THE PONY EXPRESS
CAPITOL TO-DAY

The Evening Examiner

PROBABILITIES.
Increasing south-westerly winds, fair and mild. Sunday—Strong winds and gales, shifting to north-west, partly cloudy, with scattered showers, and becoming somewhat colder.

VOL. LVI., No. 120 PETERBOROUGH, SATURDAY, NOVEMBER 21, 1925 PRICE THREE CENTS

Health Controversy Ends in Legal Action

FUNERAL OF QUEEN ALEXANDRA FORTNIGHT HENCE DEPENDING ON ARRIVAL OF FOREIGN MOURNERS

No Modern Precedent For Ceremonial at Death of Dowager Queen.

NATION HUSHED.

St. Paul's Great Bell Tolled First Time Since Edward's Death.

LONDON, Nov. 21. — (Canadian Press).—Just as the populace was hurrying homewards from the day's labors Friday the news of the death at Sandringham of Queen Mother Alexandra reached London. The evening papers were on the streets quickly with mourning borders. Official bulletins were posted at the Mansion House and Marlborough House, so the whole city was soon acquainted with the sad news.

The great bell of St. Paul's tolled for an hour—from 8 to 9—last night. This bell is only used on the death of Royalty, the last occasion being the death of King Edward.

Parliament had already adjourned before word arrived of the Dowager Queen's passing. Many official and private functions were abandoned last night, but the news came too late to arrange for closing the theatres. There will, however, be a general closing on the day of the funeral, arrangements for which will not be decided until the King has been consulted.

To Rest With Husband.

The Lord Chamberlain's department is responsible in these matters. There is no modern precedent for the funeral of a mother of a reigning British monarch. For an exact parallel the Lord Chamberlain will have to go back to the death of Catherine of France, mother of Henry VI., in 1488. It is expected, however, that the ceremonial observed at the funeral of Queen Adelaide, in 1849, when Queen Victoria, her niece, was on the throne, will be followed, namely, that the body will be brought to London, with lying in state and a funeral procession. The body will then be taken to Windsor, and placed in the Royal vault beside King Edward, in St. George's Chapel. This has been the burial place of the Royal family for the past 150 years, the only exception being Queen Victoria, who rests beside the Prince Consort, in Frogmore Mausoleum.

King George may decide to omit the lying in state. It is believed that in a general way the London ceremonial of the funeral of King Edward will be followed, but without the military accompaniments.

The date will probably be about a fortnight hence, depending on the convenience of the mourners from Danish and other foreign courts. All the foreign Ambassadors and Ministers were notified immediately of the death of Alexandra and they sent messages of condolence to Austen Chamberlain, the Foreign Secretary, as the King's representative. The Queen of Spain cancelled her arrangements for a visit to the Drury Lane Theatre to-day.

Pageant Dispersed.

The postponement of the Guildhall luncheon in honor of the Prince of Wales came very suddenly when it was learned that Alexandra was at the verge of death, and that the Prince was desirous of being at the bedside. Hundreds of guests had already arrived at the Guildhall, unaware of the postponement as there was no time to make it known to all those invited. Thousands of persons had already gathered along the route of the procession, and as word was passed that the pageant was not to be held they dispersed.

The Prince was greatly concerned at being compelled to make such a sudden change in the plans. He wrote a personal letter to the Lord Mayor expressing regret and sorrow at having to put all to such much personal inconvenience and expense. He hoped they would understand how unsuitable it would be to carry out the programme.

Many signs of public mourning were seen on the streets last evening. Flags on public buildings were at half-mast and a number of the larger shops in the West-End extinguished the lights in their windows.

Most of the motion picture performances were stopped and announcements of the Queen Mother's death and her portrait was thrown on the screen, accompanied by funeral marches.

The broadcasting station carried the news to the tiniest hamlets. Most of last night's radio programs were changed, omitting the lighter features and substituting in some cases funeral orations.

THERE WILL BE A MEETING OF LOCAL 191 A.F. OF M. ON SUNDAY, NOVEMBER 22ND AT 3 P.M., IN THE LABOR HALL. NOMINATION OF OFFICERS. FULL ATTENDANCE IS REQUESTED.
SECRETARY-TREASURER.
1d1121-3157

Sole Remaining Toll Gate Road In Ontario Is Public

SARNIA, Ont., Nov. 21.—Canadian Press. — The end of the career of what is believed to be the last remaining toll gate in Ontario as such, was decided here on Friday, when the shareholders of the Sarnia-Florence Road passed a resolution authorizing the directors to wind up the private company now owning the road and divide several assets among the shareholders and hand the road over to Lambton county for upkeep in the future a county road. The Sarnia-Florence highway was built by private interests in 1863 to join this city with the oil fields of Petrolia and Oil Springs.

ADMIRALTY SAYS COLLISION SANK BRITISH MONITOR

Swedish Steamer Captain Says His Craft Sustained Heavy Shock.

TIME COINCIDES.

Submarine Would Have Flooded—Crew Perished Immediately.

LONDON, Nov. 21 (Canadian Press)—The loss of the monitor submarine M-1 with 68 lives last week now appears to have been due to a collision with a Swedish steamer, the Admiralty announced today. Information sent by the captain of the steamer Vidar, now at Stockholm, that he felt a shock at the time and in the vicinity of the submarine's disappearance leads to the conclusion that the M-1 struck the Vidar and sank immediately.

The Admiralty statement was issued after an examination of the Vidar's hull. The Admiralty thinks the collision occurred while the submarine was submerged, and adds, "Under the circumstances it is certain that the M-1 was rapidly and completely flooded and that the crew perished immediately." The Vidar is a freighter of 2,159 gross tons.

REICHRAT APPROVES LOCARNO TREATIES

Safety Measures Will Be Placed Before the Reichstag Next Week.

BERLIN, Nov. 21 (United Press)—The Reichrat today approved the Locarno Safety Treaties by a vote of 46 to 4, with 14 abstaining.

The Reichrat, somewhat similar to the American Senate, has delegates from each German state.

The treaties come up next week in the Reichstag on a vote to approve their signing. The passage now appears certain.

Kafel Tried To Kill Wife; She Gave Birth To Girl

FALL RIVER, Mass., Nov. 21 (Canadian Press). — Jacob Kafel, charged with intent to kill his wife because he was disappointed when she gave birth to a daughter and not a son, was allowed to plead guilty to assault when his wife refused to testify. The assault charge was filed with a warning to Kafel.

POTATOES UP TO $3.00 A BAG AGAIN TO-DAY

Local Market Basked in Fall Sunshine With Many Buyers.

EGGS 60 CENTS.

Apples Plentiful, With Baxters and Spies $3 and $4 a Bag.

The farmers' market was filled to overflowing this morning with the patrons who jammed the basket section and circulated about the carts at the curb. In the upper hall the fine warm atmosphere seemed to be conducive to conversation, and people were talking in little groups everywhere, while the busy buyers with filled baskets dodged about them and wormed their way through the chatty throngs blocking the passages.

Fowl was to be had everywhere. Old and young members of the barnyard families of many a nearby farm came to the market this morning to tempt the purchasers of Sunday dinners. Geese and ducks were 25 cents a pound, and dry-picked chickens might be bought for 20 cents a pound, with other birds priced at 22 and 23 cents.

Eggs were 60 cents a dozen and butter ranged in price from 42 to 48 cents a pound.

One lady had doughnuts at 30 cents a dozen, fat round ones, plentifully besprinkled with sugar, and pickled beans in pint sealers were 35 cents. A young girl had some dainty things in wools for the baby and her doll, including pink and blue bordered jackets at $1.25 and $1.40 and bootees at 50 cents for the baby and 25 cents for the doll's supplies. Painted flowers for use in tall jars were another offering this morning.

In the outer hall of the basket section, a legless man held up his hat for the offerings of the passers-by.

Downstairs, potatoes were offered at $3 and $3.25 a bag. Apples were plentiful, Baxters and Spies selling respectively at $3 and $4 a barrel. Green pears were 50 cents for a large basket and V. Crebar had his tomatoes still holding out well, selling for 15 cents a berry box and $1 for the six-quart basket.

CARD PARTY.

Prize Winners at Immaculate Conception Parish Hall.

Prize winners at the card party held in the Parish Hall of The Immaculate Conception Church last evening were Miss Berenice Madden and Mr. Louis Anthony. Thirty-four tables of cards were played. The evening was under the auspices of the ladies of the River Road and Boundary section.

UNATTACHED CITY VETERANS ACCREDIT COL. A. P. MILLER THEIR WINNIPEG DELEGATE

Cause of Unity is Furthered By Big Meeting in G.W.V.A. Hall.

MANY SPEAKERS.

Half of Men Present Decide to Enter Legion Through G.W.V.A.

The unattached war veterans of Peterborough held an enthusiastic meeting last evening and various speakers supported the question of Unity, the gathering finally resolving itself into a recruiting field for the G.W.V.A., half of those present joining. The chairman, George Melton, called the meeting to attention, and announced a two minute period of silence as a mark of respect for the late Queen Mother Alexandra. After gathing in the Armouries, it was unanimously decided by the meeting to take advantage of the offer of the Great War Veterans in placing their hall at their convenience. The meeting adjourned and moved over in a body to the hall of the Great War Veterans. George Melton, the chairman, outlined the objects of the meeting, and said it was to show the veterans of Peterborough that the only way to obtain Unity was to all get into one organized body.

Major Sutton.

Major Sutton in his opening remarks said "Soldiers we were and soldiers we are." He stated that he had come to the meeting to help out and that he had continually urged the union of veterans as it was a good thing for the veteran and a good thing for the country. The instrument to power for the veterans is one big organization, he said, and the time is now ripe. The G.W.V.A. and other organizations have thrown in their charters in order that the question of Unity may be a reality and it is now up to the individual veteran to help out also. A good many things, he said, have been said by different members of organizations, but they are all bosh. The time was, he said, when the veterans' organizations were thought by the citizens to be out for what they could get, but that day is now past. Any organization which the unattached veterans form will be a good one, and will bear a good name. There are still veterans and veterans' dependents who have to be looked after. If it become known in the years to come, he said, that any ob-

(Continued on page 7.).

CHATHAM CALLS FOR NEW CHIEF

Seven Constables Notified Contract Terminates at End of Year.

MAY RE-APPLY.

CHATHAM, Ont., Nov. 21. — (Canadian Press).—The Chatham Police Commission, in special session Friday afternoon, decided to reorganize the local force by notifying Chief Daniel MacLachlin and his seven men that their contract expires at the end of the year and that they will advertise for a new Chief and seven officers. All but the Chief will be entitled to apply for the positions. The Commission has acted in such way that none of the force are dismissed or requested to resign.

This system or reorganization was decided upon as the best means of ending controversial matters which grew out of an enquiry into charges of alleged irregularities on the part of Chief MacLachlin, preferred by Constables Sinnett and Henley. On five of the charges which involved allegations that the Chief had not accounted to the city for fines, the Judge ruled that these were not proven. With respect to a sixth charge that he had stolen an automobile cushion, the Judge ruled that the Chief's explanation was not satisfactory, but that the count was not proven and was drummed up for the purpose of getting the Chief "in bad."

Professional Faster Insane After Watching Girl Eating

PARIS, Nov. 21 (Canadian Press).—The sight of a young woman eating a chocolate eclaire with great relish outside his glass cage, caused Albert Wolly, a professional faster, to go violently insane. After gazing fixedly at the fast disappearing dainty in the girl's fingers, Wolly suddenly rose, seized his chair, and smashed the glass, in an effort to reach the food.

He was taken to hospital, raving. The faster was on the twelfth of his scheduled thirty foodless and sleepless days, and had been an attraction in the busy Paris thoroughfare, where his cage was installed in a large hall.

FAMILY SERVICE HELD FOR QUEEN AT SANDRINGHAM

Was Conducted at Her Home By Her Chaplain, Dr. Grant.

BOOK COMPLETED.

Last Entry Made in Visitors' Book Just Before Her Death.

SANDRINGHAM, Eng., Nov. 21 (Canadian Press) — Private family services for Dowager Queen Alexandria were conducted today by her chaplain, Rev. Dr. Grant, in the bedroom of Sandringham House, where the body is lying. King and Queen and other near relatives attended.

Dr. F. J. William, who attended the Queen in her fatal illness told the press correspondents: "Queen Alexandria was conscious to the last. She uttered no word. The end was the most peaceful anyone could possibly wish."

A singular coincidence occurred in connection with her death. The visitors' book of Sandringham House, in use for thirty-five years, was completed, the final signature on the last page being made within a few hours of the Queen's passing.

Britain in Mourning

LONDON, Nov. 21 (Canadian Press) — All Great Britain stood with bowed heads mourning the passing of the beloved Dowager Queen Alexandra. Flags flew at half mast and many buildings were draped in black.

When the announcement was made at Sandringham that Alexandra was dead, little crowds that had gathered outside the gates, all of whom knew her, silently bared their heads and sadly wended their way homeward.

The newspapers today came out in deep mourning.

It is thought that the funeral will not take place before a fortnight, so that all relatives in Europe will have time to reach London.

Danish Court Mourns.

COPENHAGEN, Denmark, Nov. 21 (Canadian Press).—The Danish Court today went into mourning for the Dowager Queen Alexandra of Great Britain, who before her marriage to the late King Edward was a Danish Princess. The mourning period will last for three weeks.

The aged and feeble former dowager Empress of Russia, who was Alexandra's favorite sister, this morning declared her intention of going to England for the funeral. It is understood, however, that King Christian persuaded the grief-stricken old lady to abandon the plan, which might prove too great a strain although her health is better than for a long time.

Coolidge Cables.

WASHINGTON, Nov. 21 (Canadian Press)—President Coolidge has cabled King George an expression of sympathy from himself and Mrs. Coolidge over the death of Queen Mother Alexandra.

Coal Mine In His Back Yard Removes Worry Over Strike

SHAMOKIN, Pa., Nov. 21. (Associated Press).—The anthracite suspension means nothing in the life of Charles B. Zimmerman, a Shamokin manufacturer, who sunk a shaft to mine hard coal in his own back yard yesterday.

An outcropping of the celebrated red ash anthracite vein was discovered in Zimmerman's yard. The deposit was described as a "nest" of coal that lies over a limited surface in the flat section of the city. The mineral rights in the section are owned by the lot holders.

TOLEDO WOMEN ARE VICTIMS OF MAN WITH CLUB

Four Have Been Slugged on Head During Past Week.

SEVEN SINCE MAY.

Assault By Unknown Man Has Proved Fatal in Two Cases.

TOLEDO, Nov. 21 (Canadian Press). — Another woman was slugged here last night, the fourth this week, and the seventh since last May, while hundreds of police officers, assisted by scores of railroad detectives and civilians, conducted one of the most sweeping man-hunts in the history of Toledo. Two of the attacks resulted in the death of the woman and a check today showed the other five victims in a serious condition from shocks and injuries. Last night's attack was like the preceding ones. The clubber leaped at his victim, Mrs. J. G. Knight, 36, from behind a tree, and crashed his weapon across her head before she had time to scream for help.

EXHIBITION FOR NEW YORK SHOW

Trent Waterways Association Will Be Represented at Motor Boat Show.

NEW SECRETARY.

Following expressions of gratitude for the work performed by the past secretary, Leon Frazer, the executive of the Trent Waterway Development Association, which met yesterday in the Chamber of Commerce, turned its attention to matters of general business. G. K. Fraser, honorary president, introduced the matter of sending an exhibit to the New York Motor Boat Show, and a resolution to the effect that, granted the customary co-operation of the Dominion Government, such an exhibit would be placed, was adopted.

Frank G. Stinson was officially installed as secretary-treasurer of the association, and in a brief address paid a tribute to the work of his predecessor.

The president, F. D. Kerr, K.C., commented on the great work of which the Trent Waterway system was capable by bringing a heavy quota of the tourist trade to the district surrounding Peterborough. A case in point which he used to illustrate was the trip of Messrs. Hoag and Wilson, who had seen fit to use the Trent Waterway in their transcontinental trip route.

G. G. Fraser was named as representative at the meeting of the Tourist Association of Ontario, which will be held on November 27.

TWO DIVORCE NOTICES

OTTAWA, Nov. 21 (Canadian Press).—Notice of intention to apply for divorce at the next session of Parliament is given in this week's issue of The Canada Gazette by John Wilson, Toronto, from Sarah Wilson, now residing in the City of New York; and Ethel Gildea Brown, Dorval, Que., from Arthur Edward Brown, Montreal.

THE WEATHER

The weather to-day was beautiful, and was a pleasant contrast to the cloudy, murky and damp conditions, of which we have had more than sufficient of late. The prospects for to-morrow are excellent. There are no unsettled conditions anywhere to the westward, and the barometer is high. If we are to have another disagreeable Sunday. Nature will have to make some "quick change" movements. We will hope for the best, but still keep our umbrella handy.—W. P.

Dr. Young Issues Writ Naming Dr. N.H. Sutton In Action for Slander

Claim For Damages Arises Out of Statements Made in Course of Campaign Carried Out in Peterborough During the Past Week.

$25,000 SAID TO BE AMOUNT NAMED

Suit Brought in Behalf of City M.O.H. By Gordon and O'Brien—No Statement Issued By Either of the Parties To-day.

In consequence of statements said to have been made by Dr. N. H. Sutton, District Officer of health, during the past week, Dr. T. W. H. Young has instructed his solicitors, Gordon and O'Brien, to issue a writ taking action against Dr. Sutton for damages for slander.

The amount claimed in the suit is said to be $25,000.

When interviewed, Dr. Sutton had not been served, and had no statement to make.

Dr. Sutton has this week been campaigning in the interests of "Better Health in Peterborough", speaking on Monday at the Rotary Club luncheon, on Tuesday at a Board of Health meeting, and on Friday at the Kiwanis luncheon. It is believed that the statements complained of were made at one of these meetings.

J. H. Seels, President of the Rotary Club, and Charles Cook, President of the Kiwanis Club, said today that no notification had been given them of anything untoward in the meetings held this week. They had no information as to the action, and no request had been made for the names of witnesses. In any event, it was not probable that they would give an information without consulting the respective executives.

Neither of the parties would say to what statement the writ refers.

PEACE REMOTE IN COAL FIELDS

Insistence of Operators on Arbitration Likely to Cause Delay.

MINERS OPPOSED.

NEW YORK, Nov. 21 (Canadian Press).—Peace seemed more remote in the anthracite fields today because of reports that the operators had agreed to insist upon an arbitration clause in any agreement that may be made. The United Mine Workers are firmly opposed to arbitration. While nothing official has been announced as to the details of the discussion and decision at the anthracite operators' conference here, Thursday, today's New York Times says a definite decision was taken on the arbitration question. To an undisclosed spokesman for the operators is credited the general impression of the mine owners that the suspension must continue some time longer before the state of mind is reached from which a settlement can come.

COLONEL LANG DEAD.

Director of Military Studies at Toronto University Died Suddenly.

TORONTO, Nov. 21 (Canadian Press).—Colonel William R. Lang, director of military studies at the University of Toronto, died yesterday while riding with Mrs. Lang in a motor car. He was born in Glasgow in 1870.

WALLACE POINT.
THE USUAL DANCE WILL BE HELD ON WEDNESDAY, NOV. 25TH. STEWART FOUR-PIECE ORCHESTRA GENTLEMEN, $1; LADIES EXPECTED TO PROVIDE THE REFRESHMENTS.
1d121-3164

KEEP IN MIND THE LADIES' AUXILIARY, G.W.V.A. BAZAAR. ON THURSDAY AND FRIDAY 26TH AND 27TH NOV. IN G.W.V.A. HALL. AFTERNOON TEA WILL BE SERVED. 1d121 3171

WOOD FOR SALE.
12-INCH MIXED WOOD, $6.00; LARGE TEAM LOAD, 12-INCH HEMLOCK, $4.50; LARGE TEAM LOAD; IDEAL FOR PRESENT USE. BEST BUY IN CITY. ALFRED McDONALD LUMBER CO., LTD. PHONE 176.
3d123 3168

PIANO RECITAL.
BY ERNEST SEITZ, CANADA'S GREATEST PIANIST, CONSERVATORY MUSIC HALL, TUESDAY EVENING, DEC. 8TH.
TICKETS, $1.00, STUDENTS 50c.
2d121-1352

BEATTY OPPOSED TO WATERWAY

Not Convinced That Benefits Would Outweigh Other Objections.

NOT PRACTICABLE.

TORONTO, Nov. 21 (Canadian Press).—"I have never been convinced that the advantages of a deep waterway from Montreal to the Lakes would outweigh the disadvantages of demurrage," said E. W. Baetty, president of the Canadian Pacific Railway in an interview with The Toronto Star. "I do not think that ocean going boats could afford to make a journey to the head of the Lakes," said Mr. Beatty. Mr. Beatty admitted that the deep waterways project would mean considerable saving in the shipment of grain from the head of the Lakes to Montreal "but I believe it will be transhipped there to ocean going steamers," he said. "I am not convinced that the scheme is practicable."

WOMEN'S CANADIAN CLUB OPEN MEETING.
ILLUSTRATED LECTURE ON "THE GLORIES OF OUR NATIONAL MOUNTAIN PARKS." BY ARTHUR O. WHEELER, F.R.G.S OF CANDA. IN THE PUBLIC LIBRARY, TUESDAY, NOV. 24 AT 8 P.M. NON-MEMBERS 25c. 1d121 3169

DON'T FAIL TO READ THE FIRST INSTALLMENT OF "BOBBED HAIR" ON PAGE 8.
NEW SUNDAY SECTION OF FOUR PAGES OF LOCAL FEATURES.

UNITED CHURCH OF CANADA MISSIONS CAMPAIGN, NOV 22 TO 29. FROM COAST TO COAST. LET PETERBOROUGH BE IN AT THE FINAL WITH ITS SHARE RAISED. DETAILS FROM CONGREGATIONAL COMMITTEE. "THE WHOLE WIDE WORLD FOR JESUS"
1d, 120—314

SPECIAL FOR SATURDAY — ONLY ONE OF THIS MODEL IN STOCK. MAHOGANY PHONOGRAPH AND 30 SELECTIONS FOR ONLY $55.00. A SQUARE PIANO, IN GOOD CONDITION FOR $45.00. EASY TERMS. E. WARNE, 325 GEORGE STREET
2d121 315

5
Weeks To Christmas
Give Photographs
THE ROY STUDIO
140 1-2 HUNTER STREET

POSTPONEMENT TILL FEBRUARY MADE BY COMMITTEE IN CHARGE OF RAISING BECK MEMORIAL FUND

Multiplicity of Calls on Citizens at Present Time is One Reason.

NO SYMPATHY.

People of Peterborough Are Not Sufficiently Acquainted With Purpose.

After discussing the matter from all angles, the local committee in charge of raising money for the Beck memorial fund decided that the present time is not opportune for such a campaign, and that February would be a more suitable time to start the canvass. The campaign has therefore been postponed.

The members gathered in Hooper's parlors last evening to discuss the situation. Three factors contributed to their decision: first, the approach of the Christmas season with its extra demands on the pockets of the citizens; second, the fact that many churches are now making their annual canvass for subscriptions for the ensuing year; and, third, that the people of Peterborough are not sufficiently acquainted with the purpose of the fund, and are not in sympathy with the project.

It was explained by those who spoke that the Queen Alexandra Sanitarium was for the treatment of consumptives, whether they could pay or not. Owing to the number who are unable to pay, the Sanitarium has always had a deficit, but this has been made up from the purse of Sir Adam Beck and his friends. Now that he is no longer present to take care of the deficits, the money must be raised from some other source, and it was thought that this endowment fund would be a fitting testimonial to the late Sir Adam from those who have benefitted from the policies of the Hydro-Electric.

Superstitntion Of Chinese Junkmen Causes Court Case Ship Rammed Junk Which Wished To Escape Devils

By Randal Gould, United Press Staff Correspondent.

PEKING, Nov. 20.—Following a claim against the American steamer, Meiren, alleging that she sank Chinese junks and drowned some Chinese, the Foreign Office to-day presented another claim against the United States, declaring that a United States' navy guard killed two Chinese and wounded nine others.

Sinking junks is not entirely an uncommon occurrence in Chinese waters. Mariners proceed on the theory that the junks must get out of their way or else take the consequences, for they know of the Chinese superstition that "it is good luck" for a big steamer to cut across the stern of a junk—and miss it. These Chinese believe that the cutting across process drives away the "devils" with which Chinese life is supposed to be beset.

FOR SALE

$5,500 will buy new bungalow; all conveniences. West side.
$4,000 will buy new dwelling; all conveniences. South side.
$2,800 will buy brick dwelling in good condition.

Several dwelling to rent also. Farms for sale in different parts of the county.

See our list if you are in the market to buy.

W H TAYLOR
163 Hunter St. W., or Phone 1462.

AUTOS FOR SALE

CAR FOR SALE—FORD SEDAN—model '21 in first class condition; five good cord tires; $335 cash; Box 3626 Examiner.

CAR FOR SALE — 1921 FORD CAR in good condition, starter and foot light; aply Mrs. R. Jordan, Coldsprings. 12d-123-3935

CAR FOR SALE — OLDSMOBILE heavy eight model, in first class condition, engine thoroughly overhauled. Can be bought at your own price. 'Phone 887. 3d-123-4162

POULTRY & EGGS

FOR SALE — 11 HENS, SMALL portable hen house and runway; cheap if sold tonight or Saturday; 274 Simcoe St., phone 1886J. 2d-121-4157

FOR SALE—6 WHITE LEGHORN Pullets; apply 577 Mark St. 3d-122-4158

FOR SALE — 35 THOROUGHBRED Plymouth Rock Pullets; apply Dan Sullivan, Chemong Park. 3d-123-4178

FOR SALE

FOR SALE—A FIRST CLASS COOK stove and a good box stove. Apply to 549 Sherbrooke street or 'phone 1154M. 3d-121-4116

FOR SALE — A PIANO IN GOOD condition; a real bargain; apply 433 Chambers St. 3d-122-4153

FOR SALE — UNIQUE CHRISTMAS Gifts; some antiques; hand painted useful articles; 629 Stewart St. 3d-122-4151

FOR SALE—SMALL SIZE DRESSER, Bed, large size Mirror suitable for bathroom; apply 531 King St., phone 1117J. 3d-121-4140

FOR SALE—LARGE BLACK BUFFalo robe. Apply 635 Aylmer St. 3d-123-4161

HEINTZMAN PIANO FOR SALE—genuine bargain; 225 Princess St.; phone 735w. 3d-123-4165

FOR SALE—QUARTER CUT OAK Dining Room Suite, one heater and Quebec Cooking Range for sale, apply Mrs. M. B. Searight, 292 Park street. 2d-121-3154

FOR SALE — A CHILD'S BED, white enamel with rubber tire wheels; apply 777 Water St. 3d-122-4150

FOR SALE— SECOND-HAND McClary furnace, too small for house, installing larger one. 'Phone 1097W. 3d-123-4164

FOR SALE—EUREKA REFRIGERator; also Davenport and Library table; set of Toledo scales; apply 935 Aylmer. 3d-123-4160

FOR SALE—SWEET APPLE CIDER; bring you own containers; Franks Bros., Jackson Park. 6d-14, 17, 19, 21-4000

FOR SALE—4 FT. HARDWOOD, $12; 4 ft. mixed wood, $8; cut extra; satin finish flooring office 248 Murray St., phone 2647. F. Fredenburg. 26d-145-4156

FOR SALE — PANDORA COOK Stove, nearly new; 566 Bolivar St. 3d-122-4159

FOR SALE — GENTLEMAN'S FULL dress Evening Suit in A1 condition. Size 38-40 apply evenings, 419 Stewart St. 3d-121-1132

FOR SALE — ANTIQUE WALNUT Parlor Suite, hall rack, book case, refrigerator, combination coal and gas range; Congoleum rug and veranda chairs; apply 430 Sheridan St. 3d-123-4170

FOR SALE—QUART BOTTLES FOR sale, fifty cents dozen; Weber's Drug Store. 3d-121-4133

FOR SALE—NEW SHIPMENT DRY Mixed Hardwood, $5.00 per cord, while it lasts; Thompson's, phone 2260 or 1036J. 6d-125-4164

FO RSALE—EDISON DISC PHONOgraph (new); 1 bed, small dresser, heater, rocker, gold fish and large bowl, and several other articles; apply 15 Oxford street. 3d-121-4129

FOR SALE — ELECTRIC STOVE (Hotpoint) enamelled; 3 burner, large oven, $65; also solid brass fireplace set, $15; apply 406 Water St., Apt. A, Mrs. A. A. Perrin. 3d-121-4128

FOR SALE—SOCIAL JEWEL COOK stove, hot water front and warming closet, good baker and in excellent condition; also child's white enamel drop side cot. 451 Stewart street. 3d-121-4118

FOR SALE — AT HICKEY'S SHOE Store, 169 Hunter St.; Woman's Satin Pumps, $4.75; Boys' School Shoes, $2.25 and $2.50; Woman's Rubbers, 75c. 3d-121-4130

FOR SALE— ANTIQUE BUFFET, solid oak buffet and table; almost new; churn and good cook stove. Apply 59 Hilliard street or 'phone 2329W. 3d-121-4111

FOR SALE — UNLOADING DRY Beach and Maple Slabs, also body and mixed hardwood at $1 less off cars; W. H. Baker, phone 875, night 1330m. 26d-130-3912

SITUATIONS VACANT

$5 SELL HOUSEHOLD NECESSities; greatest imaginable demand; have business of your own; make five dollars up daily; capital or experience unnecessary. B. Garretson, Brantford, Ont. 12d-121-3866

AGENTS WANTED

AGENTS SELL WASHO. WASHES clothes without rubbing. Sells on sight. Great repeater. Good commission to agents. Write quick. E. A. Lefebvre & Co., Alexandria, Ont. 1d-121-3158

MAN OR WOMAN TO TRAVEL AND appoint local representatives, $1092 yearly guarantee ($21 weekly average) and expenses. Position permanent. Experience unnecessary. Winston Co., Toronto. 11d-24,28,31,4,7,11,14,18,21,25,28

BUSINESS CHANCES

LOOK!—OWNER WILL SELL OLD and well established cash business, first class part of city; stock light, dandy store and dwelling apply 421 George St. or phone 243 evenings. 5d-123-4139

FOR RENT

FOR RENT — MODERN, HEATED Apartments; apply 437 George St. dtf-1868

FOR RENT—HEATED OFFICE ON George street. Apply 437 George street. dtf

FOR RENT — VACUUM CLEANER; Phone 1681F. 19d-124-3769

FOR RENT—7 ROOMED HOUSE NO. 84 Aylmer St.; lights, gas, 3 piece bath; immediate possession; apply H. LeBrun & Co. 6d-121-4036

TO RENT — DESIRABLE SMALL heated store; fine window; apply Weber's Drug Store, Charlotte St. 3d-122-4134

TO LET—STEAM HEATED APARTment. Cheap, if occupied immediately. Janitor services. Phone 1153W. 7d-121-4025

FOR RENT—HOUSE, CENTRAL ON Stewart St.; apply 473 Bolivar St. or phone 1059m. 3d-122-4143

FOR RENT—4 LARGE ROOMS AND a garden; apply 273 McDonnel St. 3d-122-4144

TO RENT—SEVEN ROOMED HOUSE for rent; conveniences; phone 763w. 3d-21,27,28-4161

TO RENT—WARM FOUR ROOMED House; toilet; Mark street; apply 677 Water street. 3d-123-4173

TO RENT—MODERN HOUSE WITH garage, central. Apply 328 Simcoe. 3d-121-4120

FOR RENT—5 ROOMED HOUSE, plumbing; apply 464 Stewart. 3d-123-4177

TO RENT—DO YOUR OWN WASHing cheaper and better; electric washing machines for rent; price per day or week, 50c; phone 2420. 6d121-3079

TO RENT—3 ROOMED FLAT, CENtral, $14 month; 6 roomed house; 345 Rubidge St. 3d-11-3339

TO LET — 2 HOUSES, THIRTEEN and twenty; 1 apartment over my store; also Charibond, heated; R. C. Braund. 6d-126-4169

TO RENT—ONE LARGE FURNISHed room; apply 467 Water. 3d-122-4168

FOR RENT—GOOD WARM SEVEN roomed house, newly decorated, all conveniences; centrally located; reasonable rent; immediate possession. Apply 386 Stewart St. 3d-123-4172

FOR RENT—GOOD WARM SEVEN roomed house, newly decorated, all conveniences; centrally located; reasonable rent; immediate possession. Apply 386 Stewart St. 5d-121-4077

FOR RENT — STRICTLY UP-TOdate 5 roomed Apartment with every convenience, Charlotte St. West. Apply 481 Aylmer. 3d-121-4137

TO RENT — HOUSES ON SHERbrooke St.; look, make offer. 492 Aylmer. 3d-122-4146

TO RENT — DESIRABLE APARTment, furnished or unfurnished; phone 1665w. 3d-121-4136

TO RENT — NICE BRIGHT FURnished bedroom; very central and well heated; use of phone; board optional; phone 2032J. 6d-122-4082

TO RENT—3 ROOMED APARTMENT modern; furnished if desired; Apply 168 Antrim St. 3d-121-4124

TO RENT — FURNISHED ROOMS suitable for one or two; central; conveniences; Box 4141 Examiner. 3d-122-4141

FOR RENT — OFFICE, HEATED; Apply Bank of Toronto. dtf.-3055

TO RENT—3 BRIGHT UNFURNISHed rooms with conveniences, suitable for couple; apply 481 Aylmer. 3d-121-4135

TO LET—NEW BRICK HOUSE, ALL conveniences; close to street corner, south end apply H. Wilson, 2 King George St. 18d-127-3865

TO RENT—GOOD CORNER STORE; modern heated apartments; also warm house; apply 451 Water St. 26d-122-3506

FOR RENT — STORE — DESIRABLY situated in best business block; possession 1st November; apply 437 George street. dtf-2614

HOUSE TO RENT— 539 DOWNIE street. Apply 437 George street. dtf-1837

TO RENT—ON SEPT. 1, 1925, NO. 374 Water St., apply 437 George St. dtf.-1577

IT PAYS TO ADVERTISE

SITUATIONS WANTED

POSITION WANTED — OFFICE work or clerking; apply Box 4171 Examiner. 3d-123-4171

OPPORTUNITIES FOR MEN AND WOMEN

CHRISTMAS MONEY.
QUICK EASY MONEY SELLING Christmas Cards; Folders; Booklets; Packets of stamps, seals, labels, gift cards and tags, Christmas Bells; Tissue Rope. A sure sale at every call. Big profits. Gold Medal People Dept. F.E., 545 Jarvis Toronto 5, Ont. 3d 14, 21, 28-3060

NOTICE

NOTICE — CHIMNEYS AND FURnaces cleaned; storm windows put up. Phone 1533F. 5d-121-4091

NOTICE—YOUR WASHING DONE in your own home; any quantity at any time; price $1; phone 2420. 6d-121-3080

NOTICE — PLUMBING AND HEATing; general repairs; Fred Goodfellow, 1624M, successor to J. Bickersteth. 9d-121-3959

NOTICE — TAXIDERMIST WORK done. Have your specimens mounted. Apply 186 London phone 878. 24d-133-3853

HELP WANTED—Male

SALESMAN FOR LINE OF LITHOgraphed labels, stickers, art calendars, etc. Good sideline. Wright Litho Co., London, Ont. 13d-14-3658

WANTED—MAN TO CUT WOOD ON half shares; board free in return for a few chores apply 457 Parnell St., Wednesday, Nov. 25th, between 6 and 7. 3d-123-4183

MEN, 18-40, WANTING RY. STAtion-Office positions. $115-$250 month, free transporation, experience unnecessary. Write Baker, Supt. (NPU) Star Bldg., St. Louis. 1d-121-4062

REPRESENTATIVE WANTED FOR local territory, must be aggressive and have initiative to produce and qualify for permanent connection with a Canadian Manufacturer, as their distributor. Past record and performance essential. Write BOX 3156 giving address and telephone number. Replies must be in by Tuesday morning at nine o'clock. 2d-122-3156

ESTABLISHED BUSINESS WITH great possibilities requires young man with capital to invest at 8 per cent, preferably with selling or collection experience; one branch of our business appealing to farmer; this is a good opportunity for farmers' son with capital anxious to learn business. Box 3162 Examiner. 2d-21,28-3162
1 wkly-26-3162

HELP WANTED—Female

WANTED—SMART PANTRY GIRL; apply at once; Empress Hotel. 3d-121-3133

NURSES PUPIL — DIPLOMA IN 2 years, uniform, board, laundry, cash allowance provided; Jackson Park Hospital, 7531 Stony Island Ave., Chicago. 3d-17,19,21-4063

HOUSES, REAL ESTATE

FOR SALE — 6 ROOMED FRAME house; bargain for quick sale; apply Box 4145 Examiner. 3d-122-4145

MODERN HOUSE FOR SALE — IN good residential district; seven rooms and winter kitchen; low taxes; a snap for quick sale; Geo. McCartney, 474 Roger St., phone 1641w. 6d-122-4068

FOR SALE — BEAUTIFUL NEW 6 roomed Bungalow; hardwood floors and fireplace complete; in residential section; terms; apply 464 Stewart St. 3d-123-4174

BEAUTIFUL MODERN, 6 ROOM Bungalow, new, French doors, fire place, hardwood floors, laundry tubs, very central; consider lot as part payment; apply 421 George St. Phone 273 evenings. 5d-123-4126

WANTED

WANTED—SEWING BY THE DAY; would go out of city; phone 216 (evenings). 3d-123-4182

WANTED — ROOMERS; HEATED, nicely furnished room; home privileges; board optional; apply Box 4148. 3d-122-4148

WANTED—HOUSEKEEPING ROOMS heated; centrally located; Box 3150 Examiner. 3d-122-3150

WANTED—ANY ONE IN CENTRAL locality wishing to share home in return for light duties; write Box 4176 Examiner. 3d-123-4176

WANTED — MAN'S FUR COAT, large size; mitts and buffalo. Apply 59 Hilliard street. 'Phone 2329W. 3d-121-4110

WANTED — RAGS, BONES, OLD stoves, copper, brass, zinc, rubber, auto tires, wood ashes. Will send a man and clean your cellar or ash Stevens, 264 Mark street, or 'phone house free of charge. Address 2088

WANTED — HARD AND SOFT Maple, Basswood, or Beech Logs, delivered to Railroad Siding; for particulars write, The Glover Basket Company, Burlington, Ont. 12d-2,3,4,5,6,7,16, 17,18,19,20,21-2899

LOST

LOST — RUSSIAN WOLF HOUND from 113 James St.; anyone harbouring the same will be prosecuted. 3d-122-4149

LOST—ON TUESDAY AFTERNOON on or near Antrim St., Waterman's Fountain Pen; finder please phone 1894w. 3d-122-4147

LOST—SATURDAY $10 BILL FINDer please leave at Examiner. Reward. 3d-121-4121

ITALIAN SENATE APPROVES BILL

Enactment Against Secret Societies is Passed By Large Majority.

AIMED AT MASONS

ROME, Nov. 21. — (Canadian Press).—By a vote of 208 to 6, the Senate last evening approved a bill against secret societies with 21 members abstaining from voting.

Before the vote was taken Premier Mussolini addressed the Upper House briefly, stating that his anti-Masonic feelings dated from his Socialist days.

Mussolini further declared that Free Masonry did not recruit its followers from the upper working classes, but from the professional classes. Thos proves, he said, that the princippal object of Free Masons was the advance of their own careers.

GERMAN SOCIALIST ASSAILS MUSSOLINI

Declares Locarno Treaty Is Depreciated Because It Bears Dictator's Signature.

BERLIN, Nov. 21. — (Canadian Press).—Dr. Rudolf Hilferding, the Socialist leader, who once was Minister of Finance, assailed Premier Mussolini of Italy in the Reichstag yesterday in discussing the Italo-German trade treaty. He declared that the treaty "has depreciated because it bears the signature of Mussolini, whose speech is in diametrical opposition to the spirit of Locarno."

"Mussolini's system of brutal opposition," Dr. Hilferding continued, "derogates the value of economic agreements with that Government."

TEAMING & CARTING

WANTED — MOTOR CARTING, ALL kinds, long or short hauling. Beatty Bros. 'Phone 2168-21rz.

LIVESTOCK FOR SALE

FOR SALE — GOOD DRIVER AND working horse; 12 cord split stove wood; Mrs. B. O'Brien, Dours. 6d-122-4081

FOR SALE — JERSEY DURHAM cow and straw cutter. Apply Sherbrook street, third house west of highway. 3d-121-4119

LIVESTOCK FOR SALE — JERSEY Heifer, rising 2 years; Jacob Bidders apply R. R. No. 8, Ontonabee. 3d-123-4184

NOTICE TO CREDITORS

In the matter of the Estate of John Burritt Mann, late of the City of Peterborough in the County of Peterborough, Physician, deceased.

Notice is hereby given, pursuant to Section 56 of the Trustees Act, R.S.O., 1914, Chap. 121, that all creditors and others having claims or demands against the estate of John Burritt Mann, who died on or about the twenty-fifth day of September, 1925, near the Village of Fernbank, are required, on or before the 15th day of December, 1925, to send by post, prepaid, or deliver to Joseph Wearing, the executor of the last Will and Testament of the said deceased, their Christian names and surnames, addresses and descriptions, the full particulars, in writing, of their claims, a statement of their accounts and the nature of the security, if any, held by them.

And take notice that after such last mentioned date the said executor will proceed to distribute the assets of the said deceased among the parties entitled thereto, having regard only to the claims of which he shall then have notice, and that the said executor will not be liable for the said assets or any part thereof to any person or persons of whose claim notice shall not have been received by him at the time of such distribution.

Dated at Peterborough this 14th day of November, 1925.

Joseph Wearing,
408 Water Street,
Peterborough, Ont.
Executor.

4d-14,21,28,5-3072

GOING TO BUILD? YOU MAY rent a house but homes are built See our New Model Home built to scale. For plans and prices on houses, summer cottages, garages, remodeling, etc. Consult—
A. B. CUNNINGHAM
331 Reid St.

Telephone 790 When You Want Your
Piano Or Organ Tuned.
Player Pianos a Specialty
All Work Guaranteed
W. H. CUNNINGHAM
560 Weller Street

D.D.D.

Try it tonight before you go to bed. Note that it gives you instant relief from the most burning itch and pain. Then when you rise in the morning, note the almost unbelievable improvement in the condition of your skin.

A fluid, beautiful in color, stainless, with a pleasing odor—delicate, yet a powerful agent for skin diseases.

The first $1.00 bottle relieves you or your money back. Try D. D. D. soap, too.

McDermid & Jury, Druggists.
McDermid Drug Store.
J. P. Bond Druggist.
A. G. Harris' Drug Store.

CROSS-WORD PUZZLE

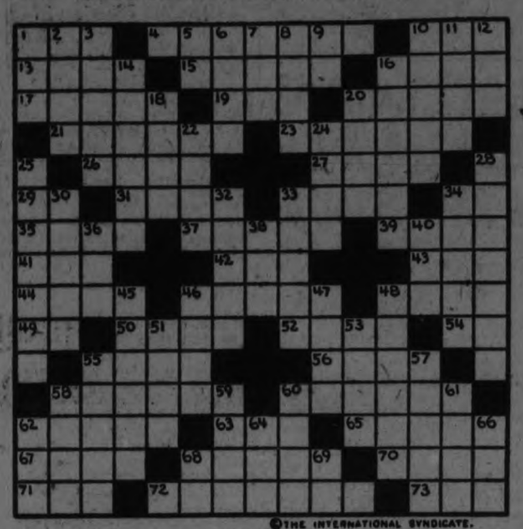

©THE INTERNATIONAL SYNDICATE.

HORIZONTAL	HORIZONTAL (Cont.)	VERTICAL (Cont.)
1-Fishing pole	54-Prefix—out of	18-Perceived
4-A heading	55-Swells of the ocean	20-Ill-bred fellow
10-Pronoun	56-Knocks	22-Definite locality
13-Intermittent fever	58-Deserving	24-Stain
15-Bonnets	60-Angel	25-Perforated discs
16-Chief	62-Medicines	26-Related portion of discourse
17-Bird (pl.)	63-Be indebted for	30-Resembling meal
19-Observe	65-Part of an automobile (pl.)	32-Nautical
20-To defy	67-Comfort	33-Flax fabric
21-Oldest	68-Bent	34-Sifting utensil
23-On board	70-Arrow	36-Beast of burden
26-Percolate	71-Animal	38-Vehicle
27-A great amount (colloq.)	72-One who exceeds speed limit	40-Past
29-Part of verb "to be"	73-Endeavor	45-Come forth
31-Presently	VERTICAL	46-Money
33-Learning	1-Crude	47-Pulled apart
34-Thus	2-Fabled demon	48-Reimbursed
35-To cauterize	3-Armed encounters	51-Feeds
37-Implied	5-Ejaculation	53-Sour
39-Precipitation	6-Stake	55-Dip
41-Owns or possesses	7-Digit	57-Herring-like fish
42-Forefront	8-Mental image	58-Outer garment
43-Receive	9-Old School (abbr.)	59-Old time
44-Otherwise	10-Impairs by use	60-Dispatch
46-Sign denoting an omission	11-Difficult	61-German title
48-Wander	12-Singular	62-Deacon (abbr.)
49-Railway (abbr.)	14-To make beloved	64-Tiny
50-Repast	16-Stove	66-Inflamed swelling
52-Short letter		68-Township (abbr.)
		69-Prefix. From

SOLUTION OF YESTERDAY'S CROSSWORD PUZZLE.

SUGGESTIONS FOR SOLVING CROSS-WORD PUZZLES

Start out by filling in the words of which you feel reasonably sure. These will give you a clue to other words crossing them, and they in turn to still others. A letter belongs in each white space, words starting at the numbered squares and running either horizontally or vertically or both.

Solution will appear in Monday's paper.

Perils have not passed

WHEN the white man came, lurking Indians were a constant peril.

Although years have passed since then, there are still those who prey upon the fortunes of the unsuspecting and uninformed.

Without the protection of modern banking facilities you invite misfortune.

The Royal Bank of Canada

Peterborough Branch - V. Eastwood, Manager

BELTING
All sizes new and second hand Rubber and Leather Belting in stock. Apartment and store to let.
A. LOW & CO.
383 Bethune St.
Phone 607 - N. and Hol. 1627

B. C. SHINGLES
I handle the best grades of British Columbia Shingles at best prices. Roofing and roofing materials our business.
FRED. H. ROWAN
607 Weller St. Phone 851

FUEL

It may be months before the anthracite mines are again working, so solve your fuel problem by burning

SOLVAY and OTO **COKE**

The faultless fuels for stoves, furnaces or grates. Superior to anthracite in every way

NUT, STOVE and RANGE, per ton **$14**

WOOD

Best Hardwood, 4 ft. . . . $12
Best Mixed, 4 ft. . . . . $ 8
(Cutting and Splitting Extra)

Peterboro Fuel and Transfer Co.
KELLY BROS.
Phone 270 - 134 Aylmer St.

Save Your Coal

Comfort can be had and money saved on fuel if you have your windows and doors fitted with Chamberlain Metal Weatherstrip. It shuts out cold winds, and is the cheapest and most effective weatherstrip on the market.

J. H. VANCE
773 AYLMER ST.
Peterborough : Phone 1393

Have You A Re-Roofing Job?
By All Means Use
BARRETT EVERLASTIC SHINGLES
And You Have
A LASTING PROTECTION
THOS. A. REHILL CO.
Phones — Office 245; Res. 1543w.
210 Wolfe St.
Near C. P. R. Station

CANADIAN ALADDIN CO.
Get your orders in now for
Storm Sash
made to any desired size and of very best materials.
Ask about our 35 per cent. discount on ready-cut Aladdin homes.
Wood — good dry hard and soft wood, cut and delivered.
Phone 952 - Evenings, 2080J
t.t.s.

READ THE WANT ADS.

FOR SALE OR EXCHANGE

100 Acres of Choice Farm Land—Situated about 2 miles from city; 100 acres working land, balance in pasture. Splendid brick house, frame barn and driving shed. Owner would exchange for a property in city. Price $10,000.00

150 Acres of Good Working Land—Situated about 8 miles from city. Dandy frame house, bank barn and driving shed. This farm is in a high state of cultivation, and owing to owner having no help, he will sell same, or will take a property in city. Price $10,000.00

80 Acres of Good Farm Land—40 acres working land, balance in pasture. Good brick house, frame barn. Situated about 1 mile from city. Owner would consider an exchange for Toronto property. Price $4,500.00

100 Acres of Land—60 acres under cultivation, balance in pasture and wood. Well fenced and watered. Small orchard. Buildings consists of frame house, very comfortable; barn, driving shed, stable and other buildings. Eight miles from city. Owner would take a city property on same. Price, $4,800.00

We have a number of good Houses to rent at very reasonable rents.

For particulars and inspection of the above Farms, apply

J. T. O'CONNELL & CO.
128 Hunter St. W., Peterborough
House phone 1359. Office phone 376
A. Mills, agent, phone 1493w.

FOR SALE

$5500—6 roomed new Brick, all modern, large lot, would consider lot.
$5500—6 roomed Bungalow, new, all modern; would take good lot, west side.
$3300—6 roomed Brick, all modern, except furnace, easy terms.
$2400—6 roomed Brick, 2 piece bath, easy terms; garage.
$3500—6 roomed house, all modern except furnace, electric range, easy terms.
$2800—6 roomed house, all modern except furnace, garage.
170 acres, choice land, good buildings, close to market; would exchange for city property.
50 acres on Provincial Highway, close to city, would consider house.
Agents for Fire and Life Insurance
J. CHAMBERS & CO.
393 Water Street
Office 341.
Residence 'Phone 1594W
G. Adams, Agent. 'Phone 1201m.

FOR SALE

7 room Brick, all modern, laundry tubs, garage, north, bargain . . . $5200
7 room Brick, all modern, oak floors, garage, central, see this at $4500
6 room Brick, water, light and gas, edge of city; good buy $3300
40 acres, 7 room house, barn, large frame mill, used as Cap and Woollen Mill with all machinery run by water power and gas engine, office and store house, nice business can be done here, about 21 miles from city on main road; a sacrifice $2500

P. E. Rutherford Agency
282 George Street. Phone 142

CHINA PAINTING
Mrs. Langley McCarthy Teaches Biscoffs' New and Beautiful Work in CHINA PAINTING

Renew Your Subscription

DAVIS-THOMPSON COMPANY, LTD.
Insurance and General Agency
433 GEORGE ST. PHONE 40

4% INTEREST, compounded Half-Yearly, Paid on Deposits

One Dollar opens an account. Special facilities afforded Depositors for the convenient transaction of their business, and accounts are subject to cheque withdrawal.

For Sums of $100 and upwards this Company's Debentures are issued in terms of one to five years, bearing special rates of interest, depending upon the term of investment.

TORONTO SAVINGS AND LOAN CO.
435-437 George Street
Peterborough

"BRINGING UP FATHER" — Geo. McManus

"THE LONGER I LIVE, THE MORE I AM ASSURED THAT

The Business of Life is to Understand the Lord Jesus"

From Geo. Macdonald, by M. C. Mackinnon

SAFE SPEEDY RELIEF *from* PAIN

T-R-C's TEMPLETON'S RHEUMATIC CAPSULES

In 50c and $1.00 Boxes. Sold and recommended by 3,000 Canadian druggists.

NEURALGIA HEADACHE RHEUMATISM

Neuritis ~ Lumbago ~ Sciatica

Special! Send 10c for illustrated booklet and generous trial sample to Templetons, 122 King W., Toronto 2.

TEMPLETON'S RHEUMATIC CAPSULES

FROM THE PULPITS OF CITY CHURCHES

To-morrow Will Probably Be Observed as Memorial For Queen Mother.

Services in Peterborough Churches tomorrow, in common with those in Churches throughout the British Empire, will probably be in the nature of memorial services for the late Queen Mother, Alexandra. These have been definitely announced in All Saints', St. John's, and Knox, and others may be decided later.

* * *

For some three months in the United Church careful and extensive preparatory work has been carried on leading up to an intensive campaign in support of the Missionary interests of the Church. An amount of 4,000,000 is required and this has been distributed through Conferences and Presbyteries to congregations. The six Churches of Peterborough are allotted $19,800, and the canvas opens tomorrow. The same dates—November 22 to November 29— are being observed throughout Canada. The local congregations are thoroughly organized and expect to reach their allotments.

* * *

The Anglican Churches of the city, forming part of the official Church of England and being the traditional Church of the British Royal Family, will pay special tribute tomorrow to the late Queen Mother Alexandra. Morning prayer in both St. John's and All Saints' will be of a memorial nature, Rev. Dr. R. C. Blagrave and Rev. J. D. Patterson officiating in these Churches respectively. At St. John's in the evening, Rev. Dr. Blagrave will preach on "The World's Great Thirst."

* * *

At St. Andrew's United Church tomorrow morning there will be installed five elders recently elected by the congregation. They are J. Wells Fraser; Bert Lockington; James McDonald; Dr. Moir and T. D. Young. The ritual of installation to be used is a very ancient Presbyterian form and possesses both spiritual dignity and beauty. This is likely to be an impressive service. Rev. J. W. Gordon, pastor of the Church, will be in charge. In the evening the pastor's subject will be "The Responsibility of Fellowship". Mrs. Dorothy Allan Park is the soloist.

* * *

"The Duty of the Hour" will be the subject by Rev. R. T. Richards at Mark street United Church tomorrow morning, and in the evening he wil speak on "Christ's Law of Responsibility."

* * *

The preacher tomorrow night in St. James' United Church will be Rev. A. J. Langford, of Trinity Church.

* * *

As an exchange of pulpits for the occasion, Rev. J. D. Richardson of St. James' will preach in Trinity tomorrow night. His subject will be "A Challenge to a Choice." Rev. A. J. Langford will occupy his own pulpit in the morning, speaking on "What Shall We Do?" The music will be under direction of Miss Clarry.

* * *

At Murray Street Baptist Church Rev. Dr. C. W. Rose will tomorrow morning speak on "The Bible and Science." There will be special anthems by the Choir, and a selection by "The Graham Quartet."

* * *

After an absence of several weeks, during which he visited Rome, France, and other European centres, His Lordship Bishop O'Brien tomorrow takes up again the work of his dicese. He was tendered a wonderful reception on Wednesday on his return, and it is anticipated that his parishioners will take advantage of the opportunity to join in the Masses at St. Peter's Cathedral tomorrow.

* * *

Mrs. Bridget Kinnaird, of Belfast, Ireland, will continue her series of reminiscences at Truth Mission tomorrow. Her husband, John Kinnaird, will give selections on the chimes.

* * *

Rev. D. A. Thomson of Hastings, for many years Clerk of the Presbytery of Peterborough, will be the preacher in St. Paul's. His subject in the morning will be "The Inheritance of Our Fathers," and in the evening: "Scarlet Sins Forgiven." Miss Greta LeBarr is soloist.

* * *

At Springville Church Rev. A. H. McConnachie will tomorrow speak on "Life's Compensations."

TO PREACH AT ANNIVERSARY

Rev. Professor John Dow is Coming to Knox United Church.

TO GIVE LECTURE.

Rev. Professor John Dow, recently arrived from one of the leading parishes in Scotland to become professor in Knox College, Toronto, has been transferred from the Scottish Church to the United Church of Canada. Prof. Dow will be the Anniversary preacher at Knox Church on December 6 and will give a lecture on Monday evening following, on "St. Andrew's, in Story and Song." This interesting lecture will be interspersed with musical illustrations furnished by Mrs. Dow, a talented artist.

BOY ACCUSES FATHER.

Witness in Trial of Father For Murder.

MINNEDOSA, Man., Nov. 21.—(Canadian Press):—Testifying that he had overheard his father confide to his mother a gruesome story of how he had killed M. Czayra, Mike Kooten took the stand Friday in the trial of his father on a charge of murder.

According to the youth, his father had acknowledged the slaying, disposing of the body of his victim in a near-by bush. He also told of finding blood-stained clothing in the house. Kooten, the boy said, had spent money freely shortly after the disappearance of Czayra. Other witnesses stated that the accused had displayed unusual wealth shortly after the murder, paying off debts and treating his friends royally. The case is proceeding.

TEST IN U. S.

The eyes of the world are watching the United States in its test of national prohibition, Miss Anna Adams Gordon, president of the national and world women's Christian temperance unions, this week told the national organization in its fifty-first annual convention. The success or failure of this test will determine future action of other countries in securing temperance and abolition of the liquor traffic, she said.

SCHOOL AT HOME HAPPY FUNCTION

Campbellford H. S. Teachers and Students Were the Hosts.

A PLEASANT TIME

CAMPBELLFORD, Nov. 21. — The annual "At Home," given by the teachers and students of the High School in the auditorium, Friday night proved another of those model social function so characteristic of this entertainment. The students, properly chaperoned and in pleasant surroundings, with their friends enjoyed an evening of pleasant association. The decorations in the auditorium and lunch rooms were tasteful and appropriate, red black and yellow, the colors of the school being in evidence everywhere. The lunch tables, 14 in number, with covers for four on each, were decorated with these colors and on each table was a candle of the same color scheme. A large school flag was displayed on the wall.

Anything like confusion was prevented by the supper arrangements, the guests being entertained in relays, so that there was no crowding and no interruption in the dancing programme. The first lunch was served while the remainder of the audience were dancing numbers 9 and 10, and so on up to the last number, the guests being provided with number tickets on entering the building. For each lunch there were volunteer waiters, a boy and girl student for each row of tables. The greater portion of the provisions was donated by the students and their friends, so that the expense of the affair was kept down to the minimum. The entire net receipts will be turned over to the maintenance fund of the school.

Principal E. H. Gregg made a model host as usual, and looked after the comfort of his large number of guests. He was assisted by his staff of assistants and the following students, acting as an executive committee, co-operated with the teachers in the management of the affair: Misses Helen McDonald, Nellie Ford, Cherrie Turner, Margery Ackerman, WinnieSanders, Doris Bonneycastle, and Messrs. Jack Haig, Jack McAvoy, Gerald Bailey, Basil Reynolds, Howard Davidson and Douglas McComb.

Excellent music for the dances was furnished by Herb. Leonard's six piece orchestra.

The Board of Education was represented by Major J. M. Bygott, chairman, and Wesley Stephens, secretary, and a large number of the parents of the students enjoyed the evening with the younger generation.

HUNTERS RETURN LADEN WITH GAME

One Contingent Hired Kennedy Bus to Carry Load to Lakefield.

LAKEFIELD, Nov. 21. — The event of the week in Lakefield has been the return of the hunters, an event full of interest to nearly every family in the village. On Wednesday evening the Parry Sound contingent, which landed in Peterboro in the early evening was conveyed to the village by one of Dr. M. P. Kennedy's motor buses, the second bus following with its load of game. The arrival of the first bus with its crowd of hunters, unshaven, unshorn, tired but very happy animated the village which has been rather quiet for the past fortnight, but the arrival of the load of game brought out a fair crowd in a few minutes The cream of the hunting stories were told but there are plenty more in reserve to last till the curling season absorbs the attention of the men.

The Eel Lake Hunt Club returned on Thursday evening after two weeks outing, the first week they had splendid luck, but the last week was poor for sport.

On Monday, November 23, Mr. and Mrs. P. P. Young of Young's Point are celebrating their golden wedding and many friends will visit them on this very happy occasion. This is, also the centennial of the landing of the Youngs at Young's Point. One hundred years ago, Mr. Young's grandparents settled there. This lends a special historical interest to the affair. In this young country the celebration of a centennial is a unique event and one which all delight to honor.

Mr. and Mrs. Young and their family have the good wishes, not only of the residents of their own village, but of the community at large.

TRAGIC DEATH OF HUNTSMAN

Bullet From Companion's Rifle Shattered Knee and He Bled To Death.

NEAR PEMBROKE.

PEMBROKE, Nov. 21. (Canadian Press). — Martin Dahl, aged 26 years, of Dacre, died in a most tragic manner while out hunting near Griffith, according to word received here by his sister, Sister Ophelia, of St. Joseph's Convent. With a party of hunters, who were near Griffith, Dahl and a lad 22 years of age, Michael Mulvihill, were carrying home a deer. They saw another deer and Dahl gave chase. He had gone only a short distance when Mulvihill tripped, his rifle discharging, and the bullet shattered Dahl's knee. Mulvihill was unable to stop the flow of blood, and with the wolves howling around them, they stayed there, Dahl dying at midnight.

RYAN'S PARTNER NOW CAPTURED

Gordon Simpson Was One of Gang Which Robbed Bank.

TORONTO, Nov. 21.—(Canadian Press). — Gordon Simpson, one of the notorious "Red" Ryan gang, who made a sensational escape from Portsmouth Penitentiary about two and a half years ago, was captured by the New York City Police last night. A telegram informing Chief of Police Dickson of the arrest was received at detective headquarters early this morning. The specific charge against Simpson in Toronto is that of, with "Red" Ryan and others, holding up the Oakwood branch of the Bank of Nova Scotia, on September 27, 1923, and robbing it of about $6,000. Simpson, the telegram says, was picked up on the photographs and description of him given in a circular issued by the police shortly after the robbery.

"Will Morning Never Come?"

"IF I could only sleep I believe my nerves would soon be all right, but night after night I lie awake and think about everything under the sun.

"What chance is there of getting better so long as this goes on?"

"None. Nerve force is being exhausted nearly twenty-four hours of every day, and there is no rest and sleep in which to replenish the waste."

"One thing sure I cannot stand it much longer, for I know that every week—yes, every day—finds me more restless and nervous, and less able to stand the strain of the day's work."

"I suppose the doctor could give me something to make me sleep, but I don't want that. I am weak enough now. I want something to build up strength rather than to tear down the tissues of the body."

"I believe I will try Dr. Chase's Nerve Food. I have often heard of it, but never thought I would need to use it. I was always so strong and healthy."

"This nervous trouble is a peculiar ailment. No one would believe what I suffer from sleeplessness and nervousness. I do not look like an invalid, but I certainly am one."

"One thing sure I shall not spend another sleepless night before I begin using Dr. Chase's Nerve Food. I expect it will take a little time to get my nerves right, but I shall get half a dozen boxes and give it a try out. Something seems to tell me that I shall not be disappointed."

You are protected against imitations by the portrait and signature of A. W. Chase, M.D., the famous Receipt Book author, which are on every box of the genuine Dr. Chase's Nerve Food. 60c a box, all dealers or The Dr. A. W. Chase Medicine Co., Limited, Toronto, Canada.

PARK ST. BAPTIST CHURCH

REV. NORMAN E. McLEOD, B.A., Pastor.
11 A.M.—MORNING WORSHIP.
3 P.M.—SUNDAY SCHOOL AND BIBLE CLASSES.
7 P.M.—EVENING WORSHIP

MURRAY STREET BAPTIST CHURCH

REV. C. W. ROSE, D.D., Pastor
11 A.M.—"THE BIBLE AND SCIENCE"
Church and Sunday School
7 P.M.—SERMON BY DR. ROSE
MUSIC—Unaccompanied anthems, "Through the World There Roams a Pilgrim" and "Lead, Kindly Light." Selection by "The Graham Quartet."
FRANCIS SUTTON, A.C.T.M., Organist and Choir Leader

ST. PAUL'S PRESBYTERIAN CHURCH

PREACHER
REV. D. A. THOMSON
HASTINGS
Sunday at 11 and 7
Sunday School at Three o'clock
MID-WEEK SERVICE WEDNESDAY, at 8 p.m.

11 A.M.
The Inheritance of Our Fathers
7 P.M.
Scarlet Sins Forgiven
Musical Director: Martin B. Chenhall, A.R.C.O.
Regular Soloist: Miss Greta LeBarr
A Cordial Invitation Extended to Strangers And Visitors.

Bethany Tabernacle

George Street
SUNDAY SCHOOL, 10.00. MORNING WORSHIP, 11.00
EVANGELISTIC SERVICE, 7 P.M.
Pastor Will Preach Morning and Evening
You Are Welcome. REV. R. KEITH-MILLS, Pastor

GOSPEL HALL

You will enjoy every minute of an hour spent with us.
SUNDAY SCHOOL AT 3 P.M.
is sure to bring a happy old age.
A plain declaration of God's way of saving people will be presented at 7 pm.
A solemn service of remembrance at 11 a.m.
Free picture talk—Friday at 7 p.m.

THE UNITED CHURCH OF CANADA

Continuing the
PRESBYTERIAN, METHODIST AND CONGREGATIONAL CHURCHES

Our Missions Campaign begins tomorrow, Sunday, November 22nd.
—BE IN CHURCH
—HEAR ABOUT THIS
—PRAY ABOUT IT
—DO YOUR SHARE
Let us stick to our task until we bring it to a triumphant finish on November 29th.

ST. JAMES

J. D. RICHARDSON, M.A., Minister.
Cor. Romaine and George.
11 A.M.—MORNING WORSHIP
7 P.M.—
7 P.M.—REV. A. J. LANGFORD, B.A.
Church School at 3 P.M. Excellent Music by the Choir.
A WELCOME FOR ALL

TRINITY UNITED CHURCH

Rev. A. J. Langford, Pastor.
11 A.M.—"WHAT SHALL WE DO?"
7 P.M.—REV. J. D. RICHARDSON, B.A., "A CHALLENGE TO A CHOICE."
The Sunday School Will Meet at 3 O'clock
The Music Will be Under the Direction of Miss Clarry

MARK ST.

Minister, R. T. Richards, B.A., B.D.
Organist, V. H. L. Boorman
11 A.M.—"THE DUTY OF THE HOUR."
7 P.M.—"CHRIST'S LAW OF RESPONSIBILITY"

GEORGE STREET CHURCH

Minister, REV. J. E. TODD, B.A.
11 a.m.—Public Worship.
Subject: THE CHALLENGE TO OUR CHURCH.
2.45 p.m.—Grace Sunday School
3.00 p.m.—George Street Sunday School
7.00 p.m.—Public Worship.
Subject: "THE WORST SIN"
On Sunday 29th George Street will celebrate its fifty-first Anniversary. Rev. J. A. Mackenzie, B.A., B.D., of Chalmers United Church, Guelph, formerly of this city, will be the preacher for the day.

KNOX

Rev. M. C. MACKINNON, M.A., B.D.
Mr. Charles Peaker, Mus. Bac.
In tribute to the late Queen Mother, Handel's Dead March in Saul will be played at the morning service.
11—"OUR TRIUMPH IN CHRIST."
2.45—Church School, Picture Story.
7—"WAS THE SON'S DEATH BECOMING?"
Seats Free All Welcome

ST. ANDREW'S

REV. J. W. GORDON, M.A., B.D., Minister.
11 A.M.—Installation of Elders.
7 P.M.—"The Responsibility of Fellowship."
3 P.M.—Sunday School.
MR. JOHN CRANE, Director of Music
MRS. DOROTHY ALLAN PARK, Soloist
Strangers Cordially Welcomed

SPRINGVILLE CHURCH

REV. A. H. McCONNACHIE in Charge
11 o'clock—"LIFE'S COMPENSATIONS"
3 o'clock—SERVICE AT FAIRMOUNT

ALL SAINTS' CHURCH.

Rev. J. Douglas Paterson, Rector.
8.30, Holy Communion.
11.00, Morning Prayer and Memorial to Queen Alexandra.
3 p.m., Sunday school.
7.00, Evening Prayer.
The Rector will preach at both services.

ST. LUKE'S CHURCH.

Cor. Rogers and Robinson Streets.
Rev. Geo. J. Bousfield, B.A., Rector.
Services at 8 a.m., 11 a.m., and 7 p.m.
Sunday School, 3 p.m.
Holy Baptism by Appointment.

ST. GEORGE'S CHURCH.

(Rev. J. L. Hughes, Rector.)
Braidwood Avenue — South Peterborough.
Sunday next before Advent.
8 a.m., Eucharist, Corporate Communion of the A.Y.P.A.
10 a.m., Sunday school
11 am., Matins.
7 p.m, Evensong.
The morning services will be observed as A.Y.P.A. services. Members of other branches in the district cordially invited.

ANGLICAN. ST. JOHN'S CHURCH.

Rev. R. C. Blagrave, D.D., Vicar
Sunday Before Advent.
8.30 a.m., Holy Communion.
11 a.m., Memorial for Queen Alexandra.
3 p.m., Sunday school and Bible Classes.
7 p.m., "The World's Great Thirst"
Frederick G. Mann, Organist and Choir Master.

ROMAN CATHOLIC. ST. PETER'S CATHEDRAL

Low Masses at 8 a.m. and 9.15 a.m.
High Mass, 10.30 a.m.
Vespers, 7.00 p.m.

MISCELLANEOUS. TRUTH MISSION.

REV. DAVID McKEE, PASTOR.
9.45 a.m., Sunday School.
11.00 a.m., 7 p.m.
Mrs. Bridget Kinnaird, of Belfast, Ireland, will continue her wonderful experiences. Her husband, Mr. John Kinnaird, will give selections on his chimes.

ASSEMBLY HALL.

Christians gathered in the name of the Lord Jesus Christ, will D.V. hold meetings as follows:
Lord's Day: Breaking of Bread, 11 a.m.; Children's School, 3 p.m.; Gospel Meeting, 7 p.m.
Wednesday: Prayer Meeting, 8 p.m.
Everyone welcome to these meetings.
"Justified freely by His grace." — Romans 3:25.

NUXATED IRON For Strength Energy and Endurance

If you are weak, tired and nervous, build up your blood, and increase your strength with Nuxated Iron. Contains pure organic iron, like that in your own blood. Millions use it successfully. Take Nuxated Iron for just two weeks and you'll be astonished how much better and stronger you feel. At all good druggists.

Women—Politics—and Soap

Made in Canada by Canadians, might be the appeal to Canadian Women to use Baby's Own Soap—but women know that Baby's Own Soap has been used in hundreds of thousands of homes in Canada by five generations of Canadians and its unvarying excellence and low price earn for it continued increasing sales.

Baby's Own Soap

could not be sold at much less than double its price of 10c. were it not made in Canada. 61-22

"It's Best for You and Baby Too"

The Evening Examiner

PHONES—Editorial 1601 Business Office, 1600. Private Branch Exchange to all Departments.

The Examiner is a member of the Audit Bureau of Circulation.

The Daily Examiner, published every lawful evening by The Peterborough Examiner, Limited. Office, 419 George street. $6.00 per year, delivered in city; out-of-town subscribers by mail, $4.50 a year.

The Weekly Examiner, published every Thursday Subscription price $1.50 a year.

U. S. REPRESENTATIVES

Special U. S. Representatives—W. H. Stockwell, 620 People's Gas Building, Chicago Ill.

New York—Chas. P. Miller, 286 Fifth Avenue.

Advertising Rates on application.

E. M. GLOVER, Managing Director.

SATURDAY, NOV. 21, 1925.

THE EXAMINER'S VIEW.

Dr. Sutton, during the course of his speech to the Kiwanis Club yesterday, and directing this portion of his remarks to the Examiner, deprecated a "Hush-hush" policy as detrimental to the city's interest.

So far as can be recalled, this paper has not advocated a "Hush-hush" policy about health matters, or any other subject of public interest.

What the Examiner does object to is that Peterboro should be heralded throughout the country as a city only 12 7-10 efficient in its health agencies when even the District M.O.H. admits that, were credit to be given for the work done by all local agencies, 50 per cent. would be a much more accurate score.

It seems to the Examiner that Peterboro's reputation in the respect could have been much better guarded by Dr. Sutton without altering the effectiveness of his indictment of the Health Department.

It would have been a simple matter to have reported somewhat to this effect: "I have gone into the health conditions in Peterboro and I find that, tested according to the score sheet recommended by competent authorities, this city's health work, including the activities of all local agencies, would obtain a score of 50 points out of a possible 100. In this score, however, I consider the Health Department responsible for only 12 7-10 points, for I cannot give it credit for what is done by other agencies."

A report of that nature with a detailed schedule showing just what is being done by these other agencies, in addition to the Board of Health, would have prevented the idea going abroad that Peterboro has been doing next to nothing in protecting its citizens.

THE OUTLAWRY OF WAR.

The moral public opinion of the world is more and more uniting on the resolve to outlaw war as a means of settling international disputes, says the Brantford Expositor. Dean Shailer Mathews of the Divinity School of the University of Chicago, expressed the truth when he said: "Heretofore international law has consisted largely of an insistence on politeness in killing. Today, moral relations between nations of the earth are in the making." The phrase, "politeness in killing," may perhaps be harshly frank, but it is expressive of the truth. That was the object of the Hague conventions and the Declaration of London. It was legitimate to kill with high explosive shells, but no nation of gentlemen would use dum-dum bullets. It was proper to slay with the bayonet, but reprehensible to murder with liquid fire, or acid, or poison.

There was a time when agreements of this character were looked upon as a distinct advance in civilized warfare. The atrocities of the Great War, however, aroused the public opinion of the world to the consciousness that all war, no matter how humane, is horrible butchery and unworthy of civilized peoples. Out of this came the conception of the League of Nations. Since war cannot be controlled, the only solution is to seek to exterminate war, and to bring about the settlement of international disputes by judicial arbitration. The world is nearer the goal of international peace today than it has been at any time in its history. The prestige of the League of Nations is greater than ever, following the Locarno Peace Pacts, and the prevention of the conflict between Greece and Bulgaria.

THE QUEEN MOTHER.

The secret of the popularity of Queen Alexandra among her people everywhere is not hard to find.

Not only was she a beautiful and gracious Queen whose love for her family helped to endear her to the British people, but her life was characterized by a burning desire to be of service to her people.

It would be impossible to recall here the wide field of Queen Alexandra's personal activities. The list would be too long.

But it is scarcely too much to say that there has scarcely been an institution, scarcely a hospital, society or club, scarcely a movement or any appeal which has for its aim the non-political reform of some injustice, the alleviation of misery, destitution or ill-fortune, the cure or prevention of sickness, or the reward of humble courage, that cannot bear witness to some direct or indirect act of sympathy or assistance.

To feed the hungry, to clothe the naked, to heal the sick, to bring consolation into the homes of mourners, to open out an avenue of hope for the wounded in life's battles—these were the cares of Queen Alexandra during her long residence in the country of her adoption.

Close even beneath the surface, the womanly heart throbbed in sympathy with life's incidents and accidents, and Queen Alexandra was not less herself when bent on some errand of mercy and when, scarcely more richly dressed than the little one's purse, she comforted a child in the hospital bed, than when, in all the splendor of her royal position, a blaze of diamonds and pearls, she stood beside the late King on the dais of the throne itself.

Through all her life's work ran the same golden thread of tactful, often of silent, intervention, and many a lame dog has gone rejoicing on his way again all ignorant that the hand that helped him over the stile was that of the gracious lady whom the world has known since 1910 as the Queen Mother.

OCCUPATIONAL DISEASES.

When it is considered that in Canada and the United States there is an estimated loss to working people of nearly eight hundred million days in the year due to illness, the attention called by the Ontario Department of Public Health, in its recent report, to the growth of occupational diseases takes on additional significance. It is only in recent years that serious thought has been given to this subject, and the deeper it is studied the more urgent appears the need of seeking preventive measures. Obviously not all this illness is the direct result of industrial hazard. Statistics are not available to indicate what proportion can be so credited, but the statistician of the Metropolitan Life Insurance Company of New York, addressing an industrial conference in Buffalo last December, made the significant statement that the expectation of life of non-industrial workers at the age of 20 was five years greater than those engaged in industrial pursuits.

The question in a broad way is aligned with other social factors, as wages and working conditions, methods of living, and such other influences as may affect the physical power of resistance, so that measures taken to lessen occupational diseases are usually associated with more general welfare work. This, indeed, is the aim of the Division of Industrial Hygiene of the Health Department. By co-operating with physicians and nurses employed in industrial work, with the Occupational Diseases Committee of the Ontario Medical Association, the Workmen's Compensation Board and the Factory Inspection Branch of the Department of Labor, it is hoped not only to remove some of the danger in hazardous occupations, but also to educate the persons involved to the necessity of adopting precautionary measures.

In most countries which have undertaken it at all this work is in a somewhat embryonic stage, and basic information from which to draw general conclusions is lacking. The Workmen's Compensation Board of Ontario is gradually adding to the list of occupational diseases calling for compensation, and is thus inducing industrial groups to seek preventive resources. In Great Britain reports are required periodically in specific classes, such as lead and other forms of poisoning, anthrax and ulceration due to the use of pitch, tar, oils and dyes. In many of the States of the Union the problem of industrial hygiene and the necessity for reporting cases of occupational diseases have not been brought home to the medical profession. Probably the most earnest effort at studying the subject is made at the Massachusetts General Hospital, where all cases indicating industrial origin are referred to the industrial clinic. It was here found that out of 5,000 cases examined 2,000 were suffering from disorders caused by industrial work. In 1921 Prussia began to give the subject attention by dividing the country into four industrial medical districts, each in charge of a physician, who was required to make a scientific inquiry into the causes of occupational diseases, give advice and assistance, and report on prevention and treatment. The question was made the subject of report at the congress of the International Federation of Trade Unionists in Vienna last year, and in a limited way was considered by the International Labor Conference at Geneva.

Now that it is receiving attention, it seems strange that industry, which has directed so much thought to mechanical equipment, to save wear and tear on plant and to keep it always to the highest point of efficiency, has neglected to give at least equal consideration to the human machine. The impression has prevailed too long that when the human part of the plant began to show signs of wear it could be thrown to the discard without loss. Happily a revised appreciation of values, both economic and humanitarian, has brought a new outlook for the worker.—The Globe.

BRITANNIA RESURGENS.

British captains of industry complain that the doleful and misleading descriptions of old country conditions forwarded by press correspondents, and even by visiting men of affairs, have had a retarding influence on business recovery. The impression has actually been created in other countries that Great Britain is practically down and out and is no longer to be dreaded as an industrial and business competitor. Judgments of this nature pronounced for doom, have had wide circulation, the gloom being deepened by the figures of unemployment displayed prominently in the foreground. That they are far wide of the mark is the opinion of those who look below the surface and are cognizant of Britain's real position. Sir John Power, Conservative M.P. for Wimbledon, now visiting this Continent, when interviewed by the representative of the New York Times on his arrival in New York, took the opportunity to dispel some of these pessimistic forebodings, and incidentally revealed his own unbounded faith in the future of his country. No indication of impending defeat can be found in the picture he draws of Great Britain today:

> Great Britain has made enormous progress toward normalcy. Things are not done easily in a democracy where one is at liberty to shout his loudest. There are more people employed in industry in Great Britain today than there ever were in the history of the country. The practical stoppage of the immigration for virtually eleven years, coupled with the natural increase of, the population, has resulted in some 4,500,000 persons, after deducting the 1,000,000 killed in the war, being added to the population. Of these, some have found their way out of the country and the balance are those who are unemployed.
>
> Britain's trade has not ye treached its pre-war volume, but our proportion of the world's trade is 2 or 3 per cent. higher than it ever was, and it is impossible to expect it to recover entirely until the mind of Europe is once again turned towards industry instead of war. The export trade is one-third of our trade, but taking the whole volume, the trade of Great Britain is greater than it ever was. The returns for income tax to the Chancellor of the Exchequer were greater last year than they ever were. We have our troubles, and many of them, but all talk of decline and decay of Britain is unmitigated rubbish. We have not lost the capacity of managing our affairs. Excluding the charges on our enormous national debt, due to the war, and our war pensions, our national expenditures only exceed our pre-war expenditures by £9,000,000.

I doubt if any nation in the world can show an equal record. We are paying our way; we are paying our debts externally and we have reduced our national debt by some £500,000,000. We have even taken upon ourselves the burden of social reforms to provide pensions for widows and children. We are the most heavily taxed people in the world, and unperturbed by the clamor of politicians out of office, and Jeremiahs, our country pursues its way, undeviating and stolidly, a nation of traders on the one hand and the greatest civilizing and humanizing influence in the world on the other.

—St. Thomas Times-Journal.

EDITORIAL NOTES AND COMMENT.

One convenient thing about the health argument is that it is easy to report it by rounds.

Get your Christmas mail for overseas delivery in during the next two weeks. December 5th is the closing date.

Agnes MacPhail will be the only Ontario Progressive in the new Parliament. Truly the female of the species is more deadly than the male.

— RADIO — PROGRAMS

SATURDAW, NOV. 21

International Radio Programs

Ether's White-Caps

3:30 WLIB (303) Chicago—U. of Illinois vs. Ohio State U.
3:30 WMAQ (448) Chicago—U. of Chicago vs. Wisconsin.
4:30 KPO (429) San Francisco—U. of California vs. Stanford University.
5:30 KGW (492) Portland—Oregon Aggies vs. U. of Oregon.
10:05 WEAF (492) New York—The Light Opera Quartette.

Silent Stations Tonight

Eastern: CFCF, WAHG, WBZ, WCAO, WCAU, WCAP, WEAR, WEBJ, WEEI, WFI, WGCP, WHN, WJY, WLIT, WOO, WTIC, WWJ. Central: KFDM, KFKX, KFUO, WCBD, WDAF, WHA, WHAD, WHO, WLW, WOAN, WOS. Western: KFWA, KGW, KLX.

EVENING CONCERTS

8:00 P. M.
WBBR (272) Staten Island. Violin Solos.
KDKA (309) Pittsburgh. Scotch Trio.
WEAF (492) New York. To be announced.
8:15 P. M.
WNYC (570) N. Y. Special music (3 hr.)
8:00 P. M.
CJCM (313) Mt. Joli. Musical.
PWX (400) Havana, Cuban music.
WDAD (240) Nashville. Musical.
8:00 P. M.
WGR (319) Buffalo. U. S. Band, also WEAF, WFI.
KDKA (309) E. Pitts. Westinghouse Band.
8:00 P. M.
WCCO (417) St. Paul, Mpls. Musical.
WLS (345) Chicago. Barn Dance.
WTAM (390) Cleveland. Novelty Program.
CNRO (435) Ottawa. Amateur Night.
9:15 P. M.
WSAI (325) Cincinnati. Bicycle Card
WIP (509) Philadelphia. Studio Musical.
9:30 P. M.
WGN (370) Chicago. String trio.
WMBB (250) Chicago. Popular (2 hr.)
WCAE (462) Pitts. Studio.
WMC (500) Memphis. Musical.
WOAI (326) San Antonio. Trio.
WSMB (215) New Orleans. Frolic (2 hr.)
KFAB (341) Lincoln. Schmoeller & Mueller.
WFAA (476) Dallas. Don Bestor's Boys.
10:00 P. M.
WOC (484) Davenport. Musical.
WBAP (476) Fort Worth. Concert.
WKRC (326) Cinci. Classical.
11:00 P. M.
WOK (217) Homewood, Ill. Popular
KNX (337) Hollywood. Musical.
KOA (322) Denver. Orchestra Program.
KGO (361) Oakland. Comic Opera: "The Serenaders."
10:10 P. M.
KGO (361) Oakland. Studio Program.
11:00 P. M.
WGBS (350) Oak Park. Musical.
WGN (370) Chicago. Jazz Skamper.
WJJD (309) Moonbeart. Vocal.
KFOA (454) Seattle. Tidens.
12:00 Mid.
WBCN (266) Chicago. Judge Stalo's Court.
12:00 A. M.
KGO (361) Oakland. Concert.
12:30 A. M.
WEBH (370) Chicago. Popular.
KYCL (365) Seattle. Radio night.
1:00 A. M.
WMT (400) Chicago. Your Hour League.
WBAI (326) Cincinnati. Bicycle quartette.
WIBA (280) Madison, Wis. Cuckoo Club.
WOAW (526) Omaha. Organ Jubilee.
3:00 A. M.
WRBM (326) Chicago. Popular hour.

FEATURE TALKS—SPORTS

9:00 P. M.
WWJ (352) Detroit. Michigan vs. Minn.
WBZ (333) Springfield. Yale vs. Harvard.
WGR (319) Buffalo. Yale vs. Harvard.
8:00 P. M.
WCCO (417) St. Paul. Michigan U. vs. Minnesota.
WMAQ (448) Chicago. U. of Chicago vs. U. of Wisconsin.
WBAI (326) Cincinnati. Yale vs. Harvard.
WLIB (303) Chicago. University of Illinois vs. Ohio State.
4:30 P. M.
KPO (429) San Francisco. U. of California vs. Stanford U.
5:00 P. M.
KGW (492) Oregon Aggies vs. University of Oregon.
7:00 P. M.
WEAF (492) N. Y. "New York History."
7:30 P. M.
WEAR (275) Atlantic City. Lecture
CNRO (435) Ottawa. Cozy Corner.
8:10 P. M.
WJZ (455) N. Y. Damon Runyon, sports.
8:20 P. M.
WBBR (272) Staten Island. Bible Questions.
8:30 P. M.
WOAW (526) Omaha. Speakers hour.
9:05 P. M.
WBAI (326) Cinci. Children's stories.
10:15 P. M.
KYEB (275) Hot Springs, Ark. "Sports."
11:00 P. M.
KGO (361) Oakland. "Sports."
12:00 Mid.
WRNY (258) N. Y. "D-X Hounds."

WANT TO DANCE?

8:00 P. M.
WOAW (526) Omaha. Brandies.
CNRO (435) Ottawa. Chateau Laurier.
WJR (517) Pontiac. Goldkette's Seranaders.
WTAM (390) Cleveland. Royal Canadians.
9:00 P. M.
WMCA (341) N. Y. Casino.
WORD (275) Batavia. Roof Garden.
KFKA (454) Sterling, Neebraska.
WIP (509) Phila. Ben Franklin.
9:30 P. M.
WMBB (250) Chicago. Trianon.
WNAC (350) Boston. Copley Plaza.
CKAC (410) Montreal. Windsor.
KYCL (365) Seattle. King's.
WGY (380 Schenectady. Ten Eyck.
10:00 P. M.
WAAM (263) Newark. Joy Ber'a.
WMT (400) Chicago. Riverview.
KFVB (246) St. Louis. Dance.
10:30 P. M.
WBBH (370) Chicago. Oriole.
WJZ (455) N. Y. Knecht's.
WBO (400) Washington. Saturday Nighters.
11:00 P. M.
WKRC (326) Cinci. McKay's.
WEEI (348) N. Y. Hotel McAlpin.
WOK (217) Homewood. Rainbo.
KFVB (360) St. Louis. Witmckers.
KYCL (365) Seattle. Southerners.
WLS (345) Chicago. Kentucky Serenaders.
WCCO (417) Minn.-St. Paul. Collseum.
11:30 P. M.
WCBS (278) Elgin, Ill. Midnight dance.
WGN (370) Chicago. Drake Hotel.
11:45 P. M.
WEB (429) Atlanta. Journal Skylark.
12:00 Mid.
WMT (400) Chicago. Ford's.
WOC (484) Davenport. Hotel LaClaire.
KYCL (365) Seattle. Hip Theatre.
WFAA (476) Dallas. Adolphs Hotel.
WDAF (366) Kansas City. Nighthawks.
12:05 A. M.
KFOA (454) Seattle. Harlequins.
KGO (361) Oakland. Wilson's (2 hr.) Orchestra.
KNX (337) Hollywood. Covenant Grove.
1:00 A. M.
KGW (492) Portland. Moot Owls.
KGW (492) Portland. Multnomah.
2:00 A. M.
KHJ (405) Los Angeles. Blackman's.
KNX (337) Hollywood. Hollywood Nite.
WRBM (326) Chicago. Motor Totsy Hour.
2:30 A. M.
KHJ (405) Los Angeles. Lost Angels.

(Copyright, 1925, by International Radio Programs, Chicago.)

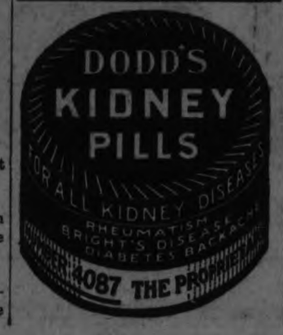

— RADIO — PROGRAMS

SUNDAY, NOV. 22

International Radio Programs
Eastern Standard Time

Ether's White-Caps

2:00 WEEM (226) Chicago—Sunset Male Quartette.
5:00 WHT (400) Chicago—The Radio Rangers.
4:30 WDAF (400) Louisville—The Park College "22-piece" Band.
1:55 KGW (492) Portland—St. Stephens Pro-Cathedral Wire Telephony Services.
11:00 KOA (322) Denver—The Denver Boy Highlanders Band.

Silent Stations Tonight

Eastern: CFCF, CKAC, WAAM, WAHG, WCAO, WEBJ, WGCP, WLIT, WOR, WRC, WTAM, WTIC. Central: KFKX, KSD, WCEE, WHA, WIBA, WMAQ, WSMB. Western: KLX.

MORNING SERVICES

10:30 A. M.
WOO (508) Phila. Presbyterian.
WCX (517) Detroit. M. E. Church.
WGY (380) Schenectady. First Baptist.
10:50 A. M.
WBZ (333) Springfield. Congregational.
10:55 A. M.
KDKA (309) E. Pitts. Services.
11:55 A. M.
CFCA (434) Toronto. Anglican.
WNCA (341) N. Y. Christ Scientist.
WNAC (350) Boston. Cathedral church.
WWJ (353) Detroit. St. Paul's Episcopal.
WCCO (417) St. Paul. Services.
WEAR (4666) Louisville. Presbyterian.
12:00 Noon
KLDS (441) Independence. Stone Church.
WHO (526) Des Moines. University Church.
WEB (429) Atlanta. 1st Presbyterian.
KTW (526) Chicago. Central Church.
WLW (423) Cincinnati. 7th Pres.
KTHS (375) Hot Springs. Pres.
1:00 P. M.
KNX (337) Hollywood. 1st Pres.

AFTERNOON SERVICES

3:30 P. M.
KOA (322) Denver. First Baptist.
1:35 P. M.
KGW (490) Portland—First Pres.
2:00 P. M.
KJR (536) Seattle. 1st M. E.
KPO (429) San Francisco. Nonsectarian.
WEAF (492) N. Y. Hymn Sing.
KGO (361) Oakland—Christian Science.
3:30 P. M.
WOO (508) Phila. Sunday School.
3:00 P. M.
WCAE (462) Pitts. People's church.
3:40 P. M.
WMT (400) Chicago. Missionary Hour.
4:00 P. M.
KFNF (266) Shenandoah, Ia. Golden Rule Circle.
WJZ (455) N. Y. Vespers.
4:30 P. M.
WFG (256) Atlantic City. Community
KDKA (309) E. Pittsburgh. Vespers.
5:00 P. M.
KFAB (341) Lincoln. Services.
WEAR (400) Louisville. Vespers.
5:15 P. M.
WCAU (377) Phila. Undenominational.

EVENING SERVICES

7:00 P. M.
KFNF (266) Shenandoah, Ia. Golden Rule Circle.
WFAA (476) Dallas. Bible class.
KLDS (441) Independence. Vespers.
WJZ (455) New York. Lavitow's Ensemble.
7:15 P. M.
WEAR (275) Atlantic City. Chelsea Baptist.
8:15 P. M.
WRNY (258) New York. De Witt-Clinton concert.
8:30 P. M.
WREO (286) Lansing, Mich. Services.
KFNF (266) Shenandoah. Christian.
8:45 P. M.
WSB (428) Atlanta. Presbyterian.
9:00 P. M.
WLS (345) Chicago. Little Brown church.
WFAA (476) Dallas. Services.
WOAI (395) San Antonio. Sermon.
9:30 P. M.
KOA (322) Denver. Services.
WOS (441) Jefferson City. Christian Church.
10:00 P. M.
WOAW (526) Omaha. Chapel.
KLDS (441) Independence. Stone Church.
10:30 P. M.
KGW (490) Portland. Christian Science.

CONCERTS—TALKS,

1:00 P. M.
WGN (370) Chicago. Uncle Walt;
2:30 P. M.
WJZ (455) N. Y. Sunday forum.
3:00 P. M.
WIBO (226) Chicago. Afternoon (3 hr.)
3:30 P. M.
WGBS (316) N. Y. Warner's theatre.
WNAC (350) Boston. Symphony.
WCX (517) Detroit. Municipal Band.
3:45 P. M.
WEAF (492) New York. Y. M. C. A. Talk, also WEEI, WCTS, WCAP, WBAL.
4:50 P. M.
WDAF (366) Kansas City. Park College "22-Piece" Band.
5:00 P. M.
KTW (536) Chicago. Classical.
6:00 P. M.
WOO (508) Phila. Grand organ.
KOA (322) Denver. Afternoon music.
6:30 P. M.
WCAE (462) Pitts. Dinner concert.
7:30 P. M.
WEAF (492) N. Y. "Capitol Theatre Hour," also WEEI, WCAP, WCAE, WEEI, WJAR and WWJ.
8:00 P. M.
WEBH (370) Chicago. Vocal.
CKY (450) Winnipeg. Musical.
CKY (450) Winnipeg. Musical.
KFWA (361) Ogden, Utah. Musical.
WEAR (390) Cleveland. Park Theatre.
WLIB (303) Chicago. Drake Ensemble.
8:30 P. M.
WEW (348) St. Louis. Lecture.
9:00 P. M.
WBBR (278) Staten Island. Choral
WEAR (390) Cleveland. Mixed Quartet.
WHAR (278) Atlantic City. Seaside trio.
WNYC (526) N. Y. Strand theatre.
KPDM (316) Beaumont, Tex. Record.
9:15 P. M.
WEAF (492) New York. Atwater-Kent. also WCAP, WFAA, WGR, WCCO, WEEI, WJAR, WWJ, WOC, WOI, WBAL.
WGR (319) Buffalo. Atwater-Kent Radio Hour.
9:30 P. M.
WMBB (250) Chicago. Popular.
9:45 P. M.
WIP (509) Phila. Little Symphonic Orchestra.
10:00 P. M.
WGN (370) Chicago. Drake Ensemble.
WCCO (417) St. Paul, Mpls. Classical.
WEEI (1934) Iowa City. Familiar Hymns.
KLDS (441) Independence. Vocal.
10:15 P. M.
WSAI (325) Cincinnati. Union Cent. Life Ins. Concert.
10:30 P. M.
WFAA (476) Dallas. Recital.
WOAI (395) San Antonio. Concert.
10:45 P. M.
WOC (484) Davenport. Palmer Little Symphony.
11:00 P. M.
WIBO (226) Chicago. Dan Russo (2 hr.)
WPG (360) Atlantic City. Organ.
KFVE (240) St. Louis. Bethlehem Congregational.
KTHS (375) Hot Springs—Tower Frolic.
12:30 P. M.
WET (400) Chicago. Hack Home hour.
12:00 Mid.
WRBM (326) Chicago. Nut Club (2 hr.)
WJJD (303) Moonbeart. "Backstage."

ORCHESTRAS

(Name of orchestra is given.)

8:00 P. M.
WRBM (326) Chicago
4:00 P. M.
WRN (261) N. Y. Roseland.
WOWL (270) New Orleans. Dance.
4:30 P. M.
WHO (526) Des Moines. Reese Hughes.
6:00 P. M.
WJZ (455) N. Y. Aeolians.
WMCA (341) N. Y. Hotel McAlpin.
WEAR (390) Cleveland. Theatre.
WBBR (270) Chicago. Oriole.
WJR (517) Detroit. Symphony.
8:00 P. M.
WBCN (266) Chicago. Midway.
WMCA (341) N. Y. Asbury Park.
WOJ (441) Chicago. Rainbo.
WFG (256) Atlantic City. Concert.
10:00 P. M.
WBBR (272) Staten Island. Watchtower.
KTHS (375) Hot Springs. Mayor-Davis.
10:30 P. M.
WOC (484) Davenport. Little Symphony.
10:45 P. M.
WHN (361) N. Y. Jaconn's.
11:00 P. M.
KFO (437) San Francisco. Palace hotel.
KNX (337) Hollywood. Ambassador.

(Copyright, 1925, by International Radio Programs, Chicago.)

Advertise in The Examiner

GEORGE STREET SOCIETY NAMED

New Body Will Be Known as "Men of George Street United Church."

MONTHLY MEETING.

The monthly meeting of the "Men of George Street United Church," to use the official title as decided on, was held on an evening of this week in the lecture room of the church. There was a good attendance drawn by the interest that is shown in the new organization and the objects in view for church betterment and increased interest in schemes of the church outside the weekly Sunday services. All are interested in the Sunday services, as members of the congregation, but there are other matters, often neglected in which the society or association find it may prove helpful.

The official name had been held over for formal adoption. Several names, or titles, were suggested, and after discussion that, as noted above, was adopted. It seemed difficult to devise a title that would express the proposed function of the gathering and at the same time not infringe on activities already named and in church service. And while not exactly satisfactory, the name selected was approved.

The committee to which had been referred certain matters, reported, and the report was formally adopted. The church now issues a weekly calendar or programme, which contains the notices as usually delivered from the pulpit at the morning and evening sessions on Sundays, thus relieving the pastor from what had always seemed a ten-minute advertising recital. A fairly large number of the calendars had been provided and distributed in the pews, but some remonstrance came that the seats in the galleries had not been supplied to satisfaction. It was decided to have additional numbers printed that none might be without. It may be noted that the men of the association have undertaken to cover the expense of publication.

It is the aim of the committee having charge of the routine of each evening to supply some feature of interest, apart from formal business, and that presented took the form of a number of impromptu speeches, topics to which to speak, being supplied. Mr. J. E. Smith took charge of this feature, having previously prepared the list of topics. These were typed on slips of paped, placed in a hat (that of the President), and mixed, and each of the combatants on being called, came forward and picked a winner. Those sharing in the elocutionary exercises were J. E. Renwick, H. W. Hamblin, H. J. Boyce, E. C. Hatch, Dr. J. E. Middleton, Thomas Barrie, Thos. T. Pratt, and Dr. N. Foote.

All, considering the emergency under which the exercise was carried on, handled the several subjects very well indeed. From memory all cannot be recalled, but Mr. Renwick discussed the old, old problem: "Why Do Girls Leave Home." The general conclusion reahed by Mr. Renwick was that the girls left the home because someone asked them so to do. He had, he said, a variety of impressions, but these were mostly cloudy, and in any event he might be called to account for his statements and that might, they all recognized, be embarrassing.

Mr. Hatch was asked to explain: "Why do the ushers fill the back seats of the church first, leaving late comers to be ushered to the front, resulting in personal embarrassment?" This allegation brought a flat denial from an usher who was present, and he only subsided when he was reminded that Mr. Hatch was the one to speak to the question. The views of the speaker were not very positive, either way, and he left the subject for further elucidation, as well he might. It seemed to bring up a problem in metaphysics, with which he decided not to wrestle.

Other topics were fished out of the hat. Dr. Middleton was implored to give his impressions on "Did the prevalent use of the automobile affect the attendance in church on a Sunday," and said that so far as the church in which he was concerned, there did not seem to be a material difference as contrasted with five or six years ago. The subject was one ,if to be discussed, should not be considered lightly, but follow on serious reflection.

Mr. Tom Pratt was invited to tell of "The most thrilling moment (or event) of his life." Mr. Pratt's life, it would be inferred, had not been particularly exciting or leading to situations very much out of the common, but he told of an incident, which he witnessed as a bystander, and the event furnished a thrill. At the conclusion of the series a few minutes were given over to criticism after which refreshment was served and I enjoyed. The pastor, Rev. Mr. Todd offered, standing with a sandwish in one hand and a cup of coffee in the other, advice as to method, manner and delivery and suggested ways in which one could acquire a speaking acquaintance with plain, decent English, the foundation of all facility in verbal expression.

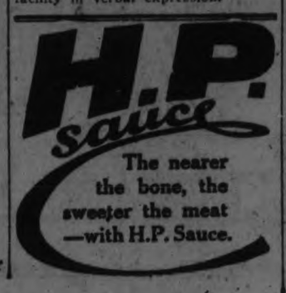

CATTLE, GRAIN AND PRODUCE

Peterboro—Toronto—Montreal Winnipeg

RETAIL

Fruit.

Bananas, 40-50c dozen, 3 lbs. 25c; oranges, 40-70c dozen; grapefruit, 3 to 5 for 25c; lemons, 40-50c dozen; layer figs, 40c lb; dates, 2 lbs. 25c; honeydew melons, 40-60c each; cooking apples, 20-30c peck; Tolman Sweets, 30c; Snows, 30-35c; Spies, 40c peck; Wealthies, 30c pk.; crab apples, 50c peck; pears, 50-65c peck; russet pears, 50c dozen; grapes, 20-25c lb.; cranberries, 2 lbs. 33-35c; quinces, 40-50c; pomegranates, 10-20c; watermelons, 15-20c; citrons, 10-20c each; cocoanuts, 10-20c each.

Vegetables.

Potatoes, 50-60 cents peck, $3.00-$3.50 bag; carrots, 20 cents peck; turnips, 20 cents a peck; parsnips, 25c peck; cooking onions, 6 to 1 lbs. for 25c; Spanish onions, 3 lbs. 25c; cabbage, 10-15c; head lettuce, 20-25c; celery, 15-20c bunch; parsley, 5c; peppers, 3 for 5c, 40c doz.; cauliflower, California, 35-60c; sweet potatoes, 3 lbs., 25c; squash, 15-25c each; pumpkins, 10-15c; tomatoes, (hothouse) 50c lb.; California, 30c lb.

Nuts.

Mixed, 35c lb.; peanuts in shell, 25c lb; shelled walnuts, 45c lb., whole halves, 70, California budded 40c lb.; almonds, 25c lb; filberts, 60c lb.; chestnuts, 50c lb; pecans, hard shell, 40c lb; paper shell, 85c lb, choice, $1.50 lb.

Dairy Products.

Butter — Creamery, 45-48c lb; dairy, 45-47c lb.; lard, 20-24c lb.; shortening, 15-18c lb.

Eggs—Extras, 60c dozen: firsts, 55c dozen; storage firsts, 46c dozen.

Cheese—30-40c lb.

Honey—Clover, 5 lb. pail, 63-75c; amber, 50c; comb, 25-28c.

Fish.

Salmon trout, 20-25c lb; sea salmon, 25-30c; whitefish, 20-25c lb.; halibut, 35c lb; finnan haddie, 20-25c; fillets, 25c; herrings, 20c lb.; codfish, 2 lbs. 39c; oysters, 75c pt., $1.40 qt.; shrimps, 50c pint; kippers, 25c lb.

Meats.

Beef, 10-35c lb; veal, 10-30c; lamb, 20-35c; mutton, 12-28c; pork, 20-38c; bacon, 37-45c; sausage, 18-20c; chicken, 20-30c lb.

Flour.

Flour, half barrel, $4.25-$4.50; pastry, 24lb. bag, 87c-$1.05; bread, 24 lb. bag, $1.25.

WHOLESALE

Grain.

Fall wheat, $1.15 bushel; spring wheat, $1.10 bushel; barley, 60-64c; rye, 80c; oats, 40c; peas, $1.10-$1.15; alsike, $8-$10 bushel, sweet clover, $2.25; alfalfa $6-7 bushel; buckwheat 65 bushel.

Hay, Bran, Etc.

Hay, baled, $12-$14; loose, $12; straw, baled, $8; bran, $27; shorts, $29.

Hides and Wool.

Cow hides, 9-10c lb; horse, $3.50-$4 each; calf skins, 12-15c lb; lamb skins, 75c-$1.25 each; shearlings, 25-35c each.

Wool—Fine, 25c lb; coarse, 22-23c; rejects, 15c lb.

Hogs.

Live hogs—Thick smooth, $11.75 cwt.; select graded, $13.00 cwt.

Dressed—head on, $16.50; head off, $20.50 cwt.

TORONTO LIVESTOCK

TORONTO, Nov. 20.—For actual sale at the Union Stock Yards this week there were around 7,000 head of cattle for sale. With a slowdown in direct shipments from the West to the packers, these receipts were not too heavy for the trade, and everything in the butchers' line was sold. Prices were stronger this week and the medium to choice butchers' were fully 25 cents a cwt. higher. This advance was also carried into the cows, with the exception of canners, which were firm and steady.

The exporters bought about 600 head and would have taken more. Prices here were not materially changed ,and the advances would not exceed 10 to 15 cents a cwt. Export steers sold from $7.50 to $8.10; short keeps, $6 to $7.25; heifers, $5.75 to $7.50; cows, $5.25 to $6, and bulls, $5 to $5.50.

In the handyweight butchers', prices have got up to $7.25 a cwt. for the choice and to $6.75 a cwt for good mixed killers. Average medium quality handyweights are around $6 a cwt. and common butchers' with a show of fat are good for $5 a cwt. Choice and kosher cows are $5.50 a cwt., and good cows up to $5. Medium quality cows are bringing $4 to $4.25, and common cows $3 to $3.50 a cwt. All the canners are being taken ta $2.50 to $2.75 a cwt. There was a good stocker and feeder trade this week at firm prices and some buying orders were not able to be filled.

Three cars of calves were sent to Buffalo this week, and this buying put the price up 50 cents a cwt. Best veal calves were 12 cents, and good calves 10 to 11 cents. Medium calves brought 9, and common ones 7 cents a pound. Grassers sold from 4 to 5 1-2 cents

Lambs were firm all week at 13 1-2 to 13 3-4 cents a pound on those under 100 pound each. Heavy lambs and bucks were 10 to 11 cents. Top handyweight sheep sold at 7 cents, and were generally firmer.

The scarcity of hogs has led to sharp competition in the country, and the price is up a dollar a cwt. from a week ago. Wednesday's hogs sold at $12.25 a cwt. f.o.b. There is no specified market for next week, but sellers are not expecting any change for the worse.

Current Quotations.

Choice export steers	$ 8.25	$ 8.50
Fair to good steers	7.50	8.00
Baby beeves	9.00	11.00
Choice handyweight butchers' cattle	6.75	7.00
Good handyweight butchers'	6.00	6.50
Medium handyweight butchers	5.25	5.75
Common handyweight butchers	4.00	5.00
Choice to good 950 to 1050-lb. feeders	6.50	7.00
Fair to light feeders	4.00	4.50
Choice butchers' cows	5.25	5.75
Fair butchers' cows	4.50	5.00
Canners	2.25	2.75
Export bulls	5.00	5.75
Bologna bulls	3.25	3.75
Springers, choice	70.00	90.00
Springers, good	40.00	50.00
Lambs, choice	13.50	13.75
Heavy sheep and bucks	4.50	5.00
Sheep, choice	6.50	7.00
Calves, good	11.00	12.00
Calves medium	8.00	9.00
Calves, common	6.00	7.00
Hogs, f.o.b.	12.25	...
do fed and watered	12.85	...
do. off cars	13.25	...

CHICAGO GRAIN

CHICAGO, Nov. 20 (Canadian Press)—Although wheat prices went decidedly higher today and July reached a new top record for the season, buying power based on adverse crop news from Argentina became exhausted for at least the time being, and the market tumbled back, losing most of the gain. Closing quotations on wheat were unsettled, at the same as Thursday's finish to 1-2c higher, December 159 3-8 to 159 1-2, and May 165 1-8 to 156 1-4, with corn 3-8 to 7-8c down, oats unchanged to 1-8c higher, and provisions unchanged to a set-back of 30c.

Price upturns today in the wheat market here were made in the face of a world of profit-taking sales, which, however, formed more of a weight at last than could be withstood. Moreover, notwithstanding that export purchasing today reached a total of as much as 2,000,00 bushels, indications pointed to a halt on the part of exporters in acceding to the late advances in price. Before the Chicago rise in values today had culminated, though, the market here showed an overnight jump of more than 3 cents a bushel and quotations in Argentine as up about 8 to 11 cents.

Extremely pessimistic wheat crop advices from Argentina were circulated and the Liverpool market displayed greater strength than did Chicago. According to a report from one crop expert, the

CAPTAIN FOLEY EXONERATED BY U. S. NAVY COURT

Widow of Shenandoah's Commander Alleged Attempt to "Influence" Her,

NAVAL ENQUIRY.

Mrs. Lansdowne's Counsel Demands That Court Disperse Itself.

WASHINGTON, Nov. 21 (Canadian Press). — The Shenandoah Naval Court of Enquiry exonerated Captain Paul Foley Friday of the charge made by Mrs. Margaret Ross Lansdowne, that he had sought to sway her testimony before that tribunal last month.

In holding that Captain Foley was not guilty either of seeking to cause false testimony to be offered or of seeking by "improper means to influence" the widow of the Shenandoah's commander, the court finally disposed of the case, as the judgment is not subject to review by higher authority.

While the court was announcing this decision, Secretary Wilbur referred to Rear-Admiral Campbell, judge advocate general of the Navy, a letter from Joseph E. Davies, counsel for Mrs. Lansdowne, asking that the court itself be dispersed because of the manner in which it conducted the enquiry into the charge against its former judge-advocate.

Study of the points raised in the letter and of the court record was begun immediately, but it probably will be several days before action is taken.

MARAUDING BEAR SHOT IN VICTORIA

Had Ravaged Sheep Folds in Neighboring County.

LINDSAY, Nov. 21.—The big, black, sheep-eating bear which has been creating havoc in the northern part of Victoria County for the past several weeks, has at last been run to earth. Bruin's taste ran solely to fresh mutton, and he is credited with devouring five sheep belonging to Mr. D. Gillespie and slaughtering nine in Mr. Grosell's flock at Miner's Bay.

His greed finally led to his capture by Messrs. Ira and Joseph Gillespie. The bear, which weighed 200 pounds, was cut into roasts and steaks and distributed among the neighbors.

WESTERN TRADE VOLUME BIGGER

Favorable Prospects For Christmas Business Reported in Business Review.

COLLECTIONS SLOW.

WINNIPEG, Nov. 21 (Canadian Press).—The weekly trade report of The Canadian Credit Men's Trust Association, Limited, reads:

Halifax—Merchants generally report fair business during the past week, but some of them do not expect any great improvement until after the New Year.

St. John.—Wholesale trade conditions satisfactory, and retail trade fairly good. Collections fair.

Montreal—Conditions in the province for the past week have been fair. Collections poor.

Toronto—Improvement in wholesale sales seems to be continuing with every expectation that the figures of last year will be exceeded to some extent. Retail trade; business generally appears to be on the up grade. Collections showing a gradual improvement.

Winnipeg—Wholesalers generally report all staple commodities moving in good volume with substantial demand for Christmas goods. Retail business continues reasonably active. General business outlook is promising.

Regina—The general consensus of opinion is that the wholesale business during the past few weeks has been somewhat spasmodic, although some houses report improvement. Retail trade slow although slight improvement is noted over previous week. Collections slow.

Saskatoon—Wholesale trade generally reported to be fair and retail trade good. Collections showing improvement.

Calgary — Business generally in both wholesale and retail trade circles continues to show increased volume over preceding week and all indications point to a satisfactory Christmas trade. Collections inclined to be slow.

Edmonton—Business generally improving and influence of crop is now being felt in collections.

Vancouver—Wholesale hardware, drygoods, groceries and boots and shoes good. Retailers report business as fairly good. Collections, all report collections as being fairly good and showing signs of improving.

DUBLIN BEATS OXFORD

LONDON, Nov. 19 (Canadian Press cable).—Dublin Uuniversity, on tour here, defeated Oxford University today by 23 points to 3 in a Rugby Union game.

Flood Of Money For Italy's $100,000,000 Amer. Loan

NEW YORK, Nov. 21. Canadian Press. — Heavy over-subscription of the $100,000,000 Italian government currency stabilization bond issues was announced yesterday by J. P. Morgan & Co., who headed the nation-wide banking syndicate through which the bonds were sold. Subscription books were closed less than two hours after they had been opened, and while no detailed figures were available, it is understood that orders exceeded $200,000,000.

The bonds were admitted to trading on a "when issued" basis on the New York Stock Exchange yesterday, selling between 94½, the subscription price, and 94 7-8.

HURON RECOUNT APPEAL BEFORE SUPREME COURT

Action Entered Against the Judge's Decision Changing North Huron Vote.

CONTRARY TO ACT.

Statement of Premier King —Expect Parliament Opening Dec. 10.

OTTAWA, Nov. 21. — (Canadian Press).—"We are counting on the House opening on December 10," stated Premier W. L. Mackenzie King, as he emerged from the Privy Council chamber yesterday afternoon, following a session of the Cabinet Council which extended over several hours.

The Prime Minister stated, however, that a definite announcement of the date of the opening of the next Parliament would hardly be available until about November 30.

Premier King intimated that in the event of Parliament convening next month, as expected, the House may possibly adjourn for recess before Christmas until about the end of February.

"The decision in North Huron is contrary to the Act," declared Premier King, in referring to the decision handed out Thursday on the election recount, giving the seat for that riding to the Conservative over the Progressive candidate, previously reported to have been elected. "Action will be taken," replied the Prime Minister, when asked if any steps would be taken in the matter.

Later, Premier King stated that he had received advice by telegram that an appeal against the decision on the recount was being entered in the Supreme Court of Ontario.

Friday's meeting of the Cabinet Council, it is understood, dealt with a large number of routine matters. Practically all the members of the Cabinet were in attendance.

The flesh of the octopus is considered a delicacy by the natives of the Gilbert Islands.

CASTE SYSTEM WAS EXPLAINED

Returned Missionary Tells of Divisions Found Among Hindus.

FIVE DIVISIONS.

An interesting account of the rise of the caste system in India was given Thursday night in the Gilmour Memorial Church by Miss Robinson, of Bobcaygeon, who spent several years in India as principal of a boarding school for Hindu boys.

Although India had many religions, said Miss Robinson, the Hindu religion was alone in its insistence upon caste divisions. The origin of the system was lost in the mists of antiquity. Tradition declared that all the castes were the offspring of a great deity. The Brahmins, the highest caste, were believed to have sprung from the god's head, and consequently, all intellectcal duties were restricted to them. None but the members of this class were considered worthy of being educated.

The members of the second class, the warriors, were believed to be parts of the shoulders of the god and on this caste devolved all martial duties. From them also were recruited the princes and rulers. They were not called upon to do any thinking — this was left to the Brahims, and no attention was paid to their education.

Further down the scale came the artisans and weavers, who were said to have come from the thighs of the god. Members of this caste followed the occupations of their ancestors. The son of a weaver became a weaver in turn right down the ages. At present, said Miss Robinson, there were some evidences of revolt against this system, but the members of this caste were still far from complete emancipation from the thraldom of precedent.

The fourth caste, which were described as having come from the feet of the god, were the shopkeepers.

These divisions represented the four original castes, but in process of time, new divisions and sub-divisions led to the formation of nearly 2,000 groups, varying in social standing, their members having absolutely no intercourse with any beyond those attached to their particular group.

Further down the social scale, said the speaker, were forty million inhabitants of India who were outcasts, belonging to no caste whatever, and regarded as being in virtual bondage to the members of the various castes. Deeply in debt financially to their so-called superiors, their lives and destinies were at the mercy of the castes. It was no uncommon thing, said Miss Robinson, for an unfortunate outcaste to be born into a debt, contracted by his parents, and which he vainly struggled to pay off till the day of his death.

Regarded as being little better than animals, and unworthy of the slightest effort on the part of educationist and reformer, this section had undoubtedly fallen to an exceedingly low standard, and present the most difficult problem to the European missionary and social reformer. Missionaries who were themselves regarded by Hindus as outcasts and on a level with the lowest strata of Hindu society, concentrated much of their efforts on this despised section, and most of the converts to Christianity were drawn from the no caste people. As an illustration of the gross folly of the Brahmin contempt for these people, Miss Robinson pointed out that many of them proved singularly apt in acquiring knowledge in the European schools in India, instancing, as an example of a low caste youth who became internationally well known, Dr. Joshee, a Hindu orator, who lately toured Canada and addressed many crowded gatherings during his stay in this country.

The meeting was under the auspices of the Baptist Mission Circle. Mrs. Gordon Mann occupied the chair.

GERMANS PASS LOCARNO PACTS IN RECORD TIME

Premiers of Federated States Have Approved Documents and Law Is Drafted.

CABINET TO RESIGN.

Right After Pacts Are Signed—Entry to League is Expected.

BERLIN, November 21. Canadian Press. — Apparently the Locarno treaties of security and arbitration are to be ratified in Germany with the same speed with which the British Parliament adopted them, and by a similar large majority. The premiers of the German federated states have given their sanction to the documents and the Cabinet of Chancellor Luther has approved the draft of the law empowering Germany's representative formally to sign the treaties at London, December 1st.

CABINET WILL RESIGN

BERLIN, November 20. — Canadian Press. — Chancellor Luther told the party leaders to-day that the government will resign after the Locarno pact signing ceremony in London, on December 1st, and that a new cabinet will be formed in sympathy with the Locarno policies and obligations.

LEAGUE EXPECTING ENTRY.

GENEVA, Switzerland, November 21. — Canadian Press. — Germany's entrance into the League of Nations is so taken for granted that the League secretariat has prepared a communication to the German officials concerning representation of Reich on secretariat. It is probable that an additional post of Assistant Secretary General will be created.

Predictions are made that the Berlin government will apply for membership during the December session of the League Council.

EX-PREMIER BEATEN.

E. G. Theodore, of Queensland, Defeated By Government Candidate.

BRISBANE, Australia, Nov. 21 (Canadian Press).—E. G. Theodore, former Premier of Queensland, was defeated by Dr. Nott, Government candidate in the Federal election of last Saturday, belated election returns received here yesterday definitely deciding the matter.

MRS. MARRINIER

Weeping Eczema relieved by "FRUIT-A-TIVES"

MRS. JOS. P. MARRINIER

"For three years I suffered with weeping Eczema on the back of my hands. I consulted our family doctor and other physicians, but all the treatments and salves prescribed gave me no permanent relief. When baby came, I was afraid that he too would be affected. I had practically considered my case hopeless when I started to use "Fruit-a-tives" and "Sootha-Salva." In a short time the eczema completely disappeared, baby has always been wonderfully well, and I have not had a trace of it for four years." —Mrs. Jos. P. Marrinier, 452 Arlington Ave., Ottawa, Ont.

This marvelous fruit medicine helps the bowels and kidneys to rid the system of waste, and cleanses the blood stream so that the pure, rich blood soon heals the itching, inflamed skin. "Fruit-a-tives" are obtainable in all drug stores, at 25c. and 50c. a box. If "Sootha-Salva," (50c. a box), is not obtainable at your dealer's, order it direct from Fruit-a-tives Limited, Ottawa.

BIG PRICE FOR FLOCK OF HENS

Ten Hens and Three Cockerels Sold For $400.

OTTAWA, Nov. 21. — (Canadian Press).—A shipment of ten record of performance hens and three approved record of performance cockerels is to be made shortly to Denmark by the Record of Performance Poultry Breeders' Association of British Columbia for a price approximating four hundred dollars is one of the results of propaganda work being done for the sale of Canadian poultry breeding stock in foreign countries.

The hens to be supplied in the order are to have records of not less than 250 eggs, while the three males are from three hundred egg dams. The B. C. Association, which has secured the order, is comprised of record of performance breeders in that province who have organized themselves into an association for sales purposes. Birds have been shipped from Canada recently to countries in different parts of the globe, and the Danish order represents still another forward step in the popularizing of high-bred Canadian record birds.

COOLIDGE ASKS U. S. JOIN COURT

Country Could Perform No Better Service For International Peace.

STRONG APPEAL.

NEW YORK, Nov. 21.—(Canadian Press).—President Calvin Coolidge made an earnest and unqualified plea to the country to join the World Court. Speaking at the dinner of the New York State Chamber of Commerce, held in the Waldorf Astoria, he told more than 1,000 business leaders that the United States could perform no service of greater value to international concord and peace. The President's call to the United States to assume its place in world ranks, stronger than any he had previously uttered, came at the close of an address in which he had surveyed the relationship of business to the Government and had outlined his opposition to the over-regulation of industry. The future of the nation, he said, now in the midst of prosperity unprecedented, demands thorough development of business, the elimination of waste in materials and men, and the realization that business itself had purged itself of "trusts."

OBITUARY.

HARRY BURKETT

(Contributed)

On Armistice day, November 11, 1925, at 11.20 a.m., in the town of Port Perry, a tragic event occurred. Harry Smith Burkett, an employee of the Bell Telephone Co. was instantly killed by electrocution while in the discharge of his duty.

Deceased was the son of Samuel and Amy Alberta Burkett, and was born in Madoc, April 8th, 1906, being therefore in his twentieth year. He is survived by his sorrowing parents, one brother, Frank, and one sister, May.

The young man had showed every evidence of a thoughtful mind and a kind heart. He was endeavoring by study to fit himself for a place in life where he might be a comfort and help to his family. He is remembered with deepest affection and esteem not only by his own immediate family, but by a host of friends whose sympathy was shown by the multitudes of beautiful floral offerings. The funeral took place in Madoc and was conducted by the Rev. Mr. Foster and Rev. Mr. Wagar and he was buried in the cemetery where his forefathers rest, in sure and certain hope of a glorious resurrection.

CHAMPION STEER SOLD.

T. Eaton Co. Paid $1.55 a Pound For Weedale, at Auction.

TORONTO, Nov. 21.—(Canadian Press).—Weedale, champion steer of the Royal Winter Fair, shown by J. M. Gardhouse, Weston, was sold at auction yesterday to the T. Eaton Co. for $1.55 a pound. The animal weighs about 1,025 pounds.

Rich in Strength "SALADA" TEA

is always fresh, pure and delicious and is always more satisfying than ordinary tea. Black, Green or Mixed Blends.

PETER SMITH FAILS UNDER PRISON DIET

Former Provincial Treasurer Has Gone Into Steady Decline at Kingston.

KINGSTON, Nov. 21.— (Canadian Press.)— It has been learned here that the condition of Peter Smith, one time provincial treasurer of the Province of Ontario, who was sentneced to a prison term and a heavy fine for alleged complicity in defrauding the province, is causing some concern to prison authorities. Prison discipline and diet, it is said, have gone hard with the ex-treasurer, who has gone into steady decline. Fears are even entertained that unless parole is soon granted for the ex-minister, he may not live to complete his sentence, of which he still has nearly two years to seve.

You will find many things you thought you couldn't afford in the Classified Ads. of the Examiner.

NIAGARA MAN KILLED IN CRASH

John Beattie Died Two Hours After Auto Accident.

CARS COLLIDED.

NIAGARA FALLS, Ont., November 21 Canadian Press. — John Beattie of this city was so severely injured early this morning that he died two hours later. Charles Lundy had his leg broken. The men were returning from the night shift at the American cyanide plant when their car was struck by one driven by Louis Hall, U. S. Commission, Niagara Falls, N.Y., at a street intersection.

The metal called osmiridium is eight times as valuable as gold. It is used in minute quantities with its alloy iridium for the tipping of fountain pen points and for very delicate bearings of fine machinery.

Any Pain or Swelling

will feel better after being rubbed with

Absorbine Jr.

Varicose Veins are stubborn to reduce. Yet "ABSORBINE JR." has been used with wonderful success in allaying the pain, taking out the soreness and inflammation, and reducing the swollen, congested veins.

For Rheumatism and Gouty Swellings —for Stiff Neck, Tonsilitis and Neuralgia— for strained or torn ligaments—for Lameness and Soreness from overwork or accident—a brisk rubbing with a few drops of "ABSORBINE JR." makes the pain a lot easier. Try it every few hours and see how fast you get relief.

When an accident happens—a cut, burn, bruise, dislocation — apply "ABSORBINE JR." to heal the injury and prevent infection.

"ABSORBINE JR." is a vegetable germicide—absolutely safe to use—pleasant odor—contains no grease and does not stain.

$1.25 a bottle—at most druggists' or sent postpaid by

W. F. YOUNG, Inc., Lyman Building. • • Montreal.

"This Soap Grew"

—says the Vegol Chemist

Nature's choicest oils from trees and fruit go into Vegol—no animal fats.

Nothing unworthy goes into Vegol Soap. Its standards of purity and value are the highest in the world. It is made from palm oil, cocoanut oil and olive oil—no cheap or injurious chemicals are used. A new toilet soap process permits it to be sold at the amazing price of TWO over size cakes for FIFTEEN CENTS. Vegol is economically packed—it has no expensive wrapper or fancy box, which add no value to any soap—you get all the value in the superb soap itself.

Try but once the lovely generous lather of Vegol, with its delicate, wholesome garden-and-orchard odor and you will instantly make it your favorite. Vegol is Nature's Complexion Beautifier. Low-priced enough and good enough to be used generously in every home. Get a carton from your dealer to-day.

Two Big Cakes in a Plain Carton, 15 Cents.

Made by Pugsley Dingman & Co. Limited, Toronto. Pioneer Soap Makers in Canada.

Palm & Olive Oil

VEGOL SOAP

(Vegetable Oil)

Veg. 12

MARKET REPORTS

J. Wells Fraser Sees Business on Upward Trend

FINANCIAL NEWS

Financial News and Views

Latest Comment on Grain and Industrial Markets.

Closing Quotations on Principal Active Stocks.

MINING STOCKS

Gold.

	Asked.	Bid.
Apex	2¾	2¼
Argonaut	14½	14
Atlas	2½	2¼
Baldwin	2½	2
Buckingham	2¾	2½
Con. West Dome	17½	17¼
Bidgood	9½	9
Dome	1785	1780
Gold Reef	1¾	1½
Goldale	33½	32½
Hattie	⅝	..
Hollinger Cons.	1710	1705
Keora	14	13¾
Lake Shore	980	975
McIntyre	2190	2185
Moneta	17½	17
Newray	37	35
Porcupine Crown	4	3½
Preston	10¼	10
Tough Oakes	50	48½
Teck Hughes	225	224
Vipond	122	121
Wasapika	1¾	..
W. Hargraves	750	745
Vickers	8½	8

Silver

Beaver	52½	52
Castle Tretheway	139	137
Coniagas	300	297
Crown Reserve	17¾	17
Keeley	148	146
Lorrain Cons.	8¾	8½
La Rose	39	35
McKinley	17¾	17
Mining Corp.	300	299
Nipissing	500	480
Peterson Lake	2⅝	2¾
Temiskaming	14	13
Wettlaufer	3¾	..
Lorrain Trout	82	80
Indian	6½	..

Preston Features Trade On Toronto Mine 'Change

TORONTO, Nov. 21 (Canadian Press).—Exceptionally heavy trading took place on the Mining Exchange today, but prices remained on the whole steady. A turnover of over 167,000 shares of Preston was a feature, it being sold up to 11, from which it eased to 10 at the close, for a net gain of two and a half points. Consolidated West Dome and Goldale were left unchanged after a heavy morning. Lorrain advanced five-eights and Catle Tretheway three.

Toronto Stocks Maintain Peace In Short Session

TORONTO, Nov. 21.—(Canadian Press).—Stocks on the general board as a rule held firm during the short and quiet session of the Toronto Stock Exchange this morning. Trading, outside of the unlisted section, which outbalanced the ordinary list, was mostly confined to Canadian Canners Preferred, Smelters and Brazilian.

Smelters sold down to 148, then recovered to 140¾, a net loss of half a point. Brazilian eased down three-quarters at 75¼, and Canadian Canners Preferred improved three-eights at 67. British Columbia Fishing was also firm, advancing five-eights at 58¾. British American Oil eased a point and International Nickel three-quarters, while International Petroleum strengthened seven-eighths.

Wheat Price Ascension Scores New Record High

CHICAGO, Nov. 21.—(Canadian Press.) — Climbing prices in the wheat market to-day quickly outdid yesterday's topmost figures. Particular strength was shown by the July delivery, which went to a new high price record of the season. The volume of trading was the largest that has been witnessed in a long while and was characterized by a general purchasing movement based almost entirely on reports indicating a substantial reduction of the wheat held in Argentina, as compared with what had been looked for. Opening 1 1-2 to 3 3-8c. higher, new style, Dec. 161 1-4 to 162 and May 157 3-4 to 158, was followed by material further gains and then by a moderate reaction.

Selling Price Renewal Cause Reactionary Price

NEW YORK, Nov. 21.—(Canadian Press).—A renewal of selling pressure against motor shares which again showed a lack of strong organized support turned the course of prices reactionary in to-day's stock market. Although the trade news was largely favorable, the raising of the San Francisco Federal reserve re-discount rate to 4 per cent., leaving the New York bank the only one at 3½ per cent., and the establishment of a new low level for the year by French francs had a depressing effect on the speculative sentiment. Chrysler sold down to 187, as against a recent high of 253. U.S. Cast Iron Pipe broke 96 points and Coca-Cola, Mack Truck, U. S. Industrial, Hudson Motors, Radio Corporation and American Can, sold off 3 to 6 points. A sudden advance of 3 points in Chesapeake and Ohio brought about some short covering in other quarters toward the close. Federal Mining and Smelting Common also showed independent strength by climbing six points to a new high record. The closing was heavy. The total sales approximated 100,000 shares.

BETTER OUTLOOK IN OIL MARKET

Surplus Stocks of Crude and Refined Held By Companies.

OUTPUT LESS.

Fundamental conditions in the petroleum industry continue to improve slowly but steadily, and the situation to-day is much better than it has been in several months, according to current trade opinion. The improvement was partly reflected in the trading in oil stocks on the exchanges. Trade leaders pointed out that while surplus stocks of both crude and refined were still above the totals reported for the corresponding period last year, the surplus was held by the stronger companies with consequent small likelihood of these stocks being dumped on the market. So-called "distress" gasoline, the offering of which by smaller refiners reduced prices during the Summer months had disappeared, it was said.

Attention was also called to the fact that while production of crude oil was falling steadily, consumption was greater, and it was predicted that the demand for oils this Winter would exceed that of any previous Winter. This applied not only to gasoline, the Winter demand for which has increased steadily owing to the increased use of closed automobiles and also to the increase in bus lines which operate throughout the year, but also to fuel and lubricants. The demand for the former it was said, shows the influence of the anthracite strike, while the movement in the latter is due to improved industrial conditions. The use of gas for heating purposes as a substitute for coal calls for a larger consumption of gas oil, and record sales of kerosene were reported.

Crude Output Declining.

Regarding the production of crude, declines have been reported in the daily average output for six consecutive weeks, and further losses are expected to be reported during the Winter when production is normally on the downward grade. This reduction in output has developed in spite of the drilling of some large wells during recent weeks. Most of these wells, however, have failed to hold their initial output, and the settled production of the older wells continues to grow gradually smaller. In the Garber pool, for instance, some wells were brought in recently with initial production of 12,000 barrels daily, but one of these is now producing only about 100 barrels a day.

In view of this situation, a more cheerful feeling prevails in producing circles, and the opinion is expressed that no further price reductions will occur for some time to come. In fact, in some quarters the prediction is made that crude prices will advance before the close of the year. In the Pennsylvania district, for instance, premiums of 25 cents a barrel were offered during the last few weeks by smaller refiners who had been unable to get sufficient oil at the posted prices to meet their requirements. Such a situation is usually followed by an advance in the posted prices. The establishment of premiums for light crude in the Mid-Continent district is also expected almost any day.

Refined Prices Higher.

Prices for refined products have been marked up lately. Kerosene is up about 1 cent a gallon, but this rise usually develops as Winter approaches. The significant development has been the advance of about 1 cent a gallon in the wholesale price of gasoline in the Mid-Continent field during the last few weeks. There have also been a few isolated increases in the price to consumers.

In spite of the low prices of refined oils during the latter part of the Summer, earnings of many of the Standard and independent companies will be the best reported for any year since 1920, and in some instances will establish a new annual record. This favorable showing is attributed to the fact that the increased volume of business more than offset the lower prices. Another factor in the situation is that many of the companies are reaping the benefits of the low-priced inventory carried over from the previous year.

The larger earnings reports have already resulted in announcements of dividend increases and resumption of dividend payments. Several stock dividends and extra cash payments also have been declared, and according to reports in the financial district additional Christmas dividends will be declared by some of the larger independent companies within the next few weeks, either in the form of cash or stock dividends.

LOCAL FACTORIES ARE BUSIER; BASIC CONDITIONS IMPROVING

Manager of the Bank of Nova Scotia Tells Secret of Success and Brings Inspiring Message to Citizens—More Savings Needed.

J. Wells Fraser, Manager of the Peterborough branch of the Bank of Nova Scotia, said in an interview regarding the industrial outlook, that it seems to be generally conceded by the heads of the larger banks, that business conditions have lately been showing signs of improvement, and to him it seems that the bottom of industrial depression has been reached. He said that his opinions were based on the fact that nearly all the local factorie have larger orders on their books now than they had for the same period last year. The Quaker Oats, he said, are operating night shifts; B. F. Ackerman, Sons & Co. are very busy on Western orders, a result of good crops in the West. "I have heard," he said, "but this is only hearsay, that orders are on the increase with the Canadian General Electric Company, and I understand that the Brinton Carpet Company are increasing their plant, which is an indication of progress."

He said that crops in the district had been generally good and there is apparently less unemployment than for some time. In Mr. Fraser's opinion, one of the principal obstacles to increasing prosperity is the tendency of the people to live beyond their means. Money could always be found for amusements and gasoline, and few people appear to realize that a substantial savings account is a desirable basis of credit. He said if the same amount of energy was put into work that was put into having a good time the results would surprise the people, and what better satisfaction is there than work well accomplished? "Work and save," he said, "and good times are bound to come."

INTERESTING REVIEW OF VISIT TO OLD LAND GIVEN EXAMINER BY BISHOP O'BRIEN TO-DAY

South of England Charmed His Lordship—Lauds Beautitful Devon.

ITALY TRANQUIL.

County Brought From Chaos and Anarchy To Peace and Prosperity.

His Lordship Bishop O'Brien was interviewed this morning by The Examiner, with regard to his impressions on times and conditions in the Old Land. His Lordship felt that it would be presumptuous on his part, being only a casual visitor, to give as facts opinions that he might have framed with regard to the different places visited, but he gave his impressions "for what they were worth."

As he had wished to visit the South of England, he landed at Plymouth and visited beautiful Devon on his way to London. He again visited the south when he was taking ship to France. The Bishop was loud in his admiration for the beauties of Southern England, particularly rural England. To the Bishop, London is always London, the seat of a mighty empire, where the fortunes and the future of the entire world are seriously discussed. Like the rest of the world, England and London are still suffering from the shock of the Great War, and this is particularly noticeable with regard to the number of men out of employment. The Government, however, seems to have things well in hand and no doubt work will be provided in due time.

As on his previous trip to London, the Bishop this time also made a thoughtful study of the English system of education, which he admires very much. He was particularly struck with the efficiency of the three kinds of denominational, or as we would call them in this country, separate schools—Anglican, Catholic and Noncomformist. The system of taaxtion and Government aid to all of these schools is, in the mind of the Bishop, the fairest and most equitable system known.

His Lordship found the general populace opposed to any such thing as Socialism or Bolshevism, and notwithstanding present difficulties he has no doubt whatever that the country will come through safely. While in England, he also visited Oxford University.

In France, His Lordship spent some time in the central and southern districts, but did not go to the war zone, which he visited five years ago. In France, he said, everyone appears to be working. The fall in the value of the franc seems to have aided commerce in France, as business generally is excellent. Manufacturers have an abundance of orders, to such an extent that there is even a shortage of labour. No doubt because of conditions brought about by the war, there is a good deal of unrest in France.

The Bishop visited Lisieux, the home of the recently canonized Saint Therese, also the parish of the saintly Cure of Ars, also the great shrines of Paray-le-Monial and Lourdes.

Prosperity in Italy

In Italy, the Bishop found conditions to be excellent. The present government, while dominated by a dictator, has brought the country from chaos and anarchy to peace and prosperity. No doubt the millions of people who are visiting Rome this year in connection with the Jubilee Year have added greatly to the prosperity of the country, nevertheless, a strong arm was needed to wrest authority from the hands of Socialists and Communists, and this has been successfully done by Signor Mussolini. Italy today is enjoying an enviable position when the peace and happiness of the people and the prosperity of the country are taken into account.

On account of the importance of the audience which His Lordship had with the Holy Father, Pope Pius 11th, he will speak of this at length on some Sunday evening in the Cathedral, the date to be announced later, and will also address a pastoral letter to the diocese of Peterborough.

During his stay in Italy, the Bishop visited Genoa, Naples, Pompeii and Vesuvius, and also enjoyed a delightful trip on the Mediterranean from Naples to Marseilles.

In conclusion, the Bishop said he was firmly of the opinion that there is no better country to live in than our own country of Canada, and no spot preferable to our own city of Peterbrough. His Lordship once again expressed his deep gratitude for the splendid home-coming reception which he received from the citizens of Peterborough on Wednesday evening.

GRAIN RUSH RECORD.

WINNIPEG, Man., Nov. 21. — (Canadian Press).—All grain marketing records for Western Canada have been shattered with an aggregate of 6,034,624 bushels moved over both railways on Thursday.

BALLET OF FLOWERS, ONE OF THE MANY NOVEL SCENES IN THE GORGEOUS MUSICAL EXTRAVAGANZA, "MY CHINA DOLL," COMING TO THE GRAND OPERA HOUSE TO-DAY, MATINEE AND NIGHT.

CHAPMAN GETS 2ND REPRIEVE

By Move to Return Him to Complete Sentence at Atlanta.

HEARING NOV. 25.

HARTFORD, Conn., Nov. 21.—Gerald Chapman will not be hanged on December 3. He must be reprieved again by Governor Trumbull in order that a decision may be reached as to whether he is to serve out in Atlanta Prison the remainder of a sentence of 25 years before he is called on to pay the death penalty for the slaying of a New Britain policeman.

It will be many months before a final decision is reached on this point, since ultimate appeal to the United States Supreme Court seems inevitable by one or more of the three parties involved in this latest move to save the highwayman, mail robber and murderer from the gallows.

This move takes the form of a writ of habeas corpus which Federal Judge Edwin S. Thomas said Saturday he would sign on Monday, ordering the Warden of Wethersfield State Prison to produce Chapman in the United States Court here on Wednesday, November 25, at 11:30 a.m., at which time the legal battle to return him to Atlanta Penitentiary or keep him in Connecticut for hanging will begin.

His lawyers will use in their argument Chief Justice William H. Taft's own opinion in the Ponzi case, that the Federal Government zealously insists upon the complete fulfillment of a sentence imposed by a Federal Court, regardless of convictions and sentences recorded in State courts.

His imprisonment in the Connecticut State Prison is held by Chapman in his petition to be unlawful and the change from confinement at Atlanta Penitentiary to the State institution a serious menace to his health.

"There is grave danger unless he is transferred and returned to the penitentiary at Atlanta, Ga.," says the petition, "that he will quickly either lose his mind or his health."

This will be Chapman's first public appearance since the prison doors closed on him on April 4, when he was convicted and sentenced to die. It will also be the first time that a condemned man has been taken out of the State prison for court action after his appeal to the State Supreme Court has been denied.

By bringing the Federal Government into the case Chapman's counsel insures a long legal conflict which will go at least to the United States Circuit Court of Appeals and thence, in all likelihood, to the Supreme Court. The sentence which is now being convoked to save the desperado from the noose was imposed after his conviction for the New York mail robbery of 1921. It was interrupted when he escaped from Atlanta.

When Warden Scott presents Chapman in court Monday the State will be represented by State Attorney Alcorn. The United States Attorney General will direct District Attorney Cohen to appear on behalf of the Government.

This is Chapman's second reprieve from death.

He was sentenced last April to be hanged in June, but Governor Trumbull at that time reprieved him, pending a Supreme Court appeal until December 3.

Has Full Sentence to Serve.

Should Chapman win his fight to be sent back to Atlanta to serve out his full sentence he would remain there at least a full twenty-five years, for to the original sentence of that term there would be added penalties for his two escapes from the Federal authorities.

Chapman was sentenced for the New York mail robbery in August, 1922. He made his first escape from Atlanta Penitentiary the following March and his second from prison at Athena in April, so that he had served less than a year of the original twenty-five-year sentence.

He has not been well, and should he be returned to Atlanta to serve the full Federal sentence it is unlikely that he would live to be sent back to Connecticut for hanging at the age of 62, which he will attain in twenty-five years more.

FAIR MANAGERS PROPOSE LOWER RAILWAY RATES

Would Increase Attendance at Fall Fairs and Swell Railway Traffic.

MEET IN OTTAWA.

Assistance of Hon. W. R. Motherwell Acknowledged at Convention.

OTTAWA, Ont., November 21—(Canadian Press. — Railway passenger rates during exhibition time came in for considerable discussion during the afternoon session Thursday of the Canadian Association of Exhibitions now in session at the Chateau Laurier, here. The fair managers and secretaries present generally felt that considerably lower rates than now prevail would mean both increased traffic and revenue to the railway companies and added attendance to the fall fairs.

W. R. Cummings, Central Canada Exhibition, Ottawa, pointed out that while the earlier dates at the Ottawa fair and others, had added to the general attendance, they had also resulted in keeping the farmer away, and that this (one of the prime objects of the exhibition) was lost. He thought that this was a question that should be given serious consideration.

During the afternoon tribute was paid to the great interest which Mr. Motherwell, Minister of Agriculture, was showing in the agricultural exhibitions. Hon. Mr. Motherwell's keen interest in the big exhibitions, had been of great benefit, it was stated.

The third annual meeting in 1926, will be held sometime during the Royal Winter Fair, and at Toronto.

Officers elected for the forthcoming year follow:

P. W. Abbott, Edmonton, President; Colonel S. E. Frances, Sherbrooke, Vice-President; Sid W. Johns, Saskatoon, Secretary-Treasurer; J. K. Paisley, Ottawa, and Jas. Rettie, Brandon, members of the executive.

Mr. Paisley is the past president, and is presiding over the Ottawa meeting.

HAVELOCK NEWS

HAVELOCK, Nov. 20.—Mrs. S. O'Hara of Toronto was the guest of Mrs. M. J. Clark on Monday.

Mrs. A. Sexsmith is visiting her sister, Mrs. J. Russell, in Seymour.

Mr. Reginald Barlow of Toronto is spending a few days with his parents, Mr. and Mrs. Isaac Barlow.

Mrs. L. Cuthbertson is visiting friends in Montreal.

Mrs. H. Shields returned to Toronto on Tuesday after spending a few weeks with Mrs. W. Anderson.

Mrs. J. Diaper was in Peterboro on Tuesday.

Mrs. Wm. Beckett of Norwood is visiting her parents, Mr. and Mrs. Thos. Wood.

Mrs. J. Harrison is spending a few days with friends in Westwood.

Mrs. H. King of Sarnia is the guest of Mrs. M. Hogan.

Mrs. W. Hitchins and Master Arthur Turp are visiting friends in Toronto.

Mr. and Mrs. O. Patterson and Miss Maud Sexsmith were visitors to Peterboro on Wednesday.

A Sure Relief for Women's Disorders—10 Days Treatment Free

Orange Lily is a certain relief for all disorders of women. It is applied locally and is absorbed into the suffering tissue. The dead waste matter in the congested region is expelled, giving immediate mental and physical relief; the blood vessels and nerves are toned and strengthened; and the circulation is rendered to normal. As this treatment is based on strictly scientific principles, and acts on the actual location of the disease, it cannot help but do good in all forms of female troubles, including delayed and painful menstruation, leucorhoea, falling of the womb, etc. Price $2.00 per box, which is sufficient for one month's treatment. A Free Trial Treatment, enough for ten days, worth 75c, will be sent Free to any suffering woman who will send me her address. Enclose 3 stamps and address, MRS. LYDIA W. LADD, Windsor, Ont. Sold by leading druggists everywhere.

USE

Pasteurized Milk

ANY TIME

THE DRINK FOR MORNING, NOON AND NIGHT

Milk fills the bill not only at the table but for a refreshing draught between meals. Quenches thirst and builds up the body with Nature's greatest health food. Our Pasteurized Milk is absolutely pure, sweet and wholesome. Sanitary handling from dairy to your door.

PETERBORO MILK PRODUCTS Ltd
Phone 1900. PETERBORO ONT.

JOHN CRANE TO LEAD ORCHESTRA

Symphony Directors Elect Officers—Mr. Gliddon Conductor.

THREE CONCERTS.

Officers elected from the directorate of the Peterboro Symphony Orchestra at a meeting held by them this week are as follows: Hon. Pres., Hon. G. N. Gordon, K. C.; President, John Crane; 1st Vice-President, Dr. H. G. Park; 2nd Vice-President, Mayor J. J Turner; Conductor, Prof. Rupert Gliddon; Treasurer, R. A. Browne; Secretary, J. M. Greene; Assistant Secretary, Chas. Westbrook; Councillor, R. G. Kingan; Property Custodian, Charles Seymour.

The directors decided to discontinue the yearly membership fee of one dollar and also decided to hold a series of three popular concerts during the Winter season, one in December, one in January and one in February. Tickets are being issued for the series at one dollar for the three concerts and will be on sale within a few days. The directors are also looking forward to the holding of a large musical event in the Spring.

The Symphony Orchestra has a number of new members this year. Rehearsals have been going forward satisfactorily since the first of September, and everything looks promising for a very fine season. New music has been purchased which will be presented at the projected series of concerts, and the Orchestra is gathering together a very fine musical library.

GALLSTONES

PAIN, NEAR STOMACH

Liver disorders quickly relieved by "Hexophan Capsules" and all symptoms banished such as bowel trouble, pains in side or back, indigestion, gas, lassitude, dyspepsia, heartburn. Easy to take. Quick relief. Send to-day for full particulars and many testimonials of this reliable remedy ANDERSON & CO.

BOX 263, WINDSOR, ONT.

THOMASBURG NEWS

THOMASBURG, Nov. 20.—Mrs. T. Fennell of Norwood is visiting her sister, Mrs. C. S. Fennell, and her daughter, Mrs. A. Jones.

Mr. and Mrs. M. Green and family were the guests of Mr. and Mrs. T. Emerson for dinner on Friday.

Mr. and Mrs. W. Vance and children and Mr. and Mrs. H. Morton and daughter, Anna, were Sunday visitors of Mr. and Mrs. W. A. Holbert.

Mrs. D. Elliott visited friends at Lodgeroom recently.

Mr. Ernest Carter of Albert College, Belleville, spent Thanksgiving Day with his parents, Mr. and Mrs. Edward Carter.

Rev. J. D. P. Knox spent a few days with friends in Belleville last week.

There will be a shooting match at Mr. H. Coulter's of Chapman on Saturday, Nov. 21.

Mr. and Mrs. T. Wager of the Lost Channel were the guests of Mr. and Mrs. B. Arbuckle on Sunday.

Miss Mildred Harrison arrived home on Friday after visiting friends in Stirling for the past two weeks.

Mr. F. S. Weekes of Smith's Falls, a former school teacher here, was the guest of Mr. W. Harrison for tea on Saturday.

Miss Mildred Arbuckle was the guest of Mr. and Mrs. T. Kincaid on Sunday.

Mr. Edgar Brown of Toronto spent Thanksgiving with his father, Mr. J. Brown.

A large number of people gathered at the home of Mr. W. L. Ketcheson for a surprise party on Wednesday evening. Mr. and Mrs. Ketcheson were presented with two chairs, a ladies' chair and a gentlemen's chair. Mr. and Mrs. Ketcheson moved to Tweed on Thursday.

Mrs. T. Francis of Stirling visited Mrs. Wm. Maynes recently.

Mr. J. Dudgeon is engaged again as cheesemaker at the Moira Valley cheese factory for the coming year.

Mrs. W. Fox is on the sick list.

Mr. R. Coulson is also on the sick list.

SANTA WELCOMED BY MANY CHILDREN

Large Crowds Gathered Around Local Store to Witness Arrival.

Santa made his preliminary visit to Peterboro today and the reception he received from the youth assembled to greet him left little to be desired. The kindly old fellow stated that owing to the fact that there was no snow near here, he was forced to leave his reindeer in the northern wilds and made the remainder of his trip by airplane. As his first appearance was made on the roof of one of the larger stores, although nobody saw the 'plane, this tale seems plausible enough. Leaning over the coping he enquired solicitously as to the general health of the boys and girls and they immediately replied that they were feeling fine. He climbed up a ladder which miraculously dropped itself against the chimney and to the delight of all beholders, looked as if he was about to descend by that route. Unfortunately, as he explained, there was an excessively hot fire in the furnace and he was not able to go down that way. His next appearance was made through a hole in the pavement, when he shook hands with the excited throng of youth—yes, and age, too!

RAKIN' IN THE HAY

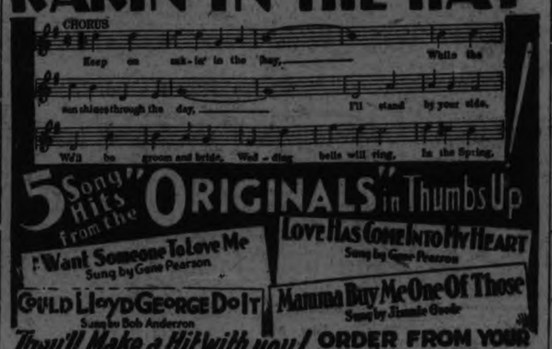

5 Song Hits from the "ORIGINALS" in Thumbs Up

I Want Someone To Love Me Sung by Gene Pearson

LOVE HAS COME INTO MY HEART Sung by Gene Pearson

COULD LLOYD GEORGE DO IT Sung by Bob Anderson

MAMMA BUY ME ONE OF THOSE Sung by Jimmie Gentr

They'll Make a Hit with you! ORDER FROM YOUR MUSIC DEALER TO-DAY

LEO. FEIST LIMITED, 193 YONGE ST. TORONTO. 35¢ a copy or 3 for $1.00

FOR SALE BY

PETERBORO MUSIC CO., 404 George St.
J. M. GREENE MUSIC CO. LTD., Charlotte St.
THE CRESSMAN CO. LTD., 385 George St.

Pratts Lice Killer

Hens Free from Lice Will Lay More Eggs!

Write for Pratts Poultry Book and Advice FREE. Send 10¢ for 160 page Book, Illustrated.

PRATT FOOD CO. of CANADA, Limited. TORONTO

CANADIAN PACIFIC

SAILINGS

From Quebec to Liverpool
Nov. 28 ..... Montnairn

CHRISTMAS SAILINGS
Dec. 5 ..... Montrose
Dec. 10 ..... Melita
Dec. 11 ..... Metagama
Dec. 16 ..... Montclare
Book early

From St. John, N.B.
To Liverpool-Glasgow
Dec. 22 Jan. 22 .... Montnairn
Jan. 1 ..... Montrose

To Liverpool
Jan. 8 ..... Metagama
Jan. 15 ..... Montcalm

To Cherbourg-Southampton-Antwerp
Jan. 28 ..... Minnedosa

APPLY TO LOCAL AGENTS

J. E. PARKER,
General Agent, Passenger Department,
C.P.R. Building, Toronto
Adelaide 2100.

Junk, Dollars and Nature Features You'll Like

No One Will Ever Dig Up History Of Peterborough From Its Back Yards

If Tut-Ankh-Amen Had Had Junk Dealers There Would Have Been No Household Utensils Buried With Him —Where Does All the Junk Go?

PETERBOROUGH, along with most progressive cities does not accumulate a hodge-podge of lares and penates with passing years. The old stove which gramma and gramp. swore by and at, years ago, has disappeared and in its place shimmers a glistening thing of tile and nickle by which a roast may be cooked with coal, wood, gas or electricity, as the fancy of the fair, modern domestic dictates. But what of the late incumbent?—the dethroned monarch of the kitchen, which had glutted his passions with costly coal, until, with grates burned out by the very fire of its being, it was doomed for the discard. With legs disjointed, oven door swinging grotesquely on one hinge and dampers banged and battered, it was dragged from its position by cussing huskies who blamed the poor inanimate thing for all the bruises and bumps. Out of the back door it was lugged, down through the garden and it was dropped as close to the fence as it could be placed and there left, a marred and useless relic of a certain age in stove manufacture.

Not long, however, in these days does that stove linger by the fence to rust out the remainder of its days, for in almost every community there is some enterprising individual who has his eyes skinned for such decrepit utensils and so it is that the stove which the modern man discarded as useless may return to the same man later in the form of a body for his car or a garden rake or even another and better stove. Not one jot or tittle of that ancient heater is wasted, as it is sent back to the melting pots and in company with others of its class and many materials of similar metal it is again given a form which man may employ for his use.

Peterborough citizens have thus made a great stride ahead of the Egyptian and similar ancients who, to rid themselves of excess utensils buried them with the dead. Today they are dug up and find themselves the centre of controversial strife. This age will never be identified by the rare discovery of a corrugated washboard, for the junk men meticulously search out those treasures and rend the precious zinc from its housing of wood.

Rubber Not Wasted.

RUBBER materials are not allowed to molder and decay in the fence corners; bones are collected and utilized as soap and fertilizer. Bone charcoal is a sugar clarifier. Rags are sorted carefully and made again into cloth and it is a fact that the tatters of a tramp may in due course clothe the wealthiest merchant on George Street. Of all the materials known to the use of man nothing is wasted excepting glass and safety razor blades; glass is not reclaimed in Canada, as it is in England, and nobody knows what becomes of the razor blades of which there would be sufficient for one of those end-to-end—pass-a-given-point statisticians to work upon.

George Stevens Proud.

GEORGE STEVENS, of East City is a dealer in junk and is proud of the fact.

"Why shouldn't I be proud of it?" he asked, "I'mgiving new life to all those rags and rusty relics. People think that they're done, down and out—that they have accomplished their purpose; why sure it's only started. That old iron gets better and better everytime it goes through the furnace, those ashes which show that people were given warmth will provide soap to keep them clean, those rags will keep people stylishly and comfortably clad some day. I'm giving new life to all that cast-off stuff.

"This is one of the biggest jobs on earth today. It would take a hundred big books to tell all about it and I could talk all day on the matter and then just have it nicely introduced."

Mr. Stevens consented, however, to present a boiled-down account of the junk business to the Examiner and here it is.—

Bones were given the first consideration—cow bones and horse bones—who would think that the frame work of these domestic animals would some day grace milady's boudoir table or the fore-front of the good husband's shirt in the form of combs, brush-backs, jewelry boxes and buttons. The shanks which carried a noble steed so bravely are sawed and hacked until useful knick-knacks are evolved. In the ancient days it is recorded that a certain Biblical hero utilized a certain bone in a passage of arms and it is remotely possible that the traffic in bones received its inception in that auspicious event.

The greater part of the bone material is used for fertilizer, however, so that old Dobbin, although long since passed away may return to the dust which he spurned while hauling a plow, and again perform a task for his master by wheedling the little seeds to sprout and grow. Before the bones are ground, the oil must be extracted and this is done by a boiling process. The grease which comes to the top is skimmed off and is carted away to the soap factory under the reassuring name of "vegetable" oil. The bone is then ground and released as fertilizer or a sugar-clarifying agent. Granulated sugar receives its crisp and delectable appearance from contact with the humble and unassuming particles of bone meal.

The hoofs of cattle and horses are collected and shipped away to a city for the edification and diversion of the people who love to bask in the delicate aroma which identifies a glue factory. The horns of those western steers Peterborough people see nightly browsing peacefully in the canyon or on some wild "stampede" with the rancher's daughter right in front of them, are used in the manufacture of high-grade combs and other "tortoise shell" materials.

Scrap Iron.

SCRAP Iron is in a category of its own, and its ramifications extend over half a dozen classes. Wrought iron is not melted but merely run through a series of rollers until it resembles blood in colour and consistency. Before being placed on these rollers every particle of dirt and rust is screened and sifted away so that there are absolutely no impurities in the metal which flows so red at the final rolling stage. Master workmen sieze this glowing fluid and fashion it to suit their purpose.

Cast iron is thrust in a gigantic cupola, melted and run into molds, while malleable iron is baked in ovens. Steel returns to the mills and there is no haphazard work there for every rail or piece of structural steel turned out is graded and made according to some specified tensile strength. Men who know steel sort the odds and ends of junk and classify the units as thoroughly as any botanist ever distinguished a family of flora. Mr. Stevens said that the strength of a scrap metal product was greater than that of one made from fresh pigs (lady, the pig in this case, is a lump of raw iron.) Copper, brass and lead are sorted, cleaned and melted after which they are either rolled in sheets or poured into molds as pigs. Solder and babbit are made from a combination of tin, zinc and lead, according to the proportions in which the constituents are used.

Handling Waste Paper.

THERE are many institutions in Peterborough which are concerned in the collecting of all kinds of waste paper—old magazines, newspapers, ancient love letters and other correspondence—nearly anything made of paper is collected and shipped in bulk to some dealer in a larger centre, from that dealer it is released to another, who would have a mammoth staff of pickers and sorters. All the different kinds of scrap paper are classified as good for writing stock, wall paper, or news-print. It is sorted for colour and consistency and again shipped to specialist mills which are operating on stationery, wall papers, or news-print. One firm might accept white stock but would refuse all colored scrap. The paper is then boiled and shredded into a pulp, mixed with other constituents and eventually is again placed on the market as fine bond paper, for use in mural treatment, or to form the base for the news of the world.

There are thirty-four different classifications of rubber specified in a list submitted to junk collectors by a New York reclaiming firm. This will give some idea sa to the thoroughness of detail in the junk business. The various kinds of rubber which it is permissible to ship, are roughly classified as auto tires and tubes, rubber boots and hose of the airbrake, fire or garden varieties. There is very little pure rubber used in the manufacture of these articles and after being reclaimed the material may come back in the form of mats or packing for engines.

Rags Reclaimed.

RAGS are graded and sorted into classes as woollens or cottons and at the end of the process an expert would be able to state as a positive certainty whether the sheep which supplied the wool were natives of Australia or Canada. All wool is torn by spiked wheels into shoddy and sold to woollen mills, who mix a percentage of that material with the fresh yarns and as is the case with the steel industry, the strength of the yarns is tested and the ultimate cost of the goods depends on that tested strength and the wear-resisting qualities.

Cotton is used in the manufacture of high-grade papers and gun cotton. It is quite probable that many a Peterborough shirt was used for blowing one of the enemy to bits in the late war.

The coarser material is used for making horse blankets and heavy felts. All of the rags sent for any purpose are thoroughly cleansed and sterilized, picked apart and re-woven. In this country there is no one firm with sufficient machinery to carry on all the processes of dessication and construction. The various processes may be carried out by many different factories, and the rags which in their prime decked the backs of Peterborough citizens may even now be circulating through 500 different factories.

Even Wood Ashes.

WOOD ashes are used for the manufacture of soap. Those who lived formerly in the country may call to mind the fever which afflicted mothers. The ashes which were collected in the winter time were stored in a barrel and when spring came this barrel was placed on a sheet of tin and water was poured in at the top. In due course lye would begin to trickle into a bucket from the lip of the tin. When sufficient was collected the lye was poured into a big "potash kittle" and boiled. Chunks of fat were thrown in to thicken the mass and the result of the labor was a jelly-like soap which grandmothers loved and little boys hated, for its cleansing properties.

Ashes collected by the junk man are shipped away and the same process is carried out on a gigantic scale. Soap is the destiny of wood ashes, whether they like it or not. The ashes of the autocratic lump of coal are valueless except as a filler for roads.

"Everything that man wears or uses becomes eventually the legitimate property of the junk man" concluded Mr. Stevens "and it can be easily imagined that in collecting the junk of the city I am performing no mean task. If it were not done, unsightly and unprofitable heaps of rubbish would rapidly accumulate. Rust and decay would reduce the materials to nothingness, and disease might possibly result.

"The junk man, whose business may be considered disreputable by some turns these valuable materials once again into useful channels for the service of mankind."

Read the New Serial Starting Today Page 8

UNATTACHED VETERANS HELD A BIG MEETING

(Continued from Page 1).

jects which the veterans get behind is a good and a proper one, then the citizens of Canada will get behind us. He stated that he had always been of the opinion that the veterans must lead, because they individually and collectively have had a wider experience of life, political and otherwise, and have a vast store of practical experience that should be used in running the country. That is the big thing to be obtained by one big legion of veterans and if they move with a purpose to get on with the work in a sensible manner, nothing can stop tehm. "You who have served your Country can be of service to your fellow men," he said, "and it is a worthwhile job and should continue with you until the Last Post sounds."

Col. A. P. Miller

Colonel Miller briefly reviewed the work which he had covered in the interests of Unity. He stated that Peterborough had not played any part in getting delegates to attend the conference that was held in Toronto and that he wished to correct the impression that the local veterans had not been given a chance to do this and in support of his contention quoted a notice that had appeared in The Examiner. He stated that he would not have been the delegate to this convention only they could get no one else to go. He stated that a motion had been put through the 21st Batt. club giving him the authorized credentials. At the Toronto conference, he said, there were representatives of every veteran body and they were all assembled in the purpose of Unity, agreeing to sink their differences in the one great cause and as a result they gave the delegates who are going to the convention in Winnipeg almost a free hand. "You who sank your differences overseas can surely do it now," he said, "and if there had not been service oversea how could you have withstood the trials and temptations that beset your paths from time to time?" He stated that he had been criticized for calling this meeting outside the G.W.V.A. Hall and that he considered it was his duty as a delegate to do everything in his power to consummate Unity. He said that his purpose was to get all veterans together and that he had heard that a number of veterans did not want to enter the G.W.V.A. Hall and that nothing had ever given him more pleasure than the unanimous vote taken at the preceding meeting in the Armories that the meeting should adjourn and move over to the G.W.V.A. Hall. The only way to obtain Unity is by getting together and talking things over, he said, and any information given him would be presented to the general conference in Winnipeg. "Your education as a result of your experience overseas has been a broad one. We in Canada have not heard as much of this new movement as we should," said Col. Miller, going on to explain that it was the result of the four big British organizations getting together, and the results were so good that it was decided to extend it to take in the whole of the British Empire. It will be a wonderful power in Canada, he said, and power is a valuable thing, but it must be used properly in order to obtain results.

Captain Rev. P. Costello.

Captain Costello stated that he was in full accord with the idea of having a unified body of veterans throughout the whole country. "I have a great respect and love for all returned men," he said, "and why should not that spirit exist in the heart of every returned man, a spirit that has been instilled into us all through sacrifice. It is up to the returned man to make himself appreciated, not so much for what he has done himself but for the protection of the old veteran." He stated that in his line of life he had came across more of the veterans who are feeling the effects of the struggle than the average man. "Some day you men will feel the effects of sleeping out in the rain and slush. Stand up and assert your rights in this matter; you stood by the country in her hour of need, and gave your best; why should you be tramped on now? The experience of the returned man has been such that it has made him shy. The Canadian as a soldier, would back up from nothing on the Western front, and if we don't exert this same spirit now we will soon be in the corner." He said that the veterans were not hanging back from any spirit of illwill. The fact was that the average veteran simply does not think of himself. There is that dual spirit in the soul of man, love of God and love of country, that makes a man stand up for his country. "We all should be boosters," he said. "Talk unity to the returned man in the street. There was a machine over there that the enemy could not stop, it was the result of unity. Why not have it now?"

Colonel Fee.

Colonel Fee stated that he had been one of those who had held aloof from joining any of the organizations, but from this on, he said. "I am going to join up and do my part for the returned man."

Captain D. G. Melton.

Captain Melton said that the matter of unification should have the support of every returned man in Canada, but that they should not forget the work that has been done by the existing organizations. He said that the Peterboro branch of the G.W.V.A. had done wonderful work. "It is up to us all," he said, "to do our level best to spread this gospel of unity to our comrades in the city, so that the best results may be achieved."

Colonel J. Mills.

Colonel Mills was of the opinion that the war would soon be forgotten. He stated that this was a fast age, and it was up to the veterans not to let them forget. "You who have served in France," he said, "have suffered and will undoubtedly feel the results of your hardships as you grow older. If the G.W.V.A. passes away we must not forget to give it credit for the work it has accomplished for the veterans and the veterans' dependents. As an organization they have done great work. Those veterans," he said, "who objected to entering the G.W.V.A. hall must get rid of these ideas for the good of the cause."

Major Clifton.

Major Clifton said that he appreciated the motives of Colonel Miller in representing the unattached veterans and felt that they owed Colonel Miller a debt of gratitude for the manner which he had acted in their interests.

Major G. G. WinterBottom.

Major Winterbottom thanked the veterans for accepting the offer of the G.W.V.A. and using their hall. He stated that he was for unity and that he wanted to see it prosper, irrespective of name. The G.W.V.A., he said, has been struggling along. He stated that the G.W.V.A. owned the building and it was up to the returned men to get in on the ground floor before the amalgamation took place, so that they could have a say in its affairs. "You will not obtain harmony if you let petty jealousies stand in your way," he said, "and when most of you were needed here you stood aloof. If aims and objects are worth anything they are worth the trouble of getting into this Association and then when the amalgamation goes through we will have a united Peterborough. The aims and ideals of the G.W.V.A. are exactly the same as that of the new legion and are worthy of your support. Major Winterbottom placed himself on record as saying "if you can get 200 men to join the G.W.V.A. I will place my resignation on the table and we will give you a free hand in this great cause."

"No, sir, you never can tell what old dame Nature will do this time of year. This time last year, we had a bon-fire of leaves and you boys or somebody threw a couple of handfuls of horse chestnuts into it while my back was turned and the "pesky critters" decided they had had enough of the heat and they all exploded at once. Do you remember that, Wess?"

But Wess Johnson, the famous Robin Hood of the boy band of the Merry Men of the Greenwood, was silent.

It was Saturday morning, before breakfast.

Now, Saturday morning, either before or after breakfast should be just Saturday morning, according to Nature and the clock and the calendar. But listen! Are you open to reason?

Well, if you are open to reason, I will tell you.

Wess was silent. And the reason he was silent is this:

Saturday in Boyland is boy freedom, or it ought to be, and it is a red letter day, or it ought to be, but silent Wess stood in his pajamas, looking out the bedroom window, upon a very beautiful, a very soft and gentle, and a very very thorough snow storm.

"Good-bye football game!" said Wess.

"Well I know, Wes," said his father, "but I was just saying how different last year was. Don't you remember how the chestnuts exploded and blew the fire all to pieces and you and the boys laughed so much? You were popping teasing jokes."

Mr. Johnson felt badly for his lad, because, don't you see, the Yellow Cats had defeated the Merry Men at football and this was to be the day for the Merry Men to wipe out the stain. Of course everybody knew that the Yellow Cats would not have won, unless Robin Hood had ordered his four best men to play on the Yellow Cat side, but still, this was to be the big game, and here it was snowing hard and cold.

Poor Wess, standing at the window in his pajamas, looked more like a circus clown trying to mock real happiness than he looked like the Robin Hood he really was at heart.

"You had better hurry and get dressed and shovel the sidewalks before you go", said Mr. Johnson.

"Good bye game and welcome the merry ha-ha from the cats forever more," gloomily grumbled Wess, as he sat on the bed to put his stockings on inside out, either by accident or just for relief to his feelings.

Now, it so happens that the town had an old street sweeper. And it so happens that Mr. Johnson saw that it had stopped snowing. And it so happens that there was only about half an inch of snow on the hard ground, with the air cold and hardy any sun. That is very important, as we shall see later.

Mr. Johnson hurried away with an early breakfast, making Wess rather peeved by remarking that he was going to see old dame nature about the weather. Wess thought it a poor joke.

Well, after breakfast, Wess cleared the sidewalks and went over to the little log cabin headquarters of the Merry Men. There it was, resting quietly and snow covered, among the bare trees, just beyond the cedar-rail fence.

Not long after the gloomy Robin Hood had lighted a fire in the fireplace of the cabin, who should come in but the brave Little John, Don Bonter.

"Rotten' luck, eh?" said Little John.

"Well, I wouldn't care," said Robin Hood, "onl ythat big blow, Tom Catt, will kid us all winter."

Little John had forgotten to shut the door properly, so that it was off the latch. Jimmy Britton, our comical Friar Tuck was not a wise woodsman, or he would have noticed smoke issuing from the chimney. He arrived and heard no voices from the gloomy interior, so thought he was first. He decided to take in an armful of wood and start a fire.

Just as Jimmy and his lazy man's load of wood got to the door he slipped and fell against the door for support, thinking it was fastened.

"You're a fine bird, you are!" exclaimed Little John, "Aren't you satisfied with our fire? Wantta break the house all down on our heads?"

Just then about a dozen Merry Men arrived, and they laughed so much that Friar Tuck had to do it all over again, for fear somebody missed seeing it the first time.

The boys had settled down to tell stories and Presto Chango otherwise known as Roy Preston, made the boys forget the snow for a while, as he told about watching a spotted Sandpiper down near the mill-pond, one day during bird migrations.

"Yes, it was a neat trick all right, which that bird pulled off" said Roy, "I never knew he was at home except in shallow water, where he wades and seeks food, but this one was chased by a pigeon hawk and say! I though he was a gonner for sure, when I saw the hawk strike for him, but Little Mr. Tip-up or Mr. Tetter-tail as some folks call him, was not such a fool. He had a trick up his sleeve. Just as the hawk struck, Mr. Tip-up tipped down into the water. He did a neat dive and when he came up, the hawk was gone.'

Bang! Bang- went the door. It was Tom Catt again. "Ya Merry Guys are not going to get out of a good beating just for a little snow," he announced, and the continued, "we know you are afraid, but Mr. Johnson has played you a mean trick, he has hitched up a team to the old town sweeper and the field is swept clean as a whistle and the ground is hard and dry. So you can figure on the Yellow Cats being there at two o'clock, if you have nerve enough to come over and see us sweep your team off the field without the aid of any street sweepers either." Then he was off through the trees.

"Dads' a regular guy sure, fellows!" proudly remarked Wess. "I thought he was teasing this morning, and...."

"Gimme that horn' 'cried Little John, seizing Robin Hood's horn and blowing three ear splitting blasts himself. "Three cheers for Robin Hood's father."

And the Merry Men cheered for sure. And they went home and dressed for the game and Bernie Brown scored so many times against the Yellow Cats, that the cats were hopelessly beaten and Tom Catt blamed it all on Mr. Johnson and the street sweeper and Robin Hood blew a blast and led a cheer, not for the defeated cats, but for the old town sweeper and joking Mr. Johnson.

(Copyright)

SANTA HERE.

First Visit of Year To City Made This Morning.

Santa Claus made his first appearance of the year in Peterborough, when he entertained a crowd of children that packed the Simcoe and George Street corners this morning about 10 o'clock. Santa chose a fairly warm morning for his visit, but did not appear to suffer from lack of snow or his reindeer troupe. He apparently arrived by the air route, for he addressed the children through the medium of a megaphone from the roof of the Turnbull Company's establishment descending later to the Toyland section of the same store, where the big premises were filled to overflowing for his visit.

England is acknowledged to have the best girl hockey payers in the world, but it is likely that formidable rivals soon will be fund in the United States, where hockey has become a popular sport at many of the prominent schools and colleges for girls.

MISSION VANS DO GREAT WORK

Six Are Now Operated in Western Diocese of Anglican Church.

TOURS DESCRIBED.

The wonderful work being done by the caravan missionaries in the Western Provinces, in opening up Sunday schools in the remote sections of the country, where there are not enough people to support a clergyman or a student, and in listing the names of unbaptised children and communicants so that a clergyman can go in occasionally and administer the sacraments, was explained by Miss F. H. Hasell to a good audience in St. John's Sunday School hall last night.

Miss Hasell, an English lady, was one of the original workers who started in 1920 with one caravan in the diocese of Qu'Appelle. Now there are six of these vans, one in each of the dioceses of Qu'Appelle, Calgary, Edmonton, Saskatchewan, Brandon and Cariboo. Sixteen ladies comprised the staff during the past year, and all of them served without salary, and some of them paid their own expenses. Miss Hasell is now on her way to England to try to raise money to put a seventh caravan in the field.

The method of working is to enter a school district, call at the school, secure permission to hold a short bible study session and get the names of the parents. The workers then call at all the houses in the district and make arrangements for a Sunday school on Sunday. If volunteers are not ready to carry on the school the pupils are put on the Sunday school by mail plan and receive their lessons every month and send in their answers to the diocesan headquarters. A list is made of all unbaptised children, and of the communicants in the section, and an endeavor is made to have a clergyman call around to administer the sacraments.

There are two reasons that make the work necessary, said Miss Hasell. The first is that the law of the Prairie Provinces says that a half hour of Bible study may be given every day if the trustees agree, but there are so many sects represented that they very seldom agree. The second is the great shortage of men and money, and even where there are clergy they usually have several churches to look after and are unable to give much time to Sunday school work.

Miss Hasell described first her tour through the Dauphin district of Brandon diocese during the recent summer. Due to the generosity of people who provided a shower of canned goods, and the kindliness of the settlers whom they visited, the cost for food during the period from June 13 to October 19 was $16, and the cost of gasoline and oil for the Ford truck was about $80, although a total of 2,300 miles was travelled.

Plenty of Mud.

A number of lantern slides, made from pictures taken on the tour, were shown. The principal difficulty all through the trip this year was mud. The road into Dauphin was a veritable quagmire, and several pictures were shown of the car up to the hubs in mud. Long stretches of the road were covered with water, as there had been heavy rains and the waters from the mountains to the west of Dauphin had caused the rivers to overflow all over the flat country. Many of the farmers visited had lost their crops, even the potatoes being flooded out.

The people visited were of many nationalities. There were Canadian and English settlers, Ruthenians, Doukhabors, Icelanders and Indians. Many of the young people had never attended a service of any kind and were entirely without moral or ethical standards. The standing of the people was illustrated by one Ruthenian whose wife had died. He said: "I miss my wife a great deal. I miss her as much as I would my best cow."

During the tour of the Dauphin district 1,070 members were secured for the Sunday school by mail, and a great many names of unbaptized children and of communicants were reported to the clergy.

The Cariboo Tour.

In the newly established Diocese of Cariboo, where Miss Hasell toured in 1924, the difficulty was very rarely mud. Most of the roads were very rough and rocky and a great many of them were to narrow for two cars to pass for stretches several miles long. The roads were very steep, and in places were like shelves between a rocky wall on one side and a drop of several hundred feet on the other side. Miss Hasell showed a picture of the van after it had slid over the edge of one of these narrow roads to light upside down on a level spot some 25 feet below. Miss Hasell had brought the car down a long steep hill, negotiating successfully three hairpin curves, and wa sgetting near the bottom when the accident occurred.

At one point in the Cariboo diocese Miss Hasell was told that years. The condition of the people was very much the same as in the Dauphin district. On her tour she obtained 316 scholars for the Sunday School by mail, and more were obtained during this year's trip by another party, bringing the total for the diocese up to about 620.

Rev. R. C. Blagrave, D.D., conducted the opening exercises and introduced the speaker. Rev. J. L. Hughes of St. George's Church closed the meeting with the Benediction.

How I Earned My First Dollar

Mayor J. J. Turner

"Nothing appeals to a boy like something which will run, such as carts and bicycles," said Mayor Turner, "and to hang on behind a wagon or buggy in days gone past was the height of enjoyment.

Imagine the joy of a boy when he applied for and obtained a job driving a real horse attached to a two wheel dump cart used to unload coal from vessels arriving in port. Such was my joy, perched grandly on the front of the load, driving from the vessel up the incline road-

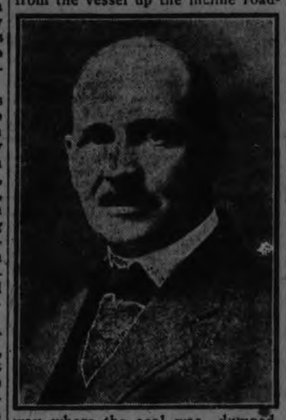

way where the coal was dumped, and many were the trips that I made during the ten hours for which I was paid 50 cents a day. This was my first real job, he said, and my thoughts at the time were those of gratitude to my employer for allowing me to be part and parcel of the busy life which passed over the docks in the town of Port Hope. I still have distinct memories of the pleasure of drawing three dollars at the end of the week, walking home manfully and giving it to Mother—the first money I ever earned."

BOY INJURED

Jimmie Lustie Had Leg Broken While Playing With Friends.

As a result of play which took a rough trend, Jimmie Lustie, of 215½ Charlotte Street, is lying in St. Joseph's Hospital to-day, suffering from a fractured leg.

Yesterday afternoon at 4.30 a number of boys were playing on Aylmer Street, and their sport developed into a species of horse-play, which entailed considerable piling up and falling down. Jimmie had leaped upon the back of another boy, and as he fell his leg doubled up in such a manner that the bone snapped about two inches above the ankle. A report from the hospital indicates that the boy is resting much better to-day.

ROBERT BURNS CHAMPIONED BY LECTURER HERE

Dr. James Hughes Lectures on Poet in St. Andrew's Church.

DEFENDS MORALS.

Scottish Songs Sung By Miss Daisy Murray Well Received.

Robert Burns lived again and trod his loved Ayrshire heath in the minds of those who heard the inspired lecture presented by Dr. James Hughes, LL.D., in the assembly hall of St. Andrew's church last night under the auspices of the Springville and Fairmount church. Rev. A. H. McConnachie, pastor of that church, acted as chairman.

A pleasing feature of the entertainment was the singing of a number of Scottish songs, written by Burns, by Miss Daisy Murray. Her accompanist was Miss Alma Blanchard. Some of the songs were: "Flow Gently Sweet Afton," and "Ye Banks and Braes o' Bonnie Doone," with Robin Adair as an encore number. The lecture was one which merited a much larger attendance, while the lantern slides, which were screened afterward, should have been viewed by every true Scot in Peterborough. Dr. Hughes is an untiring and devoted champion of Burns, and it is his mission, he feels, to redeem the character which was so strongly misrepresented by contemporaries and others. The very genius of the man, the speaker declared, won him enemies, and the violence of his attacks against the sins in religion obtained for him the hatred of the narrow minded factions of the day.

Ever a warrior against creeds and false doctrines Burns was a fitting target for the venomous darts of jealousy and spite. Those who declared that the poet knew himself for a wicked man could be answered by the fact that, on his deathbed, he declared he had but one regret—he had not prepared his poems for publication. And it was this very lack of preparation, said Dr. Hughes, which turned many against the great interpreter of religion for many poems went to the press which if Burns had been alive would never have formed a part of printed works. Because of those few works the self righteous finger of condemnation is pointed at one of the greatest masters of all times. Even Carlisle who had no love for Burns was recorded as having said: "Robert Burns an immoral man—I have no conception of the man in that light; he is one of the best in ten thousand."

Some ignorant people, declared the speaker, said that Burns was disloyal but that was because he had thrown in his lot on the side of reform. He agreed with the great Pitt in morally supporting the cause of the Colonists at the time of the Revolutionary War in Canada. No man ever interpreted Christ's ideals as well as Burns who "hated the superstition of the fanatics but loved the religion of a man."

He attacked hypocrisy, but termed religion the "Maid Divine." One of the greatest proofs of his morality was that he could write The Cotter's Saturday Night. Dr. Hughes declared that if that poem were read twice each year for a lifetime a thoughtful person would find new material for wonderment on each occasion. Besides his ability as a poet Burns was the greatest Scottish prose writer and at the same time his ability as an orator stood out over any in all Scotland.

The pictures, which depicted scenes in the neighborhood which Burns made famous, were fitting companions of the descriptive words employed by Dr. Hughes. Poems of tone and harmony both will stand in the memories of all who saw and heard the tribute to one of Scotia's greatest. Many who saw the pictures have trod the paths which Burns made deathless and sat in the rooms or roamed through forests which still bear the imprint of his personality.

Redeem Your

WAR LOAN BONDS
(MATURING DECEMBER 1ST, 1925)

WITHOUT CHARGE AT ANY BRANCH OF

THE BANK OF TORONTO
INCORPORATED 1855

PAYMENT WILL BE MADE IN CASH OR PLACED TO YOUR CREDIT AS DESIRED

260

All There
MINTO TEA

Copyright 1924-25, P. F. Collier & Son Co. and G. P. Putnam's Sons
"BOBBED HAIR" with Marie Prevost is a picturization of this story by Warner Bros. Pictures, Inc.

CHAPTER I.

By Carolyn Wells.

Connemara sat, absorbed in her own reflections. This statement is to be taken physically as well as mentally, for the reflections she saw were the subject of the reflections she thought.

She could easily see six or seven Connemaras, for her triplicate dressing-table mirror, aided and abetted by a hand glass, gave her various and sundry views of her hair. She studied it in deepest meditation, and critical at that, as who should say, a poor thing, but mine own.

Yet it was not a poor thing. Moderately long, moderately thick, moderately curly, its color was—well, Connemara had spent her childish days largely in stamping her foot and shouting back at teasing schoolmates, "It isn't red, it's orburn!"

Of course she had more of a proper name than that. She had been christened Constance Mary, but in her earliest attempts at conversation, lingual ineptitude had brought forth only Connemara, and the name had clung. Her other name was Moore.

For the rest, she was a slender little thing, light and graceful of movement, possessing more temper than temperament and more wit than wisdom.

These traits, in connection with the color of her hair in certain lights, had caused her to be dubbed Cayenne Fairy, and she lived up to the title.

Her boudoir, where she sat, was harmoniously colored in green and white. Even the books were all bound in green, with white leaves inside. From the window she could look out on the green tops of waving trees an on down to the lake, green with reflected foliage.

But Connemara wasn't looking out of the window. She was looking at her own hair, in the repeated reflections of the mirror panels.

"I don't know," she said, half aloud, "I don't know——"

"Don't know what, Connie?" And a figure appeared at her open door. A calm, placid figure, that might have been, nay, must have been the inspiration for the poem that begins, "Serene I fold my hands and wait."

"Whether to bob my hair or not," and Cayenne Fairy turned anxious, troubled eyes toward her Aunt Celimena.

This lady was perhaps half a century old, was as bony as a suspender button, and was, with fine, patient resignation, an old maid. With the idiosyncrasies that spinsters are capable of developing, she had made up her mind that, having herself proved the inconveniencs of single life, her niece should not experience them—she would forestall any such nonsense.

Now Miss Celimena Moore was a born forestaller, and when she set her mind to forestalling she did it efficiently and effectively.

Connemara was devoted to Moorelands, the big old country place in the pleasant hills of Connecticut, and Miss Moore merely decreed that if her niece was not married by her twenty-first birthday, the estate should pass into the hands of trustees to be used forever as a children's home. If, however, Connemara proved amenable to reason, and selected one from her shoals of suitors, and announced her engagement in June and was married in October, the place and fortune of her rich aunt would eventually become her own.

It sounds melodramatic, in the telling, but Miss Celimena was so deeply in earnest, and Miss Connemara so deeply attached to the place, that the matter was serious to the point of tragedy.

Moreover, it was the next to thec last day of June, and in another twenty-four hours the limit of the time appointed would be uncomfortably near.

Connemara was not entirely unprepared. She had narrowed her possibilities down to two, but between this precious pair she felt unable to make choice.

"Is everybody bobbing?" Aunt Celly asked, politely disinterested. She cared little for passing fashions.

"Of course. You'll come to it yourself soon. But with me it's more than a whim or a notion; it's the whole game."

"Is it? Well, never mind that now. Are you going to announce your engagement tomorrow night?"

"Oh, yes," Connemara sighed. "Of course I am. But I've no idea to whom."

"Nonsense! You must know which one you love."

"That's just it. I love them both—I adore them both. I can't live without both of them. You see, Aunt Celly, they're such perfect complements. It's like bread and butter or ham and eggs. Useless each without the other."

"Don't be silly!"

"I 'm not. I want to marry both of them—oh, not both at once: I couldn't of course. But say, first one and then the other. Only I don't know which to marry first."

"You talk like a fool, Constance Mary. I've no patience with you. But you'll have to make up your mind pretty soon, for I shall make no change in my will."

She walked placidly away, leaving the girl reflecting among her reflections.

The two men were complementary, though exact opposites.

Bingham Carrington, a tall fair Viking of a man, was a Southerner, from Raleigh or Richmond or Roanoke or some such place, while Saltonstall Cabot Adams was a New Englander of purest ray serene.

Both men were desperately in love with the Cayenne Fairy, and while Adams was a rich man, Carrington had an unappeased desire for ducks and drakes, and yearned to make them out of Connemara's money.

Yet Bing was a bright, merry, sunshiny sort of person, while Saltonstall was so serious as to be almost heavy, so erudite as to be almost dull.

A side of Connemara's nature craved this cultural background, yearned for this companionship of wisdom and intellectuality, even while another side of her soul cried out for Bing's overflowing, all-embracing affection.

With an uncertain sigh, Connemara put up her unbobbed hair, and arrayed herself to greet a merry house party coming to spend the week-end.

They came: Poppy Glen, a red-cheeked, red-lipped brunette, sporting the very latest style of bob cut. Rose Wraye, Madonna type, endowed with endearing young charms, but scorning to let scissors touch her long, fair tresses. Beside the two men there were Richard Bird, naturally called Dicky, and Cecil Percy Knapp, the artist.

(To be continued)

THE MARKETS

(Continued from Page 4)

Press).— Sterling exchange rates were quot d here today as follows:
Sterling cables $4.83 5-8.
Sterling demand $4.84.

EGG PRICES

OTTAWA, Nov. 20 (Canadian Press).—The only change in the egg market is in fresh firsts which are much higher and a price is now being offered for pullet extras. Prices on all varieties of dressed poultry are steady but unfavorable weather conditions are tending to have an adverse effect on buyers purchasing large quantities.

Toronto—Jobbing, fresh specials 70, fresh extras 66, storage 45, fresh firsts 55 storage 42, seconds 36.

Montreal—Very firm, storage extras 46, firsts 42, seconds 37.

MONTREAL GRAIN AND PRODUCE

MONTREAL, Nov. 20 (Canadian Press).—There was no further change in prices for Spring wheat grades of flour, nor was there any marked improvement in the volume of business.

A very firm feeling prevailed for all lines of millfeed under a good steady demand and small offerings.

There was no change in the condition of the market for baled hay, prices for all grades being maintained under a steady demand for supplies.

The undertone to the market for strictly fresh eggs continues very strong owing to the fact that the production at this season of the year throughout the provinces of Ontario and Quebec is exceedingly light and in order to meet the local requirements dealers in some cases have made purchases of this class of stock in British Columbia and it is reported that sales of specials in some instances were made as high as 85c per dozen, but this price is not general. The bulk of the business at present is in storage eggs and supplies of such are ample to meet all wants a fairly active trade was done with no change in prices to note.

The feature of the market of late has been the marked increase in the demand for No. 2 creamery owing to the fact that supplies of No. 1 creamery in first hands is reported to be almost nil and inconsequence higher prices were realized for the former grade. There continues to be a steady demand from all sources and the market is fairly active with a strong undertone, but prices apart from the above grade were unchanged.

The receipts of cheese were 3,935 boxes, as against 2,461 for the same day last week, and 2,669 for the corresponding day a year ago. There was no important change in the condition of the market, prices on spot being fairly steady with a moderate amount of business passing over the cable.

PICTON CHEESE 19¼c

PICTON, Nov. 20 (Canadian Press).—At the meeting of the Board there were 563 boxes of colored cheese offered, of which 370 boxes were sold at 19 3-4c per lb., which price shows a decline of 9-16c per lb., as compared with a week ago.

PROTECT YOUR TEETH

You can protect your gums and save your teeth by using Parke's Py-Rhea Lotion, as a mouth wash, daily. It stops bleeding, clears up pus formations and every trace of pyorrhea soon disappears, 50c and $1 bottle. Bond's Drug Store, corner George and Hunter streets.

THANK OFFERING OF ST. ANDREW'S W.M.S

Mrs. Waters, a Returned Missionary, Told of Work in India.

St. Andrews' W.M.S. held the annual Thankoffering meeting on Tuesday afternoon at three o'clock. The meeting was very largely attended and Mrs. Waters, a returned missionary from India, gave a most interesting talk on her work and that of her husband, Dr. Waters, during twenty-two years spent in Central India.

Mrs. Walter Buyers rendered a beautiful solo and Mrs. A. H. Allen made the prayer of dedication.

An interesting feature of the meeting was the presentation of three life memberships, Mesdames John, Henry and McWilliams, becoming charter members of the W. M. S. of the United Church.

The collection was a generous one and Rev. J. W. Gordon closed the meeting with prayer.

FRENCH ATTACKED.

Ten Soldiers and Civilians Killed or Wounded By Druses.

BEIRUT, Syria, Nov. 21.—(Canadian Press).—Ten soldiers and civilians were killed or wounded when an auto bus proceeding from Beirut to Damascus was attacked a few miles northwest of the latter city. The attack occurred in a region where the Druse tribesmen are endeavoring to induce the inhabitants of the various villages to rise against the French.

CAMPBELLFORD NEWS

CAMPBELLFORD, Nov. 21. — Mr. and Mrs. John Rollo have taken up residence with Mrs. R. Redden, Sebastapol street.

Mrs. Calder and Miss C. Calder of Norwood are spending a few days with Mr. and Mrs. Thos. McCook, Grand road.

Mrs. Walter Henson entertained a number of ladies Monday afternoon at euchre. Mrs. Chas. McKelvie and Mrs. Robt. Greenly won the prizes, after which Mrs. Henson served lunch.

Mrs. Grant Johnston and children have gone to Kitchener for a few weeks.

Mrs. John Martin, who has been visiting her parents, Mr. and Mrs. S. Burleigh, for a couple of weeks, returned to her home in Toronto this week.

Mr. and Mrs. Fred. Hubble and son and Mr. and Mrs. J. Vancise and sons, who have been visiting Mr. and Mrs. Wm. Hubble, Centre street, returned to their homes in Windsor on Friday.

Mrs. R. McPherson went to Belleville on Thursday to visit her husband, who is in the hospital there, and who is improving.

Mr. and Mrs. Chas. Palliser and Mrs. Keller motored to Peterboro on Thursday.

Capt. Ralph Fisher, last year in charge of the local branch of the Salvation Army, but now of Toronto, is spending a few days' vacation in town.

Better for kiddies than porridges
SHREDDED WHEAT
They like its tasty crispness

CONSERVATIVE CANDIDATE.

THREE RIVERS, Que., Nov. 21. (Canadian Press)—August Desilets, K.C., of Grandmere, was unanimously chosen as the Opposition candidate for the by-election to be held November 30 in the County of Champlain, by the Conservative convention yesterday afternoon at Ste. Genevieve de Batiscan. No other name was put in nomination, and Mr. Desilets accepted the candidature.

IT PAYS TO ADVERTISE

$8,000 In Cash Prizes—FREE

A Wonderful Opportunity for Every Wide-Awake Man, Woman and Child

—ANSWER THIS PUZZLE----WIN A BIG CASH PRIZE FOR CHRISTMAS—

Are you wide awake to your own interests? Are you determined to get ahead in the world? If so—enter this great puzzle competition.

The Mail and Empire will give away **100 CASH PRIZES totalling over $8,000.00, to men, women and children** who send in the best answers to the "C-Word" Picture Puzzle. The Mail and Empire has already paid Thousands of Dollars to successful prize winners in recent Puzzle Games. The cash prizes offered in connection with this new Puzzle Game will be forwarded to the lucky winners on **December 23rd, and reach them before Christmas.**

How Many Objects Beginning With the Letter "C" Can You Find in This Picture?

The picture below contains a number of objects and articles beginning with the letter "C". You will find all sorts of things that begin with the letter "C"—like "Cow", "Camera", "Cabbage", "Calf", Cross", etc. See how many you can find. This is not a trick puzzle; nothing is hidden, and you don't have to turn the picture upside down or sideways. We are giving you this large picture so that all objects and articles starting with the letter "C" will be easy for you to see.

One Hundred Cash Prizes will be given for the 100 best lists of words submitted in answer to this Puzzle. The answer having the largest and nearest correct list of visible objects and articles in the picture that start with the letter "C" will be awarded First Prize; second best, Second Prize, etc.

YOUR ANSWER TO THE "C-WORD" PUZZLE MUST BE MAILED NOT LATER THAN WEDNESDAY, DECEMBER 9th

Choose Your Own Prize from the $8,000 List To Be Given Away

Then Start Your List of "C-Words" and Win That Cash Prize for Xmas

YOUR GREATEST OPPORTUNITY FOR PLEASURE AND PROFIT DURING SPARE TIME--START YOUR LIST OF "C-WORDS" TO-DAY

You may never in your lifetime be given another opportunity such as we are offering you in our Puzzle Game to "play and learn" while earning a big cash prize. You can't help enjoying the hunt for "C-Words" in this Picture Puzzle. All you need is an observing eye. Let's all join in and have a jolly good time. No matter what your age, if you like to solve puzzles, try your hand at this one. It really is not a puzzle at all, for all the objects in the big picture have been made perfectly plain, with no attempt to disguise or hide them. Get a pencil and paper and see how many "C-Words" you can find.

When you have made up your list of "C-Words" send it in along with one, two or three yearly subscriptions to The Mail and Empire at $5.00 per year, which will qualify your answer for the Big Cash Prizes to be awarded on December 23rd to those sending in the 100 best answers. **YOU CAN WIN A HANDSOME CASH PRIZE FOR XMAS.** Start your list of "C-Words" To-day!

THE $8,000 PRIZE LIST

Winning Answers will receive the One Hundred Cash Prizes according to the table below:

100 GRAND PRIZES	Prize if No Subscriptions Are Sent.	Prize if One Subscription is Sent.	Prize if Two Subscriptions Are Sent.	Prize if Three Subscriptions Are Sent
1st Prize...	$30.00	$500.00	$1,000.00	$2,000.00
2nd Prize...	25.00	400.00	800.00	1,600.00
3rd Prize...	20.00	300.00	600.00	1,250.00
4th Prize...	15.00	150.00	300.00	600.00
5th Prize...	10.00	100.00	200.00	400.00
6th Prize...	14.00	50.00	100.00	200.00
7th Prize...	12.00	30.00	60.00	150.00
8th Prize...	10.00	20.00	40.00	100.00
9th Prize...	8.00	15.00	30.00	60.00
10th Prize...	6.00	10.00	20.00	50.00
11th to 20th Prizes, incl.	4.00	7.00	14.00	30.00
21st to 50th Prizes, incl.	3.00	6.00	12.00	20.00
51st to 100th Prizes, incl.	2.00	5.00	10.00	15.00

In the event of a tie for any prize offered, the full amount of such prize will be paid to each tied participant.

Subscription Rates—Payable in Advance
The Mail and Empire anywhere in Canada by mail, $5.00 per year. Delivered by carrier-boy in Hamilton, $6.00 per year.

Mail Your Puzzle Answers and Qualifying Subscriptions to
C. A. MONTGOMERY, PUZZLE MANAGER
THE MAIL AND EMPIRE
Dept. 1 Toronto, Canada

100 ---- CASH PRIZES ---- 100

How Prizes Will Be Awarded

The "C-WORD" Picture Puzzle Game is a campaign to increase the popularity of The Mail and Empire. It costs nothing to take part, and you do not have to send in a subscription to win a prize. If your list of "C-Words" is awarded First Prize by the Judges you will win $30.00; but if you would like to win more than $30, we are making the following special offer whereby you can win greater cash prizes by sending in ONE, or TWO, or THREE yearly subscriptions to The Mail and Empire.

HERE'S HOW THE BIG PRIZES WILL BE AWARDED

$500.00 instead of $30 will be awarded to the answer winning First Prize if ONE yearly subscription to The Mail and Empire at $5.00 by mail has been sent in. Second Prize, $400.00; Third Prize, $300.00, and so forth. (See second column of figures in prize list.)

$1000.00 instead of $30 will be awarded to the answer winning First Prize if TWO (new or renewal) yearly subscriptions to The Mail and Empire are sent in. Second Prize, $800.00; Third Prize, $600.00, and so forth. (See third column of figures in prize list.)

$2000.00 instead of $30 will be awarded to the answer winning First Prize provided THREE (new or renewal) yearly subscriptions to The Mail and Empire are sent in. Second Prize, $1,600.00; Third Prize, $1,250.00, and so forth. (See fourth column of figures in prize list.)

Isn't this the most remarkable and liberal offer you have ever had presented to you? And that's not all. We will give extra amounts on all prizes in the same manner. If your answer is qualified by THREE yearly subscriptions and you win fourth prize, you will receive $600.00, and so forth down the prize list. You are given an opportunity to participate in 100 Prizes totalling over $5,000, where the 100th prize with THREE subscriptions wins $15.00, so that you would get your own subscription money back, also the $10.00 you sent in for your two additional subscribers should you only win the 100th prize.

EASY RULES

1. Any man, woman or child who lives in Canada and is not a resident of Toronto, and who is not in the employ of The Mail & Empire, may submit an answer.
2. Prize Winners in former Picture Puzzle Games conducted by The Mail & Empire, winning $300.00 or more, are not eligible to participate in this Puzzle.
3. All answers must be mailed by Wednesday, December 9th, 1925, and addressed to C. A. Montgomery, Puzzle Manager, The Mail & Empire.
4. All lists of names should be written on one side of the paper only, and numbered consecutively 1, 2, 3, etc. Write your full name and address in the upper right hand corner. If you desire to write anything else, use a separate sheet.
5. Only such words as appear in Webster's Dictionary will be counted. Do not use hyphenated, compound or obsolete words. Where the plural is used the singular cannot be counted and vice versa.
6. Words of the same spelling can be used only once, even though used to designate different objects or articles. An object or article can be named only once. However, any visible part of an object may also be named.
7. The answer having the largest and nearest correct list of names of visible objects in the picture that begin with the letter "C" will be awarded First Prize, etc. Neatness, style or handwriting have no bearing upon deciding the winners.
8. Any number of people may co-operate in answering the Puzzle, but only one prize will be awarded to any one household; nor will prizes be awarded to more than one of any group where two or more have been working together.
9. In the event of a tie for any prize offered, the full amount of such prize will be awarded to each tied participant.
10. Subscriptions (both new and renewal), payable in advance of $5.00 per year by mail, or $6.00 per year delivered by carrier boy in Hamilton, will be accepted.
11. All answers will receive the same consideration regardless of whether or not a subscription to The Mail & Empire is sent in.
12. Three prominent Toronto citizens, having no connection with The Mail & Empire will be selected to act as judges to decide the winners, and participants, by sending in their answers, agree to accept the decision of the Judges as final and conclusive.

The Judges will meet on December 11th, and announcement of the Prize Winners and correct list of words will be published in The Mail and Empire on December 23rd, and prizes will be mailed to the winners before Christmas.

Your own subscription will count, or subscriptions to start at some future date. Just write on the order when you want the paper started, and it will start promptly on that date. You will find it easy to get subscriptions to The Mail and Empire to qualify your answer for the Big Cash Prizes. It is by far the best daily newspaper published in Ontario.

Packed in tins—always fresh.
A new chew—A new flavor—bitter and juicy.
Larger plugs—greater value.

MIRA
BLACK
CHEWING TOBACCO

LABOR LEADERS TO BE DEPORTED

Heads of Australian Seamen's Union Ordered Sent From Country.

WRIT APPLIED FOR.

SYDNEY, N. S. W., Nov. 21.—(Canadian Press).—A situation was created here yesterday with the arrest of Tom Walsh, President, and Jacob Johanneson, Secretary, of the Australian Seamen's Union, following the find of the Deprtation Board appointed by the Commonwealth Government.

Both men are now held at Garden Island Naval Depot in Sydney harbor pending their shipment out of the country. Counsel for the two men has applied to the Supreme Court for a writ of Habeas Corpus. Both men were prominently associated with the recent strike of British seamen and have been fomenting industrial trouble for many years.

STEAMER PICKED UP.

Haitian Vessel Believed Lost is Found Off Cuban Coast.

WASHINGTON, Nov. 21.—(Canadian Press).—A wireless message picked up by the Navy said the Haitian steamer Ville des Cayes, believed to have been wrecked with the loss of 200 lives, has been picked up by the tanker Brazos in Cuban waters. It was not indicated whether anyone was aboard the vessel which was taken in tow 18 miles east of Pilon Harbor.

Cressman's - The Saturday Night Store

Were You One of the Crowd to Visit Us Last Saturday Night?

ORCHESTRA TONIGHT - ON THE FOURTH FLOOR

See the Christmas Bazaar, Gift Shop and Toyland, Fourth Floor

Do Your Christmas Shopping Now - No Time Like the Present - No Store Like Cressman's

The Biggest Christmas Gift Handkerchief Value Tonight

ALL 35c, 30c AND 25c VALUES

3 for 49c

WITH A FANCY GIFT BOX FREE

Lovely qualities and dainty colorings in these Swiss voiles and mulls. Selling tonight with a fancy Gift Box free of charge.

Cressman's—Gift Shop and Street Level.

TONIGHT IN THE GIFT SHOP SECTION OF THE CHRISTMAS BAZAAR, FOURTH FLOOR

HANDSOME BOXES OF GOLD EDGE

Double Correspondence Cards

OUR SPECIAL 79c VALUE TONIGHT

59c Box

Colors are white, mauve, blue, pink and buff. The new style Cards with Envelopes to match.

Three hours only, 6.30 to 9.30 p.m.

Cressman's—Gift Shop, Fourth Floor.

FURNITURE Is Now on Third Floor

ONE HOUR ONLY TONIGHT, 7 TO 9 O'CLOCK

CONSOLATION SALE FOR THOSE WHO COULD NOT GET SERVED THIS MORNING

Splendid Quality Fugi Silks 69c Yard

29 INCHES WIDE

No phone orders, please. Limit of 10 yards to a customer.

Cressman's—Street Level, Rear Arcade.

A Word to the Men!

READ AGAIN THE ANNOUNCEMENT OF

Cressman's Budget Payment Plan

For High-Class Society Brand Clothing in Friday's Paper on the Sport Page

WHEN CHOOSING YOUR GIFTS BE SURE AND VISIT THE GIFT SHOP—4TH FLOOR

The CRESSMAN Limited

"The Store of Many Gifts"

TWO WONDER VALUES IN LADIES' DUPLEX (DOUBLE TEXTURE)

Fabric Suede Gloves—Tonight

FORMER $1.75 VALUE GAUNTLET STYLE **79c Pair**

FORMER $1.25 VALUE REGULAR STYLE **69c Pair**

Good selection of styles and sizes.

Cressman's—Street Level.

ONCE AGAIN TONIGHT IN THE BARGAIN ANNEX, 6.30 TO 9.30

Children's Fleece-Lined Bloomers 39c

ALL PERFECTS—SELLING FOR THREE HOURS ONLY TONIGHT

They are Zimmerknit garments, in mah jongg, cream, natural or mauve, in sizes up to 32.

Cressman's—Gift Shop, Fourth Floor.

REMEMBER THE

FORD CARS

COUPES — SEDANS — ROADSTERS

TOURING MODELS

ALL SELLING IN TOYLAND TONIGHT

39c Each

Strongly made with good mechanism.

Cressman's—Fourth Floor.

$18,000 PAYROLL STOLEN IN DETROIT AND EXPRESS MESSENGER SLAIN BY BANDITS

Second Messenger Seriously Wounded in Street Gun Fight With Gang.

ROBBERS ESCAPED.

DETROIT, November 21. — Canadian Press. — A gang of five men last night obtained $18,000 at the Ainsworth Manufacturing Company offices after a fight with two express messengers, one of whom was killed, and the other injured. Ross Loney, 30, was killed, and Walter Radloff, 26, seriously injured, when they returned the fire of the robbers, who surprised them as they entered the office building with the pay roll.

A fusilade greeted the two messengers as they entered the door and one of them jerked the satchel from their hands and fled with two companions toward the street. Both Loney and Radloff fired several times without effect, and fell the next minute, the victims of the aim of another member of the gang who fired both barrels of a sawed-off shot gun. Loney was instantly killed. His right arm crippled and with another shot through his chest. Radloff continued firing at the fleeing man with the revolver held in his left hand. The robbers escaped.

INJUNCTION BY CANDY COMPANY

London, Ont. Firm Claims All Rights to "O-Pee-Chee" Name.

MONTREAL SUIT.

MONTREAL, Que., Nov. 21.—(Canadian Press.)—A petition asking for an injunction to restrain Adolph M. Ernstein, doing business under the name of "Molasses Crispette Co., from making use of a trade mark on the name "Maple Crispette," and "Maple Crispette Co." was presented Friday to Mr. Justice Coderre, in the practice division of the Superior Court, on behalf of the O-Pee-Chee Co., Ltd.

The O-Pee-Chee Co., which has its head office in London, Ont., declared that it had acquired all rights to the trade marks in question, through having secured them from one N. Latton, who in turn had bought them from the liquidators of the Maple Crispette Co. It was alleged that Epstein, doing business as the Molasses Crispette Co., was making use of certain wrappers bearing the registered name of "Maple Crispette."

N. H. Laflamme, who represented the respondent, asked a delay of three days in which to answer the petition in writing. This request was granted by Mr. Jusitce Coderre.

GUNMAN AGAIN ELUDES POLICE

Martin Durkin, Chicago Slayer, Escapes Under Fire—Titled Couple Reunited.

NEWS FROM UIS.A.

MASSILLON, Ohio, Nov. 21. — (Canadian Press).—Martin Durkin, notorious steel-vested slayer, and sought by the Chicago police, frustrated another attempt to capture him Thursday after Federal agents had traced him to Columbia Heights, a nearby foreign settlement. Durkin escaped in an automobile after two bullets had been fired at him.

CRAVENS RECONCILIATED.

NEW YORK, N.Y., Nov. 21. — (Canadian Press).—Reconciliation of the Earl and Countess of Craven, who sued him for divorce in London last July, became known Friday when the couple arrived together from abroad. "The trouble was serious for a time, alright, but it has all been washed out," the Earl said.

U.S. AIR FORCE DEPLORABLE.

HOT SPRINGS, Ark., Nov. 21.—(Canadian Press).—The condition of the United States Air Service is "deplorable," and Colonel William Mitchell is "a fearless American patriot," for daring to call attention to the fact, Colonel Warren Davis, of San Diego, told the United Daughters of Confederacy in convention here.

CONCEALED ASSETS.

BOSTON, Mass., Nov. 21.—(Canadian Press).—A plea of guilty to an indictment charging conspiracy to conceal assets valued at $200,000 from the trustees in bankruptcy of the firm of George F. Redmond and Company, was entered in District Court here by George F. Redmond, the former treasurer of the bankrupt brokerage concern.

OSBORNE WOOD DIVORCED.

WILMINGTON, Del., Nov. 21.—(Canadian Press).—Mrs. Katherine Thompson Wood has been granted a divorce decree nisi from her husband, Osborne C. Wood, son of Governor-General Wood of the Philippines. The divorce was granted on statutory grounds.

$50,000 FOX FARM.

Included in This Week's New Incorporations.

OTTAWA, Nov. 21 (Canadian Press). — The following incorporations are given public notice in this week's issue of The Canada Gazette:

General News Bureau of Canada, Limited, with a capital stock of $25,000, Montreal; Quigley Company of Canada, Limited, $50,000, Montreal; Greenwood Home Builders, Limited, $50,000, Winnipeg; Pioneer Mining and Exploration Company, Limited, $50,000, Winnipeg; G. E. Kingsford and Company, with a capital stock of 300 shares of preferred stock of $100 each, and 1,000 shares of common stock without nominal or par value, Toronto; Tatchit Limitetd, with a capital stock of 5,000 preferred shares of the par value of $10 each and 10,000 common shares of no nominal or par value, Montreal; Caulder's Creameries, Limited, $800,000, Moose Jaw; and Moose Jaw Silver Fox Breeders, Limited, $50,000, Moose Jaw.

JAILED FOR FRAUD.

BRANDON, Man., Nov. 21. — (Canadian Press).—A. T. Blake, escaped convict, who masqueraded here as Dr. Kenneth Braithwaite, was found guilty Friday afternoon on two charges of obtaining money under false pretences, and was sentenced to eighteen months in the Provincial jail here on each charge.

FOWL SUPPER AT ST. LUKE'S

Women's Guild Held Well Attended Affair on Thursday.

GOOD PROGRAMME.

Anglican Church held a very well-

The Women's Guild of St. Luke's attended fowl supper in their Parish Hall Thursday evening. Arrangements were carried out in the most thorough manner by the bevy of energetic ladies in charge, and everyone present appeared to have a thoroughly enjoyable time. The tables were especially attractive, arranged in the varying color scheme, with 'mums used in profusion. Between three and four hundred people were in attendance.

Mrs. H. Butcher, President of the Guild, acted as general convenor. Miss Florrie Burnham had charge of the tables, assisted by Mrs. R. H. Parsons, Mrs. G. L. Hay and members of the A.Y.P.A., who waited on table.

A sale of fancy and plain sewing was in charge of Mrs. J. Butcher and Mrs. Mackin, Mrs. John Scott had the fish pond and the Misses Audrey Heap and Bertha Curtis supervised the sale of home-made candy.

During the evening a pleasant musical programme, heartily encored in every instance, was rendered. Mrs. F. Whitehouse had charge of the entertainment, which included songs by Mrs. A. A. Perrin and Mr. Robert Hendry readings by Mr. Jack Primeau, and violin numbers by Miss K. Taylor, with accompaniment by Mrs. G. Evans.

PONTYPOOL BAZAAR WAS SUCCESSFUL

Weather Was Not Very Favorable—League Visited Bethany.

PONTYPOOL, Nov. 21.—The annual bazaar in connection with the Pontypool church was held on Saturday, Nov. 14, in the basement of the church. The weather was not very favorable, which accounts for the attendance being small. There were four quilts sold at a good figure and the fancy-work was a credit to the ladies of the vicinity. There were some things left which will be sold at a later date. The hot meat pies were very much appreciated. Among those present were: F. W. Bowen, M.P., and Mr. Davey of Orono. The proceeds were over $80.

The Pontypool Epworth League went to Bethany on Wednesday night to a social evening held there, Pontypool young people providing the entertainment. Mr. Lorne Wanaan gave a reading on citizenship, which was very interesting. Miss Maretta Marvin gave a reading also. Mrs. Geo. Wilder sang two solos, accompanied by Miss Ivy Shaw on the piano, and Mr. Jack Payne gave a recitation, entitled "Alaska." In conclusion Bethany League provided a bountiful and appetizing lunch, which was highly appreciated.

A number of the young people attended the dance at Lotus Wednesday night.

LEAGUE MEMBERS VISIT QUEENSBORO

About 60 Motored From Madoc and Put on Fine Programme.

MADOC, Nov. 21.—The Young People's League of the United Church held a joint meeting with Queensboro League Tuesday evening. About sixty Madoc members motored to Queensboro and put on a very excellent programme under the leadership of Mrs. D. Wellman. The music of the evening was supplied by Mr. Scrutton, with his violin, accompanied by Mrs. Ashley; a vocal duet by Mrs. Foster and Mrs. Ashley; vocal solos by Mrs. Charles Whytock and Miss Norma Fair, and a chorus by a group of young girls. Mrs J. Marcellus gave an interesting talk on the life and works of Pauline Johnson, quoting in conclusion, "An he said 'fight on'", the last poem written by the much-loved poetess. Miss Hazel Ross read "Canadian Born", by the same author, and Donald Whytock gave a short sketch of Lillian Leveridge and read her poem, "Laddie". Arthur White took the Scripture lesson for the evening.

Following the literary part of the evening refreshments were served by the Queensboro young people.

At a meeting held on Tuesday the students of Madoc High School organized an Athletic Association, with the following officers in charge.

President—Mr. J. E. Marcellus.

Girls' Secretary-Treasurer— Miss Foster.

Boys' Secretary-Treasurer—Newton Williams.

Girls' Executive: Baseball—Jessie Rupert, Hazel Ross; basketball—Margaret Nickle, Kate Ross; tennis—Mabel Ross, Lamoine West; hockey—Marion Tufts, Miss Watson.

Boys' Executive: Baseball—Kenneth Tufts, Clarence McCoy; rugby—Ted; Nickle, Donald Whytock tennis—Arthur Whyte, Jack Ross; hockey—Jack Henderson, Roy Downey.

It has been decided to prepare and publish a school magazine. Arrangements have not been fully completed, but Miss Watson has been appointed editor-in-chief.

Messrs. P. J. and B. Kelly, Paul Metier, J. Little and D. Haslip returned from camp at Turriff, seven miles from Bancroft, on Tuesday, bringing their quota of deer. They were in camp over two weeks and report much rain and bad weather. They found the roads almost impassable yesterday and had great difficulty in getting home.

Miss Helen Bouck of Bancroft is the guest of her grandparents, Mr. and Mrs. Geo. Huffman.

Mr. and Mrs. Herbert Hector spent the week end the guests of Mrs. T. Thompson.

Rev. and Mrs. J. W. Campbell and son, Allen, spent the week end with Mrs. Campbell's parents, Mr. and Mrs. D. McGillivary.

Mrs. T. P. Nickle is attending the Women's Institute Convention in Toronto this week. She is a delegate from the Distriot Institute.

BABY'S OWN TABLETS ARE OF GREAT VALUE

To All Mothers Having Young Children in the Home

No other medicine is of such aid to mothers of young children as is Baby's Own Tablets. The Tablets are the very best medicine a mother can give her little ones during the dreaded teething time because they regulate the stomach and bowels and thus drive out constipation and indigestion; prevent colic and diarrhoea and break up colds and simple fevers.

Concerning Baby's Own Tablets, Mrs. John A. Patterson, Scotch Village, N.S., says:—"I have six children, and all the medicine they ever get is Baby's Own Tablets. I would use nothing else for them and can strongly recommend the Tablets to all other mothers.

Baby's Own Tablets are sold by medicine dealers or by mail at 25 cents a box from The Dr. Williams' Medicine Co., Brockville, Ont.

QUEBEC SENDS ITS SYMPATHY

Lieutenant-Governor Perodeau May Attend Funeral of Alexandra.

PREMIER'S MESSAGE.

QUEBEC, Que., November 21. — Canadian Press. — Sir Francois Lemieux, the Chief Justice, who is replacing Lieutenant-Governor Perodeau, during the latter's absence in Europe, and Premier L. A. Taschedeau, have sent messages of regret to his Excellency, the Governor-General on the death of Queen Alexandra.

The two messages are as follows:

"His Excellnecy, Lord Byng of Vimy, Ottawa:

"My Ministers join with me in expressing our very deep sorrow at the death of Queen Alexandra.

"(Signed) Francois Lemieux. Administrator of the Province of Quebec."

"His Excellency Lord Byng of Vimy, Ottawa:

"Please convey to their Majesties the King and Queen, the heartfelt sympathy of the people of the Province of Quebec in their bereavement.

"(Signed) L. A Taschereau."

Dr. L. J. Lemieux, Agent-General for Quebec in the United Kingdom, will represent the government at the funeral of the Dowager Queen, if his Honor, the Lieutenant-Governor, who arsived in Paris on Thursday, cannot return to London to be present in person.

AMERICA'S WINTER PLAYGROUND

Enjoy the advantages of spring climate and open air pleasures during the winter months. There is no lack of variety of things to do and see. Tropical verdure, the wonderful sunshine of the south, blue skies, ocean breezes, sparkling lakes and wonderful ocean beaches, they are all in Florida and are for the enjoyment of those who seek them.

Canadian Pacific Trains leave Toronto at 8.00 a.m., 3.40 p.m., and 11.30 p.m. connecting in Detroit at same depot (Michigan Central) with trains giving through sleeper service. The "Royal Palm", for Tampa and St. Petersburg, and the "Ponce de Leon" for Miami and West Palm Beach. The "Suwanee River Special" for St. Petersburg, the "Flamingo", with through service to Jacksonville, Tampa and Miami.

Special winter tourist tickets are now on sale to points in Florida allowing diverse routings and stopovers at principal points with final return limit June 15th, 1925.

Secure detailed information and arrange your reservations through any Canadian Pacific agent.

Oct. 27, 31, Nov. 3, 7, 11, 14, 16, 21, 23, 28

CHAMBER READY TO DISCUSS BILL

French Deputies Have Been Debating For Three Days on Finances.

TAKE DETAILS NOW.

PARIS, Nov. 21. — (Canadian Press).—By a majority of 44 votes, the Chamber last evening decided to discuss the details of the Government's financial plans.

For three days the deputies have been debating merely on general principles of proposals put forward for dealing with the present crisis. Now they will analyze, criticize and pass upon them clause by clause.

THREE IN FIGHT FOR MAYORALTY

Aldermen Nash and O'Connor Will Oppose Mayor Angrove.

OTHERS RETIRE.

KINGSTON, Nov. 21.—(Special). —Kingston is to have a three-cornered fight for the mayoralty. The fight will be between Mayor Thos. B. Angrove, Ald. Joseph Nash and Ald. Fergus J. O'Connor. Alds. T. A. Kidd and George Laturney, who were regarded as possible candidates, have retired from the field. They will seek re-election as Aldermen.

THRESHING IN WEST.

Work Can Be Completed in Seven More Dry Days.

WINNIPEG, Nov. 21.—(Canadian Press).—Threshing weather in Western Canada continues with mild temperatures, and the movement from the farms is very heavy. All the wheat will be threshed in Western Canada if seven more days remain dry.

Eczema Was So Bad Could Hardly Sleep

Mrs. G. Jones, Kitscoty, Alta., writes:—"I had eczema on my left hand, and my first finger was so swollen, sore and itchy I could hardly sleep at night.

I got a prescription from my doctor, but it did me no good, so I finally began to take

Burdock Blood Bitters.

After I had taken three bottles I was completely relieved of my eczema, and would advise any one suffering from any disease of the blood to use B.B.B., as it's worth its price many times over."

This valuable preparation has been on the market for the past 47 years; put up only by The T. Milburn Co., Limited, Toronto, Ont.

Quick Quaker

In Sealed Cartons Only

Wholesome breakfasts, ready immediately if you sleep late. Same flavour as Quaker Oats—the kind in world-wide demand.

Makes porridge in 3 to 5 minutes

B10-S

WAR LOAN BONDS

Due 1st December, 1925

ACTING on behalf of the Dominion Government, we will redeem, free of charge, at all our branches, on and after 1st December, War Loan Bonds due on that date.

Payment will be made in cash or deposited to the holder's credit as requested.

If desired Bonds may be delivered to the Bank in advance of maturity.

THE DOMINION BANK

61

Let Us Quote You For

WOOD OR METAL

PATTERNS

FURNITURE REPAIRING AND RE-MODELING

And All Kinds Of JOBBING IN WOOD

PETERBORO PATTERN WORKS

204 GEORGE ST.

'Phone 1670J.

For The Radio Fan And The Automobile Owner

Tuning With a Straight Line Frequency Converter

Telling Radio Fans How to Separate the Crowded Stations—By Harry J. Marx.

The master word in radio has always been "Selectivity." Unfortunately, selectivity does not only depend on the quality of the apparatus in the receiving set. A bigger factor and one that is often forgotten is the fact that there is a crowding up of stations over the lower wave-length range and a corresponding scarcity in the upper wavelengths.

At the inception of radio in the early days, each station was identified with a wavelength in meters. It may be argued that this was wrong but everyone got used to it and it has become a habit now. Not so very long ago, it was decided to express everything in terms of frequency and to have the stations on a series of frequency bands that were just ten kilocycles apart. Little attention was paid to this because everyone just kept thinking in meters. But when these stations were tuned in on the receiving sets, it was found that the greater majority, came in on the lower end of the dial, while those on the upper end were few and far separated. This meant that fine verniers were required to separate the lower wavelength stations while it was entirely unnecessary to use them for the high wavelengths.

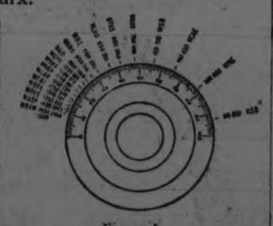

Figure 1.

Straightline Capacity Wavelength and Frequency.

The principal tuning unit of the majority of sets has been the variable condenser. It is this unit that must be considered in tuning receiving sets and the separation of stations on the dial graduations.

After the first stage from the original chaos of radio, the straightline capacity condenser was developed. In this type of condenser, the broadcasting stations will be separated about as shown in figure 1. There will be found fifteen of the station bands on the lower half of the dial and only four on the upper half.

The next stage of the game, the frequency bands were not taken seriously as yet, was the development of the straightline wavelength condenser. In spite of fond expectations, this did not solve the problem at all, for in figure 2 it will be seen that there are still thirteen stations on the lower half, one exactly in the center, and five on the upper range

Figure 2.

of the dial. This led to a more serious consideration of the subject.

The latter part of last season there was started the first rumors of the manufacturing of straightline frequency condensers. Now there are plenty on the market and more are being announced daily. In figure 3, the dial logging for straightline frequency condensers is illustrated. It is apparent that the stations have been uniformly separated and for this reason tuning becomes simplified over the entire range of the dial.

Straightline Frequency Condensers.

With a given inductance value in microhenries and a variable capacity value in micromicrofarads a circuit can be brought to resonance over a given range of frequencies or wavelengths, the ratio of capacity change necessary to alter the resonance point from one frequency to the next frequency, different by ten kilocycles, is easily determined. It is not uniform but a geometrically increasing ratio as the change is made from higher to lower frequencies. In order to get this desired capacity ratio, the plates of the condenser are shaped to each progressive graduation. But mechanical difficulties enter the problem.

Figure 3.

The ratio between the minimum and maximum is so great that to produce the proper capacity values the rotor plates must be made long and slim, thus increasing the size and bulk of the condenser and making it clumsy. Likewise the rotor unit is unbalanced, requiring heavy tension or counterbalance to hold it in position. A positive stop must be used, as the rotor can only turn through an arc of 180 degrees. With the long slim plates, it is difficult to maintain correct spacing without tying them together at the end. To enclose this type of condenser to make it dustproof would mean an alteration of values as well as increasing the bulk.

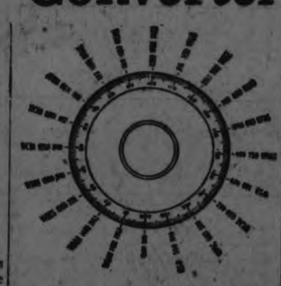

Figure 4.

Although manufacturers have paid considerable attention to the designing problems in overcoming some of these difficulties, it has become advisable to investigate other methods of straightline frequency tuning.

There are too many sets in use, the owners of which are anxious to convert to this method of tuning. To tear them apart and replace the condensers with the new type would be too exepnsive and undoubtedly impractical. The inductance units in these sets would not match with the new condensers and therefore the results would not be as desired. In the same manner there are on the market now and also in the hands of many fans a number of the straightline capacity and wavelength condensers. To expect them to scrap all this investment is asking too much.

Straightline Frequency Converter.

Fortunately, it is possible to get a straightline frequency dial adjustment on the old style condensers and for such sets as are in use. The solution is in a straightline frequency converter, in which a variable ratio movement is produced between the dial and the condenser rotor shaft.

A micromicrofarad of capacity is the same in every case regardless of the shape of the condenser plates which produce it. Consequently, with these former type of condensers if a device can be produced that will give a correct ratio between the dial and the rotor movement then a straightline frequency characteristic will be obtained. This has been done in the Rathbun Straight Line Frequency Converter.

A lever arm is fastened to the rotor shaft. This arm is actuated by a cam that is attached to the dial. As the dial and cam are turned, the cam raises and lowers the lever arm, turning the rotor shaft at a relative ratio of movement determined by the shape of the cam. The cam is designed so that it makes one complete revolution while the rotor shaft turns through an arc of 180 degrees. In this way the full 360 degrees of dial movement is utilized, making possible just twice the dial separation. This is illustrated in the dial logging of figure 4.

As an illustration of what the ratio of movement is between the dial and rotor, for the first 40 degrees of dial movement, the rotor is actually moved through an arc of less than 4 degrees, while for the last 10 degrees of dial travel the rotor moves 15 degrees. Actually the device is a changing vernier attachment that can be logged, giving a high ratio at the lower capacity range where it is necessary and decreasing in vernier action as the wavelength grows higher where it is unnecessary.

The unit is made in the form of a dial, figure 5, that is attached to the shaft of the condenser. This is just a matter of a few minutes of time and labor, and can be done by anyone. The Rathbun Straight Line Frequency Converter has made it possible to convert all the former sets to straight line frequency tuning with a minimum of expense and trouble. Even the condensers on hand can be used for building sets without a sacrifice of this feature of selectivity in receiving sets.

Figure 5.

Louis Agassiz, famous zoologist and Harvard professor, was a champion fencer.

Of the world's boots and shoes, more than 45 per cent. are made in Massachusetts.

Sence of Touch Serves Motorists

Doubtless it will be a surprise to the average motorist to be told that his car possesses many of the characteristics of a musical instrument. There are plenty of discordant notes of which he is aware, but perhaps he has not stopped to consider that other people get better performance because they put more "feeling" into the playing of their cars.

Standing on a street corner recently a motorist who was interested in this idea watched a high-priced car glide up to a halt at the white lines. "There," he thought, "is a car that any one can drive easily. Everything works like a clock. There would be no rasping of gears, no squeaks and groans, if all cars were like that." He was somewhat surprised to hear a loud click from one of the rear axle keys when the car started again.

The driver simply had struck a sour note, and the car, entirely at the driver's command, was powerless to respond with anything approximating harmony. The driver did not take his foot off the clutch pedal suddenly, but in the way he balanced the engine's power against the car's inertia a strain was produced occasioning the telltale click.

Apparently good driving is more than a matter of skill. Somewhere along the line the good driver adds the equivalent of "touch" in the playing of musical instruments. He does things not merely well but with a keen sense of values. He seems to be interested in the machinery of the car to a point where he can obtain something over and above the usual results.

The similarity between good playing of a musical instrument and good good "playing" of an automobile is striking. The musician with a "touch" seems to be the one who can tell beforehand how his playing is going to sound to those who listen. The driver with a "touch" seems to be able to tell in advance just how the performance of his car is going to impress those who ride with him or who observe him. The former obtains results by knowing just how much pressure to exert upon the piano keys, the violin strings, or whatever the instrument may be. The latter knows just how quickly to let in the clutch, when to move the gear shift lever and how far down to press the accelerator.

Sense of Touch in Driving.

The car makers have made the process of driving so simple that if one follows a few definite directions the car will go on its way after a fashion, and it is not likely to fall apart sooner than the average. But only the driver who has developed the sense of "touch" in his manipulation of the controls obtains genuine results. He is the man you like to ride with. His car is the one you speak of as being an exceptionally good one.

Even the starting of the engine illustrates the value of "touch." Nine out of ten drivers think that operating the ignition switch is simply a matter of turning it on or off. They figure that it makes little difference how or when the ignition is turned on just so long as it is turned on while one is trying to crank. To them the switch is like a piano key which the small boy strikes with his finger. The switch turns on the ignition current; the key lets loose a sound. Neither realizes that many variations can be made.

You can set fire to the automobile with the ignition switch. For instance, if the switch is turned on directly after being turned off, and before the engine comes to a dead stop, a backfire is likely to occur.

Turning on the ignition switch too soon will usually retard the cranking process if the engine is cold. For a snappy start it is necessary to have good compression, assuming that everything else is in order. Some of the old cars started quicker than some of the new ones because with the hand crank the skilled driver could raise compression by a quick spin of the engine shaft. The more electric current you can send through the wire to the starter-motor the faster that unit will run and the faster it will turn over the engine. Therefore, when you switch on the ignition before stepping on the starter-motor you divert some of the current that should be going to give the engine shaft a quick spin.

The driver who puts some "feeling" into his handling of the engine and car gives the engine a few spins, builds up compression in the cylinders, loads up with gasoline spray and then switches on the ignition. Backfire is less likely with this method because the engine shaft is turning over rapidly in the direction it goes normally. Any misfiring that would tend to reverse the direction of travel would have to be of sufficient force to overcome the spinning of the flywheel, and early burning of the gasoline spray and vapor in a cold engine is of comparatively low intensity.

Use of Ignition Switch.

Consider the mere handling of the ignition switch when descending hills. The custom of switching off the ignition when going downhill is rapidly going out of style; first, because four-wheel brakes are rendering it unnecessary to use the engine so frequently for braking purposes; second, because the difference between the braking effort of an engine with the throttle closed and one with ignition off is so slight that many drivers have found it just as well to close the throttle and not bother with the ignition; and third, because of the danger of backfire when switching on the ignition again.

The ignition switch seems to be so simple that one is inclined to forget that it is capable of a wide variety of control. In descending a hill with the ignition off and throttle closed the car is pushing the engine to a point where the normal action of the engine is decidedly upset. Usually the engine has had to climb a hill in order to descend one, which means that it is probably overheated. Should an exhaust valve be stuck partly open when the ignition is suddenly switched on at the bottom of the hill a backfire through the exhaust is very apt to blow off the muffler. This is particularly true if the driver has been keeping the throttle open with the idea of making the engine a more effective braking force by increasing the compression.

A driver who knows what sort of results he can get out of each control on the car sees that the throttle is closed before switching on the ignition and even waits a few seconds to be sure that the cylinders have been cleared of the excess of gas. He may even slip out the clutch an instant so that the engine will not be turning over so fast when the ignition is switched on.

When you consider the variety of results that can be obtained with so simple a thing as an ignition switch it goes without saying that the clutch, the brakes, the ignition advance control, the throttle and the gears can be handled with an even wider variation in results. The trick, however, is to know how to get these results.

When the driver has discovered that the time element also figures in feeding gas he has begun to make progress in the skillful handling of the car. When he learns to step on the gas at the right time he is quick to note that when accelerating on level ground or hills it is important to give the engine time to respond to the increases in the quantity of gas admitted to the cylinders. He will sense the difference between crowding the engine with gas and starving it.

Westinghouse

Like an Index to a Book

THE Westinghouse 55 and Westinghouse 8 Superheterodyne have the new uni-control. This provides accurate and sensitive tuning with a single control. Station letters can be marked on the tuning drum and any station picked up by setting the drum at the letters indicating that station.

All Westinghouse Receiving Sets and Radiolas are simple and easy to operate. You need scarcely any instruction to get excellent results. There is a Westinghouse authorized dealer near you who will demonstrate.

CANADIAN WESTINGHOUSE COMPANY, LIMITED
Hamilton, Ontario

RADIOLA

Authorized Dealers for Westinghouse Radiolas

J. M. Greene Music Co. Ltd.
Home of Good Music - - Charlotte St.

We handle a full line of Westinghouse Receiving Sets

DUFFUS MOTOR SALES
Water and Charlotte Streets - Phone 1760

FOR THOSE WHO CARE WHAT THEIR MONEY BUYS

Dodge Brothers (Canada) Limited, have always built a good, sound, long-lived product.

They have never built "yearly models" and never will.

They do not make frequent expensive changes simply to catch the whim of the hour.

On the contrary, they devote themselves steadfastly to the improvement of a car that has been good from the very beginning.

This process of improvement has now been going on for 11 years.

Its influence on the car's appearance and performance has been nothing short of remarkable.

Always eminently *dependable*, it is now also an exceptionally *easy riding* car.

Always up-to-date, it is now strikingly *attractive*.

Style and smartness stand out in every line.

Sheer logic never made the choice more obvious—

Dodge Brothers Motor Car for those who really care what their money buys.

V. M. EASTWOOD
Brock and Water Streets Phone 943

Robbers, Books and Bad Drivers In Peterboro

HIGH COST OF BOBBING

By JEANNETTE.

THERE was a man, some years ago, who wrote a song about the high cost of loving, and described the state to which his pocketbook had been reduced by the inroads of amorous adventures. Nowadays, any modern, up-to-date maiden in Peterborough could very sincerely compose a song about the high cost of bobbing, and make it a veritable record of the trials and troubles of Miss 1925 and her hair do.

Bobbed hair is expensive, there is no getting away from that fact, at least where the average girl is concerned. There is an out of the way, extraordinary creature whom one meets at odd intervals who shampoos her own pate and curls it and gives it the odd rub and even may go so far as to cut it, with the aid of a double mirror arrangement and a friendly pair of sharp shears. But for the great majority, bobbed hair means extra expense. Just why a young lady who went along for years with long hair that she shampooed and curled herself should, when bobbed, embark upon a career punctuated by frequent visits to the hairdresser's and barber's establishments, is one of those feminine mysteries that has its only definite answer, perhaps, in the favorite "because" vouchsafed by women when they can't give an explicit reason for their actions. The fact remains that many a girl who never entered a barber shop in her life has the habit now, strongly, and patronizes the knight of the shears regularly.

An average arrived at by a man who has had much experience with the ways of women's locks as to the expense involved in the upkeep of bobbed hair is in the neighborhood of fifty cents a week. Some spend more, some less. A young lady who drops in every three weeks for a course that includes a shampoo, a trim and a marcel wave, the whole putting her back just $3, spends a dollar a week on her head. How she manages to make the marcel last three weeks is not disclosed. Some of them have been known, by dint of very little brushing or combing, and by the use of a net at night, to retain their wave for ten days or so, but they seldom go beyond that. A record for a round curl achieved in our own experience was three weeks, but the head it adorned received very little attention during the interval. Pointing the brush at it in the mornings was about as far as it got to any real scalp work. For it is a melancholy fact that many girls refuse to brush or comb their short locks as they did their long ones, because to do so means to brush or comb out the wave or curl that one parted with good money to achieve.

The spell of the barber over mere man was often pondered on in the old days by women who mourned over their husband's extravagance with regard to tonsorial luxuries. But nowadays, the lady climbs into the chair, disposes her hands comfortably under the big white apron that the gentleman in waiting ties so firmly about her neck, and when he murmurs softly in her ear something about an oil shampoo or a quinine rub being good for the hair, she submits without a murmur. It may be the feeling of entanglment produced by the apron, or the soothing effect imparted by the brisk but gentle rubbing of manly fingers over the scalp, but, however the atmophere is engendered, one has no capacity to resist. One has an oil shampoo that makes the scalp relax pleasantly or a quinine rub that smells bautifully and freshens it up wonderfully, and then one breaks a one or two dollar bill before one departs.

Some of the gentlemen barbers used to cut one up unmercifully. The intending bobbee would get into the chair and point out just how her locks should be trimmed. She had a vision of herself arising from that chair with a look about the head similar to Corinne Griffith or Gloria Swanson or whoever her favorite screen heroine might be. Sometimes she was satisfied—sometimes, not always. The unholy fascination that lingers about a shears, the sort of feeling that possesses their temporary user to go on and use them and never mind what happens, must inevitably take possession of many a man working on a woman's head, otherwise, how explain the peculiar-looking victims that sometimes emerge from these establishments? "Half an inch, half an inch, half an inch shorter" might be the song ringing in the ear of some of these performers as they shear away the last bit of protecting foliage about those red ears, and expose to a gaping public the long-kept secret of many a fair damsel who is otherwise quite attractive, that her hearing apparatus is her very worst point. Many a woman who has cherished the reputation for having a kind heart has to confront a cold and unsympathetic world looking like a crafty female, because her ears are long and pointed, and the cruel scissors have revealed them to her family, herself and all her friends.

Well, anyway, a marcel wave costs seventy-five cents or a dollar, just according to the length and thickness of your locks. A bob curl puts you back four bits, a trim is forty cents, an ordinary shampoo half a dollar, an oil treatment seventy-five cents, and a quinine rub twenty-five cents. This is an ordinary scale. Some establishments charge more, some less. You may get a shampoo and a curl that costs you a dollar and a quarter and fades away, at least the curl does, under the next day's damp atmosphere, and again, you may get a fifty-cent curl that will last for a couple of weeks. It is all a matter of luck or of the firmness with which the operator attacks your locks and wields the hot iron.

And a neck clip costs a dime. Some women will not allow the clippers on their necks. They demand scissors to do the work. And others squirm fearfully when their necks are first introduced to the electric machine that trims off their "widow's lock." Electric devices also include all sorts of curling irons and hair dryers.

Let's Be Charitable.

TREATMENT to "tint" the hair, as it is charitably called, costs anywhere from three to ten dollars a throw and may last anywhere from a week to six months, depending on the way your hair grows out in the meantime. The hot irons that do the curling are supposed to hasten the greying process. And then there is the "permanent" wave that lasts from three to six months and is achieved at the cost of some discomfort and a good deal of time to the purchaser, but is a real treasure when one is travelling and is also guaranteed not to come out in the wash, for it stands wet weather and shampooing very beautifully. This costs you all the way from eighteen to twenty-five dollars and can be done, they say, ony about three times. After that, the hair refuses to stand up under the strain and prefers to make its way in the world on the straight, rather than the wavy, path.

Bobbing the hair darkens the locks, so we are told. Yellow hair that was really yellow when it was cut short takes on a much darker tone a few months later and refuses to blend at all with any of the light locks that might have been saved up for party curls or the like. Whether it is the action of the air which circulates more easily through short hair or because bobbed locks require more frequent shampooing, is not known.

The way of the barber is not always easy. Mrs. Jones comes in and wants an exact replica of Mrs. Smith's haircut, not realizing that her own neck is short and fat and won't show up half as well under a cold light and a high cut as Mrs. Jones' thinner profile. And if she gets what she wants and then doesn't like it, the barber hears about it. He was supposed to persuade her not to have it, in the first place, because surely he knew it wouldn't be suitable to her style of beauty—so there you are. And if she doesn't get it, and he argues her into having something else, possibly she isn't satisfied either.

But the refining influence of woman has already set its mark on the barber shop. It only remains for her to invade the pool-room to clean things up pretty effectually. Because it appears that the barber shop joke, the ancient traditional fun source of man, is tottering on its last legs. Since ladies have made their appearance in barber shops, this joke has retired into oblivion. It just isn't any more. The men who are waiting, instead of swopping stories with more or less of a saffron hue, take it out in scanning the funny section of the morning paper and in scowling around the corner to see if the dame in the chair is ever going to get through. Barbers have accepted the situation with urbanity and ease. They have adjusted themselves gracefully to the inevitable and are becoming very expert in the art of doing miladi's hair. Of course, not every woman patronizes the barber shop. Many of them fill the hairdressing establishments to overflowing, but that is not a new practice. The one of the barber shop is. It is here that woman has made one of her latest invasions on the stamping ground of the male sex, and here she is setting her mark.

The men who were lamenting a loss in their business of about thirty per cent. by reason of the growing use of the safety razor now are agile and quick in their turning out of the modern girl from the barber's chair. They say they can cut or trim two heads in the time it used to take to shave one face, and they like the hair work better, anyway.

An amusing incident in a local barber shop was the one where an elderly visiting lady dropped in to have her bob freshened up. While waiting, a male customer came in, and took his lighted pipe out of his mouth when he saw the lady in the chair. He was flabbergasted a few minutes later when the grey-haired occupant took out her own case and lighted up a cigarette. But that was an isolated case. The women who "roll their own" are not doing it in the barber shops as yet—at least, not in Peterborough.

It is not right to consider that a man has been made happy by fate, until his life is absolutely finished, and he has ended his existence.
—Sophocles.

* * *

Be ignorance thy choice, where knowledge leads to woe. —Beattie.

GOOD NIGHT STORIES

By Blanche Silvar

DOTTY DISCOVERS A QUEER SNOWBALL.

One day while Dotty was visiting her Aunt Nellie who lived in Australia she discovered something queer up in the very tip-top of one of the trees on her Aunt's place.

Aunt Nellie couldn't enlighten her so Dotty was waiting for her Uncle to come home, when a tiny hand touched her arm and looking around, Dotty saw two merry eyes peeking up at her from under a tall pointed hat.

"Oh, Squeedee!" she cried, gathering the wee little make-believe elfin in her arms and giving him a good hug, "where did you come from, and how did you know where to find me?"

"One question at a time, Honey," laughed Squeedee. "They last longer. Well, I've been here a long time, just wishing you would wish for me. You know Australia is just filled with wonderful things. I could hardly wait to hear you wonder about something. I just happened to hear you wonder about that white thing in the top of that tree, so here I am."

"Well, if it doesn't look like a snowball I'll eat it," laughed Dotty. "But what is it, Squeedee? Something some bird has left there in flying over? Or is it a fungus growth?"

"Missed it all around," laughed the wee little elfin. "But seeing is believing, so let's go up and see what it is." Before Dotty knew what had happened, she found herself sitting on the branch beside the snowball.

"Meet Mrs. Flower Eater."

It was made of the purest white fluffy, cottony substance, and when a wee little bird peeked out and chirped to Squeedee. Dotty knew then her snowball was a tiny home.

"Come out, Mrs. Flower-eater and meet little Dotty Bly from America," said Squeedee, tipping his tall cap to a tiny birdling. "She thought your nest was a snowball."

The proud owner of the snow-white nest hopped out on the branch and, bowing politely to Dotty, dusted off her scarlet breast.

"So many folks say the same thing about my nests," she chirped gaily. "I try to keep them as white as I can. I search everywhere to find just the proper kind of fluffy stuff from the flowers. Have you ever peeked into one of my nests?" she asked, and Dotty shook her head. "Then take a peek now. See my pretty eggs?"

Dotty and Squeedee peeked into the small opening and Dotty gave a cry of delight.

"Oh my, but they are pretty! They look just like brother's agate marbles, don't they?"

"Guess they do if you say so," chirped Mrs. Australian Flower-eater. "I love their dull white speckled with brown. They look so pretty snuggled in the white down. Well, if you'll excuse me, folks, I'll get back on my eggs. It would be a pity to have them come to harm." Then bowing politley, Mrs. Australian Flower-eater went back to her pretty little nest, and Dotty and Squeedee went back to the garden just in time to hear Aunt Nellie calling for dinner.

(Copyright, 1925.

Books That Have Interested Me

F. M. DelaFosse, Librarian of Peterborough Public Library, contributes the first of a series by Peterborough people.

I was asked a few days ago to write something about what I considered to be the best ten books in the world and somewhat thoughtlessly consented to do so. It would be easy enough to name ten or even a hundred but as there is almost as great a divergence of opinion on the question as there are readers I intend to avoid the issue and write about ten books which I feel have had the greatest interest for myself, and have done their share towards influencing and interesting the people at large.

In placing the Bible first I am on absolutely safe ground, because it is beyond the least doubt or cavil the Book of Books and the source from which we have all received our earliest principles of right living and thinking. At the present time men and women are awakening to a still better conception of its value and realizing that the finest poetry, the most majestic prose, the most profound philosophy and the soundest ethical doctrine are to be found in that wonderful compendium.

The Life of Johnson by Boswell possesses for me a two-fold interest. Apart from its value as the greatest biography ever written I treasure my own particular copy on account of its association with a portion of my early life in Canada. It was the sole intellectual sustenance of myself and an artist for the space of one winter in a remote section of the Dominion and the procuring of it entailed a sixty-mile drive, most of it in the teeth of a howling blizzard. Luckily it was in the backwoods and not on the prairie. It was a case of shovel and plunge almost the entire distance along a road at times swept bare, at others piled up to the tops of the fences. But the journey was well worth it as my chum and I often remarked when we sat down in the evening to devour the pages.

John Inglesant, by Shorthouse, is a famous historical romance, dealing with the time of Charles I. The scenes are laid in Italy and in England. The writer has been accused of having stolen very liberally from passages by various authors, but nobody can deny that even if such thieving was done it was done most artistically, for it abounds in beautiful imagery and contains the most complete portrait of a gentleman to be found in fiction.

Another book, in fact two, which contain portraits of gentlemen which are well worth reading as an incentive to manliness, are John Halifax, Gentleman, by Miss Mulock and The Happy Warrior by Hutchinson. Both of these are splendid tales, although Hutchinson's jerky and awkward style keeps the reader in a constant fidget.

The Cloister and the Hearth, by Charles Reade, is one of the great historical romances of the world. It deals with mediaeval life and is popularly supposed to delineate the lives of the parents of the great Erasmus. Reade was a very virile writer and the reader who wishes to become acquainted with the story will find a vast amount of information concerning mediaeval days told in a highly graphic and forcible manner.

Vanity Fair, by Thackeray, is one of the few really great novels of the world. It needs no introduction as the book has been a household word for sixty years. In Becky Sharp, Thackeray has presented us with a wonderful characterization of a clever and unprincipled adventuress. The whole work is written in a leisurely style and rambles on from chapter to chapter in a way which would not commend itself to the modern reader, but every page reflects the satirical genius of the writer and the story itself is a wonderfully interesting one.

Bunyan's Pilgrim's Progress is in the same category as Vanity Fair in the sense that it needs no introduction. It is the world's finest allegory. In the words of Macaulay, "It is the only work of its kind which possesses real human interest—other allegories only amuse the fancy."

Smiles' Self-Help I read first as a boy at school and I think I am right in saying that whatever ambition I have evinced through life was brought to the surface by the reading of that book. I know of no work written along the same lines that at all approaches it in interest and in the power to arouse ambition and enthusiasm in a young man.

Disraeli's Curiosities of Literature completes my list. It is a marvel of research, but, like many another meritorious work, is left unheeded by the present generation. Many a striking piece of information is to be found within its covers and it is safe to say that the student armed with this and its companion volume, "The Calamities of Authers," will be enabled to acquire a fund of information concerning things literary which he would find it impossible to obtain from any other source.

All the books mentioned above are in the Peterborough Library. Every one of them is worth reading and there is not one amongst them but will add to the knowledge and strengthening of intellectual fibre of the reader. A whole article might have been written many of these books but it is to be hoped that enough has been written to awaken the interest of Examiner readers.

Seventy Per Cent Of People Steering Cars in Peterboro Don't Know Rules of Road

Startling Declaration of City's Official Examiner of Drivers— Drivers Ignorant of Car's Powers, He Says.

MHHAT seventy per cent. of the people MHdriving cars around Peterborough MHdon't know the rules of the road, and that an even greater percentage of the drivers don't know just what their cars will do under any circumstances that might arise, is the conclusion reached by Harold Dunsford, after two years as examiner for chauffeurs' licenses in Peterborough.

Mr. Dunsford bases his sweeping statements on his experiences with men who have sought to qualify as licensed chauffeurs. Most of these men have passed a driving test without any trouble, being able to drive, turn, and stop in a most satisfactory manner, but when questioned on matters of traffic laws, and about their actions in unusual circumstances, they fell down, and only the marks gained in the actual driving enabled a great many to compile the necessary 65 per cent.

The Highway act requires every person driving for pay, gain, or hire, and every person under the age of eighteen driving for any purpose, to have a license. Before such licenses are issued the applicants are required to appear before an examiner, and pass a test in driving on various roads, through traffic and on clear streets, and also to answer the examiner's questions on traffic laws and on handling the car at critical moments. The test is supposed to be conducted, if possible, in the car which the applicant expects to drive. The application has to be approved by the chief of police, and must also be accompanied by photographs of the applicant taken within thirty days.

Suicide Urge.

Some of the answers received by Mr. Dunsford in his oral examinations were recalled with laughter. He referred to certain men who wished to drive heavy trucks. Asked what action they would take if the brakes should give out on a hill while the truck was heavily loaded, several said that they would run into the ditch. Mr. Dunsford's reply to this statement, in Yankee fashion, took the form of another question: "But suppose you had a valuable load of furniture or other fragile goods, what would happen to it?"

Another man said that he would cross an intersection at a speed of four miles per hour. Mr. Dunsford was acquainted with the car which the man was driving, and knew that it wouldn't pull at all at such a low speed and told the applicant so.

A young lady, not an applicant asked Mr. Dunsford to drive with her to see why her car was not acting right. She had recently had chains put on as it was at a time of the year when the roads were very slippery, and the car didn't seem to be acting right. Leaving Mr. Dunsford's home on Brock Street, she swung around into George Street at a rather high rate of speed. "Watch out! You'll be up on the curb on the other side," said her companion. "Oh, no," was the reply. "I have chains on the back wheels." Mr. Dunsford pointed out to her that with a smaller surface on the road, and that surface made of metal, she was far more apt to skid with chains than without, and explained that the chains were for increased traction, and not to stop skidding.

Girls Are Better.

The lady drivers seeking permits, who are usually girls of from 16 to 18 years of age, are, according to the examiner, more apt to know the rules of the road than is the man who has been driving for years. He told of one business man who applied for a license. After he had answered to the best of his ability a number of questions on traffic rules, many of which were entirely beyond him, he asked, "Do you ask the young girls who apply the same questions?"

"Yes," was the answer.

"And do they answer them?"

"Yes, usually better than the men."

Some of the applicants have the opinion that the entire process of obtaining a license is to go to Mr. Dunsford, pass a test, and be presented with the license and button without any further formalities. One such applicant awakened the examiner early in the morning so that he could pass his test, get his license, and take a job he had a chance for, all in the one morning. When he heard that he would have to have photos taken and that the application was not passed bh by Mr. Dunsford but by officials of the highways department in Toronto nhe decided not to get a license as the job would be gone by that time.

Although some drivers, ordinarily cool and self-possessed, because nervous during the examination, Mr. Dunsford has had only one accident while out on a test drive, and that was not the fault of the applicant, a young lady. Two milk wagon drivers stopped at the corner of London and Stewart Streets for a chat, and blocked the road just as the applicatnt was backing the car down the hill. In endeavoring to avoid the wagons the girl lost control of the car and ran up on the sidewalk, backing along with two wheels on the walk and two in the ditch until she hit a spot. No damage was done.

Very rarely does Mr. Dunsford allow amination except himself and the driver. On one occasion he was examining a boy, and allowed the lad's father to sit in the back seat. He told the boy to do something, and the father, as soon as the boy obeyed, asked him what he was doing. He agreed, afterward, however, that the boy was right and that the point brought up was one to which he had never given any thought before.

The recent case in Fenelon Falls, where a driver was fined for reckless driving, was cited by Mr. Dunsford as an example of a man who didn't know exactly what his car would do. He ascribed the skidding of the car to the fact that the driver had probably thrown out his clutch and applied the brakes, instead of slowing down more evenly with the clutch engaged

HOROSCOPE

SUNDAY AND MONDAY
NOVEMBER 22-23.

Sunday's horoscope warns against worry, treachery and danger of complications through letters or writings.

Those whose birthday it is are urged to be particularly cautious in all their affairs. Losses are presaged through deception or carelessness in writings. The health may also give concern unless safeguarded. A child born on this day should be clever and accomplished, but may suffer through fraud or deception.

Monday's astrological forecast points to a day of activity but one beset with difficulties. Disputes should be shunned and those in employment should be careful.

Those whose birthday it is may look for an active year, but a troublesome one unless quarrels and bitterness be avoided. Those in employment should be careful. A child born on this day should be active and energetic.

Duotone Duco Colors

New Beauty for 1926 McLaughlin-Buicks

DUOTONE DUCO, now introduced by McLaughlin-Buick, is the latest, smartest, most striking color and finish combination for motor cars. Its soft splendor charmingly enhances the beautiful new McLaughlin-Buick body lines. It establishes a new custom vogue in motor car dress. And Duotone Duco is only one of many 1926 McLaughlin-Buick improvements.

A. BROWN & CO.
LOCAL DEALER
Phone 126 383 Water St.

McLAUGHLIN-BUICK
WHEN BETTER AUTOMOBILES ARE BUILT, McLAUGHLIN-BUICK WILL BUILD THEM

CANADA'S GREATEST RADIO SUCCESS

Public Response Proves
the outstanding superiority of the New DeForest & Crosley "R" Series in
Performance and Value

Enjoy RADIO

DeForest & Crosley success is not confined to sets alone. In the Musicone Tone Recreator, DeForest & Crosley engineers have achieved a beauty, mellowness and naturalness of tone that brings a new era in radio reception.

The lifelike quality of tone would alone justify the phenomenal sales. The slender, classic beauty of design would itself put the Musicone in the forefront of popular demand. At the new price, the Musicone represents the outstanding value in radio tone-recreation.

MUSICONE
now $19.75

PUBLIC response to the New Radio, as interpreted by DeForest & Crosley engineers, has piled up a tremendous demand. People are realizing that in these new models the miracle of radio reaches a perfection never before dreamed of. The marvellous precision of control — the life-like realism of tone — the sheer simplicity of operation demonstrate convincingly the triumph achieved by DeForest & Crosley engineers. And this efficiency of performance is not all. DeForest & Crosley sets this year are without peer or equal in distinguished exterior of cabinet and panel design. With such performance, beauty and VALUE, is it any wonder that DeForest & Crosley has scored such an outstanding success from coast to coast?

The new DeForest & Crosley "R" Series embraces four proven circuits and six distinctive models. Prices range from $55 to $395, and include Musicone Headset, Westinghouse Radiotrons, etc. The only necessary extras are aerial equipment and batteries. Write for booklet, "The Bluebird of Wonder."

Authorized Distributors:—

Authorized Distributors
PURSER, BULL & CO., LIMITED
445 King St., W., Toronto

There's An Authorized Dealer Near You.

DE FOREST & CROSLEY RADIO

Convenient Time Payments Arranged.

We are Sole Distributors
J. W. WATSON, 446 George St.
Peterborough's Largest Retail Dealers

Fine for catarrh when melted in a spoon or snuffed up the nose and vapors inhaled.

Head and Chest Colds Relieved In a New Way

A Salve which Releases Medicated Vapors when Applied Over Throat and Chest.

Inhaled as a vapor and, at the same time absorbed through the skin like a liniment, Vicks VapoRub reaches immediately inflamed, congested air passages.

This is the modern direct treatment for all cold troubles that is proving so popular in Canada and the States where over 17 million jars are now used yearly.

Splendid for sore throat, tonsilitis, bronchitis, croup, head and chest colds, catarrh, asthma or hay fever.

Just rub Vicks over throat and chest and inhale the medicated vapors. It quickly loosens up a cold.

VICKS VAPORUB
OVER 21 MILLION JARS USED YEARLY

WHEN you draw up your family budget, do you set a stated percentage of your income aside for life insurance protection? If so, how much? Is it anywhere near adequate?

Life Insurance should provide protection not only for children while they are dependent but for the assured's old age.

It is not an easy matter to determine how much insurance a man should carry in proportion to his income, his expenses and his family responsibilities. That's a matter upon which you may need professional advice. Mutual agents are equipped to give well considered counsel in such matters.

Write to-day for The Mutual Book, which explains the principle of Mutuality.

The MUTUAL LIFE OF CANADA Waterloo Ontario

George Gibbons, District Manager
A. C. Gray, District Representative
231 Barrie Bldg., George Street, Peterboro Ont

About Yourself, Your Neighbour and Your City

Brownton Folks Are Up in Arms About Roosters, Dogs and Cars

Barn Yard Pets and Fireside Friends Annoy People in Pretty Peterborough Suburb — Promiscuous Parking.

By THE SLEUTH.

Things have reached such a pass in Brownton that the township council may have to take some action. The naughty chanticleer and the speeding automobilist are the cause of all the trouble—all that is, except a minor strain raised by the dogs. Some people think the dogs are the worst offenders, but that is a matter of opinion.

Do you know Bill Hickey? I don't either, but I'm going to let him speak for the folk of Brownton. He is a kind of composite of the rooster-haters, anti-autoists and down-with-the-dogs residents of Peterborough's most beautiful suburb. Bill talking: "These autymobile fellows come a-ranting through here at all hours of the night, blowing their horns like Satan was after them, without respect to nobody. It's gettin' to where this law-abiding community lies awake most of the time, between the blowing of their consarned horns and the popping of them cutouts. Why, they run through here with a racket like a cannon going full tilt. Sleep? Gosh, I ain't slept for weeks, between chasing them fellows by day and waiting for the next one to pass by night. Relief! Mister, I am the only relief on this force." (I forgot to mention that Bill is by way of being a community constable.)

Surely this was a hard fate that faced Mr. Hickey and the good folk of Brownton (which spreads out for half a mile south and west of Peterborough, one of the most progressive cities on the North American Continent, with the largest Lift Lock in the world and Hunter Street Bridge). If there is any quiet place in the world where tired man might expect to find the fullness of quiet, that place is Brownton. It dozes even by daylight. The little town that is springing up shows a pleasant mingling of new bungalows and old farmhouses. Some of the dwellings were built yesterday, and there is one old building that must have looked down upon the Indians as they fell back before Peter Robinson and his Irish immigrants. Brownton, seen in the light of a fall day, is a vale of peace and dreamy enchantment.

But, Mr. Hickey emphasized, it is not alone the autymobiles that drive sleep from Brownton. The motor menace, it seems, is aided and abetted by other destroyers of sleep.

More Than Enough Dogs.

"Seems like this community has more dogs than any other place I ever heard tell of," Hickey said, shifting his quid and casting a glance along the three feet of his stout stick. "Yes, sir, we have more dogs to the square yeard than any other place in Ontario. Muts? Of course they be muts, and the worst muts I ever had to deal with. Now, young fellow, you wouldn't expect to see them around in the day time, would you? Muts ain't built like that. Not by a hanged sight. They are all asleep now, up under the house where it's warm, or inside by the kitchen stove.

"But you just wait till dark comes. Then you can see muts aplenty. They will be out in force, barking and serenading one another. Oh, you won't be here? Too bad, I must say. If it's muts you are looking for, there are plenty of them in Brownton."

It was suggested to Mr. Hickey that Brownton might solve the difficulty by adopting license tags, muzzles and leashes, or even bark condensers. The glance of Mr. Hickey bore a hint of indignation.

"No, sir," he said, "these dogs that bark all night are just plain nuisances, and like nuisances they shall be treated. Anybody that owns a barking dog is going to get a warning from me; and if the mut barks any more at night it means a summons. Yes, sir, that's my ticket, and them that don't like it can get rid of their dogs. I've told the township council we can't have any peace in Brownton without law on our side. You can bet your last button I'm going to enforce it."

The three-foot stick made a parabola through the air and landed with a whack on the main street of Brownton.

Naughty Chanticleer.

"The dogs and autymobiles are bad enough," confided the guardian of the peace, "but the chickens do beat the band. A lot of our men work in Peterborough, you know, and they come home at night wanting to rest. Why, young fellow, I've seen this community grow from 25 to nigh on 500. Progress? You bet. We've got our own post office, now, too. But how can a man sleep after a hard day's work when his neighbor's rooster is crowing all night, just as if it was his job to check off the hours? There is one big rooster down by that white house with a crow worse than any dog's bark. Blest if he don't wake me up at night, and me asleep at the other end of the street—that is, when I ain't on duty.

"Now, I don't expect no man to entirely control a rooster, nor even one of them cackling hens, once she gets started. And we don't want to be too stern in making laws. But some of that barnyard noise has got to stop. If I had a hen that cut up the way some of these hens do, I'd have her on my table Sunday. And that's what any man who respects his neighbour will do. Why, one nervous little fellow moved away from Brownton because his neighbour's hens always seemed to do their laying about dawn, and nobody in the neighborhood could sleep. It would last for an hour. Then it was time to get up and go to work.

What is the use for a man to come away out here from Peterborough and then lay awake all night? How is a man going to make a living when he can't sleep? Goodness knows, it's hard enough when he's up to his best form. I tell you, the cackling of hens and the baying of dogs is sending more people out of Brownton than ever the tariff will. I just wish some of them politicians would come here and try to sleep for a night."

These questions admitted no dispute, dispute. Mr. Hickey said that it looked to him as if dogs barked louder and chickens cackled more brazenly than they used to do. He wondered if they had imbibed the spirit of a restless age, "just as I saw in a movie not long ago, all about restless people who got into trouble." It was, he felt, "terrible for a man to be restless like that, and worse for a woman. Wouldn't it be a lot more troublesome in the case of a dog or a dominecker?"

The Autymobile.

Asked about an earlier reference to the autymobile, Mr. Hickey gracefully acknowledged that he had wandered from the point. "The fellows that own them cars know it ain't no use to raise such a powerful tootin'. They just want to show off and let poor folks know they've got a big noisy car. I caught one young fellow a-blowing and a-snorting through the main street last week and gave him a good talking to. Yes, sir, he won't be so smart next time he comes to Brownton.

"You know," Bill said just before I left, "a powerful lot of the young fellows in the city have taken a shine to Brownton girls, and they come tootin' down here in their cars to visit. They're parked all over the community. Why, I've seen as many as five cars parked along the main street at eleven o'clock at night! Yes, sir, five. And then they warm up one by one, snort, puff, toot, and rush away off to the city. That's what we have to put up with."

(Next week I shall tell the other side of the story.)

DO IT EARLY.

"Spike, dear," cooed the burglar's wife, perching herself on the arm of his chair and affectionately tweaking his cauliflower ear, "I haven't a decent rag to wear to the Safe Blower's Ball."

"Dere's nothin' doin' now, babe," announced her fond husband. "Payin' me income tax left me cleaner 'n a dish-washer's mitts."

"Well," pointed his storm and strife, "then you'll just have to do your Christmas shoplifting early!"

The Society Editor Fills In a Vacancy On Financial Staff

A charming session took place yesterday morning and afternoon at the home of the Peterborough Stock Exchange, George Street, Peterborough, when a most entrancing "bull" market delighted the many members of the Exchange and their friends who were present.

Amalgamated Milling (the stock certificates of which are "papier Normandie," overlaid with gold and royal blue) and Consolidated Motors (whose certificates are antique bond with steel engraving and a deckle edge) cut melons while Vulcan Gas, Alameda Oil, Northwest Copper and several other younger companies passed the dividends. Vortex Silver made a very pleasing presentation to its shareholders consisting of bright green and gray stock bonuses, suitably engraved. At noon a delicate luncheon was served in the nearby Cafe des Enfants. Among those present at the Exchange were noticed B. C. Fish, C. P. Railway, Con. Smelters, [illegible] Milling, P. Players, Union Bank and many others.

—Huron Barnes.

City's Sweet Tooth Craves Sugary Bits

CANDY merchants are loud in their approval of Peterborough as a business centre and assert that the populace has an extremely sweet tooth. If the consumption of sugar and corresponding sweet meats is an indication of financial well-being there is then much proof of public purses well filled and equipped with loose strings. People of every walk in life pay homage to the power of candy. Tramp, laborer, clerk, pompous merchant of George Street, school children in the lowest grade, varsity graduate of high degree, male and female, youth and aged, all demand, pay for and consume thousands of pounds annually in a determined effort to satiate the sweet tooth.

Developing a Taste.

So great is the variety and so attractive the display that few indeed are armed to withstand the lure of the delectable morsels. This craving for sweets, while it has been present from the time the first Negro sucked a section of sugar cane and smacked his lips in a transport of glee after the first palate tickling experience. It is of late years, however, that the insatiable craving has grown to enormous proportions aided and abetted by industrialism which sees a demand and sets itself to satisfy, if not glut, the market. The ordinary one pound box of "assorted," which is such a common sight to-day, would have been purchased centuries ago by gold pieces and not the modest rate charged now. That is what competition on the candy market has done for Peterborough people. It has lowered the upkeep of the sweet tooth until there remain only the overhead expenses.

Pioneers Solve Problem.

In the good old days—a period so frequently and fondly invoked by immediate ancestors—the sweet tooth was forced to be content with a chance bulle's eye or saw log and pioneer folk found that the indulgence of that bicuspeds could not be carried on to extremes. Luckily—so tradition avers—some experimenting redman tossed a birch bark bucket of maple sap into a kettle. There was a fire under that kettle and in due course the sap began to boil. As is quite usual with a liquid in an ebullient state, steam passed off with a resultant loss to the content of sap. The Indian stuck his finger in the fluid and transferred the adhering sample to his tongue—Presto. Maple syrup and eventually sugar!

So pioneers had their own confectionery in the "back 30" and entered upon an orgy of sweet eating which has been fostered until to-day candy seems to form the main sustinence of Peterborough youth.

Chocolate Heavy Favorite.

One dealer has tried to satisfy much of the demand and he declares that it is a man's size job to stave off the appetites of Peterborough folk who refuse to be satisfied. Chocolate seems to constitute the popular demand of all ages, although should any crave the old-time humbug, horehound, bull's eye or saw log, they are stocked and available for consumption. Nothing, however, can withstand the flow of chocolate, either alone or in combination with fruits and nuts. Chocolate-covered creams give the dainty fingered misses a chance to display their delicacy of handling. It used to be a custom for the young lady to display her skill with the teapot, but alas—another lost art!

Containers Sell Goods.

Ornate boxes resplendent with colour and gelatine are remarkably efficient sales agents; the love afflicted swain cannot vision such a box and his sweetie in the same scene without buying the former to please or appease the latter. Many a love match has been lit by the scratching of a choice bit of chocolate on the ravenous sweet tooth. Five-pound boxes are usually the most expensive which are stocked and these may set the ardent one back as far as $7.00, but what does he care, he says, and charges the amount to profit and loss.

Holiday seasons create their peculiar demand for edible amusement and election, hockey or other wagers are usually paid off by a box of "assorted."

Chocolate in bar form is a universally popular form, liked particularly for those who like to eat on the wing. The value of advertising was never shown to better advantage than in the chocolate bar industry when a new variety widely posted on the boardings, will sweep the country and every person who steps up to a counter tries to look unconcerned as he demands that particular brand.

Good Medicine, Too.

People who are afflicted with some dread ailment and hate nasty medicine find a great degree of spiritual comfort by eating medicated candies such as eucalyptus, menthol horehound and that flat but sharp creation rejoicing under the bumptious name, linseed, licorice and chloridine.

While this may be a candy age in Peterborough and mothers gravely point out the dangers which might result in the form of decayed teeth and disordered stomachs, science has stepped in and provided the people with an array of dentifrices which would defy any evil-minded tid bit to lurk in any nook or crannie of the mouth; doctors are able to install new digestive organs at a moment's notice.

In any case there will always be plenty of candy and plenty of people to eat it.

To Contributors To The Sunday Section

"Your manuscript has been turned down for the reason or reasons checked off in the following list:

"Editor lost $14.70 at poker last night.

Editor disciplining assistant, who O.K.'d this manuscript.

Editor having weekly grouch.

Editor cleaning up desk, regardless.

Editor in hurry to get to golf club.

Editor getting even for row with wife.

Editor automatically rejects 90 per cent. of contributions.

Editor hated to waste your stamped self-addressed envelope.

"The Editor, Heehaw Magazine."

STRIPP-BEAR.

"One of the prettiest weddings of the year took place this afternoon..... when Miss Claudia Bear..... was married to Mr. Clarence Stripp, of Hamilton." —Society Item.

What with the frost coming on and all, it's just as well this affair was solemnized as early as it was.

It Would Cost $23,000,000 To Light City With Candles

But Peterborough Only Pays $133,000 For Superior Electricity — Romance of Light Like Fairy Tale.

Peterborough has witnessed some great changes in the hundred years since Peter Robinson first set foot on the banks of the Otonabee, but probably none exceeds in portent the transformation that lighting systems have undergone. From tapers to candles to oil lamps to gas to electricity briefly summarizes the growth, but bound up in the history of lighting are the stories of men and inventions by the hundred. It is worth noting that Peterborough has been known as "The Plate Glass City" and as "The Electric City," both appellations that pay tribute to the advancement of its citizens. Visitors of years ago said George street had more square feet of plate glass than could be found on any other business street in Ontario. And to-day Peterborough is "The Electric City"—the city where it is cheaper to burn the lights all day than to turn them off.

The candle, with its candlestick and smoke, is within the memory of everyone, and even to this day citizens have sometimes to resort to its use—when an electric storm comes to break the monotony of daily existence, and the power lines or parts. In the candle-light days—or nights—the reader or seamstress had to be close to the candle, and read in considerable discomfort because of the flickering and sputtering habits for which candles were noted. Even the present-day candle, manufactured under modern conditions with the aid of scientific machinery, is considered somewhat of a nuisance, and its aid is sought only when it is absolutely necessary.

Coal oil lamps, while somewhat of an improvement on the candle method of lighting, had their evils. With a coal oil lamp there is always the danger of explosion, and many farmers have lost their barns and all that belonged to them due to an accident while using a lamp on their nightly rounds. The lamps had to be kept filled, the wicks had to be trimmed, the globes had to be cleaned, and when they were first lighted care was needed to let the globe heat before turning up the wick, or a broken globe would have resulted. And even with the greater light, threading a needle was still a ticklish job for a man.

To-day's Lighting.

Electricity has completely revolutionized the whole system of living, giving many comforts that a few years ago would have seemed impossible. When the modern house, with its up-to-date method of lighting, is contrasted with the oil or candle lighted homes of the pioneers of Peterborough, one of the

advantages that makes present-day progress possible is seen. The river that the pioneers used only to float their craft now turns the machinery that supplies the city with light for every home and power for every factory. The turning of a switch at the disposal of the citizen illumination that would have dazzled the first dwellers in Peterborough, and power that would have meant the difference between toil and ease.

The change has not been brought about without its tragedies and its humour. The story of the first electric light in Peterborough seems as amusing in retrospect to-day as the tales we write of new airships and radio developments will appear in a few years. Stories are still told of men accustomed to oil lamps endeavouring to light cigars and cigarettes at electric bulbs.

What It Would Cost.

Prompted by curiosity to ascertain what would have been the cost of lighting the homes of Peterborough to-day with candles and oil lamps giving the same light as the electric lights now in use, The Examiner investigated the question and found the result astounding. A man who knows the electrical business from A to Z checked it up, and admitted that candle lighting to give the same amount of light that is now given by electric lights would cost about $24,000,000 a year!

For the purpose of this comparison it is assumed that every domestic consumer uses 14-25 candle power lamps in his home, and that the average commercial consumer uses 30-60 candle power lamps for a period of four hours every day, or 1,440 hours a year. Street lights are not taken into account. The candle power consumed in Peterborough for house and business lighting amounts to 3,313,600 in a year. To light the homes of the city as they are lighted to-day, but using candles instead of electricity, and estimating the price of candles at $5 per thousand candle hours, the total cost for a year would be $23,885,792. The coal oil necessary to give the same light, figured at $2.40 per thousand candle hours would entail the expenditure of $11,451,801. But electricity, with all its cleanliness, convenience, and dependability costs only $138,907 in a year.

And still there are people who yearn for "the good old days"!

Men Lead Women In Emotional Stability

While intelligence tests have put to flight old-fashioned notions of male superiority, recent investigations at Colgate University reveal that men still have the edge in emotional stability. Donald A. Laird and Thomas McClumpha, in testing 600 men and about 400 women students, found that women have more artificial emotional outlets than men. Men live their emotions, while women think theirs.

Twenty per cent. more women pretend spurious mental fatigue than men; 10 per cent. more women are introvert; more women, too, are neurasthenic. But hysteria is as common with one sex as with the other.

SHIP AHOY.

John (after first night on board)—"I say, old chap, where have my clothes gone?"

Steward—"Where did you put them, sir?"

John—"In the little cupboard there' with the glass door."

Steward—"I'm sorry, sir, but that ain't no cupboard, sir, that's a porthole." —Punch Bowl.

SLIGHTLY DAZED.

Speaking of white mule, two rustic sports were uncertainly flivvering their way home from the county seat.

"Bill," said Henry, "I wancha to be very careful. First thing y'know you'll have us in a ditch."

"Me," said Bill in astonishment. "Why, I thought you was driving."

—Jester.

PAGE THE M. O. H.!

Doctor: "You have acute tonsilitis."

She: "Yes, so many people have admired it." —Moonshine.

Dancing, like milk, strengthens the calf. —Widow.

"All that I have, I owe to that woman."

"Your wife?"

"No, my landlady."

—Moonshine.

KNIFE WIELDER ATTACKS GIRLS

Sixth Victim Was Stabbed Last Night By Unknown Man.

AT BRIDGEPORT.

BRIDGEPORT, Conn., Nov. 21 (Canadian Press). — A mysterious knife wielder whose victims are young girls, added another to his list last night, when Jane Alexander, 15, was stabbed in the right breast. This was the sixth stabbing of a similar nature within the last few months. The man made his escape.

An important fact about CHEVROLET

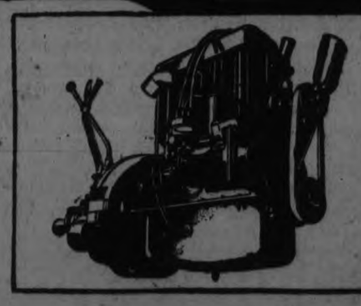

THE Chevrolet motor has unusual power at all speeds under every driving condition—quick get-away in traffic—smooth acceleration—and low fuel consumption.

Overhead valves and rocker arms, flywheel and disc clutch are all completely enclosed to protect them from grease and dirt—this construction also results in a quieter motor.

Ask us about our new deferred payment plan

The Howson Garage
90 Water Street Phone 1347
CHEVROLET

"TO YOU from failing hands I THROW THE TORCH" Be Yours to hold it high"

Spiritual Last Will and Testament
(As Expressed by Sir Adam shortly before his death)

TO THE people of Ontario I entrust those poor sufferers from tuberculosis, who, in their affliction turn with anxious hearts to Queen Alexandra Sanatorium. God forbid, that their poverty shall ever bar the door. My course is ending. Carry on!

Col. His Honor Henry Cockshutt, Honorary President.
The Hon. G. Howard Ferguson, Hon. Vice-President
W. E. N. Sinclair, Hon. Vice-President
Charles A. Magrath, Chairman Provincial Committee
S. C. Norsworthy, Treasurer

Beck Memorial Endowment
The Queen Alexandra Sanatorium
$500,000
November ~ ~ 20–28

WOMEN'S PAGE

SOCIETY

Items for the Society Column must be received before 1 o'clock daily. Telephone numbers 1600 and 1601.

Mrs. J. H. Miller, Brock Street, and small son, are in Toronto for a visit with friends.

* * *

Mrs. Vernon Dawson is spending the week-end in Toronto.

* * *

Mr. and Mrs. A. C. Gray attended the Royal Winter Fair in Toronto this week.

* * *

Yesterday afternoon, Miss Jean Fraser, Dennistoun Avenue, entertained at a delightful tea given in honor of Miss Helen Morphet. The bride-to-be was also entertained last evening by Miss Janet Stapleton. To-day a luncheon for Miss Morphet was given by Miss Edith Killaly, and a tea by her sister, Mrs. Fred. Hooper.

* * * *

Invitations are out for the annual rose ball to be given under the auspices of the Rotary Annes, in the G.W.V.A. Hall, on Friday, December 4th. Patronesses are: Mrs. Gerald Wood, Mrs. Claude Rogers, Mrs. J. H. Seels, Mrs. B. L. Barns, Mrs. C. G. Graham, Mrs. H. R. H. Kenner, Mrs. Reg. H. Turner, Mrs. Fred. L. Roy and Mrs. Dickson Hall.

* * * *

Mr. and Mrs. W. Chatten left this week to take up residence in Detroit.

* * *

Dr. and Mrs. W. J. Preston were in Toronto this week, attending the Royal Winter Fair.

* * *

Mrs. Claire A. Stuart nee Georgia Cuffe) held her first reception since her marriage, at her home, 32 Benson Street, yesterday afternoon. Mrs. Stuart, who wore a gown of orchid cut velvet and carried Ophelia roses tied with orchid tulle, was assisted in receiving by her mother, Mrs. B. Tarleton Cuffe and Mrs. J. W. Stuart. The guests were ushered to the tea room by the Misses Olga Johnson and Mamie Drope. The table was prettily arranged with smilax, pink roses and pink candles under a shower of pink satin ribbon and tulle pendant from the overhead lights. Tea was poured by Mrs. Harry MacLachlan of Keene, and Mrs. A. W. Shoobert cut the ices. Tea-room assistants were Mrs. Roy Byers and the Misses Marjorie Turner, Lucille Doris and Helen Stuart. Little Dorothy Buchanan made a dainty small door attendant.

* * *

A. O. Wheeler, F.R.G.S., and Mrs. Wheeler, of Sydney, Vancouver Island, will be the guests of the former's sister, Mrs. George J. Bousfield, at St. Luke's Rectory. While in town, Mr. Wheeler will give an address to the Women's Canadian Club on Tuesday next.

* * *

The many friends of Miss Irene Heenan will be pleased to learn that she is progressing favorably after her operation Thursday morning in St. Joseph's Hospital.

Personals

* * *

Miss Annie Burns, of Peterboro, has the honor to hold the office of vice-president of the first ladies' Provincial organization, who are controlling their own sports, namely, the Ladies' Ontario Softball Association. Miss Burns has become very popular with all the ladies' athletic associations through out the Province, and is well deserving of the honor. Peterboro should be very proud of this young lady, who will in the near future be one of the outstanding figures in ladies' sports as the girls advance in control of their own activities. Miss Burns, with Mr. Billy Nelson, the Daddy of Softball in Peterboro, as advisor, acts as convenor for Peterborough and district.

HAPPY ENTERTAINERS OF PRESENT GENERATION

The above pictures show four of the happiest and most successful entertainers of the present generation. In No. 1, Gloria Swanson, famous screen star, is seen "setting" her husband, the Marquis de la Falaise Courdray, for a close-up of Happiness in Our Home; in No. 2, Leatrice Joy is showing how she enjoys the "Leading man Bob," which is said to be the latest thing in feminine hair suts; in No. 3, you see Mary Lewis, who six years ago left her home in Arkansas, worked in vaudeville, then in the movies, then to New York with the Ziegfeld Follies, where her voice was discovered. After a tour of Europe she has returned to the States, and at the age of 25 has signed a contract with the Metropolitan Opera Company, which is said to spell SUCCESS every way; and in No. 4 you find Lopokova, the famous ballet dancer of the Daghiloff Ballet, who makes chair covers when she is resting from her dancing activities—Yes, she's happy, too.

WOMEN INDULGE LOVE OF CLOTHES

East Side Families Live From Hand to Mouth, But Jewels Are Common.

NEW YORK, N.Y., Nov. 20 (By Canadian Press).—Writing to the Edmonton Journal on Canadians in New York, Myrtle Patterson said: Women and girls of the East Side tenements in New York will, somehow, indulge their passion for clothes, according to Miss Kate Houston, Canadian, who is a medical social service worker for the New York Postgraduate Medical school and hospital, Twentieth street and Second avepue. Before leaving Canada five years ago, Miss Houston was a reporter in Winnipeg, working under Miss Cora Hind. Her work consists of conducting each week-day a clinic for crippled children and in visiting homes near the East River. No matter how the families live, there is always money for clothes and many times, for jewels, says Miss Houston.

An East Side girl, before she ever becomes engaged to-day very frequently accepts a dinner ring from her young man. The ring may cost hundreds of dollars. One young girl at the Postgraduate Medical school wears on her little finger a ring for which her taxi driver sweetheart paid $850. When they finally became engaged this Christmas, he will give her a solitaire. Another East Side girl accepted a fur coat and a smart dress from her "boy friend" last Christmas.

READ THE WANT ADS.

Peterborough Fancies.

(By Jeannette.)

FUR-TRIMMED COATS.

The fur coat that has occupied the centre of the stage for so many years has to take second place this year to the cloth coat trimmed with fur. These coats lack something of the costly look of the fur coat, but they also have a good deal more lightness in appearance and a certain trig smartness that the most expensive fur fails to achieve.

They come in all the most popular shades, browns and rusts predominating, and with their "standoo collars, button trimmings and fur-edged skirt flares, are extremely becoming. More-

over, they impart an illusion of youthfulness to even the matronly wearer and women will do or wear almost anything that makes them appear young. Hence, possibly, the popularity of the fur-trimmed coat.

The burberry, the general utility coat so much prized by those who have a large amount of our-of-door time in their daily round, is not as much in den an1 this year as formerly. Coon collars on these burberry coats are the last word.

For wear with the winter coat is the trim little dress woven all in one piece, with stand-up collars and diagonal woven bands of bright-colored wools on the bodices. One little model of navy has these bands in red and yellow and green.

A very effective trimming on a gown of soft brown is triple bands of gold, purple and black.

Cows Are Only Worry Of Western Lady Cyclist

PRINCE GEORGE, B.C., Nov. 20 (By Canadian Press).—Mrs. A. Ashby, the teacher in the Woodpecker, B.C., School hung up the record in making her return from the Coast to resume her classes at Woodpecker. She covered the distance in fifteen days, including two and one-half days in resttaking. Between Hope and Merritt she was forced to take to the railway grade, but for the rest of the way she had a road of some sort. She reports the chief annoyance on the trip came from herds of cattle. Many of the animals tried to join company with her while others persisted in blocking her progress. Mrs. Ashby has had a lot of cycling experience in England and is open to consider any challenge which the ladies of the interior may send along.

FIRST LADY MAYOR NAMED IN LINCOLN

Miss M. E. Neville Was Elected—Daughter of Canon of Cathedral.

LONDON, Eng., Nov. 20 (By Canadian Press).—Among the Mayors of cities and boroughs in England elected on Monday, November 9, is Miss Maria Elizabeth Neville, Mayor of Lincoln. Miss Neville has the distinction of being the first woman Mayor of Lincoln. She is a daughter of a late Canon of Lincoln Cathedral and has long interested herself in the public work of the city. Other Mayors elected are as follows:

Aylesbury, Ald. C. F. Adkins; Dunstable, Ald. Edwin Timms; Bridlington, Councillor W. A. Storr; Blackpool, Ald. Bickerstaffe; Bath, Ald. Cevric Chivers; Burnley, Councillor J. Sutcliffe; Middlesborough, Councillor W. H. Crosthwaite; Crewe, Ald. Ezra Nixon; Rotherham, Councillor Reginald Dewer; Sunderland, Ald. J. S. Nicholson; Brighouse, Ald. Albert Dehnam; Colchester, Councillor A. W. Piper; Birkenhead, Robert P. Fletcher; Widnes, John Millar; Warrington, Ald. A. Bennett; Bootle, Thomas Harris; Warwick, W. T. Collier; Retford, W. R. Howell; Guildford, J. P. Rapkins; Barrow, Ald. C. J. B. Ellison; Hartlepool, Ald. W. O. Atkinson; Leith, Ald. Henry Isherwood; Harrogate, Sir Ernest Bain; Doncaster, Ald. Ernest Dowson; Whitehaven, Councillor Samuel Turner; Wigan, Councillor John McCurdy; Dewsbury, Ald. James Kendal; Rawtenstall, Ald. James Barnes; Todmorden, Ald. Wilson Greewood; Heywood, Ald. A. Firth; Ossett, Councillor John David Kendall, Councillor Edward Wakefield; Smethwick, Councillor F. H. Jones; Kingston, Councillor G. D. Densham; Bolton, Councillor Percy Knott.

NATIONS COMBINE FOR INVESTIGATION

Several Countries Promise Aid To Study Sleeping Sickness.

GENEVA, Nov. 21.—(Canadian Press).—An exhaustive investigation of sleeping sickness in equatorial Africa will be undertaken by the League of Nations as the result of Great Britain's donation of more than $15,000 and the use of the Government laboratory in Uganda for the purpose.

France and Belgium collectively have donated 150,000 francs, and Spain 5,000 pesetas for the same purpose. It is expected an effort will be made to obtain co-operation of the Rockefeller Foundation.

MANY COME FROM UNITED STATES

Almost One-fifth of Immigrants Crossed Southern Border.

OTTAWA, Nov. 21.—(Canadian Press).—Immigration to Canada for the first months of the current fiscal year, from April 1 to September 30, 1925, totalled 57,086, reports the Department of Immigration. Of this number, 11,199 were from the United States. In the same period, 18,282 Canadians returned to the Dominion from the United States, where they had been resident for six months or longer.

Immigration for the month of September totalled 6,666, of which 1,794 were from the United States.

FARMER SUICIDES.

Phillias Dussauline Had Been in Poor Health For Some Time.

NORTH BAY, Nov. 21 (Canadian Press)—Word reached North Bay yesterday afternoon that Phillias Dussaulme, a wealthy River Valley farmer, had committed suicide by hanging himself from a rafter in a barn. Dussaulme had been in poor health for some time. The body was discovered by his eldest son.

RED ROSE COFFEE "is good coffee"

BRANDON'S MAYOR RETURNED

BRANDON, Man., Nov. 21. — (Canadian Press). — H. Cater was elected by acclamation Mayor of Brandon for his eighth term on Friday.

BETTER DIGESTION STRONGER NERVES AND NEW ENREGY

COMES THROUGH RICH, RED BLOOD

Dr. Williams' Pink Pills Actually Make New Red Blood and in This Way Restore Health to Weak Despondent Sufferers

Thre are thousands of people throughout Canada who are without the ambition or strength to do their day's work. The least exertion tires them; they have but little appetite and a poor digestion. They do not get a refreshing night's sleep and are subject to headaches, backaches and nervousness because their blood is impure. To men and women in this condition Dr. Williams' Pink Pills give quick relief, because of their direct action on the blood, which they build up to its normal strength. As the blood becomes rich and red it strengthens and tones up the nerves, makes the stomach capable of digesting food, and repairs the waste caused by work and worry. In a word the use of Dr. Williams' Pink Pills means restoration to good health.

Could Scarcely Walk.

Too many women endure suffering that cast a shadow over half her existence. An aching back, tired limbs, attacks of faintness, splitting headaches need not be a part of woman's life. Such trials indicate plainly that the blood is thin and watery, and that the sufferer needs the help of a real tonic such as Dr. Williams' Pink Pills. Suffering women who have used this medicine speak of it in the highest terms. Among those who have been thus helped is Mrs. Ada L. Harman, Virden, Man., who writes: "Following the birth of a still-born child a few years ago, I had a very serious time. I was so weak for months that I could not walk across the room without a feeling of faintness. I had scarcely strength enough to stand up, and when dressing would have to sit down two or three times. My face and lips were colorless, I had no appetite, and life did not seem worth living. A friend urged me to try Dr. Williams' Pink Pills and I got six boxes. Before hey were all gone I felt improved. My appetite was returning, color was coming into my face, and I was visibly stronger. I continued taking the pills and fully regained my former good health. I consider Dr. Williams' Pink Pills a blessing to weak women, and hope my experience will induce some other sufferer to try them."

Weak and Disheartened.

General debility is a term used to describe a weak and run-down condition of the system. Debility may come from a number of causes. The after effects of acute illness, lack of nourishment due to poor digestion, overwork or worry, or anything that makes the blood thin, thereby preventing it from carrying nourishment and health to the tissues of the body. The symptoms of debility vary, but weakness is always present, often a tendency to be easily fatigued, spots passing before the eyes, weak back, dizziness, wakefulness caused by inability to stop thinking, and unrefreshing sleep.

Mr. Lorenza L. Gamache, Rockland, Ont., was a severe sufferer from this trouble and tells how he found release. He says:—"I was in that condition which medical men call general debility. I made periodical visits to Montreal for fourteen months to undergo electric treatment. At the end of this time I was feeling well and thought with proper care I would continue in good health. But in the course of a month or so the symptoms came back more acute than ever. I lost appetite and could hardly sleep during the night, and what sleep I had was disturbed with nightmares. I had headaches and the least effort was telling on my nerves. I always felt pains somewhere, and had to lose much time. After suffering for three months, trying various things without good results, I was terribly depressed and disheartened. One day I met a friend who noted how pale and thin I was and he so strongly recommended Dr. Williams' Pink Pills, that I determined to give them a fair trial. I got six boxes and began the treatment at once. After I had taken four boxes I began to notice an improvement in my health. I could sleep better, and I scarcely had a headache. Since that time my health has been steadily improving and now I feel just as well as ever. I have gained twenty pounds since I began the treatment. Now I would not be without Dr. Williams' Pink Pills in the home, and strongly recommend them to all who suffer from a depressed system and the aches that follow."

Low Spirited and Depressed.

Nearly all women and many men suffer at times from fits of depression and low spirits. Everything seems a burden; then comes periods of nervous irritability, headaches and weariness. People who suffer this way lack vitality because their blood is poor and nerves are starved in consequence.

The only way the nerves can be reached is through the blood. By enriching the blood with Dr. Williams' Pink Pills the starved nerves are supplied with just the elements they need. This is proved by the experience of Mrs. J. E. Dadson, 12th Ave., east, Vancouver, B.C., who says: "About three years ago I became very weak and nervous. I had pains in my side and back, and also suffered from frequent pains in the back of my head and neck. I was hardly able to do anything about the house. I would wake with a start in the night and my heart would flutter so that it almost choked me. I tried much doctor's medicine but it did me no permanent good. One day I read about Dr. Williams' Pink Pills and decided to give them a trial. These pills produced such a beneficial change in a short time that I kept taking them until I had used a dozen boxes. By this time there was such an improvement in my condition that friends would ask me what I was taking, and of course I was only too pleased to tell them it was Dr. Williams' Pink Pills. I am now feeling like a new person and am doing my own housework. We would not now be without Dr. Williams' Pink Pills in the house."

When the Stomach is Weak.

There cannot be good digestion without a sufficient supply of good red blood, and there is nothing better than Dr. Williams' Pink Pills to renew and enrich the blood. That is why they have proved so successful in thousands of cases of indigestion. Mr. D. J. Shaw, Selkirk Road, P.E.I., has proved the value of Dr. Williams' Pink Pills in a severe case of indigestion and relates his experiences for the benefit of other sufferers. He says:—"I suffered from indigestion for a number of years. My case was so bad that words fail to describe it. My appetite was gone, constipation was present, and my nerves were all on edge. I could not sleep well at night, and the world was a dark spot to me. I tried a number of remedies, but without any benefit. Then Dr. Williams' Pink Pills were recommended, but without much faith, after so many failures, I decided to try them. After taking three boxes I noticed a change for the better. Then I got three boxes more, and found I had a genuine remedy. I continued the treatment, took moderate exercise, could take good plain food without suffering as formerly, and proved that these pills make good blood, and that this good blood will restore the stomach and nerves. Anyone suffering from stomach or nerve troubles will make no mistake in giving Dr. Williams' Pink Pills a fair trial."

Relief for the Rheumatic.

Rheumatism attacks people when the blood is thin and watery, or charged with impurities, thus setting up inflammation of the muscles and joints. Cold, wet weather or sharp winds may start the pains, but the cause is rooted in the blood and to get relief it must be treated through the blood. As a blood builder and nerve tonic Dr. Williams' Pink Pills are unsurpassed, and for that reason do not fail to give relief to rheumatic sufferers when given a fair trial. Among those who have proved the great value of this medicine is Mrs. Simeon J. Tatton, Indian Head, Sask., who says:—"For over two years I was an intense sufferer from rheumatism and until I began the use of Dr. Williams' Pink Pills no treatment that I took helped me any. The trouble grew so bad that I could not move around the house without help, and finally I had to give up and go to bed. Words cannot tell how much I suffered, and I could not bear to have anyone come near me. Finally one of my neighbors strongly urged me to try Dr. Williams' Pink Pills, and I decided to do so. In the course of a few weeks I could feel an improvement, and I was able to get up. I kept on taking the pills until all traces of the trouble were gone, and I could again do my housework, feeling like a new person. Three years have passed since that and there has never been the slightest return of the trouble, so that I feel safe in saying that the relief brought by this medicine is permanent."

Keep Your System Toned Up.

Try Dr. Williams' Pink Pills for anaemia, rheumatism, neuralgia, nervousness. Take them as a tonic if you are not in the best physical condition and cultivate a resistance that will keep you well and strong. Get a box from the nearest drug store and begin this treatment now.

If you will send your name and address to The Dr. Williams' Medicine Co., Brockville, Ont., a little book, "Building Up the Blood," will be mailed you postpaid. This little book contains many useful health hints.

You can get these pills through any medicine dealer or by mail at 50 cents a box from The Dr. Williams Medicine Co., Brockville, Ont.

An Old-fashioned Chocolate for a New-fashioned Generation.

Baker's Chocolate

Premium No. 1

Is most satisfactory for cooking and drinking; the first choice of good housekeepers and cooks.

WALTER BAKER & CO. Limited

ESTABLISHED 1780

DORCHESTER, MASS.

CANADIAN MILLS AT MONTREAL

Booklet of Choice Recipes sent free

ONCE UPON A TIME — THE PUMPKIN PIE PRINCESS—VI — by W. J. ENRIGHT.

ST. MICHAEL'S DEFEAT M'GILL SECOND TEAM 18-4 AT VARSITY

Intermediates Displayed Brilliant Rugby Especially in Open Filed Work.

FIRST OF PAIR.

TORONTO, Nov. 21 — St. Michael's College defeated McGill's 2nd team 18-4 at University stadium yesterday in the first of home and home games for the intermediate championship of the Intercollegiate Union. The field was fast and both teams displayed some of the smartest football seen here this year.

St. Michael's scored a touchdown in the first minute of play. A muff by a McGill half gave the locals the ball 20 yards out. On a double pass McGrath went through the McGill right side and dodged over for a touchdown between the goalposts for a try which Lowry converted. St. Mike's 6, McGill 0.

A no-yards penalty followed by an offside by St. Mike's gave McGill possession 20 yards out. C. H. Taylor dropped a goal from the field. Score St. Mike's 6, McGill 3.

Lowry and Taylor exchanged kicks several times for gains for St. Mikes. A fumble in scrimmage 30 yards out and on a fake kick Lebel made a brilliant dodging run through McGill team for another touchdown, which Lowry converted.

Score: St. Mikes 12, McGill 3.

St. Mikes plunged through the McGill line for several good gains and Lowry's fine kicking drove the Red and White back on their own goal. Then McGill pulled a brilliant end run, Taylor skirting the end for a 40 yard gain and putting St. Mike's on the defensive. McGrath ran the ball out from behind his own goal line and a couple of penalties sent the play back to centre field again.

Quarter time score: St. Mikes 12, McGill 3.

Second Period

Lowry's long kicking with the wind put play into McGill territory until Taylor followed up his own kick and recovered the ball at centre.

Lowry repeated the play a moment later following up his own kick and getting possession for St. Mikes.

St. Mikes were penalized 25 yards for failure to give yards on a kick, bringing the ball back to centre. Both teams have been trying end runs and there has been plenty of open field work with splendid passing by the backfield players. In this respect the game has excelled most of the season's games.

A muff by Lebel was recovered by McGrath for a loss of 10 yards. St. Mike's gained their yards on plunges and then lost possession at their own 35-yard line. McGill tried an end run across the field and were lucky to recover a loose ball on the last pass. Taylor then booted the ball to the dead line for another point for McGill. Score: St. Mike's 12, McGill 4.

A muff at centre by McGill gave St. Mike's the ball and Lowry's long punt changed the play to the other end. Taylor's kick was returned to the McGill 20-yard line.

Half-time score: St. Mike's 12, McGill 4.

Both teams gave a very snappy exhibition in the first half. St. Mike's showed a variety of plays on the attack and everything was smartly executed. McGill made their best gains with their extension runs which were daring and brilliant.

Third Period

McGill had the kick-off after half time and had St. Mike's in their own territory for a while until Lebel took a catch and ran the ball back to centre for a 40 yard gain. It was a brilliant run.

After an exchange of kicks between Lowry and Taylor, St. Mikes showed a variety of line plays to make their yards three times in succession and carrying the ball to McGill 15 yard line where they lost 10 yards on a penalty. Lowry tried an onside kick, but McGill saved on their five yard line and Taylor kicked out of danger. St. Mike's kept forcing the play, but McGill put up a strong defense.

Haffey went through for fifteen yards from centre for St. Mikes. An end run and a line plunge gave them ten more. Lowry then kicked over to Grassick who was forced to rouge Score: St. Mikes 13, McGill 4.

Three-quarter time score: St. Mike's 13, McGill 4.

Fourth Period

Arnold made a good catch of Lowry's punt and after gaining 15 yards on a line plunge lost 10 yards on a penalty. Taylor's attempted field goal was wide and Lebel and O'Brien ran the ball back brilliantly to St. Mikes 30 yard line. St. Mikes lost possession on a fumble. McGill tried an onside kick but O'Brien got the ball 20 yards out for St. Mikes.

Lebel and O'Brien combined for a brilliant 20-yard end run. Another four-man passing play enabled McGrath to carry the ball to the McGill 15-yard line.

St. Mikes then sprang a new play, a long pass to the outside. Lebel dodged through the McGill line and struck the goal post with his head as he tried for a touchdown. On the first down, but St. Mikes was not allowed a chance to convert as more than one player handled the ball.

Final score: St. Mikes, 18; McGill 4.

LAKEFIELD WON DOUBLE HEADER

Warsaw Girls and Boys Were Defeated at Softball.

TWO FAST G,MES.

LAKEFIELD, Nov. 21. — A double-header game of softball was played in the Lakefield Rink on Thursday night, when Warsaw girls and boys teams played Lakefield for the first time this season.

It was the first game the Lakefield girls have played with a regular girls team, and they entered feeling that only on their own merits could they win, but in this, their first fair test, they measured up beyond the fondest hopes of their friends. Warsaw has a good team and they play good ball, but the local girls gained a slight advantage in the first innings, and with the final score of 17-9 the Lakefield rooters went fairly wild and the ball players were the heroines of the hour. The girls all put up a good game, and are each worthy of special mention. The outstanding player was Gladys Blewett, Lakefield catcher, who played brilliantly and was a feminine Babe Ruth at bat, scoring two home runs, the only ones in the game.

The second game between the Lakefield boys and Warsaw was decidedly Lakefield's game from the beginning, Frank Madill pitching a wonderful game, with nine strikeouts to his credit, Harold Darling having six. Currie, the nimble first baseman for Warsaw, scored their only run, although the team, who has had little practice, played a fair game. Gordon Porter scored a homer in the eighth for Lakefield.

On Tuesday evening Selwyn girls and the Lakefield girls meet and Selwyn men and a picked all-star men's team for Lakefield in a double-header. This should be a good game.

Warsaw girls—Alberta Darling, pitcher; Edna McCauley, catcher; Daphne Payne, 1st base; Marjorie Payne, 2nd base; Lrene Beel, 3rd base; Bessie Payne, shortstop; Olive Little shortstop; Laura Bowen, right field; Jean Bowen. left field.

Lakefield girls—Dell Watson, pitcher; Gladys Blewett, catcher; Verna Payne, 1st base; Grace Watson, 2nd base; Josephine Allen, 3rd base; Olive Jackson, shortstop; Helen Everett, shortstop; Mae Irwin, right field; Olive Northey, left field; Barbara Dench, sub.

Umpires—R. C. Chittick, at the plate; H. Darling, on bases.

Score by innings:

Warsaw	1022031— 9
Lakefield	2200670—17

Warsaw boys—Harold Darling, pitcher; H. Jory, catcher; A. Currie, 1st base; Simpson, 2nd base; Allan Taylor, 3rd base; Ray Darling shortstop; Richard Darling, shortstop; G. Hamblin, right field; O. Little, left field; Gerald Condon, sub.

Lakefield boys—Frank Madill, pitcher; Russell Payne, catcher; Harry Stabler, 1st base; Charley Woodhouse, 2nd base; Babe Wannamaker, 3rd base; Elwood Northey, shortstop; Ivan Crowe, shortstop; Frank Payne, right field; Gordon Porter, left field.

Umpires—At plate, R. C. Chittick; Dr. Smith, at bases.

Score by innings:

Warsaw	000001000— 1
Lakefield	12012041x—11

HOSPITAL FULL.

Kingston General Hospital Has Very Little Room at Present.

KINGSTON, Nov. 21.—(Special).—The General Hospital is at present filled almost to capacity, in so far as private patients are concerned. There are only four private beds available, while the number of public ward patients is also very large.

PUZZLE $9,000.00 GIVEN FREE

The above amount of money has been given away by us in CASH PRIZES.

$500.00 more will be given away as follows,-

1st prize	$100.	5th prize	$40.
2nd "	$ 75.	6th "	$30.
3rd "	$ 60.	7th "	$25
4th "	$ 50.	8th "	$20.

5 prizes of $10. each in Cash
10 prizes of $ 5. each in cash

Solve the Puzzle AND WIN A CASH PRIZE

There are 7 faces to be found above watching the deer. Can you find them? If so mark each one with an X, cut out the picture, and write on a separate piece of paper these words "I have found all the faces and marked them," and mail same to us with your name and address. In case of ties, neatness and neatness will be considered factors. If correct we will advise you by return mail of a simple condition to fulfill. Don't send any money. You can be a prize winner without spending one cent of your money. Send your reply direct to

HOOD HOPE MANUFACTURING COMPANY
275 CRAIG STREET WEST.
MONTREAL, CANADA

THROUGH THE ROPES—TECHNICAL KNOCK-OUT

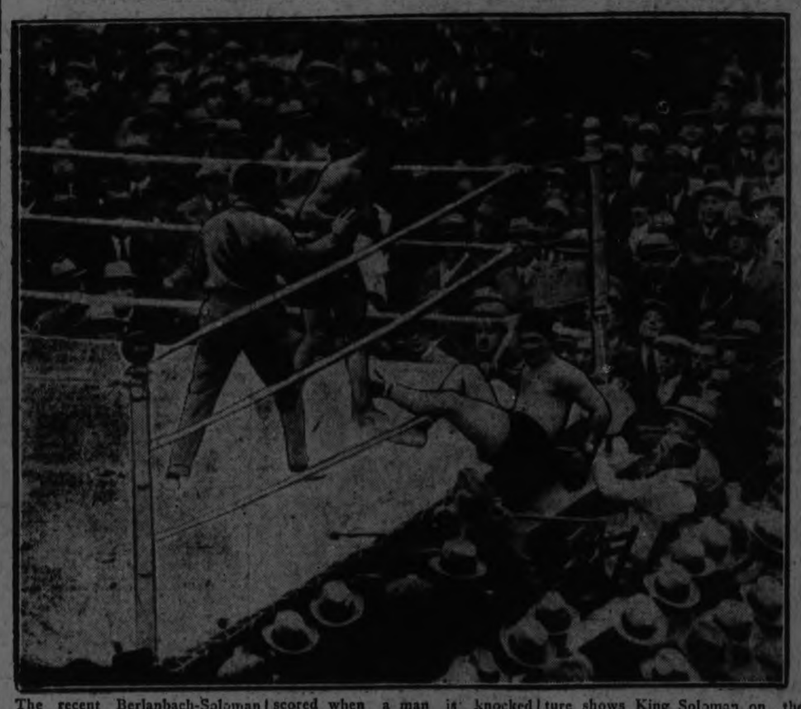

The recent Berlanbach-Soloman fight illustrates the new ruling under which a technical knockout is scored when a man is knocked through the ropes and has to be helped back in the ring. The picture shows King Soloman on the ropes, with Berlanbach waiting for him to get up. Under this ruling Firpo would have beaten Dempsey.

Inside Sporting Dope

By A. Wese Cracker

Mister Sporting Editor:

Their being not much excitement just now, except a side bet or two on how high the price of potatoes will climb, I have been thinking some of your readers would like some inside sporting dope.

For instans, I notice a piece in the Belleville paper where Mister Walter Gerow and Mister Verne Weir of the Belleville ball club has been paying a visit to Detroit. Something seems to tell me as how there will be some new ball faces as well as a new ball park in Belleville next summer, that is provided Mr. Gerow can pick out a ball player, which he ain't had much practice at, as Belleville only changed a lineup when somebody dropped dead. They should have took this second base bozo, Meagher, along with them, for he's lucky enough to bring back a one-legged guy with him and have him turn into a second Archdeacon.

Belleville will have a real honest-to-goodness park next summer with a grandstand and n'everything, but some of them ten-minute eggs which used to park around the Petes' bench will find their style cramped when they have to stay in a stand. Mister Shiner Johnston won't hardly know he's in Belleville with the hard-boils so far away from the diamond.

Mr. Duke Dainty has flitted to Kingston, which means that Joe Daley is going to try to southpaw the Central League to death, instead of trying to talk it to death, next summer. The Duke is going to run a bowling alleys, about running which he knows about as much as he does about running bases, but so long as his left arm don't fly off at the shoulder he shouldn't aught to have to worry about his pay envelope. The Kingston Ponies will likely be able to persuade this young Mister Bubs Britton of Toronto, who is taking a special course in scientific football at Queen's, that the summers in Kingston is very healthy, and he'll be one of Joe Daley's gang next summer, too. So far as is known Mr. Kelly won't be there.

THE HOCKEY OUTLOOK.

The hockey season is almost among us. Back in the old days when men was men and body checking wasn't no crime as long as the guy bodied it inside the fence, when Rolly Glover and Bill Crowley formed a Verdun -they-shall-not-pass defence for Peterboro, they used to let nature take its course and start the schedule when it was cold enough to make ice.

Nowadays they're starting hockey earlier every year, and if the o.B.A.A. delays its schedule any longer and the O.h.A. continues to begin sooner, the baseball championship and the S.P.a. serious will be settled about the same time.

Our Petes is getting ready to defend the s.P.a. Trophy. Some superstitious guys claim that the team that won the Sportsmen's Trophy ain't never won the O.h.A. championship, but there ain't nothing much to that. A lot of teams that never won the S.P.A. never won a championship either—that's that. The Petes is going to make them count them out in the Sportsmen's serious anyway, and with all last year's team and this here now Bogardis from Port Colborne and this young fellow Cox from Collingwood, neither of who is likely to act much like a brake, the blue and white talent shuld come close to copping the rehearsal serious again.

THE NEW RULES.

The eggs which like to stand on the sidelines and yell "Get 'im" maybe won't like this no-bumping-on-the-forward-line rule, but it should make the game more faster, except in Lindsay, where if you was to mark 40 foot off each end of the rink there wouldn't be no area left where body checking was not allowed. And as the Petes are off the tank circuit somebody else can do the worrying about Lindsay. The goal keeping rules will let Joe Dwyer do legally what he has been doing anyway, and so long as they don't bring in no regulation that the goalies mustn't talk Joe won't be badly handicapped no matter what the rules is.

All in all, this should ought to be a good hockey season for Peterboro, and Mister Gene Fraser and his big roar team had better get all their rabbit's foots and horse shoes ready early. They may need more luck than they had the last two years, and surely there ain't any more luck than that to be found even in Niagara Falls.

This will be all for now.

Next week, like the farmer, I may take another load away.

Sportfully yrs.,

A. WISE CRACKER.

SOFTBALL LEAGUE WINDS UP SEASON

Presentation To Secretary Who Was Recently Married.

CAMPBELLFORD, Nov. 21. — A meeting of the executive of the Campbellford Softball League, was held in the Public Library Wednesday eveing. The activities of the past season were discussed and voted very satisfactory, over one hundred players taking part in the forty-nine scheduled league games and five games in the play-off series. There was a total of fifty-four league games, and as many more exhibition affairs.

Secretary - treasurer Daniels read his financial report, showing a balance of $7 and remarked that when the league was former not more than four or five men were interested and they had trouble getting the teams to enter, while towards the close of the season, they had trouble keeping the spectators from encroaching on the playing field, so great was the enthusiasm.

Plans were discussed for the formation of a town hockey league, providing the teams can play on the new open-air ring under discussion.

Gift to the Secretary.

President J. H. Bell, on behalf of the teams of the Softball League, presented Secretary-treasurer Daniels, who was recently married, with a gold-plated fountain pen and pencil, as a wedding gift and in appreciation of his untiring efforts on behalf of the league.

Mr. Bell said while the amount from each player was small, he hoped Mr. Daniels would receive it in the spirit it was given.

The address accompanying the gift was signed on behalf of the players of the Campbellford Softball League by the team managers, as follows: Clergs (champions, 1925), H. D. Aatkinson; Mill A, C. Montgomery; Mill B, W. Blakely; Hydro, H. Beatty; W. and L. Commission, R. Blakely; Oddfellows, C. Holmes; Outlaws, G. Anderson.

Mr. Daniels, though taken by surprise, made a very suitable reply. He thanked the boys for their thoughtfulness, and assured them it was a pleasure to be of assistance to them in any clean sport. Clean sport, played for the sport's sake, Mr. Daniels thought, was one of the best trainings any boy could follow.

He believes his work is not confined to the church alone, but that he can do good and noble work outside, and for that reason he likes to mix with the boys. After a few stories by Mr. Bell and Mr. Beatty the meeting dispersed.

WHEN YOU REMIT SEND A DOMINION EXPRESS MONEY ORDER

For Sale by C.P.R. STATIONS and DOMINION EXPRESS AGENCIES

INSIDE GOLF.

Maker of 51 Golf Champions. "Golf's most successful teacher," says "Chick" Evans

By CHESTER HORTON

A good deal of the ordinary golfer's trouble with weight shifting begins at the start of the back swing. How to start from a standing start? seems to be the problem. One good way is to let the weight fall forward until it is about 80 per cent on the left leg. The right leg leans in, rather loosely, toward the ball. Then, as the club starts back, begin an immediate circling movement to the right starting slowly and gracefully. This circling will move all the weight to a point directly on top of the right leg—in fact, the right and left legs will trade places with each other at the start of the back swing. All you have to do then is simply hold that position, while the shoulders and upper body twist with the club. This puts the weight in the right place—poised on top of the right leg, while the left toe has a hold on the ground. At the moment of impact the left hip will kick into the swing from natural body motion—chances are if you try to throw it in you will overdo it and dip the right shoulder, which should never drop downward.

WEIGHT ON TOP OF RIGHT LEG AT TOP OF BACK SWING

(Copyrght, Chester Horton, 1925—reproduction in any form strictly prohibited.)

DERBY CUP ABANDONED.

Heavy Fog Caused Last Day's Racing To Be Cancelled.

DERBY, Eng., Nov. 21.—(United Press).—Heavy fog yesterday caused the final program of the Derby meeting to be abandoned. The Derby Cup was the feature event of the program.

WILSON'S "The National Smoke"

BACHELOR

Still the most for the money. 10c.

ANDREW WILSON & CO. TORONTO AND MONTREAL

GRANGE'S LAST ILLINOIS GAME

Great American Half-back Ends College Rugby Carere To-day.

WESTERN FINALS.

CHICAGO, November 21.—The 1925 football season in the Western conference, a season which has resulted in a carnival of upsets more than any season since invasion of the forward pass in 1906, winds up today with one piece of unfinished business—determination of the championship.

The closing situation is three cornered, involving Minnesota, Michigan and Northwestern. The honors may be decided at Ann Arbor in the Michigan-Minnesota battle. If Minnesota triumps over the Wolverines they can claim the title without much argument. If the Wolverines crush the Gophers, Michigan and Northwestern have equal claim to the title, although Michigan has won the greater number of games.

To-day also will see the farewell appearance in Inter-collegiate football of Captain "Red" Grange of Illinois, regarded as the greatest running half back of all times. Grange will bid adieu to the inter-collegiate sport in the Ohio State-Illinois game at Columbus before a crowd of more than 70,000.

HOCKEY NOTES.

(From Toronto Telegram)

Peterboro seniors were out bright and early to-day. Goalie Joe Dwyer put his S.P.A. champions through a fast work-out.

Bailey, the smart Peterboro wing man, went real good. He has finally decided to stay in amateur company for the season.

Parker, the good Peterboro defence player, is in for a good season. His stick-handling today was of mid season form.

The Peterboro hockey team, which won the S.P.A. series at Toronto last season and which reached the senior O.H.A. finals, only to be defeated by Niagara Falls, will be seen in action here next Tuesday night, according to an announcement made this morning, says the Hamilton Spectator. The Petes are going to clash with the Grimsby Intermediates, the team which won the O. H. A. title last season and which gave Niagara Falls such a scare in the play-off games for the purpose of selecting the Ontario association's Allen cup representatives. Grimsby has lost a couple of its stars, but the gaps have been filled by good players, and the Peach Kings expect to put an even stronger team on the ice than they did a year ago. Harold Parker, a former Hamilton player, is one of the stars of the Peterboro team. The match will be played at the arena, and Grimsby fans will be out in full force to witness what should prove an attraction worth while.

Lou Marsh claims that "Happy" Day is the highest salaried layer in the National Hockey league. According to Lou, the former Tiger player gets $5,000 a year, which is less than the stories sent from New York would lead one to believe that other players are getting. But Day showed last season that he is worth every cent of it, and will no doubt do even better this winter.

Peterboro seniors are practising regularly at the Toronto arena, getting ready for the S.P.A. series. The critics in the Queen city rate them as the team to beat for the senior O.H.A. title this winter.

The Parkdale Canoe Club seniors have little to worry about concerning a strong team for the senior O.H.A. Players are continually adding to the present roster, and Harry Watson was out the other night. The latter will not play, however, unless he changes his decision and signs with St. Patricks.

Chatham is contemplating entering the O.H.A. with an intermediate team.

St. Thomas has not yet decided upon hockey plans for this season, but will do so at a meeting called for Monday night. It is likely that another team will be entered in the intermediate O.H.A. series.

St. Mary's will enter a team in the intermediate O.H.A. series, and officials of the club claim they have rounded out a formidable aggregation. Both the junior and intermediate team officials are having a hard task trying to select their teams from the flock of candidates turning out every day.

Toronto Canoe Club seniors have a long list of smart candidates, and are looking forward to making things hum in the race this winter.

22 Teams in Rugby Finals

Four senior teams, six intermediates, seven juniors and six interscholastic teams, are left in the running for football titles, and next week will see eliminations frequently. The senior series will end on December 5, as will the junior, but the intermediates will not be ready before December 12.

The intermediate race will progress materially today, with Tigers II and Kitchener playing a sudden death game at Galt. The winners of this game will meet Sarnia the following week for the championship. The final series may be a home and home affair or a sudden death game in London. The play-offs for the intermediate C.R.U. title cannot start before December 5, and a winner will not be declared until December 12. The draw for the C.R.U. intermediate finals cannot be made until the three unions declare a winner. St. Mike's will play off with the O.R.F.U. champions, and Montreal C.N.R.'s will get the bye.

The Quebec and Ontario unions have two teams left in the hunt, and both seasons will end a week from today. Toronto Argonauts and Dundas play home-and-home games, the first in Dundas today and the return next aSturday, while Ottawa Rideaus play their first game against Montreal A.A.A. in the former city today, and the second will be in Montreal a week later. In the Intercollegiate, Queen's and Loyola have to play off their tied series, and the winner is then supposed to play Varsity juniors, but the latter are seriously considering a default owing to the length of time it will take to complete the play-offs. The Intercollegiate does not recognize the C.R.U. age limit in this series, so the O.R.F.U. and Quebec champions will be the only entrants in the Canadian championship series. As the Quebec winners played on Ontario grounds last year, the reverse will be the procedure this season.

While the C.R.U. recognizes the Interscholastic series the O.R.F.U. is the only union that is conducting a series for school teams this year, and there are six schools still in the running, but three of them will be out of the hunt by Monday night. In the section conducted by the O.R.F.U. there are four teams left. Oakwood and U.T.S., of Toronto, who meet in a sudden death game on Monday, and Hamilton Central and St. Catharines collegiates, who play a home and home series. The winners of these two semi-finals will meet next week. The senior champions of the W.O.S.S.A. qualify for the O.R.F.U. Interscholastic championship and Sarnia Collegiate takes a two point lead to the Royal City for the second game of the final home and home series. The schedules for the remainder of the season are:

Friday, Nov. 20

Intermediate intercollegiate final—McGill at St. Michael's, Varsity stadium, won by St. Mike's.

O.R.F.U. Interscholastic semi-final—Hamilton Central C.I. at St. Catharines.

Saturday, Nov. 21

Senior C.R.U. semi-final—Queen's at Balmy Beach at Varsity stadium.

Intermediate O.R.F.U. semi-final Hamilton or Kitchener at Sarnia.

Junior O.R.F.U. semi-final—Dundas at Toronto Argonauts.

Junior Quebec final — Montreal A. A. A. at Ottawa Rideaus.

Junior intercollegiate semi-final—Loyola v. Queen's.

Senior W.O.S.S.A. final — Sarnia C. I. at Guelph C.I.

Hamilton city championship—Tigers v. Rowing Club.

Exhibition—Montreal A. A. A. v. Montreal C.N.R.

Monday, Nov. 23

O. R. F. U. interscholastic semi-finals—St. Catharines at Hamilton Central; U.T.S. v. Oakwood, at Varsity stadium.

Wednesday, Nov. 25

O.R.F.U. intermediate final — Sarnia at Hamilton or Kitchener.

Friday, Nov. 27

Intercollegiate intermediate final —St. Michael's at McGill.

Saturday, Nov. 28

Senior C.R.U. semi-final—Queen's or Balmy Beach at Ottawa.

Intermediate O.R.F.U. semi-final Hamilton or Kitchener at Sarnia.

Junior O.R.F.U. finals—Dundas at Toronto Argonauts.

Junior Quebec final — Ottawa Rideaus at Montreal A.A.A.

O.R.F.U. interscholastic final—U. T.S. or Oakwood v. Hamliton or St. Catharines.

Junior intercollegiate final—Varsity v. Loyola or Queen's.

Saturday, Dec. 5

Senior C.R.U. final — Winnipeg Tammany Tigers at Queen's, Balmy Beach or Ottawa.

Intermediate C.R.U. semi-final—Intercollegiate winners v. Quebec winners or Ontario winners.

Junior C.R.U. final—Ontario winners at Quebec winners.

O.R.F.U. Interscholastic final—Sarnia or Guelph v. winners game on November 28.

Saturday, Dec. 12

Intermediate C.R.U. final—Winners December 5 v. Quebec or Ontario winners.

SANTAL MIDY CAPSULES

Easy to Take—Quick to Relieve CATARRH of the BLADDER

Each Capsule bears name MIDY

Beware of counterfeits

The National

TORONTO WINNIPEG *and all Western Points*

GOING West? Go the most pleasant, the most comfortable way. Go by "The National."

Leaving Toronto every evening at 8.45, it does not interrupt your business day.

Finest equipment, personal service, unusual conveniences everywhere to make the trip more enjoyable—are but a few reasons for "The National's" popularity.

Compartment - Observation-Library car, standard and tourist sleeping cars.

Information and reservations from

CANADIAN NATIONAL RAILWAYS

J.B. DORAN
324 George St.
Phone 259
Depot Phone 136

The Old Time Beer

WITH true hop flavor, equal in strength and aroma to the best beer ever brewed. Just what your Grandfather served to his friends.

WHAT YOU CAN'T BUY NOW, YOU CAN BREW WITH

RITE-GOOD

PACKAGE TO MAKE MALT EXTRACT and HOPS
50 Glasses $1.00—100 Glasses $1.75

IF YOUR GROCER OR DRUGGIST CANNOT SUPPLY YOU IT WILL BE SENT POSTAGE PAID BY

E. B. NETTELFIELD & Co.
23 COLBORNE STREET - TORONTO, ONT.
OR
ST. LAWRENCE PRESERVING Co., Reg'd - QUEBEC, P. Q.

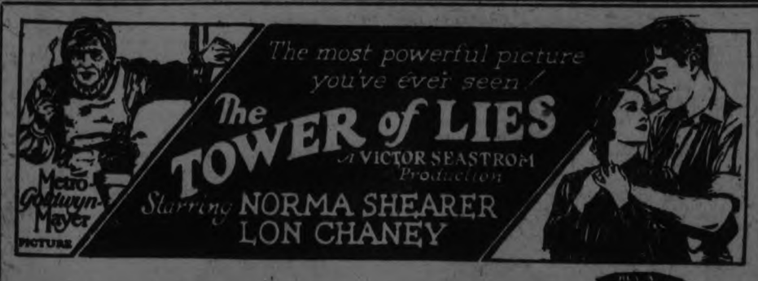

3 DAYS STARTING MONDAY

EPIC Entertainment

You've seen Lon Chaney in "The Hunchback" and "He Who Gets Slapped"; also "The Unholy Three." Now see him in the best picture of his career.

SCRIP BOOK

TODAY
'The Pony Express'
James Cruze's successor to 'The Covered Wagon'

Thoroughly Reliable

Used Cars

offered at very attractive prices while they last. We are bound to clear them all out in a week if possible.

No reasonable offer, price or terms will be refused.

We have sedans, coupes, tournings and trucks at different prices.

Duffus Motor Sales

PETERBOROUGH

BOWLING NEWS

LADIES' MATINEE LEAGUE

At the Water Street Alleys yesterday, Mrs. Fisher took two out of three from Mrs. Penrose. Miss Fisher turned in high three with 531, which included singles of 174, 178 and 179. Other nice singles were rolled by Mrs. Penrose 162, Mrs. Blade 166, Mrs. Fisher 156.

Mrs. Penrose:				
Watson	85	132	92	309
Penrose	97	162	137	396
Blade	173	69	166	408
Stiles	86	116	112	314
Handicap	18	18	18	54
	459	497	525	1481
Mrs. Fisher:				
Fisher, Miss	174	179	178	531
Byers	74	95	86	255
Kimberley	132	118	114	364
Fisher, Mrs.	156	146	131	423
	536	538	499	1573

BELL TELEPHONE

Bell Telephone boys were in action last night at the Water Street Alleys. Lush turned in high three with 618. Nice singles included Ward 224, Robinson 191 and Lush 200, 208 and 210.

Lush	208	200	210	618
Davis	147	104	140	391
Elliott	181	178	187	546
Robinson	180	160	191	531
Holland	157	98	143	398
	893	740	871	2504
Ward	93	120	224	437
Davies	145	174	156	475
Jory	135	112	186	433
Dummy	120	120	120	360
White	183	162	126	471
	676	688	812	2176

OTTAWA HOCKEY TASTE WHETTED

Fans Tickled With Victory Over Victoria—Second Game To-night

OTTAWA, Ont., November 21. — Canadian Press. — Victoria Cougars and Ottawa Senators resume their hockey argument at the auditorium this evening, when they play the second of the two game exhibition series with a decisive victory in the opening contest the Senators are favored to make it two straight over Lester Patricks green and gold-clad crew.

Thursday night's game was creative of high favorable comment. The fact that Holmes played a remarkable game in goal for the losers did not detract any from the quality of the hockey served up.

The fans were naturally elated over the Senators' steady and brilliant shooting and now await the opening of the National Hockey League schedule.

Ottawas played the last period without Nighbor, who had been the most prominent player on the ice for the first two sessions.

He retired with a stitch in his side just before the second frame closed, and Kilrea played centre the last period. Ottawa's latest recruit went famously after he got his bearings, and should turn into a valuable hockey player.

Cougars made a great impression. Their machine like team play was a treat and individually they stood right up to the Senators.

Frederickson and Halderson came in for the most attention, but Hart and Fraser were as good as the next ones.

"SATURDAY NIGHT" PRAISES ARTISTS

Hector Charlesworth Refers To Programme By Peterborough Musicians.

Hector Charlesworth in Toronto Saturday night says of the recent recital given by local artists in Toronto:

On Nov. 11th an attractive program was given at Conservatory Music Hall by four young musicians, all hailing from Peterborough, Ont.: Dorothy Allan Park, soprano; Edwina Palmer, violinist; Agnes Logan, pianist, and Charles Peaker, Mus. Bac., organist. Miss Palmer is a violinist of marked ability. Her playing was characterized by sound musicianship, fine technique and complete grasp of the works she interpreted. Miss Logan displayed rare musical perception and her playing is the more attractive because of its entire freedom from affectation and mannerism. Her poetic interpretation of numbers by Debussy were especially memorable. Mrs. Park has naturally a voice of very fine quality, which she uses with unusual distinction of style. In Brahms, Tschaikosky, Grieg and modern English composers she impressed all hearers by her good enunciation, sincerity and musical intelligence. Mr. Peaker was an admirable accompanist at all times.

CLOSE FINISH IN ROAD RACE

P. C. I. Students Covered Difficult Run in 15 Minutes.

1 1-2 SECONDS APART.

Two youthful Collegians, Raymond Frost and Eric Haley finished in a road race trial held yesterday with a scant gap of three feet separating them. The course followed was from the Collegiate Institute west and the north to Jackson's Park, thence back by the north end of the city, down George Street with McDonnel Street acting as the stretch.

Despite the grind there was stamina left for a sprint. Frost's time was 15.1, and Haley's 15 2-5.

OLD COUNTRY SOCCER

LONDON, Nov. 21. — (Canadian Press).—Results of games played this afternoon:

Scottish League—First Division.

Aberdeen 0, St. Johnstone 1.
Celtic vs. Hearts—postponed, fog.
Cowdenbeath 5, Merton 1.
Dundee 0, Dundee United 0.
Falkirk 1, Hamilton Acads. 0.
Hibernians 5, Clydebank 1.
Kilmarnock 3, Raith Rovers 0.
Motherwell vs. Rangers—postponed.
Queen's Park vs. Airdrieonians—postponed.
St. Mirren 2, Partick Thistle 2.

Second Division.

Albion Rovers vs. Armadale — abandoned.
Alloa 2, Third Lanark 1.
Arbroath 4, Arthurlie 3.
Bathgate 2, Ayr United 1.
Bo'ness 4, Clyde 3.
Dumbarton 1, Stenhousemuir 1.
Dunfermline 6, Broxburn U. 1.
East Fife 4, St. Bernard's 0.
King's Park 2, Nithsdale Wan. 2.
Queen of South 3, East Stirling 0.

English League—First Division.

Birmingham 2, Liverpool 0.
Blackburn Rovers 2, Arsenal 3.
Bury 1, Manchester United 3.
Cardiff City 0, Newcastle U. 0.
Everton 1, Aston Villa 1.
Huddersfield T. 3, Leicester C. 0.
Manchester City 1, Notts C. 1.
Sheffield U. 2, Leeds U. 0.
Sunderland 4, West Ham U. 1.
Tottenham Hotspur 2, Bolton W. 3
West Bromwich A. 5, Burnley 3.

Second Division.

Barnsley 2, Portsmouth 2.
Bradford City 2, Preston N.-E. 0.
Chelsea 1, Swansea Town 3.
Clapton O. 2, Wolverhampton 1.
Darlington City 1, Stoke City 2.
Derby County 2, South Shields 0.
Hull C. 0, Sheffield Wednesday 1.
Nottingham Forest 2, Fulham 2.
Oldham A. 3, Blackpool 2.
Portvale 4, Middlesboro 0.
Southampton 3, Stockport C. 0.

Third Division—Southern Section.

Aberdare Ath. 5, Exeter City 0.
Brentford 4, Charlton Ath. 0.
Brighton & Hove 2, Reading 2.
Bristol City 2, Merthyr Town 1.
Crystal Palace 0, Gillingham 2.
Millwall 0, Bristol Rovers 0.
Northampton 2, Swindon 0.
Norwich C. 1, Queen's Park R. 1.
Plymouth A. 3, Newport County 0
South-End U. 2, Luton Town 0.
Watford 0, Bournemouth 0.

Third Division—Northern Section.

Ashington 4, Grimsby Town 2.
Barrow 0, Bradford 1.
Coventry City 2, Walsall 0.
Crew Alex. 3, Accrington S. 0.
Doncaster Rovers 2, Rochdale 2.
Lincoln City 1, Durham City 0.
Nelson vs. Chesterfield—postponed, fog.
New Brighton 2, Halifax Town 1.
Southport 1, Hartlepool U. 1.
Wiganborough 1, Hartlepool U. 1.
Wrexham 0, Tranmere Rovers 2.

PRESENTATION TO LADY LEAVING CITY

Mrs. Percy King is Remembered By Home and School Association.

Members of the King George Home and School Association enjoyed a very pleasant evening at the home of Mrs. V. Hamilton's, 40 Robinson street upon the occasion of a presentation being made to Mrs. Percy King, who for a long time has been a member, and treasurer of the Society, and who is leaving town.

The evening was spent in games, music and singing. The address was read by the president, Mrs. E. Scott, while Mrs. W. Ebbs made the presentation. Mrs. King was entirely taken by surprise but found voice to reply in a few appropriate words.

After refreshments had been served the party broke up by all joining hands and heartily singing "For She's a Joly Good Fellow."

The address was as follows:

Dear Mrs. King: We have gathered together to-night to tender you our good wishes for success and happiness for you and yours in your new home. We wish you to know, and to remember, what we hope you already know, that you have been a faithful and untiring worker in our association; that you have been a good citizen, and delightful neighbor; and that we are your friends for all time. Sometimes in life we do not make clear to others their value to us but we would wish you to know that we value you highly for what you are, and for what you have done. The King George Home and School Association has profited by your assistance and will feel the loss of your services. More it is not necessary to say. We value your friendship; we esteem you greatly; we bid you good-bye reluuctantly; we wish you "good luck" sincerely, and we ask you to accept this gift along with our good will. To you and yours, good-bye, good luck.

"Y" FLAG STUCK

Officials Were Unable To Indicate Mourning Until To-day.

That the Y.M.C.A. flag remained at full staff yesterday was not due to any laxity on the part of G. H. Roper or any other employed there. The ropes controlling the flag were stuck, and it was impossible until this morning to get them working fully on the block.

Theatre

AT THE GRAND

IF THE NEIGHBORS LAUGH AT YOU, YOU'LL MAKE A GOOD ACTRESS.

"Girls! Unless you've been laughed at a great deal at home, and in school, don't ever accept a comedy role on the stage. If the visitors to your home didn't laugh at your antics, when you were a little girl, strive for a prima donna part, or anything else, but comedy." Such is the advice of Miss Bessie Delmore, feature commedienne who shoulders all the comedy honors with the musical extravaganza, "My China Doll", due at the Grand Opera House tonight.

"A girl, however, who really feels the urge to go on the stage, should follow the impulse," said the dainty comedienne. "Be sure, though, the urge is not simply a desire for a change, or a passing fancy. Too many girls believe they can step on Broadway and make good. Some do, but the pitiful few that do, are so far between that it is better to be sure you want hard work, and are willing to undergo many hardships to win success, before you make the step. Once you determine what you want, go ahead—but remember this, if ever you are offered a comedy role:

"Every woman dislikes, more than anything else in the wide world, to be laughed at. An average woman, minus the comedy sense, refuses to clown. When I say you must have made the visitors laugh at you when you were a little girl, I am only saying that you must have in your being a sense of comedy. This comedy sense, like the urge in the artist, or poet, will be so great that nothing can stifle it. The more people laugh at your antics, the better you will feel. Making laughs grow will, in a sense, fill your life. If you possess this qualification and are not on the stage, by all means go, as the world and the theatre needs comediennes who can make people forget their cares."

In "My China Doll" Miss Delmore not only carries the comedy of the piece, but she also dances and sings. The two last achievements are Miss Delmore's own. She attained them by hard work. All through the two acts and eight scenes, this dainty little lady, of Broadway fame, will cavort, and endeavor to make good her promise to make two laughs grow, where only one grew before.

"MISS BOB WHITE" A REAL LAUGH GETTER

There are many things included in the structure of a really entertaining plot which go far to insure its patrons against loss of time.

In "Miss Bob White" are found all the good combinations possible amalgamated into what Director Perkins of the John B. Rogers Producing Co., who is staging the production for the Kiwanis Club, terms a sure fire hit. It begins as most shows do, in a very nice way, effectively introducing its well-cast characters, then gradually working up into a frenzied laugh at the antics of the two millionaires who are forced to become tramps through losing a freak election bet to an English Duke and his son, Lord Bashful.

How often have folk attended some screamingly funny musical comedy only to find that the comedy has been sadly overdone in the early part of the first act, allowing the plot to drag and become stale as it goes on. Willard Spencer, the writer of the piece, has done nobly in keeping enough for the last to make the laughs come as freely in the third act as in the first. Truly there is much in store for those who look forward to seeing the annual Kiwanis show.

The principals of the cast have already begun work and are well under way toward the finish of what promises to be the largest success yet. Everyone is looking forward to a bigger success than last year's show, which is well remembered by theatregoers as most pleasing to the eye and ear. "Miss Bob White", is the production chosen to even outdo last year's show, if possible, and the members of the cast so far are highly enthusiastic as to the outcome of their efforts at rehearsals.

AT THE CAPITOL

WHAT THE NEW YORK CRITICS SAID ABOUT "THE PONY EXPRESS"

"Better than 'The Covered Wagon.' Brilliantly dramatic."—Evening Post.

"Anyone who enjoyed 'The Covered Wagon' is sure to enjoy 'The Pony Express'."—Evening World.

"The worth of 'The Pony Express' has been established so thoroughly by this time that nothing we could say would count."—Herald Tribune.

"Cruze has emphatically surpassed his own effort."—Brooklyn Eagle.

"Has caused a furore. Far superior to anything of its kind since 'The Covered Wagon'."—World.

"A great winner. Peopled with glorious characters, replete with humor. A panorama of thrilling frontier days."—Telegraph.

"A sensational winner with a 14-karat cast."—Mirror.

The Pony Express closes its run at the Capitol tonight.

NORMA SHEARER HAS PRAISE FOR CHANEY

Also Lauds Her Director, Seastrom, for His Latest "Tower of Lies."

Lon Chaney, Norma Shearer and Victor Seastrom.

A three-way combination, responsible for the success of "He Who Gets Slapped," had made another ten strike.

In his latest motion picture production, co-starring Chaney and Miss Shearer, Seastrom is said to have made an ever better film than "He Who Gets Slapped."

This production, "The Tower of Lies," produced for Metro-Goldwyn-Mayer, is to be seen at the Capitol Theatre Monday.

The story is a film adaptation of Selma Lagerlof's famous Swedish novel, "The Emperor of Portugallia," and was adapted by Agnes Christine Johnston.

In speaking of the success of "The Tower of Lies," Norma Shearer says: "I think the real secret of the success of this film was the confidence which the players had in Director Seastrom and the confidence which he also had in his cast. When I learned that I was to be affiliated with Lon Chaney and Director Seastrom in another picture, I immediately became confident that the finished product would be a great success. I do not think there is a better director for this type of picture, and I do not know of another actor who could do justice to such a role as that of 'Jan,' which was played by Mr. Chaney.

"Working with these two artists has always been a great pleasure to me and has given me enthusiasm and confidence in roles that are very exacting."

Chaney's belief in Miss Shearer and his director is as unlimited as their confidence in him.

In "The Tower of Lies" Chaney and Miss Shearer are supported by a cast which includes: Ian Keith, Claire McDowell, William Haines, David Torrence, Anne Schaefer, Bodile Rosing, Edward Connelly and Leo White.

AT THE ROYAL

GIBSON SCORES WITH THRONG AT THE ROYAL

"Spook Ranch" is Western Star's Biggest Hit.

The picturesque background of the Mojave desert, a supposedly deserted and haunted ranch house and a clever plot full of comedy and heart gripping drama, were merged together to give "Spook Ranch," the latest Hoot Gibson picture released by Universal, which is now playing at the Royal Theatre.

With a plot filled to the brim with rapid action and laughs, Hoot as Bill Bangs, a Texas cowboy, who owns the gold mining rights to the Mojave desert, in attempting to assert his rights is arrested and promised his freedom by the sherift on condition that he will solve the mystery of a ranch which has been deserted since the murder of a man three years before.

Not knowing what it is about Bill agrees and with his colored valet goes to investigate. Unexplained noises as well as threats of death come their way, much to the terror of the colored man and the astonishment of Bill, who has expected a tame time.

But before he leaves the spook preserve he experiences the wildst night in Hoot Gibson history.

The picture will be screened for the last time to-night.

COUNTRY STORE NITE MONDAY.

Monday night is Country Store Nite and extra quality prizes will be given. This is in addition to the special production, "Souls For Sables," with Claire Windsor.

A FORTUNE IN SABLES.

A fashion show in which more than a million dollars worth of sable furs were paraded before Claire Windsor, who plays one of the leading roles in the Tiffany Production, "Souls for Sables," suggested from "Garlan & Co.," by David Graham Phillips, is one of the big fetaures in this production, which will be seen for the first time in this city at the Royal Theatre, commencing Monday.

A dozen professional models were employed for this one scene, and practically every furrier in Los Angeles was called upon to contribute his sable furs for display. To insure the safety of this fortune in furs a dozen men from a private detective agency were stationed in and about the Tiffany studios, and no one was permitted on the set unless they were actually engaged in the scene or attached to the production department.

GRAND OPERA HOUSE

TONIGHT

The Sweetest, daintiest Musical Offering This Season

COMPANY OF 40

PRICES (Tax Extra)
50c, 75c, $1.00, $1.50
Seats Now at the Grand Box Office

AT THE REGENT

HOCKEY WEEK MONDAY.

* * *

SYD CHAPLIN IN "MAN ON THE BOX"

Warner Star a Riot of Mirth in New Screen Comedy.

If you laughed with glee when you saw Syd Chaplin in "Charley's Aunt," you'll howl yourself into hysterics when you see him in "The Man on the Box," the Warner Bros. Classic of the Screen, which opens Monday at the Regent Theatre, with Syd scoring a tremendous hit in his first starring role for Warners.

Involved in a series of romantic adventures, and in political intrigue Syd is wildly amusing; but as the flirtatious ladies' maid, he is simply a riot. This is unquestionably the best of his excellent characterizations, and this picturization of Harold MacGrath's celebrated novel and play is ideally suited to the star's comedic talents.

The supporting cast includes David Butler, Alice and Kathleen Calhoun, Theodore Lorch, Helene Costello, E. J. Ratcliffe, Charles Gerrard and Henry Barrowes, all giving consistently entertaining performances. Charlie "Chuck" Reisner was the director and he made every gag good for a laugh.

Julien Josephson wrote the scenario and Charles A. Logue adapted the play to the screen.

Whether you like to laugh, or find it difficult to indulge in hearty guffaws, you'll find "The Man on the Box" will get you gurgling with glee. It gets everybody.

PLAYING REGENT MONDAY

SYD CHAPLIN in "The Man on the Box"

A very selective program has been arranged for the Hockey Team

A SOLO by MRS. J. DWYER

Ken Blood's ORCHESTRA IN ATTENDANCE

Come, and Come often. They need your help.

PRICES— Ground Floor 30c. Balcony 35c

NORMA SHEARER AND LON CHANEY IN THE TOWER OF LIES AT THE CAPITOL MONDAY.

The ROYAL Theatre

Presents on Monday

SOULS for SABLES

Suggested by GARLAN & CO. by DAVID GRAHAM PHILLIPS

with CLAIRE WINDSOR and EUGENE O'BRIEN

Supported by CLAIRE ADAMS, ANDERS RANDOLF, EILEEN PERCY, GEORGE FAWCETT, EDITH YORKE

Directed by JAMES CRUZE under the personal supervision of A. P. YOUNGER

$1,000,000 worth of sable furs in Big Fashion Show.

The Classiest Best Dressed Production you have ever seen in months

2 Clever Comedies - Royal News, Novelties

COUNTRY STORE NITE!

Tonight Only Hoot Gibson in "SPOOK RANCH"

LOCALS

KEEP WARM.

We keep you warm in the Winter, and cool in the Summer. Hard and Soft Wood.
SANITARY ICE SUPPLY,
—tf. Phone 147.

X-RAY MACHINE.

High-grade X-ray machine, with all accessories, to be sold at a very low price. Also first-class dental chair. Apply J. F. Thornton, Auctioneer, Y.M.C.A. 3d-121-3130

RADIO

Radio Sets built, altered and repaired by expert; ten years' experience. Roy White, 444 Mark Street. phone 1165m.
6d-14,16,18,21,25,28-3993

CARD OF THANKS.

Mr. Thomas Stinson wishes to thank Mr. and Mrs. Sproule, Mr. and Mrs. Frick, Mr. and Mrs. Fenton, Mr. and Mrs. Daley and all others for their kindness shown to him at the time of his wife's death.

BARACA NOTES.

Come to the meeting of the class tomorrow morning at 11 o'clock, prepared to take part in the discussion of the subject "Paul Before Felix". It opens up a wide range of thought. Bring another young man with you, or if not a member this is an invitation to become one.

KNOX CHURCH LADIES' AID

will hold their bazaar Wednesday and Thursday, November 25 and 26, in the Grand Opera store. Supper will be served. Price 25c.
2d-122-3155

ST. ANDREW'S LADIES AID

Will hold a Rummage Sale in the Sunday School Hall, Tuesday 24th, commencing at 9 a.m. Anyone having articles please send in to Sunday School Monday afternoon, entrance off Kirk St. 2d-122 3140

HANDKERCHIEF AND TOWEL SHOWER.

Will be held in connection with their coming bazaar, by St. James' Ladies' Aid at the home of Mrs. S. B. Elliott, 90 Lock street, on November 24th. Good programme and light refreshments served.
3d-16-20-3093.

K. OF P. CARD PARTY.

The Knights of Pythias held their regular weekly card party last night at the Knights of Pythias' Hall, George Street. Twenty tables of cards were filled. The prize-winners were: Special prize, Mrs. Foster; 1st prizes: Mr. Painter and Mrs. Bishop; 2nd prizes: Mr. Gordon and Mrs. Cook.

DO YOU NEED AN ACCOUNTANT?

If you want your books audited or adjusted; if not satisfied with your book-keeping system; if you want your income tax return prepared for this or other years, or want some dispute adjusted, H. K. Middleton 'Phone 1353, office 207 Charlotte St. dtf

AUCTION SALE

Gardener's Outfit at home of Mr. Harry Bradburn, East of Curtis Brick Yard, Tuesday, Nov. 24th. Jersey cow, 50 hens, 20 tons hay, separator, wagon, cutter, buggy, harness, harrows, plows, seeder, forks, etc., etc. Sale 1.30 p.m.—W. J. Hancock, Auctioneer.
4d-17,19,21,23-3100

CLIPPER PLATES AND CLIPPERS SHARPENED AT TAYLOR'S.

Saws filed and set, razors honed, cutlery grinding, umbrellas repaired and recovered. Finest assortment of new pocket knives. Wm. Taylor, the Sheffield Cutler, over 40 years' practical experience. 219 Hunter street west. t.t.s.

SONS OF ENGLAND

Members of Lansdowne Lodge are requested to meet at St. John's Church, at 10.45 a.m. Sunday, November 22, to attend the Memorial Service of our late Queen Mother, Alexandra. Badges will be worn.
G. F. COLLIS,
President.
1d, 121—3165

CARD OF THANKS.

Mr. and Mrs. Walter Howe wish to thank all friends for their kindness and sympathy shown during their recent bereavement, including nurses and Sisters of St. Joseph's Hospital, Rev. and Mrs. McKinnon, and for floral tributes from "Berean" Bible Class of Knox Church, Mr Mr. and Mrs. Fenton, Mr. and Mrs. Frick, Mr. and Mrs. C. Saunders, Mr. and Mrs. Norley, Mr. and Mrs. Wells Mr. and Mrs. eFnton, Mr. and Mrs. Hetherington, Mr. and Mrs. R. Pilling, Mr. and Mrs. Holden, Mr. and Mrs. Timms, the Harper family, (of Rochester,) Mr. and Mrs. Hutton, Mr. and Mrs. Mitchell, Mr. and Mrs. Clute, Miss M. Hill, and Messrs Geo. and Eddie Williams.

AT KNOX TO-MORROW.

Is victory always possible? May it be a glorious certainty for us, so that we may be "O'er a' the ills o' life victorious?" If we can be sure of triumph life becomes a song. There was once a man who met with exceedingly difficult circumstances. He laboured hard and honestly did his best, but everything seemed to be against him. His work seemed futile. Then something happened and he felt that he could never be defeated. How may we be assured of constant triumph? Have you ever had even a vague feeling that when Jesus prayed, "Save me from this hour," the Father should have saved His Son from the horrors of such agony and suffering? Perhaps you concede that Jesus could scarcely have saved Himself and have remained Himself, but could the Father not have saved His son? Was it becoming to the Father to allow His Son to suffer? The writer of Hebrews says it was quite becoming. These are our studies to-morrow.

Saturday Specials

25 Silver-Plated Pie Plates $3.00
15 Silver Bread Trays $3.25
Ladies' 15 - Jewel Gold - Filled Wrist Watches $7.50
8-Day Mantel Clock $8.95
1 Three-Piece Tea Set $14.75
2 Diamond Rings..$14.75
Ask to see these Specials

WARNE 'BROS.
349 George St.
DIAMOND HALL
Phone 880

DR. T. P. McCULLCUGH.

Eye, Ear, Nose and Throat specialist. 166 Brock St. Phone 36W. dtf at 7.30 sharp.

HAVE YOU?

Have you read the first installment of The Examiner's new serial, "Bobbed Hair" It is on Page 8.

WHILE THEY LAST.

At Wright's, 162 Charlotte Street, 200 one dollar pipes, for 35c. 15c lines of tobacco. 2 for 25c. 3d1233170

CHRISTMAS FAIR.

The ladies of George Street church are holding their Christmas Fair in the Sunday school hall on Nov. 26 and 27. Afternoon tea will be served, also a fowl dinner each evening at 5.30. Dinner 50 cents. 1d121 3163

BAZAAR.

St. James' Ladies Aid will hold a bazaar, assisted by the Adult Bible Class of the Sunday school, on the 4th and 5th of December, in the Taylor store. Please remember the date.
1d-121-3167.

WEDDING BELLS.

CURTIS—MILLER.

At the home of Mr. and Mrs. L. M. Miller, 35 Heath street east, before a huge bank of great palms, ferns, pink roses and marguerites, on Tuesday evening, Nov. 17, a very pretty wedding took place when their daughter, Marjorie Annabel, became the bride of Mr. Warren Harvey Curtis, also of Toronto, son of Mrs. A. V. Dallas and the late Stephen W. Curtis, of Peterborough. Rev. J. M. Macgilvray, of Chalmers church, conducted the ceremony. The bride, who was given away by her father, was beautifully gowned in a white georgette and silver creation with collar of rose point lace and veil of tulle trimmed with seed pearls and orange blossoms. She carried a lovely shower bouquet of Ophelia roses and lily of the valley. Her sole attendant was little Miss Helen Ferguson of London, Ont., who looked very petite and charming in pale pink silk, with an old-fashioned nosegay of pink roses. The wedding march was played by Mrs. W. W. Taylor, and during the signing of the register Mr. John Phelps sang. The guests present included frineds and relatives from London and St. Thomas. Mr. and Mrs. Curtis will reside at 164 Northcliffe Boulevard. —Toronto Globe.

WARKWORTH NOTES.

WARKWORTH, Nov. 21.—Miss Sana McComb attended the fowl supper at Castleton Wednesday evening.

Messrs. Austin, Allen, Thompson, Smooker, Walker, McVety, Richardson, Sherwin, King and Bailey returned Wednesday evening from their hunting expedition, bringing ten deer with them.

Miss Nellie Dunn of Campbellford was in town Wednesday evening.

FORTY FAILURES

OTTAWA, Nov. 21 (Canadian Press).—Public notice of forty bankruptcies appears in this week's issue of The Canada Gazette.

EVERY MONTH MANY WOMEN

Take ZUTOO Tablets and are free of the Griping Pain and Sick Headaches.

Read what Mrs. Wright says: "I received your sample of Zutoo Tablets, and took them for severe pain (monthly) and headache. At the end of 30 minutes, I was entirely free of pain and experienced no more throughout the period. I suffer a great deal at these times and feel grateful that I have a remedy which affords quick relief. Every woman in the land should know about Zutoo Tablets and what they will do."
Mrs. ALLEN WRIGHT, Fulford, Que

TAKE ZUTOO

DeLUXE TAXI SERVICE
Most Up-to-Date Cars, for any occasion, in the City
W. WORBOY, PHONE 2850
193 Hunter St.

Around The City.

Many of the great cedar poles in all parts of the city are being removed and as result the appearance of the streets will benefit materially.

Window shoppers are becoming active; the calculating glances directed at the various displays radiate with the desire of possession.

The fire brigade received a call at 3.56 p.m. yesterday to the rear of 68 Aylmer Street. Chief Gimblett stated that he would like the parents to keep their children from building shacks, and emphasized the danger of children carrying matches into these shacks.

A chimney fire at 461 Gilmour Street gave the firemen a run this morning. No damage was caused.

VOICE OF THE PEOPLE.

RETRENCHMENT.

To the Editor, Examiner,
Peterborough—

Sir,—Your editorial under date of the 14th inst., wherein you say that the question of retrenchment in public expenditure was not a problem discussed, by either political leader or their following in the recent election contest and you express surprise which I am sure is felt by all who realize what our financial position demands. The Royal Bank of Canada in their letter of Nov. 1st, informs its readers that seven years after the war this country, with a population of about nine millions, has from 1920-1925 increased the national debt $180,000,000, while in the United States there has been a decrease in the same period of over two billion dollars in their annual expenditure, and of over three billion in the national debt. This was largely the result of a business organization of the government under a budget director, who made a thorough examination into all government departments, and without impairing their work, made a saving as above mentioned. This was also the plan adopted by Lloyd George in England Soon after the war he appointed Sir Eric Geddes to supervise all government expenditure and as a consequence we find England reducing her national debt and meeting her yearly expenditures notwithstanding her enormous outlay in caring for a very large unemployed population. As you point out in your interesting editorial, the tariff was about the only question talked out in the late election. Should not there be more consideration of some principal constructive economy in our public service, and in all national expenditures, as it is only in this way we can meet our obligations and reduce our taxes. If we hope for prosperous times, drastic reductions must be inaugurated and it should be the first duty of the next Dominion parliament to adopt some plan to this end, and it should be left, not altogether to the government officials, but to some business men of unquestioned integrity and ability who have the nerve to hew to the line, not caring on which side the chips may fall.

J. F. Lillicrap.
Yours, etc.,
Lakefield, Nov. 19th, 1925.

BIRTH.

CUTT.— To Mr. and Mrs. A. V. Cutt (nee Pearl Mann), of Peterborough, a son, Raymond Victor, on Nov. 19, 1925, in Rochester.

KYLIE.—To Mr. and Mrs. Fred Kylie, Keene, at St. Joseph's Hospital, November 20, a son.

OBITUARY.

MISS LOUISE WILLIAMS.

The death occurred at noon today of Miss Louise Williams, at her home in Douglas avenue.

The funeral will be held on Monday afternoon.

MRS. ROBERT DUNCAN.

The death occurred yesterday afternoon, at 5.30, of Mary Ann Roseman, widow of Robert Duncan. The late Mrs. Duncan was one of the oldest residents of the city, having lived here since 1857. She was in her ninety-fourth year, having been born in Quetill, County Cavan, Ireland, in 1831.

Four sons remain to mourn her loss: Robert of Cleveland, and Thomas, George and Albert of Peterborough. Her husband predeceased her 17 years ago, and her daughter, Mrs. Robert Jones, died twelve years ago.

The funeral will be held on Monday afternoon at 3.00 o'clock, from 455 Hunter Street. Interment will be made in Little Lake Cemetery. The service will be conducted by Rev. W. S. Rose, D.D.

WILLIS GRANT LONEY.

ORILLIA, November 21. — Particularly sad were the circumstances surrounding the death of Mr. Willis Grant Loney, on Friday, Nov. 13th, after an illness of only two weeks, from pneumonia. Only two months ago he had married Miss May Dougherty, of Peterboro, and had barely settled down to housekeeping at 76 Penetang street, when his fatal illness overtook him.

Deceased, who was in his thirty-third year, was born in the Township of Tay, where his parents still reside, and had been a resident of Orillia for the past nine years, the latter six of which he had been in the employ of Quibell Bros., who feel his death very keenly, as they held him in the highest esteem.

Besides his young widow, to whom the heartfelt sympathy of many friends will go out in her bereavement, deceased is survived by his parents in Tay; three sisters, Mrs. Thos. Seymour, of Coldwater, and Misses Hazel and Edna Loney, and three brothers, Ernest, Harvey and James, all in Tay.

The officers and members of Geneva Lodge, Independent Order of Oddfellows, of which the deceased was a member, attended in a body the funeral, which took place on Monday afternoon, Rev. J. R. S. Boyd, conducting the obsequies. The pallbearers, all of whom were Oddfellows, were Messrs. R. A. Raaflaub, H. McArthur, R. K. Burnet, Thomas D. Brown, Claude Parker and Peter Stover. Beautiful floral wreaths from the Oddfellows, the Peterboro Rebekahs, Quibell Bros., Ford Garage and Palace Livery, as well as from many citizens in town and district, testified to the high esteem in which the late Grant Loney was held.

Thef ollowing out of town relatives and friends attended the funeral: Mrs. Wm. Clifford, Mrs. Wm. Long, Mr. and Mrs. Jack Dougherty, Mr. and Mrs. Harry Udy, Mr. and Mrs. Fred Goodfellow, Mrs. Stanley Scott, Miss Beatrice Gray, Mr. Claude Fleetwood, Mr. Dan Dougherty and daughters, Helen and Hattie, all from Peterboro; Mr. and Mrs. Chas. Harrie, and daughter Ethel, Mr. Norman Scott, Mrs. Col., Sr., Mr. and Mrs. Wm. Cole, Miss Gladys Harris, Mr. John Dougherty, Mr. James Lewis, Victoria Harbor; Mr. and Mrs. Arthur Loney, Mr. Leo Arthurs, Mr. and Mrs. Tom Seymour, Mr. and Mrs. Ernest Loney, Mr. and Mrs James Loney, Mr. and Mrs. James Loney, Mr. and Mrs. Harvey Loney, Miss Edna Loney, Barrie; and Mr. and Mrs. Roy Loney, Mrs. David Wagg, Mrs. Bess Loney, Mrs. Venerve Loney, Mrs. Milt Montgomery, Mr. and Mrs. Abe Loney and Mr. W. E. Allsop of Midland.

STATION MASTER BROKE NEWS OF DEATH TO PRINCE OF WALES

Alexandra's Favorite Delayed By Fog That Checked Special Train.

PEACEFUL DEATH.

SANDRINGHAM, Eng., Nov. 21. (Canadian Press).—Britain's 'Fairy Queen' is dead. Stricken with heart disease almost on the eve of her eighty-first birthday, Queen Mother Alexandra passed away at 5.25 o'clock yesterday afternoon, with her son, King George V., Queen Mary and sorrowing members of the Royal Family at her bedside.

Thus died the radiantly beautiful Danish Princess, who captivated England 62 years ago, when she came to be the bride of the then Prince of Wales, and who held the Empire's love and reverence through three generations as the Princess of Wales, as Edward the Seventh's Queen and then as the Queen Mother.

There was a poignant note of tragedy in the final drama of Queen Alexandra's long life, for her favorite grand-child, the Prince of Wales, was not among those at her death bed. His special train feeling its way through the fog, which knows no respect either for Princes or paupers in England, arrived at Sandringham a few minutes after the end came. The heir to the throne never saw his grandmother alive after the visit he made to greet her just after his return from his South African and South American tour.

Prince Grief Stricken

The grief stricken Prince, accompanied by his brother, the Duke of York, went from the little station at Sandringham, where the stationmaster broke the news to him, to the Royal house of mourning, Sandringham House, which a heavy pall of fog had wrapped in a melancholy shroud.

Last night the villagers of Sandringham and its adjoining hamlets and the country folk of the Royal estates lamented the death of the womanly Queen who endeared herself to her subjects in her adopted country in a measure unprecedented in English history.

Once she was a poor little Princess, as Princesses go, but she loved the fairy stories of her native Denmark and her life was much like one of them. She grew to be a most beautiful young girl and was romantically wooed, and wed by a Prince from England. And in the fullness of time the "Sea King's daughter from over the sea," as Tennyson sang of her, sat on the throne beside her King.

She lived long and happily, and die bequeathing memories of a personality as fragrant with lovable qualities as that of any Queen in history.

Second Attack Fatal.

It was the second heart attack Friday morning that proved too much for Queen Alexandra's enfeebled constitution. She weakened gradually in spite of the administration of oxygen. At the end she died as peacefully as she had lived in recent years in her beloved Norfolk Country home, where, it is said her, she expressed the desire to be buried.

Sandringham was dark and desorted after sundown. The silent groups which stood about Thursday night and throughout the day until the news spread of Alexandra's passing, had all disappeared. The inhabitants refrained from manifesting their grief publicly but behind drawn blinds there were many sorrowful reminisence of the goodness of heart and nobility of character of the Dowager Queen, especially among aged folk who have grown old with Alexandra.

Wherever there was a wireless receiving set men stood bareheaded and women folded their hands when a prayer was broadcast and during a funeral march which followed it.

BEWARE THE COUGH OR COLD THAT HANGS ON

Chronic coughs and persistent colds lead to serious trouble. You can stop them now with Creomulsion, an emulsified creosote that is pleasant to take. Creomulsion is a new medical discovery with two-fold action, it soothes and heals the inflamed membranes and kills the germ.

Of all known drugs, creosote is recognized by medical authorities as one of the greatest healing agencies for persistent coughs and colds and other forms of throat trouble. Creomulsion contains, in addition to creosote, other healing elements which soothe and heal the inflamed membranes and stop the irritation and inflammation, while the creosote goes on to the stomach, is absorbed into the blood, attacks the seat of the trouble and destroys the germs that lead to consumption.

Creomulsion is guaranteed satisfactory in the treatment of chronic coughs and colds, bronchical asthma, catarrhal bronchitis and other forms of throat and respiratory diseases, and is excellent for building up the system after colds or 'flu.

Money refunded if any cough or cold is not relieved after taking according to directions. Ask your druggist. Creomulsion Co., Limited, Toronto, Ont.

CREOMULSION

Old Country Mails

for Christmas delivery close in Peterboro, DECEMBER 8.

We can still make a limited number of sittings THIS WEEK and deliver the photographs in time. Act quickly. Phone 368 for an appointment

The ROY Studio
140½ HUNTER ST.

Car Washing!

STEAM HEATED WASH RACK SERVICE
DAY OR NIGHT

Our equipment assures you of the Best, Most Prompt and Efficient Work in the city at reasonable charges.

GILLESPIE GARAGE
PHONE 950 - - 378 AYLMER ST.

STOCK'S BREAD

White, Brown, 100% Whole-Wheat, Raisin Loaf All made from the highest quality ingredients and Consistently good

At Your Grocers or Telephone 630

Stocks Bread Ltd.

WE HAVE PLENTY OF WOOD

Better lay in a supply now to help you out during the hard coal shortage, which is growing more acute every day. We recommend the following grades:

	CORD
Body Hardwood, 4 ft. lengths	$11.50
Hardwood Slabs, 4 ft. lengths	$10.50
Mixed Wood, 4 ft. lengths	$7.50
Mixed Slabs, 4 ft. lengths	$7.50

CUTTING EXTRA DELIVERED C.O.D.
Another good substitute for hard coal is Semi-Anthracite $12.00

Many have tried it with much satisfaction. Why not you?

Hodgson Bros.
Phone 703 - - - Corner Dalhousie and Bethune

IN MEMORIAM

NESBITT.—In loving memory of Margaret E. Nesbitt, our granddaughter, who passed away Nov. 22, 19[illegible].

Ones we loved you, sadly miss you; ones who held you very dear and in lonely hours of thinking, often feel your presence near.
—Mr. and Mrs. Nesbitt and Family.

IN MEMORIAM

NESBITT.—In loving memory of Margaret E. Nesbitt, our daughter, who passed away November 22, 1921.

Oft do our footsteps wander
To a lone and silent grave
Where we laid our loving daughter
On that sad November day.

Her loving face we'll ne'er forget,
Though years may pass away;
The loss of her we sadly feel
As keen as that first day.
—Father and Mother.

LATE WANT ADS.

FOR SALE—1 DINING ROOM SUITE, nearly new, 1 Quebec kitchen range with pipes, iron bed and springs, 1 dresser, 3 tables; apply 292 Park St. 1d-121-414

BOARDERS WANTED — LARGE room, suitable for two, in exclusive home; board optional; 272 Rubidge street, phone 1649J. 3d-123-4187

TO RENT—HOUSE ON LONDON ST. between George and Water; phone 1265m. 3d-123-4188

FOR SALE — BELLFLOWER AND McIntosh Red apples; 80c a bushel delivered; ring 1965F. 2d-122-4185

FOUND—TIRE AND RIM ON NORwood Road; owner may have same by proving property and paying for this ad. Keene 37 r 13, M. Ross. 3d-123-4186

NOTICE—PIANOS POLISHED; FINE lines taken out; formerly of Heintzman's, Toronto; phone 258. 3d-123-4189

ALEXANDER & HALL ELECTRICIANS
When you have Electrical work to do, Call
P. Alexander, Phone 1753.
W. Gordon Hall, Phone 1403w.

DEERSKINS FURS HIDES WOOL
COLONIAL HIDE CO.
Lansdowne and Haggart Sts.
Peterboro, Ont.

COAL OR COKE

We advise ordering now while supplies are available.
We cannot guarantee a supply when present stock is delivered.
For Service and Quality Phone

W. SCOTT CO.
Phone 264w East City

Good Taste

Is a feature of our monuments. No matter what their character and size may be, we rigidly adhere to the bounds of good taste. There is a distinction in every line, impressive solidity to every monument we turn out.

ALLAN BROS.
Lindsay Monumental Works,
12 Cambridge St. N., Lindsay.
Next Fire Hall. 'Phone 254J.

PERMANENT WAVING

Do you realize what wonderful improvements have taken place in

PERMANENT HAIR WAVING

during the last few years? Have you had the comfort and joy of this great invention?

It is as essential in winter as in summer. No matter how hot you get when dancing, your hair remains soft and wavy.

All Permanent Hair Waves at this establishment given personally by Madam Merriman, Specialist Hair Waver.

PRICES:
Waving head of bobbed hair from $15.00 up.
Waving front and sides of "long" hair, $10 to $15.
Phone 1182

THE MERRIAM HYGENIC BEAUTY PARLORS
313 GEORGE STREET
PETERBORO

CITY TAXI 25c
UP-TO-DATE CLOSED IN CARS
SERVICE DE LUXE
DAY OR NIGHT
'PHONE 2240
Brydon Weese, Manager

MEMORIAL SERVICE.

Memory of Late Queen Alexandra Will Be Honored.

At St. John's Church on Sunday, a memorial service will be held for the late Queen Mother Alexandra at 11 o'clock.

WANTED!

Carload of Christmas Trees, all sizes. State cash price delivered to R. R. siding. Canadian Supply Company, 12 Mercer Street, Toronto, Ontario.
2d-122-4175

HUNTERS

Have your trophies of the hunt mounted by the Taxidermist who hunts and knows what they look like. Satisfaction guaranteed.
CHAS. A. GORDON,
Bobcaygeon.
s.t.t.-145.

THE JEAN RIDDICK YARN SHOP

shows an unusually large stock of Yarns, Hosiery, Underwear, Etc. Come and see us and save money.
WE SELL FOR LESS!

THE HUMAN EYE

is a miracle of efficiency if normal, but it is the cause of many undesirable conditions if abnormal. And the sad truth is that most eyes are abnormal to some extent. Abnormal eyes mean strained eyes and strained eyes mean headaches and other troubles. Nothing but glasses can make abnormal eyes function normally. Give your eyes proper attention by having them looked after here.

A. A. Fowler, Phm.D.
EYESIGHT SPECIALIST
With McLeod Druggist
373 GEORGE ST.

SATURDAY SPECIAL
KING EDWARD **CIGARS**
$1.90 A BOX OF 50
Exceptional Value
Riverside Cigar Store
Cor. Queen and Hunter Sts.

CHIROPRACTOR
M. C. GOODWIN
DC. Ph. C.
Palmer Graduate
206 Barrie Building.
Lady Attendant Phone 431
Hours 10-12 a.m., 2-4 and 7-8 p.m
Office closed Tuesday evening, also Thursday afternoon and evening

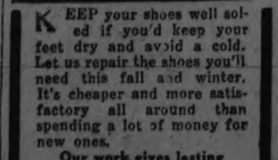

EASY TRAVELING

KEEP your shoes well soled if you'd keep your feet dry and avoid a cold. Let us repair the shoes you'll need this fall and winter. It's cheaper and more satisfactory all around than spending a lot of money for new ones.
Our work gives lasting Satisfaction

ELECTRIC SHOE REPAIRING
S. WHATLEY
180 CHARLOTTE ST.
PETERBORO

WE ARE COMPETENT TO ARRANGE ALL DETAILS

BELLEGHEM'S
FUNERAL SERVICE
PHONE 85
AMBULANCE

"THE TOWER OF LIES"
CAPITOL TO-DAY

The Evening Examiner

VOL. LVI., No. 121 — PETERBOROUGH, MONDAY, NOVEMBER 23, 1925 — PRICE THREE CENTS

PROBABILITIES
Lower Lakes and Georgian Bay—Northwest to west winds, fair. Tuesday—Fresh southwest winds, mostly fair with somewhat higher temperature.

ROYAL NOW! The Year's Classiest Production: CLAIRE WINDSOR and EUGENE O'BRIEN in "Souls for Sables"

$1,000,000 Fur Display in Fashion Show Miss Windsor Wears 26 Parisian Gowns (Count Them)

SUBLIME SIMPLICITY MARKED THE FUNERAL SERVICE ATTENDED BY ROYAL FAMILY AT SANDRINGHAM

Body of Queen Alexandra Wheeled to Village Church by Household Servants—Coffin Hewn by Royal Estate Carpenters From Oak Tree.

REMOVAL TO LONDON NEXT THURSDAY

Tenants, Pensioners and Household See Queen Mother For Last Time in Room Where She Died.

SANDRINGHAM, England, Nov. 23 (Canadian Press).—With ceremonies almost as simple as would have been accorded a humble villager, Queen Mother Alexandra's body in a coffin cut from oak on the Royal estate by the estate carpenters, was borne early Sunday morning on a wheeled bier by household servants to Sandringham Church. It was followed by Princess Victoria and Princess Marie of Greece, the tiny cortege moving along the private path so often used by Alexandra in walking to church.

Without ceremony the coffin was deposited in front of the altar and covered with the Queen Mother's own standard as a pall, with a few family wreaths disposed around, but no crepe hangings or candles.

Vigil by Servants.

Vigil will be kept by four estate servants until the body is taken to London. The funeral service held later was attended by King George and Queen Mary, the Prince of Wales, other royalties and most of the regular congregation. The King himself walked to the church and carried their Majesties' joint wreath and cross composed of pink and white flowers and dark violets, blossoms much beloved by the Queen Mother.

The minister did not preach a sermon, but declared a tribute to Queen Alexandra. No further services will be held until the funeral, but the church will be open daily for visitors to file past.

The utmost simplicity marks the arrangements for the interment of the Queen Mother, who will be laid beside her husband, King Edward VII., under the Albert Memorial Chapel at the Medieval stronghold, Windsor Castle, where they were married in 1863.

Service Next Friday.

The first part of the service will be solemnized at Westminster Abbey Friday morning, but the interment will take place at 11.30 Saturday morning, November 28. Throughout the last rites for Alexandra the tributes will be like those of friends for a revered and beloved woman and will be conducted without much of the funeral pageantry customary to Royalty.

On Thursday next the King and Queen and other members of the Royal family, villagers and retainers will walk in solmn procession behind the casket from Sandringham Church to Wolverton Station, from whence it will be brought to London. The funeral ceremonies there will be similar to those of the simplest British subject.

Limited Ceremonial.

The coffin will be placed in the Chapel of St. James Palace Thursday night, and will be removed to Westminster Abbey early Friday, with troops attending and a limited ceremonial. The public will be admitted during the afternoon.

In the evening it will be taken to Windsor Castle, and throughout all the proceedings watchers will be detailed to keep vigil.

Only members of the Royal family and the late Queen's household will attend the commital service, after which the body will be placed temporarily in the Royal tomb house under the Chapel until the Sarcophagus now being erected in the Chapel for Edward VII. and Alexandra is completed.

King George has approved the arrangement whereby the court goes into mourning for three months, the first two months full mourning, and the remaining month, half mourning.

After family service in the death room on Saturday, there was an informal lying-in-state for the household, tenants, retainers and pensioners. The Queen Mother, calm and peaceful, reposed on the bed on which she died and over which a beautiful pale pink coverlet had been spread; there were a few flowers in the room.

Affects State Functions.

Although the Queen's death affects the social and business life of the whole country, certain events of importance cannot be delayed. The signing of the Locarno treaties at London will take place December 1, but the elaborate ceremonial in connection with this will be curtailed, perhaps entirely abandoned; the procedure being merely the formal affixing of signatures by the premiers. The State banquet at Buckingham Palace and the Lord Mayor's luncheon at Guilhall on that day and Premier Baldwin's luncheon December 2 will likely be cancelled.

The House of Commons will not adjourn, but on the day of the funeral will not be in session until after the services.

Messages of sympathy and condolence continue to flood Buckingham Palace and Marlborough House from all the corners of the earth.

House Of Lords Goes Red; Not Politically—Upholstery

LONDON, Nov. 23.—(Canadian Press).—The House of Lords, long the stronghold of conservation and dignity has gone "red"—not with respect to the policies of its members, however, but the benches on which they sit.

During the recent vacation of parliament the Lords' chamber was redecorated and it's members returned when the session opened a few days ago to find their benches upholstered in blood red with a dull finish.

RADIUM FOUND BY MECHANISM

Tube of Precious Metal Valued at $800,000 Found in Sewer.

SIX WEEKS' SEARCH.

ST. PAUL, Minn., Nov. 23. — (Canadian Press). — Six weeks' patient search with a mechanical bloodhound has resulted in the finding in a sewer pipe of a tiny tube containing $800,000 worth of radium which disappeared from the hospital here. Professor Henry A. Rickson, head of the physics department of the University of Minnesota, constructed ionization chamber detectors which were attached to electroscopes, and began to hunt along the sewers leading from the hospital.

To-day the detectors led him to a nine-inch pipe in a sewer tunnel. The radium tube was found within two inches of a mark he made on the pipe.

INITIALS CARVED ON GIRL'S ARM

Unknown Man Attacked Young Woman With Razor Blade.

SECOND ATTACK

UNION CITY, N.J., Nov. 23.—(United Press).—Forcing his way into her home, an unidentified man man carved the initials "H. M." with a razor blade Saturday on the arm of Miss Florence Buchanan, 21, who was alone at the time.

Neighbors were aroused by Miss Buchanan's screams but the attacker made his escape. According to the police the man was armed with a pistol with which he intimidated the girl and went at his cruel work of disfiguring without speaking or giving any reason for his action. Several months ago Miss Buchanan was subjected to a similar attack by an unknown man who gashed her with a safety razor blade at her home.

New Helium Discovery May End Gas Monopoly

LONDON, Nov. 23 (United Press). — The British Oxygen Company announced today that it had developed a process which suceeded in extracting 95 per cent. pure helium from air, but declined to reveal the details of the method which, it is hoped here, will put an end to the North American monopoly in this gas, which is used for filling dirigibles.

TO BE PREMIER?

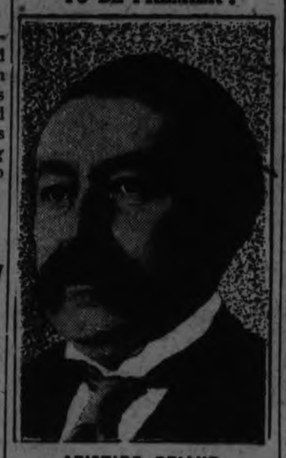

ARISTIDE BRIAND,

Who has been invited to form a new Ministry in France. He has been Premier seven times.

LUTHER SAYS HE WILL RESIGN

German Cabinet Will Leave Office After Pact Is Signed.

DEFENDS TREATY.

BERLIN, Nov. 23. — (United Press).—Verifying his last week's statement of intention to resign after the Locarno pacts were signed, Chancellor Luther announced to-day definitely in the Reichstag that his Cabinet would retire after returning from the signing ceremony, which is scheduled for December 1st.

His statement came in the course of a speech defending the pacts made at the opening of the winter session of Parliament. The passage of the resolution authorizing Luther and Foreign Minister Stresemann to sign is expected before the weekend.

FIRE DESTROYED VILLAGE GARAGE

Park Hill, Near London, Ont., Menaced By Blaze.

LONDON, Ont., Nov. 23.—(Canadian Press).—The entire business section of the village of Park Hill was threatened early Sunday morning when fire completely destroyed the large garage owned by J. C. Knapton. Smoke was pouring from every crevice in the building when first discovered by C. W. Brown, a villager, at 5.40 a.m. The garage, an immense two-storey wooden structure, built in 1873, offered itself a ready victim to the huge flames which soon enveloped it.

Neighboring business houses and nearby homes were only saved by the meritorious work of the village fire brigade and the aid of volunteer citizens. A high wind was blowing at the time and great trouble was encountered in confining the blaze to the one building. As yet no cause for the fire has been determined although incendiarism is not expected. The loss, which amounts to over $10,000, is only partly covered by insurance.

Volkstrachtenverein Frowns On Bobbed Hair And Tyrolese Beau x May Not Wear Dress Suits

INNSBRUCK, TYROL, Nov. 23 (United Press)—Bobbing by women and the wearing of such non-tyrolian attire as dress suits and top hats by men are frowned upon here.

Consequently, every member of the Volkstrachtenverein which seeks the preservation of the quaint costume of the forefathers—and mothers—has voted that any woman who bobs her hair must pay a fine to the Verein. The money thus received will be devoted to propaganda against bobbing. Any man who violates the anti-dress suit rule will be ejected from the Verein.

PREMIER DENIES RUMORS ABOUT HIS RETIREMENT

Has Never Entertained Any Idea of the Kind, He Says.

MISREPRESENTATION.

Should Be Understood as Emanating From Tories, He Says.

OTTAWA, Nov. 23. — (Canadian Press). — In answer to despatches published in some newspapers to the effect that he had decided to retire to private life, the Prime Minister issued a brief statement on Saturday evening.

"I have no intention of retiring from public life," says the Premier, "nor have I ever entertained any idea of the kind. No doubt the Tory party in Canada would welcome nothing more than my retirement. Any intimation of the kind should be understood by the public as emanating, like so much else appearing nowadays, solely from that source, and as being only part of the continuation of their campaign of misrepresentation and prevarication which became more general than ever in the recent election. Having failed in one direction, our political opponents, in seeking office at any price, are now driven to extremes in another. My advice to them and to all others who have any misgivings of this point would be to wait and see."

CARRIED DISEASE HOME IN STOMACH

Doctor Brought Parasites From China Home to Study Them.

BALTIMORE, Md., Nov. 23. — (United Press)—The story of a physician who carried 32 parasites in his stomach from China to John Hopkins University here in order that he could find methods of combatting the disease which has taken enormous death toll in the Orient for years has been made public in a treatise published at the University.

The parasites or flukes, responsible for the disease, which are known to science as 'fasciolopsicis,' are repulsive flat looking creatures which are sometimes more than an inch long and of a bright red color.

As Dr. C. H. Barlow was leaving China, according to the article published in the American Journal of Hygiene, he desired to bring some of the parasites back to the United States to study them at John Hopkins.

He could have brought back a native suffering from the disease, but the, immigration laws which have prohibited the native from entering the United States, so Dr. Barlow selected 32 live flukes from the body of a patient, washed them in distilled water and drank them down.

WESTERN VETS TO ENTER UNION

Unanimous Decision is Made By Saskatchewan Conference.

TURNER IS PLEASED.

OTTAWA, Nov. 23 (Canadian Press).—The unanimous decision of Saskatchewan war veterans to enter the proposed united organization is conveyed in a telegram received yesterday by Lieut.-General Sir Richard Turner, V.C., Dominion President of the G.W.V.A., from J. McAra, of Regina, as follows:

"Provincial Unity meeting wonderful success. Over sixty delegates present from every part of Saskatchewan representing organizations and groups of unorganized veterans. Unity resolutions passed unanimously. Four delegates will go to Dominion conference."

General Turner stated that the decision from Saskatchewan greatly enhanced the possibilities of the National Conference, which is being held at Winnipeg, starting November 25, effecting an immediate union of existing veterans' organizations.

DON'T WAIT FOR DANGER SIGNALS.

Don't wait till your sight fails before having your eyes attended to. People with defective eyes may see for a time as well as those with normal eyes but the nervous effort brings on weariness, nerve exhaustion or headaches. Your eyesight may not need attention but your eyes may. See W. H. Lacey, Optometrist, 410 George street. Phone 1160.

Golden Wedding Present From Groom Is a Coffin

ROME, Nov. 23 (United Press).—Celebrating his golden wedding anniversary Giusppe Gabrielli, pensioned janitor of the Royal Observatory near here, presented his wife, 80 years old, with a coffin as a memento. He explained that he already had his own coffin prepared against the day of his death and as he wanted to save relatives any expenses he had prepared and prepaid the grave digger, sexton and undertaker.

NEW METAL HAS GREAT STRENGTH

Mac-L-Ite Is Strong, Light and Cheap and Will oNt Rust.

RESISTS ACIDS.

LEXINGTON, K.Y., Nov. 23. — (Canadian Press)—A discovery that promises to bring fame to its inventor and may revolutionize the mechanical world, has been made by Harry McClane, aged 32, a chemist employed at the University of Kentucky as a plumber.

The discovery is a new kind of metal called Mac-L-Ite.

The formula, which is known only to McClane, is three times as strong as bronze, cast iron, brass and milled steel, and can be used at much saving in place of any of these metals.

Although it is one-third as heavy as bronze, brass or cast iron, and only two points heavier than aluminum, Mac-L-Ite is strong, requiring a pressure of more than 100,000 pounds to the square inch to crush it.

The metal closely resembles aluminum in appearance, and under a buffer wheel takes on the appearance of silver. It will not rust or corrode. Earth acids have no effect on it.

WORLD COURT'S DECISION FAVORS NEITHER NATION

Great Britain and Turkey May Be Asked By League To Negotiate.

DUTY OF LEAGUE.

World Court Say Council Must Determine Mosul Frontier.

GENEVA, Nov. 23. — (Canadian Press).—In League of Nations' circles it is believed that the League Council will make another attempt to have Great Britain and Turkey settle their controversy over Mosul by direct negotiations as a result of yesterday's decision by the Permanent Court of International Justice. The decision was a victory for neither Great Britain nor Turkey.

The British contention was that the action which the Treaty of Lausanne delegated to the Council was arbitration in which a majority vote would be sufficient for a decision. Turkey argued that the Council was empowered merely to find a solution which would be agreeable to both parties. The World Court, however, ruled that it is neither a case of arbitration nor mediation and that the Council must definitely determine the Mosul frontier between Turkey and Irak by a unanimous vote, not including the votes of Great Britain and Turkey.

93-Year-Old Groom Blushes As He Buys Fifth License

LOS ANGELES, Calif., Nov. 23.—(United News).—Blushing profusely Joseph M. Green, 93, led his fifth bride to the marriage license bureau here. She is Mrs. Fannie W. Brown, a widow aged 76. The couple will be wedded Christmas Day—"if we don't disagree before then," Green carefully qualified.

IRISH FREE STATE MEMBER QUITS BOUNDARY ENQUIRY IN PROTEST

Dr. MacNeill Alleges Terms of Treaty With Britain Not Properly Interpreted.

POLITICAL ASPECT

EMYVALE, Ireland, Nov. 23.—(Canadian Press).—Speaking at this border village Sunday, President Cosgrave, head of the Free State ministry, said he had come uninvited to announce the resignation of Dr. Eoin MacNeill, as member of the Irish Boundary Commission, and its causes.

Mr. Cosgrave explained that Dr. MacNeill had informed the executive council that during the last meetings of the boundary commission he had been completely satisfied there was no likelihood that the work of the commission would produce a report based on the terms of reference provided for it by the solemn international engagement by which the commission had been created. He contended that, if the terms of reference in the treaty had been properly interpreted and effect given to the inhabitants' wishes no boundary could possibly be drawn in consonance with those terms, which would infringe the Saorstat's territory, even if in the abstract such power existed.

He charged that British parliamentarians were lending their influence to persistent and unscrupulous use of threats and political pressure from Ulster to prejudice the commission, and declared that the British government could not escape moral responsibility for the injustice inflicted through the agency of its nominees.

In conclusion Mr. Cosgrave urged the exercise of restraint and dignity by the Irish people, because heated words would only make the government's task difficult.

Hollywood Sheiks Brag About Their Shapely Legs

HOLLYWOOD, Calif., Nov. 23.—(United Press).—"It's their legs that Hollywood sheiks brag about now."

Edmund Lowe in an interview here yesterday announced, unbashed that he owed his serene success to his shapely legs. "I am as proud of my limbs as a Follies girl is of her," said the ponsering Lower. "I can name others equally as fortunate."

He named Rudolph Valentino, Thomas Meighen, George O'Brien and Ramon Nevarro. Lowe was greeted with sustained laughter.

SEVENTEEN PERISH WHEN SHIP SINKS

Brazilian Tug Lost When Boiler Explodes at Sea.

RIO JANEIRO, Brazil, Nov. 23. (Canadian Press)—Seventeen members of the crew of the Brazilian tug Mogy are reported to have perished when the boat went down after a boiler explosion while she was on

MINERS SEEK PEACE.

Ready to Negotiate With Anthracite Operators.

NEW YORK, Nov. 23.—(Canadian Press). — Anthracite miners are ready to confer with the operators regarding an end of the strike "on a fair give-and-take basis of collective bargaining," Ellis Searles, editor of the Mine Workers' Jornal, said Sunday at a church forum meeting in Richmond Hill. The men are ready to enter a two to five-year contract, he added, but "will not arbitrate the price at which they may sell their labor," nor give up their right to strike.

DANCE.

VICTORIA HALL, FRIDAY, NOVEMBER 27TH, KEN BLOOD'S ORCHESTRA. DANCING FROM 9 TILL 2 A.M. TICKETS 50c. REFRESHMENTS. 3d 23 26 27 3172

Scarlet Fever Closes Milburn's Schoolhouse

Milburn's Schoolhouse, S.S. No. 3, on the Chemong Road, has been closed for eight days on account of an attack of scarlet fever in the home in which the teacher boards. This is the fourth time within two years that this school has been closed by outbreaks of scarlet fever in the vicinity.

FEAR RENEWAL OF CIVIL STRIFE

Findings of Irish Boundary Commission May Cause Fight.

FREE STATE AROUSED.

DUBLIN, Nov. 23 (United Press) —Renewal of civil war, thus breaking Ireland's short reign of peace, appeared today as the possible outcome of the Ulster-Free State Boundary Commission's findings, which are reported to alter somewhat the Free State boundary.

President Cosgrave of the Free State told the United Press today that his government maintains that Free State territory is inviolable and cannot be touched. Retirement of Prof. John McNeil from the Boundary Commission brought the situation to a head, for it was in reality in protest against that body's findings which the Free State holds are a violation of the Irish Treaty.

The Free State is quite aroused at the situation which many government supporters view as grave and alarming. It is held that more negotiations between the Free State and England will be necessary since there seems little prospect that the reported findings can be enforced as far as the Free State is concerned.

CASE SETTLED.

Motor Driver Paid Medical Expenses of Boy He Ran Down.

CAMPBELLFORD, Nov. 23—On Hallowe'en night, George West of Oshawa, formerly of Campbellford, ran down with his auto and seriously injured Fred, the 15 year old son of Mr. and Mrs. Matt Sargeant. The young fellow with a number of other boys, dressed in masquerade costume, were celebrating the anniversary and Fred was on the street when the accident occurred.

This case has been settled, Police Chief Brown having secured from Mr. West the sum of $15 which the parents asked to settle the medical expenses.

DEBT PLAN REJECTED.

U. S. Commission Submit Counter Proposal to Roumania.

WASHINGTON, Nov. 23.—(Canadian Press).—The United States Debt Commission has declined to accept the first formal offer for a funding of Rumania's debt to the United States and has submitted to the Rumanian commission a counter proposal.

The formula submitted to the Rumanians is substantially the terms of the British-United States settlement with modifications to meet Rumania's particular situation.

The Rumanians have promised a reply Tuesday and both commissions appear to expect a settlement.

BAZAAR.

THE C.W.A. OF ST. JOHN'S CHURCH WILL HOLD THEIR ANNUAL BAZAAR IN THE PARISH HALL ON THURSDAY AND FRIDAY, NOV. 26 AND 27, AFTER NOON AND EVENING. AFTERNOON TEA WILL BE SERVED, AND HIGH TEA EACH EVENING BEGINNING AT 6 O'CLOCK. KINDLY KEEP THE DATES IN MIND. 3d124 3181

CHERNEY TELLS COURT HE ISN'T LIQUOR DEALER

Witness Says He Purchased Wet Goods—Accused Says "Oilcloth."

GOES UP IN SMOKE.

Alcohol in Can is 65.40 O.P., Inland Revenue Officer Testifies.

Judgment was reserved to-day in the case of Newhall versus Cherney, which came before Magistrate O. A. Langley, Abraham Cherney is charged with keeping liquor for sale. Jos. Wearing appeared for the prosecution and J. A. O'Brien for the defence.

Edwin Harron was the first witness called and testified as to the condition in which he was found on Wednesday of last week. He said he got drunk on Tuesday night, and was fined on Wednesday morning. He didn't exactly know what it was that made him drunk and would not swear if there was any left in the bottle after he had stopped drinking. There must have been a lot of alcohol in it, he asserted, because real whiskey would not have made him as sick as the stuff in the bottle did. "It was pretty good poison anyway," he declared.

Mrs. Lina Harron was the next witness; she was a sister-in-law of the former witness, and declared that the bottle shown her was one similar to that which Mr. Harron had dropped on the floor on Tuesday. She identified the bottle by a peculiar indentation which was in the cork, evidently caused by the insertion of a corkscrew. She brought the bottle directly to the police station and gave it to a constable. Sergt. Deanard identified the bottle as the same one brought in and given him by Mrs. Harron. To make assurance doubly sure he sniffed the contents At the time that Mrs. Harron brought the bottle to him, the Sergeant poured some of the fluid on the table. "I lit a match to it, and it went up "Whosh!' in flame. I did

(Continued on page 8.)

Many Kings and Queens To Attend Queen's Funeral

LONDON, Nov. 23. (Canadian Press).—At least three kings and three queens from foreign countries will attend the funeral of Queen Alexandra on Friday, and the Degum of Bhopal, India's only reigning princess, who is visiting in England, will also be present.

The King and Queen of the Belgians and the Kings of Norway and Denmark have signified their intention of coming, while the Queens of Spain and Norway are already here.

WOMEN'S CANADIAN CLUB OPEN MEETING.

ILLUSTRATED LECTURE ON "THE GLORIES OF OUR NATIONAL MOUNTAIN PARKS," BY ARTHUR O. WHEELER, F.R.G.S., OF CANADA. IN THE PUBLIC LIBRARY, TUESDAY, NOV. 24TH AT 8 P. M. NON-MEMBERS 25c. 1d122 3169

L.O.L. No. 50, BOOSTER CLUB DANCE, TUESDAY, NOV. 24TH, IN VICTORIA HALL. ADMISSION: GENTLEMEN 55c; LADIES 30c. REFRESHMENTS SERVED. GOOD ORCHESTRA. 1d122 3184

K of C

MEMBERS EUCHRE NIGHT, TUESDAY EVENING, NOV. 24TH FIVE FAT GEESE FOR PRIZES. ALL MEMBERS CORDIALLY INVITED. 2d123 3191

WOOD FOR SALE.

12-INCH MIXED WOOD, $6.00; LARGE TEAM LOAD, 12-INCH HEMLOCK, $4.50; LARGE TEAM LOAD; IDEAL FOR PRESENT USE. BEST BUY IN CITY. ALFRED McDONALD LUMBER CO., LTD. PHONE 176. 3d123 3168

THE LADIES' AID OF GEORGE STREET CHURCH EXPECT YOU AT THEIR CHRISTMAS FAIR IN THE SUNDAY SCHOOL HALL, ON THURSDAY AND FRIDAY OF THIS WEEK. AFTERNOON TEA WILL BE SERVED; ALSO A FOWL DINNER EACH EVENING AT 5.30. DINNER 50c. 3d124 3177

YOU MUST SEE
"MISS BOB WHITE"
A MILLION LAUGHS
150—IN THE CAST—150
OPERA HOUSE
FRI. AND SAT., Nov. 27-28
SEATS ON SALE THEATRE BOX OFFICE

NOTICE

NOTICE — TAXIDERMIST WORK done. Have your specimens mounted. Apply 158 London phone 878. 24d-133-3853

NOTICE—PIANOS POLISHED; FINE lines taken out; formerly of Heintzman's, Toronto; phone 258. 3d-123-4189

ANNOUNCEMENT — CALEDONIAN Fish and Chip Shop, 193 Charlotte taken over and put under new management by Mrs. H. Cooney; your patronage solicited. 3d-124-4217

WANTED — APPLICATIONS IN writing will be received by the undersigned up to Tuesday, December 1, 1925, for position as steward at The Peterboro Club; duties to commence about Dec. 15; man and wife without children preferred; W. J. Lawrie, secretary, 375 Water St. 3d-124-3182

WORK WANTED

WORK WANTED — WOMAN DESires work by day or hour; apply 380 Queen. 3d-124-4214

POULTRY & EGGS

FOR SALE — 35 THOROUGHBRED Plymouth Rock Pullets; apply Dan Sullivan, Chemong Park. 3d-123-4178

POULTRY FOR SALE—13 HENS, 11 Pullets; 5 Cockerels; cheap for quick sale apply 262 Dublin St. 2d-123-4200

WANTED—LIVE POULTRY—EXTRA prces paid for good stock; phone 771 and we will call, or bring them to A. Atkins, 189 Charlotte St. 26d-147-4207

HELP WANTED—Female

EXPERIENCED SALESLADY WANTed; apply M. Fine, 427 George St. 3d-124-3175

WANTED—YOUNG CAPABLE GIRL would like a position at housework. Box 4215 Examiner. 3d-124-4215

WANTED—GOOD COOK—NO OTHer need apply; three adults; apply 236 Burnham; phone 196. 3d-124-3185

SITUATIONS WANTED

POSITION WANTED — OFFICE work or clerking; apply Box 4171 Examiner. 3d-123-4171

BOARDERS WANTED

BOARDERS WANTED — 2 OR 3— all conveniences; phone 1856J or 127 Smith St. 3d-124-4197

BOARDERS WANTED — LARGE room, suitable for two, in exclusive home; board optional; 273 Rubidge street, phone 1649J. 3d-123-4187

BARRISTERS AND SOLICITORS

HATTON & REID, BARRISTERS, Solicitors, 397 1-2 George Street. Phone 63. Money to Loan. C. W. Hatton, K. C., J. W. Reid, Successors to A. E. Dixon.

GORDON & O'BRIEN— Barristers Solicitors, Notaries. Money to loan on easy terms. Special attention to Patents and Trade Marks. 'Phone 319. G. N. Gordon, K.C., J. A. O'Brien.

J. R. CORKERY, BARRISTER, SOLicitor, Notary Public. Office Ground Floor, 414 Water St., Peterborough. Five Doors North of Hunter Street. Money to loan at current rates on easy terms.

S. T. MEDD—Barrister, Solicitor, Notary. Office over the Dominion Bank, corner of George and Simcoe streets. Telephone No. 22. Private funds to loan at current rates upon easy terms.

DUMBLE & JOHNSTON—Barristers, Solicitors, etc. Office, over the Toronto Savings and Loan Company, George Street. D. W. Dumble, K.C., W. Johnson.

R. R. HALL—Barrister, Solicitor, etc. Peterboro, Ont. Office, corner of Hunter and Water streets, over the Canadian Bank of Commerce. Trust Funds to loan on easy terms of payment.

JAMES FORDYCE STRICKLAND— Barrister, Solicitor, Notary Public Peterboro, 'Phone 191. Money to loan. 376 Water street.

WILFRID F. BUYCKE, Barrister, Solicitor, Notary Public. 395 Water street. Telephone 239.

PECK, KERR & McELDERRY, Barristers, Solicitors and Notaries, Office, Water street, Peterboro. Money to loan at the lowest current rates of interest. Telephone 1950. E. A. Peck, F. D. Kerr, K.C., V. J. McElderry.

MEDICAL

DR. BUCHANAN, F.R.C.S., Edinburgh M.R.C.S., Eng., L.R.C.P., London, Eye, Ear, Nose and Throat Specialist Hours 9-11 2-4 p.m., and 7-8 p.m. 'Phone 519. Office, corner Water and Murray streets.

DR. C. C. CRAGG—Eye, Ear, Nose and Throat Specialist. Office 295 Charlotte street, formerly occupied by Dr. Neal. Hours—9-11 a.m., 2-4 p.m., 7-8.30 p.m. Telephone: House 980J. Office 2185.

F. T. WEBSTER, Ontario Land Surveyor, Registered Professional Engineer, formerly with Lewis and MacRostie of Ottawa. Phone 2540.

STORM WINDOWS

STORM WINDOWS QUICK — SAVE money buying direct; immediate shipment on all standard sizes from stock. Special sizes made to order and shipped within ten days. Ready glazed; safely packed; freight paid. Write for price list. Halliday Company Limited, Hamilton. 6d-16,20,23,27,1,5,7,12-3077

HELP WANTED—Male

WANTED—SINGLE MAN TO WORK on farm by year; apply J. H. Earl, Ida. 3d-124-4192

SALESMAN FOR LINE OF LITHOgraphed labels, stickers, art calendars, etc. Good sideline. Wright Litho Co., London, Ont. 12d-14-3658

WANTED—MAN TO CUT WOOD ON half shares; board free in return for a few chores apply 457 Farnell St., Wednesday, Nov. 25th, between 6 and 7. 3d-123-4183

REPRESENTATIVE WANTED FOR local territory, must be aggressive and have initiative to produce and qualify for permanent connection with a Canadian Manufacturer, as their distributor. Past record and performance essential. Write BOX 3156 giving address and telephone number. Replies must be in by Tuesday morning at nine o'clock. 2d-122-3156

TEAMING & CARTING

WANTED — MOTOR CARTING, ALL kinds, long or short hauling. Beatty Bros. 'Phone 2169-r91r2.

FOR RENT

FOR RENT — MODERN, HEATED Apartments; apply 437 George St. dtf-1868

FOR RENT—HEATED OFFICE ON George street. Apply 437 George street. dtf

FOR RENT — VACUUM CLEANER; Phone 1681F. 19d-124-3769

FOR RENT—KITCHEN AND BEDroom, partly furnished; apply 465 Elm St. 3d-124-4194

FOR RENT—7 ROOMED HOUSE NO. 84 Aylmer St.; lights, gas, 3 piece bath; immediate possession. Apply H. LeBrun & Co. 6d-127-3178

TO LET—OFFICES—APPLY ROYAL Bank of Canada. 6d-22,25,27,30,2,4-3189

TO LET—HOUSE AT 106 MURRAY St.; apply 52 Murray St. 6d-127-4208

TO RENT — SMALL HOUSE, FURnace, gas, light, conveniences, 818 Rathbone, Antrim. 3d-124-4218

TO RENT—5 ROOMS, CLEAN, GOOD Cottage, heated with furnace; 282 Sherbrooke Place; apply 204 Brock. 3d-124-4212

TO RENT — DESIRABLE SMALL heated store; fine window; apply Weber's Drug Store, Charlotte St. 3d-122-4134

TO RENT—HOUSE ON LONDON ST. between George and Water; phone 1265m. 3d-123-4188

FOR RENT—HOUSE, CENTRAL, ON Stewart St.; apply 473 Bolivar St. or phone 1059m. 3d-122-4143

FOR RENT—4 LARGE ROOMS AND a garden; apply 273 McDonnel St. 3d-122-4144

TO RENT—WARM FOUR ROOMED House; toilet; Mark street; apply 677 Water street. 3d-123-4173

FOR RENT—5 ROOMED HOUSE; plumbing; apply 464 Stewart. 3d-123-4177

TO RENT—3 ROOMED FLAT, CENtral, $14 month; 6 roomed house; 345 Rubidge St. 3d-11-3839

TO LET — 3 HOUSES, THIRTEEN and twenty; 1 apartment over my store; also Charibond, heated; R. G. Braund. 6d-126-4169

TO RENT—ONE LARGE FURNISHed room; apply 467 Water. 3d-123-4168

FOR RENT—GOOD WARM SEVEN roomed house, newly decorated, all conveniences; centrally located; reasonable rent; immediate possession. Apply 386 Stewart St. 3d-123-4172

TO RENT — HOUSES ON SHERbrooke St.; look, make offer. 492 Aylmer. 3d-123-4146

TO RENT — NICE BRIGHT FURnished bedroom; very central and well heated; use of phone; board optional; phone 2032J. 6d-122-4082

TO RENT — FURNISHED ROOMS suitable for one or two; central; conveniences; Box 4141 Examiner. 3d-122-4141

FOR RENT — OFFICE, HEATED; Apply Bank of Toronto. dtf.-3055

TO LET—NEW BRICK HOUSE, ALL conveniences; close to street corner, south end apply H. Wilson, 2 King George St. 18d-127-3965

TO RENT—GOOD CORNER STORE; modern heated apartments; also warm house; apply 451 Water St. 26d-122-3506

FOR RENT—STORE — DESIRABLY situated in best business block; possession 1st November; apply 437 George street. dtf-2614

HOUSE TO RENT— 539 DOWNIE street. Apply 437 George street. dtf-1337

TO RENT—ON SEPT. 1, 1925, NO. 374 Water St., apply 437 George St. dtf.-1577

LIVESTOCK FOR SALE

FOR SALE — GOOD DRIVER AND working horse; 12 cord split stove wood; Mrs. B. O'Brien, Doars. 6d-122-4081

LIVESTOCK FOR SALE — JERSEY Heifer, rising 2 years; Jacob Sidders apply R. R. No. 8, Ontonabee. 3d-123-4184

AUTOS FOR SALE

CAR FOR SALE—FORD SEDAN— model '21 in first class condition; five good cord tires; $335 cash; Box 3626 Examiner.

CAR FOR SALE — 1921 FORD CAR in good condition, starter and foot light; aply Mrs. R. Jordan, Coldsprings. 12d-123-3935

CAR FOR SALE — OLDSMOBILE heavy eight model, in first class condition, engine thoroughly overhauled. Can be bought at your own price. 'Phone 887. 3d-123-4462

HOUSES, REAL ESTATE

FOR SALE — 6 ROOMED FRAME house; bargain for quick sale; apply Box 4143 Examiner. 3d-122-4145

ADJOINING CITY—5 ACRES GOOD soil, 6 room house and barn; will sell cheap; exchange or rent; houses in all districts to rent; apply 344 King St. 3d-23,25,27-4204

BEST BUY IN CITY; CENTRAL; 6 room brick, all modern, hot water heating, $4000; three hundred payment; balance easy; apply 344 King St. 3d-23,25,27-4203

MODERN HOUSE FOR SALE — IN good residential district; seven rooms and winter kitchen; low taxes; a snap for quick sale; Geo. McCartney, 474 Roger St., phone 1641w. 6d-122-4068

FOR SALE — BEAUTIFUL NEW 6 roomed Bungalow; hardwood floors and fireplace complete; in residential section; terms, apply 446 Stewart St. 3d-123-4174

BEAUTIFUL MODERN 6 ROOM Bungalow, new, French doors, fire place, hardwood floors, laundry tubs, very central; consider lot as part payment; apply 421 George St. Phone 273 evenings. 5d-123-4126

WANTED

WANTED—SEWING BY THE DAY; would go out of city; phone 216 (evenings). 3d-123-4182

WANTED—MARRIED COUPLE TO keep house; apply 344 Romaine St. 3d-124-4193

WANTED — THREE TONS BALED Straw; C. H. Rogers, phone 151. 3d-124-4206

PIGS WANTED — FOR FEEDERS; seventy pounds to one hundred and twenty pounds; apply C. H. Rogers, phone 151. 3d-124-4202 1 wkly-26-4203

WANTED—2 HEN HOUSES; PRICE reasonable and clean; give full measurements; Box 4199 Examiner. 3d-124-4199

WANTED — ROOMERS; HEATED, nicely furnished room; home privileges; board optional; apply Box 4148. 3d-122-4148

WANTED—HOUSEKEEPING ROOMS heated; centrally located; Box 3150 Examiner. 3d-123-3150

WANTED—ANY ONE IN CENTRAL locality wishing to share home in return for light duties; write Box 4176 Examiner. 3d-123-4176

WANTED — RAGS, BONES, OLD stoves, copper, brass, zinc, rubber, auto tires, wood ashes. Will send a man and clean your cellar or ash Stevens, 864 Mark street, or 'phone house free of charge. Address 2083

LOST

LOST — RUSSIAN WOLF HOUND from 112 James St.; anyone harbouring the same will be prosecuted. 3d-122-4149

LOST—SUNDAY NIGHT — LICENSE No. 229-289, between Port Hope and city; finder please leave at Examiner. 1d-122-4211

LOST—ON TUESDAY AFTERNOON on or near Antrim St., Waterman's Fountain Pen; finder please phone 1894w. 3d-122-4147

LOST—ONE PIG SKIN GLOVE BEtween Reid St. and the post office. Kindly leave at the Examiner office. 3d-124-4221

LOST—IN VICINITY OF STONEY Creek—2 hounds, 1 black and, tan, and 1 black and white, the latter has 1 toe on right front foot protruding phone 111 any information; J. E. A. Fitzgerald, 253 Hunter St., Peterborough. 3d-124-4205

FOUND

FOUND—TIRE AND RIM ON NORwood Road; owner may have same by proving property and paying for this ad. Keene 37 r 12, M. Ross, 3d-123-4186

FOUND—BICYCLE — OWNER MAY have same by porving property and paying for adv. Apply Box 4210. 3d-124-4210

GOING TO BUILD? YOU MAY rent a house but homes are built See our New Model Home built to scale. For plans and prices on houses, summer cottages, garages, remodeling, etc. Consult— A. B. CUNNINGHAM 337 Reid St.

Telephone 790 When You Want Your **Piano Or Organ Tuned.** Player Pianos a Specialty All Work Guaranteed W. H. CUNNINGHAM 560 Weller Street

System Of Colored Lights Warns French Deputies And Prevents Snap Vote Turning Government Out

PARIS, Nov. 23.—Members of the French Chamber of Deputies, when they reassembled after the vacation, found installed a very useful innovation. Twenty-two tape-machines (or "tactacs," as the French call them) are placed in different parts of the building, each equipped with red, blue, green and yellow lights for conveying messages to Deputies and journalists. Thus it will be possible for all to know what is taking place at any time.

The British Houses of Parliament have "division bells" that are rung whenever a vote is being taken. The clamor of these strident little bells—more persistent than the telephone—is also taken up by special police, who go about shouting "Divishun!" Thus a "surprise vote" is practically impossible.

In the French Chamber, on the other hand, no means has hitherto been provided whereby a Deputy or even a Minister might know, without going to see, what was transpiring in the tribune. No matter how important the task on which he happened to be engaged, a member of the Government was obliged to interrupt it if he desired to ascertain what was taking place in the Chamber. Consequent upon such lack of ready information, "surprise votes" often have been tallied.

Minorities, taking advantage of this lack, have sometimes been able to muster beforehand and carry the day. Many queer situations have developed. On one historic occasion a vote of confidence in the Government, posed by an unwary Minister who had failed to note the absence of most of his supporters, resulted in a vote of no confidence. Poincare, then Premier, though in the building at the time, did not know that a vote of confidence was being taken until he learned that his Government had been defeated.

This sort of thing cannot occur under the new arrangement. A red light will indicate a vote, so that Deputies may hurry back to their places. Other lights will announce which party holds the floor, a change of speakers, even—when the topic is of sufficient moment—who is speaking, if he be a Minister.

Sidelights on People

Picturesque characters are rare enough to be noteworthy, but the more northerly parts of the dominion have been particularly rich in unusual people.

Until recently North Bay boasted one of the best, known locally merely as Old Rip. He lived the life of a hermit in a mountain-side shack, his past veiled in obscurity. The general impression was that the old man was slightly demented. He lived on the proceeds of odd jobs and the generosity of the townfolk in general.

How he came by the name of Old Rip I do not know. He did explain that his real name was Charlie Ford and he was said to be a relative of Bob Ford of the famous Jesse James' gang, the man who shot his leader and himself died with his boots on.

A few years ago North Bay's Old Rip disappeared from his usual haunts, and after several days had passed word came to Main street that the old hermit was lying dead in his shack. A neighbor had peeked through the window and seen the silent figure of the old man on the pallet of pine boughs he called a bed.

The citizens decided that the town character deserved a fitting burial, and arrangements were made to that end. An undertaker was despatched with a coffin to bring back the remains. A short time later the undertaker came back with his horses at the gallop.

To the astonishment of the populace, Old Rip was seated on the coffin, waving his hat and cheering. He explained that he had not been dead—merely hibernating, and he objected strenuously to an attempt which would result in confining his future activities to the narrow walls of a casket, be it ever so ornate.

That was some time ago. Old Rip has now died for the second time. This time it is definite and irrevocable. Old Rip is gone—R.I.P.

Some people are born heroes, if the movies are to be believed, and others have heroism thrust violently upon them.

Listed in the latter class is William Murphy of Alameda, now modestly accepting the laurels which are being showered upon him.

Mr. Murphy came face to face with a hold-up man, an encounter which frightened him thoroughly. When commanded to stick up his hands, he obeyed with alacrity and without question. In his eagerness to obey, he shot his hands skyward with energetic haste.

As he did so, one of his fists, unconsciously clenched, connected with the point of the robber's chin during its rapid ascent.

The bandit dropped, unconscious.

Murphy stopped running when he reached home.

This completes Mr. Murphy's claim to unavoidable heroism. The possibility that Mr. Murphy may have other traits of bravery lies in the act that he told the entire truth about the affair without any quibbling.

Modern surgery, says Dr. Hubert A. Royster in the Medical Journal and Record, has had much to do with extending the average life of man from forty-three to fifty-three years. Surgeons to-day are losing but a small fraction of their early operative cases.

"Analysis of reports seems to show," he comments, "an increased saving in those under five years of age and an addition of eight years, which has occurred in the last twelve, among those who have had periodic health examinations."

This lengthening process is continuing, according to the best information available, and will continue to continue. Dr. Royster's statistics should not be allowed to lie idle. Is it not possible to perseveringly broadcast this statement until life insurance companies are ultimately convinced that man is now born to live longer and consequently life insurance premiums should be lower.

What a boon Dr. Royster would then have conferred on the every-day, average citizen.

Much space has been used in the highbrow art and art journals in paying tribute to a certain Miss Valerie Walter, sculptor, on the grounds that she committed a notable feat in lasting through an eighteen-day session with a gorilla as a model. Brave and noble gorilla, to spend two weeks and four days making a monkey out of clay!

These tributes are hardly fair. They are too one-sided. What about the poor gorilla? Why not hand some credit to the poor, overgrown chimpanzee? Think of the taunting remarks of the next-door gorillas on his return. He will be in as bad a fix as if he had won a beauty contest.

Pennsylvania's oldest licensed hunter this season was William Moyer, of Bectelsville, who is in his 85th year.

The biggest score ever run up by a University of Iowa football team was 95-0 victory over Iowa Normal School in 1914.

BUSINESS CHANCES

LOOK!—OWNER WILL SELL OLD and well established cash business, first class part of city; stock light, dandy store and dwelling apply 421 George St. or phone 273 evenings. 5d-123-4125

FOR SALE

FOR SALE — A PIANO IN GOOD condition; a real bargain; apply 433 Chambers St. 3d-122-4159

FOR SALE — UNIQUE CHRISTMAS Gifts; some antiques; hand painted useful articles; 629 Stewart St. 3d-122-4151

FOR SALE—LARGE BLACK BUFfalo robe. Apply 535 Aylmer St. 3d-123-4161

HEINTZMAN PIANO FOR SALE—genuine bargain; 225 Princess St.; phone 735w. 3d-123-4165

FOR SALE — STROLLER SLEIGH, with top; fur rug and quilt, etc.; apply 352 Simcoe St. 3d-124-4219

FOR SALE—6 WHITE LEGHORN Pullets; apply 377 Mark St. 3d-122-4158

FOR SALE — BELLFLOWER AND McIntosh Red apples; 80c a bushel delivered; ring 1965F. 2d-122-4185

FOR SALE — USEFUL ARTICLES; apply between 10 a.m. and 2 p.m. or 7 to 9 in evening; 81 Crescent St. 4d-125-4195

FOR SALE — A CHILD'S BED, white enamel with rubber tire wheels; apply 777 Water St. 3d-122-4150

FOR SALE—GOOD CUTTER, CHEAP Apply 588 Aylmer St. 3d-18,20,23-4104

FOR SALE— SECOND-HAND McClary furnace, too small for house, installing larger one. 'Phone 1097W. 3d-123-4164

FOR SALE—EUREKA REFRIGERator; also Davenport and Library table; set of Toledo scales; apply 535 Aylmer. 3d-123-4160

FOR SALE—MOFFAT GAS RANGE, 2 burner with oven; one girl's burberry coat, 12 years, and girl's sport coat, 16 years; also double coil electric heater; apply 539 Gilmour. 3d-124-4191

FOR SALE — ANTIQUE WALNUT Parlor Suite, hall rack, book case, refrigerator, combination coal and gas range; Congoleum rug and veranda chairs; apply 436 Sheridan St. 3d-124-4170

FOR SALE—4 FT. HARDWOOD, $12; 4 ft. mixed wood, $8; cut extra; satin finish flooring office 248 Murray St., phone 2647. P. Fredenburg. 26d-145-4156

FOR SALE — PANDORA COOK Stove, nearly new; 566 Bolivar St. 3d-122-4159

FOR SALE — APPLES, SWEET Apple Cider; bring your own containers; also DeLaval Cream Separator; Franks Bros., east of Jackson Park. 4d-23,25,27,29-4196

FOR SALE—NEW SHIPMENT DRY Mixed Hardwood, $9.00 per cord, while it lasts; Thompson's, phone 2260 or 1026J. 6d-125-4154

FOR SALE — UNLOADING DRY Beach and Maple Slabs, also body and mixed hardwood at $1 less off cars; W. H. Baker, phone 675, night 1830m 26d-130-2913

FOR SALE—ROCKERS, $2 UP, PARlor Tables, $2 up; high chair $3, hall rack $6, beds, dressers, chest of drawers, iron cot, sliding bed, couch, drophead Singer sewing machine, sideboards, buffet, dining tables and chairs kitchen cabinet, tables, chairs, easy chairs, box stove, heaters, table lamp, dishes, wardrobe, and other articles. Apply 59 Aylmer St., near Perry. 3d-124-4201

CITY MANAGER PLAN GROWING

Report to Convention Shows 358 Cities Have System.

ONLY 33 IN 1914

GRAND RAPIDS, Mich., Nov. 23—Every city manager should be authorized to employ a director of personnel whose duty it would be to procure competent and trained employes and test them under accepted civil service standards, Harry W. Marsh, secretary of the National Civil Service Reform League of New York City, said in an address before the International Association of City Managers in session here.

"There are two chief reasons why every city manager needs a director of personnel," Mr. Marsh declared. "First, he must have protection against the spoils system. Second, he must have some means of procuring competent and expert help expeditiously and be relieved of the hard work of adjusting personnel problems as they arise in various departments concerning transfer, promotion and removal."

"In 1914 a total of 33 cities had the commission form of Government," declared C. Wellington Koiner, of Pasadena, Calif., president of the organization. "Now 358 cities have this form. The gain during the last year was 21. During that period 95 per cent. of all changes in city government have been in the direction of the new form. Only three cities which had adopted the new form have gone back to the old. The success of the plan has been so marked that the larger cities have been attached to it. I would cite you to the new charter for Rochester, N.Y., which has been pronounced the best city charter drawn up to the present time. The public is willing to pay for good municipal service if waste and extravagance are eliminated."

John G. Stutz, manager of Lawrence, Kan., executive-secretary of the association, aroused enthusiasm with his annual report of the association's activities. He recommended, among other things, that the association sponsor an apprentice system whereby trained men can obtain practical experience in city administration under the guidance of experienced city managers. He asked that a committee be appointed to consider such a plan.

FAMOUS LIBRARY GIVEN TO NATION

Collections of Faculty of Advocates Was Transferred Recently.

PRICE DONATED.

EDINBURGH, Eng., Nov. 23—(Canadian Press Despatch).—The formal transfer to the nation of the famous library of the Faculty of Advocates, Edinburgh, took place at the first meeting of the board of trustees of the National Library of Scotland over which Sir Herbert Maxwell presided and voiced the profound sense of the faithful service rendered to the nation by the Faculty of Advocates, who founded the library in 1682 and maintained it entirely at their own charge for over 240 years. He believed that not less than $250,000 had been spent upon the collection.

After alluding to the munificence of Sir Alexander Grant, whose gift of $100,000 made it possible for the Government to take over the library as a State institution, Sir Herbert Maxwell said the library would be conducted, as heretofore as nearly as possible on the lines of the British Museum Library and the Bodleian.

HEALS CHAPPED HANDS

and roughened skin and keeps the hands and face soft and smooth.

PARKE'S Glyceroid

will protect the skin from becoming rough. It rubs right in when applied, and leaves no sticky or greasy feeling.

25c, 50c and $1.00 Bottles

BOND'S DRUG STORE
Corner George and Hunter Street.

AMERICA'S WINTER PLAYGROUND

Enjoy the advantages of spring climate and open air pleasures during the winter months. There is no lack of variety of things to do and see. Tropical verdure, the wonderful sunshine of the south, blue skies, ocean breezes, sparkling lakes and wonderful ocean beaches, they are all in Florida and are for the enjoyment of those who seek them.

Canadian Pacific Trains leave Toronto at 8.00 a.m., 3.40 p.m., and 11.30 p.m. connecting in Detroit at same depot (Michigan Central) with trains giving through sleeper service. The "Royal Palm", for Tampa and St. Petersburg, and the "Ponce de Leon" for Miami and West Palm Beach. The "Suwanee River Special" for St. Petersburg, the "Flamingo", with through service to Jacksonville, Tampa and Miami.

Special winter tourist tickets are now on sale to points in Florida allowing diverse routings and stopovers at principal points with final return limit June 15th, 1925.

Secure detailed information and arrange your reservations through any Canadian Pacific agent.

Oct. 27, 31, Nv. 3, 7, 11, 14, 16,21,23,28

NOTICE TO CREDITORS

In the Matter of the Estate of the late Harold Chester Manning, late of the City of Pasadena in the State of California, one of the United States of America, Infant, Deceased.

Notice is hereby given pursuant to the Revised Statutes of Ontario, 1914, that all creditors and others having claims against the estate of the said Harold Chester Manning who died on or about the first day of December, 1917, are required on or before the 10th day of December, 1925, to send by post prepaid or deliver to the undersigned Ozias de Laplante of the City of Peterborough in the County of Peterborough, Solicitor for The Capital Trust Corporation Limited, the Administrators of the estate of the said deceased, their Christian and surnames, addresses and descriptions, the full particulars of their claims, the statement of their accounts and the nature of the securities, if any, held by them.

And further take notice that after such last mentioned date the said Administrators will proceed to distribute the assets of the deceased among the parties entitled thereto having regard only to the claims of which they shall then have notice, and that the said Administrators will not be liable for the said assets or any part thereof to any person or persons of whose claims notice shall not have been received by them at the time of such distribution.

Dated the 16th day of November, A.D., 1925.

Ozias de Laplante,
Solicitor for Administrators
3d-16,23,30-3089

FUEL

It may be months before the anthracite mines are again working, so solve your fuel problem by burning

SOLVAY and OTO COKE

The faultless fuels for stoves, furnaces or grates. Superior to anthracite in every way

NUT, STOVE and RANGE, per ton $15

WOOD

Best Hardwood, 4 ft. . . . $12
Best Mixed, 4 ft. . . . . $ 8
(Cutting and Splitting Extra)

Peterboro Fuel and Transfer Co.
KELLY BROS.
Phone 270 — 134 Aylmer St.

CHINA PAINTING
Mrs. Langley McCarthy Teaches Biscoffs' New and Beautiful Work in CHINA PAINTING

DAVIS-THOMPSON COMPANY, LTD.
Insurance and General Agency
433 GEORGE ST. PHONE 40

HILL, WEDDELL & HILLS
General Insurance Agency
ESTABLISHED 1883
Phone 14 124 Hunter Street West

FOR SALE OR EXCHANGE

100 Acres of Choice Farm Land—Situated about 3 miles from city, 100 acres working land, balance in pasture. Splendid brick house, frame barn and driving shed. Owner would exchange for a property in city. Price $10,000.00

150 Acres of Good Working Land—Situated about 8 miles from city. Dandy frame house, bank barn and driving shed. This farm is in a high state of cultivation, and owing to owner having no help, he will sell same, or will take a property in city. Price $10,000.00

80 Acres of Good Farm Land—40 acres working land, balance in pasture. Good brick house, frame barn. Situated about 1 mile from city. Owner would consider an exchange for Toronto property. Price $4,500.00

100 Acres of Land—60 acres under cultivation, balance in pasture and wood. Well fenced and watered. Small orchard. Buildings consists of frame house, very comfortable; barn, driving shed, stable and other buildings. Eight miles from city. Owner would take a city property on same. Price, $4,800.00

We have a number of good Houses to rent at very reasonable rents.

For particulars and inspection of the above Farms, apply

J. T. O'CONNELL & CO.
126 Hunter St. W., Peterborough
House phone 1859. Office phone 276.
A. Mills, agent, phone 1493w.

RAILWAY TIME-TABLES

CANADIAN NATIONAL RAILWAYS

Canadian National Railway Time Table corrected to date. All trains daily except Sunday.

No. 91—7.10 a.m. for Lindsay and Toronto.
No 96—8.10 a.m. for Port Hope, Toronto, Hamilton, Montreal, Quebec, Halifax and Portland, Me.
No. 93—8.50 a.m. for Lindsay, Orillia, Midland, North Bay and Toronto.
No. 271—8.30 a.m. for Lakefield.
No.98.—8.35 am for Hastings, Campbellford, Stirling, Belleville and points on the main line east
No. 92—12 noon for Lindsay, Port Hope, Ottawa, Toronto, Buffalo, Philadelphia, New York, and makes connection with the International Limited for London, Detroit, Chicago also makes connection with the "National" for Winnipeg, Edmonton and Vancouver.
No. 273—12.05 p.m. for Lakefield.
No. 100—12.15 p.m. for Hastings, Campbellford, Belleville and Ottawa.
No. 95—5.24 p.m. for Lindsay, Orillia, Midland, North Bay and Toronto.
No. 99—8.10 p.m. for Lindsay, Saturday night only.
No. 94—9.10 p.m for Port Hope, Montreal, Quebec, Halifax, Boston and Portland, Me. Carries through sleeper for Montreal.

CANADIAN PACIFIC RAILWAY.
(Corrected to date.)

GOING EAST—
11.57 a.m.—Norwood, Havelock, Bonarlaw, Tweed, Perth, Smith's Falls, Kingston, Ottawa, Montreal and intermediate points daily. On Sunday this train proceeds east only as far as Havelock.
8.20 p.m.—Indian River Norwood, Havelock and Tweed. Daily except Sunday.
11.55 p.m.—Havelock Tweed, Kingston, Perth, Smith's Falls, Montreal, St. John, Boston and New York. Daily except Saturday.
1.50 a. m.—Havelock, Tweed, Kingston, Perth, Smith's Falls, Ottawa.
GOING WEST—
4.55 a.m.—Myrtle, Toronto, Guelph, Goderich, Hamilton, Galt, Woodstock, St. Thomas, London, Chatham, Detroit, Chicago and New York Daily.
6.00 a.m.—Toronto (Yonge street) Owen Sound, Teeswater and intermediate points. Daily except Sunday.
7.35 a.m.—Toronto, Hamilton, Brantford, Buffalo, Rochester, Boston New York, Galt, Woodstock, London, Chatham, Detroit and intermediate points between Peterboro and Toronto. Daily except Sunday.
2.35 a.m.—Bethany, Lindsay, Orillia, Port McNichol and intermediate points. Daily except Sunday.
2.35 p.m.—Toronto, Hamilton, Brantford, Buffalo, New York, Galt, Woodstock, London, Windsor, Detroit, Chicago and intermediate points between Peterboro and Toronto. Daily.
6.50 p.m.—Lindsay, Toronto and intermediate points. Daily except Sunday.

BELTING
All sizes new and second hand Rubber and Leather Belting in stock Apartment and store to let.
A. LOW & CO.
385 Bethune St.
Phone 607 — N. and Hel. 102r

4% INTEREST, compounded Half-Yearly, Paid on Deposits

One Dollar opens an account. Special facilities afforded Depositors for the convenient transaction of their business, and accounts are subject to cheque withdrawal.

For Sums of $100 and upwards this Company's Debentures are issued in terms of one to five years, bearing special rates of interest, depending upon the term of investment.

TORONTO SAVINGS AND LOAN CO.
435-437 George Street
Peterborough

"BRINGING UP FATHER"

Geo. McManus

PAINLEVE MINISTRY WRECKED BY PUBLIC FEAR OF MORE INFLATION; BRIAND MAY SUCCEED AS PREMIER

Only Month Since Last Change in French Cabinet —Defeated Sunday.

DRAMATIC SCENE

Chamber Rejected Plan to Consolidate or Default Short-Term Bonds.

PARIS, Nov 23 (Canadian Press) —Growing discontent with Premier Painleve's financial proposals, even among the government's supporters, finally brought about his fall yesterday, less than a month after her had reconstituted his ministry to meet the wishes of the Radical groups in the Chamber.

The defeat of the ministry came when the chamber refused by three votes to accept Article 5 of the proposas, providing for enforced consoidation of the short term debt, although a previous motion for the elimination of the article had been defeated.

The vote on the main question was 278 to 275, and on the earlier vote, to reject Article 5, M Painleve had only a majority of 28 with 26 Communists abstaining. When the article came up for final acceptance the Communists voted against the government and the switching of other votes completed the defeat.

There was a dramatic scene in the Chamber. M. Painleve, after the announcement, walked from the room, followed by his ministers. Amid much excitement, M. Herriot, leader of the Radical Socialists moved adjournment, which was taken until Tuesday next.

A Socialist Setback.

After the final vote, the Ministry met hastily and placed their letter of resignation to M. Doumergue, who immediately began conversations looking to the formation of a new ministry. The ministry considered most likely in political circles would be a concentration government designed to command the support of the Centre and Moderate Left, and not relying for its existence in a crisis, as did that of M. Painleve, upon the vote of the extreme Left.

While numerous names are mentioned as possible premiers, including those of M. Briand and Raould Peret, former president of the Chamber of Deputies, political experts would venture no prediction, and President Doumergue himself, after consulting with M. Painleve, M. De Selves and M. Herriot, withheld action until today.

Feared a Panic.

The actual rock on which the ministry was wrecked was fear of what was regarded as inevitable heavy inflation and a deep-rooted dislike for a "default" as the Opposition characterized forced consolidation. Such consolidation said its opponents would create a panic among the holders of national defence bonds, who would see a similar fate for their securities and rush to exchange them for cash at a time when the treasury was depleted and unable to meet its obligations except through a new issue of notes.

Painleve proposed to defer meeting 3,000,000,000 francs of obligations falling due on December 8.

Saturday night when Leon Blum, the leader of the Socialists, insisted that the Government pledge itself not to go beyond the 1,500,000,000 francs inflation mentioned in the Government's new tax bill, he knew he was hitting the nail on the head, and that was proven when Premier Painleve said he could not make that promise.

The truth of the matter is that if the Government accepted the principle of not meeting the Dec. 8 maturity it would open the way for not meeting other maturities, and that naturally caused nervousness among all holders of French Government securities.

Some authorities say that since France got away rather well with increasing her paper money circulation from 41,000,000,000 to 51,000,000,000 she could raise the circulation to 60,000,000,000. Others, however, predict that if the circulation goes to 60,000,000,000 it will go higher. What is evident is that no one knows exactly what is going to happen. And in those circumstances it is worth bearing in mind that there are some French leaders not now in the majority who think that in the debacle of the franc lies the solution of French domestic financial problems. They recell that is how Germany wiped out her interior war debt

Painleve Appeals to Patriotism.

At the close of Saturday's discussion of the financial bill, during which the first two articles were passed, Premier Painleve made a moving appeal to members to rush the measure through if grave consequences to France were to be forestalled.

"I address to you at this hour a supreme appeal to your patriotism to bring to a close with all speed the debate on this bill," said the Premier. "If this appeal is not answered, it will soon be impossible for the present Government to continue much longer in power."

Following this appeal, which visibly impressed the Deputies, a special session was agreed upon for Sunday morning.

Divorce Right Away Better Than $25,000

CHICAGO, Nov. 23.—(United Press).—If Mrs. Gladys M. Vogt, formerly Juanita Clark of the Follies had waited until January 1st before obtaining her divorce from John M. Vogt of Philadelphia, she would have been enttiled to $25,000. "Its too long to wait", she told Judge John R. Caverly. "I'll take my freedom now." The judge gave it to her.

CALLS ON LEAGUE.

Sir Horace Rumbold, British ambassador to Madrid, who will head the commission of the League of Nations, which will enquire into the reasons for the fighting between the Bulgars and the Greeks recently.

PITY THE CHILDREN FED ON GHOST CEREALS.

Feed your children upon ghost cereals—if you will, but a farmer would laugh at you if you told him to feed them to his live stock, for he would know that live stock will soon die if fed upon them exclusively. Yet your children have not half the resistance of horses and cows. Then why feed them foods that will kill horses and cows?

Ghost cereals is the name science applies to certain unsubstantial cereal foods whose chief claim for your attention is flavor and ease of serving. Now would you not rather buy real foods, especially for your children, than to buy these fancy packages which, without milk, are hardly foods at all? Certainly you would.

Well, Dr. Jackson's Roman Meal is precisely such a real food. Science proves that it is the darker, rougher parts of the grains that nourish and build sound and vital health. Roman Meal has the dark parts of three whole grains with bran, used in proportions to make a balanced human food. Beef contains 592 food units to the pound: Roman Meal contains over 1,600 food units to the pound. Prevents indigestion, positively relieves constipation. A truly wonderful food. You ought to try Roman Meal. At grocers.

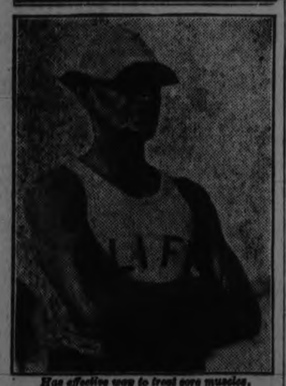

Has effective way to treat sore muscles.

HOW TO GET RID OF MUSCLE-LAMENESS

Beach Patrolman Advises this Treatment

After exposure to dampness and cold, and after hard exercise, muscles will stiffen up and get lame.

A beach patrolman at Atlantic City writes that he has found this treatment the quickest and most effective way to take out the stiffness and pain:

"Just pat on a little of Sloan's Liniment. Don't rub. It's the liniment—not the rubbing—that helps. You'll get relief right away. I've tried all sorts of other things, but nothing gets results like Sloan's."

Hundreds of letters like this tell of the wonderful relief from muscular pain that Sloan's gives.

Sloan's gets results because it doesn't just deaden pain, it gets at the cause. Right to the place that hurts it brings a healing stream of fresh, new blood. Quickly and surely it carries off the "fatigue-poisons," takes out stiffness and drives away the aches and pains.

Get a bottle today and have it on hand. All druggists—35 cents.

OBITUARY.

JOHN MACDONALD.

The funeral took place on Armistice Day of John MacDonald, of Dartford. Deceased was 71 years of age and was a son of the late P. MacDonald, of Colborne, Ont., and grandson of the late E. MacDonald, of Edinburgh, Scotland, an officer stationed with his regiment at Kingston, Jamaica.

The late Mr. MacDonald was of a quiet, retiring disposition. At one time he resided at Roseneath, Ont., where he successfully conducted a carriage business, but for a number of years he has resided on a farm near Dartford. He was for many years a member of the Methodist church and will be missed in the community by a host of friends.

The deceased had been ailing for about two years with heart trouble. He leaves to mourn his loss his wife, formerly Miss M. J. Couch, of Fenella, Ont., and three children, W. B. MacDonald of Dartford, Dr. J. A. C. MacDonald, of Thornhill, and Mrs. F. M. Rutherford, of Bonar Law.

The service was conducted by Rev. Mr. Jones of the United Church, Dartford, and the pallbearers were Mr. Richard Honey, M.. John Allen, Mr. Howard Denike, Mr. Herbert Nelson, Mr. David Richardson, Mr. Freeman White.

The remains were laid to rest in the Warkworth cemetery.

MILLBROOK PERSONALS

MILLBROOK, Nov. 23.—Reeve W. T. Wood, who has been on an extended business trip to the West, returned home on Tuesday evening.

The Ladies' Aid Society of the Continuing Presbyterian church will hold its annual bazaar in the Armourics on Saturday, November 28. Afternoon tea and a hot meal at the regular tea hour will be served.

Mrs. William Gray (nee Mrs. Louisa Reynolds), will hold her post-nuptial reception at her home, King street west, on Wednesday and Thursday, December 2 and 3, both afternoon and evening.

Messrs. C. Thorndyke, W. Armstrong, and S. Hamilton are in Toronto this week attending the Royal Winter Fair. Councillor J. R. Eakins went to Toronto on Friday morning, and will also attend the Fair.

Mrs. Jas. Perrin, of Peterboro, was a recent guest at the home of her nephew, Mr. B. B. Dawson. Mrs. Jas. Dawson will spend the winter with her sister-in-law, Mrs. Perrin.

Mr. and Mrs. G. W. Sayles and family motored to Peterboro on Wednesday.

The Misses May Attwool and Esther Deyell left on Wednesday morning for Toronto where they will begin their nurses' training course at the General Hospital. Mrs. H. Attwool and daughter, Miss Ada, accompanied Miss May Attwool to the city.

Mr. and Mrs. Walter Harkness have moved to the Waverley building and will remain with her father Mr. J. J. Clarke, until Mr. Harkness, for business reasons, removes to Peterboro for the winter.

Mr. N. Gilmour is taking the house on Centre street vacated by Mr. Harkness.

16TH ANNIVERSARY.

Church of the Sacred Heart Passes Another Milestone.

The sixteenth anniversary of the Church of the Sacred Heart was celebrated on Sunday with special devotions throughout the day, and the anniversary sermon was preached by Rev. Father Butler, of St. Peter's Cathedral, former curate of the south end parish. The singing of the children's choir was a feature of both the High mass and Vespers.

TRENT RIVER NEWS.

TRENT RIVER, Nov. 23.—Mrs. E. Parsons arrived from Toronto Saturday to spend a few days the guest at the Cook cottage.

Mr. and Mrs. E. Parsons left on Thursday for Toronto. Mr. Parsons has spent over four weeks as a guest at the Cook cottage.

Dr. Allan Michell, guest at "Cedar Isle," and Mr. Joe McNeely spent the past week hunting in the North Country.

The children of the Public School are canvassing for Christmas goods already.

The teachers and officers of the Sunday School meet at the church Thursday to arrange for the annual Christmas entertainment.

Mr. and Mrs. James Cook entertained a number of friends Wednesday night at their home in honor of Mr. and Mrs. E. Parsons, who left Thursday for their home in Toronto. Five tables of euchre were played and the following won the prizes: Ladies' 1st, Mrs. H. A. Christie, fancy bon-bon dish; ladies' consolation, Miss Bessie G. French, a fancy glass bon-bon dish; gentleman's 1st, Mr. Frank Brewer, pocket-book; gentleman's consolation, a shaving set. A dainty lunch was served at the close of the game by the hostess.

Don't Cough Your Head Off Don't Cough All Night Long

Mrs. Thos. Gilbert, Welland, Ont., writes:—"Some time ago I took a very severe cold, and it settled on my lungs.

I coughed day and night, and had such severe pains, in my chest I could hardly bear them, but finally I sent and got a bottle of

Dr. Wood's Norway Pine Syrup

After I had taken a couple of doses I found that my cough was relieved and the pains were all gone, and by the time I had finished taking the whole bottle I was completely rid of my trouble.

Now, I will never be without a bottle of 'Dr. Wood's' in my home."

Put up only by the T. Milburn Co., Limited, Toronto, Ont.

MANY ATTENDED W.M.S. MEETING

About 75 Ladies Were at Annual Thank Offering Meeting.

A.Y.P.A. MET MONDAY.

LAKEFIELD, Nov. 23.—About seventy-five ladies were present at the annual thankoffering meeting of the W.M.S. of the United (Presbyterian) church, representing missionary societies of the United (Presbyterian) church, Regent street church, Baptist and Anglican churches. Mrs. P. L. Jull occupied the chair and took charge of the usual opening exercises. Prayers were given by Mrs. W. H. Howard, Mrs. S. A. Kemp and Mrs. Jas. Mahood. Mrs. W. J. Charlton sang a solo, "The Way of the Cross Leads Home" which was very appropriate to the occasion. After the offertory Miss Nelson sang an attractive setting of 'Rock of Ages,' Mrs. G. W. Payne acting as her accompanist. The special speaker was Mrs. Mackinnon of Peterboro who, in expressing her pleasure at being present stated that it was her first visit to Lakefield and she was amazed at its size as she had imagined it would consist of a store, blacksmith shop and a very few dwellings. In her address she dealt with work of Rev. Hugh Mackay at Round Lake, Sask., where for many years he labored among the Indians.

Miss MacGregor has written a biography which is just being published. The speaker heard Mr. Mackay for the first time at the Synod of Saskatoon a good many years ago and later at the Provincial W.M.S. meeting at Regina, where he was introduced by the speaker as one of the three famous Mackays of Zorra, the other two being Dr. Mackay of Formosa and Dr. Mackay of the Home Mission Board. A saying at the time of the Fenian Raid was "They may take Canada but they canna tak Zorra."

Mr. Mackay's first charge was at Manitoulin Island where he remained about seven years, leaving to take up work among the Indians at Round Lake where he labored till recently. The Indians, who were at one time very well off, are now in poor circumstances in many cases and welcome the bales of clothing and quilts sent for friends in the East including the W.M.S. Skeptics wonder if these offerings are really appreciated by the Indians but Mr. Mackay assured his hearers that they were illustrating by personal anecdotes.

The region round Regina was known as "Wascana" meaning pile of bones, so called from the fantastic heaps of buffalo bones which used to be found there in the days when hoardes of buffalo roamed the planes.

Mr. Mackay told of encounters with medicine men and their ignorant superstitions and while there were many discouragements he never failed as he felt with the poet Longfellow that in every human heart there is the yearning for good. Some say that when the Indian boys and girls leave the Christian schools and go back to their heathen parents that they revert to heathenism.

In some cases this is perhaps true but not in all or in fact in many cases, and is it not found that sometimes white girls and boys brought up in good Christian homes fall back into sinful ways. Mr. Mackay told of a boy named Ben, whose mother brought him to the school about the age of 7, much against his will. Ben had a very violent temper which was apparently uncontrollable but Mr. Mackay's kindness won his heart and he learned to control his unruly temper and later he went to High school and Normal school in Regina and became a teacher in Northern Saskatchewan and went overseas as did many of the young Indians.

Mr. Mackay told also several anecdotes illustrating the simple faith of those Indians when won to Christ and when attacked by their deadly enemy tuberculosis they met death bravely with a sublime faith in God and a realization of the life to come.

"We can thank God," concluded Mrs. McKinnon, "for what has been done but there is a great work still before us before His Kingdom will stretch from sea to sea and from the river to the ends of the earth."

Mary and Roger Davis sang a duet, "Giving," very sweetly.

A Presentation.

Mrs. Jull spoke of the approaching departure of Mrs. Chant, who had been a faithful member of the auxiliary for so many years and who had served so efficiently. Being in closer touch with the work outside the village than most of the members, Mrs. Chant brought tidings of work in Toronto and at the Provincial meetings.

Mrs. J. A. Porter read the following address after which Mrs. James Walton presented Mrs. Chant with a life membership certificate.

Dear Mrs. Chant:

"It is with feelings of mingled sadness and regret, we learnt that you and Mr. Chant are going to leave our village.

"You have ever stood for good citizenship and have always been ready with heart and hand to assist any cause promoting the welfare of the community.

"We shall indeed miss your liberality and your help in our church life.

"We recall with appreciation a number of times, when the situation was not very promising for our Women's Missionary Society that you, Mrs. Chant, stepped into the breach and, as president of the Auxiliary and supervision of the Mission Band, tided us over to more favorable conditions.

"As a slight token of our esteem, we ask you to accept this Life Membership certificate from our Auxiliary.

"As we are bound together by a chain of prayer, we shall still consider you one of our number and hope that a long and happy life of service may be granted you.

"Signed on behalf of the Society."

M. JULL, Preisdent.
A. TANNER, Secretary.

Mrs. Chant, though taken completely by surprise, replied gracefully, assuring the ladies of the pleasure she had ever taken in the work of the W.M.S. and the regret she felt in leaving the village, where she had lived longer than in any other place in her life. Mrs. Chant's interest in the W.M.S. will continue in spite of the fact that she will no longer be within reach of the meetings.

Mrs. Jull, in closing, made special mention of the large delegation from other auxiliaries whom she welcomed very heartily. After the meeting the ladies of the society served afternoon tea to the visitors and a social half hour was spent.

A.Y.P.A. Meeting.

Monday evening was Literary Night at the A.Y.P.A. and owing to various counter attractions, some of those who were expected to provide numbers on the programme were unable to be present. However, an interesting programme was given. Rev. W. Cox gave a very interesting paper on Canadian poets quoting several, including selections from Bliss Carmen, Archdeacon Scott, Charles G. O. Roberts, Wilfrid Campbell, Pauline Johnson, Archibald Lampman and others. Special mention was made of Isabella Valancy Crawford and her works. Miss Crawford has a peculiar interest for Lakefield people as for several years she resided in the village and the house in which she lived is standing and in occupation on Queen street. She received the Holy Rite of Confirmation in Christ Church as the old Church was then known and was a faithful attendant at morning and evening prayer.

Miss Crawford's life in Lakefield was especially sad as in spite of her youth she was already struggling with the grinding poverty which clouded her life and shortened it. Mr. Cox closed with Pauline Johnson's poem, "The Riders of the Plains."

Miss Grahame read a short story of Nellie McClung's untitled "The Elusive Vote" especially apropos near the time of a general election.

A contest followed in which prizes were won by Miss Grace Watson and Mr. Charlie Woodhouse.

FEW MEMBERS AT INSTITUTE MEETINGS

Sale of Baking Was Discussed By Millbrook Ladies Recently.

MILLBROOK, Nov. 2 . — The Women's Institute held its November meeting at the home of Mrs. W. G. Rowland, with the president, Mrs. C. Thorndyke, in the chair.

The Institute has sixty paid members so far this year, and yet the attendance at the regular meetings is discouragingly small. Some effort will be made in the immediate future to increase interest and induce more of the members to be present when the time of meeting comes round.

The matter of holding a sale of homemade baking, with a hot meal served at the regular tea hour, came up for discussion, the second week in December being the time mentioned. Definite action will be taken, and members notified, as soon as possible.

That the Institute should take an active interest in the school here, and do something definite in the way of offering a prize for map-drawing, essay-writing, or in some other way, with the beautifying of the school grounds by flowers another season, were suggestions that called forth a lively discussion, the general feeling favouring projects of this nature.

No delegate from the Millbrook Branch was sent to the convention of Federated Institute now in session in Toronto. At the annual district meeting last July it was decided to ask each branch to send one or more delegates, rather than follow the plan of previous years and send one delegate from the entire district. It was felt that each branch would gain more information, and a widened interest and knowlege of the work in this way, than by depending on a single representative who would report to the individual societies upon her return.

The December meeting will be held at the home of Mrs. Hawthorne.

The boys of the Tuxis Square and the Senior Trail Rangers held a business meeting on Tuesday evening, and then motored to Cavanville to hear R. L. Sainsbury, of Port Hope, who is one of the candidates running to represent East Durham at the Fourth Older Boys' Parliament which meets at Queen's Park during Christmas week.

The opposing candidates, Willard J. Meldrum and R. L. Sainsbury, have presented their respective platforms to the boy electors, the former having six planks in his appeal, and the latter nine. They will be heard locally at the social evening, under C.G.I.T. auspices, in the United Church on Wednesday, November 25. Meldrum, who is a son of Rev. T. E. Meldrum, pastor of the Baptist church, Port Hope, has the following as his platform:

1. That I will do everything in my power to advance the World Peace and Brotherhood Movement in Durham, and if elected, will support it in Parliament.

2. That a boy Mayor, and boys' Council, under the direction of the Boys' Work Board, be elected in the town of Port Hope.

3. That a County Council be elected by the boys of East Durham.

4. That Port Hope be a constituency by itself in the next Redistribution Bill.

5. That a county camp be held in this district next summer.

5. That inter-group sports be encouraged.

Sainsbury's platform has some planks similar to his opponent's and contains the following items:

1. To form a County Council for the constituency of East Durham.

2. To establish athletic meets that competition may be encouraged between Port Hope and outlying districts.

3. To do everything possible, when the Redistribution Bill comes before the House, in an endeavor to divide East Durham into two separate constituencies, Port Hope to be one in itself, and the remaining part of East Durham to form the other.

4. To arrange for Father and Son banquets, by which fathers may become more interested in boys' work and in the welfare of their sons.

5. To perfect the Four-Fold Programme of the Tuxis boys in Port Hope, and establish Tuxis Squares in the neighboring towns and villages of this constituency.

6. To stimulate more interest in Badge Work.

7. To carry out inter-group games in Port Hope so that more interest in the C.S.E.T. programme may be maintained.

8. To see that our share of the finance in the Bond-Selling campaign for 1926 is realized.

9. To establish athletic meets in order to create friendly competition, and a closer Tuxis relationship between the boys of Port Hope and those of the outlying districts.

The Brotherhood Association of the United Church will meet on Friday evening, at 8 o'clock, for organization purposes. Last year was the time of initial organization, and the meetings proved instructive and interesting, but were discontinued in the late spring. It is hoped to have a large membership and enthusiastic weekly meetings, during the winter months. All the men of the church are invited to join, and any others in the community who desire to belong to the Brotherhood will be made welcome.

Kilted Regiments Lose Familiar White Spats

LONDON, Nov. 23.—(Canadian Press).—Spats have been banished from the British Army. The War Office has announced that as a measure of economy the white spats which have formed part of the regular uniform of the Kilted Scottish regiments for more than 100 years will no longer be issued.

The World's Greatest Christmas Gift

The Gift that Banishes Drudgery for Wife or Mother—that ends "Blue Monday" with its Back-breaking, Health-stealing Rubbing—that says Happy New Year every week in the year.

$1 GILSON ELECTRIC WASHER Christmas Club NO BIG CASH PAYMENT NO INTEREST

Only 25 Homes can Share in these Special Club Terms and Privileges.

THE new, improved Gilson "Snow-Bird" Electric Washer has been having such a tremendous national success that the factory, to-day, is flooded with orders. In order to be sure of Washing Machines for Christmas delivery, we have to place firm orders at once. Hence this CHRISTMAS CLUB. In order to induce you in turn to place your orders in advance, we are offering to Club Members exceptional advantages and privileges. This is your chance of a life-time to end the back-breaking work of Wash Day—to save health and win happiness for the one you love best.

What Club Members Get!

Electric Washing Machines are usually sold on the basis of a 10% to 25% cash payment, with limited terms. Club Members simply deposit $1.00. Then pay very small weekly payments until Christmas, when the Washing Machine is delivered. And after the New Year weekly or monthly payments no larger than a laundry bill. Thus, the Gilson "Snow-Bird" really pays for itself while you use it. In addition, Club Members get these special privileges:—

Life Insurance
If a Club Member should die before the account is fully paid, the unpaid balance will be cancelled.

Relief Insurance
Half-payments for a reasonable period will be arranged, if a Club Member should become sick or unemployed.

No Interest
Club Members pay no interest charges. The Club price is the complete price.

Extended Terms
Club Members are given one full year in which to complete payment. No cash payment other than the $1.00 to join the Club. Club Members simply pay the $1.00 deposit and small weekly payments until Christmas.

Free Trial

The Gilson "Snow-Bird" must sell itself to you—must convince you that it is the most wonderful and successful Washing Machine ever devised, or you do not have to keep it. Could any offer be fairer?

ACT QUICKLY Never Again Such Values Nor Such Terms

Owing to the exceptional terms and privileges offered to Christmas Club Members we must limit Club membership to 25 homes. If you want to take advantage of these rare privileges—if you want to get an Electric Washing Machine in such a way that you will never feel the expense—if you want to replace slavish drudgery with health and happiness—mail coupon to-day or telephone the number below.

WM. McEWEN, 22 Manning Street
Telephone 1906J.

GILSON MFG. CO. Limited Guelph, Ont.

No Belts—No Chains No Exposed Parts

The Gilson "Snow-Bird" is a masterpiece of engineering. It is direct driven —no belts and no chains to break. No exposed parts. Every moving piece of mechanism is enclosed—absolutely safe, wonderfully silent, marvellously simple. Beautiful aluminum swinging wringer. Swings to three positions. Quickest safety release ever devised. Only two levers—one for the washer and one for the wringer. The simplest, safest, quietest, quickest and cleanest Washing Machine on the market.

Secretary—Gilson "Snow-Bird" Club,
Gilson Manufacturing Co., Limited,
33 York St., Guelph

Please send me literature about the "Snow-Bird" Electric Washer and full details about your Christmas Club offer.

Name .....

Address .....

The Evening Examiner

PHONES—Editorial 1601. Business Office, 1600. Private Branch Exchange to all Departments.

The Examiner is a member of the Audit Bureau of Circulation.

The Daily Examiner, published every lawful evening, by The Peterborough Examiner, Limited. Office, 419 George street. $6.00 per year, delivered in city; out-of-town subscribers, by mail, $4.50 a year.

The Weekly Examiner, published every Thursday, subscription price $1.50 a year.

U. S. REPRESENTATIVES

Special U. S. Representatives—W. H. Stockwell, 629 People's Gas Building, Chicago Ill.

New York—Chas. F. Miller, 225 Fifth Avenue.

Advertising Rates on application.

R. M. GLOVER, Managing Director.

MONDAY, NOV. 23, 1925.

LOWER RAILWAY FARES.

The opinion of the Canadian Association of Exhibitions that special railway rates would not only bring about a larger attendance at fall fairs, but would mean increased revenue for the railways, will find approval in many quarters.

The heads of the railways undoubtedly know their business, but nevertheless the man on the street cannot get the idea out of his head that a return to the old system of cheap fares for exhibitions and other special occasions when excursion rates used to prevail would greatly increase the volume of traffic on the railways and the earnings as well.

As it is the railways seem to be playing into the hands of motor bus companies by refusing to make any concessions for special occasions, and people who might be induced to travel on the railways are staying at home—or travelling by motor.

ADVERTISING THE WATERWAY.

The decision of the Trent Waterway Development Association to send an exhibit to the New York Motor Boat Show calls renewed attention to the success that has followed the association's efforts to attract motor boat tourists to the Trent Waterway.

The New York exhibit, in which the Dominion Government co-operated, has undoubtedly been the source of much valuable publicity for the waterway among a class that it is most desired to reach, and many of the trim cruisers that have passed through Peterboro in the last two years were here as the result of the advertising done by the association's exhibit.

These tourists have gone away delighted with the wonderful scenery of the Trent Waterway, and as a result this district has gained additional publicity both by word of mouth and in newspaper and magazine articles that will bring many more motor boat owners here.

The association has done much for this section of the Province, and its efforts deserve the support of every community along the waterway, each one of which shares in the benefits that come from the money that is put into circulation as a result of so many visitors.

CONGRATULATIONS.

In extending congratulations to Mr. and Mrs. P. P. Young of Young's Point, who are today celebrating not only their golden wedding but the one hundredth anniversary of the arrival of Mr. Young's grandparents in the village, the Examiner is merely voicing the good wishes of hundreds of friends of Mr. and Mrs. Young and their family.

One hundred years ago the first Youngs reached the pretty spot between Clear Lake and Lake Katchewanooka that for the past century has borne the name of Young. Peterboro consisted of but a few log buildings at that time, and the first settlers were carving a home out of the wilderness in the townships that now contain so many prosperous farms.

Ever since 1825 there have been Youngs at Young's Point, and their name has always been synomous with honesty and fair play and geniality and staunchness of character.

Mr. and Mrs. Young, whose fiftieth wedding anniversary is being observed today by their children, are widely known, not only in this district but, it might truly be said, in many parts of the continent because they have come into contact with thousands of tourists, and they will undoubtedly be the recipients of warm congratulations upon the most unusual double event which today's celebration commemorates.

THE MANOEUVRING STARTS.

The resolution that Hon. H. H. Stevens, acting leader of the Conservative Party in the absence of Right Hon. Mr. Meighen, has placed on the order paper of the House of Commons indicates that the manoeuvring for supremacy in the House is under way.

Mr. Stevens' resolution includes the following paragraph:

"Therefore, this Parliament declares that the delay in providing a measure of relief for a justifiable grievance has been unwarranted and grossly unfair to the agricultural industry."

The resolution, which refers to rural credit, is obviously designed to embarrass the Government and Progressives, who have to make it awkward for the been fighting for rural credits since they first entered Parliament.

To vote against this resolution would be to vote against a measure of assistance to agriculture; to vote for it would mean the defeat of the Government.

That is the position in which the Stevens' move apparently leaves the Progressives, and its introduction is but the first step in a series of manoeuvres from both sides that promise to make the coming session of Parliament a memorable one.

THE BECK ENDOWMENT FUND.

It has been decided to postpone Peterboro's campaign on behalf of the Beck Memorial Endowment Fund until February, and as a result the local drive will lose some of the stimulus and impetus that might be expected from the Province-wide campaign that is now under way.

However, it is possible that what is lost in this respect will be made up for in other respectse.

The Examiner, however, was rather surprised to find that one of the reasons given for the postponement was that Peterboro people were not in sympathy with the project.

Surely local citizens are not different from the rest of the Province, and the enthusiasm shown in other centres over the campaign seems to indicate that there is no lack of sympathy elsewhere for a memorial that will help to keep green the memory of Sir Adam Beck and at the same time open the door of health to poor victims of tuberculous who are unable to pay for sanitorium treatment.

Either one of these objects should commend itself to the people of Peterboro; when the two are combined in one appeal there should be no fear of the result.

The campaign is going ahead in other Provincial cities, and it is to be hoped that Peterboro's share in the common task is merely postponed—and not definitely abandoned.

BY AUTO-SLEDGES TO THE POLE.

There is a touch of elan in the story of French designs on the North Pole in the dispatch from Paris describing the plans of greatly daring adventurers, says the New York Times. The story will interest Captain Amundsen, who expects to arrive at King's Bay, Spitzbergen, next spring to sail in an Italian dirigible with Lincoln Ellsworth into the Arctic unknown. He laid his plans some time ago and funds for his expedition are assured. A fellow-countryman, Captain Otto Sverdrup, will, it is said, take part in the rival undertaking. He is 70 years of age and was supposed to have retired from Arctic exploration. The French quest is to be led by Lieutenant Sales of the navy. It is to be made under the auspices of the Ministries of Marine and Education. In the background are "many scientific societies," and the implication is that they have raised 3,000,000 francs to pay expenses. The route will be to Spitzbergen, thence to the Pole, to Point Barrow (Alaska), down the Mackenzie River to Winnipeg, to Chicago and New York—an amazing schedule.

Amphibious sledges, invented by Captain Sverdrup, are to carry the explorers over the ice and through leads or open water to the Pole. There the search for unmapped lands between it and Point Barrow will begin in earnest. Two seaplanes carried on the sledges will be a part of the equipment. The expedition will push on to Point Barrow, and thence the flight by planes will be made south. The sledges are automotive, warranted to travel over the ice pack or on open water at a much higher rate of speed than dog teams. We are told that "the secret of their construction is being closely guarded."

Trials will take place in the frozen Gulf of Finland in the presence of representatives of the French and Norwegian Governments. Can it be that Norway meditates disloyalty to its favorite son and hero? "Careful preparatory work," it is reported, "has already been done, and if Sverdrup's 'mystery sledges' come up to expectations the expedition seems likely to be the most important of all those being prepared for next year." This Franco-Norwegian venture seems too aistonishingly easy in the prospectus. Majors Arnold and Hensley of the United States Army Air Service, who are mentioned in the dispatch as allies and associates, disclaim any knowledge of the principals—in fact, "have never heard of the project." Perhaps Captain Otto Sverdrup does not know that he is down on the program for a long trek in the Arctic as commander of his auto-sledges. In a rather dull season for news this notice of a rival show to Captain Amundsen's will have a thrill if it is officially confirmed by the French Government.

"GARNET WHEAT."

"Give us this day our daily bread."

Marquis wheat was a mighty answer to that daily prayer. Millions of acres in Western Canada were brought within the wheat belt. Time between sowing and reaping shrank by ten full days, shortening greatly the chance of the harvest being killed by frost. The Prairie Provinces, whose productivity was previously always uncertain, were turned to a world granary.

Now comes Garnet wheat as a still mightier answer to that supplication of millions. Garnet wheat, we are told, will revolutionize wheat production in the West. It will advance reaping time by 10 more days. It will minimize danger from rust and frost. It will help reduce blockade possibilities in shipment to the seaboard. It will bring hundreds of thousands of more acres within the area of wheat.

Garnet wheat is not an experiment, something hoped for, untried. It is a demonstrated, scientific achievement, standing every test.

Garnet wheat has been perfected at the Ottawa Experimental Farm, birthplace of the famous Marquis wheat. The story of its inception is thus told by the Ottawa correspondent of the Manitoba Free Press, in a despatch to his paper:

"For some years now the experiments with Garnet wheat have been assuming an ever increasing importance in the eyes of Mr. Newman, Dominion cerealist. For several seasons he brought on this new variety in the little experimental soil patches at the Ottawa farm. Then as he noticed its rapid ripening qualities, he decided to push it faster. Seeds were sent out to the various experimental farms and subjected to different climatic conditions. Garnet wheat stood up under all these tests. In 1925 Garnet wheat was grown on about 100 selected farms in Western Canada, and its record is one that augurs well for the future of the Prairies."

That arnet wheat is more than a hope, is seen from the following evidence:

1. In Southern Alberta thdis year Garnet wheat ripened and was threshed long before the snow and rain storms came. Marquis and other wheat, grown in the same field, were still unthreshed.

2. At Morden, Manitoba, Garnet wheat was grown alongside Marquis wheat. When Garnet wheat was ready for the binder Marquis had still ten days to go, and bore considerable rust which might do it great injury.

3. In the Dauphin district Garnet wheat ripened, was cut and threshed before the fall rains came. Not so Marquis wheat.

4. In 1924 there were innumerable instances of Garnet wheat escaping frost, where Marquis wheat was nipped.

Other considerations stamp Garnet wheat as a great discovery. Exhaustive tests place it among high-class milling and baking wheats. It will ripen earlier than wild oats or sow thistle, thus permitting its being harvested before such weeds have gone to seed. A ten-day earlier harvest will enormously benefit the movement of grain. The Great Lakes will be available for that longer period—a tremendous advantage.

Canadians sometimes grow discouraged about the future of their country. Discoveries like Garnet wheat instil new hope, heighten confidence and faith. The imagination is quickened, new possibilities are opened up, a new vista of conquest appears. With a land richly endowed, with the vast great West our own, with a blessed Providence and a beneficent science uniting in our aid, who will set a boundary to the march of our future prosperity?—Ottawa Journal.

EDITORIAL NOTES AND COMMENT.

It is getting rather unhealthy to say much about health just now.

The health officers have been keeping Peterboro on the map, but the hockey players will soon proceed to take over the task.

— RADIO — PROGRAMS

MONDAY, NOV. 23

International Radio Programs

Ether's White-Caps

11:00 WTAM (390) Cleveland—Lombardo's Royal Canadians.
11:00 KTHS (375) Hot Springs—Fenestrick's California Serenaders.
8:00 KFNF (266) Shenandoah—Old Time Fiddlers' Contest.
8:00 WBBR (273) Staten Island—Violin Selections by Fred Twarochk.

Silent Stations Tonight

Eastern: CKAC, WEAR, WEBJ, WFI, WGBS, WGY, WHAZ, WIP, WJY, WRC, WREO. Central: KFDM, KYW, WBBM, WBCN, WEBH, WGES, WGN, WHAS, WIBO, WLIB, WLS, WMAQ, WMBB, WOC, WOS, WQJ, WTJD, WCEE, WCBD, WHT, WORD. Western: KHJ.

EVENING CONCERTS

WREO (336) Lansing. 7:00 P. M. Speed Wagon Servaders.
WEAF (492) New York. 7:15 P. M. Plunkteers, also WOO.
WCAP (469) Wash. 7:30 P. M. Vocal.
WGY (380) Schenectady. 7:45 P. M. Studio Musical.
WGAR (375) Cle. Bond. Ind. 8:00 P. M. Vocal.
WRB (428) Atlanta. Musical.
WSUI (484) Iowa City. Musical.
WAMG (216) Richmond Hill. Musical.
WWJ (353) Detroit. A. & P. Organs.
KFNF (266) Shenandoah. Old Time Fiddlers' Contest.
WBBR (273) Staten Island. Fred Twarochk, violinist. 8:15 P. M.
WNYC (526) N. Y. Special concert. 8:30 P. M.
WJZ (455) N. Y. Landay Hall.
WLIT (536) Phila. Artist recital.
WDAD (366) Nashville. Musical. 8:45 P. M.
WHA (536) Madison. Musical. 9:00 P. M.
WLW (423) Cinci. Feature orchestra.
KGO (361) Oakland. Concert.
WLW (423) Cincinnati. Times-Star.
WDAF (366) Kansas City. Around the Town.
WCBD (345) Zion. Mixed Quartette.
KDKA (309) East Pittsburgh. Band Light Opera.
WHZ (333) Springfield. Aleppo Drum Corps.
WCAE (462) Pittsburgh. Studio concert. 9:10 P. M.
WCAU (377) Philadelphia. Musical. 9:15 P. M.
WRNY (258) N. Y. Music Travelogues. 9:30 P. M.
KOB (346) New Mexico College. Concert.
WFAA (476) Dallas. Vocal.
WOAI (395) San Antonio. Trio.
WOS (341) Jefferson City. Musical.
KFAB (341) Lincoln. The Ragtime Kid. 9:45 P. M.
CFCF (411) Montreal. Studio. 10:00 P. M.
KFKX (288) Hastings, Neb. Musical.
WABN (244) LaCrosse, Wis. Concert.
WCAP (469) Wash. Post Organ.
KTHS (375) Hot Springs. New Arlington.
WOAW (526) Omaha. Skeen Trio.
WREC (428) Cincinnati. American Legion.
KOA (322) Denver. Studio program.
WGR (319) Buffalo. Zither Recital. 10:30 P. M.
WBAP (476) Fort Worth. Concert.
KNX (337) Hollywood. Town Crier of the Night Watch. 11:00 P. M.
WHN (361) N. Y. Organ.
KTBI (254) Los Angeles. Vocal.
KFVE (240) St. Louis. Vocal.
KGW (492) Portland. Concert.
KSD (546) St. Louis. Dutch Masters Hour.
KGO (361) Oakland. Arion Trio.
KFAU (370) Boise. Oregon Aggies Pep Band.
KTHS (375) Hot Springs. Fenestrik's Californians.
WSAI (326) Cincinnati. Community Night. 11:30 P. M.
KFOA (454) Seattle. Studio.
KJR (456) Seattle. Post-Intelligencer. 12:00 Mid.
WDAB (373) Tampa, Fla. Studio musical.
WHO (526) Des Moines. Organ.
WHT (400) Chicago. Tour hour league.
WSAI (326) Cinci. Musical. 1:15 P. M.
KLX (509) Oakland. Lake Merritt Ducks.

FEATURE TALKS—SPORTS

WEAR (375) Atlantic City. Little folks stories. 7:30 P. M.
EDKA (309) East Pittsburgh. International Art. 7:40 P. M.
CFCF (411) Montreal. Bedtime. French and English. 8:00 P. M.
WLIT (536) Phila. Argo waves. 8:10 P. M.
WBBR (273) Staten Island. World News. 8:30 P. M.
WBBR (273) Staten Island. Bible class.
WEAF (492) N. Y. "Tower Health," WCAP, WEEI.
WGCP (252) N. Y. House of Health.
WOR (405) Newark. Al Reid's hour. 9:00 P. M.
WRNY (258) N. Y. Hugo Gernsback.
KFAU (370) Boise. Chamber of Commerce. 9:30 P. M.
KOA (322) Denver. Sandman's hour. 10:00 P. M.
WREI (336) Cincinnati. Talk. 10:15 P. M.
KTHS (375) Hot Springs. Sports.

WANT TO DANCE?

(Name of orchestra is given.)

7:30 P. M.
WGY (380) Schenectady. WGY. 8:00 P. M.
WWJ (517) Detroit. Ford Motors. 8:20 P. M.
CFCF (411) Montreal. Mt. Royal.
KFNF (266) Shenandoah. Smith Baldinp. 9:00 P. M.
WERC (236) Cinci. Dance.
WMCA (341) N. Y. Asbury Park.
WFBI (336) Camden. Dance. 9:30 A. M.
KFAB (341) Lincoln. Beisbawa.
WHAZ (380) Troy. Wilson.
WMC (499) Memphis. Hotel Garden. 10:00 P. M.
WJR (517) Detroit. Goldkette's.
WLIT (536) Phila. Arcadia.
WDO (509) Phila. Ritz Carlton.
WBW (278) Tarrytown. Popular.
WJZ (333) Springfield. Reisman's.
WEEI (336) Cincinnati. Marimba. 10:15 P. M.
WABN (214) Richmond Hill. Paramount. 10:30 P. M.
WJZ (455) N. Y. Waldorf Astoria.
WMT (400) Chicago. Ford's.
WPG (500) Atlantic City. Dance. 11:00 P. M.
KTHS. (375) Hot Springs. Rainbow Gardens.
WTAM (390) Cleveland. Royal Canadians.
WHAP (492) New York. Roosevelt. 11:30 P. M.
CFCF (411) Montreal. Mt. Royal.
WMCA (341) N. Y. Mahattan Serenaders. 11:45 P. M.
WEB (448) Atlantic. Radiowl. 12:00 Mid.
WHN (361) N. Y. Owl Revue.
WJBG (316) Richmond Hill. Dance.
WHO (536) Des Moines. Corn Sugar. 12:45 A. M.
WDAF (366) Kansas City. Nighthawks.
CFCF (411) Victoria. Crystal Gardens.

(Copyright, 1925, by International Radio Programs, Chicago.)

Child labor in St. Louis has decreased 33 per cent. in the last four years, according to an official report just issued.

ASTHMA

Specialist Guarantees Relief

Dr. Platt's Rinex Prescription—a new internal treatment—allays violent spasms in 20 minutes and is guaranteed to bring full relief from chronic Asthma in 24 hours, or it costs you nothing. It's almost unbelievable—the speed with which Rinex Prescription curbs Asthma, Head Colds and Catarrh. Sneezing stops almost at once. So why suffer when relief like this is right at hand. Money refunded if Rinex fails. Sold by all druggists.

DR. PLATT'S RINEX PRESCRIPTION

© C. Lab. Co. 1925

OPPOSE EVOLUTION.

Rev. Dr. J. Frank Norris, of Fort Worth, who addressed the Baptist Bible Union of North America at Hamilton, said that the present was an age in which Christianity was being assailed upon all sides. He especially urged his audience, and all other Christians, to oppose the teaching of evolution in the schools or universities.

Wise and Otherwise.

Honor lies in honest toil.
—Grover Cleveland.

It is always a poor way to try to read the hearts of others to try to conceal our own. —Rousseau.

Humor has justly been regarded as the finest perfection of poetic justice.—Carlisle.

Hope springs exulting on triumphant wing.—Burns.

He who has put a good finish to his undertaking is said to have placed a golden crown to the whole.
—Eustathius.

Mingle a little folly with your wisdom; a little nonsense now and then is pleasant.—Horace.

No star ever rose or set without influence somewhere. —Meredith.

Sleep, riches and health, to be truly enjoyed, must be interrupted.
—Richter.

What he feels and not what he does honors a man.—Schiller.

Humble things become the humble.
—Horace.

Mistake error is the discipline through which we advance.—Channing.

A THOUGHT.

THE ANATOMY OF FAILURE.

No man has failed until he has succeeded.

I am not merely juggling with words here. This apparent contradiction is true for the simple reason that, taken by and large, there is some place in the work of the world into which every normal man can fit with some satisfying measure of success.

No man has failed until he has failed in the kind of work for which his temperament and training most logically fit him.

Save in the rarest exceptions, there is no such thing as a general ability that can succeed in any and every undertaking, under any and every condition.

Different tasks call for different temperaments.

Salesmanship requires a confident spirit.

Finance calls for a canny spirit.

The man of confident spirit may fail as a financier, but succeed as a salesman.

The man of canny spirit may fail as a salesman, but succeed as a salesman.

Neither can be said to have failed until he has tried the task for which his temperament fits him.

Failure is more often due to lack of adjustment than to lack of ability.

Most careers are the result of drift rather than design.

We should be surprised, I am sure, if we knew the small number of men and women who deliberately choose their careers in the light of their actual aptitudes.

It requires time and the opportunity for experimentation for us to discover the career for which nature and nurture have best fitted us. But youth is cursed with impatience. And so most of us drift or allow ourselves to be shoved into the first profession that plucks at our sleeve. It may be of all the jobs the one job for which we are least fitted. But we are usually slow to discover that we are the victims of a faulty adjustment. And by the time we discover the error we have usually become so entangled in routine and so accustomed to the small safeties of a regular job that we lack the daring to change our careers in midstream. And so, it may be, with capacities that would lead us to high achievement in the right job, we sink into a sullen mediocrity in the wrong job.

For the normal run of mankind, two things constitute the anatomy of failure; first, the selection of the wrong career in the beginning; second, staying in the wrong career after the mistake has been found out.

Two things likewise underlie success; first, caution in the choice of a career in the beginning; second, courage to change from the wrong job to the right job.—Glenn Frank.

Investment in Canadian mining enterprises now totals more than $600,000,000. In point of capital employed, mining is now the third largest industry in the Dominion, agriculture and railway operations ranking first and second respectively.

CATTLE, GRAIN AND PRODUCE

Peterboro—Toronto—Montreal Winnipeg

MONTREAL GRAIN AND PRODUCE.

MONTREAL, Quebec, November 23. Canadian Press. — There was a good demand for Canadian wheat on the Montreal market on Saturday in nearby positions and as cables were stronger at a further advance of 6¼ per quarter some business was worked and sales of several loads of oats were made. The demand from exporters for wheat on spot was steady and furthe, sales of No. 1 Northern were made at 14½c per bushel over the Winnipeg November option, and No. 2 Northern at 11¾c per bushel over c.i.f. Montreal and odd round lots of oats also changed hands at c.i.f. prices.

A feature of the local market for coarse grains was the demand from American corn and a fairly good business was done including sales of kiln-dried No. 3 yellow in car lots at $1.03 per bushel on spot at $1 per bushel for prompt shipment from Chicago, and at 97c for November shipment. In oats the feeling was very firm, under a moderate demand, and sales of car lots of Ontario and Quebec No. 2 white oats sold at 53c, No. 3 white at 51½c and No. 4 white at 49 1-2c per bushel ex-track.

Flour Prices Advance.

Owing to the continued strength that has characterized the Canadian cash wheat situation of late a stronger feeling developed in the local flour market for spring wheat grades and millers generally marked up another 10c per barrel at the close of the session.

In sympathy with the above, the continued light offerings of winter wheat flour from Ontario millers and the somewhat limited supplies available on spot, the tone of the market for these grades of flour was also much stronger and dealers generally advanced prices 25c per barrel

There was no change in prices for white corn flour announced, but the tone of the market was firm with sales of small lots at $6.80 to $7 per barrel in jute bags, delivered to the trade.

The feature of the millfeed trade was the stronger feeling that prevailed in the market and prices by most millers were advanced $1 per ton, which was attributed to the continued good demand from the United States and Canadian buyers for supplies and the somewhat limited offering. There were no new developments in the market for standard grades of rolled oats, but the undertone was strong and higher prices are expected in the near future owing to the small supplies available, for which there is a good demand.

STERLING RATES.

MONTREAL, Que., November 22 —Sterling exchange rates were quoted here Saturday as follows:

Sterling demand, $4.82¼.
Sterling cables, $4.83 7-8.

CHICAGO GRAIN.

CHICAGO, November 21. Canadian Press. — In a big broad market wheat prices made sharp new upturns to-day, with July delivery breaking the season top record. Unfavorable weather conditions for the Argentina harvest were a stimulating factor and so too were reduced estimates of the exportable surplus looked for in Argentina. Despite heavy selling to realize profits wheat closed firm at 1 to 3 3-8c net advance, new style, December 160½ to 160 7-8 and May 158 to 158¾. Corn finished 5-8c to ⅝c off, oats 1-8c to ¾c down, and provisions unchanged to a decline of 10c.

Unexpected strength in Liverpool quotations were associated here with lowering of the estimates on the Argentine wheat yield, and with reports indicating even more widespread crop damage in Argentina than has heretofore been noted. After a maximum advance of nearly 4c a bushel here, the market met such an amount of selling that prices receded in some cases to well below yesterday's finish, but the set-back broughta bout a new increase of buying and a consequent fresh upturn in values.

The earlier top level was not regained, however, at the finish.

To-day's advices from Argentina indicated a probable surplus there of $136,000,000 bushels to 147,000,000 bushels,as against government figures of 160,000,000 bushels a week ago. Meanwhile, the price of the February delivery closed in Buenos Aires to-day about 17c a bushel higher than the market there touched last Monday. Virtually no attention today was given to any developments except those relating to the Argentine outlook. Mention was made how ever of beneficial rains in Australia.

The North American export sales to-day were estimated at 500,000 bushels.

EGG MARKET STRONG

The recipts of eggs in Montreal on Saturday were 1180 cases as against 960 cases for the same day last week, and 695 cases for the corresponding day a year ago, while the arrivals for the week ending November 21, 1925, were 12,826 cases, as compared with 7573 cases for the previous week, and 11,868 cases for the same week last year. The total receipts from May 1 to date were337,670 cases, as against 378,482 cases for the same period of 1924. The receipts last week showed an increase of 5253 cases, as compared with the previous week, and an increase of 958 cases with the same week last year, but the total for the season to-date have been 40,812 cases smaller than a year ago.

Fresh eggs have been so scarce there has been no difficulty in moving prices up in all parts of the country with the exception of British Columbia where production is steadily increasing, and the tone of the market easier. Owing to the above the condition of the market here has been very strong throughout the week and prices closed with a net rise of 5c per dozen, and the indications are that they will go still higher in the near future as the demand at this period of the year is in excess of the offerings.

The trading in storage eggs has been fairly active, there being a good consumptive demand for supplies,and this coupled with the steady movement for export account and the upward tendency of prices in the United States markets a stronger feeling has prevailed here with the result that prices closed 1c per dozen higher than a week ago, and the prospects are encouraging for the future.

The receipts of butter in Montreal for the week ending Nov. 21, 1925, were 2004 packages which show a decrease of 2363 packages as compared with the previous week, and a decrease of 1303 packages with the same week last year, while the total arrivals from May 1 to date have been 442,912 packages smaller than the same period for 1924.

Dairy Products Firm.

Owing to the fact that the stocks of creamery butter in the whole of Canada are more than 50 per cent. below a year ago at this period, and supplies on spot depleted the condition of the situation is strong, as there is far from being sufficient butter here at present to meet the requirements during the coming winter months, and in consequence of which it will not be any surprise to the trade to see prices advance in the near future. The market closed strong with a net gain for the week of ½c to 1c per lb. The demand was steady for supplies from local and outside buyers, and a more active business was done.

The receipts of cheese in Montreal for the week ending Nov. 21, 1925, were 23,916 boxes which show a decrease of 8,000 boxes as compared with the previous week, and an increase of 3242 boxes with the same week last year, but the total receipts for the season to date have been 88,138 boxes in excess of a year ago.

The feature of the trade for the week was the improved demand from foreign buyers for supplies and a moderate amount of business was done but the market was by no means active although the movement for export account was considerably larger. In the country purchases of current make were made on Friday and Saturday at 19c, 19¼c, 19¼c, 19 9-16c, and 19 3-4c per lb F.O.B.

NEWS OF OMEMEE

OMEMEE, Nov. 23.—Mr. and Mrs. F. G. Sandy, Mr. and Mrs. Harry Lamb and daughter, Miss Jessie, accompanied by Mrs. L. A. Mahood and Miss G. M. Meredith attended the fowl supper in the first United Church, Lindsay, on Tuesday evening. Rev. E. W. Rowland assisted on the programme with a couple of readings.

Mrs. Amy Mulligan and sister, Miss Ella McCrea, of Lindsay, called on friends in town, on Wednesday.

Mr. and Mrs. Bernard McGeough and Mrs. Murphy of Lindsay renewed old acquaintances in town on Monday.

Mrs. Dr. Carmichael of Peterboro spent a few days with her son, Dr. H. T. Cahmichael this week.

Mr. R. Tate has moved into the house recently vacated by Mr. Albert Ford.

Mrs. R. L. Snow and daughters, accompanied by Miss Jennie Smyth left on Wednesday for their home in Jud Haven, Muskoka, after a pleasant visit in Omemee and Welcome.

Mr. and Mrs. Reuben Bradley, accompanied by Mr. and Mrs. H. Lamb attended the funeral of the late Mrs. Finnie in Peterboro on Thursday.

Mr. T. Duguid who arrived this week with his wife and family to take up residence in Omemee, will be the superintendent of the patent leather department in the tannery, while Mr. E. H. Mitchell is continuing in the same capacity as before.

When You Are Old—

Who will provide the money to keep you? Will you then be compelled to keep on working the same as some old men you know? Or will you be able to enjoy an old age of comfort and independence?

It all depends upon what use you make of your present opportunities.

A moderate annual saving for a few years now—when you can spare the money—if invested in an Imperial Endowment policy, will secure you a regular income in your old age; or it will provide for your family should death call you early.

May we send you an interesting Booklet which will tell you more about the advantages of Imperial Endowments? A postcard will bring you a free copy.

THE IMPERIAL LIFE ASSURANCE Company of Canada

HEAD OFFICE - - - TORONTO

A. W. SCOTT, Branch Manager
George & Hunter Sts., PETERBORO

For Colds Grip, Influenza

and as a Preventive

Take Laxative **Bromo Quinine** tablets

Serious illness and complications often follow an ordinary Cold. Check it; use the old Reliable, Safe and Proven Remedy, "Laxative BROMO QUININE." The First and Original Cold and Grip Tablet. Proven Safe for more than a Quarter of a Century.

The box bears this signature

E. W. Grove

Price 30c. Made in Canada.

BULGARS NEED FOREIGN LOAN

For Refugees Who Suffered During Recent Outbreak on Border.

MANY DESTITUTE.

SOFIA, Nov. 23. — (Canadian Press.)— The League of Nations inquiry commission headed by Sir Horace Rumbold, which has been investigating the causes of the recent Greco-Bulgar conflict on the Macedonian border, arrived at Sofia Saturday and was accorded an official reception yesterday.

The commission was informed by M. Kalfoff, Bulgarian Minister of Foreign Affairs, that a foreign loan, secured with the aid of the League of Nations, was an absolute necessity if Bulgaria was to care for the thousands of Greeks and Macedonian refugees who had suffered during the late border events. Bulgarian resources were strained even at normal times to furnish the refugees with the necessaries they required, and now, since they had been driven from their homes and left destitute, the government even with the aid of Foreign charity was unable to re-establish them.

The commission yesterday received various notables, and will meet Premier Tzankoff to-day.

CLOVER THRESHING

East Emily Man Had Good Yield—First Threshing of Season.

EAST EMILY, Nov. 23. — Mr. Harry Lowes had a good yield of clover, having eight bushels of red clover from two small loads and was threshed in 70 minutes, by L. Conway, with a Case machine.

Also 125 bushels of sweet clover that was threshed in 7 hours. Clover is yielding good in this district.

On Tuesday morning last Mr. Walter Thompson was returning from Peterboro with a load of coal and furniture in a Sedan car, when the crank shaft broke on the Chemong road and he had to be towed home by Mr. Smithson Nurse with a truck and tender. Mr. Thompson is now busily engaged drawing water for Wm. Kearns and son.

Mr. Ernest Lowes spent the week end visiting at Mr. John Hynes.

Fred Huggins spent Sunday visiting at the home of Mr. Wm. Lowes.

Mr. Leo Conway spent Sunday, the guest of Mrs. J. McConnell.

Mr. Archie Chester, who has been the guest of Mr. and Mrs. Stanley Rusk, of Emily, has returned to his home at Avon, Ohio.

WAGE SCALE TO SOFT COAL MEN NOT MAINTAINED

Workers Appeal to President Coolidge to Intervene in Threatened Breach.

TROUBLE LOOMING

Suggest Adopting Their Own Measures to Enforce Jacksonville Agreement.

PHILADELPHIA, Nov. 23.—(Canadian Press).—President Coolidge has been asked by the United Mine Workers whether the government desires to intervene to maintain the integrity of the Jacksonville soft coal wage agreement and, if not, whether the Union men would be justified in taking their own measure to enforce it.

The inquiry was made in a letter from John L. Lewis, head of the miner's organization, date Nov. 21. Mr. Lewis stated that the three-year agreement, expiring March 31, 1927, was reached with the co-operation of the Departments of Justice, Commerce and Labor, and added that the annual report of the Secretary of Commerce referred to the compact as insuring industrial peace in the industry, and that no better example of co-operation to secure the elimination of national waste could be presented.

Violated Pledges.

Mr. Lewis asserted that "substantial coal producing interests, signatories to the arrangement have violated and repudiated their written word of honor and in so doing have impaired the integrity of the wage structure throughout the entire bituminous industry."

Naming the Pittsburgh coal company, Consolidation Coal Co., the Bethlehem Mines Corporation and the coal interests of the Buffalo, Rochester and Pittsburgh Railroad, as among those he alleges have dishonored their wage agreements, Mr. Lewis asserted that their 'savage and dishonest" acts have "added to the burden of those honest coal operators who desire in every particular to operate in accordance with their wage agreements."

WASHINGTON OPINION.

WASHINGTON, Nov. 23.—(Canadian Press).—Threat of labor disturbances in bitimunous coal fields, seen in the appeal to President Coolidge yesterday by leaders of the miners' union with respect to enforcement of the Jacksonville wage scale, has been given official consideration but comment has been withheld. This is the second reference to the Federal government of the soft coal wage scale trouble, but in the former case, Secretary Davis of the Labor Department and Secretary Hoover of the Commerce Department were named and no action resulted.

At that time, cabinet members said that it was not the duty of the executive to enforce any civil contract, though naturally the administration stood for the keeping of wage agreements by all concerned. John L. Lewis, president of the miners' union, in public addresses declared that large corporations were breaking the scale and that serious trouble would ensue if matters were not corrected.

Production Increased.

Nevertheless reports have indicated an increase in the coal mined in former union fields by companies which are no longer operating under the wage contract. Production of bituminous coal generailly has been on the increase during recent months and geological survey reports indicate that it is running above 12,000,000 tons a week.

BAILIEBORO NEWS

BAILIEBORO, Nov. 23.—Mrs. Robt. Falls and daughter, Margaret, spent a few days last week visiting Mrs. F. M. Staples, Cavanville.

Mr. Jas. Douglas and son Russell of Westwood, spent the week end with Mr. and Mrs. Hubbard.

Mr. and Mrs. H. Jewison were visitors to Peterboro on Wednesday.

Mr. W. D. Hubbard, motored to Westwood on Wednesday and called on friends there.

Mr. Ernest Dawson, who has been spending a few days at his home here, has returned to Toronto.

WESTERN WHEAT POOLS TO FIGHT GRAIN GROWERS

Bitter Fight Predicted Over Growers' Company Refusing to Sell to Elevators.

MET ON SATURDAY.

Saskatchewan Pools Plan to Build Their Own Elevator System.

WINNIPEG, Man., Nov. 23.—(Canadian Press.) — The United Grain Growers Limited will not sell the elevator facilities of the company to the pools as a result of the decision of the annual meeting of the company here Saturday. The proposal to sell the elevator facilities was defeated by an overwhelming vote. At the same time, the shareholders of the company went on record as favoring the co-ordination of the marketing facilities of the three prairie wheat pools, the Saskatchewan Co-operative Elevator Company and the United Grain Growers Limited.

As had been predicted, the question of the elevator policy of the company, proved the main business before the sessions, which lasted three days. Representatives of the 35,000 shareholders of the company from the 375 locals attended.

Owned By Farmers.

The delegates by an approximate vote of nine to one endorsed a resolution passed previously by the Board of Directors of the Company declaring that the interests of the shareholders of the farmer-owned elevators must be safeguarded, favoring the co-ordination of the facilities of these companies and declaring it inadvisable that "any arrangement or consolidation of facilities be made, upon a basis that would deny to any shareholder or patron, the advantages of these country elevators."

Previous to the passage of this resolution the meeting had endorsed, after two days' debate, a resolution favoring the sale of the elevators, but after legal opinion had been obtained ruling this resolution out of order, and further extended debate, the final decision of the meeting was made.

See Bitter Fight.

As a result of the decision, it is predicted that a bitter fight between the elevator companies and the pools is in prospect. The Saskatchewan pool elevator policy has been announced as one that would duplicate the elevator facilities of the elevator companies at all points where pool grain is handled and aims at an ultimate organization which would handle all the pool grain from grower to the buyer.

WATERWAY SCHEME DOUBTED BY BEATTY

President of C.P.R. Believes Advantages Are Outweighed.

TORONTO, Nov. 23. (Canadian Press).—"I have never been convinced that the advantages of a deep waterway from Montreal to the lakes would outweigh the disadvantages of demurrage," said E. W. Beatty, president of the Canadian Pacific Railway (in an interview with the Toronto Star). "I am not satisfied that ocean-going boats could afford to make their terminus at the head of the lakes instead of at a Canadian seaport owing to the delays involved in long trips through the canals. The arguments for and against the scheme were very fully discussed by Brigadier - General Mitchell at the Winnipeg Conference."

Mr. Beatty admitted that the deep waterway project would mean a saving in the shipment of grain from the head of the lakes to Montreal. "But I believe it will be transhipped there to ocean-going steamers," he said. "In the meantime the cost of the scheme would be tremendous."

TOLEDO MANIAC ATTACKS WOMEN

Mysterious Man Has Clubbed Ten in Ten Days—Two Dying.

SEARCHING CITY.

TOLEDO, Ohio, Nov. 23.—This city began a determined search Saturday for a crazed man who has struck down ten women in the last ten days, two of whom died from fractured skulls. Police, firemen, citizens and special officers have failed to find a single clue that would lead to find a single clue that would lead to the identification of the terrorist. He appears in widely separated parts of the city, carrying a huge club with which he crushes the heads of his victims.

Saturday 1,000 members of the American Legion are helping police comb the city for "a beastlike man, more than six feet tall, of dark hue, with long woolly hair, protruding front teeth, fiery eyes and almost superhuman strength." This identification was given the police by several of his victims who obtained glimpses of his face as he fled after making attacks.

While the city was engaged in the man hunt Saturday night, two more women were attacked. Miss Lorine Braun, 18, was hit over the head in the front yard of her home. She was unconscious when found and was rushed the hospital in a serious condition.

Soon afterward the maniac clubbed another woman, who has not been identified. She also is in a serious condition.

The two victims Saturday night brought the maniac's list to ten.

Officials are endeavoring to suppress the reports of the fiend's activities to quiet the alarm that has spread through the city. Chief of police Harry Jennings on Saturday afternoon denied that two women had been attacked Friday night. They declared that one of the women had been a victim of a delusion while the other had since denied that she had been attacked. But two dead and six seriously injured women provide plenty of proof that a murderous maniac is at large.

NEW CRISIS IN TACNA-ARICA

Chilean Boundary Dispute Involves Demand for Election Law.

SCOPE OF AWARD.

ARICA, Chile, Nov. 23.—(Canadian Press.)— Another crisis has been reached in the Tacna-Arica plebiscitary situation. The Chileans assert that it is impossible for them to proceed in the work of the commission until an election law is approved, and emphatically declare their intention to abstain until their demand is met.

Augustin Edwards, head of the Chilean delegation, on instructions from his government withdrew Saturday, from participation in the commission's work. He presented a note to General Pershing, head of the commission, phrased in vigorous terms, declaring that the government had instructed the delegates to abstain "from all proceedings of the commission or subsidiary bodies, unless the proceedings related strictly and directly to regulations and registration and voting which constitutes a fundamental precept of the award and the first duty of the commission itself."

In addition to their demand for an election law the Chileans contend that measures which the commission is approving are contrary not only to the Chilean interpretation of President Coolidge's award, but contrary to the Chilean constitution.

MANY STATEMENTS ABOUT RAILWAY PAY

Companies and Employees Differ About Amount Needed.

LONDON, Nov. 23.—(Canadian Press). — Many interesting statements have been made during the sitting last week of the National Court of Enquiry in connection with the wages of railwaymen which railway workers regard as inadequate, while at the same time the railway companies are pressing for a reduction thereof.

On behalf of the railway companies it has been asserted that the wages have risen 153 per cent. since 1913, and that the receipts this year are anticipated at 4,000,000 pounds less than the receipts of last year.

It has been admitted by the companies that the wage bill dropped 55,000,000 pounds between 1921 and 1923, mainly through a sliding scale, according to the cost of living, but the companies have refused to accept the contention of J. H. Thomas, M.P., former Colonial Secretary, political secretary of the National Union of Railwaymen, that the companies' proposed reduction of wages by four shillings a week would constitute a hardship to the worker earning only 48 shillings a week.

Harold (Red) Grange, the famous University of Illinois gridiron star, was born in a little village near Wilkes-Barre, Pa., in 1903.

FOG FOR WEEK OVER BRITAIN

Days Dark as Night in Glasgow—Ships Held in Mersey.

TRAINS DELAYED.

LONDON, Nov. 23.—One of the worst fogs in recent years for six days has blanketed Southern Scotland and a large part of Central England. Glasgow might as well be in the Arctic circle, since for a week the sun has not shone there, and each day has been to all intents and purposes as dark as night.

The fog in Liverpool is the worst in thirty years, and has brought about a shipping hold-up unique in the history of the port. Over one hundred seagoing ships are imprisoned at the entrance to the Mersey. Every tide since the fog thickened on Wednesday has brought up scores of vessels, and no one knows just what vast amount of tonnage is now anchored inside the Mersey bar.

Excursionists and passengers for the Isle of Man, the Welsh coast and other places have been forced to spend nights on the sea which they had not planned to do. One boat, with 100 passengers, was out forty hours, but the passengers, who were able to reassure their friends in different parts of Great Britain by the ship's wireless, took the situation philosophically, although they suffered much discomfort.

Trains are delayed all over England, and in many cities affected by the fog the street car service has been practically suspended.

London has been expecting the fog every day for a week, its advent having been plentifully predicted by the meteorologists. Nervous people have been putting off journeys into the country in the expectation that they might have to spend a week there rather than the week-end.

At the time of writing, however, the sky is still clear, and some of those Londoners who were bewailing the coming of the great fog when they thought it inevitable, now feel slightly aggrieved that London is not holding up its reputation for the most fearsome brand of fog that the smoke of the city and nature have ever achieved.

UNKNOWN MOTORIST KILLED PEDESTRIAN

Police Suspect Auto Was Stolen—Failed to Get Number.

TORONTO, Nov. 23. (Canadian Press).—George Chapman, aged 55, was instantly killed shortly before midnight on Saturday when, in crossing a street, he was struck down by an unidentified motorist.

The touring car, said to have been travelling at a high speed, knocked him down and dragged him for a considerable distance along the pavement. Without diminishing speed it turned a corner and disappeared.

The number of the car was not obtained, but the police suspect it may have been a stolen auto, as there were several cars of that description reported missing.

Chapman, who was a married man, was born in England.

YOUTH DROWNS IN TANK.

Was Unable to Swim and Got Into Deep Water—Companions There.

TORONTO, Nov. 23. (Canadian Press).—Unable to swim, and getting into deep water while in the tank, at the Young Men's Hebrew Association last night, Arthur Garfunkel, aged 18, was drowned. Companions quickly brought the body from the tank but life was extinct.

MOUNT PLEASANT

MOUNT PLEASANT, Nov. 23 —Rev. Mr. Totten and Mr. Cooke were guests at the home of Mrs. Gertrude McLean on Monday afternoon.

Mr. John McCall was in the village on business on Monday.

Mr. and Mrs. D. Atcheson spent Wednesday in Peterboro.

The many friends of George Wilson, Jr., will be sorry to hear of his illness.

Mr. Vincent Jones of Omemee was in the village on business on Tuesday.

Mrs. Wm. Handley is visiting her sister, Mrs. Agnes Henry of East Emily.

Mr. Kincaid of Ida was in the village on business on Tuesday.

Mr. Walter Magee and daughter, Miss Mildred, and Miss Marion Carey called on friends in the village on Monday evening.

Mr. Fred. Lowe of Emily spent Tuesday afternoon with his parents, Mr. and Mrs. Joseph Lowe.

Mr. Wm. Elliott, lumberman from Unionville, who has been in the district for the past two winters, has started taking out telephone pojes on the property of Mr. Garnet Shields.

Mr. and Mrs. Fred. Fowler and Mr. and Mrs. Roy Cullis attended the shower and dance at the home of Mr. and Mrs. Wm. Hunter on Monday evening.

Mrs. Edgar Smith and daughter have returned to their home here after spending some weeks in Lindsay.

GRANDSON OF GREAT AUTHOR SUICIDES

Richard Bret-Harte's Death Due to Delay in Letter Mail.

PARIS, Nov. 23. — (Canadian Press).—A special delivery love letter in which his sweetheart promised reconciliation travelled more slowly than ordinary mail, and the delay in its delivery was responsible for the suicide of Richard Bret Harte, a grandson of the famous author, Bret Harte, his friends said after they had discovered his body in his gas-filled Montparnasse apartment.

Last Tuesday Harte quarrelled with a young English woman with whom he was in love, and she left him saying she would either send a special delivery letter within three hours or would never communicate with him again. The letter failed to arrive until noon the next day, and Harte's friends found it, unopened, pushed under his door when they entered the apartment Saturday.

Harte's body was found on a bed. All the jets of a gas stove were turned on. A letter was found, scrawled over many pages, the writing beginning firmly but becoming progressively illegible.

"To you, my love, this is my last letter, and am writing it as I die," the letter began. Finally it ended is a blot.

Harte was known to have been greatly depressed by his failure to emulate his grandfather's achievements. He was born in Philadelphia in 1889.

EAST EMILY NEWS.

EAST EMILY, Nov. 23.—Miss Neva Lowes of Peterboro spent a few days last week visiting under her parental roof in East Emily.

Mr. and Mrs. A. Drain of Clarina were visitors at the home of the latter's parents, Mr. and Mrs. G. Switzer, during last week.

Mr. and Mrs. A. Franks of Lakefield were visitors at the home of Mr. and Mrs. G. Franks last Wednesday.

Mr. and Mrs. W. C. Switzer of Peterboro spent last Monday visiting at the home of the former's brother, Mr. G. Switzer.

Mr. and Mrs. W. Lowes were visitors to Janetville last week.

Mrs. E. Oake and children of Toronto are visiting her parents, Mr. and Mrs. W. J. Clark.

Mr. E. Jackson of Lakefield was a visitor at the home of his brother, Mr. W. Jackson, last Tuesday.

Mr. and Mrs. A. Boate were business visitors to Peterboro on Saturday.

Mr. and Mrs. W. Clark and son, Alton, spent Sunday visiting at the home of Br. and Mrs. R. Porter of Otonabee.

Mrs. G. Newman visited relatives in Orono on Monday.

Mr. and Mrs. J. Burley of Fenelon were visitors at the home of the latter's parents, Mr. and Mrs. T. McConnel, during this week.

Mrs. Wm. Lowes was a visitor to Peterboro last Saturday.

Mrs. Wm. McQuade is visiting her sister in Orono, Mrs. Grey, who is very ill.

Mrs. G. Ruth has returned home after visiting with her sons and daughters in Peterboro.

Miss Helen Storey of Peterboro spent the week-end under the parental roof.

Mr. A. Ruth has returned home after spending the past 3 months visiting relatives through the Western Provinces.

Mr. and Mrs. W. Moncrief and family spent Sunday visiting at the home of Mr. and Mrs. Wm. Purdy in Lakefield.

Mr. Wm. Franks of Peterboro visited relatives in East Emily last week.

The many friends of Mrs. H. Parker are pleased to learn she is recovering after being confined to her room the past couple of weeks through illness.

Mr. K. Murray, who has made butter in East Emily factory for the past six months, has returned to his home in Quebec, as the factory has closed for this season.

Head-dresses, recently designed in London for evening wear, have plumes and feathers spreading out until they are a yard in width.

SAVE $60.00 on Your winter's fuel—

THINK what $60.00 will buy this winter—a new dress or winter coat, a new suit, new outfits for the children, new bedding—two dozen pairs of silk stockings—forty trips to the show for the whole family.

Made in Pipeless or Pipe Styles to suit any home, school or church. Built by a concern founded in 1850.

By installing a Gilson "Magic"—the new furnace built of Tungsten Plate—you can make this saving this winter. *It burns soft coal just as well as ordinary furnaces burn hard coal.* New idea grate, patented air-blast, and other features enable it to burn all the gases, smoke and soot—turns chimney waste into HEAT.

The first and only satisfactory soft coal furnace ever built—costs less to buy—less to install—less to use. Will burn hard coal, coke or wood as efficiently as soft coal. See me at once—get full details without obligation.

GILSON "MAGIC"

The ONE PIECE Furnace Built of Tungsten Plate

Factory Representative:

WM. A. McEWAN

Phone 1906J 22 Manning Ave., Peterboro, Ont.

Guaranteed by GILSON MFG. CO., LIMITED - GUELPH, ONT.

SKATES! SKIS!

Joe. Malone Tubular Hockey Skates, rivetted on strong boots with ankle straps. Regular price $11.00. Our price, for mail order customers, only $7.50. Skis and equipment. The largest assortment. All half price.

Ask for our catalogue and prices

THE BANCROFT CO.
1247 Bleury St. - Montreal.

WHEN the late Sir Adam Beck founded Queen Alexandra Sanatorium he dedicated it to the relief and treatment of tuberculosis victims from all parts of the province.

To-day, Queen Alexandra Sanatorium is, as Sir Adam intended, a provincial institution. It ministers to white plague sufferers from every county and city in Ontario.

Sir Adam's last wish was that this splendid 314-bed hospital, with its magnificent record, should continue to care for tuberculosis victims after his death—should continue to send forth men and women radiant with new found health and happiness.

Now that Sir Adam is gone it rests with the good people of Ontario to help shoulder the burden he so cheerfully carried.

Contributions will be received at any Branch of the Bank of Montreal and forwarded to the Treasurer of the Fund.

Col. His Honor Henry Cockshutt, Honorary President.

The Hon. G. Howard Ferguson, Hon. Vice-President.

W. E. N. Sinclair, Hon. Vice-President.

Charles A. Magrath, Chairman Provincial Committee

S. C. Norsworthy, Treasurer.

BECK MEMORIAL Endowment

THE QUEEN ALEXANDRA SANATORIUM

$500,000 Nov. 20--28

DOMINION OF CANADA WAR LOAN BONDS

MATURING 1st DECEMBER, 1925

THE BANK OF MONTREAL, under authority of the Minister of Finance, is prepared to redeem the above bonds in full at maturity, without charge, at any of its Branches in Canada.

For the convenience of owners of the bonds, the Bank of Montreal will accept the bonds at any time prior to December 1st, and will make payment in each case on December 1st, either by issuing a cheque or by placing the amount to the owner's credit in the books of the Bank, as the owner may desire.

BORDEN DENIES DECEPTION IN ADOPTING CONSCRIPTION LAW

War Time Premier Replies to Leader of Quebec Government.

QUOTES SPEECHES.

TORONTO, Ont., Nov. 23 (Canadian Press)—Sir Robert Borden, Prime Minister of Canada from 1911 to 1920, has replied to a letter from Sir Edward Kemp, former Minister of Militia, in which Sir Edward drew attention to the statement of Premier Taschereau, of Quebec province, that the people of that province were received in regard to conscription during the war. Premier Taschereau's statement was in reply to the speech of Right. Hon. Arthur Meighen, leader of the Conservative opposition, made at Hamilton last Monday.

Sir Robert Borden's letter is as follows:

"My dear Sir Edward,—Your letter of the 19th instant is before me.

"It was suggested that I should make some answer to Mr. Taschereau's able statement ,but I have thought it best to refrain from newspaper controversy as I am not in active public life.

"On examining my speech at the short session of 1914 I do not find any statement or promise that there would be no conscription. At page 17 I said that our men were going as free men, by voluntary enlistment. This, however, was subsequent to Sir Wilfred Laurier's speech at the same session in which he declared that it would be the duty of Canada to assist the mother land to the utmost of Canada's ability (page 9). The same view was expressed throughout his speech.

"In replying to Sir Wilfred Laurier on the 17th January, 1916, I said (page 26) that 'I made it clear to the people of Canada that we did not proopse any conscription. I repeat that announcement today with emphasis.' That statement was made in view of two considerations, ((1) the condition of recruiting at that time was so excellent that there seemed no reason to expect the necessity of conscription, and (2) particularly for the reason that there was great fear of a wholesale exodus of American settlers from the western provinces under the apprehension of compulsory military service. War conditions at that time seemed to justify the statement; we believed that compulsory military service would not become necessary; and we had then no intention of invoking the principle of conscription which had been authorized by law for many years.

Conditions Changed

"However, by the end of 1916 conditions had so greatly altered that when the Trades and Labor Congress demanded an assurance that there would be no conscription I declined both orally and in writing. A copy of my letter is enclosed.

"We used every endeavour to prevent the necessity of compulsory military service. As you may remember the campaign in aid of national service which Mr. Bennett and I carried on during December, 1916, was undertaken for that purpose but failed to produce satisfactory results. The same was true of the proposals which you attempted to carry out in the winter of 1917. Thus, in the spring of that year, upon my return from Great Britain, I was faced with the alternative of compulsory military service or the practical abandonment of the Canadian Army Corps. Such an abandonment would have been a disgrace not only to us but to our country.

"As I have already said, conscription was authorized by law many years before 1914. I allude to a measure introduced and passed by the government of Sir Wilfrid Laurier in 1898, and which is now embodied in the Militia Act, chapter 41, revised statutes of Canada. This statute declared that all the male inhabitants of Canada between the ages of eighteen and sixty, not exempt or disqualified by law, should be liable to service in the militia; and that the Governor in Council might place the militia on active service anywhere in Canada and also beyond Canada for the defence thereof.

"I understand that in 1904 the Department of Justice advised that under this legislation the government, without further enactment, had power to send troops out of Canada in time of war.

Military Service Act

"The military Service Act of 1917 was less onerous than the law previously in force, as it extended exemptions, reduced the age limit from sixty to forty-five and introduced the principle of selection. Tribunals were established that could deal with each particular case upon principles of justice and convenience rather than upon strict legal liability. Thus the act of 1917 did not create conscription, but rather created exemptions and introduced a new principle under which they should be determined.

"If the support of conscription was a crime many criminals have been promoted and appointed to high offices by the present government during the past four years. Perhaps Mr. Taschereau has not carefully examined the record, otherwise we should have heard his denunciation.

"Faithfully yours,

"R. L. Borden."

Copyright 1924-25, P. F. Collier & Son Co. and G. P. Putnam's Sons
"BOBBED HAIR" with Marie Prevost is a picturization of this story by Warner Bros. Pictures, Inc.

(Continued from Saturday.)

SYNOPSIS

Connemara Moore is in a quandary. She doesn't know whether to bob or not to bob. The question is momentous, for the state of her hair when she appears at Aunt Celimena's that night is to be a sign whether she shall marry Bingham Carrington or Saltonstall Cabot Adams. She must announce her engagement before midnight on the last day of June or sacrifice her aunt's estate, to which otherwise she will fall heir. The time is growing uncomfortably short.

CHAPTER I—Continued.

The fun began at once. They were a noisy young lot, there was racing and chasing o'er Canobie Lee, there was guying and flirting and petting, and all the modern substitutes for Shakespeare and the musical glasses.

And beneath it all the undercurrent of excitement, wondering what Connemara meant to do.

Late that evening she had two sessions, one with each of her chosen knights.

Bing was first. They walked down the paths to the rambler arbor and sat there, while he pleaded his cause with real eloquence. He was a perfect courtier, and his manners were more than perfect. He could rise at the appearance of a lady, without looking as if he had just heard the first notes of "The Star Spangled Banner." He could hold her cape for her without the effect of hanging out the Monday wash. He was intensely modern, up to date, and a little beyond.

"Of course, you'll marry me, my Cayenne Fairy Queen," he exulted. "We are each other's own, twin halves of a perfect soul made one, and all that. You never could stand that hatchet-faced, beetle-browed, lantern-jawed, gimlet-eyed old Pil—grim Puritan of a Salt Adams. You know you couldn't. And I want you to have your hair bobbed tomorrow, and tomorrow night at the dance we'll tell all and sundry our precious secret. How about it, my honey-blossom off of a peach tree?"

"I'll see, Bing. I don't know—really I don't yet. But I'll decide tomorrow, of course, and I'll—I'll let you know."

"Good! If you decide against me, don't bother to forward the information. But you won't—you can't. Oh, my little Connemara, nobody could love you as I will—as I do. Star of my soul——"

"I know, Bing—I know. But run now, Saltonstall is coming here. If I decide on you, I'll have my hair bobbed tomorrow, and if I take him, I won't. So you'll know."

Carrington went reluctantly, and Adams came to the arbor, where Connemara had promised him an interview.

It was a stormy one. Salt had a temper equal to Connemara's own, and the two struck sparks.

"I shan't make love to you," he declared, "until you say you will marry me. Why should I waste kisses on a girl who may be another's wife? But Connemara, don't, I beg of you, don't make the mistake of accepting Bing Carrington. He's a fortune hunter, a wastrel, a spendthrift. He cares only for the silly, bobbed-haired flapper sort. He'd make you one of that ilk, and it is not your metier! Come to me, Fairy darling, we will have pleasures of the intellect, of the mind, of the soul, such as that village cut up can't even understand! I will love you with a devotion, an idolatry, all the deeper and finer and sweeter because of our mental development, our psychic——"

"Cut it out, Connemara!" called Poppy Glenn's shrill voice as she and Dicky Bird intruded themselves upon the scene.

Others followed, and before them all Cayenne Fairy gave her ultimatum.

"I'll decide this matter myself," she said, as they all flung advice at her at once. "Tomorrow, I'll run down to New York, and back, in time for dinner. If I get my hair bobbed while I'm there, it's 'cause I mean to marry Bing. If I come back with my hair as is, it's a sure sign Salt is the man."

Cheers greeted this speech, and there was a sound of revelry by night that dismissed for the time being the subject under discussion.

The next afternoon Connemara went to New York. The whole crowd went along, but she went alone into the hairdresser's parlors.

Her going did not necessarily mean a bob: she was as undecided as ever when she advanced to the desk to keep her appointment.

She had arranged by telephone that she was to have the time, and if she concluded at the last minute not to have her hair bobbed, she would pay for the time and keep her locks intact.

The lady at the desk smiled and waved her to an appointed cubicle, where pretty bobbed-haired girls let down her auburn mass and brushed it out.

Then the man with the shears came in. Connemara had a vivid remembrance of the picture in "Struwelpeter" where the great shears open to cut off Conrad's thumbs.

"Wait a minute," she said convulsively, almost hysterically, as he drew the white apron closer about her neck.

He waited, shears open and poised above her head as she watched him in the mirror.

As in a dream the visions whirred across her mind. Life with Bing, happy, debonair, good-natured: life with Salt, clever, deep thinker, distinguished.

Bing, aflame with Southern ardor of devotion. Salt, quivering with passionate idolatry. Bing, triumph of muscular perfection, victor of all outdoor sports; Salt, mentally great, full of imagination and creative genius. Oh, which should it be?

The shears hovered. In the mirror she saw the puzzled face of the barber as he wondered at her indecision.

She held her future poised on the clip of those shining blades. A word from her and the first clip would proclaim her irrevocably pledged to Bing Carrington. Or a mere protest would close those steel arbiters of Fate, and she would be the bride of the worthy scion of the Adams family.

Suddenly, like a flash, illumination came. Her inner soul spoke, the truth appeared to her—she knew!

When Connemara rejoined the crowd who waited for her, they stared at her radiant face. Eagerly they looked at her hair, but her small tight-fitting cloche of a hat was drawn down closely over her whole head, and no hint could be gained as to the state of Cayenne Fairy's hair.

(To be continued)

FOR SALE BY TENDER
HOUSE AND 14 ACRES IN THE
Village of Keene

Sealed Tenders addressed to the undersigned, will be received up to and including Tuesday, December 15, 1925, for purchase of the estate of the late Elizabeth O. Moore. Property is situated in the Village of Keene, Ontario, and consists of a modern nine room brick dwelling with furnace; frame barn 30 x 40 feet standing on a good stone foundation, enclosing roomy stables with concrete flooring. There are 14 acres, more or less, of good clay loam, a good bearing orchard, two wells and one cistern.

Terms cash. Highest or any tender not necessarily accepted. For further particulars apply to

J. J. Moore,
Keene P.O., Ontario.

4d-23,25,30,7-3176

OBITUARY.

MRS. JOHN VANCE

Mrs. Eliza Vance, widow of John Vance, died at her home near Bethany on Sunday, November 22. The funeral will be on Wednesday at 2 p.m.

MRS. CLINTON ROSE.

MARMORA, Nov. 23.—Quite a gloom was cast over Marmora on Friday, when it became known that Elizabeth, wife of Clinton Rose, had passed away at an early hour following an illness of but a few days' duration. Deceased was the daughter of Mr. and Mrs. A. Deline, who reside in town. Besides her husband, she leaves three young children to mourn her loss. She is also survived by a sister, Mrs. George McGowan of Havelock, and a brother, Warden of Marmora.

The funeral took place yesterday from her late residence, proceeding to Marmora United Church for service at 1.30 p.m. Interment was in Marmora Cemetery.

MRS. EARL CARTER.

THOMASBURG, Nov. 23.— The death occurred on Wednesday morning of Ruth Pounder, beloved wife of Earl Carter, of Gilead.

The deceased was a daughter of Mr. Charles Pounder, of Thomasburg. She was born in Crookston about 26 years ago and about 10 years ago her parents moved to Thomasburg. She was married about six years ago to Earl Carter, who also lived at Thomasburg.

She leaves to mourn her loss her husband, Carl Carter, and one daughter, Olive, her mother and father and six brothers and two sisters. Three of her brothers, John, Joseph and Charles, live in Thorold, William in Ivanhoe and Robert and James at home. One sister, Florence, who has stayed with her, will stay at her home and her other sister, Mrs. Harry Douglas, lives in Foxboro.

The funeral service, which was held in the United church, Thomasburg, was in charge of Rev. J. D. P. Knox, the presiding pastor, and Rev. Mr. Finesworth, pastor of the deceased.

Many floral tributes and the well filled church showed how highly the deceased was respected.

MRS. HERBERT SHORE.

CAMPBELLFORD, Nov. 23.—A long procession of autos on Saturday afternoon followed to their last resting place in Mount Pleasant Cemetery the remains of the late Mrs. Herbert Shore, whose death occurred last week. There were brothers and sisters from Herkimer, N.Y., the two sons from Port Colborne, Mrs. Sidney Hallam, a daughter, from Toronto, and a large number of other relatives from town and district among the mourners. The casket was covered with beautiful floral tributes, tokens of esteem in which the deceased was held in a community in which she had spent her entire life.

Religious services were conducted in the Baptist Church, of which the deceased had all her years been an active and devoted member. The services were conducted by Rev. Edmund Forde, assisted by Rev. Hugh Shaw, a former pastor. The pall-bearers were: R. C. Weston, Garnet Lloyd, Edward, George and Frank Anderson, the latter three relatives of the deceased and George Mason.

A Severe Illness Caused Constipation

Mrs. Wm. Hill, Wapella, Sask., writes:—"Three years ago I had a very severe illness, and ever since I have suffered with constipation.

A few months ago a friend advised me to use

Milburn's
LAXA-LIVER PILLS

which I did, although not expecting any results, but I am pleased to say that since using them I have had perfect use of my bowels without any trouble or pain, and have never had bleeding piles since. Now, I never fail to recommend 'Laxa-Liver Pills' to all my friends."

Put up only by The T. Milburn Co., Limited, Toronto, Ont.

ADDRESS TELLS ROME'S GLORIES

Interesting Lecture at Marmora on the Eternal City.

BY DEAN DE WITT.

MARMORA, Nov. 23—The fourth lecture of the University Extension Course at the Town Hall on Friday evening proved as attractive as the title suggested. Patrons of the lecture felt they were indeed favored in having Dean DeWitt's impressions of "The Seven Hills of Rome," and though his talk ended all too soon.

Chairman's duties were this time allotted to Rev. F. J. Howard and discharged most efficiently. After being introduced to the audience, Dean DeWitt gave an illustration to show how sixteen people could carry down by tradition to the present day, events of the time of Christ. Having dealt with the founding of the Roman Empire, the lecturer observed that the Romans were in touch with the knowledge of Solomon. They knew about the seven planets which included five stars with the sun and moon and these they took as symbols of eternity. Rome was not literally the City of Seven Hills. It was the Eternal City because of its veneration for the seven planets. The number seven always denotes something sacred. Thus are the seven angels and seven churches mentioned by number to denote sacredness. There are the seven mouths of the Nile and of the Ganges which do not constitute the full number in each case. Dean DeWitt took occasion to indulge in various pleasantries throughout the lecture. After mentioning that the people in Greece were too polite to tell the truth sometimes, he went on to remark, "The farther you get away from America, the harder it is to get the truth from people and the harder it is to get a bath."

"A camera cannot lie. Sometimes it is too truthful." He would correct certain wrong ideas about the Romans; one was that they were dishonest. One dishonest man is more talked about than a thousand honest people. "The Romans were the honest people of antiquity," he said, "or they could not have founded an Empire to last 800 years.

Roman bridges were built by honest contractors and so they have lasted the centuries." Having shown richly colored views of the city and its renowned structures (many reproduced from engravings), Dean DeWitt mentioned that whilst Rome was an old city, it was growing as rapidly as Toronto, and has a large number of modern residences. The Romans built of sun-dried brick before the Caesars came. The latter found Rome brick and left it marble. The tomb of the first Roman Emperor is now converted into a moving picture show after lasting 2,000 years. The pictures displayed here and elsewhere in Italy are not what we would consider as being of the best type. The Italians do not like the American shows with the long kiss and the living happy ever afterwards.

They prefer the tragic with plenty of shooting and exhibitions of jealousy. The lecturer instanced a show he had witnessed, wherein all the characters were disposed of, except the countess over whom the rest were jealous, and the movie picture operator. A thoroughly enjoyable lecture ended with references to the poet Byron, who a century ago devoted so much time in bringing out the fame of Italy. Mr. F. S. Pearce proposed and Mr. J. Collins seconded a vote of thanks to Dean DeWitt. The attendance at this lecture proved to be the best so far this season. Miss Marion Shannon again most kindly played pianoforte selections. The next lecture is to be given on December 4 by Miss Savid of Toronto. Her subject which will be illustrated will be "A Trip to the West Indies."

Old Mr. Carter Helped By Simple Mixture

"After taking Adlerika I feel better than for years. At my age (60) it is ideal—so different from other medicines." (signed). W. W. Carter. Adlerika is a simple mixture of buckthorn bark, glycerine, etc., which removes GAS in ten minutes and often brings surprising relief to the stomach. Stops that full, bloated feeling. Brings out old waste matter you never thought was in your system. Excellent for chronic constipation.

MOTOR ACCIDENT ON BEWDLEY ROAD

Motorist, Blinded By Headlights, Struck Woman on Road.

Three autos figured in a peculiar accident last night in which Mrs. T. C. Elliott sustained a broken leg. Chief Newhall, who chanced to be on the highway at the same time, brought her in his car to the city where immediate attention was given the injury. Bert McCarrol, Park Street, was proceeding towards the city yesterday about 5.30 p.m. and when at a point nead Bewdley he noticed that another car was halted at the roadside. A third car faced him with headlights turned on and because of the glare he failed to see Mrs. Elliott standing in the road between the two cars. As a result, his car ran into her and knocked her down. The police did not know this morning the owner of the car with the glaring headlights.

CAMPBELLFORD CHURCHES

CAMPBELLFORD, Nov. 23.—In the Baptist Church Sunday evening, Rev. Edmund D. Forde spoke on another theme, "If Christ Came to Campbellford," what would He do and what would you do?" suggested by a resident of the town.

First of all, Mr. Forde said, Christ would condemn hypocrisy just as He did when, by a word of reproof, he dispersed the mob that had gathered to stone to death the woman taken in sin. Of all that crowd not one remained to cast a stone because they, themselves, were not guiltless.

Christ, if He came to Campbellford, would be absolutely truthful just as He was when on earth before. He condemned at that time hypocrisy in the religious leaders of the times in scathing terms that no human minister would dare to use, denouncing them as a nest of snakes. He would use plain Anglo-Saxon language, and, if the necessity arose, would not call a man a prevaricator but a liar.

Christ would enter into the joys and sorrows of the people if He came to Campbellford. When He was here in the flesh children loved Him. It is on record that He wept, but a religious writer has called attention to the fact that nowhere is it told that He ever laughed. If He came to Campbellford He would comfort the sorrowing, speak peace to the discouraged and would trustthose who trust Him.

What Would You Do?

Dealing with the other question contained in his subject, Mr. Forde said that if Christ appeared here He would be received by the people just as He was 2,000 years ago. Some loved Him, while others hated and finally put Him to death. Some would declare that they were ready to die for Him, while their lives show that they are not living for Him. Every sincere Christian would be glad to see Him and would show gratitude for His salvation. The blasphemer and the man living a life of dishonesty would do as such men and when the Saviour was in the flesh before. If people do not serve Christ now they have no proof that they would do so if He came again.

Is Here Now.

But Christ is in Campbellford to-night in the spirit, just as He is everywhere. And He is coming back, but not as He did before, taking on our nature. Like a flash of lightning that traverses the sky from east to west, He will come. Why ask ourselves what we would do if He appeared in the flesh when in the spirit He is with us always?

At St. Andrew's.

The morning service at St. Andrew's was in the nature of a memorial for the Queen Mother. Rev. James Grier, the pastor, preaching a special sermon on immortality. The Royal Family, so recently bereaved, were not left comfortless. They were sustained by the hope of a world beyond this, that the life to come is an expansion of the present existence, and that work begun here will be completed there.

A funeral hymn, "Jerusalem the Golden," was sung, and just before the conclusion of the service the congregation and choir joined in singing the National Anthem, then remained standing while the organist, William Pearson, played The Dead March in Saul."

At St. John's.

At St. John's United Church, Rev. Wesley Elliott offered special prayer for the Royal mourners, and morning and evening Chopin's Funeral March was played by Organist R. T. Cowell.

HOME MADE RADIO HAS SENDING RECORD

British Columbia Amateur Communicated With Australia in Daytime.

TORONTO, Nov. 20.—Clair Foster, operating a small home-made radio transmitting station at Port Alberni, British Columbia, established a new world's record, according to information received here today, when he communicated across the Pacific and over 1,000 miles of Australia, while more than a quarter of the distance was in daylight.

It is well known in radio circles that daylight transmission is very much more difficult than night and that sending over the sunset or sunrise line offers still greater obstacles to the travel of radio waves.

The most remarkable feature of Mr. Foster's record, however, is the extremely small power used by his transmitter. Instead of a transmitting vacuum tube, he used an ordinary receiving tube, power with heavy duty "B" batteries intended for reception purposes. The total power required by the Foster transmitter in establishing this trans-Pacific record was only 13 watts, a fraction of the power used by the ordinary electric light bulb. Electric flatirons, for instance, usually use about 250 watts.

Radio experts, in discussing this record, ascribe the efficiency of Foster's transmitter to the steady unwavering signals which it emits. The usual amateur transmitter draws its power from alternating current mains causing a hum which detracts from the steadiness of signals. By using batteries, Foster has eliminated this difficulty.

In olden times the seventh day and the seventh year were regarded as being the most fortunate and perfect days and years.

MOTOR SKIDDED ONE MAN DEAD TWO MORE HURT

Edouard Lapierre Killed Instantly When Car Went Into Ditch.

COMPANION DYING.

Skid on St. Jerome Road Put Car Into Nine Foot Ditch.

MONTREAL, Nov. 23. (Canadian Press).—Edouard Lapiere, 28, of Joliette, was instantly killed; A. Desmarais, 30, is not expected to live, and M. Martineau, 50, is in a serious condition as the result of injuries received last night when an automobile in which they were driving skidded off the St. Jerome Road, about fifty miles from here, and fell into a ravine nine feet deep at the side of the road.

MISSIONARY NIGHT OF MARMORA Y.P.L.

"Heathen Religions" Was Topic Taken by Speaker—Confirmation Service.

MARMORA, Nov. 23. — The Young People's League was again well attended on Wednesday evening. It being Missionary night, Mr. G. B. Airhart took for the topic "Heathen Religions." Mrs. M. Loveless gave a reading on the life of Dr. Menzies, who was a missionary in Honan, China, for many years. The meeting closed with a very interesting coptest.

Successful Dance.

The young men of St. Paul's put on a very successful dance at the Town Hall on Wednesday evening. There was both kinds of dancing, with Mr. Charles Jones as floor manager.

Four Confirmed.

In the presence of a small congregation at St. Paul's Church on Tuesday evening, Nov. 17, four adults received the Apostolic rite of Confirmation at the hands of the Right Rev. E. J. Bidwell, D.D., Lord Bishop of Ontario. The Bishop was attended by the Rev. G. O. Davies, BA, of Rawdon, as chaplain.

Ascending the pulpit, the Bishop gave a very simple and affecting address from 2 Tim. 1-6. First, the Bishop stressed the value of a Christian home. He then went on to show how Paul attached the gift of God to his action. Timothy had twice received the laying on of hands by Paul. The gift in confirmation was not repeated in ordination. It was of the same kind but differing in degree. "How is it," the Bishop asked, "that the gift of God is allowed to come from the outward act of men? It is because we are so constituted that we can better understand what we can see than what is called abstract cases. Our Lord was never afraid of external ceremony."

Bishop Bidwell further remarked how that after baptism in the Early Church, there was always the laying on of hands. He also urged all to keep Christ's Spirit alive in their hearts. "St. Paul bade us not to quench that Spirit," he continued. He concluded his address by mentioning prayer, Bible reading, and Holy Communion as the three ways in which the gift within the confirmed person might be stirred up.

The offertory was devoted to the missionary apportionment for the parish.

About one-quarter of the total membership of German trades unions are women, and in several trades their number is very considerable, the largest percentage of women being found among the textile workers.

Read the advertisements to-day. They tell you when, where and at what price you can best buy the things you need to-day. Thrift consists as much in thinking carefully about the things you have to buy as in bargaining closely.

10-Day Tube FREE
Mail the Coupon

This new way works wonders on cloudy teeth

Modern science, by perfecting a new way of combating the stubborn film that covers teeth and imperils healthy gums, now opens the road to whiter teeth, safely.

THAT cloudy teeth, yellowish, discolored teeth can be made whiter and toneless gums firmed is now an accepted fact. Foremost dentists of the world are widely urging this new method. You can have clean, pretty teeth and firm gums if you will start today.

This is accomplished by combating a viscous film that covers teeth. A stubborn, hard to remove film that old type dentifrices do not fight successfully.

Run your tongue across your teeth and you can feel this film. Under it are the clear, attractive teeth you envy in others. Combat it, and your teeth become many shades whiter—more glistening. This offers you a 10-day test free. Mail the coupon.

The enemy of teeth and gums

Film is the great enemy of teeth and gums; a chief cause, according to world's dental authorities, of most tooth and gum troubles. It clings to teeth, gets into crevices and stays. Germs by the millions breed in it. They, with tartar, are the common cause of pyorrhea. It holds food in contact with teeth, inviting the acid that causes decay.

You can't have prettier, whiter teeth; you can't have firm, pretty gums unless you combat that film.

Ask your druggist or mail the coupon for Pepsodent. Don't expect the same results from old-time dentifrices. Begin beautifying your teeth today.

FREE Mail Coupon for 10-Day Tube
THE PEPSODENT COMPANY
Sec. CC-1927, 191 George Street, Toronto, Canada

Made in Canada
Pepsodent
The New-Day Quality Dentifrice
Endorsed by World's Dental Authorities

Name _____
Address _____
Only one tube to a family. 1927 Can.

COMMUNITY PLATE WEEK

Introducing The New
HAMPTON COURT DESIGN
A Masterpiece of Craftsmanship

A decorative panel of rare beauty found in the famous Palace at Hampton Court, England, built by Cardinal Wolsey in 1516, furnished the motif from which COMMUNITY craftsmen created the regally magnificent Hampton Court Design.

The gorgeous tracery and heavy modelling of the ornamentation of each exquisite piece, gives a sumptuous richness to Hampton Court silverware which distinguishes it from *all* other designs.

On your table, its beauty will never fail to re-awaken the admiration which inspired its purchase. It will become your treasured "family plate" in which pride of ownership will increase with time—the years of service and pleasure which it gives you.

TUDOR PLATE
by the Makers of COMMUNITY PLATE

Just as COMMUNITY Plate stands alone among the finest achievements of modern craftsmanship, so does Tudor Plate occupy the highest place in the realm of moderately priced silverware. Its beauty, quality and exquisitely fine finish make the prices seem unbelievable. For instance:

Six Tudor Teaspoons cost but $2.00
See Tudor Plate at your dealers

To See the
HAMPTON COURT DESIGN
is to Desire it Intensely
On Display at these Stores

Alex. Gibson — Schneider Bros.
V. J. Tully — C. S. McClelland & Son
Warne Bros. — E. V. Warne
"Diamond Hall"

41

Visit CRESSMAN'S GIFT SHOP For a Full Line of— Community Plate

A GIFT OF SILVERWARE REFLECTS YOUR OWN GOOD TASTE

The CRESSMAN Company Limited

BRING YOUR CHRISTMAS LISTS TO

CRESSMAN'S

CHRISTMAS BAZAAR

GIFT SHOP - TOYLAND

Fourth Floor

Gifts for Everyone at Every Price
Displayed to Make Selection Easy

The CRESSMAN Company Limited

"The Store of Many Gifts"

INSPECTORS REPORT ON HAVELOCK C. S.

School Board Received Document—Accounts Ordered Paid.

HAVELOCK, Nov. 23.—The regular meeting of the Havelock School Board was held on Tuesday evening in the school room. Members present were Trustees J. Moore, D. A. Forde, J. Barlow and Secretary E. Fennell; Chairman H. W. Roche was absent on account of sickness. Trustee Moore was asked to act as chairman.

Minutes of Sept. 15th Regular meeting, Sept. 29th Special meeting and Oct. 20th Regular meeting were read and approved as read.

Communications.—1, Continuation School Inspector's Annual report, under date of Oct. 12th, 1925; 2, remittance from Treasurer of the Province of Ontario re cadet corps grant, $50.00. On motion of trustees Barlow and Forde, Inspector's report was laid on the table to be taken up at the next meeting, and the notice of the cadet corps grant ordered filed.

The Inspector's report reads as follows:—1, grading of accommodations—(1) lavatories 4; (2) water supply 4; (3) school premises 4; (4) school buildings 2; (5) class rooms 2; (6) laboratory 3; (7) halls 2; (8) waiting rooms —; (9)e cap rooms —; (10) teachers' rooms —; (11) desks 1; (12) blackboards 3; (13) lighting 2; (14) heating 1; (15) ventilation 3. (1) Many vile markings have been recently made in the boys' lavatories. I have lowered the grading. There should be greater supervision of the outbuildings. 2, value of equipment, etc.

Last inspection of Libarary, $475.46; scientific apparatus, 458.61; biological specimens, $52.05. Deductions, $18.50.

Present value, library$456.96; scientific ap- paratus, $458.61; biological specimens, $52.05.

Last inspection of maps and charts, $88.75; art models, $41.00. Deductions, $7.00.

Present value maps and charts, $81.75; art models $41.00.

The equipment is satisfactory except in Art. Additions are needed in Art equipment. The Board should also purchase new maps for Ancient History teaching.

3, Organization.—(1) Ration of pupils to teachers, 44 pupils, 2 teachers, satisfactory; (2) division of duties among teachers, satisfactory for year. (3) provision for teaching the courses.—Provision has been made for teaching the courses of the lower and middle school

4, Miscellaneous. (1) Staff qualified legally. (2) Discipline satisfactory. (3) Attendance—The attendance has fallen off recently. (4) Text Books.—All books in use are authorized. (5) Registers satisfactory—Catalogue of Equipment satisfactory. (6) English Literature texts in Lower School; suitable selections have been chosen. (7) Supplemental Reading properly supervised and directed. (8) Use of Library by pupils—A record is kept and shows that fair use is bring made of the library by the pupils. (9) School flag—School has flag and pole. (10) Additions to class-room decorations—None. (11) Fire Drill—Taken once a month. (12) Work of Janitor—The work of the janitor is satisfactory.

5, Character of the Teaching.—The teaching of the Principal is fair. He is earnest and painstaking. The Assistant was not present on the day of inspection.

6, Character of the Pupils' Work.—(1) Special Tests: Reading, writing, spelling—

	Reading	Writing	Spelling
(a) Form	....	....	....
(b) No. Examined..	12	12	12
(c) Good.	7	3	5
(d) Fair.	4	5	4
(e) Poor	1	2	2
(f) Bad	....	2	1

(2) Neatness of work good. (3) Art—a good beginning has been made. (4) Records in Science—A good beginning has been made. (5) Other subjects satisfactory.

7, General Remarks.—The attendance at this school is disappointingly small. The age of entrants is high. The entrance class or Form I is twenty. The Middle School or Senior Class is nine, according to the roll, but already two pupils have dropped out and a third is absent for some other reason.

Inspector Lees was with me on my visit of inspection, and assisted greatly by his advice.

J. P. Hoog, Inspector.

The Accounts.

J. A. C. Allan, $1.50; A. J. Peeling, $5.88; Mrs. C. McMaster, $0.35—Total, $7.93.

Moved by Trustees Forde and Barlow that accounts as listed be received and Treasurer authorized to pay same if found correct—carried.

On motion of trustees Barlow and Forde, the secretary was instructed to take dimensions of the principal blackboards in the two continuation rooms and Principal Yuills' room and submit them for quotation as to cost.

The next meeting of the Board will be on the second Tuesday in December, meeting adjourned.

GOOD NIGHT STORIES

By Blanche Silver

PEGGY SEES A NEW KIND OF DOLLY IN SWEDEN.

"Oh, dear," Peggy sighed as she looked at her old dolly, in its torn, shabby clothes. "I wish I had a new dolly."

"Pshaw!" laughed a merry voice and a wee little elfin head popped up beside her.

"Well, of all things, Gocomeback!" cried Peggy. "Where in the world are you going anyway?"

"Hardly know, Honey," laughed Gocomeback. "Just heard you complaining and stopped to see what was the trouble."

"I was just wishing I had a new dolly," replied Peggy. "I get so tired of this old doll."

"Why don't you change her some?" asked the elfin. "Like—but come along and see for yourself. I was just thinking about calling on a little friend of mine in Sweden. Come along." And before Peggy knew it she and her dolly were whisked through the air.

They sailed over mountains and seas until they came to a strange land.

"Here we are, in Sweden," said Gocomeback and he rapped at a pretty little happy faced girl came dancing out and bowed very politely to Peggy and Gocomeback.

"Oh, what a pretty dolly," she cried, taking Peggy's old dolly in her arms. "Your dollies are not like mine. Come in and I'll show you my dolly," and

"We Are In Sweden."

she led Peggy and Gocomeback into the house.

She ran for her dolly and gave it to Peggy.

At first Peggy could hardly say whether she liked it or not, it was dressed in such a queer fashion.

Its straggly yellow hair peeked out from under a bright red satin cap, with yellow and blue flowers embroidered on it. She had on a full white waist, a vest of scarlet, buttoned together in front with gold buttons, made of red and black striped silk. Over this was a bluish-green cloth jacket all embroidered in gay colors.

Its skirt was quite full, made of black cloth with a scarlet hem. Over this was a dark blue apron with red strings. These strings ran around in front and on the apron was a little white pocket. It had on black shoes and white stockings.

"I like your dolly better than mine," laughed the little Swedish girl. "You can dress her so prettily. All dolls of Sweden are dressed like mine. But I should love one like yours."

"I like your dolly, too," said Peggy handing back the strange dolly and hugging her own dolly to her breast. "But I like my dolly best. Maybe some day I'll send you an American dolly," and bidding the little Swedish girl goodby, she and Gocomeback hurried back to America.

That was the last time Peggy ever complained about her dolly.

(Copyright, 1925.)

"Alla bird, shesa gonna south, eh? No lika da winter." This from Tony, the shoe shine boss, as he leaned against the cabinet full of shoe laces and directed hat cleaning and shoe shining operations in the narrow strip of Italy known as Tony's Place.

It is hard to find a more happy smile, or a prettier one, than the smile of a son of Italy. They say Tony can frown blacker than the King of Spades, but I should worry, I never saw him do it.

"Plenty shoe shine, no mucha bird. I no see now. Shesa go maka gooda pie in Italia."

"Well, Tony," said I, "I'll be a sport; I'll show you some birds today, or you shine my shoes free for a week."

Tony couldn't get his things on fast enough. We went away out into the country, and on the way, I told Tony that I do not think much of the Italians who come over here and try to continue killing birds for pie. I cannot risk making comedy out of Tony's explanation, by quoting him word for word. You would laugh. So I will just say that Tony explained that in Sunny Italy, most of the singing is done by the human folks and the men particularly outshine the birds in singing and, therefore, do not appreciate their feathered rivals; whereas, in America, if we did not have birds to sing to us, we would not hear much song. I certainly believe this same Tony should be in the diplomatic service.

Well, we saw no birds for so long that Tony thought he had me beaten, but soon we drove into a field and left the auto.

We had not gone far in the wood, when we came upon a stream and, though it was gently snowing, it was mild and the stream was open. Tony had no rubbers, and just as he was complaining that I would have to shine his shoes, out wheeled a kingfisher from almost where we stood, out above the stream and following its course.

The ridicule implied in the coarse laugh of the bird, as it flew away, made Tony grin like a basket of chips. The kingfisher only leaves when the waters freeze and he no longer can fish.

"I lose!" said Tony, "I shine my shoes and yours, too."

YOUR HEALTH

By ROYAL S. COPELAND, M.D., Former Commissioner of Health, New York City.

A few days ago I read about a man in Switzerland, given up in his youth to die with tuberculosis, who lived to celebrate his 100th birthday. By a special diet and mode of living he continued at work and outlived all his immediate relatives.

I am not surprised at this. Hardly one of us escapes more or less serious infection with the germs of tuberculosis. I have told you before about an Italian anatomist who examined 700 bodies and found evidence of active or healed tuberculosis in 697 of them. All but three had the disease at time of death or had had it at some time during their lives.

The germs of tuberculosis are everywhere. We cannot escape contact with them. We always have had such contact, and so have our fathers and mothers and our grandparents. Our children and our children's children will have the same experience.

If we come in contact with the germs of the dread disease, why do we not contract it?

Because we possess something which for want of a better name we call our 'power of resistance.' There is some agent or force in the body which renders the germs of tuberculosis harmless. So long as that power continues to operate we cannot be hurt by tuberculosis, or any other of the so-called "catching diseases" the contagious or infectious diseases.

The scientific name for this power of the body is "immunity."

There is a natural immunity; there is an acquired immunity. That is, some of us have always been immune, perhaps because our parents transmitted to us their resistance to disease. This is natural immunity.

Or we may acquire immunity by having the disease in such mild form as to be unrecognizable. We may be vaccinated or inoculated and thus be given an artificial immunity.

There is a familiar procedure, called the "Schick test," which determines whether or not you can have diphtheria. It is interesting to observe that only a limited number of persons comparatively can take that terrible disease. That is because most persons have an immunity to it.

It is the same with reference to tuberculosis. Few adults are liable to contract it because most everybody has a natural or acquired immunity to tuberculosis.

By right living and right eating you may build up your vital forces so that disease will pass you by. If you will study your symptoms and your real ailments, you will find that almost without exception you can trace your trouble to something you did or left undone. In short, it is your own fault that you got sick.

When everybody fully realizes that illness is due to a fault, then we will be ashamed of our ailments. We won't brag about them one bit—we will hide them from public knowledge.

I'm glad our friend in Switzerland had the will power to govern his life correctly. Not only did he defeat tuberculosis, but he did it so well he defied all other ailments. Let us do likewise.

ANSWERS TO HEALTH QUERIES

ANXIOUS Mother. Q.—What will remove superfluous hair?

(2)—How can a hare-lip be removed?

A.—The electric needle used by an expert will help you. For full particulars send a self-addressed, stamped envelope and repeat your question.

(2)—Have your doctor advise you after examination.

* * *

MRS. F. W. Q.—Is it harmful for the stomach to take large quantities of root beer?

(2)—Is tuberculosis of the spine curable?

(3)—What is the cause of a tired, sleepy feeling almost continually?

A.—Yes, it is harmful to take such beverage to excess.

(2)—If taken in the early stages it may be arrested.

(3)—This is probably due to auto-intoxication. There may be infection in the system. Watch your diet and be sure that the intestines elimimate freely. For further particulars send a self-addressed, stamped envelope and repeat the question.

* * *

Dr. Copeland will answer for readers of this paper questions on medicinal, hygiene and sanitation subjects that are of general interest. Where the subject of a letter is such that it cannot be published in this column, Dr. Copeland will, when the question is a proper one, write you personally if a self-addressed, stamped envelope is enclosed. Address ALL INQUIRIES to Dr. Royal S. Copeland, in care of The Examiner.

(Copyright, 1925.)

ONE THIN WOMAN GAINED 10 POUNDS IN 20 DAYS

Skinny Men Can Do The Same

All weak men and women.
All nervous men and women.
All skinny men and women.

Can grow stronger, healthier and more vigorous and take on solid needed flesh in 30 days just by taking McCoy's Cod Liver Extract Tablets four times a day—sugar coated and easy to take as candy.

And what a hit these flesh producing tablets have made. One druggist tripled his sales in one week.

Everybody knows that from the livers of the humble codfish comes a first class vitamine that is a wonderful vitalizer, flesh producer and health creator.

Millions of McCoy's Cod Liver Extract Tablets are sold every week and thousands of frail rundown underweight people are being helped.

A box of 60 tablets for 60 cents and if any skinny man or woman doesn't gain at least 5 pounds in 30 days—money back. Ask The Harris Drug Store, McDermid & Jury, Jas. Lynch, Bond's Drug Store, or any druggist.

Be sure and get McCoy's, the original and genuine and don't forget there is nothing on earth so good to make backward, listless, underweight children grow strong and robust.

TWO YOUTHS LOOT ST. LOUIS OFFICES

Overpower Watchman and Blow Four Safes, Securing About $150,000.

ST. LOUIS, Nov. 23 (Canadian Press).—The authorities are searching for two youths, who early yesterday robbed four offices in the Victoria Building here and escaped with loot valued by the police at $150,000. Both men were unmasked and heavily armed.

Entering the building shortly before daybreak, the yeggs overpowered the night watchman, blew open a safe in each of the four offices and made off with gems, Liberty bonds, and all available cash. No traces of them have been found.

Stainless steel is the invention of a Sheffield worker, who got on the track of it while studying the effect of explosions on gun barrels.

Indigestion

When chronic, is best relieved by Dr. Chase's Kidney-Liver Pills.

In most cases, indigestion results from torpid liver and sluggish bowel action. Tablets for the stomach and aids to digestion fail in this chronic form of indigestion. You must get the filtering and excretory organs right before you can expect permanent relief and this is best accomplished by the use of Dr. Chase's Kidney-Liver Pills.

Chronic indigestion is a very common condition. On this account many suffer for years not realizing that relief is at hand in the form of Dr. Chase's Kidney-Liver Pills. Headaches, biliousness, spells of constipation and diarrhoea are among the accompanying ailments.

What a relief it would be to be free of this condition which makes one feel so miserable and it is so easy by using this well-known regulator of the liver, kidneys and bowels.

Tomorrow's HOROSCOPE

By Genevieve Kemble

TUESDAY, NOVEMBER 24.

According to this day's lunar and mutual figures the business affairs may be prosperous and attain to steady growth, on the removal of a long-thwarting obstacle, provided that the disposition to make an abrupt and radical change be postponed. Change, travel and removal are beset with difficulties and might be productive of but little benefit. In those matters pertaining to domestic happiness and social pleasures, the forecast is excellent. But it might be well to be discreet in writing letters.

Those whose birthday it is have the presage of a good year in business, with substantial growth and advancement, provided they do not attempt radical change. Personal affairs should be prosperous and happy. A child born on this day should be clever and industrious but may be fond of change. It should succeed if it decides to concentrate its forces on a settled business or employment.

NEW POLISH CABINET.

Count Skrzynski Has Succeeded in Forming New Ministry.

WASHINGTON, Nov. 22 (Canadian Press). — Count Skrzynski, Polish Foreign Minister, at the request of President Wolfciecsowski, has succeeded in forming a new ministry, to replace that which resigned a few days ago.

In relation to the workmen's compensation law, the Minnesota supreme court has ruled that cancer caused by an injury during the course of employment is an accident, and has upheld an award for this cause.

Badly digested food, acidity of the stomach, and sluggish liver cause headaches. Seigel's Syrup will remove these causes. Any drug store.

SOLUTION OF SATURDAY'S CROSSWORD PUZZLE.

MASONIC LODGES ARE DISBANDING

Grand Master Orders Their Dissolution in Italy—To Be Re-organized.

ROME, Nov. 23 (Canadian Press)—Domizio Torrigiani, Grand Master of the Italian Free Masons, has ordered the dissolution of all Masonic lodges. The Grand Orient Lodge will, however, continue to function as a Masonic organization, in conformity with the new Associations Law, and new lodges will be created also conforming to the requirements of this law.

VOLSTEAD ACT FAILS.

Moderation League Report Says It Does Not Promote Sobriety.

NEW YORK, Nov. 23 (Canadian Press).—The conclusion that "The Volstead Act has failed utterly to accomplish its purpose to promote temperance and sobriety" has been reached by the Moderation League, Inc., on the basis of a survey of conditions in several hundred representative cities.

have been impossible without the hearty co-operation and support of a very loyal congregation. The two little Miss McMaster's delighted the audience with a song, and the remainder of the evening was spent in social enjoyment and community singing. The ladies, in their usual good style, served tea and coffee, and an abundant supply of sandwiches and cake. The meeting was closed by singing Auld Lang Syne and the National Anthem.

Mr. Fry supplied the pulpit and pastoral work for six months at Burnbrae during the absence of the Rev. J. J. Black in Chicago, and is well known to the people of Campbellford and district.

The address was as follows:

To Rev. R. G. Fry and Mrs. Fry.—It seems but a short time, yet a year has elapsed since you came into our midst, and on this, the anniversary of your induction, we, your co-workers, are pleased to have the opportunity of expressing our appreciation of the honorable and Christian manner in which you have presided over us.

This space of time has not been without its difficulties. These have been endured and as a reward, though its membership is small, a United Church has been ushered in. We know that its success has been in a large measure due to your wise are careful guidance.

In the pulpit and Sunday School, your messages have been a source of inspiration to us, and our choir has been enriched by the work of Mrs. Fry and yourself. Your advice has always been a tower of strength and Mrs. Fry's word or presence, a gentle influence.

Since your induction we assure you that you and Mrs. Fry has made many warm friends and are bond to us by the strong bond of botherly love and friendship.

As a token of the esteem in which you and Mrs. Fry are held, please accept the acknowledgment of our love and confidence with our sincere wishes that you may long continue your good work amongst us.

Signed on behalf of the congregation, Mrs. John Glenn, president Ladies' Aid Society; Mrs. R. P. Saunders, treasurer; Wm. Cochrane, S. K. Tugwell, elders.

RHEUMATICS GOOD NEWS!

Local Druggist's No-Cure-No-Pay Offer Attracts Many Sufferers.

Be fair to yourself, you sufferer from rheumatism, no matter what form. Get from your druggist a package of Rheuma, the guaranteed prescription. Use the entire bottle, and if you don't think it has given you quick and sure relief, say so, and you can have your money back.

Isn't that a fair offer? What chance do you take? Absolutely none.

Then get a bottle of Rheuma today. It's a reputable physician's prescription, altogether different from remedies usually prescribed, free from narcotics, and perfectly harmless.

Rheuma acts quickly on the poisons that cause rheumatism. It cleanses the system quickly through natural channels. It pleases you in a day; it makes you hopeful and happy in a week. It has released from bondage rheumatic sufferers who thought nothing would give relief. McDermid & Jury will supply you and guarantee money back if not satisfied.

ADVERTISE IN THE EXAMINER

CROSS-WORD PUZZLE

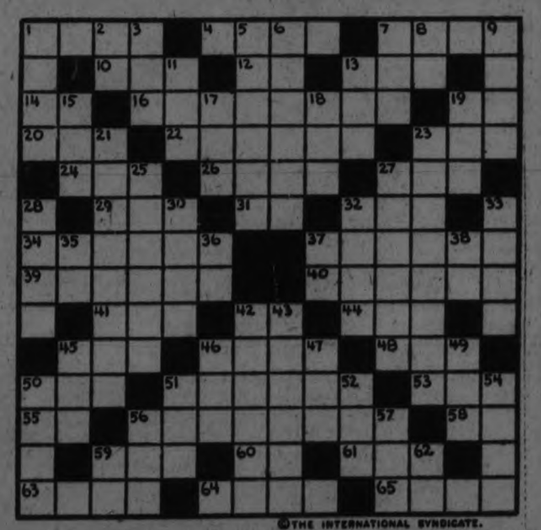

©THE INTERNATIONAL SYNDICATE.

HORIZONTAL
1-A complete dress
4-A definite locality
7-Baseball term
10-Evergreen tree
12-Part of verb "to be"
13-Conjunction
14-Pronoun
16-Reveals
19-Conjunction
20-To take food
22-Maiden
23-Suffix—"pertaining to"
24-Distracted
26-A book of the Bible (abbr.)
27-Owing and demandable
29-Expresses negation
31-A paper measure (abbr.)
32-Wager
34-Tired out
37-To wade across a stream again
39-Arranges in line
40-Filled with veins
41-A resting place
42-Prefix—"with"
44-Girl's name (short)
45-Aged
46-Nonsense
48-Printers' measure (pl.)
50-Prefix—"before"

HORIZONTAL (Cont.)
51-Bane
53-Pronoun
55-A river in W. Siberia
56-Clashes
58-A division of the Bible (abbr.)
59-To wink
60-Each (abbr.)
61-Pallid
63-Pitched
64-Girl's name
65-Interjection

VERTICAL
1-Ready to fight
2-Rapid-fire (abbr.)
3-To invite
5-Medieval pilgrim who had visited Palestine
6-Third stomach of a ruminant
7-A wheeled vehicle.
8-Close to
9-A book of the Bible
11-A color
13-Supreme god of the Babylonians
15-An edible root
17-A mean, low fellow
18-To soak, as flax
19-Single
21-Perceptible by touch

VERTICAL (Cont.)
23-Right of self-government
25-Stubborn
27-Pollute
28-At a distance
30-Watch over
32-Flesh of bovine animals
33-Makes an addition to
35-Prefix—same as "ad"
36-Days' sight (abbr.)
37-Certain version of the Bible (abbr.)
38-Musical note
42-Wound spirally
43-A hero and bard of Gaelic legend
45-Rounded mass
46-A country of S. America (abbr.)
47-An Irishman's pipe (slang)
49-Male descendant
50-Red-light side of a ship
51-Kitchen utensil
52-Fresh
54-Western State of U. S.
56-A fish
57-A simpleton (slang)
59-Bill of sale (abbr.)
62-Negative

Solution will appear in to-morrow's paper.

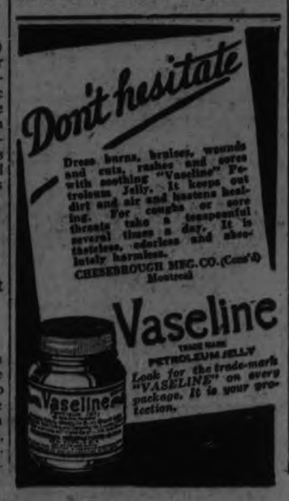

In Peterborough Churches

ST. PAUL'S PRESBYTERIAN.

"The Inheritance of our Fathers," (1st Kings 21:3), and "Scarlet Sins Forgiven," (Isaiah 1:18), were the morning and evening subjects respectively, yesterday, at St. Paul's Presbyterian Church, with Rev. D. A. Thomson of Hastings, the preacher of the day.

In the morning Mr. Thomson dealt in his sermon with Ahab's covetousness for Naboth's vineyard, pointing out the similarity of spirit in those days with that of the present time, both in public and church life. The vineyard of Naboth was his inheritance, handed down through the generations, and no amount of money or persuasion could make him part with it. The threat of death could not deprive him of his birthright.

When land by Jewish law was purchased, after 50 years it reverted to the original owner, showing the sacred idea of ownership.

Let us not forget our birthright and inheritance—the Sabbath day and our Church; and let us hand that inheritance to those who follow us. And let us hold to our religious principles and convictions, whatever others may think. It is not sentiment. We wish other churches God-speed, not to ridicule their ideas and principles. God gave His Son, a priceless inheritance—let us follow and take Him as Ours. Let us be Naboths for our Lord and His church, not willing to give them up.

At what cost did we receive this inheritance of our Church to-day? Let us think back to the 28th Feb., 1638, when in Greyfriars' churchyard, Edinburgh, those staunch Christians, after prayer by Alexander Henderson, and led by Earl of Sutherland, signed the Covenant on the tombstones, with their own blood,—ordinary ink was barred, due to the sacred nature of the documents. And for 60 years Scotland fought valiantly to hold their religious freedom, which we now enjoy to-day, and for which we have given our voice so recently.

Great is this inheritance—let us hold fast to our principles in God and His righteousness.'

The evening sermon by Mr. Thomson was interesting and inspiring, picturing the backsliding children of Israel. The text words are as a star of hope to all to come on the invitation of our Lord, and do so at once, ere we put off too long giving ourselves to Him. Thus can we feel the blessedness of sins forgiven, no matter how crimson-dyed they may be. He can cleanse(no matter how sinful we are, concluded Mr. Thomson.

After morning and evening services M. B. Chenhall, the organist, played the Dead March from "Saul," the large congregation upstanding, out of respect to the late beloved Dowager-Queen Alexandra. The music of the day was also appropriate.

PARK STREET BAPTIST.

Owing to the illness of the pastor, Rev. N. R. McLeod, the service at Park Street Baptist Church last night was taken by Messrs. W. W. Richman and A. S. Zavitz, of Murray Street Baptist Church, Mr. Zavitz taking the sermon.

"But we all, with open face beholding as in a glass the glory of the Lord, are changed into the same image from glory to glory, even as by the Spirit of the Lord," being the eighteenth verse of the third chapter of the second epistle to the Corinthians, was the text chosen by Mr. Zavitz. He said that Paul had been speaking of the Jews, who were not ready to believe the fact that Jesus was the Christ, and were as if they had veils over their faces, instead of being with open faces as were the Christian Corinthians, and he was contrasting the conditions of the two.

The speaker explained the change to the same image by quoting from Proverbs, chapter 23, verse 7: "As he thinketh in his heart, so is he." He said that people grew to be in character like their thoughts and their companions. He said that the Spirit was always trying to pull people up into greater glory, but some people pulled the other way while some gave Him a helping hand by trying to raise themselves.

GEORGE STREET UNITED CHURCH.

Rev. J. E. Todd took as his morning subject "The Challenge To Our Church," and said that there were some things we could not do as Methodists, Presbyterians, Congregationalists but now that we are an United Church anything is possible to us—the challenge is with us. By virtue of the union that has been consummated we find ourselves in a new position and it is absolutely unparalleled in the history of the Church. As a United Church, he said, we should adopt the words of Paul as our slogan: "This one thing I do." The United Church of Canada is asking for $1,000,000 for their budget to be expended as follows: Home and Foreign Missions and Social Service $2,799,111, Education and Colleges $274,720, Young People's Work $75,600, Point Aux Trembles School $25,000, Benevolent Funds $325,983, Union Conference and Assembly Funds $160,694, Emergency and Church Union Expense Funds $326,692. He stated that the old way was to have different committees call on the people on behalf of the different organizations but the new way is to have one budget covering them all in one canvass. He stated that the amount allotted to George Street Church was $6,000. It had been estimated on their previous givings and was not in excess of what had been donated under the old system. Wherever you have human interest there the power of God has a right to have a hold and if we allow God to have his way with us, all these other things will attend to themselves. As a tribute to the late Queen Mother Alexandra the congregation remained standing while the organist rendered the "Dead March."

GEORGE STREET.

Reverend J. E. Todd preached to a large congregation at George Street Sunday evening on the subject, "The Worst Sin." The reading lesson was from St. John's Gospel, 16 chapter, and the speaker took his text from the same chapter, 8 and 9th verse—"And when he is come, he will reprove the world of sin, and of righteousness and of judgment. Of sin, because they believe not in me."

The speaker said that people tell him the preachers of the present day do not speak as much about sin as in days gone by. As a lad his preacher, he remembered, would thunder forth in great denunciation on the dire punishments to follow sin. But today the preachers do not speak so often upon this subject and the speaker said that many people give as the reason, "that the ministers are afraid. Mr. Todd here promised his congregation that they would find out during the course of years if he were a coward and afraid to speak upon this subject of sin.

The speaker said it was true the question of sin seems taboo on the lips of men today. "Is sin as great a fact in the world today? Are there as many sinners? Are men as great sinners?"

Mr. Todd said that from an evolutionary stand-point there was a time when man did know enough to sin. "The tiger feels no pang of sin after devouring his defenceless pig." The speaker continued by saying that our forefathers didn't have as great a sense of sin as we. "In the slave trade, good religious slave-owners praised God on the beach for the safe arrival of another cargo of slaves. At the country 'bees' there was always the barrel and each felt the 'bee' was a failure if he didn't go home hilariously drunk, but on the very next Sunday, the same man would take his place in the church as one of its staunchest pillars. In the economic view, too, man used to grind down another without one twinge of sin.

"To-day there is more light. Where there was no light there were no shadows; all was darkness. But in light the shadows are formed sharp and distinct. In the same way the thought of sin is striking as in a far stronger way than our father's.

"Our conception of sin bears mightily upon our conception of God," said the speaker. "The one bears definite relationship to the other."

The preacher answered his own question of "Why don't we hear more about sin?" by explaining that if a man wants to forget something that disturbs him the mere task of trying to forget it will make it be continually in his mind. "If you want to forget some base, unworthy thing, fill your mind with some high, moral, worthy thing." The speaker pointed out the Master's life as the standard. "The only class He utterly denunciated was that class which pretend they are something they are not. To the person down in the gutter and he knew it. He extended nothing by the kindest and tenderest hope."

An illustration given by the speaker was that of a man living in polar regions who fed eagerly on dried fruit because that was all he had. But when someone should offer him fresh luscious fruit, he would throw down with disdain his dried fruit. So when the Master came, these men throw off the old shackles of old life and reached eagerly for the freedom of the new.

The speaker said that Robert Louis Stevenson wrote words to this effect—"The older I grow, the more I feel the great outstanding sin of humanity is the sin of omission." Mr. Todd explained that any man who had read Stevenson knew he had a great sense of spiritual values.

"We have omitted to fill our mind with a program of high endeavour hence sin." The parable of the man who cleared his house of seven devils, and went away rejoicing, but because he had left it empty on his return he found it filled with seven worse devils, said the speaker, explains this point dramatically. "Not to do a thing because it is wrong is a negative way of living. You don't do it because you have something bigger, something loftier, to do in life than a zero mark of dissipation."

Sin enters when a man has failed to fill his life with a high attitude and purpose said the speaker. Sometimes we find a man who has failed to measure up to an opportunity and this is pointed out in the parable of the talents, and the rich, young ruler, he continued. "Judgment because 'as ye have not done it unto the least of these ye have not done it unto me'."

Coming close home the speaker said that to those respectable citizens of Peterborough, who to whom life was not spelling its all, yet who were not living an ungodly life, he could speak with conviction, because of his own experience. "You have not filled your life with a high purpose, a high resolve."

Before launching out into a course of action, said the speaker, "Ask if it is worth while." The challenge to us is to leave the world a little better at the close of each day than it was at the beginning.

The music at the service was its usual high order. Miss Murray sang in her strong natural voice two solos: "Behold the Master Passes By," by Hammond, and a Gospel Hymn, "Trusting, Waiting, Watching," by Tourner. The choir anthem was "I Love Thy Night's, Lord," by Fletcher. Mr. Renwick played as an interlude, "Berceuse" from "Joceyln" by Godard.

* * *

ST. ANDREW'S CHURCH.

A most impressive service was held at St. Andrew's Church on Sunday morning, when five elders were installed. The new elders, J. Wells Fraser, Bert Lockington, James McDonald, Dr. Moir and T. D. Young. The pastor, Rev. J. N. Gordon was in charge, and the sermon was mainly directed to impressing on the congregation and elders alike the sacredness of the office—its honorable and ancient history and the high duties pertaining to it.

The ritual of installation was an ancient Scottish form, in which session, congregation and minister participates, according to the custom of the Presbyterian church for centuries. A very large congregation was present. The choir sang unaccompanied in a very beautiful inspiring and worshipful spirit: "God is a Spirit," by Sterndale Bennett.

St. Andrew's men meet tonight at 8 o'clock to organize for their every member canvas a full and emphatic announcement regarding the campaign was made by the minister at the Sunday morning service.

ALL SAINTS' ANGLICAN.

Yesterday was the Sunday before Advent, and the text was taken from the epistle for the day. It was found in verses seven and eight of chapter 23 of the book of Jeremiah: The days shall come, saith the Lord, that they shall no more say, 'The Lord liveth, which brought up the children of Israel out of the land of Egypt'; but 'The Lord liveth which brought up, and which led, the seed of the house of Israel out of the north country, and from all countries whither I had driven them, and they shall dwell in their own land.'

The last Sunday in the Church's year is appointed for a day of retrospect, said the Rector, Rev. J. Douglas Paterson. He told of the conditions which existed in Israel when Jeremiah made this prophecy. The nation was on the decline. Time after time the kings of surrounding countries had led armies into the land and had plundered the temple. In a few years the King of Assyria was to come and carry away all except the very old people. The people looked back on their days of greatness and said: "We had a God who led us out of Egypt." They did not think of Him as a God of the present. Jeremiah told them that he was always looking after them and that he should lead them back into their own land again.

It is the same to-day, said the preacher. People live in the past and think of the great things which God did many years ago, instead of thinking of the blessings he has given them in the past few months. Many people give testimonies of God's goodness to them, but it is always the same thing. They do not when they testify again tell of the things done for them within the past few days, but of one thing He had done for them at some remote date.

After the sermon Mr. Paterson made reference to the death of Queen Alexandra, and spoke of the great influence she had had in the life of the nation and of the love with which she was regarded. The hymn, "Hush! blessed are the dead," was sung.

ST. JOHN'S ANGLICAN.

The morning service at St. John's was of a special character, as a memorial to the Queen Mother Alexandra, whose death occurred on Friday. Representatives of the Sons of England were in attendance and the musical arrangement under the direction of Frederick J. Mann, organist and choir leader, was particularly adapted for the occasion. The Rev. R. C. Blagrave, vicar took as the subject of his discourse the humanity and democracy of the rulers of the British Empire as exemplified by the life and fine qualities of the late dowager queen.

Following the singing of the Queen Mother's favorite hymn, "Nearer My God To Thee," Dr. Blagrave presented his tribute to her memory.

"It was with a distinct sense of shock," he said, "that the news telling of the death of the beloved Queen Mother was received in all parts of the British Empire and indeed by many other people who do not belong to the empire. There followed a feeling of loss, of some indefinable part removed from the scheme of things. It is consoling to remember, however, that her passing was an easy one and that the period of suffering was brief. Those who, when they come to her time of life should wish for nothing better in the manner of departing out of the midst of this world's cares. Thus, while we appreciate a sense of loss, we are yet thankful for the manner in which it came about."

The Church of England, he said, has always had a particular interest in the welfare of the Royal Family and during the years of Alexandra's queenship there was incorporated in the Prayer Book an intercession in her behalf. Because of the surpassing beauty of that excerpt it will be with a feeling of regret that her death will necessitate its omission.

Dr. Blagrave, in a few words, recalled the high lights in the life of the royal dowager. Born in the family of a king, Christian IX. of Denmark, Alexandra came to England in 1813 as the wife of Edward—then Prince of Wales. She came to England as a queen of beauty, grace and charm and in a very short time won the confidence of her people. On December 1 she would have attained her 81st year. Everyone who came in contact with her admired her for the intensive spirit of humanity which seemed to characterize her being. At the time when her first born, Albert Victor, died, the sympathy of the nation was hers. The dowager queen, said the speaker, had ever exercised a beneficent influence and the grief occasioned by her death was because she was above all, a good woman, a devoted wife and a loving mother. No one will ever know nor will history ever record the modifying influence which she held over the virile Edward, known as the Peacemaker. Too, there was the influence over the children, caring for them and preparing them for careers of influence. She was ever devoted to public welfare and was interested in helping the poor, stricken and sorrowful, exercising her truly splendid gifts in the untiring service of humanity. Her memory, declared Dr. Blagrave, will be especially preserved in the schools and hospitals which constituted her particular sphere of devotion. God has preserved this royal family for some great purpose. While other kingdoms crumbled to the dust, and dynasties of the ages were discarded, yet the people of the British Empire have preserved their great devotion to the royal house. The farthest holdings of Britain are linked inseparably with the British crown in bonds of love and members of the Royal family are one of the greatest potential influences of the day. Kindness, humanity and sympathy are common characteristics of British royalty which have linked the people closely. There has ever been that dignity of humility since the time of Queen Victoria and previous to that time.

There has always been moderation in social life, a temperance in the usage of customs and dress which has tended to preserve a mean between the antiquated and the spirit of ultra-modernism. British royalty has always been noted for its wide democracy as the rulers have never lost touch with the people and their needs. They have become as democratic as the people to such an extent that they can also move about in safety and with assurance. All members of the family have been encouraged to work hard. They have been brought up to study and to realize that there is no royal road to accomplishment. Added to that and predominent in the lives of all members of the royal family is the spirit of devotion to religion and it is recognized as an essential factor in daily life. In all of these qualities the late Queen surpassed.

"To-day," concluded Dr. Blagrave, "we join with the empire in paying tribute to the memory of the Queen Mother and extend a large sympathy to the bereaved family. We also give thanks to God for her beauty, charm and excellence, thankfulness for the long service she has rendered. That in Paradise she might find a place for the further exercise of those qualities which set her apart during her mortal sojourn, May she rest in Peace."

ST. PETER'S CATHEDRAL.

Special ceremonies took place yesterday at St. Peter's Cathedral, in connection with the second anniversary of the re-dedication of the church. At half past ten o'clock, a Solemn Pontifical Mass was offered by His Lordship Bishop O'Brien, who spoke briefly at the conclusion of the service, reiterating his happiness at once more being with his people and speaking of the gratitude which should be returned to Almighty God for the graces and blessings received during the past year.

"It does not matter what we are doing in this world," said the Bishop, "as long as we are trying, in our own particular sphere and calling in life, to sanctify ourselves, to avoid sin and to try and do what is God's will for us here on earth. No matter what our worries and trials may be, if we are striving to do God's holy will and to please Him, then we are living the life of perfection, we will come to our end valiantly, and there will be no question of our eternal salvation."

Last evening, the special speaker for the anniversary was Rev. E. J. McCorkell, president of St. Michael's College, Toronto, who spoke from the text, "I will enter into the tabernacle. I will adore the place where His footsteps stood."

Father McCorkell spoke of Old Testament days, when the passing of God for a moment stamped the place as holy and sacred forever. The ark of the covenant was also a symbol of His more abiding presence. This ark reposed in a tent during the journeyings of the Children of Israel, but when Solomon built his magnificent temple, it became the centre of the Holy of Holies, into which only the great High priest was allowed to enter.

"But the temple of Solomon is gone forever. It was the glory of a dispensation that has passed away. On the day of the crucifixion, the veil of the Temple was rent from top to bottom as a sign that its dominion was at an end."

Father McCorkell went on to speak of the greater glory of the present dispensation, when the centre and heart of the church is the Blessed Sacrament. From the day when the first Mass is said in a church, God comes to dwell upon its altar and establishes His perfect claim to the devotion and love and reverence of His people who worship therein.

"No building has the same sacred significance to the Catholic as his church. Here he is baptized and confirmed, here he comes to receive the grace of absolution and to be married, and it is here that Mass is chanted over him before his burial. No other place is of the same importance, and when your last moments come, you will be glad of the visits you have made here, of the communions you have received at this altar, and of the sacrifices you have made to give God a welcome in your midst."

Spin Of Coin Gives Deer To Disappointed Hunters

The result of the spin of a coin was the determining factor in the question whether Lew Fowler and J. Millage, both of Smith Township, were to return from their hunting expedition in the northern areas of the county with trophies of the chase or with merely a series of hard luck stories.

Last Thursday, after numerous disappointments, they seriously debated with each other on the advisability of returning home empty handed. Like all good hunters, they were loath to admit defeat, and finally they "tossed for it." The result decided them on trying again. They dispensed with the services of their Indian guide and went out on their own. On the next day they were rewarded by a deer weighing 190 lbs., which fell to their guns, and on Saturday another deer was added to their bag.

LIGHTER P. C. I. TEAM OUTPLAYS COBOURG BOYS

Superior Knowledge of Game Won For Local Second Team.

BETTER IN LINE.

Cobourg Linemen Rarely Held Enough to Let Play Get Away.

The P.C.I. second team defeated Cobourg C. I. squad 9 to 6 at the Jas. Stevenson Park on Saturday afternoon. The P.C.I. youngsters were outweighed man-to-man by easily 25 pounds, but superior knowledge of the game made up for their size.

Cobourg made yards repeatedly on heavy smashing buck throughout the first half, but in the latter half P.C.I. were stopping the play before it got going. Cobourg relied principally on plays throughout the line, while P. C. I. played the more open and speedy game of extends and end runs. Cobourg with a little practice and coaching would have a team that would make many of the teams in the Interscholastic series step.

Westbrook made some long gallops for P.C.I. and when he once got away proved a hard man to overtake. Morrison gained repeatedly and was a strong man defensively. Grimmel, the diminutive quarter, handled his team well and was everywhere when when needed. Hope kicked well for P.C.I. and his tackling was also good.

Cobourgs pair of middles were the most consistent line gainers. Sleeman on the half line was a shifty footed runner, and made some nice openfield runs.

Line-ups:

Cobourg C. I.

Flying wing: Cool.
Halves: Butler, Sleeman and Blezard.
Quarter: Conlin.
Snap: Chilton.
Insides: Andrews and Lalonde.
Middle: Fries and Bendell.
Outsides: Laver and Murray.
Subs.: Throop and Davidson.

Peterboro C. I.

Flying wings: Morrison and Hewitt.
Halves: Westbrook and Braund.
Quarter: Grimmel.
Snap: Mackey.
Insides: Thompson and Cowan.
Middles: Welborne and Tedford.
Outsides: Hope and Allin.
Subs.: Doughty, Robertson and Fowler.

Referee: C. S. Browne. Umpire, Walter Rye. Head linesman, Maloney of Cobourg.

COGNAWAGA CLUB REPEATED SUCCESS

Another Crowded House For St. James' Production.

The Caugnawaga Athletic Club of St. James' Church repeated on Friday night their amateur theatrical success, the three-act comedy, "The Tiger Earl or the Treasure Hunters." Another crowded hall enjoyed the clever and entertaining work of the club and their assistants. The character roles were again presented in a smooth, convincing manner by the following: Gordon Richardson as the Earl, and Arthur Vanest, Eva Spurway, Wm. Prest, Arthur Halliday, Jean Hamilton and Elmer McLaren. The specialties between acts were exceptionally good, including violin solos by Clifford Rusaw, cornet solos by Cecil Gallagher and seleetions by the Harmony Quartette composed of Messrs. H. Turner, J. Baldry, J. Worrall and Albert Lee. The Sunday School orchestra of eight pieces under the leadership of Clifford Rusaw contributed several selections and not the least comedy feature was the jazz band of some twenty "instruments." Well deserved compliments were paid to the "Cogs" in their footlight success, to their director, Mr. Wm. McLaren and to Mr. Ken Shadgett who designed and painted the scenery.

WORKMEN FALL TO THEIR DEATH

Four Die After 90 Foot Drop to Cement Floor—One Hurt.

SCAFFOLD BROKE.

MINNEAPOLIS, Minn., Nov. 23. (Canadian Press).—Four workmen were crushed to death and a fifth is critically injured as the result of a 90-foot drop to a cement floor inside a huge concrete elevator, under construction here, when the hanging scaffold on which they were working broke Sunday morning.

MANY DRIVEN OUT BY APARTMENT FIRE

Twenty-six Families Had To Flee in Night Attire—Damage $20,000.

WINDSOR, Nov. 23 (Canadian Press). — Damage amounting to nearly $20,000 was caused by a fire early yesterday morning in a three-storey block at London and Church Streets. One fireman, Ernest Guenol, 28, was overcome by smoke as he was awaking families on the second floor. Twenty-six families were forced to flee from their homes, many in their night attire. The building is owned by Alderman Garnet Edwards.

STEAMER AGROUND.

An American Freighter is Ashore on Cuban Coast—Wireless Heard.

NEW YORK, November 23. Canadian Press. — The New York freight steamship Susherico was aground yesterday at Punta De Maternillos, Cuba.

Faint wireless calls were picked up last night by various stations but the sender could not then be identified.

HARTE'S WIDOW CLAIMS REMAINS

Cables Friends To Have Body of Suicide Buried Beside Grandfather.

MARRIED SIX YEARS.

LOS ANGELES, Calif., Nov. 23. (Canadian Press). — Mrs. Lillian Harte, who says she was married to Richard Bret Harte in New York six years ago, and was to have rejoined him in Paris next April, announced to-day that she had cabled relatives abroad to have her husband buried beside his grandfather, the author, Bret Harte, in Surrey, England, or if that was impossible to have his body cremated and the ashes sent to California for burial.

Richard Bret Harte committed suicide in Paris several days ago after a quarrel with a woman.

CHERNEY TELLS

(Continued from page 1.)

that just to show her what the man had been drinking.

Counsel for defence: "That bottle bears an inland revenue stamp does it not?"

Witness, after due examination—"Yes."

Found Liquor.

Detective Meagher was the next witness for the prosecution, and he testified to the finding of 6 bottles and a one gallon can of alcohol in Cherney's home. It was concealed behind the sink and consisted of 4 unsealed bottles of wine, a bottle of whiskey with the seal left intact, and one with the seal broken. Detective Carey and Constable Wheeler were with him at the time. Mr. O'Brien called the attention of the court to the fact that the bottles produced by Detective Meagher were labelled Gooderham and Worts, while that produced before bore the name of Hiram Walker.

Detective Carey gave evidence which supported that of the former witness adding that the liquor in the bottles was "bootleg."

W. H. Buller, Inland Revenue officer, presented an analysis which he had made and declared that the liquor in the bottle he tested was 21.3 u.p.; that in the can was alcohol, and 65.4 o.p.

Denies Charge.

Abraham Cherney was then called and after locating his hat, was sworn, the Bible being open at a certain place in the Old Testament.

It was not true that Harron had bought the liquor from him. The man Harron had never been in the store, he declared. There had been customers that night, and his time had been all taken up with them. He had sold a piece of oilcloth to a man, Wrightmeyer—he was in the court—and he had taken that man home afterward. Before that a man named Phelan came in the store to look at some stoves, and after a while he had bought a "stove-board," but left before Wrightmeyer did. Questioned as to the time when Wrightmeyer came in the store, he said it was 7.30. When counsel for the prosecution asked how he remembered the time, he answered: "I could see the town clock from my store: I look at the town clock all the time."

Mrs. Cherney bore out the statement of her husband regarding the customers, and declared that Harron had never been in the store at the time he said he was there. After her husband had arrived home he did not go out again that evening. Clinton Wrightmeyer and William Phelan said that they had been in the store of Mr. Cherney from 7.30, and they had not seen Harron in the store nor anywhere else that evening.

In his summary Mr. O'Brien, counsel for the defence, submitted that the sole evidence for the prosecution was that Harron had purchased a bottle of liqor from the accused, and as Harron was still under sentence and serving time for being drunk it was certainly to his advantage to implicate someone else in order to save himself further inconvenience. The bottle purported to have been found on the person of Harron did not resemble in any particular those taken from the home of the defendant. Harron's unsupported evidence says that he was in the store, while the evidence of four others for the defence made that a physical impossibility.

Mr. Wearing said that the evidence presented by Harron was direct and specific and that his story bore all the earmarks of truth. Cherney, he declared, offered nothing in denial of the sale or gave no explanation of the present of the liquor which had been seized in his home.

Magistrate Langley said that he would reserve judgment for one week.

BRITISH CLAIMS ARE DISMISSED

Tribunal Throws Out Claims For Spanish-American War Damage.

IN PHILIPPINES.

WASHINGTON, Nov. 23. (Canadian Press).—The British-American arbitral tribunal yesterday dismissed 20 British claims against the United States Government which grew from the Spanish-American war and Philippine insurrection. The claims were made by British residents and merchants of the city of Iloilo, Island of Panay, whose property was destroyed by Filipinos.

HARRISON W. NOEL SENTENCED TO DIE

Slayer of Chaffeur and Child To Be Electrocuted Jan. 10.

NEWARK, N.J., Nov. 23 (Canadian Press). — Harrison W. Noel, kidnapper and slayer of 6-year-old Mary D[illegible] of Montclair, today was sentenced to die in the electric chair during the week of January 10, for the murder of Raymond Pierce, a negro taxicab driver, whose car he used in abducting the child.

MUSSOLINI STILL IN THE SADDLE

By RICHARD WASHBURN CHILD.
(Recently American Ambassador to Italy.)

To one who is familiar with present day Italy and has just seen the successful debt negotiations between our two nations, a good deal of the news from Italy appears to have found its source in personal irritation of certain correspondents rather than in truth. Every indication is given by some of them of a disrupted country, but the wise observers who return from the Mediterranean, recognizing that plots against the Premier have been afoot, know that Italy is more united to-day than at any previous moment in her history. That unity is not only one of awakened national spirit but of co-operation in economic rehabilitation. That the old politicians should be discontent is not astonishing; that Mussolini should make trouble-breeders walk the plank is not unnatural in days when discord is valueless and discipline is necessary. We have been fed in the United States with stories of Mussolini's attack on Masonry and Catholicism. The fact is that the Masonic order described has no connection with the non-political Free Masonry of the countries we know best, and that the "Catholic" groups mentioned are the remains of the Partito Populare, an opposition political party which h[illegible] no sanction to represent either t[illegible] Vatican or Roman Catholics.

It would be absurd to expect [illegible] country with the wide diversity [illegible] Italy geographically, and even r[illegible] cially, to support to the last man eve[illegible] the new and efficient government [illegible] Mussolini. It is even more absurd [illegible] overlook the undoubted fact of Italy [illegible] reconstruction spiritually and economic[illegible] ally under his administrative skill, h[illegible] demand for loyalty and service, and h[illegible] discipline, firm enough to make som[illegible] real mistakes and also invite fals[illegible] accusations of charges wholly fictitious.

Though coming out of an extended period of illness which would have made a heart less brave find excuse for cessation of patriotic service, Mussolini is still Mussolini. Were he to be assassinated to-morrow, under no circumstances could his country become more feeble and disorganized than when its destiny was put into his hands. The plotters may wipe him out, but they can not wipe out his effect of uniting and stimulating the whole economic and social fabric of his country, nor diminish the lasting results of the most conspicuous single-handed administrative undertaking of modern times by calling it such names as may be borrowed from the text-book sociologists.

INLAND STATES WILL NOT SUBMIT LONGER TO ECONOMIC ISOLATION

Governor of Minnesota Says They Must Be Linked With Coast.

BY WATERWAY.

Favors Great Lakes-St. Lawrence System To Open Up Territory.

ST. LOUIS, Nov. 23 (Canadian Press).—The millions of people in the inland states, who raise 75 per cent of the nation's wheat and 65 per cent. of its corn, will not much longer submit to the handicap of being economically isolated, Governor Theodore Christianson, of Minnesota, told the seventh annual convention of the Mississippi Valley Association here today. Although not favoring any particular waterway, course, the Governor said the inland states, to grow industrially must be linked with the seaports of the eastern coast. He cited the proposed Great Lakes-St. Lawrence Channel as a means of opening up the inland territory for waterways. "The completion of inland waterways would justify itself in two ways—first, by eliminating the loss resulting from present railroad congestion, and second by providing a means of transportation which is always cheaper than transportation by railroads."

EMPRESS BETTER.

Sister of Queen Alexandra Took Early Walk in Palace Garden.

COPENHAGEN, Denmark, Nov. 23 (Canadian Press).—The former Dowager Empress of Russia, Maria Feodorovna, regarding whose condition anxiety was felt yesterday, passed a good night and was [illegible] early this morning for a walk in the garden of the Royal Palace.

Mothers, Do This—

When the Children Cough, Rub Musterole on Throats and Chests

No telling how soon the symptoms may develop into croup, worse. And then's when your'e glad you have a jar of Musterole at hand to give prompt relief. It does not blister.

As first aid, Musterole is excellent. Keep a jar ready for instant use.

It is the remedy for adults, too. Relieves sore throat, bronchitis, tonsillitis, croup, stiff neck, asthma, neuralgia, headache, congestion, pleurisy, rheumatism, lumbago, pains and aches of back or joints, sprains, sore muscles, chilblains, frosted feet and colds of the chest ((it may prevent pneumonia.)

The Musterole Co. of Canada, Ltd. Montreal

MUSTEROLE
WILL NOT BLISTER

Better than a mustard plaster

A personal message to YOU

EVERY advertisement in this paper is written to you—to help you choose worthy products—to save you money—to give you some worth-while item of business news.

Read the advertisements. Convenient, courteous information is yours at a minute's glance. Style, variety, price, where obtained. That minute's glance may mean the difference between buying unworthy wares—and the best—the difference between getting the new—and the old; between the improved and the ordinary.

Advertisements protect your purchases —read them

WOMEN'S PAGE

ADVICE TO GIRLS

By Annie Laurie

Dear Annie Laurie,

I have been going with a boy who seemed to think a lot of me, but he would go out with other girls in between times.

Could you give me some advice what to do? Should I not pay attention to him, or how can I get him to pay more attention to me?

Thanking you for your advice.

WAITING.

WAITING. — Well, you can do either of two things. You can give him a taste of his own medicine and go out with any other boy who comes handy, or if they don't come handy, go gunning for one. And in this way, let your friend know that he can't make you miserable. Or else you should concentrate on him altogether, make yourself so attractive that he can't possibly resist you, that is, in the way of dress and manners and attention to 'is wants. There are few men who can resist the subtle form of flattery conveyed by the impression that a girl is setting her cap for them. It is a matter of choice and should be decided by yourself and your own depth of feeling. There is always a middle course, too. You can live your own life in your own way, absolutely free of him or of anyone else, if you wish to. This is the hardest way, but probably the most satisfactory, and really means that you decide to let yourself be influenced by nothing he does or says. Indifference can be made into a wonderful armor.

WEDDING BELLS.

EDGAR—PROPHET.

The marriage was solemnized in Winnipeg on Wednesday afternoon, Nov. 18th, of Mabel Louise, eldest daughter of Mr. and Mrs. S. Prophet, of Peterborough, and John T. Edgar, of Avonlea.

PEELE—MORPHET

The wedding took place at one o'clock today in St. John's Church, of Helen, second daughter of Mr. and Mrs. H. W. Morphet, 458 Hunter Street West, and John Percy Frederick Peele, only son of Mr. and Mrs. P. R. Peele, of New Westminster, B.C. The ceremony was performed by Rev. R. C. Blagrave, D.D. The church was prettily decorated with a profusion of flowers and ferns.

The bride, who was given in marriage by her father, entered the church to the strains of the Wedding March, played by Mr. F. G. Mann. She wore a charming gown of sea-foam blue georgette, trimmed with silver, with silver shoes and stockings and hat of silver lace. Her bouquet was of Ophelia roses.

The bride's sister, Miss Mildred Morphet, was her only attendant, wearing pink georgette, trimmed with gold, gold shoes and stockings and gold lace hat and carrying a bouquet of Columbia roses.

Mr. Kenneth MacDuffee acted as best man. Ushers were Arthur Sowden and Lawrence Killaly.

During the signing of the register, Miss Daisy Davidson, wearing a gown of white canton crepe and black hat, sang "At Dawning."

After the ceremony, a reception was held at the home of the bride's parents, attended by about fifty guests. The table was prettily arranged with the bride's cake surrounded by pink tulle, pink candles in silver holders and pink roses in silver vases. Mr. and Mrs. Morphet assisted the bride and bridegroom in receiving, Mrs. Morphet wearing grey brocade crepe, with hat of black and silver.

Mr. and Mrs. Peele left on the afternoon train for Toronto, en route for New Westminister, B.C., where they will reside. The bride travelled in a frock of black and silver satin, with coat of pencil blue trimmed with opossum fur and small hat trimmed with silver.

Women's Handicap

is greatly curbed this new way of solving this oldest hygienic problem

THERE is a new way in woman's hygiene that ends the insecurity of old-time "sanitary pads" and their unhappy days.

8 in 10 better class women now use "KOTEX."

5 times as absorbent as ordinary cotton pads.

Deodorizes, thus ending ALL danger of offending.

Discards as easily as a piece of tissue. No laundry. No embarrassment.

Obtainable at all drug and department stores simply by saying "KOTEX." You ask for it without hesitancy.

Costs only a few cents. Proves old ways a folly. Twelve in a package. In fairness to yourself, try it.

KOTEX

No laundry—discard like tissue

JACQUETTE COAT

The new jacquette type of coat is attaining great popularity this season.

Peterborough Fancies.

(By Jeannette.)

CUT VELVET AND GEORGETTE.

Georgette is very good for party gowns this season. The new georgettes with their trimmings of cut velvet are lovely. They come in soft hues like browns and greys and blues, with front panels and sleeve ornaments done in little strips of cut velvet in varying shades.

Panels worked in chenille are also very pretty. A rosecolored evening frock of crepe romaine, its hem edged with two-inch wide soft white fur, has a panel of chenille worked in blue and

rose and a large brilliant buckle holding the front drapery.

Another dress of red in a deep pomegranate shade has a flaring skirt whose godets are centred with panne velvet rosettes.

Soft panne velvet is coming into its own again for use for evening wear. A black model has an inset panel, extending from neck to hem, of pencil blue crepe. And vella vella, a material resembling a light brocade fabric, is another new style note.

There is a hint of smocking as trimming on a shell-pink georgette evening gown and there is a sense of deep contrast between the delicate fragility of this dress and the one in another store, heavy with beads, its entire skirt portion made up of glistening metallic beads, done in a wonderful floral design.

W.M.S. "AT HOME"

Springville Auxiliary Gave Good Programme at Social Event.

The Springville Auxiliary of the W.M.S. held an "At Home" on Tuesday evening at the home of Mrs. David Wood. During the evening a good programme was given. Rev. Mr. McConnachie occupied the chair and told some humorous Scotch stories. Miss Daisy Murray and Miss Southam favored us with solos in their usual pleasing style. Mr. Albert Hunter gave a reading and Messrs. F. Wilson and C. Wood also gave good readings. Mr. W. Whitefield sang some old favourite songs.

After the programme the ladies served refreshments, and after singing "Auld Lang Syne," the crowd dispersed, everyone expressing their gratitude for a very pleasant time. The offering for the work of Missions was quite a generous one.

Messrs. S. Staples and H. Cathcart held a very successful stock sale on Friday.

Mr. Walter Brown was a visitor at the Toronto Winter Fair.

Renew Your Subscription

FADS AND FANCIES

By Annette Bradshaw

SOME NOVEL ACCESSORIES FOR THE WELL-DRESSED WOMAN.

One marvels at the constantly renewed beauty of the small accessories. All these things one must have to add interest to new costumes, and the gratifying part is that one can get them in such ever-varying design.

Take the question of pocketbooks and bags. We have seen such very lovely ones for several seasons past that one would think surely the source of inspiration would cease to be so varied, but this is not the case. Still they come, as shown in the accompanying drawing.

The flat envelope bag at the upper left is of clear red leather, ornamented with bronze. A mere mention of the materials and colors assures one of its effectiveness as a high spot of color for a dark costume. The other bag has a loop at the top, and is done in heavy tapestry, showing a modern design in shades of tan.

At the lower right is sketched the end of an umbrella stick. The bell-shaped handle is ebony, with a flower design in silver flat against the back. The cord and tassel are blue silk, to match the umbrella. A number of smart umbrellas, by the way, have gay borders of color. Green is good with blue, or navy and white checks with navy.

To progress to the necklaces, we have a string of synthetic pearls, which are held in place by the bigger pearls at the ends. This is effective when its tied by a single crossing at the front of the throat.

The pearl bracelet down at the left is a three-strand affair, with colored stones at the ends. These may be bought with stones of varied color according to the costume with which they are to be worn.

The earring at the extreme right is simply a huge drop pearl on a slender silver chain, while next to this is an interesting tapered earring combining red and yellow gold.

The Secrets Of Charm

By Lucrezia Bori

The woman who keeps her health and beauty up to par is the woman who never flags in her efforts in this direction.

Most of us know of at least one woman who is of the sensationalist type. She reads of a new way to beauty and creates a great stir among her friends by her strong sponsoring of it, and her emphatically-voiced determination to follow it up.

The first thing we know, she has ceased to mention it altogether. We are reminded of this, because in a short time she comes forth again with her endorsement of a new diet, or some other way to beauty.

This woman never gets anywhere. She may even injure the looks she possesses by being too ready to take up each new way to beauty that is suggested to her.

But there are certain things we must all observe with unflagging zeal if we are to win our way to beauty. I hate to call these "rules," because the word itself gives us an impression of irksome duty. Let us think of them, rather, as observances which are easy to follow because they are the most natural ones and which will repay us well in health and happiness. Here they are:

Eat your food by thoroughly masticating it. Don't float it down with water. You will find it better to drink water between meal times.

Drink at least six glasses of water daily. Start with two on rising.

Eat at your three regular meal times only.

Wait till at least an hour after eating before you indulge in exercise.

Avoid stimulants of all kinds.

You may drink tea and coffee if you are in good health, but do not drink them to excess.

Do try to spend at least an hour a day in the sunshine and fresh air.

Make a point of forgetting your day's problems when you go to bed. Don't let yourself think of them there, for it brings on insomnia.

Observe your daily personal hygiene without flagging. This includes bathing, brushing your teeth, brushing your hair, taking care of your nose and throat, and evacuating with regularity.

At least once each week make your body perspire freely, thereby aiding your eliminating organs and keeping yourself in the best receptive condition for health and beauty.

(Copyright, 1925, by Newspaper Feature Service, Inc.)

TOOK A TUMBLE

Mrs. Strathearn Hay, formerly Miss Marion Beck, who had a nasty tumble at the Royal Winter Fair last week, being pitched 20 feet when her horse hit a barrier. She had three falls in one evening, but rode out of the ring just the same.

MT. PLEASANT PER ONALS

MT. PLEASANT, Nov. 23.—Mr. Kincaid, of Ida, was in the village on Tuesday on business.

Mrs. Wm. Handley is the guest of her sister, Mrs. A. Henry, of East Emily during the week.

Mrs. Maude Magee, of Omemee, was a guest at the home of her brother, Mr. Wilbert Best last week.

Mr. Card, of Bethany, has secured the position of station agent at Cavan Station, which was left vacant by the death of Mr. F. Brown.

Miss Madge Elliott, of Unionville, called on friends in the village on Thursday.

Mrs. Harry Bryans and her daughter-in-law, Mrs. Wilbert Bryans, spent Wednesday with friends in East Emily.

Mr. and Mrs. John Hunter of Cavanville, made a call in the village on Wednesday on their way to visit their daughter, Mrs. Vincent Fee, of Omemee.

Mrs. Ira Lowes and Miss Russell motored to Peterborough on Friday evening.

Mr. Edgar Best, of Emily, was in the village on Wednesday on business.

Mr. Bruce McPherson was a visitor to Peterborough on Wednesday.

Mr. Lavergne Fallis, of Millbrook, was in the village on business on Wednesday.

Miss Russell, teacher, is busily engaged in training the pupils for their Christmas concert, which will be given on December 22.

A very pleasant and enjoyable evening was spent at the home of Mr. and Mrs. Wm. J. Hunter on Friday evening, when about forty of their friends gathered to present them with a miscellaneous shower. The evening was spent in dancing. Mr. and Mrs. Hunter were the recipients of many beautiful gifts.

Today's Fashion

By Vera Winston

A Charming Flesh Color Combination With Fitted Bodice.

The tailored clothes of the modern girl demand underthings which are entirely without superfluous fulness.

As a result of this demand, we have most effective combinations which have bodies tailored to a snugness that is most effective beneath trimly fitted frocks.

The flesh combination shown above has a bodice that extends up in points at either side, and goes into a sort of surplice effect at the front to give the flat, fitted appearance. The lace edging is of picot. The lower section is pinpleated.

OMEMEE YOUNG PEOPLE'S MEETINGS

A.Y.P.A. and Y.P.L. Both Met Last Monday Evening.

OMEMEE, Nov. 23.—The meeting of the A.Y.P.A. was well attended on Monday evening, Nov. 16. The attraction of the evening was a debate and there was undoubtedly considerable interest aroused by the unusual topic, "Resolved, that a Business Girl makes a Better Wife than a Domestic Girl." The affirmative was excellently set forth by Miss Marion Dickson and Mr. Gordon Hayes, while the negative side was developed by Miss Carrie McQuade and Mr. Horace Hill. An element of humor ran throughout the discussion, and the young men present were enlightened considerably as to the domestic qualifications and possibilities of either type of girl. Miss E. Robinson, Mrs. E. Jamieson and Miss Tuck were the appointed judges for the occasion, and after due deliberation they returned with a report that gave the honors of the evening to the negative side.

Miss Marion Dickson gave an interesting report on the Brantford conference which she attended with Mrs. V. Jones.

Next week, Rev. Mr. Weir will give an address on "Why I Believe on Jesus Christ."

Y. P. L. Meeting.

The Young People of the United Church held their weekly meeting in the Sunday school room on Monday night, Nov. 16, when Mr. Vernon Lang, the president of the citizenship department, was in charge.

The meeting opened with singing, after which the 23rd Psalm was repeated in concert, followed by the Lord's Prayer.

The minutes of the last meeting were read by the secretary, Miss Edna Morcombe. Mr. Gordon Bradley read the Scripture lesson, which was followed by a vocal duet, entitled "Alone," by the Misses Evelyn Bland and Gladys Lowes. An excellent report of the first Young People's Rally of the United Church, which was held in Port Hope recently, was given in two parts by the delegates, the first part being taken by Miss Katy Weir, the second part by Miss Marion Rea. The report was given in such a way as to bring the message of the convention home to the hearers, and a hearty vote of thanks was tendered the young ladies for their message. A piano duet by the Misses Eva and Lillian Race was contributed in their usual brilliant style, and added to the pleasure of the evening.

A short clipping, entitled "Missionaries of the Air," was read by the president, telling of the capture and tagging of 150 wild geese by Jack Miner, the Canadian naturalist, within the past week, each bird being tagged with an aluminum tag on which was a verse of Scripture and Jack Miner's name and address. The birds were then liberated, thus bearing their message to far-off southern climes. This excellent meeting was brought to a close by the singing of the National Anthem.

Shingled hair was popular among French ladies at Court fully 250 years ago.

The ideal food for youngsters

SHREDDED WHEAT

A food to study on - to play on

When Bakeday Comes Depend on Carnation

Uncertainties ruin many a milk dish through absolutely no fault of your own.

You want whole milk—you have only the skimmed milk left after you took the cream from the top; you should have two cups—you just have a cup and a half. Milk you thought fresh is just on the turn.

Why take those risks? *Insure* with Carnation Milk.

Carnation is just pure, fresh milk, evaporated to double richness, kept safe by sterilization. Nothing is added. Some of the natural water is taken away—all the food value left in.

Get it from your grocer. Tall (16 oz.) cans or by the case of 48 cans.

Mary Blake's Carnation Recipe Book

is a splendid help to better baking and a great help to all housewives. Beautifully illustrated, its pages are packed with useful suggestions and information. Send the coupon today. It's free. Meanwhile, try these recipes:

ONE EGG CARNATION CAKE

3 tablespoons butter, ¼ cup sugar, 1 egg, 1 teaspoon vanilla, ¼ cup water, ¼ cup Carnation Milk, 1 cup flour, 2 teaspoons baking powder. Cream butter and sugar, add yolk of egg, vanilla. Add water and Carnation Milk alternately with the sifted flour and baking powder. Beat well, fold in the beaten white of egg. Bake in quick oven.

CARNATION GINGERBREAD

½ cup shortening, ½ cup sugar, ½ cup molasses, 1 egg, ¼ cup water, ¼ cup Carnation Milk, 2 cups flour, ½ teaspoon soda, 2 teaspoons baking powder, 1 teaspoon cinnamon, ½ teaspoon cloves, ½ teaspoon ginger, ½ teaspoon salt. Cream shortening and sugar, add molasses and well beaten egg. Add Carnation Milk and water and flour, soda and baking powder sifted together. Add spices and beat well. Bake in greased pan in moderate oven about twenty minutes. This serves eight people.

This coupon entitles you to one copy of Mary Blake's Cook Book which contains over 100 carefully tested recipes. Cut out this coupon and mail Carnation Milk Products Company, Ltd., Aylmer, Ont.

Name.....

Street.....

City and Prov.....

Carnation Milk

"From Contented Cows"

The Label is Red and White

Carnation Milk Products Company, Limited, Aylmer, Ontario.

14

ONCE UPON A TIME

THE PUMPKIN PIE PRINCESS—VII

by W. J. ENRIGHT.

Queen's Eliminate Senior O.R.F.U. Winners--Red Grange Turns "Pro"

BALMY BEACH BEATEN BY QUEEN'S BUT CROSSED COLLEGE GOAL LINE

Batstone and Leadley Once More Stand Out as Great Backfield Pair—O.R.F.U. Champions Not Disgraced.

CROWD OF 12,000 AT VARSITY STADIUM.

TORONTO, Nov. 23 — Queen's University football team started on their way to their fourth consecutive Canadian championship when they defeated Balmy Beach, O.R.F.U. senior champions, here Saturday by 21 to 9 in the semi-final sudden-game. Queen's always held the upper hand and gave a very fine exhibition of open football, with something always in reserve.

Balmy Beach put up a surprisingly good argument and the 12,000 spectators enjoyed the game immensely

There was plenty of action at the time and the game never lagged for a moment.

Balmy Beach had the distinction of crossing Queen's goal line for a touchdown, something that no other team had accomplished this year. It happened on a loose ball in the last period, when Batstone dropped the oval after being tackled. Earl Smith had the honor of getting the major score for the losers.

How Queen's Scored

Queens scored two touchdowns, one from a fumble and the other on an intercepted pass when "Scotty" Cawkell tossed the ball to "Bud" Thomas instead of to one of his own men in the shadow of his own goal posts. It was a tough luck play as Cawkell had put up a splendid game and was a tower of strength to his team.

"Pep" Leadley did most of the kicking for Queens and scored two field goals with his educated toe. Harry Batstone also played his usual heady game and Voss was good when he was in the last quarter.

The tackling of both teams was good. Robertson kicked well for Beaches but did a lot of muffing at critical times. The Beaches' line compared favorably with Queens.

Queens will now play the big four champions at Ottawa next Saturday.

Balmy Beach		Queen's
Ponton	fly. wing	Britton
Cawkell	half	Batstone
Smith	half	Leadley
Robertson	half	G. McKelvey
Metcalfe	quarter	Baldwin
Hamlin	snap	Lewis
Crowe	inside	Muirhead
Ogden	inside	Adams
Reeve	middle	J. McKelvey
Crowhurst	middle	Norrie
Finmark	outside	Thomas
Keith	outside	Walker
Crozier		Chandler
Menzies		Voss
Porter		Mundell
Snyder		Airth
Stronach		Wright
Robinson		Howard
Hoops		Brown
Hevenor		Skelton

Note—Only six subs may be used.

Referee—Reg. De Gruchy, Toronto.

Umpire—Joe O'Brien, Montreal.

Headlinesman—Frank Shaughnessy, Montreal.

First Quarter

Though Balmy Beach had the kick-off it availed them little. On the first down Beaches tried a line plunge and lost the ball. Leadley quickly punted over the Beach line and Robertson was forced to rouge. It was a quick score for the Tricolor. Queen's 1, Beach 0.

A kick by Robertson was blocked by a Queen's wing and caromed into touch 15 yards out. Thomas took a dive at the ball as it was crossing the touch line and the official ruling was that it Queen's ball. This gave the champions their chance, and Leadley dropped a pretty goal from the field. Queen's 4, Beaches 0.

A mammoth return punt by Leadley was caught by Robertson close to his own goal line. Robertson's punt was returned by Batstone to the same played who was thrown into touch in goal for another point. Queen's 5, Beach 0.

Second Quarter

Queen's then pulled a fake kick play which netted them a fifty yard gain. They lined up behind their own goal line in kick formation. Leadley got the ball, dodged through the opening and was away on a long run edging towards the grandstand. When tackled Leadley passed to Thomas who made another ten years and then tried another pass to Leadley. The ball was loose but Leadley recovered it in the mix-up.

The crowd howled with delight when the Beaches' wings bottled Batstone up and threw him for a loss.

The joy was short lived, however, as on the first down Leadley kicked to Robertson, who muffed at his own goal line and Britton fell on the ball for an unearned touchdown. Batstone failed to convert the goal. Queen's 10, Beach 0.

Robertson kicked from the centre eighty yards, bound and all, to the ... ball line for the first point for Balmy Beach. Batstone never made an effort to catch the ball because of the breeze wind.

Queen's 10, Beach 2.

Morrie made a bad pass to Leadley and Cawkell got possession for Beaches at Queen's twenty-five yard line. A dribble might have given Beaches a touchdown as the loose ball was on the open side but Cawkell elected to fall on the ball.

Robertson kicked on the first down to the dead ball line for Beaches second point.

Queen's 10, Beach 2.

Third Quarter

Robertson punted to Leadley at Beaches forty-five yard line. Leadley kicked over the Beaches goal line to Cawkell who made a perfect running catch, but Thomas' great diving tackle threw him into touch in goal.

Queen's 12, Beach 2.

Leadley dodged around the end for five yards. Then he tried a fake kick and a pass to Baldwin, but Beaches squelched the play. Leadley punted to Cawkell who made a fine catch, but was downed ten yards out.

Beaches then pulled the prize "boner" when Cawkell, on an extension run, passed the ball to Thomas, who was going the other way and kept on for a gift of a touchdown under the goal posts. Batstone failed to convert an easy one. Queen's 17, Beach 2.

Robertson kicked into touch in goal for another point for Balmy Beach.

Queens 17, Beach 3.

Fourth Quarter

Robertson was forced to kick and Batstone made a perfect catch. The Queen's captain tried to run with the bmall and lost possession when tackled. There was a scramble and Earl Smith picked up the ball and ran forty yards for a touchdown while the crowd bowled with delight. It as the first touch down scored against Queen's this season. Batstone chased Smith to the goal line but had no chance to catch him. Metcalfe converted the goal. Queen's 17, Beach 9.

Robertson's return of the kick off went into touch at centre. Queen's then started to batter their way through the Beaches line. When 20 yards out, Batstone sent up a high punt to Robertson who fumbled, but Cawkell made a lucky recovery and only a rouge resulted. Queen's 18; Beach 9.

Leadley punted to Robertson, who muffed ten yards out and Lewis got the ball for Queen's. Robertson retired and Leadley dropped his second goal from the field. Queen's 21, Beach 9.

Leadley ran the kick-off back 20 yards and then passed to Voss who went for five more to Queen's 45-yard line. Leadley was hurt in the tackle but continued after a delay.

Leadley punted to Hevenor, who replaced Robertson.

Hevenor booted to Leadley who returned to Hevenor at Beaches ten yard line when time was called.

Final score— Queen's 21; Balmy Beach 9.

INDIVIDUAL TEAMS ARE NOT ACCEPTED

Ladies' Softball Association Will Accept Only Leagues or Associations.

The Ladies' Ontario Baseball Association having now been formally launched on its career, the next step is to have the foundation truly and firmly laid. The plan of organization approved is to follow the same lines as the Ontario Baseball Association, that is, the membership of the Association is to be made up of Associations in large centres and Leagues in the smaller sections. Individual teams will not be accepted into membership but must affiliate themselves with a league or association in their own district. Where no such organization exists, it will be the duty of such a club to get busy at once on the organization of such a league.

A number of outside towns, who during the past year were affiliated with the Toronto and District Ladies Amateur Softball Association, will from now on be connected with a league in their own district and affiliate direct with the Ontario organization. The Toronto organization will handle only teams in the City of Toronto.

As soon as the new leagues and district associations are established a long step in the work of the organization will have been accomplished.

A draft constitution and by-laws have been completed and after further minor changes, will be submitted to all the officers of the association for suggestions and made ready for submission to a general meeting to be held early in the new year.

The playing rules will also receive attention and a small committee elected to draft same and submit to the committee elected at the organization meeting last Friday night for consideration. All enquiries for information as to the organization should be made to Miss Mabel May, 16 Orchard Park Boulevard, Toronto.

RITOLA'S NEW MARK.

Lowered Own Six Mile Record to 29:27.

NEW YORK, Nov. 23 (Canadian Press).—Willie Ritola Saturday added another title and a new record to his 192[illegible] running achievements when he led home a pack of 39 harriers in the annual senior cross - country championship race over the six-mile Van Cortlandt Park course.

Finishing fully 200 yards ahead of Fred Wachmuth of the Millrose A.A., winner in 1924, the fleet Finnish-American club ace posted the remarkable time of 29.27 to better his own record of 30.05 made on the same course two weeks ago.

U. S. RUGBY RESULTS.

East

Harvard 0; Yale 0.
Georgetown 27; Fordham 0.
Rutgers 7; N.Y.U. 6.
LaFayette 14; Lehigh 0.
Brown 38; New Hampshire 14.
Springfield 17; Providence 13.
Army 44; Ursinus 0.

West

Michigan 35; Minnesota 0.
Illinois 14; Ohio State 9.
Wisconsin 20; Chicago 7.
Carnegie Tech. 18; St. Louis U. 2.
Kansas 10; Missouri 7.
Indiana 0; Purdue 0.
Iowa State 7; Drake 6.
Notre Dame 13; Northwestern 10.

OTTAWA AGAIN BEAT VICTORIA

Won Both Exhibition Games Played With Champions in Three Days.

SCORE WAS 2-0.

OTTAWA, Ont., Nov. 23 (By Canadian Press)—For the second time in three days, Ottawa Senators sent the Victoria Cougars tumbling down to defeat when they emerged victorious over the world's champions at the Auditorium Saturday night by a score of 2 to 0. This match marked the conclusion of the two-game exhibition series which the teams played here in aid of the Humane Society and the Cougars departed for Toronto immediately after the match. For excitement and good play, as compared with the usual run of exhibition games, last night's affair was a repetition of Thursday evening's tussle, when Ottawa won by 6 to 2. Nearly seven thousand people turned out and were rewarded with a brand of hockey that left no cause for complaint.

The Senators won because they seemed able to stand the pace better than the visitors. Their reserve strength surpassed all expectations and Coach Currie always had a line-up on the ice that could cope with the speedy attack that was the feature of the Victoria game. The Westerners cut out a pace that was a killer, especially at the commencement of each period, but they slowed as the game progressed and in the closing stages were plainly tired. While the Ottawa margin was not so decisive as on Thursday evening, there was enough decision about their victory to make it impressive. Again they outshot the Cougars, Holmes making a total of 43 stops during the game as compared to Connell's 17. The game was played under Western rules, but even at that the persistent backchecking of the locals offset the advantage the visitors enjoyed in their knowledge of how to use the forward pass.

A penalty shot, was awarded to the Ottawasc in the first period when Fraser violated the code inside the blue line. Denneny took the penalty and laced a screaming shot dead on the corner, but Holmes got in front of it.

Recruit Makes Good

The game introduced a new star to Ottawa hockey fans, in the person of Hector Kilrea, youngest and newest Senator recruit. The kid, subbing at left wing, right wing and center, filled all three positions in sterling fashion and was the all-round star of the game. His goal was a neat bit of head and stick-work, while his backchecking and stickhandling was a feature. Hooley Smith turned in another smashing game, while Nighbor again stood out as the master of them all. Denneny was as brilliant as ever, while Connell started his shut out games for the year.

HARVARD-YALE SCORELESS GAME

"Moral Victory" For Harvard In Staving Off Great Yale Team.

BACKS TO WALL.

CAMBRIDGE, Mass., Nov. 23 (Canadian Press).—Harvard fought Yale to a scoreless tie Saturday with as courageous and sensational a defensive battle as has ever been witnessed in the half century of gridiron competition between these two universities.

Spurred on by their indomitable captain, Dolph Cheek, husky Californian, the rejuvenated Crimson forces put their backs to the wall and player their rivals to a standstill.

Yale entering the game a 3 to 1 favorite, out-rushed Harvard more than two to one with an attack that overshadowed that of the Crimson, but the Elis, contributing to their own failure with erratic generalship and loose handling of the ball, lacked the punch to penetrate the stonewall defence put up by the Cambridge eleven.

A crowd of 53,000 spectators saw the Elis come within striking distance of the Crimson goal line six times, only to yield the ball on downs or toss away opportunities because of errors.

Twice while the Blue stands echoed their yells for a touchdown, Yale advanced as far as Harvard's two-yard line in threats which furnished both the opening and closing thrills of the battle.

Prevented Touch.

There was less than two minutes to play as Yale, fighting desperately, planted the ball on Harvard's five-yard line when Bradley, substitute end, grabbed a spectacular forward ppass which Quarterback Bunnell thrown from mid-ield. Only a desperate tackle from behind by Captain Cheek prevented Bradley from going over then and there for a touchdown.

But Harvard had the defensive stuff left for one more stand. Thrice the burly figure of Caldwell, a third string back, hurled itself at the Crimson jerseys, but it yielded only three yards altogether. Then just as Yale huddled together for one more lunge the shrill sound of the whistle broke through the din of cheers to mark the end of the game.

Captain Cheek was the driving force in the Crimson's astounding defence, in which E. Bradford, Coady and Kilgour, linemen, also figured prominently.

Allen and Fishwick were the driving forces in Yale's backfield but the brilliance of their efforts frequently was offset by mis-plays and faulty generalship. Twice, in the final quarter, bad passes from centre by Burt upset Yale marches, while except for the one long pass completed just before the close of the game, thme Eli aerial attack was wild and poorly screened.

M.A.A.A. JUNIORS WON.

Heavy Line Too Much For Ottawa Rideaus.

OTTAWA, Nov. 23 (Canadian Press).—Displaying strength on the line that was far too much for the local team to cope with, M.A.A.A. Juniors marched to victory over the Rideaus at Lansdown Park Saturday by a score of 15 to 1. This was the first of the home-and-home series in the Dominion Junior Ruby semi-finals, and gives the Winged Wheelers a 14 point lead for the return game in Montreal next Saturday.

The visitors were too heavy for the Purple and White, and although they were held to a one-point lead at half time, their great offensive carried them through to victory in the last half. Sustained line plunging of a smashing type spelled defeat for the Paddlers.

NORHAM NEWS.

NORHAM, Nov. 23.—Mr. Walter Scott, of Meyersburg, is busily engaged building a new poultry house.

Mrs. Robert Bateson is on a visit in Toronto.

Mr. Benjamin Dusenbury, of Codrington, who has been in poor health for several months has gone to Toronto for treatment.

Rev. Mr. Ford, of Campbellford took tea on Wednesday evening with Mrs. Sidney Palmateer.

Mr. George Moore, secretary of the Prince Edward County Poultry Association and Directors W. J. Carter, M. L. Cowan, Clarence Rutter and Allan McCoy, all of Picton, spent Sunday with Mrs. C. H. Curtis.

Several hunters have returned, each having bagged his quota of deer.

The recent heavy rains have played havoc with the county roads while many of the side lines in this vicinity are almost impassable.

HE'S A GIRL SOCCERITE!

Miss Gladys Scherer, captain of the football team of Upsala ladies' college, East Orange, N.J. The squad has challenged any other girls' aggregation in the east.

GRANGE SIGNS CONTRACT WITH CHICAGO RUGBY PROFESSIONALS

Plays First Game on Thursday With the Chicago Bears.

ENGAGES MANAGER.

CHICAGO, Nov. 23 (Canadian Press).—Harold "Red" Grange yesterday plunged into the business of capitalizing his gridiron fame by signing to play professional football against the wishes of his father as well as George Huff, director of athletics of the University of Illinois, Coach Robert Zuppke and others who had hoped he would accept other offers held out to him.

The famous her-head contracted with the Chicago Bears to play his first game with them in the Chicago National League Park, Thanksgiving Day, against the Chicago Cardinals. Grange also signed Charles C. Pyle, a Champaign, Ills., theatrical man, as his manager.

Grange said that Pyle had merely acted as his good friend and adviser for the last few weeks and had spent his own funds investigating the countless offers made the football player. Pyle's contract with Grange is for two years. While neither would discuss the terms, it was throught that Pyle would receive 25 per cent. of Grange's earnings on the professional gridiron, in motion pictures and other ventures.

To Repay Father.

The 22-year-old star said he had decided to play professional football, instead of accepting other alluring offers because he had not training or experience that would have enabled him to accept the others. He said the public would be better satisfied if he turned his efforts to the field in which he had been most useful, so he lould earn money to repay his father for his sacrifices and also take up the burden of his 20-year-old brother's education.

Grange, in deciding to play professional football, is in a position to earn a fortune within the next few weeks on the chalk lines and another fortune awaits him in other fields. Although the terms under which Grange will play professional football were not made public, it was reported that Grange's share of his Thanksgiving Day game alone will amount to about $30,500.

The contract, it was said, provides that Grange shall receive ten per cent of the first $5,000 that comes into the gate, 20 per cent. of the second $5,000, and 40 per cent of all over this amount.

MARMORA NEWS.

MARMORA, Nov. 23.—Dr. A. T. Embury, member-elect for Hastings-Peterboro visited Marmora and Deloro on Tuesday.

Mr. T. M. Gresham has purchased a roadster.

Mr. Sucking of Thorold is on a business visit to Deloro.

Mr. Hitchins of Belleville was a visitor to Deloro on Tuesday.

Mr. Michael Moloney is still on the sick list.

The condition of Mrs. Robert Wright is again very low, giving rise to anxiety.

RACE TRACK TOTALIZER

The Premier Totalizer, an Australian invention which automatically keeps accurate account of all wagers on race tracks and enables the public to see where it is going at all times. It is an electrification of the pari-mutuel system, has had a thorough and successful trial in Australia and may be seen in Canada next season.

Bowling

LAWN BOWLERS.

The Lawn Bowlers rolled at the Water St. Alleys last night. Gimblett took two out of three from McArthur, Maynecord took two out of three from Freeman, Cairns took two out of three from Curvin and Oke took two out of three from Fallon. Harold Freeman turned in high three for the night with 594 which included singles of 214 and 202. Nice singles were turned in by Elliott, 203 and 211. Maynecord 239, Fox 211; Cairns 206, Fallon 230; Laing 228 and 232,

Sedgwick	160	122	181	463
Wise	59	101	105	265
Barrett	142	127	162	431
Fallon	178	166	230	574
	539	516	678	1733
Seymour	147	75	169	391
Johnson	114	176	136	426
Laing	181	152	228	561
Cullen	125	162	121	408
	567	565	654	1786
French	.....	.....	.....	.....
Wylie	119	189	196	504
Fox	153	156	211	322
Cairns	165	206	185	556
	439	551	592	1582
Taylor	152	.....	136	459
McArthur	160	173	192	525
Elliott	190	174	145	509
Pratt	502	518	473	1493
Moore	125	89	117	331
Fitzgerald	177	106	143	426
Elliott	144	203	211	558
Freeman	214	202	178	594
	660	600	649	1909
Wise	119	161	192	472
Ringer	164	166	190	520
Chenall	145	139	178	462
Maynecord	137	239	169	545
	565	705	729	1999
Laing	232	163	150	545
Bowes	112	143	144	399
McArthur	135	117	114	366
	479	423	408	1310
Sloan	150	147	98	395
Donaldson	165	187	69	421
Gimblett Sr.	191	164	161	516
	506	498	328	1332

BANKERS' LEAGUE.

Montreal (Geo. St.) took two out of three from Montreal at the Water St. Alleys yesterday. Mulholland had high three with 523. Nice singles were Gaiger 176 and Mulholland 199.

Montreal (Geo. St.)—				
Phelan	131	128	96	355
Payne	129	156	141	426
Gaiger	152	146	176	474
Cummer	144	134	161	439
	556	564	574	1694
Montreal—				
Mulholland	161	163	199	523
Dixon	105	100	144	349
Boucher	119	147	141	407
Hudon	152	135	154	441
	537	545	638	1720

CITY LEAGUE.

Skeeters lost their first game at the Water St. Alleys last night but Johnson and his crew had to step over 1000 to take one win out of three. Leo. Martin lead his team with 705 for three games with singles of 230, 263 and 212. High singles were also rolled by Cripps, 210; Holyman, 227; Green, 215 and 238, and Foster, 240.

Skeeters—				
Jobe	163	147	142	452
Williams	147	190	144	491
Curtis	145	149	174	468
Cupps	210	124	197	531
Martin	230	263	212	705
	895	873	869	2637
Johnson—				
Holyman	165	160	227	552
Green	197	215	238	650
Foster	108	150	164	422
Forler	190	196	240	626
Johnson	139	147	171	457
	799	868	1040	2707

MERCANTILE LEAGUE.

Quaker Oats took two out of three from Westclox last night. O. DeGraw turned in a nice high three of 666, which included a real single of 264. Other nice singles were: Yelland 196, Nicholls 214 and 220, Brooks 234, and Jones 199.

Westclox—				
Stokes	130	148	138	416
Wyatt	142	135	.....	277
DeGraw	211	191	264	666
Cranford	105	.....	137	242
Yelland	107	141	196	444
Spilsbury	.....	129	173	302
	695	744	908	2347
Quaker Oats—				
Nicholls	220	214	166	600
LeBlanc	190	157	100	447
Brooks	234	137	170	541
Jones	174	188	199	561
Cunningham	112	181	117	410
	930	877	752	2559

DARTMOUTH THE DOMINANT TEAM

New Hampshire College Neither Beaten Nor Tied This Season.

ALONE IN EAST.

NEW YORK, Nov. 23 (Canadian Press).—Perhaps the outstanding results of Saturday's eastern play, the features of which were Harvard's scoreless battle against Yale, and Georgetown's upset of Fordham, was to emphasize the dominant position of Dartmouth.

The big Green eleven which closed its season a week ago by trouncing Chicago and establishing a strong claim to national honors, now stands in the East as the only aggregation neither beaten nor tied. Fordham and New Hampshire shared this distainction with Dartmouth until Saturday but the former's downfall was accomplished by Georgetown in the outstanding form reversal of the day, while New Hampshire fell before the driving power of Brown's attack.

Harvard's "moral victory" over a Yale eleven which went into this annual classic a heavy favorite, restored Crimson hopes of a football renaissance even if the final statistics rank the Cambridge eleven far down the list.

There was no question of Harvard's gameness under heavy odds, Yale twice being checked on the two-yard line, but the Crimson's greatest need is an attack to profit by its fighting defence. Saturday's tie was the sixth deadlock in the fifty years of Yale-Harvard football history, the first since 1911. All of them have been scoreless.

Yale thus failed in her two main objectives of 1925, where a few weeks ago the Blue was a top heavy favorite to take the "Big Three" crown for the third straight year. The uncertain and faulty performance of the Elis Saturday convinced observers that they had not rallied from the effects of the stunning setback handed them by Princeton, the new ruling force of the "Big Three."

INSIDE GOLF.

Maker of 51 Golf Champions. "Golf's most successful teacher," says "Chick" Evans

By CHESTER HORTON

There is only one satisfactory way to get from where you are to where you wish to be in a round of golf, and that one way is always the easiest way. The golfer should make it a fixed rule never to try a difficult way of making a shot if an easier way is available. This department of the game—and it is a highly important department—is the player's ability to appraise the course ahead of him, shot by shot. Some players become skilled in this appraisement, while others have never heard of it. The reason an expert golfer appears to take particular pains with his shot is partly because he knows the value of taking reasonable pains with each shot, and mostly because he is taking time to appraise the ground ahead. He picks a particular spot where he wants the ball to fall and he plays to that definite objective. Try that a while and the chances are it will become a permanent and lasting part of your game.

(Copyright, Chester Horton, 1925—reproduction in any form strictly prohibited.)

ANOTHER QUEEN'S WIN.

Third Team Beat Loyola, of Montreal.

KINGSTON, Nov. 23 (Canadian Press). — The deadlock between Queen's III. and Loyola in the Junior Intercollegiate rugby series was decisively broken at the Richardson Stadium here on Saturday, when in the play-off game necessitated by the tie on the round, Queen's were victorious by 22 to 2. If the tri-color had played in their former home game up to the calibre they showed in Saturday's feature, there would not have been any play-off required. There was a wide margin between the two teams in this game, with the advantage all on Queen's side. Whereas in the previous game here they lost right on their home field.

HAS THE HABIT.

Gordon Richards, English jockey, who leads Steve Donoghue for the season's riding honors. At Wolverhampton he rode his hundredth winner, West Hill.

G. T. R. FINANCES ARE REVIEWED BY GOVERNMENT

Deputy-Minister of Railways and Canals Presents Statement of Costs.

BRITISH CRITICISM.

Reference to Controversy With Overseas Bondholders of G.T.R.

OTTAWA, Nov. 20 (Canadian Press).—Comment on the controversy between the Canadian Government and certain of the Grand Trunk shareholders is contained in the annual report of the Department of Railways and Canals which is just issued. In this report the Deputy Minister, Major G. A. Bell, reviews the history of the five years since the G.T.R. was taken over by the Government, and states that during that period $213,756,781 had to be provided for investment account of the whole Canadian National system, including new construction, betterments, property acquirements and new equipment and that in all $572,825,423 was added to the debt of the roads comprising the Canadian National Railways.

"In view of the remarkable attitude of a section of the British Press," continues the Deputy Minister, "it is worthy of note that during that period the Grand Trunk has required loans and advances from the Government amounting to $103,-879,182, as well as $15,000,000 on Grand Trunk Pacific account. And in addition to the guarantee in perpetuity of the interest on certain debenture stocks as set out in the acquisition agreement—stocks a par value of $216,207,141 with interest requirements totalling $8,988,633 annually—the Government has also guaranteed on Grand Trunk account since acquisition two bond issues of twenty-five million dollars each and floated an equipment note issue of $12,000,000.

Unfair Attitude.

The report goes on to point out that since the reorganization out of bond issues floated by the Canadian National Railways, no less than $24,-899,157 was advanced to the Grand Trunk in addition to the aid referred to in the preceding paragraph. "All of which is of interest," again declares the Deputy Minister, "in view of the unfair attitude of a section of the British press with respect to the taking over of the Grand Trunk in regard to which transaction Canada and Canadian credit have been subjected abroad to much misrepresentation."

The report further states that "a great deal of the increase in debt of the Canadian National lines in recent years has been due to the unsound financial position of the Trunk Pacific." The Deputy Minister puts the advances made by the Government to the Grand Trunk Pacific at $20,539,357 before the G. T. Pacific." The Deputy Minister puts the advances made by the Government to the Grand Trunk Pacific at $20,539,357 before the G. T. Pacific lines, and $49,077,682 since that time, the latter amount not including interest, and a further $19,-543,640 to pay interest guaranteed by the Dominion Government and by the Provincial Governments on the Grand Trunk Pacific. In regard to the Canadian Northern, Major Bell states that the Government has advanced $124,724,288 as well as guaranteeing $57,000,000 in bond issues; but the opinion is expressed that this is "not out of proportion in view of the fact that the Canadian Northern steam and electric railways cover 9,995 or almost one-half of the Canadian National system."

The department report also contains the first complete statement of the purposes for which were expended the proceeds of the $96,000,-000 bonds issued by the Canadian National last year. After allowing for discounts, the amount realized by these issues, including bank interest, was $93,746,999. Of this amount $15,727,419 was spent in paying fixed charged on Canadian National securities held by the public; $21,-658,582 was used for refunding and retiring outstanding issues, and $56,360 995 was laid out in capital investments.

BONAR LAW NEWS.

BONAR LAW, Nov. 21. — The stork called at Mr. Fred. McKeown's home on Wednesday, Nov. 11, and left a fine baby boy.

Mrs. Wallace of Campbellford has returned to her home after spending a few days at John S. McKeown's home.

Mrs. John Meikeljohn is visiting her daughter, Mrs. McKeown.

Mrs. A. E. Ainslie took tea on Wednesday at D. Wellman's home.

Mr. and Mrs. Wm. Mitchel spent last week at E. K. West's home.

Mr. Thos. Hannah is the proud father of a baby girl.

Mrs. Eliza Jane McCoy is spending a few days at Fred. McKeown's home.

Mrs. David Wellman is on the sick list.

ARRESTED FOR MURDER.

VANCOUVER, B.C., Nov. 23.—(Canadian Press).—Charged with the murder of Wilfrid Marshall Tier, fatally stabbed on September 29, outside of a house on Gore Avenue, Thomas Pilkington, 38, was placed under arrest by city detectives Saturday.

Capitol Entertainment

TO-DAY

BUY A GIFT BOOK CONVENIENT AND SATISFACTORY

A PICTURE THAT WILL TOUCH THE HEARTS OF THE WORLD—

"A Royal Four Flush" Comedy

News - Review

THUR. - FRI. - SAT.
RONALD COLMAN
IN
THE DARK ANGEL

Bowling

GAMES THIS WEEK AT WATER STREET ALLEYS.

Mercantile League—
Mon., Nov. 23, Bell Tel vs. Lockworks.
Tues., Nov. 24, Quakers vs. De Laval.
Wed., Nov. 25, Brinton vs. Cressman's.
Thurs., Nov. 26, Examiner vs. Nashua.
Fri., Nov. 27, Westclox vs. Raybestos.

City League—
Mon., Nov. 23, Cressman's vs. Can. Woollens.
Tues., Nov. 24, C. N. R. vs. Skeeters.
Tues., Nov. 24, K. of C. vs. Johnson.
Wed., Nov. 25, Lawn Bowlers vs. Adams.
Wed., Nov. 25, Freeman vs. Lon. Life.
Fri., Nov. 27, LeBarr's vs. Groceterias.

Ladies' Mercantile—
Tues., Nov. 24, Cressman's vs. Others.
Wed., Nov. 25, Quakers vs. Westclox.
Thurs., Nov. 26, Rebeccas vs. Teachers.

Ladies' Matinee League—
Tues., Nov. 24, Miss Allen vs. Mrs. Barringer.
Wed., Nov. 25, Mrs. Fox vs. Mrs. Penrose.
Thurs., Nov. 26, Mrs. Cornell vs. Mrs. Robson.
Fri., Nov. 27, Mrs. Niven vs. Mrs. Fisher.

Bankers—
Tues., Nov. 24, Commerce vs. Royal.
Wed., Nov. 25, Montreal (George Street) vs. Royal.
Fri., Nov. 27, Commerce vs. Nova Scotia.

HIGH AVERAGES.

Elliott, Bell Telephone, 211; Lush, Bell Telephone, 199; Millar, Raybestos, 197; Johnson, Nashua Paper, 194; Cairns, Examiner, 192; Anderson, Brinton Carpet, 192.

City League—
Forler, Johnson, 207; Lush, Cressman, 205; Elliott, Cressman, 217; Routley, Freeman, 198; Lewis, C.N.R., 194; Green, Johnson, 193; Fox, Freeman, 192.

Ladies' Mercantile—
Miss Buckham, Teachers, 153; Miss Porter, Quakers, 149; Miss Fisher, Rebeccas, 146; Miss Heath, Examiner, 144; Miss Cadd, Examiner, 144; Miss Taylor, Insurance, 142.

Bankers—
Fraser, Montreal, 183; Ackerman, Nova Scotia, 177; Baird, Royal, 172; Hudson, Montreal, 160.

LEAGUE STANDINGS AT WATER STREET ALLEYS.

Mercantile League.

	Won	Lost	P.C.
Quaker Oats	12	6	667
Examiner	11	7	611
Nashua Paper	11	7	611
Bell Telephone	10	8	556
De Laval	10	8	556
Cressmans	9	9	500
Brinton Carpet	9	9	500
Lock Works	8	10	444
Westclox	6	12	333
Raybestos	4	14	222

City League.

	Won	Lost	P.C.
Freeman	11	1	917
Skeeters	11	1	917
Adams	9	6	600
C.N.R.	8	7	533
Lawn Bowlers	8	7	533
Cressmans	8	7	533
Groceterias	6	6	500
K. of C.	6	6	500
Can. Woollens	7	8	467
Johnson	5	9	357
LeBarrs	4	11	267
London Life	1	14	067

Bankers' League.

	Won	Lost	P.C.
Montreal (Geo. St.)	7	5	583
Montreal	7	5	583
Royal	5	4	556
Commerce	4	5	444
Nova Scotia	4	8	333

Ladies' Mercantile League.

	Won	Lost	P.C.
Insurance	6	0	1000
Quaker Oats	7	2	778
C.P.C.	6	3	667
Examiner	6	3	667
Others	6	3	667
Teachers	4	5	444
Cressmans	2	7	222
Rebeccas	1	8	111
Westclox	0	6	000

Lawn Bowlers.

	won	lost	p.c.
Gimblett	7	5	583
Oke	7	5	583
Mayneord	6	6	500
Cairns	6	6	500
Fallon	6	6	500
Freeman	4	5	444
Curvin	4	5	444
McArthur	3	6	333

Ladies' Matinee League.

	won	lost	p.c.
Miss Allen	4	2	667
Mrs. Barringer	4	2	667
Mrs. Fisher	4	2	667
Mrs. Cornell	3	3	500
Mrs. Niven	3	3	500
Mrs. Penrose	3	3	500
Mrs. Fox	2	4	333
Mrs. Robson	1	5	167

Y. M. C. A. LEAGUE.

George St. took all three games from the De Lavals, who had an off night, as their scores show. Some good singles were, Nels Routley's 218 and 191, Robertson's 229, Norm Routley's 226, and Cullen's 216.

De Lavals—				
Murray	156	122	148	426
Williamson	99	184	169	452
Boyd	88	129	87	304
Johnson	113	176	190	479
Foster	171	166	.....	337
Fitzgerald	.....	.....	169	169
	627	777	763	2167
George St.—				
Routley, Nelson	191	178	218	587
Outram	145	174	186	505
Cullen	158	216	174	548
Robertson	170	229	157	556
Routley, Norman	226	168	157	551
	890	965	892	2747

LADIES' LEAGUE, Y.M.C.A.

The Robins captured the odd game from the Canaries, by the narrow margin of eight pins. The Canaries were, however, up on the total pinnage by four pins. Miss Roe's 184 and Miss Pammett's 175 were the high singles of the day.

Robins—				
Miss Lancaster	111	.....	76	187
Miss Squire	146	85	.....	231
Miss Disten	123	120	151	394
Mrs. Clysdale	128	135	140	403
Miss Curtis	116	103	80	299
Miss Smith, B	.....	136	146	282
	624	579	593	1796
Canaries—				
Miss Hall	95	95	.....	190
Miss Doughty	134	104	119	357
Miss Nelson	69	.....	91	160
Miss Pammett	133	175	105	413
Miss Rae	150	158	184	492
Miss Johnston	.....	102	86	188
	581	634	585	1800

CHURCH LEAGUE, Y.M.C.A.

All Saints took all three games from Murray St., in the Church League, at the Y.M.C.A. The second game was a tie and the teams took the first frame of the third game as the play off which gave it to All saints. Warde rolled three good games of 282, 246 and 186 for a nice total of 714. Other high singles were: Loomis 222, Lewis 217 Jay's 200 and 193.

All Saints—				
Jay	200	122	193	515
McNeely, M	154	157	176	487
Gimblett	125	.....	.....	125
Warde	186	246	282	714
Lewis	217	147	149	513
Rye	.....	153	151	304
	882	825	951	2658
Murray St.—				
Nicholls	158	178	174	510
White	165	.....	.....	165
Bell	103	.....	.....	103
Loomis	107	222	132	461
Baptie	148	136	159	443
Bailey	.....	155	180	335
Puteford	.....	134	.....	134
Dummy	.....	.....	100	100
	686	825	745	2256

All Saints took all three games from George St. in the Church League at the Y.M.C.A. George St. were handicapped by a dummy. All Saints rolled three good games the second being especially good with 1058. Some high singles were Gimblett's 221 and 199, Warde's 214 and 193, Lewis' 235, Rye's 221 and Borland's 196.

All Saints—				
Jay	155	167	164	497
McNeely, M	133	.....	.....	133
Gimblett, G	199	221	151	571
Warde	160	214	193	567
Lewis	170	235	178	583
Rye	.....	221	170	391
	8281058		856	2742
George St.—				
Borland	119	196	146	461
Wasson	145	99	165	409
Miller	100	114	133	347
Ingall	127	85	133	345
Dummy	100	100	100	300
	591	594	677	1862

Martin 'Farmer' Burns, one of the greatest wrestlers of his day, is living in quiet enjoyment of a competency laid by during his long career as a professional mat artist. Burns is now 62 years old. In the course of his long career as a grappler he engaged in more than 6,000 matches. In 1895 he won the heavyweight championship by defeating "Strangler" Lewis in Chicago. He held the title until 1897, when he was defeated by Dan McLeod. It was Burns who discovered Frank Gotch and developed the Iowa farm boy into a champion.

Theatre

AT THE CAPITOL

STARS OUTDO PAST WORK IN NEW FILM

Chaney and Shearer Share New Honors.

History failed to repeat this time!

As a usual thing a featured player wins the laurels of stardom through a series of screen successes and then appears in an initial starring vehicle which makes the picture-goers wonder why she is a star.

For the last couple of years Norma Shearer has consistently appeared in good pictlres, or, at least, has interpreted her roles so well that the faults of the pictures have been dwindled in comparison with her beauty, ability and personality.

Yielding to popular demand, Louis B. Mayer, head of the Metro-Goldwyn-Mayer studio, recently announced that Miss Shearer would be starred and she more than justified the promotion. She is now co-starred with Lon Chaney in "The Tower of Lies," the Victort Seastrom-directed picture now playing at the Capitol Theatre.

Instead of following in the footsteps of other stars, who have helped contribute to the delinquency of their subsequent starring vehicles, Miss Shearer has outdone herself in "The Tower of Lies" and gives the best piece of acting thus far in her career.

What has been said of Miss Shearer, applies equally as well to Lon Chaney, who is co-starred in this production. Chaney, also, has long been regarded as a star by picture-goers, but this is his first vehicle where he has been officially pronounced a star by the producers. Of the many great roles Chaney has so successfully portrayed, it must be admitted, that more has been as human and appealing as the mad "Jan" in "The Tower of Lies."

The great success of this picture is contributed to by most everybody who has had any connection with it. To be fair to everybody concerned, we should mention that Selma Lagerlof's novel, "The Emperor of Portulgallia," of which "The Tower of Lies" is a screen adaptation by Agnes Christine Johnston, made a remarkable vehicle.

Then there is Director Victor Seastrom, who was directiorially responsible for "He Who Gets Slapped," a sensationally successful film in which Chaney and Miss Shearer were featured. Seastrom knew his players and the stars and supporting cast knew Seastrom, and had confidence in him. The net result has been a remarkable picture and "The Tower of Lies" will probably be remembered by public and critics for many years to come.

AT THE ROYAL.

BETTY BALFOUR IS COMING BACK.

Betty Balfour, England's Queen of Happiness, who is better known locally as "Squibs," is coming to the Royal soon in Reville, the picture that the Prince of Wales liked so much.

ROMANTIC SEARCHING MAKES SCREEN PLAY.

Romance comes in strange guise and has tragic results in "The Price of Pleasure," Universal-Jewel, co-starring Virginia Valli and Norman Kerry which will be the attraction in the Royal Theatre, commencing Thursday.

The picture is said to be a masterpiece of realism, portraying two widely divergent walks of life. It was written specially for the screen by Elizabeth Holding and Marion Orth, two of the best known writers in the screen story profession.

The contrasts drawn are between the environment and luxuries of the very rich and the tawdry poverty of the shop girl who makes a meagre living in a great city, where she is without the benefits of family life and must content herself, or try to with the cold comforts of a tenement boarding house.

Evidence that the picture has a strong comedy element is found in the announcement that two of the principal supporting roles are in the capable hands of Louise Fazenda and T. Roy Barnes. Both of these olayers have established reputations for comedy work. Others in the cast, which Edward Sloman directed, are Kate Lester, George Fawcett, James O. Barrows and Marie Astaire.

COUNTRY STORE NITE TO-NIGHT AT ROYAL.

To-night's Country Store will be worked a little different from former ones. Owing to the length of the big production, "Souls for Sables," four prizes will be given, but each of these prizes will be worth real money. Lucky tickets will be given to adults only to-night.

"SOULS FOR SABLES" IS A LAVISH AND DRAMATIC PICTURE.

"Souls for Sables," a Tiffany production, suggested from "Garlan & Co.," by David Graham Phillips, is the feature picture at the Royal Theatre to-day, with the beautiful Claire Windsor in the leading feminine role and Eugene O'Brien filling the principal male role. The production is a lavish screen presentation with a dazzling array of feminine finery that fairly staggers the eye.

In brief, the plot of the story tells of how a young and beautiful girl, used to the luxuries of life, loves and marries a poor but ambitious young business man. While building up his business, he neglects his wife, who turns to others for her entertainment.

Clothes are her obsession until she covets a sable coat. The husband is unable to supply his pretty wife with sables. She wins a tidy sum at cards, which is invested in the stock market by an admirer. The stocks rise and enough money is made to buy the coat. The husband, unaware of how his wife came into possession of the sables, believes the worst, and the couple part. The events leading up to the final reconciliation are dramatically portrayed.

ROYAL Now

THE YEAR'S CLASSIEST PRODUCTION

TIFFANY PRODUCTIONS presents

"SOULS for SABLES"

Suggested from "Garlan & Co." by DAVID GRAHAM PHILLIPS

with

CLAIRE WINDSOR and EUGENE O'BRIEN

Supported by CLAIRE ADAMS - ANDERS RANDOLF - EILEEN PERCY - GEORGE FAWCETT - EDITH YORKE

Directed by JAMES CRUZE

A PICTURE

$1,000,000 of fur in Fashion Show. Miss Windsor wears 26 Parisian Gowns

IS THE LOVE OF FINERY GREATER THAN THE LOVE OF HUSBAND?

Ligo Conely in "ON CAGE" A Comedy Riot

COUNTRY STORE NITE ROYAL NEWS

THURSDAY:
"THE PRICE OF PLEASURE"
With Virginia Valli and Norman Kerry

It's "GREATER HOME" Week Every Week at the Royal

AT THE REGENT

HOCKEY WEEK AT THE REGENT.

SYD CHAPLIN AT HIS BEST IN "THE MAN ON THE BOX"

New Warner Bros. Picture Ought To Pull Every Laugh You've Got Out of Your System.

"The Man on the Box," based on the Harold MacGrath novel and play, produced by Warner Bros., and starring Syd Chaplin, opened to-day at the Regent Theatre, and proved to be one of the most hilariously amusing pictures ever screened.

Syd Chaplin is even funnier than he was in "Charley's Aunt"; first as a debonair young millionaire, then a typical cab driver, a groom, a butler, and finally as a ladies' maid involved in a frantic tussle for a set of plans for an aeroplane invention.

In addition to directing the production, Charles "Chuck" Reisner plays the heavy, a Russian spy, Alice Calhoun is the pretty heroine, Kathleen Calhoun an inventor's wife and Helene Costello the hero's sister. The rest of a brilliant cast includes David Butler, Theodore Lorch, E. J. Ratcliffe, Charles Gerrard and Henry Barrowes.

The adaptation by Charles A. Logue and the scenario by Julien Josephson have not lost a single chuckle or laugh of the original story, and they have added a great lot of gags that get every laugh you've got. Without doubt "The Man on the Box" is one of the funniest comedies you'll ever see. You should not miss it.

AT THE GRAND

From now on it seems to be clear sailing until the curtain rises on the intiial performance of "Miss Bob White" at the Grand Opera House next Friday and Saturday nights at which time the annual Kiwanis show will make its first appearance. The cast is now completed in every department and detail and promises to be one of the best local talent productions ever presented in Peterboro.

It was at first thought that eighty would be all that were to be required, later, after checking things over it was found that already one hundred and twelve were listed in the cast. Now it seems that all records are to be broken as there are just one hundred and sixty-two on the list.

True the time is shorter this year than last and no doubt there may be comment as to how it is all coming out. Those in charge of this year's production as well as the director are quick to assure the tregoers of Peterboro that, because of the limited time in which to put the show over, everyone is working harder than ever to see it done right. From the way in which rehearsals are being snapped through there can be little doubt left as to the possibility of success.

In this year's presentation there are many attractive choruses among which we find the "Loving the Girls Chorus" led by Hugh Niven. Those in the chorus are: Effie Dick, Melba Doughty, Adelle Robinson, Gertrude Gimblett, Irene Buchanan, Mable Hughes, Olive Bacon, Maida Connor, Lillian Green, Camille Fitzpatrick, Katherine Whitehouse, Violet McKeown, Daisy Davidson, Eleanor Akey.

MY CHINA DOLL

Peterboro playgoers have had to thank Messrs. Lecomte and Flesher for some very enjoyable evenings but it is doubtful if the producers have given us anything brighter or more colourful than the musical extravaganza "My China Doll" seen at the Grand on Saturday. An original story, giving an opportunity for the introduction of unusual character types and of a series of entrancing stage pictures, a musical score of merit, a company of clever principals and well drilled chorus and effective use of lights and stage settings made "My China Doll" a musical production of novel charm and appeal. Some of the effects notable in the story book and "land up music scenes," and the beautiful "Flowerland" number in which the costumes of the chorus formed a gorgeous display of colours will long be remembered by Saturday's audience.

The company, some of the principals of which have been seen before was uniformly good. Bessie Delmore the comedienne carried off most of the fun-making honours and she was irresistible in her laugh producing efforts as Melinda Botkins, in search of a man and a thrill. William P. Murphe assisted effectively in the comedy features. Most of the song number fell to the lot of Ames Harper who sang delightfully and contributed some clever acting as well. Cecil Manners in the title role was a charming Peach Blossom who sang, danced and acted with equal charm. Tom Cromley's black face contribution helped to add to the laughter and George Wakefield was called on to do some fine character acting in a number of parts.

Among the song numbers that greatly pleased were "My China Doll," "How I Love the Flowers," "The Tale of the Blue Bells," "I Want a Man" and "My China Maid."

GERMANY GAINS; FRANCE LOSES IN LOCARNO PACT

Germany Returns To Her Former Status in Europe.

FRANCE HELD BACK.

Wanted Right To Invade Germany to Defend Eastern Allies.

By J. W. T. MASON.
(Written for the United Press.)

NEW YORK, Nov. 4 (United Press).—Pre-war diplomacy has returned to guide the councils of Europe, and is responsible for the Locarno peace agreement. The statesmen of Great Britain and the continent have decided no longer to attempt to bring about an ideal condition preventing all future war but to consider belligerent problems as they arise one at a time. By adopting this method, Germany emerges from Locarno the gainer and France the loser.

The most significant fact of the Locarno entente is the return of Germany to somewhat like her former status in the give and take of European diplomacy. Locarno in reality, was dominated by the Germans; and Europe has now accepted the disquieting fact that the Germans are in the world to stay and to grow in strength and power. Germany has won at Locarno her first victory in the series which will lead to her regeneration for strategically, France has lost the right to use German territory as she pleases in the interests of her allies bordering Germany on the east and south.

The French foreign office, since the ending of the war has sought to unite the allies in support of its demand that while any invasion of French territory by the Germans should be considered an act of war against the other powers, France, for her part should be entitled to invade Germany in defense of Poland or Czecho-Slovakia. The Germans have combatted this one-sided policy, showing that it meant an effort by France to hold the Germans in permanent subjection. The German viewpoint has now prevailed and the French claim has been repudiated.

By the spirit of the Locarno agreement, the frontier between France and Germany is to be considerd inviolate. If, without adequate cause, Germany invades France or France invades Germany, across the neutral boundary zone, the other signatories to the Locarno pact bind themselves to support the affronted power. Germany thus has found at Locarno an international defense of her Rhine frontier, holding France back, if any time in the future, Germany becomes engaged in a war with Poland which she can demonstrate is a war of defense.

The Germans cannot hope to regain a permanent first rank position in Europe until they have won back their mining areas in Silesia which were taken from Germany after the world war and given to Poland. The Poles were thus made keepers of the German treasure, as an assurance that Germany could not make successful war against France. In return for this precarious honor given to Poland, France became the ally of the Poles and saved Poland from the consequences of her disastrous imperialistic venture into Russia after the treaty of Versailles had given the Poles their freedom.

This is the reason why France has so insistently maintained her right to invade Germany in the event of a Polish-German war, while trying to serve advance notice on Germany that any future German invasion of France would be considered the act of an outlaw threatening civilization. At Locarno, however, the powers found that it was necessary for France to give way in this matter. No effort to maintain peace in Europe can succeed without Germany's future co-operation; and the Germans refused to pledge their co-operation unless there was equality of treatment in assigning responsibility among all war makers.

It is now open to Germany to feel some security in her negotiations with Poland. If the German openly and with the insolence of their pre-war militarism were to attempt to crush Poland and forcibly take back the Silesian mines, France could probably rally sufficient European support to compel Germany to disgorge. But, no such crude methods are likely to prevail in Berlin in the future. The diplomatic skill which the German statesmen have shown since the ending of the war has been of too high an order to permit this conclusion. On the contrary, it will now be for German statecraft to devise ways of putting Poland in the wrong and goading the Poles into making hostilities inevitable. Or, Germany may secretly guide Russian diplomacy in such ways as to bring about a Polish-Russian conflict in the future. France, by the Locarno agreement could not use Germany as a pathway to Poland. German troops, however, might aid the Poles against Russia, and in exchange Germany might receive back the Silesian mines. There are other possibilities in the situation, all leading to the regaining of Silesia. Locarno, in fact, has isolated France from Poland; and the Poles will have to make enemies or friends of the Germans with Silesia as the eventual parment.

READ THE WANT ADS.

SYD CHAPLIN "in The Man On The Box"

"It'll get every laugh you've got!"

Hockey Week

PROCEEDS TO GO TO THE SENIOR HOCKEY TEAM

So give the boys a boost!

Special, MRS. J. DWYER will sing "Rose-Marie"

Ken Blood ORCHESTRA in attendance.

They put music in your feet.

SO DON'T FORGET THE BLUE AND WHITE.

Successor to CHARLIE'S AUNT

Now REGENT Playing

At the ROYAL—To-night, Tuesday, and Wednesday.

LOCALS

KEEP WARM.

We keep you warm in the Winter, and cool in the Summer. Hard and Soft Wood.
SANITARY ICE SUPPLY,
—tf. Phone 147.

DR. T. P. McCULLCUGH.

Eye, Ear, Nose and Throat specialist 166 Brock St. Phone 36W. dtf at 7.30 sharp.

WHILE THEY LAST.

At Wright's, 162 Charlotte Street, 200 one dollar pipes, for 35c. 15c lines of tobacco. 2 for 25c. 3d1233170

KNOX CHURCH LADIES' AID

will hold their bazaar Wednesday and Thursday, November 25 and 26, in the Grand Opera store. Supper will be served. Price 25c.
2d-122-3155

W.C.T.U. MEETING

The regular monthly meeting of the W.C.T.U. will be held in the Green Room of the Y.W.C.A. on Wednesday, Nov. 25, at 3 o'clock. All ladies are invited to attend this meeting. 1d, 121, 3173

ST. ANDREW'S LADIES AID

Will hold a Rummage Sale in the Sunday School Hall, Tuesday 24th, commencing at 9 a.m. Anyone having articles please send in to Sunday School Monday afternoon, entrance off Kirk St. 2d-122 3140

FOR SALE,

Nineteen mixed horses, all broken to harness; several matched teams, from 3 to 6 years old. Apply J. H. Bell, Crawford's Grove. 'Phone 544-R5. 6d-23,26,28,1,3,5-4196

L.O.B.A.

The annual election of officers of Star of Bethlehem No. 650 will take place Tuesday evening, Nov. 24th, at 8 o'clock. All members requested to be present. 1d-122-3179

W. O. W.

Weekly euchre and dance Tuesday, Nov. 24, 8.15 sharp. Good prizes and good music. Silver collection. 1d-122-3187.

CORRECTION

An error in the advertisement of Peterboro Fuel and Transfer Co. on Saturday, quoted the price of Solvay and Oto Coke at $14.00, when it should have been $15.00, as was written in the copy given in by the company.

DO YOU NEED AN ACCOUNTANT?

If you want your books audited or adjusted; if not satisfied with your book-keeping system; if you want your income tax return prepared for this or other years, or want some dispute adjusted, H. K. Middleton 'Phone 1353, office 372 Charlotte St. dtf

AUCTION SALE

Gardener's Outfit at home of Mr. Harry Bradburn, East of Curtis Brick Yard, Tuesday, Nov. 24th. Jersey cow, 50 hens, 20 tons hay, separator, wagon, cutter, buggy, harness, harrows, plows, seeder, forks, etc., etc. Sale 1.30 p.m.—W. J. Hancock, Auctioneer.
4d-17,19,21,23-3106

ECONOMIZE.

Cut down fuel bills. Install Peace weather strip. J. Lancashire, 215 Rubidge street, local agent. 'Phone 1647J.
13-16-20-23-27-30-3-6-10-13-17—2968

COAL—WOOD.

1 Load 12-inch Edgings, $2.50. No better kindling.
1 Load 12-inch Slabs, $3.75. Extra dry.
½ Cord 12-inch Wood, $4.50. 80% hardwood.
½ Cord 12-inch Hard Slabs, $5.75. Extra dry.
Dinsdale's. 'Phone 153.
12d-133-3180

BAZAAR.

The C.W.A. of St. John's church will hold their annual bazaar in the Parish Hall on Thursday and Friday, November 26 and 27, afternoon and evening. Afternoon tea will be served, and high tea each evening beginning at 6 o'clock. Kindly keep the dates in mind. 4d16 20 22 25-3082

HANDKERCHIEF AND TOWEL SHOWER

Will be held in connection with their coming bazaar by St. James' Ladies' Aid at the home of Mrs. S. B. Elliott, 90 Lock Street, on November 24th at 8 p.m. Good program and light refreshments served.
3d-16,20,23-3093

RUMMAGE SALE.

Wednesday, Nov. 25, at Taylor's store, opposite Barrie's. Two groups of Trinity Church W.M.S. Donations of clothing, furniture, dishes and toys will be acceptable. If to be called for, kindly 'phone 524 or 1457W. Doors open at 10 a.m.
3d-20-23-24-3139.

ST. JAMES' THIS WEEK.

Monday—A supper-meeting of the church officials at 6.30. Y.P.L. meets at 8 p.m. (Literary Department).
Tuesday—Ladies' Aid hold towel and handkerchief shower at home of Mrs. Elliott, 90 Lock Street, at 8 p.m.
Wednesday — Prayer and praise service at 8 p.m.
Thursday—Choir practice at 8 p.m.
Friday—Young Men's Club meets.

AT ALL SAINTS'.

Tuesday, 2.30 — W. A. 7.30 — Evening branch.
Wednesday, 8 — Rector's Bible Class.
Thursday, 2.30—Ladies' Guild at home of Mrs. Moffatt, 427 George Street South. 7.30—Congregational meeting. 8—Choir practice.
Friday, 6.30 — Junior Auxiliary. 7.30—W. A. annual open meeting. Speaker, Miss Summerhayes, a diocesan officer from Toronto.

NO NEW YEAR'S BALL.

The King's Daughters wish to announce that they are not having their annual New Year's ball. They would be very grateful for subscriptions, no matter how small, to help them carry on their charity work.
1d-122-3186.

A SUGGESTION

Have your own snapshots enlarged and framed as Christmas gifts. Your friends will appreciate them much more than a Christmas card. Bring us the films now—we can still finish a limited number before Christmas.
The Roy Studios, 140½ Hunter St.
6d—127

DANCE

The employees of the Quaker Oats Company are holding a Dance in Victoria Hall on Wednesday evening. There will be a good orchestra. Refreshments will be served. Tickets may be had from employees. Ladies, 35 cents; Gentlemen, 50 cents. 1d, 122, 3174

GREATEST ATTRACTION OF THE WEEK.

Euchre night at the G.W.V.A. Hall on Wednesday, November 25th, at 8 o'clock sharp. All new prizes to select from. Come and enjoy a real comfortable night's sport. Admission 25c. 2d-123-4216

QUEEN MARY HOME AND SCHOOL ASSOCIATION

Is holding an Open Meeting in the School Hall, Tuesday evening, November 24, at 8 p.m. Good programme. Refreshments. Silver collection. Everybody welcome.
1d—122—3183

WELL BABIES' CLINIC

Dr. O'Reilly will lecture on Tuesday afternoon at 3.00 o'clock at the Well Babies' Clinic in the G.W.V.A. hall. His subject is "The Common Ills of Infancy." This is a subject that will interest every mother and there ought to be a large attendance to hear the doctor. The King's Daughters will serve tea. The babies will be weighed as usual.

KNOX THIS WEEK.

Monday: True Eagle Camp, T.R., 6.45.
Tuesday: Greyhounds Camp, T. R. 6.45.
Wednesday, Thursday, Bazaar, Grand Opera Building.
Thursday: Tuxis Square.
Choir practice. Special music.
Friday: C.G.I.T., 5.30.
Pictures for all, 7.30.
Sunday next, Historical Recital.

CARD OF THANKS

Mr. and Mrs. H. Gilbert and family, 226 Rubidge St., desire to thank officers and sisters of the L.O.B.A. 244 Vimy Ridge for wreath, also all those who so kindly contributed flowers and kind expressions of sympathy in the loss of her father, Mr. Thomas Vanstone of Bowmanville.

Y.W.C.A. WEEK'S ACTIVITIES.

This year during the first week of December the Y.W.C.A. will conduct a Christmas Gift Exchange. The idea is that those who can make attractive gifts may sell them through the exchange and if they wish busy some other pretty novelty. Hand-painted cards, pictures tatted, embroidery, crochet and knitted gifts, aprons, handkerchiefs and novelties of all kinds have already been promised and the girls are very enthusiastic about the plan.
Special attention is called to the English Literature and Bible study classes on Tuesday evening. These classes are under the leadership of Miss Margaret Hamilton, B.A., and Miss Elizabeth Thomlinson respectively and are very interesting and instructive classes.
Those who have not brought their contribution for the World's Gift are reminded to do so this week if possible.
Returns from the Financial Campaign are still coming in. The full objective has not been reached yet, but the collectors still have several calls to make and are confident of a generous response to the Y.W.C.A.'s appeal.
Special Christmas offer. —Why not buy your small boy or girl a Christmas ticket for the Y.W.C.A. gymnasium, the place where you get Health, Fun and Exercise.
Activities for the week are:

Monday, 23—
4.15 Elocution.
4.30 Intermediate Gym.
7.00 Ukulele.
7.30 Basketry.
8.00 Elementary Gym.

Tuesday—
10.00 Ladies' gym.
7.30 Bible study.
7.30 Basketry advanced.
8.00 English Literature.
7.30 Leaders gym.
8.00 Advanced gym.

Wednesday—
4.15 Boys' gym.
4.30 T.M.T.M. Club.
5.30 Jr. dancing.
8.00 Cumjoynus Club.
8.30 Badminton.

Thursday—
7.00 Sr. dancing.
8.00 Ladies' gym.

Friday—
4.15 Sr. school girls' gym.
5.30 C.O.S. Club.
7.00 Intermediate dancing.
8.00 Basketball.

Saturday—
9.30 Jr. gym.
10.30 Story hour.
10.40 Babies' gym.
2.00 Ever Bright Club.
2.00 Sunshine Club.
4.30 Badminton.
1d-122-3188.

BOX OFFICE SALE.

Kiwanis Show Tickets May Be Exchanged To-morrow Morning.

The tickets purchased for Kiwanis Musical Comedy "Bob White" may be exchanged for seat tickets at the Grand Opera House box office tomorrow morning.

JEWELRY for XMAS

Our Display of Fine Jewelry Awaits Your Inspection

WARNE BROS.
349 George St.
DIAMOND HALL
Phone 880

HAS RESIGNED.

PREMIER GREENFIELD

EDMONTON, Nov. 23 (Canadian Press).—Premier Greenfield of Alberta has resigned.

WINE PERMITS TO BE REVOKED

Are Suspected By U. S. Prohibition Agents as Source of Supply.

THOUSANDS OUT.

WASHINGTON, Nov. 23. (Canadian Press).—Another relic of prohibition days has been marked for a swift end by the prohibition officials. Several hundred thousand of wine-making permits, which have enjoyed a quiet and untrammeled perpetuation of life since the year before the Volstead Act, have come under the searchlight of the new prohibition regime and will be revoked under the regulation to be promulgated probably within the next day or two.
The permits, as issued, allow a maximum annual production by the holder, tax free, of two hundred gallons. They are held largely in the foreign quarters of the larger cities and are suspected of contributing heavily to the illicit supply.

FANCY WORK SALE.

Miss Edith Brown, Mrs. E. Staples and Miss M. Frost in Charge.

Eastern Star, L.O.B.A., No. 525, held a very nice small sale of fancy work and children's clothing on Friday and Saturday in the Grand Opera House store on George street. Ladies in charge were Miss Edith Brown, general convenor, assisted by Mrs. E. Staples and Miss M. Frost.

FATHER URIQUE DEAD.

Dean of Faculty of Theology at Montreal Died To-day.

MONTREAL, Nov. 23. (Canadian Press). — The death occurred here this morning at the Hotel Dieu Hospital of Rev. Father Perre Albert Urique, of the Supician Fathers, former President of the Grand Seminary of Montreal, and Dean of the Faculty of Theology at Universite De Montreal. He was in his 68th year.

K. OF C. ALLEYS.

The two ladies' games bowled at the Knights of Columbus Alleys on Friday evening were those of the Owls (Miss Kathryn McDonald, captain), who took three games from the West-Ends (Mrs. J. J. Doris, captain), and the Regler Fellers (Miss Florence Giroux, captain), who took one game out of three from the Buttercups (Miss Margaret O'Toole, captain). Miss Florence Giroux, captain of the Regler Fellers, had a nice high score of 183, and Miss Kathryn McDonald, captain of the Owls, made 181 points in one game.

Financial News and Views

Latest Comment on Grain and Industrial Markets.

Closing Quotations on Principal Active Stocks.

MINING STOCKS
Gold.

	Asked.	Bid.
Apex	2¾	2¼
Argonaut	15	14
Baldwin	2¼	2
Buckingham	2¾	2½
Con. West Dome	17	16¾
Bidgood	10¼	10
Dome	1775	1755
Gold Reef	2	1½
Goldale	33	32
Hollinger Cons.	1725	1715
Hunton	7¾	7½
Keora	14	13½
Kirkland Lake	82	81
McIntyre	2135	2125
Moneta	17½	17
Newray	36½	36
Preston	8½	8
Tough Oakes	49¼	49
Teck Hughes	221	220
Vipond	121	120
Wasapika	1¼	..
W. Hargraves	770	760
Vickers	8¼	8

Silver

Beaver	52	51½
Castle Tretheway	140	139
Crown Reserve	17¾	17
Keeley	148	146
Lorrain Cons.	8¾	8½
La Rose	39	35
McKinley	18	17½
Mining Corp.	305	300
Nipissing	500	495
Peterson Lake	2¼	2⅛
Temiskaming	14	13
Wettlaufer	3¼	..
Lorrain Trout	82	80
Indian	6½	..

CHICAGO WHEAT.

	High.	Low.	Close.
Dec.	162	158¼	159
May	159	155¾	156
July	142	138⅝	139

CHICAGO CORN.

Dec.	73	72¼	72⅝
May	78¾	77½	77⅝
July	79⅝	78⅞	79⅜

CHICAGO RYE.

Dec.	80	86¾	..
May	95¾	93¾	..

NEW YORK STOCKS

Allied Chem.	113	111¼	113
American Can.	245	243	243
U. S. Steel	131¾	128½	128½
Baldwin Loco.	125	124¾	125
Cast Iron Pipe	193	190	190
Chrysler	188	176	176
Dupont	215½	207½	210½
Coca-Cola	162½	157	162½
Int. Nickel	46¾	45¼	45¼
White Motors	85⅜	83	83⅜
Rubber	90¾	88¾	89
Marland Cut.	57¾	56	57½
Ind. Alcohol	80¼	78½	79½
Famous Players	105	105	105
Gen. Asphalt	58½	56½	58½
Gen. Motors	115¾	113⅜	114½
Mack Truck	219	213	213
Hudson Motor	93½	90	92½

Profit Taking Pulls Down Wheat After Early Advance

CHICAGO, Nov. 23. (Canadian Press).—Active profit-taking pulled down the wheat market to-day after an early advance, in which July delivery reached a new high price record for the season. Initial gains were ascribed to unexpected strength displayed by quotations at Liverpool and to advices confirming crop damage in Northern Argentina. Besides, the amount of wheat on ocean passage showed a falling off compared to a week ago, with the total decidedly less than half of the aggregate at the corresponding time last year. Chicago opening prices unchanged to 1½ higher, new style, December 160 3-4 to 161, and May 137¼ to 157½, were followed by declines to 158¼ for December and 156¼ for May. Corn and oats eased down a little, sympathising with wheat. After opening unchanged to ¼c off, December 73 1-8 to 73¼, corn underwent slight losses all around. Oats started at 1-8c lower to ¼c up, December 30¼. Later small set-backs became the rule. Provisions were responsive to a decline in value of hogs.

Trading Continues Light On Toronto Stock Exchange

TORONTO, Nov. 23 (Canadian Press) — Continued light trading marked the Toronto Stock Exchange this morning. Unlisteds received as much attention as the general list. The trend was indefinite, and changes were all negligible, the largest being the declines among mines, Dome dropping 35 at 17.50 and McIntyre 15 at 21.75. Smelters, one of the leaders, eased a quarter, and Canners preferred was a half lower as was City Dairy. British Columbia Fishing strengthened a half point, and Atlantic Sugar and Brazilian were fractionally higher.

Big Turnover In Preston Brought Mine Trading Up

TORONTO, Nov. 23 (Canadian Press)—A turnover of more than two hundred thousand shares of Preston, with heavy dealings in Consolidated West Dome Lake and Capitol resulted in transactions on the Standard Mining Exchange this morning totalling 427,730 shares. While silvers were firm, golds had an easier tendency. Preston sold down two at eight, and Teck Hughes four at 220 while West Dome was marked down one and three quarters at 16. Capitol droped a point. Lorrain, McKinley Darragh and Mining Corporation were slightly firmer.

LOCARNO PACT DEBATE STARTS

Prospects Are For Favorable Action on Ratification of Treaties.

IN REICHSTAG.

BERLIN, Nov. 23.— (Canadian Press.)— The debate on the Locarno Security Pact and the collateral treaties began in the Reichstag to-day, with every prospect of favorable action on the Government's motion for ratification.

DECKHAND HURT.

Wilfrid Higgins Fell Into Hold of Ship—Hope is Faint.

PORT ARTHUR, Nov. 23.— (Canadian Press.) — Wilfrid Higgins, a deck hand on the steamer Lethbridge, is in hospital with a fractured skull and four broken ribs, following a fall into the hold of the ship as she was making port Sunday afternoon.
Higgins, about 24 years old, has not regained consciousness, and but faint hopes are held out for his recovery.

Around The City.

There were 36 new applicants and 31 placements for the week ending November 21st, at the local Government Employment Bureau.

PETES TO PLAY THE PEACH KINGS

Clash With Grimsby in Hamilton Arena To-morrow Night.

The Peterboro Senior O. H. A. team leaves to-morrow morning for Hamilton, where to-morrow night they will clash in an exhibition game with the Grimsby Peach Kings, last year's Intermediate champions. This will be a fine test for the Petes, and although they will not be at full strength, with Bert McLeod and Shorty Burgess unable to make the trip, the blue and white squad hope to start their 1925-26 campaign with a victory. The Petes will line up as follows: Goal, Dwyer; defence, Parker, Rose; forwards, Bailey, Collins, Ranger, Bogardis and Cox.

TWO HURT WHEN CAR TURNED OVER

Woman Suffered Severe Chest Injuries—Husband's Rib Broken.

STRATFORD, Nov. 23 (Canadian Press).—As the result of an automobile turning turtle on the Huron Highway last night about 8 o'clock, Mrs. J. Fordan, 82 Bingeman Street, Kitchener, is in hospital with severe chest injuries, and her husband, J. Fordan, is suffering from a broken rib.
The accident occurred just outside of the city about a quarter of a mile, the car evidently slipping off the to think of it tomorrow as well as of side down.

KIWANIS SHOW—MISS BOB WHITE

The charming chorus of "Jackies" in "All Aboard," one of the number at the Grand on Friday and Saturda

BORLAND'S DRUG STORE
PHONE 274 228 CHARLOTTE STREET PHONE 274
FAST AUTOMOBILE DELIVERY

We Recommend WAMPOLE'S Extract Cod Liver Oil. A splendid, reconstructive tonic. Price $1.00

Telephone your wants no matter how small. We cheerfully deliver 25c worth of goods.

Use Listerine. For Halutosis, etc. 35c, 65c, $1.25. Listerine Tooth Paste per tube, 35c

ROTARY SCORES WITH 100 PER CENT. MEETING

Perfect Attendance Record at To-day's Club Luncheon.

INSPIRING ADDRESS.

Rev. W. Harold Young Eloquent on Subject of Rotary Ideals.

Provided that two members who were out of the city today, secure their attendance by visiting some outside club this week, the Peterboro Rotary Club has scored the notable feat of having a 100 per cent attendance, for every other member of the club was present at the weekly luncheon today.
The feature of today's meeting was a most eloquent address by Rev. W. Harold Young of Toronto, former member of the Peterboro club, who was given a warm welcome when called upon to speak, the Rotarians rising to their feet and greeting Rev. Mr. Young with enthusiastic cheers.
Rev. Mr. Young's topic was "What has Rotary for us?" and his exposition was a memorable presentation of the meaning and ideals of Rotary. To the speaker, Rotary meant the teaching of its members to open their ears to the voices that were to be heard by those who had been trained to listen. In the first place, Rotary should teach them to hear the voice of friendship, to give them the capacity of making friends and of being more worthy of friendship. Secondly Rotary should teach them to visualize the better men they should be, to give them a fresh vision of what they should be. At the same time it should enable them to open their ears to the voice of humanity to the calls from all around them for help and assistance. And lastly it should teach Rotarians to thin kof tomorrow as well as of today, to be ready to take their part in the dawn of a better day for this world.
Rev. Mr. Young's eloquence and sincerity in developing this point, which he illustrated with gripping anecdotes and effective quotations made his address one full of inspiration and encouragement, and no more effective message could have been chosen for a 100 per cent. attendance rally.
A quartette composed of Rotarians John Crane, Douglas Carlisle, R. A. Bro n, and Mr. H. Park was heard to great advantage in two numbers that were greatly appreciated, as was the burlesque squabble with which the musicians were introduced.
President J. H. Seels again called attention to the Kiwanis musical comedy on Friday and Saturday. The Rotarians are attending Friday night's performance in a body

BRIAND LIKELY TO BE PREMIER

Accepts President's Order Provisionally—Will Decide Finally To-night.

EIGHTH TIME.

PARIS, Nov. 23. — (Canadian Press).—Foreign Minister Briand this afternoon provisionally accepted President Doumergue's order to form a new Cabinet. M. Briand announced that he would give a definite reply to the President in the course of the evening.
The Foreign Minister, who has held the Premiership seven times in his lengthy political career, returned to Paris this morning and had two long telephone conversations with M. Doumergue.
Some of the Foreign Minister's friends fear he will not accept under the present conditions. The only alternative to a Briand Ministry, they say, is one headed by former Premier Herriot, with a solid Left behind it, including Socialist participation.

MURDERER TO HANG.

John Stanton Was Sentenced To Die For Killing John Penny.

WINNIPEG, Nov. 23 (Canadian Press) — John Stanton, convicted slayer of 70 year old John Penny in Winnipeg early in December, 1922, will pay the full penalty of the law for the crime. He was sentenced to be hanged on February 9, next.

SOCCER NEWS.

LONDON, Nov. 23 (Canadian Press)—The English football association cup replays, final qualifying round, resulted today as follows:
Barnet 3; Redhill 2.
Wellington 6; Burton 1.
Sittingbourne 1; Sheppey United 0

Photographs

Nothing you can give carries your personal greetings like a photograph — "Friendship's perfect gift." If you have waited, don't delay any longer. We are busy now—we will be busier later.

The ROY Studio
140½ HUNTER ST.

Christmas Remembrances

EDITOR DEAD.

A. E. Wigle, of London Advertiser, Died of Heart Disease.

LONDON, Ont., Nov. 23 (Canadian Press) — Aurelian E. Wigle, telegraph editor of the London Evening Advertiser, died at his home yesterday morning. His death was due to heart disease superinduced by an attack of influenza, prior to the election.

OBITUARY.

MRS. JAMES SCOTT.

The death occurred at the home of her son of Catherine Hobbins, aged 71 years. She leaves to mourn her loss four sons: James Scott of Peterborough, Michael O'Brien of Chandos, Patrick O'Brien of Burleigh, and John O'Brien of Lakefield, and one daughter, Mrs. James Mahoney of Douro, also one stepson, Michael Scott, and three stepdaughters: Mrs. William Cleary of Chandos, Mrs. B. Fleming of Peterborough, and Mrs. D. Mahoney of Chandos.
The funeral will take place on Tuesday morning at 8 o'clock from the home of her son, John O'Brien, Lot 30, Concession 10, Smith, to the Lakefield Church and thence to St. Peter's Cemetery, Peterborough.

MRS. SAMUEL WHITE.

The death occurred at the home of her son, James White, Bailieboro, of Mary Jane McAllister, widow of Samuel White, in her 93rd year. Deceased was born in Ireland but had lived most of her life around bailieboro. She leaves to mourn her loss four sons, Joseph, John, Thomas and James, and one daughter, Minnie, at home. Deceased was the mother of the late Porter S. White, who died eight years ago, and she was a member of Centreville Presbyterian Church. The funeral will take place on Tuesday at 2 p.m. to Bailieboro

BIRTH.

MONTGOMERY.—At Nicholls Hospital, on Nov. 20th, to Mr. and Mrs. T. J. Montgomery, a son, Maurice John.

IN MEMORIAM

CAMPBELL.— In loving memory of our dear wife and mother, who departed this life, November 23, 1921.
A loving mother, kind and true,
She was to us in heart and mind;
A careful mother, too, as well,
When she on earth did with us dwell.
How we miss her and how sadly,
Bleeding hearts alone can tell.
Earth has lost her, Heaven has won her,
Jesus has done all things well.
—Inserted by Husband and Daughter.

LATE WANT ADS.

TO RENT—GARAGE FOR WINTER apply 204 Brock St. 3d-124-4213

Hair-Dressing

MRS. E. JOHNSON has opened a new Hair Dressing Parlor in the Bell Apts., Hunter St. (Apt. 4). For appointments call 1194F.
2d-26,28-3148

FACTS ABOUT OPTOMETRY
Normal Vision is an Impossibility

For some. But if a person's vision is below par and he is not wearing glasses, an improvement as the result of an examination is practically a certainty. Our endeavour always is to give our patients the best vision compatible with comfort. That is the most that anyone could hope for under any circumstances. Let us look over your eyes.

M. J. ROCHE, Opt.
188 CHARLOTTE STREET.

Tuesday Only
3 Quaker Corn Flakes 24c
Quick Quaker Rolled Oats 25c
2 Tillson's Bran 34c
4 Banquet Sardines 25c
Pink Salmon 1-2's 11c
3 Kippered Salmon or Pilchards 25c
3 pkg. Corn Starch 25c
3 lb. Pure Peach Jam 39c
4 lb. Mixed Jam 47c
4 lb. White Beans 25c
Boyle's CASH & CARRY GROCERY.
60 HUNTER ST. E
168 CHARLOTTE ST.

DeLUXE TAXI SERVICE
Most Up-to-Date Cars, for any occasion, in the City
W. WORRDY, PHONE 2650
193 Hunter St.

CITY TAXI 25c
UP-TO-DATE CLOSED IN CARS
SERVICE DE LUXE
DAY OR NIGHT
'PHONE 2240
Brydon Weese, Manager

WANTED!
Carload of Christmas Trees, all sizes. State cash price delivered to R. R. siding. Canadian Supply Company, 12 Mercer Street, Toronto, Ontario.
2d-122-4175

THE JEAN RIDDICK YARN SHOP.
shows an unusually large stock of Yarns, Hosiery, Underwear, Etc. Come and see us and save money.
WE SELL FOR LESS!

THE HUMAN EYE
is a miracle of efficiency if normal, but it is the cause of many undesirable conditions if abnormal. And the sad truth is that most eyes are abnormal to some extent. Abnormal eyes mean strained eyes and strained eyes mean headaches and other troubles. Nothing but glasses can make abnormal eyes function normally. Give your eyes proper attention by having them looked after here.
A. A. Fowler, Phm.D.
EYESIGHT SPECIALIST
With McLeod Druggist
373 GEORGE ST.

CHIROPRACTOR
M. C. GOODWIN
DC. Ph. C.
Palmer Graduate
168 Barrie Building.
Lady Attendant 'Phone 431
Hours 10-12 a.m., 2-4 and 7-8 p.m
Office closed Tuesday evening, also Thursday afternoon and evening

ALEXANDER & HALL ELECTRICIANS
When you have Electrical work to do, Call
P. Alexander, Phone 1755J.
W. Gordon Hall, Phone 1403w.

"THE TOWER OF LIES" CAPITOL TO-DAY

The Evening Examiner

PROBABILITIES. Fresh winds, partly cloudy and cold to-day and Wednesday.

VOL. LVI., No. 122 PETERBOROUGH, TUESDAY, NOVEMBER 24, 1925 PRICE THREE CENTS

TONIGHT--REGENT Direct Wire from Arena, Hamilton, to Regent Theatre, giving you every play of the game. DICK LUSH Announcing. **GRIMSBY vs. PETES**

Come early and Cheer for the Blue and White. Doors Open 7.30. Mrs. J. Dwyer, Soloist - SPECIAL FEATURE MAN ON THE BOX. - Ken Blood's Orchestra.

GERMANY ENTERING THE LEAGUE FOR BUSINESS ADVANTAGES AND TO ASSIST IN RESTORING PEACE

Chancellor Luther Defends Government's Acceptance of the Locarno Treaties.

WILL BE RATIFIED

Political Leaders Expect Big Majority in Reichstag for Ratification.

BERLIN, Nov. 24.—(Canadian Press).—Chancellor Luther defended the government's acceptance of the Locarno Treaties in an impressive speech in the Reichstag Monday, and requested ratifaction of the treaties on the ground that the restoration and conservation of genuine peace in Europe would re-bound to the political and economic advantage of Germany.

His speech dealt in detail with the significance of the security pact and arbitration treaties initialled at Locarno, which he stated represented in the last analysis an amplification of the convenant of the League of Nations.

The chancellor was given a respectful hearing by all parties, and the parliamentary decorum which prevailed was in strange contrast to the acriminous partisan controversy which have been waged over the Locarno treaties since the German delegates returned from Switzerland.

Predicts Majority Vote.

The adoption of the treaties next Friday by an overwhelming majority appears definitely assured, political leaders predicting that the vote will be in the proportion of three to on in favor of the government.

Chancellor Luther informed the Reichstag that the present cabinet would resign after the treaties have been signed at London, making way for an enlarged coalition government which he said would be pledged automatically to pursue the policies inaugurated with the adoption of the Locarno treaties.

"Germany's inherent potentialities can only be developed along peaceful lines," the Chancellor said. "And her presence in the League of Nations will afford her added opportunities for furthering the interests of her people within and without her borders."

The Chancellor denied that Germany's entry into the League signified a weakening of her political prestige and expressed the conviction that the reasons for joining the League had become more urgent during the last year.

The conclusion of the security pact the Chancellor considered of paramount importance to the political future of Europe. "France, Belgium, Italy and Great Britain formerly proposed a united front opposed to Germany," he said. "Now all five nations constitute a common equality. Thus a security pact aimed against Germany, which was under serious consideration by these other four powers last year, definitely has been disposed of."

Chancellor Luther declared the adoption of compulsory arbitration represented a long step in preserving world peace and conserving amicable relations among nations because it disposes of a policy of dictation and ultimatums.

Infant Mortality Rate In Mexico City Highest

MEXICO CITY, Nov. 24. — (Canadian Press).—A statement published by the Mexican biological department says Mexico City has the highest infant mortality rate in the world because so many mothers drink pulque, an intoxicant made from the juice of the maguey plant, which is the alcoholic beverage of the Mexican masses.

Forty per cent. of the deaths in the city are of children under 10 years old. This contrasts with a rate of 6 per cent. in Norway, 10 per cent. in Switzerland, 12 per cent. in England and 14 per cent. in France, according to the department's statement. It declares that pulque drinking by women before bearing children and during the nursing period gives infants such a poor start in life that many of them die young.

Chicago Hold-up Men Shot Officer, Took $50,000

CHICAGO, Nov. 24. (Canadian Press).—Five or six robbers held up a bank messenger and his guards, shot a policeman, perhaps fatally, in a pistol fight and escaped with approximately $50,000 being transported from one bank to another.

THREE BURNED IN DETROIT FIRE

Woman and Daughters Fatally Burned—Father and Two Girls Injured.

SERIOUSLY HURT.

DETROIT, November 24. Canadian Press. — Mrs. Josephine Ruoff, and her two daughters, Geraldine, 9, and Jisephine, a day old, were burned fatally last night when their homt in Btrkeley, a suburb, was destroyed by fire. The mother was attemping to rescue her children. Conrod Ruoff, father of the children, and two other daughters, were burned seriously enough to necessitate their removal to the hospital.

RAISE IN PARCEL POST RATES JUST BEFORE CHRISTMAS HAS AFFECTED COST OF PRESENTS

Small Packages Are Particularly Affected—Big Ones Cheaper.

LIMIT RAISED.

Packages Will Now Be Taken Up to Fifteen Pounds.

The holiday season, with people beginning to send out parcels for Christmas delivery, is bringing into prominence the question of the increase in postal rates recently inaugurated by the Post Office Department. This is especially noticeable where small parcels destined for Great Britain are concerned. Several people who have made up small presents for relatives in the Old Country have discovered that the cost of posting them involves an equal, or greater, expenditure than that involved in their purchase. For articles posted to great Britain, the rate for the first pound is now 24 cents and for any pound thereafter up to the limit of eleven pounds, 18 cents is charged. Formerly, the rate was 20 cents for the first pound, with 15 cents for further weight.

Women who purchase small articles for decoration or goods for making up into fancy articles find the new rates excessive. The new charges, it is claimed, will prevent people from making up these small things and will have its effect also on buying goods from the stores, as many individuals will send money rather than goods to get around the difficulty of the excessive rates. Different charges are in effect with regard to postage to the Continent. An article sent to France by the

(Continued on page 7.)

3 Year Term For Attempt At Robbery With Violence

TORONTO, Nov. 24. (Canadian Press).—Francis Johnson, convicted of attempted robbery with violence, was sentenced to three years in Portsmouth Penitentiary by Magistrate J. E. Jones in Police Court to-day.

GIRLS ATTACKED BY KNIFE MAN

Two More Victims of Bridgeport's Stabber—Neither Badly Hurt.

TOTAL NOW EIGHT.

BRIDGEPORT, Conn., Nov. 24.—(Canadian Press.) — Striking for the second time within four days, Bridgeport's unidentified stabber, who is terrorizing the city by his six stabbings of young girls, within the past few months, claimed his seventh and eight victims last night. Two girls were cut, but not seriously injured. Both girls, however, were suffering greatly from shock.

Civic Memorial Service For Late Queen Mother Planned For Thursday

Ministerial Association In Charge of Peterborough's Tribute To Memory of Alexandra — St. Paul's Church Obtained For Gathering.

CITY AND COUNTY OFFICIALS TO ATTEND.

Councils and Organizations To Take Part— His Honor Judge Huycke, Hon. G. N. Gordon, and E. A. Peck, M.P.-Elect, Will Be Present—Official Memorial.

Under direction of the Ministerial Association, a citizens' memorial service for the late Queen Mother Alexandra has been arranged to take place in St. Paul's Church on Thursday evening at 8 o'clock.

His Worship the Mayor, the City Council, the County Council, representatives of all public bodies in the city, His Honor Judge Huycke, Magistrate O. A. Langley, Hon. G. N. Gordon, K.C., and E. A. Peck, M.P.-elect, will be among those present.

The gathering is open to everyone, and is the only opportunity Peterborough people will have to pay official tribute to the memory of the late Queen Mother.

Citizens of Montreal will observe Friday and Saturday as days of general mourning, when they will fly flags at half mast and attend memorial services. Similar services are being arranged throughout the country.

"New Authority Of Conscience and Convention," Says College Head, Meaning Girls May Smoke

BRYN MAWR, Pa., Nov. 24 (United Press).—Time in its passing establishes a "new authority of conscience and convention," President Marion Edwards said in effect upon issuing an order which modified the rule at Bryn Mawr College against smoking by the girl students.

The self-government association of Bryn Mawr reported to President Park that it had become increasingly impossible to enfore the rule.

Thus one smoking room has been set aside in each hall of residence and on the lower. athletic field when games are not in progress.

Rules against women smoking "no longer rest solidly on intelligent public opinion," President Park said.

ARMED BANDITS HELD UP TOWN FOR THREE HOURS THIS MORNING

Cassopolis Was Terrorized By Men Who Tried to Rob Bank.

CITIZENS FIRED AT.

Communication Wires Cut and Watchman Bound, But Attempt Was Futile.

CASSOPOLIS, Mich., Nov. 24.—(Canadian Press.)—Armed bandits terrorized Cassopolis for nearly three hours early to-day, firing at every resident who dared to appear on the street, and finally roared out of town to the staccato accompaniment of their own revolvers, after failing to rob the First National Bank. Their number was variously estimated by excited Cassopolis residents at from five to ten. The bandits entered Cassopolis shortly after 2 a.m. to-day. They bound the night watchman and three other men who were in two all-night restaurants, cut the telephone and telegraph wires leading out of the city and for two and one half hours owned the town.

At 4.45 a.m., after an attempt to break the vault of the First National Bank, the bandits left in an automobile heading toward Niles.

During the time they held undisputed possession of this Cass county seat town, the bandits fired between 100 and 150 shots (accounts are at variance), and only one shot was fired in return.

Fear of Spud Shortage Is Sending Prices Up

BOSTON, Nov. 23 (Canadian Press).—Over demand stimulated by the fear of a possible shortage rather than an acutal shortage in this market is apparently the reason for the rapid rise of potato prices, Eugene C. Hultman, chairman of the special State Commission on the necessaries of life, reported today. Mr. Hultman said that receipts from Canadian sources this November had been twenty times as great as in the same period last year.

RESIGNATION OF IRISH DELEGATE WAS A SURPRISE

Dr. MacNeill Had Expressed Intention of Signing Boundary Award.

STATEMENT ISSUED

Two Other Commissioners Say Agreement Reached Month Ago.

LONDON, Nov. 24.—(Canadian Press).—Up to last Friday, when he resigned from the Irish Boundary Commission, Dr. Eoin MacNeill, the Free State delegate, had been prepared to sign the commission's findings, which had already been recorded in general, it was asserted Monday in a statement issued by the other members, Justice Richard Feetham, the chairman and Joseph Fisher, the Ulster delegate.

The two remaining members declare they had been working in "closest mutual confidence" with Dr. MacNeill, and that his resignation came as a complete surprise. The general features of the boundary line were approved and recorded on the commission's minutes as long ago as October 17, the statement says and Dr. MacNeill made perfectly clear his intention of joining them in signing.

"It was contemplated," the declaration adds, "that a statement should be issued at the same time as the award, indicating that the members of the commission had agreed to sink individual differences of opinion for the purpose of arriving at a unanimous award but not specifying any point upon which such differences had arisen."

DR. M'NEIL HAS RESIGNED POST IN IRISH CABINET

Is Placed in Peculiar Position By Statements of Boundary Commissioners.

WAS READY TO SIGN.

Solving of Crisis Is Topic of Interest in Political Circles.

LONDON, November 24. — Canadian Press. — How the new Irish boundary crisis can be solved, is the topic of general interest in political circles here. Dr. Eoin (John) MacNeil, Free State member, on the boundary commission, who resigned his post, is regarded as being placed in a peculiar position by the statement of his colleagues on the commission.

Dr. Eoin MacNeill, Minister of Education, and former member of the Irish biundary commission, to-day resigned from the Irish Free State Cabinet.

The statement of other members of the boundary commission was to the effect that Dr. MacNeil had been ready to sign the findings of the commission up to the timt that he tendered his resignation.

Other rumours are to the effect that the entire Free State cabinet will resig , but these command less credence than the report that Dr. MacNeil is likely to quit office.

SEARCHING LAKE FOR HUNTER IN ONE OARED BOAT

Charles G. Young Paddled Out to Get Duck and Wind Shifted.

NEAR PORT HURON.

Airplanes and Boats Are Looking For Some Trace of Him.

PORT HURON, Mich., Nov. 24 (Canadian Press). — Nine pursuit planes from Selfridge Field, a motor launch manned by members of the United States Coastguard, and a tug yesterday were searching Lake Huron for traces of Charles G. Young, 25 years old, Port Huron, optician, who is either adrift on the lake in a sail boat with a single oar or has been drowned.

Young and other men were on a hunting trip. About noon Sunday, Young shot a duck, but it fell into the water some distance from shore. Young found a small boat with one oar and started after the duck. Soon the wind veered and blew off shore.

Young, with his single oar, was unable to make progress toward shore as the wind increased in velocity and despite his frantic efforts, he was borne steadily out into the lake.

SENATOR PAUL DOUMER ACCEPTS IN PRINCIPLE PRESIDENT'S OFFER

Will Make Definite Reply To Request Within Twenty-four Hours.

VETERAN MEMBER.

Was Minister of Finance in 1895 and Refused to Form Cabinet in 1905.

PARIS, Nov. 24 (Canadian Press) —Senator Paul Doumer today accepted "in principle" President Doumergue's request that he form a Cabinet saying he would reply definitely within 24 hours.

Senator Paul Doumer, who sits for Corsica in the upper chamber of Parliament, has been a prominent figure in French politics for more than 30 years. It was in 1895 that he was called to his first Cabinet post, that of Minister of Finance.

Ten years later, he became President of the Chamber of Deputies and at that time was considered of Premiership calibre, for President Loubet called him in January, 1905, to form a new ministry, but he did not accept.

He is 68 years old.

Lions Frighten School Children In Transvaal

JOHANNESBURG, South Africa, Nov. 24. — (Canadian Press).—Lions, having become numerous in Northern Transvaal, are causing much trouble for the farmers. Children going to school have been frightened by the beasts, and special protective measures have been taken. Forty lions have been killed within the last three months in one district, where they had raided cattle herds and damaged crops.

OPIUM FOUND IN LINING OF SHIP'S REFRIGERATORS

Bootleg Value of Drug Was Over Quarter Million Dollars.

FIND 443 CANS.

Ship's Crew Denies Having Any Knowledge of Drugs on Ship.

NEW YORK, November 24. United Press. — Opium valued at almost a quarter of a million of dollars, if sold surreptitiously, was seized by the customs agents when the steamer Eastern Prince arrived here from the Orient yesterday.

This was the largest opium haul made by Federal agents in the port of New York in some time and customs agents estimated that the over-the-counter value of the seizure was $88,000.

The customs officials had made the usual inspection of the ship without finding anything suspicious until they searched the ice boxes, where they found that the cork linings of the refrigerators had been removed and thatthat 443 cans if first grade smoking opium had taken its place.

The personnel of the ship denied all knowledge of the presence of the drugs on the vessel.

MURDER TRIAL WAS BRIEFEST

Death Penalty Pronounced Three Hours After Jury Empanelled.

MONTREAL RECORD

MONTREAL, Nov. 24. (Canadian Press).—The shortest murder trial in the annals of the Court of King's Bench in the district of Montreal was completed here Monday, when Joseph Mauro, of Montreal, was sentenced to be hanged on February 19, 1926, for the killing of Donald Carragher, who was fatally shot when Mauro, with a companion, held up the Dreamland Club, in the east end of the city, on July 22 last. Mauro's trial, from the empanelling of the jury until the pronouncement of the death sentence, occupied but three hours.

The hold-up of the Dreamland Club and the murder took place in the early hours of the morning of July 22, when Mauro and a companion entered the establishment and ordered those present to put their hands up. During the hold-up a man threw a chair at the highwaymen, and in the fight which followed Carragher and another man, Charles Duffy, of Malone, N.Y., were shot. Carragher died a few days later, but Duffy recovered. Following an investigation, Detective Armand Brodeur arrested Mauro in Vancouver.

TWO MILLION DOLLAR CEMENT INDUSTRY, BRIGHTON'S DREAM

Rich Deposits of Requisite Rock and Clay Are Available.

ROCK TESTS HIGH

(By a Staff Reporter.)

BRIGHTON, Nov. 24.—A two-million dollar cement plant is Brighton's latest industrial prospect, rich and abundant deposits of the raw material having been located on the farm of Carman Baker, which is within the village limits. Mr. Baker is Reeve of Brighton and his fame is known all over the country as the home of one of the finest herds of pure bred Holsteins in Ontario. About two years ago, this farm became the central point of a sensation when workmen, digging a grave on a sand knoll in which to bury one of the pure bred cows, unearthed a human skeleton, which it was finally decided was the remains of an Indian warrior, who had been laid at rest at least a century ago.

Drilling is Completed.

The company which is interested in the cement deposits have sunk a core drill in various places to a depth of 40 feet and the material brought to the surface has been submitted to an expert for testing. The assayer reports that the rock is 95 per cent pure, one of the highest assays ever yet secured in Canada. The clay which is required to mix with the rock in order to secure a high grade of cement is found in abundance in the immediate vicinity. The drilling has been stopped as the test was satisfactory and the next step in the enterprise is the erection of a plant. If present plans are carried out, Brighton will enjoy one of the greatest industrial booms in its history.

For some years it has been regarded as a certainty that there were rich deposits of this rock on Mr. Baker's farm, but owing to the commercial depression nothing was done. The new plant will be located close to the lake, about a mile and a half from the centre of the village.

Candy Eating To Excess May Cause Motor Accidents

LONDON, Nov. 24. United Press. — Candy eating can lead to motor accidents.

At least, Clement Jeffrey, eye expert, declared in a lecture here that this was true. He added: "Over-eating, and particularly the over-eating of candy, clogs the mechanism of the eye and makes for inaccuracy of vision in driving."

The International Typographical Union was the pioneer among labor organizations in insisting on good sanitary conditions in workrooms. Shorts

WOOD FOR SALE.

12-INCH MIXED WOOD, $6.00; LARGE TEAM LOAD, 12-INCH HEMLOCK, $4.50; LARGE TEAM LOAD; IDEAL FOR PRESENT USE. BEST BUY IN CITY. ALFRED McDONALD LUMBER CO., LTD. PHONE 176.

3d123 3168

KEEP THIS DATE OPEN—TRINITY MISSION CIRCLE BAZAAR, FRIDAY, DECEMBER 4TH.

1d-123-4238

THE LADIES' AID OF GEORGE STREET CHURCH EXPECT YOU AT THEIR CHRISTMAS FAIR IN THE SUNDAY SCHOOL HALL, ON THURSDAY AND FRIDAY OF THIS WEEK. AFTERNOON TEA WILL BE SERVED; ALSO A FOWL DINNER EACH EVENING AT 5.30. DINNER 50c. 3d124 3177

A Kiss Is Worth Only $25 When It Hits Lady's Ear

CHICAGO, Nov. 24. (United Press).—William Perske, 81, admitted kissing his 28-year-old landlady, Mrs. Bespina Lolakos, when the latter's $10,000 damage suit came to trial yesterday, but the sprightly octogenarian thought $10,000 was too much "for a little thing like that."

The jury agreed that this price was high, especially since the kiss skidded to her ear when the landlady turned her head.

The jury awarded Mrs. Lolakos $25.

TO INVESTIGATE MOTHER'S DEATH

Montreal Man Detained — Says He Found Mother Dead.

MARKS OF VIOLENCE

QUEBEC, Que., Nov. 24.—(Canadian Press).—Eugene Bigaquette is held here for investigation in connection with the death of his mother, Mrs. Marie Anne Bigaquette, who was found dead here Monday afternoon.

Mrs. Bigaquette's body was found at her home on Latourelle street after Eugene, her 40-year-old son, had notified a brother, Emile that their mother was dead. The police and Dr. H. P. Bedard were at once informed and, proceeding to the house ,they found the woman lying house, they found the woman lying ing from the mouth, which was cut.

Eugene Bigaquette was taken to the police station and, according to the police he made the following statement:

"I left the house at 8 o'clock Monday morning to find work. I returned at noon to find my mother dead in her chair. I immediately notified my brother and the doctor,"

Boston and Maine Railway Lifts Hold-up on Potatoes.

BOSTON, Mass., Nov. 24 (Canadian Press)—The Boston and Maine Railroad today removed the embargo on loading of potatoes for the Boston market.

DON'T FORGET THE QUAKER OATS EMPLOYEES DANCE, TO BE HELD IN VICTORIA HALL TO-MORROW NIGHT. THERE WILL BE GOOD MUSIC AND REFRESHMENTS. LADIES, 35c; GENTLEMEN, 50c. 1d123 3194

PEARLS AMONG DEAD LETTERS

Necklace Worth $75,000 Left in London Post Office.

ALMOST FORGOTTEN.

LONDON, Nov. 24. (Canadian Press).—A lost pearl necklace, valued at £15,000 (about $75,000), for the recovery of which there has been offered a reward of £1,000, has been lying in the London dead letter office for three months, while the Canadian police and Scotland Yard agents scoured the two continents for it, it was revealed yesterday.

The loss was reported by the Hon. Mrs. E. J. Blyth upon her arrival in England last August from a tour of Canada. For several weeks the search was conducted in the region of Lake Louise, Alberta, where Mrs. Blyth had visited and where the police found a woman wearing a necklace similar to the one which was lost. Experts decided, however, that this woman's necklace was an imitation.

Early in September an anonymous letter addressed to Ian Blyth, Mrs. Blyth's son, said that a surprise package awaited him at the Post Office. Another letter followed shortly, but the young man, engrossed in his studies at Cambridge University, forgot the letters until last week. Then he sent them to Scotland Yard, which found the necklace intact and restored it to its owner.

BAZAAR.

THE C.W.A. OF ST. JOHN'S CHURCH WILL HOLD THEIR ANNUAL BAZAAR IN THE PARISH HALL ON THURSDAY AND FRIDAY, NOV. 26 AND 27, AFTER NOON AND EVENING. AFTERNOON TEA WILL BE SERVED, AND HIGH TEA EACH EVENING BEGINNING AT 6 O'CLOCK. KINDLY KEEP THE DATES IN MIND. 3d124 3181

UNITED CHURCH OF CANADA. MISSION CAMPAIGN. EVERY DAY THIS WEEK. OTHERS ARE DOING THEIR SHARE. WILL YOU NOT DO YOURS? BE READY WITH FULL REPORT ON FRIDAY NIGHT. EVERYBODY HELP. NOBODY SHIRKING. NOV. 22-NOV. 29. LOCAL COMMITTEE.

1d123 3200

K C

MEMBERS EUCHRE NIGHT. TUESDAY EVENING, NOV. 24TH FIVE FAT GEESE FOR PRIZES. ALL MEMBERS CORDIALLY INVITED.

2d123 3191

FOR SALE

$5,500 will buy new bungalow; all conveniences. West side.
$4,000 will buy new dwelling; all conveniences. South side.
$2,800 will buy brick dwelling in good condition.
Several dwelling to rent also. Farms for sale in different parts of the county.
See our list if you are in the market to buy.

W H TAYLOR
163 Hunter St. W., or Phone 1462.

WORK WANTED

WORK WANTED — WOMAN DESIRES work by day or hour; apply 380 Queen. 3d-124-4214

WORK WANTED — TWO EXPERIenced men require work in woods (cord wood or logs) anywhere. Send particulars to Box 4228 Examiner. 9d-131-4228

POULTRY & EGGS

FOR SALE — 35 THOROUGHBRED Plymouth Rock Pullets; apply Dan Sullivan, Chemong Park. 3d-123-4178

POULTRY FOR SALE—12 HENS, 11 Pullets; 5 Cockerels; cheap for quick sale apply 262 Dublin St. 2d-123-4200

POULTRY FOR SALE—20 BARRED Rocks, O.A.C. Bred-to-lay strain. March and April hatched; $1.50 each; 12 Inverlea St. 3d-125-4244

WANTED—LIVE POULTRY—EXTRA prces paid for good stock; phone 771 and we will call, or bring them to A. Atkins, 189 Charlotte St. 26d-147-4207

HELP WANTED—Female

EXPERIENCED SALESLADY WANTed; apply M. Fine, 427 George St. 3d-124-3175

WANTED—GOOD COOK—NO OTHer need apply; three adults; apply 336 Burnham; phone 196. 3d-124-3185

SITUATIONS WANTED

POSITION WANTED — OFFICE work or clerking; apply Box 4171 Examiner. 3d-123-4171

WANTED—YOUNG CAPABLE GIRL would like a position at housework. Box 4215 Examiner. 3d-124-4215

BOARDERS WANTED

BOARDERS WANTED — 2 OR 3— all conveniences; phone 1856J or 127 Smith St. 3d-124-4197

WANTED — LADY BOARDER; heated room, well furnished, central; apply Apt. 5, 264 Hunter St. 3d-125-4231

BOARDERS WANTED — LARGE room, suitable for two, in exclusive home; board optional; 273 Rubidge street, phone 1649J. 3d-123-4187

BARRISTERS AND SOLICITORS

HATTON & REID, BARRISTERS, Solicitors, 397 1-2 George Street. Phone 63. Money to Loan. C. W. Hatton, K. C., J. W. Reid, Successors to A. E. Dixon.

GORDON & O'BRIEN— Barristers Solicitors, Notaries. Money to loan on easy terms. Special attention to Patents and Trade Marks. 'Phone 219. G. N. Gordon, K.C., J. A. O'Brien.

F. R. CORKERY, BARRISTER, SOLicitor, Notary Public. Office Ground Floor, 414 Water St., Peterborough. Five Doors North of Hunter Street. Money to loan at current rates on easy terms.

A. T. MEDD—Barrister, Solicitor, Notary, Office over the Dominion Bank, corner of George and Simcoe streets. Telephone No. 22. Private funds to loan at current rates upon easy terms.

DUMBLE & JOHNSTON—Barristers, Solicitors, etc. Office, over the Toronto Savings and Loan Company, George Street. D. W. Dumble, K.C., W. Johnson.

R. R. HALL—Barrister, Solicitor, etc. Peterboro, Ont. Office, corner of Hunter and Water streets, over the Canadian Bank of Commerce. Trust Funds to loan on easy terms of payment.

JAMES FORDYCE STRICKLAND—Barrister, Solicitor, Notary Public Peterboro. 'Phone 191. Money to loan. 375 Water street.

WILFRID F. HUYCKE, Barrister, Solicitor, Notary Public. 395 Water street. Telephone 239.

PECK, KERR & McELDERRY, Barristers, Solicitors and Notaries. Office, Water street, Peterboro. Money to loan at the lowest current rates of interest. Telephone 1950. E. A. Peck, F. D. Kerr, K.C., V. J. McElderry.

MEDICAL.

DR. BUCHANAN, F.R.C.S., Edinburgh M.R.C.S., Eng., L.R.C.P., London, Eye, Ear, Nose and Throat Specialist Hours 9-11 2-4 p.m.; and 7-8 p.m. 'Phone 519. Office, corner Water and Murray streets.

DR. C. C. CRAGG—Eye, Ear, Nose and Throat Specialist. Office 295 Charlotte street, formerly occupied by Dr. Neal. Hours—9-11 a.m., 2-4 p.m., 7-8.30 p.m. Telephone: House 9C0J. Office 2185.

V. T. WEBSTER, Ontario Land Surveyor, Registered Professional Engineer, formerly with Lewis and MacRostie of Ottawa. Phone 2540.

NOTICE

NOTICE — TAXIDERMIST WORK done. Have your specimens mounted. Apply 156 London phone 878. 24d-133-3853

NOTICE—PIANOS POLISHED; FINE lines taken out;; formerly of Heintzman's, Toronto; phone 258. 3d-123-4189

ANNOUNCEMENT — CALEDONIAN Fish and Chip Shop, 193 Charlotte taken over and put under new management by Mrs. H. Cooney; your patronage solicited. 3d-124-1217

WANTED — APPLICATIONS IN writing will be received by the undersigned up to Tuesday, December 1, 1925, for position as steward at The Peterboro Club; duties to commence about Dec. 15; man and wife without children preferred; W. J. Lawrie, secretary, 375 Water St. 3d-124-3182

HELP WANTED—Male

WANTED—SINGLE MAN TO WORK on farm by year; apply J. H. Earl, Ida. 3d-124-4192

WANTED—EXPERIENCED BLACKsmith; state wages, and apply O. B. McIldena, Warsaw, Phone 21 r 2. 3d-125-3201

WANTED—2 SALESMEN AT ONCE for appointment; phone 1906J. 3d-125-4251

SALESMAN FOR LINE OF LITHOgraphed labels, stickers, art calendars, etc. Good sideline. Wright Litho Co., London, Ont. 12d-14-3658

WANTED—MAN TO CUT WOOD ON half shares; board free in return for a few chores apply 457 Parnell St., Wednesday, Nov. 25th, between 6 and 7. 3d-123-4183

FOR RENT

FOR RENT — MODERN, HEATED Apartments; apply 437 George St. dtf-1868

FOR RENT—HEATED OFFICE ON George street. Apply 437 George street. dtf

FOR RENT IN SAWMILL—18 H.P. Goodison Engine, first class condition apply D. King, Sonya, Ont. 6d-128-3198

TO RENT — FRAME HOUSE, 514 Park St., near Bonnerworth Co.; for particulars apply to Jno. McGunn, 182 Wescott St. 3d-24-27-2-4260

TO RENT — FURNISHED ROOMS suitable for one or two gentlemen; central; conveniences; Box 4141 Examiner. 3d-125-4141

FOR RENT — VACUUM CLEANER; Phone 1681F. 19d-124-3769

FOR RENT—KITCHEN AND BEDroom, partly furnished; apply 465 Elm St. 3d-124-4194

FOR RENT—7 ROOMED HOUSE NO. 84 Aylmer St.; lights, gas, 3 piece bath; immediate possession apply H. LeBrun & Co. 6d-127-3178

TO LET—HOUSE AT 106 MURRAY St.; apply 52 Murray St. 6d-127-4208

TO RENT — SMALL HOUSE, FURnace, gas, light, conveniences, $18. Rathbone, Antrim. 3d-124-4218

TO RENT—UPPER AND LOWER Apartment and semi-detached house; new. Apply 265 Rubidge, 'phone 1405W. 6d-128.4222.

FOR RENT—APARTMENT — FOUR roomed, heated, modern; phone 343J. 3d-125-4249

TO RENT—5 ROOMS, CLEAN, GOOD cellar, heated with furnace; 252 Sherbrooke Place; apply 204 Brock. 3d-125-4212

TO RENT—HOUSE ON LONDON ST. between George and Water; phone 1265m. 3d-123-4188

TO RENT—NICE BRIGHT FURNished bedroom, very central, well heated; use of phone; board optional; call 2032J. 6d-128-4259

TO RENT—DECEMBER 1ST, FLAT over Puttick store, 531 Park, $18 per month, all conveniences. Apply Puttick's Store. 3d-124-4223

TO LET—HEATED AND FURNISHed apartment; reasonable price. Apply 631 George, Apartment 4. 3d-125-4234

TO RENT—WARM FOUR ROOMED House; toilet; Mark street; apply 677 Water street. 3d-123-4173

FOR RENT—5 ROOMED HOUSE; plumbing; apply 464 Stewart. 3d-123-4177

TO RENT—3 ROOMED FLAT, CENtral, $14 month; 6 roomed house; 345 Rubidge St. 3d-11-3839

TO LET — 2 HOUSES, THIRTEEN and twenty; 1 apartment over my store; also Charibond, heated; R. C. Bruund. 6d-126-4169

TO RENT—GARAGE FOR WINTER apply 204 Brock St. 3d-124-4213

TO RENT—ONE LARGE FURNISHed room; apply 467 Water. 3d-123-4168

FOR RENT—GOOD WARM SEVEN roomed house, newly decorated, all conveniences; centrally located; reasonable rent; immediate possession. Apply 386 Stewart St. 3d-123-4172

FOR RENT — OFFICE, HEATED; Apply Bank of Toronto. dtf.-3055

TO LET—NEW BRICK HOUSE, ALL conveniences; close to street corner, south end apply H. Wilson, 2 King George St. 15d-127-3865

FOR RENT—STORE — DESIRABLY situated in best business block; possession 1st November; apply 437 George street. dtf-2614

HOUSE TO RENT— 529 DOWNIE street. Apply 437 George street. dtf-1337

TO RENT—ON SEPT. 1, 1925, NO. 374 Water St., apply 437 George St dtf.-1577

LIVESTOCK FOR SALE

LIVESTOCK FOR SALE — JERSEY Heifer, rising 2 years; Jacob Sidders apply R. R. No. 8, Ontonabee. 3d-123-4184

AUTOS FOR SALE

CAR FOR SALE—FORD SEDAN—model '21 in first class condition; five good cord tires; $335 cash; Box 3626 Examiner.

CAR FOR SALE—ONE FORD COUPE one Ford Speedster one Ford touring; terms if desired; Pulkinghorn's Garage, 182 Hunter; phone 278w. 3d-125-4257

FOR SALE—CHEVROLET CAR, 490, 1922 model; first class condition; apply 433 Chambers St., city. 3d-125-4242

CAR FOR SALE — 1921 FORD CAR in good condition, starter and foot light; aply Mrs. R. Jordan, Coldsprings. 12d-123-3935

CAR FOR SALE — OLDSMOBILE heavy eight model, in first class condition, engine thoroughly overhauled. Can be bought at your own price. 'Phone 887. 3d-123-4162

HOUSES, REAL ESTATE

FOR SALE — BEAUTIFUL NEW 6 roomed Bungalow; hardwood floors and fireplace complete; in residential section; terms; apply 464 Stewart St. 3d-123-4174

SEE THIS—A GOOD BUY—3 ACRES of good land, 7 room brick house, electric light, one block from city limit and car line; easy terms or exchange for house in city; apply 282 George St. 3d-127-4211

BEAUTIFUL MODERN 6 ROOM Bungalow, new, French doors, fire place, hardwood floors, laundry tubs, very central; consider lot as part payment; apply 421 George St. Phone 273 evenings. 6d-123-4126

MODERN HOUSE FOR SALE — IN good residential district; seven rooms and winter kitchen; low taxes; a snap for quick sale; Geo. McCartney, 474 Roger St., phone 1641w. 6d-128-4236

FOR SALE—FRUIT FARM, $6,500; 45 acres with 6 roomed frame house electric lighted and good barn; on good road to fashionable summer resort; bargain; or would exchange for small house with some cash; apply in first instance to Box 202, Georgetown, Ont. 3d-125-3195

WANTED

AMATEURS WANTED — LOCAL talent — Singers, Musicians, etc. Thursday night at Royal Theatre, cash prizes.

WANTED—SEWING BY THE DAY; would go out of city; phone 216 (evenings). 3d-123-4182

WANTED—MARRIED COUPLE TO keep house; apply 244 Romaine St. 3d-124-4193

WANTED — THREE TONS BALED Straw; C. H. Rogers, phone 151. 3d-124-4206

WANTED—TWO OR THREE ROOMS furnished or unfurnished, for house keeping; central; west end; heated; Box 4226 Examiner. 3d-125-4226

PIGS WANTED — FOR FEEDERS; seventy pounds to one hundred and twenty pounds; apply C. H. Rogers, phone 151. 3d-124-4202 1 wkly-26-4202

WANTED—2 HEN HOUSES; PRICE reasonable and clean; give full measurements; Box 4199 Examiner. 3d-124-4199

WANTED—ANY ONE IN CENTRAL locality wishing to share home in return for light duties; write Box 4176 Examiner. 3d-123-4176

WANTED — RAGS, BONES, OLD stoves, copper, brass, zinc, rubber, auto tires, wood ashes. Will send a man and clean your cellar or ash Stevens. 364 Mark street, or 'phone house free of charge. Address 2083

LOST

LOST—ONE PIG SKIN GLOVE BEtween Reid St. and the post office. Kindly leave at the Examiner office. 3d-124-4221

LOST — BAG OF ST. LAWRENCE Granulated Sugar between Simcoe St. and George St. north, via Aylmer and Dublin Sts., finder please phone 2500. 2d-124-4240

LOST—WHITE ENGLISH BULL DOG with heavy spiked collar, tag number 375; finder please notify Gordon Matthews, telephone 477; reward. 3d-125-4248

LOST—WILL THE PERSON WHO took the robe from the car of A. Rennie of Keene, on Thursday night at the supper at Zion, leave it at Mr. Rennie's home and save further trouble. 3d-125-3193

LOST — A LADY'S GOLD WATCH and chain with owner's name on inside of case, Thursday 19th inst., while going from C.P.R. station up Dalhousie to Reid street, and up Reid to Park and Gilmour streets. Reward if returned to Examiner or phone 504J. 3d-125-4253

LOST—IN VICINITY OF STONEY Creek—2 hounds, 1 black and tan, and 1 black and white, the latter has 1 toe on right front foot protruding phone 111 any information; J. E. A. Fitzgerald, 253 Hunter St., Peterborough. 3d-124-4205

FOUND

FOUND—TIRE AND RIM ON NORwood Road; owner may have same by proving property and paying for this ad. Keene 37 r 13, M. Ross. 3d-123-4186

FOUND—BICYCLE — OWNER MAY have same by porving property and paying for adv. Apply Box 4210. 3d-124-4210

DRUSES DRIVEN OUT OF VILLAGE

French Repeated Marne Tactics, Using Taxicabs For Transports.

BEIRUT, Syria, November 24. — Canadian Press. — Druse Tribesmen have aagin been repulsed in a violent attack upon Rasheiya, west of Damascus, semi-official advices say. A widespread action is though to be iminent.

The French took a lesson from the battle of the Marne in going to the aid of the besieged villagers, rushing reinforcements from this city in 100 taxi cabs. Airplanes bombed the rebels from one end of the town where they had gained a temporary foothold.

FOR SALE

FOR SALE—LARGE BLACK BUFfalo robe. Apply 535 Aylmer St. 3d-123-4161

HEINTZMAN PIANO FOR SALE—genuine bargain; 225 Princess St.; phone 735w. 3d-123-4165

WOOD FOR SALE — ALL KINDS Hard and Soft Wood; 1 horse load mixed wood, $4.25; 1 horse load mixed wood, better quality, $4.75; phone 2276m or 1911J. 6d-24,27,1,4,8,11-4259

FOR SALE — STROLLER SLEIGH with top; fur rug and quilt, etc.; apply 352 Simcoe St. 3d-124-4219

FOR SALE — HEAVY TEAM Sleighs, new, 2 1-2 inch runner; phone 1903J. 3d-125-4235

FOR SALE—3 BURNER HOTPOINT Electric Stove, enamelled, nearly new, $60; can be seen at Mrs. A. A. Perrin, 406 Water St. 3d-125-4234

FOR SALE—ONE WATER POWER Washer in splendid condition; phone 278J; apply 527 Gilmour. 3d-125-4258

FOR SALE — USEFUL ARTICLES; apply between 10 a.m. and 2 p.m. or 7 to 9 in evening; 81 Crescent St. 4d-125-4195

FOR SALE—ONE TAPESTRY COVered sofa in good condition; phone 379. 3d-125-4250

FOR SALE— SECOND-HAND McClary furnace, too small for house, installing larger one. 'Phone 1097W. 3d-123-4164

FOR SALE — UNIQUE CHRISTMAS Gifts; some antiques; hand painted useful articles; 629 Stewart St. 3d.125-4225

FOR SALE—DINING ROOM SUITE; bedstead and spring, gas stove, small table; apply 292 Park St. 3d-125-4252

FOR SALE — OAK DINING SUITE, $65; Wilton Rug $30; phone 2343J. 3d.125-4230

FOR SALE—EUREKA REFRIGERator; also Davenport and Library table; set of Toledo scales; apply 535 Aylmer. 3d-123-4160

FOR SALE—TWO GOODYEAR AUTO Tires, 30 x 3½, good as new; two Schrader Universal tire pressure gauges; one commercial traveller's stationery case, solid leather, size 15 inch; apply Box 4245 Examiner. 3d-125.4245

FOR SALE—MOFFAT GAS RANGE, 3 burner with oven; one girl's burberry coat, 12 years, and girl's sport coat, 16 years; also double coil electric heater; apply 539 Gilmour. 3d-124-4191

FOR SALE — ANTIQUE WALNUT Parlor Suite, hall rack, book case, refrigerator, combination coal and gas range; Congoleum rug and veranda chairs; apply 430 Sheridan St. 3d-124-4170

FOR SALE—4 FT. HARDWOOD, $12; 4 ft. mixed wood, $8; cut extra; satin finish flooring office 248 Murray St., phone 2647. P. Fredenburg. 26d-145-4156

FOR SALE—NEW SHIPMENT DRY Mixed Hardwood, $9.00 per cord, while it lasts; Thompson's, phone 2260 or 1026J. 6d-125-4154

FOR SALE — UNLOADING DRY Beach and Maple Slabs, also body and mixed hardwood at $1 less off cars; W. H. Baker, phone 676, night 1830m 26d-130-2912

FOR SALE — DRESSER, SIDE Boards, $8.00 and $11.50, kitchen table $2.25, extension table $8, small table, chairs, arm chairs, rocker, beds and springs, stoves and heaters, kitchen cupboard $8, plate and dishes; 243 McDonnel St. J. Boorman. 3d-125-4229

FOR SALE—ROCKERS, $2 UP, PARlor Tables, $2 up; high chair $2, hall rack $6, beds, dressers, chest of drawers, iron cot, sliding bed, couch, drophead Singer sewing machine, sideboards, buffet, dining tables and chairs kitchen cabinet, tables, chairs, easy chairs, box stove, heaters, table lamp, dishes, wardrobe, and other articles. Apply 59 Aylmer St., near Ferry. 3d-124-4201

DICK RUSKIN'S 3RD ANNIVERSary Sale—store full of Bargains; now is your chance to buy your winter supply at a very low cost.
Overcoats .....$2.00 up
Suits .....$5.00 up
Pants .....$1.00 up
New heavy Khaki Breeches..$2.95
New heavy Mackinaw Coats..$6.95
New heavy Mackinaw Pants..$2.98
New Men's Everyday Boots..$2.68
New Men's heavy Work Boots..$2.85
New Men's heavy Rubbers....$2.45
New Boys' Boots, 1 to 5.....$2.69
New Boys' Khaki Breeches, all sizes $1.69
New Ladies' Khaki Breeches..$2.95
Dick Ruskin's New and Second Hand Clothing Store, 221 Hunter street west. 3d-125-4247

A tea your grocer recommends is usually good tea

RED ROSE TEA "is good tea"

And most grocers recommend it

Ladies' Auxiliary Appeals To People

Through the courtesy of The Examiner, may I again appeal to the public for their generous patronage of our Annual Bazaar, held in the G.W.V.A. Hall next Thursday and Friday, Nov. 26-27, with special opening on Thursday at 2.30 p.m., by the Hon. G. N. Gordon, K.C.

The work of the Ladies' Auxiliary to the G.W.V.A. is to relieve cases of necessity among women and children of returned men, and this Bazaar is our main source of revenue.

A few devoted women have knit and sewn for this event. They ask the ladies of this city to come on one of the days, and help them in their special work, which should have the very first call on the generosity of all.—Sarah E. Desey, President.

FIRE THREATENS ALASKAN CENTRE

Damage Amounted to $100,000— Twenty-one People Rendered Homeless

WEATHER HAMPERED.

NOME, Alaska, Nov. 24.—(Canadian Press). — Damage resulting from the fire which started here late Saturday night, and which threatened for a time to wipe out the city, was fixed yesterday at approximately $100,000. Twenty-one persons were rendered homeless.

The blaze started in a building over the Board of Trade saloon, one of Nome's oldest landmarks, and spread rapidly to a grocery store and rooming house. Firemen and volunteer citizens strove to prevent the spread of the flames, but were hampered by zero weather, which froze the water. Four men were slightly burned.

BUSINESS CHANCES

BUSINESS OPPORTUNITY — FOR Sale, Grocery Business on good corner bargain for quick sale; apply Box 4255 Examiner. 3d-125-4255

TEAMING & CARTING

WANTED — MOTOR CARTING, ALL kinds, long or short hauling. Beatty Bros. 'Phone 2168.

BUSINESS CHANCES

LOOK!—OWNER WILL SELL OLD and well established cash business, first class part of city; stock light, dandy store and dwelling apply 421 George St. or phone 2?3 evenings. 5d-123-4125

GOING TO BUILD? YOU MAY rent a house but homes are built See our New Model Home built to scale. For plans and prices on houses, summer cottages, garages, remodeling, etc. Consult—
A. B. CUNNINGHAM
331 Reid St.

Have You A Re-Roofing Job?
By All Means Use
BARRETT EVERLASTIC SHINGLES
And You Have
A LASTING PROTECTION
THOS. A. REHILL CO.
Phones — Office 245; Res. 1543w.
210 Wolfe St.
Near C. P. R. Station

FUEL
It may be months before the anthracite mines are again working, so solve your fuel problem by burning
SOLVAY and OTO **COKE**
The faultless fuels for stoves, furnaces or grates. Superior to anthracite in every way
NUT, STOVE and RANGE, per ton $15
WOOD
Best Hardwood, 4 ft.....$12
Best Mixed, 4 ft.....$ 8
(Cutting and Splitting Extra)
Peterboro Fuel and Transfer Co.
KELLY BROS.
Phone 270 - 134 Aylmer St.

READ THE WANT ADS.

BRANCH MANAGER WANTED
By Established Company
We have a splendid opening for a capable and aggressive man to take full charge of Peterboro district. Salary and expense contract. Experience desirable but not essential. Apply in confidence—
C. E. ROBERTSON, General Superintendent
The Continental Life Insurance Co., Toronto.
2d-124-3197

USED CAR SPECIALS
SPORT ROADSTER — McLaughlin Master Six, driven small mileage, formerly owned by Mr. Robert Dobie of the C.G.E. Looks and drives like new.
SIX CYLINDER COUPE—3 passenger, 1924 model, driven small mileage; owner gone to the States; must be sold.
A. BROWN
383 WATER STREET

SOLVAY **COKE**
For Furnace, Stove and Range
PER TON $15
Always gives satisfaction
ROBERT HICKS CO. Ltd.
TELEPHONES, 47-48.
266 CHARLOTTE ST.

Save Your Coal
Comfort can be had and money saved on fuel if you have your windows and doors fitted with Chamberlain Metal Weatherstrip. It shuts out cold winds, and is the cheapest and most effective weatherstrip on the market.
J. H. VANCE
773 AYLMER ST.
Peterborough : Phone 1292

RAILWAY TIME-TABLES

CANADIAN NATIONAL RAILWAYS
Canadian National Railway Time Table corrected to date. All trains daily except Sunday.
No. 91—7.10 a.m. for Lindsay and Toronto.
No 96—8.10 a.m. for Port Hope, Toronto, Hamilton, Montreal, Quebec, Halifax and Portland, Me.
No. 93—8.20 a.m. for Lindsay, Orillia, Midland, North Bay and Toronto.
No. 371—8.30 a.m. for Lakefield.
No.98.—8.35 am for Hastings, Campbellford, Stirling, Belleville and points on the main line east
No. 92—12 noon for Lindsay, Port Hope, Ottawa, Toronto, Buffalo, Philadelphia, New York, and makes connection with the International Limited for London, Detroit, Chicago also makes connection with the "National" for Winnipeg, Edmonton and Vancouver.
No. 373—12.05 p.m. for Lakefield.
No. 100—12.15 p.m. for Hastings, Campbellford, Belleville and Ottawa.
No. 95—5.24 p.m. for Lindsay, Orillia, Midland, North Bay and Toronto.
No. 99—8.19 p.m. for Lindsay, Saturday night only.
No. 94—9.10 p.m. for Port Hope, Montreal, Quebec, Halifax, Boston and Portland, Me. Carries through sleeper for Montreal.

CANADIAN PACIFIC RAILWAY.
(Corrected to date.)
GOING EAST—
11.57 a.m.—Norwood, Havelock, Bonarlaw, Tweed, Perth, Smith's Falls, Kingston, Ottawa, Montreal and intermediate points daily. On Sunday this train proceeds east only as far as Havelock.
8.20 p.m.—Indian River Norwood, Havelock and Tweed. Daily except Sunday.
11.55 p.m.—Havelock Tweed, Kingston, Perth, Smith's Falls, Montreal, St. John, Boston and New York. Daily except Saturday.
1.50 a.m.—Havelock, Tweed, Kingston, Perth, Smith's Falls, Ottawa
GOING WEST—
4.55 a.m.—Myrtle, Toronto, Guelph Goderich, Hamilton, Galt, Woodstock, St. Thomas, London, Chatham, Detroit, Chicago and New York. Daily.
6.00 a.m.—Toronto (Tonge street) Owen Sound, Teeswater and intermediate points. Daily except Sunday.
7.35 a.m.—Toronto, Hamilton, Brantford, Buffalo, Rochester, Boston, New York Galt, Woodstock, London, Chatham, Detroit and intermediate points between Peterboro and Toronto. Daily except Sunday.
9.35 a.m.—Bethany, Lindsay, Orillia, Port McNichol and intermediate points. Daily except Sunday.
3.25 p.m.—Toronto, Hamilton, Brantford, Buffalo, New York, Galt, Woodstock, London, Windsor, Detroit, Chicago and intermediate points between Peterboro and Toronto. Daily.
6.50 p.m.—Lindsay, Toronto and intermediate points. Daily except Sunday.

CHINA PAINTING
Mrs. Langley McCarthy Teaches Biscoffs' New and Beautiful Work in CHINA PAINTING

FOR SALE

First mortgage of $4000.00, interest 6½, on first class central property, bearing revenue of $100 per month.
Wanted—loan of $2000.00 on modern house, King st.
To rent Apartment on Homewood, heated at $45 per month.
Also one on Rubidge St. near Charlotte at $40.00.
Would you like to take a good car or lot on your house; balance cash?
Two fine farms; one very close to city, other 11 miles out; owner will take city property as part.
Ten acres, two miles out, brick house good barn, fine orchard, $3800.

H. J. McCANNAN
Agents for Fidelity, Phenix, British and European Fire Insurance Cos.
160 Simcoe street. 'Phones 46 - 772 Nugent, Phone 1647w.

FOR SALE OR EXCHANGE

100 Acres of Choice Farm Land—Situated about 2 miles from city; 100 acres working land, balance in pasture. Splendid brick house, frame barn and driving shed. Owner would exchange for a property in city. Price $10,000.00

150 Acres of Good Working Land—Situated about 8 miles from city. Dandy frame house, bank barn and driving shed. This farm is in a high state of cultivation, and owing to owner having no help, he will sell same, or will take a property in city. Price $10,000.00

80 Acres of Good Farm Land—40 acres working land, balance in pasture. Good brick house, frame barn. Situated about 1 mile from city. Owner would consider an exchange for Toronto property. Price $4,500.00

100 Acres of Land—60 acres under cultivation, balance in pasture and wood. Well fenced and watered. Small orchard. Buildings consists of frame house, very comfortable; barn, driving shed, stable and other buildings. Eight miles from city. Owner would take a city property on same. Price, $4,800.00

We have a number of good Houses to rent at very reasonable rents.

For particulars and inspection of the above Farms, apply

J. T. O'CONNELL & CO.
138 Hunter St. W., Peterborough
House phone 1350. Office phone 376.
A. Mills, agent, phone 1493w.

FOR SALE

$5500—6 roomed new Brick, all modern, large lot, would consider lot.
$5350—6 roomed Bungalow, new, all modern; would take good lot, west side.
$3300—6 roomed Brick, all modern, except furnace, easy terms.
$2400—6 roomed Brick, 2 piece bath, easy terms; garage.
$3500—6 roomed house, all modern except furnace, electric range, easy terms.
$2800—6 roomed house, all modern except furnace, garage.
170 acres, choice land, good buildings, close to market; would exchange for city property.
50 acres on Provincial Highway, close to city, would consider house.
Agents for Fire and Life Insurance

J. CHAMBERS & CO.
392 Water Street
Office 341.
Residence 'Phone 1594W
G. Adams, Agent. 'Phone 1291m.

FOR SALE

7 room Brick, all modern, laundry tubs, garage, north, bargain.$5200
7 room Brick, all modern, oak floors, garage, central, see this at $4500
6 room Brick, water, light and gas, edge of city; good buy.....$2300
40 acres, 7 room house, barn, large frame mill, used as Cap and Woollen Mill with all machinery run by water power and gas engine, office and store house, nice business can be done here, about 11 miles from city on main road; a sacrifice $2500

P. E. Rutherford Agency
282 George Street. Phone 142

BELTING
All sizes new and second hand Rubber and Leather Belting in stock. Apartment and store to let.
A. LOW & CO.
385 Bethune St.
Phone 697 - N. and Hol. 1027

ADVERTISE IN THE EXAMINER

DAVIS-THOMPSON COMPANY, LTD.
Insurance and General Agency
433 GEORGE ST. PHONE 40

4% INTEREST, compounded Half-Yearly, Paid on Deposits
One Dollar opens an account. Special facilities afforded Depositors for the convenient transaction of their business, and accounts are subject to cheque withdrawal.
For Sums of $100 and upwards this Company's Debentures are issued in terms of one to five years, bearing special rates of interest, depending upon the term of investment.
TORONTO SAVINGS AND LOAN CO.
435-437 George Street
Peterborough

"BRINGING UP FATHER" — Geo. McManus

LEAD CANCER METHOD IS TOLD BY ITS BRITISH DISCOVERER IN CURRENT LANCET JOURNAL

Dr. Blair Bell Has Spent Seventeen Years in Experimental Work—Believes His Injections Hold Out Hope For Victims of Great Scourge.

SOLUTION WITHIN GRASP.

Fifty Out of 200 Hopeless Cases Believed Cured, But the Treatment is Only in Experimental Stage—Hundreds Beseech Help For Affliction.

By Ethel M. Halsey.

"On the medical calenda, there appears, every decade or so, some great new discovery, definitely marking another advance in the battle against disease. The European discoveries of diphtheria and tetanus antitoxins occurred in the '90s; the Rockefeller institute's discovery of the cerebro-spinal meningitis antitoxin was announced in the early years of the twentieth century; recently, Banting's discovery of insulin with its reprieve for diabetes sufferers, and the Dicks' discoveries of scarlet fever cause and prevention have been given to the world. Is the half-decade that has marked these last two important gains to register another victory—the overcoming of the cancer menace? Cancer stands today as the greatest single cause of death to those past middle life. The appalling death rate is apparently on the increase in all civilized countries. With the announcement, before the Toronto Academy of Medicine on Nov. 10, of the findings of Professor Blair Bell's seventeen-year cancer investigation, there appears the possibility that the work of the eminent English surgeon and of his great research staff at the University of Liverpool has, as he phrases his concluding hope, "placed the solution of the cancer problem within grasp, if indeed it has not already been accomplished."

Laboratory Evidence.

In his address, published in a current issue of the authoritative British medical journal, The Lancet, Professor Bell cites extensive laboratory evidence in support of his conception of cancer as "a specific growth process," and a striking clinical proof of the value of a treatment with intravenous injections of a colloidal preparation of metallic lead.

His conception of cancer denies the possibility that its specific cause can be found. The disease has, he believes, "an encyclopedia of causes, which may be found to be associated with one common factor." But the important thing is that cancer is itself "a specific growth process."

This process, his work has shown, is a "biological atavism," a cell "throwback" to earliest type. When, because of any one of hundreds of inciting factors, cells have their normal vitality impaired and lose their power to obtain food, life for them becomes a struggle for existence. Cells may be thought of as retaining "memories" of their earliest life, when this struggle for existence had just started and was at its keenest.

In the fertilized ovum, as it begins to develop in the mother's body, the embryonic, or trophoblastic cells must "eat into" the maternal tissues and draw out sufficient food for themselves and for the other cells of the new life. Their rapid multiplication and absorption of food represent a struggle for existence that is in reality a "normal malignant process," that is normally checked by a natural restraining influence—probably a harmone, or minute chemical messenger, sent from the satisfied cells).

His Hypothesis.

When this normal check fails, the most rapid and malignant known form of cancer supervenes, killing the mother in six weeks. It was this form of cancer "which precluded" his "viewing with favor the parasitic theory of the origin of cancer," said Professor Bell in an earlier publication. And it was this form that gave him his hypothesis sixteen years ago.

If in the mature life of a group of cells there comes again a time when they are involved in a struggle for existence, they revert to this early "remembered" form, the form most readily obtaining food, and surviving under difficulties. Without the normal restraining influence, these perverted cells multiply and "eat into" the surrounding tissues, running the unrestrained, malignant course known as cancer.

This was his conception of cancer. Professor Bell's earliest attempts to find a check were concerned with the attempts to isolate from the body the normal restraining factor. When these failed, lead was substituted, because of its effect on growing tissues and on cells of the trophoblastic type.

In proof of this explanation of cancer, the work done by Professor W. C. McC. Lewis, head of the chemistry department of the Liverpool Cancer Research Committee, of which Professor Bell has been for three years the honorary director, has shown that "the chemical substances concerned in normal and in malignant growth processes are correlated in regard to the permeability of the cell (its ability to absorb) and the rapidity and malignancy of growth." The more permeable the cell, the more rapid and malignant the growth, as a table rising in scale from normal cells, through innocent tumors, to malignant growths of the finer tissues, shows. That is to say, those cells that grow more rapidly, and are accordingly absorbeing food more rapidly and in greater quantities, have a chemical composition that makes them "thinner-skinned," more easily able to absorb this food.

An increased water content, and phosphatides present in greater proportion to other substances, were found to account for the increased permeability.

Degree of Malignancy.

"It has, then, become possible to distinguish chemically a malignant growth from the corresponding normal tissue, and to define its degree of malignancy," Professor Bell explains. "When it was shown that the early trophoblastic elements of the developing ovum are super-malignant, the early hypothesis was chemically confirmed."

As to the treatment with lead: Copper, thalium and thorium were also extensively tried out in the laboratory, but lead alone had the desired properties. In the wide range of experiments conducted it was found that not only does lead check the normal development of ova-growing embryos and seeds and plants, but also that it has a specific lethal action on the trophoblastic cells and on those of cancer.

For five years lead has been given a clinical trial. It is used in a colloidal form (that is, the metal itself is suspended in fine particles in the liquid used as a carrier) and is injected into the blood of the patient in doses whose size and frequency have been determined by the most prolonged and careful study. The lead is attracted by their peculiar chemical content to the cells of the cancerous tissue, on which it exerts a destructive action.

The poisonous properties of lead, which make it of value in checking the growth of cancer cells, make it also, of course, a dangerous remedy. Yet, given as an injection into the blood, the treatment possesses the great advantage over such local treatments as radium and X-ray of penetrating to all parts of the body and acting as a check on the development of metastatic growths away from the main cancerous growth.

Fifty Cases Called Successful.

"Many hopeless cases of cancer have been treated," said Professor Bell, "and while, as is only to be expected in the experimental stage, many have been cured, many have not." Only two cases, both believed to have gone from a "hopeless" state to one of "cure," are cited in the present report. But "out of about 200 hopeless cases treated, fifty are believed to be cured," he stated.

This, then, is the substance, as the non-medical mind can grasp it, of the report of his research. The impression it created when presented to the Toronto Academy of Medicine was profound. "A work of devastating logic," Professor Klotz, well-known Toronto pathologist, characterized the research.

"It was a conservative report of seventeen years of carefully planned experimentation, in which he is now assisted by a group of eminent associates," was the comment of Dr. F. G. Banting, discoverer of insulin. "The method of approach was logical and along the line of fundamental principles of cell growth. The results so far obtained are remarkable, especially since they covered a period of five years, and include both types of malignancy. In this, as in all new scientific developments, further work and time are required in order to prove the definite applications."

This, then, is the cancer "picture" as Professor Bell's seventeen years of research show it. It is notable (because it probably accounts to a great extent for his success) that he started out with the picture practically complete in his mind. He says in his address:

"We have long been in possession of a sufficient number of facts from which to elucidate the final solution—if only they had been properly sorted and placed in their true perspective. That is, if we had only known how they should look when placed."

Mortality Among Women.

A memorandum, quoted in his address, dates the resolve "to investigate the cancer problem by attacking it from the following standpoint"—Nov. 14, 1909. The standpoint was the phenomenon, cited in the explanation above, of the growth process of the trophoblastic cells of the ovum, which he believed to be similar to the growth process of cancer cells. It will be seen that he attacked the problem from the angle of his specialty, gynecology and obstetrics. The mortality among women suffering from cancer of the breast and uterus was a source of great concern to him. "Think of it! We are losing nearly 10,000 of our women of England and Wales yearly from cancer of the organs connected with child-bearing," he said in an address before the North of England Public Health Association.

The early experiments, conducted alone or with only one or two co-workers in his laboratories at the University of Liverpool, attempted to isolate from the body the substance he believed to be the natural check on the growth of the trophoblastic cells. They failed. "But I had a second line of defense," he smiled, referring to the early disappointments.

Professor Bell's Qualifications.

A word at this point as to the character of the scientist himself. "Three qualities are needed by the investigator," he said—speaking not of himself, but of the men working with him on the staff of the Cancer Research Committee. "They are honesty, vision and a gayety of spirit."

Professor Bell is a man in whom it is easy to find all three qualities. He was born in Wallasey, England, fifty-four years ago, and was distinguished, as inevitably as had been four generations before him, to become a surgeon. In his younger hospital days at King's College, London, he listened to the lectures of David Ferrion and watched the great Lister operate. As time went on, his array of honors multiplied. Today he is M.D., B.S., member of the Royal College of Surgeons, Fellow of the Royal College of Medicine, Professor of Gynecology and Obstetrics at the university, surgeon of the Royal Infirmary and Honorary Director of the Cancer Research Committee, Liverpool.

Honesty shines in all that he wants and says; in the eager desire not to overestimate anything he has done; in the meticulous care not to overstate opinions or results of which he is reasonably sure; in his hatred of words that are inexact or of achievements that are incomplete. Vision has outlined the course of his life. It is vision that burns in the deeply sunk keen, blue eyes. And it is gayety of spirit that balances the restless energy written in his thin, sharp features, in his quick motions. Gayety of spirit prints youth in his look and manner, in his smile and laugh.

Professor Bell was able to turn from the defeat of the first experiments to work on the slightly altered plan involved in substituting lead for the substance he could not succeed in obtaining from the body. "With more modern methods and greater technical skill than I have been able to bring to the task, attempts to isolate this substance may yet succeed," he reports, in effect.

The Crowded Years.

With the substitution of lead began the most painstaking experiments to prove the properties of lead, as cited in the explanation above. His activities at this stage covered so wide a field that it is remarkable he was able—usually alone, or with only one or two colleagues—to do the amount of research he did. And this while Professor Bell was operating daily in Liverpool hospitals, lecturing at the university, and finding time for other studies, resulting in the publication of his notable work on "The Pituitary Body," and later "The Sex Complex." War effected an interruption. A slight wound during an operation had its disastrous result in an infection that lost him a finger and kept him in bad health for three years.

Eleven years elapsed after the first memorandum before the work had reached the point of its first clinical trial, on Nov. 9, 1920. A woman was admitted to his maternity ward in the Royal Infirmary for her confinement, which took place a few days later. "She had an extensive ulcerated carcinoma of the left breast," says Professor Bell. "An operation had been considered useless six months previously by two surgeons. I was looking for just such a hopeless case. A section was prepared from a piece of tissue adjacent to the ulcerated area, and intravenous injections of lead were given * * * The patient is well today."

A year after this first injection, the seventeenth "hopeless case" (also said to be well today) received her last injection. Two years after, on Nov. 11, 1922, The Lancet contained the investigator's dispassionate report of the work at that time, based on the failures and successes in fifty cases treated. H. F. Woolfenden, J. Patterson, R. A. Hendry and Dr. J. Bamforth were named as co-workers.

Pleas From Sufferers.

Interesting consequences followed on this publication. An inevitable and pathetic one was the following communicated by Professor Bell:

"We began to receive pleas from cancer sufferers everywhere to be permitted to come and take the treatment. Of course we had to refuse them all. While our work is still in its experimental stage, we have all the hopeless cases we can treat, right in the slums of Liverpool."

Further interest was aroused in the question as to whether lead workers, subject to lead poisoning, are immune to cancer. "During fifty years' experience I have learned * * * that chemical plumbers, constantly * * * using the oxy-hydrogen blowpipe * * * and inhaling lead fumes, are subject to lead poisoning but never to cancer," states a letter received by Professor Bell from Thomas Stuart, General Technical Manager of the United Alkali Company. "Testimony from a district secretary of the United Operative Plumbers' Association confirmed this. "In forty years' experience, during which time a huge number of chemical plumbers have been know to me personally, and twenty-five years as an officer, with all medical certificates passing through my hands—in the whole of my experience I have never known a single case of cancer."

Further statistics tended to show that among lead workers, as among all types of workers, when, due to greater precautionary measures, the death rate from lead poisoning declined, the death rate from cancer rose.

Endowment Fund.

A most important thing for the future of the work was the formation of the Liverpool Cancer Research Fund. This was organized by a group of business men and prominent surgeons and constituted an endowment permitting experiments to continue for a number of years, with a staff of thirty experts, all University of Liverpool men, headed by distinguished scientists in different departments and all under the honorary directorship of Professor Bell.

"They have been 'our aggregate mind'," said the director of this great research unit, "studying the ramifications of a problem the solution of which was impossible to one man's mind. It has been said that so many men could not work together, but we have had the most perfect harmony, and a remarkable keenness has prevailed. The physiochemical work of Professor Lewis and his co-workers has given results of the greatest importance not only to the work in hand but to other involved problems."

The most important work remaining to be done is the stabilization of the lead preparation, so that it can be administered more than three days after it is made—something at present impossible.

The Liverpool Cancer Research Committee is organized for another year at least.

IN THE THEATRICAL WORLD

In the Theatrical World. (1) Marilyn Miller, beautiful Broadway star, officiating as godmother of the seven-weeks-old daughter of Jack Donahue, English dancing comedian. Left to right, proud father Jack, Marilyn Miller, Constance Marilyn Donahue and Mrs. Donahue. (2) Harry C. (Bud) Fisher, creator of Mutt and Jeff, will be one of the principal figures in an international wedding in the near future. His fiancee is the Countess Aedita de Beaumont, of Paris, the winner of a Paris beauty contest in 1922. The cartoonist was married in 1912 to Miss Pauline Welch, vaudeville actress and divorced from her in 1917. (3) Anne Caldwell, winsome New York actress, is suing John W. Hubbard, millionaire shovel king, for $500,000 breach of promise. Mr. Hubbard is director in 25 large manufacturing concerns, in addition to being head of Hubbard and Co. (4) Miss Doris Zinkeison, well known woman artist, is now busily at work designing dresses for the London production of "Nell Gwynne", featuring Dorothy Gish in the name part. She is also designing ballet scenes for the American production of 'On with the Dance."

GERMANY WANTS COLONIES BACK

Return is Now Live Issue in International Politics.

WILL JOIN LEAGUE

(By Frederick Kuh.)
(United Press Staff Correspondent.)

BERLIN, November 24. — Germany's demand for the return of some of her ex-colonies is now a live issue in international politics.

Before and during the conference at Locarno Germany told the Allies that she expects her entry into the League of Nations to be rewarded with a mandate for Togo and Cameroon.

Once in the League the Berlin government means to press this demand vigorously. It is too early to prophecy the fate of this campaign but official circles here are optimistic and believe that Britain will facilitate the delivery of the coveted mandates to Germany.

Inside of Germany, however, there is a difference of opinion as to the desirability of regaining lost colonies. To many it will come as a surprise that liberal groups within Germany are by no means overjoyed at the thought of this country's reemergence as a colonial power.

The former owners of plantations in Cameroon, who lost their possessions after the war, have been repurchasing them privately and quietly and to-day the German planters are again masters of the Cameron plantations. By granting Germany a mandate over Cameroon the League would simply be putting its rubber stamp on an accomplished fact.

More radical circles in Germany insist that the return of the ex-colonies to Germany is a trap, calculated to embroil Germany in impending colonial wars. Germany, says these critics, will foot the bill, economically and militarily, for such adventures.

It must be emphasized that these protests emanate from a minority and that the chances decidedly favor the success of the ruling German parties, who demand a return to colonial expansion. But the anti-colonial groups in Germany will still be heard from. Time alone can prove whether they are right in their assertion that German colonial revival will conjure up new war perils.

LEAGUE ATTACKS CHINESE SLAVERY

Domestic Slave Girls Are Expected Soon to be Things of Past.

MANY ABUSES.

By HENRY WOOD
(United Press Staff Correspondent)

GENEVA, Nov. 24 (United Press)—The English Government has notified the League of Nations that as a result of steps taken by the British administration at Hong-Kong it is hoped that within a few years the "Mui Tsai" or little domestic slave girls of China will be a thing of the past as far as the Hong-Kong colony is concerned.

The communication has just been turned over by the League to its commission for the abolition of slavery.

According to the communication of the English Government, which was submitted, as a result of the initiative of Foreign Secretary Chamberlain, the "Mui Tsai" system which prevails throughout China, had its origin in a system of charitable adoption of young girls to be employed in domestic service.

However, abuses grew up under the system; parents were paid a sum for the little Mui Tsai girls and these became in many cases the virtual property or domestic slaves of the person adopting them. Other abuses of perhaps an even more serious character also crept in in many cases.

Under the British administration at Hong-Kong it has been established that the payment of money to the parents of little girls on adoption confers no rights. It is also required that all Mui Tsai girls be registered and that none of these can be under ten years of age.

The Mui Tsai girls have also been given the right to claim return to their parents if they wish while the parents on their side can also claim their return without compensation.

It has also been provided that over ten years of age the previous Mui Tsai girl becomes a domestic servant and free agent who must be paid for her work. As a result of these regulations the number of Mui Tsai girls has decreased immensely at Hong-Kong and it is hoped in a few years that the custom will be entirely wiped out.

About half of all agricultural labor in Germany is done by women.

HEAD OF COMPANY.

S. C. TWEED

Founder and President, The Ontario Equitable Life and Accident Insurance Company, Waterloo, Ontario.

This month The Ontario Equitable Life attains its nith birthday, and the event is being celebrated by a generous co-operation of policyholders in many parts of Canada in making November the banner month in the history of the company.

Mr. M. Sherin has returned home from deer hunting.

DUNLOP ADMITS HE OWES MONEY

He Refunded Only $11,000 Because He Didn't Know How Much He Owed.

CALLED IT LOAN.

TORONTO, Nov. 24 (Canadian Press).—That he was still debtor to the Government to the extent of about $10,000, aside from $11,000 already refunded, was the admission made by W. W. Dunlop, former inspector of prisons and public charities, when in the witness box in his own defence yesterday afternoon, before Judge Denton, facing charges involving the theft of $40,000 from the province. The reason he gave for having refunded but $11,000 was that at the time he did so he had been informed by Miss Edna Haskayne, his former acting secretary, that that was all he owed. He had later sought an opportunity of checking over the accounts of the department in order to ascertain the exact sum due and had been unable to do so, but even now would welcome an order from the court permitting the chance.

He asserted he had never at any time looked upon the money as other than a loan to be paid back at any time.

Position Wanted
READ WANT ADS

Boys and Girls!

In the new magazine pages that will appear every Saturday in The Examiner, there will be a section for you. This will be "The Junior Examiner," your own paper. It will be printed so that you can cut it out every week and make a scrap book. There will be stories about history and travel that you will like, told by Uncle John. And, best of all, there will be a place where Uncle John will answer questions you may ask.

This is not for the tiny tots, for whom we print a Bed Time Story every day, but for the boys and girls who go to school.

Address your letters to "Uncle John", care of The Examiner, and always include your name, age and address. Watch for The Junior Examiner on Saturday.

R. C. HEARD
379 WATER ST.
—Dealer in—
Agricultural Implements

Just received a stock of Farm Ranger Cream Separators and Scales.
Also 1 second hand 2000 lbs. Leaver Scale.
Eureka Root Shredders
1 second hand 6 h.p. Gas Engine.
Cutters, Robes, Horse Blankets, Harness, Mitts and Coats.
A full line of Wire Fencing.
Farms and City Property for sale.
PHONE 1329

The Sports Girl — The "Dress-Up" Girl

Design 8420 — Design 8424

You must be one or the other—perhaps you are both!

Mrs. SMITH
OF NEW YORK

Always buy STANDARD-DESIGNER PATTERNS including BELROBE

Representing The Designer Publishing Company, will be in our Pattern Dept. for a few days to assist you with your dressmaking problems.

Get your Designer Patterns here and receive expert dressmaking advice.

Jeffries' Ladies Wear

COMMUNITY PLATE WEEK
Featuring
DE LUXE STAINLESS KNIVES
With Blades of Steel—that Gleam like Silver

Have you seen *these* wonderful knives?—sharp as carving knives with *stainless* steel blades that gleam and sparkle with all the richness of burnished silver, matching the brilliance of the exquisitely ornamented handles.

COMMUNITY de Luxe Stainless Steel Blades are impervious to rust, stains and tarnish, and the silver finish is *part of the steel itself*. Its beauty remains unimpaired throughout its years of service.

Once you have seen *these* De Luxe Stainless Knives you will not be satisfied until your table is equipped with them. They are available in *all* the glorious COMMUNITY Designs.

TUDOR PLATE
by the Makers of COMMUNITY PLATE

Just as COMMUNITY Plate stands alone among the finest achievements of modern craftsmanship, so does Tudor Plate occupy the highest place in the realm of moderately priced silverware. Its beauty, quality and exquisitely fine finish make the prices seem unbelievable. For instance:
Six Tudor Teaspoons cost but $2.00
See Tudor Plate at your dealers

Displayed at these Stores:

Alex. Gibson — Schneider Bros
V. J. Tully — C. S. McClelland & Son
Warne Bros. "Diamond Hall" — E.V. Warne
The Cressman Co. Ltd.

The Evening Examiner

PHONES—Editorial 1401 Business Office, 1666. Private Branch Exchange to all Departments.

The Examiner is a member of the Audit Bureau of Circulation.

The Daily Examiner, published every lawful evening by The Peterborough Examiner, Limited. Office 419 George street. $6.00 per year, delivered in city and out-of-town subscribers by mail, $4.00 a year.

The Weekly Examiner published every Thursday subscription price $1.50 a year

U. S. REPRESENTATIVES

Special U. S. Representatives—W H Stockwell, 629 People's Gas Building, Chicago Ill.

New York—Chas. F Miller, 225 Fifth Avenue.

Advertising Rates on application.

R. M. GLOVER, Managing Director.

TUESDAY, NOV. 24, 1925.

GOOD LAW PERHAPS—BUT.

The decision in the North Huron recount doubtless was good law, but regardless of their political beliefs, there are many people who cannot see why the votes of some 340 electors should be thrown out because an election official made a mistake.

Three deputy returning officers failed to remove the counterfoils from the ballots, as required by the Election Act, and all the votes thus affected were declared to be void.

It is recognized that the secrecy of the ballot ust be kept inviolate, but at the same time there should be some more equitable way of dealing with a mistake of this kind than through the disenfranchisement of 340 voters through no fault of their own.

The instructions to election officials are clear enough, but apparently the deputy returning officers in North Huron failed to read them.

They suffer no penalty for their neglect, but the punishment falls upon one of the candidates and upon those who voted for him.

COWARDLY MOTORISTS.

In two cases reported in Monday's papers, one of them taking place in Toronto, a pedestrian was run down and killed by a motor car, the driver of which sped on his way without any effort to assist his victim.

There should be a penalty of such callousness sufficiently severe to put an end to this cowardly practice which seems to be on the increase.

For the motorist, who perhaps through no fault of his own, is unfortunate enough to be involved in a traffic accident the public will have more or less sympathy, but for drivers who run away from the scene of an accident, leaving a fellow-being prone and bleeding on the road there can be nothing but contempt and scorn.

If the punishment for such an offence were made heavy enough to render it too great a risk for drivers not to return to the scene after an accident, the amendment would be accepted by all decent motorists as absolutely necessary.

Certainly the driver who kills a pedestrian and speeds heartlessly on his way is not fit to sit at the wheel of a car, or to be at large for that matter.

Behind the bars is the only logical place for motorists of that type.

CANVASSING VOTERS.

"Perhaps the time will come when it will be regarded as an impertinence, or at least a violation of good taste, to ask a neighbor how he or she intends to vote. The time may come when it will be assumed that it is a person's own business how he intends to vote."—Kingston Whig.

With the above opinion there are undoubtedly many Peterboro electors in accord.

The system of house-to-house canvassing introduced into election campaigns in recent years is resented by many voters, who take the position that it is their own business how they propose to vote and they object to canvassers who try to drag out information along that line.

A canvass of this nature is of very doubtful value under any conditions, inasmuch as it is usually done by workers with more enthusiasm than tact and with more loyalty to their own cause than actual knowledge of the issues of the day.

The impression made upon the electors usually causes a reaction unfavourable to the candidate on whose behalf they are working, and at best the information they bring back is unreliable.

The average man feels that with every opportunity given to political parties to put their policies before the public through the medium of the newspapers and the speaking platform that the personal canvas might well be abandoned.

THE EXAMINER'S VIEW.

The health controversy having come within the jurisdiction of the courts, the Examiner is constrained from further discussion of the matters in dispute for the present.

The letter in another column today from Lieut.-Col. A. P. Miller, however, calls for a word of explanation, inasmuch as the point of what this paper has previously said editorially on this question seems to have been missed.

The Examiner's view was that when it is admitted that Peterboro is entitled to a score of 50 points on its combined health activities it was a pity that the impression should have been created outside of Peterboro that this city's health efforts only accounted for a total of 12 7-10 points out of a possible 100.

We did not say that 37 3-10 points should be credited to local volunteer agencies, because such a statement would be untrue.

Some of these points would be earned by the Board of Education, which carries on a medical and dental inspection in connection with the Public Schools, some by the Utilities Commission for its protection of the water supply of the city, and some by the City Clerk for his compilation of vital statistics.

In these three departments it would be untrue to say that the work is being done by "volunteer laymen."

The Examiner re-iterates the opinion that when many of the services for the neglect of which the Health Department is being censured are being performed, and apparently performed efficiently, by other agencies this city has suffered through the impression created elsewhere that such services have been neglected here.

PARLIAMENT AND CONFERENCES.

After passing fifteen resolutions and talking for three days, the Dominion-wide Economic Conference which has been meeting at Winnipeg, has adjourned. Speaking of its deliberations and probable consequences, Mr. A. M. Belding, a St. John, N. B., newspaper man, said:

"You are truly the second Fathers of Confederation. A Confederation of future understanding and good will. I trust we have builded better than we knew."

A lot of other people would like to be equally trusting, but are frankly skeptical, says the Ottawa Journal. The trouble with these conferences is that they don't face realities. One of the things they excel in is the casting of slurs upon politics and politicians, thus weakening the sole and only instrument by which, under the constitution and system of government which obtains in this country, national problems can be solved. Hardly a speech in Winnipeg but which bristled with reflections upon politicians.

The problems of this country can only be settled by the elected representatives of the people in Parliament. The clear duty therefore of those who wish to help this country is to help educate public opinion so that public opinion will place the right people in Parliament. Conferences and speeches which make belittling and thoughtless references to politicians, and which do not seem to evince knowledge that there is such a thing as Parliament, can do no good. On the contrary, they do infinite harm. They are almost the foundation of the unthinking sneers one sees at all public life, of the weakening of parliamentary authority, of the disposition among many to run the country as though an electorate had no existence.

Canada should be weary of conferences. We have had them about every conceivable subject under the sun—almost as often as commissions—and what good have they done? Who reads, or acts upon, or is influenced by, the platitudes of their resolutions? A few less conferences, a lessening of pious resolutions, and a little more active interest in the practical politics of the country in spheres where policies can be translated into realities, is what is needed at the present time.

COMMUNITY AND COMMUNISM.

In the mind of the peace-loving, industrious citizen intent on providing for his family and loyal in the observance of his duties to society the question must often arise, How and when is all this Bolshevist danger now threatening our social fabric to end? He must be assailed by fears for his own security when he reads day after day in press despatches of Communist conspiracies aimed at the overthrow of Governments and the extinction of all law and order. He finds the disciples of this doctrine of anarchy everywhere feverishly busy spreading their baleful gospel, creating unrest, hatching plots, and inciting to revolution. There is no country that has not been invaded by them, and wherever they are, there peril exists. They mould ignorance to their will, and find ready allies among the impoverished, the dissatisfied and the criminal elements of communities. They worm their way into Labor organizations and strive to unsettle the judgment of the worker; they seek to undermine the allegiance of those disciplined forces on which peoples rely for their national defense, and they strike at the loyalty of all engaged in the service of the State. They go farther even than that: they inaugurate elaborate campaigns to disseminate their tenets among the youth of the nations. They establish schools to which they lure immaturity, and in which they teach principles destructive of all social rules, all moral doctrine, and all religious faith.

Under the influence of this malign movement, armies are now marshalled against the peace of China, rebellion to overthrow British rule is being fomented in India, dissatisfaction has been created among the once contented populace of Japan, race hatred of the whites grows apace in every country of Asia and among the tribes of Africa, economic disturbances agitate Germany and France, and alarm at the invasion of subtle and deadly enemies of her industrial progress has compelled Great Britain, once the asylum of political refugees, to close her doors to the missioners of a novel econmic faith. The United States has found it necessary to exclude and to deport the advocates of theories inimical to the rule of law and authority, and Canada is beginning to realize that even within her peaceful boundaries these foes of mankind are carrying on their activities.

The Manitoba Free Press the other day contained an article declaring that a publication of rabid Communist leanings is being distributed among pupils attending Winnipeg public schools. The paper, known as Our Dawn, and printed by the "Winnipeg Young Pioneers," a branch of the Canadian Communist party, is addressed to children of from 10 to 13 years of age. It is avowedly anti-religious, and its battlecry is: "Every School Our Fortress—Let Us Each Be a Bolshevik in Deed as Well as in Word."

Nor is Winnipeg the only centre in Canada of this teaching. In this city there exist what are termed Soviet Sunday schools, where it would be difficult to find a Bible or a pupil with any knowledge of a Christian creed. A week ago Saturday, at a luncheon given in honor of Lady Cowan, President of the British Women's Patriotic League, the statement was made by a responsible citizen that eight of these schools existed in Toronto. This is bringing the Bolshevist peril close to our own doors, and while it is true enough that, so far, it is largely confined to the foreign quarters of our cities, it is not unreasonable to expect that, with their attention drawn to the existence of the evil, our authorities will take some steps to deal with it.

Can it be wondered at that in Europe and countries of the older world, where the danger has attained proportions unknown on this continent, and where every family's security is imperilled, public-spirited people have banded themselves together to combat it? Governments are proverbially slow to move, Governments in Anglo-Saxon countries especially so, and the existence of anti-communistic organizations in Britain may be regarded as a commentary on the apathy of the Administration.—The Globe.

EDITORIAL NOTES AND COMMENT.

This is Canadian Book Week. It should suggest the desirability of a good book by a Canadian author as a Christmas gift.

No mayoralty candidates in the field yet. Evidently possible aspirants are adopting an attitude of watchful waiting.

The Painleve Government has resigned and another political crisis threatens. One good thing about it is that the French are used to such a situation.

If Right Hon. Mr. Meighen enters the by-election fight in Bagot, as is now stated, the contest should be a memorable one.

If seventy per cent. of the car drivers in Peterboro do not know the rules of the road, as an official states, it is more than ever up to pedestrians to stop, look and listen.

The London Advertiser is waiting for some cynic to remark that the Canadian Parliament will be marked by the "speech from the thrown."

— RADIO — PROGRAMS

TUESDAY, NOV. 24

International Radio Program

Ether's White-Caps

10:00 WEBH (226) Chicago—"The Four Red Peppers."
10:30 WOC (484) Davenport—Jack Little Popular Entertainer and Songster.
9:30 KLDS (441) Independence—KLDS Ladies Quartette.
11:30 KGO (361) Oakland—"The Knickerbocker Trio."
10:00 CNRR (356) Regina—Scotch Ragpipe Radio Entertainers.

Silent Stations Tonight

Eastern: CFCF, WAHG, WBBR, WCAO, WCAP, WGCP, WLIT, WOO, WOR, WTAM. Central: KFDM, KFKX, KFUO, WCBD, WHA, WHAD, WIBA, WOS. Western: KLX, KOA.

EVENING CONCERTS

7:00 P. M.
WEAF (492) New York. Saxophone Octette.
7:45 P. M.
KSD (546) St. Louis. WEAF Chain. "Good Will" Program.
8:00 P. M.
WEEI (540) Boston. Carrol Theatre.
WBBM (226) Chicago. Broadcast.
WEAR (390) Cleveland. Musical.
WTIC (476) Hartford. Travelers' Double Quartette Feature.
WEBH (226) Chicago. Tyrians Duo.
KFNF (266) Shenandoah. Male Quartette.
8:15 P. M.
WREO (286) Lansing. Rec Band.
WIP (509) Philadelphia. Thanksgiving Song.
8:30 P. M.
WAAM (263) Newark. Vocal.
WEAF (492) N. Y. Gold Dust Twins, also from WJZ and WEEI, WFI, WGR, WJAR and WGC.
CKCL (357) Toronto. Simpson Serv.
WREO (286) Lansing. Mich. Rec Band.
WHAS (400) Louisville. Concert.
WDAD (246) Nashville. Variety Prog.
WRC (524) Des Moines. Raleigh Quartette.
8:50 P. M.
WEAI (526) Cinci. Chimes.
9:00 P. M.
CHYC (411) Montreal. Studio.
WAAM (263) Newark. Marinello twins.
KFDM (216) Beaumont, Tex. Musical
WSB (428) Atlanta. Musical.
WJJD (365) Moosheart. Classical.
WPG (300) Atlantic City. Chaifonte, Hadden Hall.
KDKA (309) East Pittsburgh. Little's Symphony.
WCBD (345) Zion. Mandolin and Guitar Band.
WRC (469) Washington. Edison Hour.
CNRA (291) Moncton. Studio party.
WEAR (390) Cleveland. Dutch Masters.
KLDS (441) Independence. Thanksgiving program.
WBZ (333) Springfield. Tech Musical Club.
WEAR (390) Cleveland. State Theatre
WLW (423) Cincinnati. "WLW" Feature Orchestra.
WRNY (256) New York. Old Musical Comedies.
CNRR (486) Regina. Scotch Radio Entertainers.
9:15 P. M.
WCAU (278) Philadelphia. Studio Features.
9:30 P. M.
WGN (370) Chicago. Studio.
WMAQ (448) Chicago. Popular (2 hr.).
WOAI (256) San Antonio. Concert.
WCX (517) Detroit. Red Apple Club.
CNRV ( ). Musical.
10:00 P. M.
WEAR (390) Cleveland. Loew's theatre.
WAAM (263) Newark. Jimmy Shearer.
WEAF (492) N. Y. Opera, also WCAE, WEEI, WFI, WGR, WWJ.
WMCA (341) N. Y. Chiropractic.
WLIB (187) Chicago. Drake Ensemble.
WEAF (492) New York. Auction Bridge Playing. Also, WCAE, WEEI, WGR, WCCO.
WOAW (526) Omaha. De Luxe Program.
WOC (484) Davenport. Musical.
WEBH (226) Chicago. Four Red Peppers.
WEEI (249) Boston. Auction Bridge.
10:15 P. M.
WHAR (278) Atlantic City. Strand organ.
10:30 P. M.
WMAQ (448) Chicago. Vocal.
10:50 P. M.
KYW (536) Chicago. "Evening at home."
WEAR (390) Cleveland. Studio.
WBAP (476) Fort Worth. Concert.
WSAI (326) Cincinnati. WSAI.
WOC (484) Davenport. Musical.
11:00 P. M.
WGJ (462) Chicago. Popular.
KNX (337) Hollywood. Concert.
KTCL (360) Seattle. Northwest night.
KFVS (545) St. Louis. Brunswick-Balke.
WPG (300) Atlantic City. Chaifonte, Hadden Hall.
KPO (428) San Francisco. Mona Motors.
KGO (361) Oakland. Harmony and Hysterics.
11:10 P. M.
WKRC (326) Cincinnati. Popular Songs.
WRNY (256) New York. Up and Down Broadway.
11:30 P. M.
WGES (250) Oak Park, Ill. Popular.
WGN (370) Chicago. Jass Skamper.
WJJD (365) Moosheart. Vocal, instrumental.
12:00 Mid.
WHO (526) Des Moines. Little Symphonic.
WMC (500) Memphis. Organ.
KGW (492) Portland. Concert.
WKRC (326) Cincinnati. "W. K. R. C."
1 A. M.
WHT (400) Chicago. Your hour league.
WOAW (526) Omaha. Bee Alarm.

FEATURE TALKS—SPORTS

7:05 P. M.
WGY (380) Schenectady. "Travel talk." Also from WJZ and WRC.
8:00 P. M.
WNAC (230) Boston. American Talk.
WBOW (248) St. Louis. Literary reading.
8:10 P. M.
WJY (405) N. Y. Zoological talk.
8:30 P. M.
CKAC (410) Montreal. Talk.
KDKA (309) East Pittsburgh. World Cruise by Radio.
8:45 P. M.
WORD (276) Batavia, Ill. World news.
11:00 P. M.
KYW (536) Chicago. Appliances Club.

WANT TO DANCE?

(Name of orchestra given)
7:00 P. M.
CKAC (410) Montreal. S. S. Montreal.
8:00 P. M.
WJR (517) Detroit. Serenaders.
8:30 P. M.
WIP (509) Philadelphia. Pagoda Club.
9:00 P. M.
WMCA (341) N. Y. Asbury Park.
9:30 P. M.
WHN (360) N. Y. Palisades.
WORD (276) Batavia, Ill. Parkway.
10:00 P. M.
WLW (423) Cinci. Formica.
KTCL (360) Seattle. Dance.
KPO (428) San Francisco. Fairmont
KNX (337) Hollywood. La Monica.
CNRR (856) Regina. Belmont.
WMBB (250) Chicago. Chicago.
10:30 P. M.
WCAU (278) Phila. Cathay Garden.
WGBS (316) N. Y. Dance.
WIP (509) Phila. Dance, also WFI.
CKAC (410) Montreal. Red Jackets.
WOI (286) Schenectady. Mayflower.
WRC (469) Washington. Mayflower.
10:45 P. M.
WOAW (526) Omaha. Dance.
11:00 P. M.
WEAF (492) N. Y. Lopez orchestra.
WFI (256) Phila. Believes Stratford.
WMCA (341) N. Y. Hotel McAlpin.
WOJ (448) Chicago. Rainbo.
WGY (380) Schenectady. Mayflower.
KFVS (545) St. Louis. Romaine.
KTHS (375) Hot Springs. Dance.
WPG (300) Atlantic City. Silver Slipper.
11:30 P. M.
WHT (400) Chicago. Ford's.
11:35 P. M.
WSB (429) Atlanta. Dance.
12:00 Mid.
WBCN (266) Chicago. Midway.
KFOA (454) Seattle. Markheet.
KPO (428) San Francisco. Calafriana.
WLIB (187) Chicago. Chapman's.
KGW (492) Portland. Multnomah.
1:00 A. M.
WFAA (476) Dallas. Palace Theatre
1:30 A. M.
KHJ (405) Los Angeles. Hickman's.
2:00 A. M.
WLIB (187) Chicago. Orchestra.

(Copyright, 1925, by International Radio Programs, Chicago.)

U. S. GRAIN EXPORTS

WASHINGTON, D.C., Nov. 23 (Canadian Press).—Grain exports last week from the United States were 2,091,000 bushels as compared with 1,490,000 the week before.

Canadian grains exported from United States ports were 3,062,000 ... against 3,169,000, while North American exports of wheat ... barrels against 200,000.

Wise and Otherwise.

Enough is as good as a feast.
—Chapman.

* * *

Joy, in Nature's wide dominion,
Mightiest cause of all is found
And 'tis joy that moves the pinion
When the wheel of time goes round.
—Schiller.

* * *

Stone walls do not a prison make,
Nor iron bars a cage;
Minds innocent and quiet take
That for an hermitage.
—Lovelace.

* * *

A bitter jest, when it comes too near the truth, leaves a sharp sting behind it.
—Tacitus.

* * *

Cleanliness of body was ever esteemed to proceed from a due reverence to God.
—Bacon.

* * *

He who has injured thee was either stronger or weaker. If weaker, spare him; if stronger, spare thyself.
—Seneca.

* * *

The greattheatre for virtue is conscience.
—Cicero.

A THOUGHT.

WHEN THE RIGHT BREEZES COME ALONG.

Energy and enthusiasm do not always burn out; they just smolder. They need only to be touched by a little breeze to burst into flame. The old draughts may not affect them in the least, but let a new breeze from a new angle get under the smoldering old lump and the spark is still there to act.

You will always find that old spark of nthusiasm right there on the job when the right breeze comes along.

VOICE OF THE PEOPLE.

THE HEALTH QUESTION.

Dear Sir,—

With reference to your editorial in The Examiner of Saturday last, your suggested report, which contains figures admitted by the D.M.O.H., would give the Health Department of this city credit for 12 7/10 points and the local volunteer agencies credit for the balance i.e. 37 3/10 points. In other words, the volunteer agencies are doing three times as much work as the said Health Department of this city. That so great a proportion of this medical work should have to be done by volunteer laymen is deplorable.

Recognizing that it is too late to shout for help when a drowning man has gone down for the third time, the D.M.O.H., with the best interests of this city at heart, shouted his warning just in time to save us from being engulfed by the ravages of communicable diseases.

Every individual is vitally interested in the Health conditions of this city. They have a right to the maximum protection that can be given them. The various volunteer organizations have been conducting their campaigns for some years. They have been winning an increasing support of the public who will demand that the health conditions in this city stand second to none in the Province of Ontario and therefore in the Dominion of Canada.

The Examiner can do much towards bringing this about. Let it support a demand for a thorough investigation, at once, into the health conditions in this city with a view to determining which of the two medical reports are correct.

If this investigation shows the conditions are not as bad as they have been pictured, it will be time enough then to deplore the publicity given. If, on the contrary, the investigation shows that the conditions are as bad or worse than they have been pictured then it will be in order to demand an immediate re-organization of the Health Department of this city.

Thanking you for giving this space in your valuable paper, I am,

Yours truly,
A. P. MILLER.

SHIP BUILDING VERY SLACK IN EUROPE

Situation Bad in Denmark and Worse in Germany.

COPENHAGEN, Nov. 23.—(Canadian Press.) — The shipbuilding industry in Europe is growing worse day by day, says the Scandinavian Shipping Gazette.

Not only is the situation already desperate in Germany, but orders everywhere are slack. Even Denmark, the cradle of Diesel motor ships, is without orders for new vessels.

CATTLE, GRAIN AND PRODUCE

Peterboro—Toronto—Montreal Winnipeg

RETAIL

Fruit.

Bananas, 40-50c dozen, 2 lbs. 25c; oranges, 30-80c dozen; grapefruit, 3 to 5 for 25c; lemons, 40-50c dozen; layer figs, 40c lb; dates, 2 lbs. 25c; honeydew melons, 40-60c each; cooking apples, 20-30c peck; Tolman Sweets, 30c; Snows, 30-50c; St. Lawrence, peck 30-40 cents; Spies, 40c peck; Wealthies, 30c pk.; crab apples, 50c peck; pears, 50-65c peck; russet pears, 50c dozen; grapes, 20-25c lb.; cranberries, 2 lbs. 33-35c; quinces, 40-50c; pomegranates, 10-20c; watermelons, 15-20c; citrons, 10-20c each; cocoanuts, 10-20c each.

Vegetables.

Potatoes, 50-60 cents peck, $3.00-$3.50 bag; carrots, 20 cents peck; turnips, 20 cents a peck; parsnips, 25c peck; cooking onions, 6 to 10 lbs. for 25c; Spanish onions, 5 lbs. 25c; cabbage, 10-15c; head lettuce, 20-25c; celery, 15-20c bunch; parsley, 5c; peppers, 40c doz.; cauliflower, California, 35-60c; sweet potatoes, 3 lbs. 25c; squash, 15-25c each, pumpkins, 10-15c; tomatoes, (hothouse), 50c lb.; California, 30c lb.

Nuts.

Mixed, 35c lb.; peanuts in shell, 25c lb; shelled walnuts, 45c lb., broken, 40 cents pound; whole halves, 70c lb.; California budded, 40c lb.; almonds, 70c lb.; filberts, 60c lb.; chestnuts, 50c lb; pecans, hard shell, 40c lb; paper shell, 85c lb, choice, $1.50 lb.

Dairy Products.

Butter — Creamery, 45-48c lb; dairy, 45-47c lb.; lard, 20-24c lb.; shortening, 15-18c lb.

Eggs—Extras, 60c dozen; firsts, 55c dozen; storage firsts, 46c dozen.

Cheese—20-40c lb.

Honey—Clover, 5 lb. pail, 63-75c; amber, 50c; comb, 20-25c.

Fish.

Salmon trout, 20-25c lb; sea salmon, 25-30c; whitefish, 20-25c lb.; halibut, 35c lb; finnan haddie, 20-25c fillets, 25c; codfish, 20c lb.; oysters, 75c pt.; $1.40 qt.; herrings, 20c lb.; shrimps, 50c pint; kippers, 25c lb.

Meats.

Beef, 10-35c lb; veal, 10-30c; lamb, 15-40c; mutton, 12-28c; pork, 25-38c; bacon, 37-45c; sausage, 18-20c; chicken, 20-30c.

Flour.

Flour, half barrel, $4.25-$4.50; pastry, 7 lb. bag, 87c-$1.05; bread, 24 lb. bag, $1.25.

WHOLESALE

Grain.

Fall wheat, $1.20 bushel; spring wheat, $1.15 bushel; barley, 61-64c; rye, 80c; oats, 40c; peas, $1.10-$1.25; alsike, $8-$10 bushel; sweet clover, $2.25; alfalfa, $6-$7 bushel; buckwheat 65c bushel.

Hay, Bran, Etc.

Hay, baled, $12-$14; loose, $12; straw, baled, $8; bran, $27; shorts, $29.

Hides and Wool.

Cow hides, 9-10c lb; horse, $3.50-$4 each; calf skins, 12-15c lb; lamb, skins, $1.00-$1.50 each; shearlings, 25-35c each.

Wool—Fine and coarse, 25c lb.; rejects, 17c.

Hogs.

Live hogs—Thick smooth, $12.25 cwt.; select graded, $13.50 cwt.

Dressed—head on, $19.50; head off, $20.50 cwt.

CHICAGO GRAIN

CHICAGO, Nov. 23 (Canadian Press).—General selling largely of a profit-taking character led to sharp set-backs today in the price of wheat. Much of the selling appeared to result from talk which was current that advances of late had been too rapid, and that a reaction was to be expected. Wheat closed nervous, 1 1-2 to 2 1-2 net lower; new style, December 1.58 3-4 to 1.59 and May 1.55 3-4 to 1.55 7-8, with corn 1-4 to 3-4 down; oats 3-8 to 5-8 off, and provisions varying from unchanged figures to 35c decline.

Weakening of wheat values here was preceded by an early advance in wheat, the July delivery established a new high price record for the season. This advance was due more or less to unlooked-for strength in quotations at Liverpool and to Argentine crop estimates indicating 70,000,000 bushels less as compared with the outlook ten days ago. Announcement of a falling off in the amount of wheat on ocean passage was likewise a temporary stimulating factor, and so was word that in the last 48 hours 2,500,000 bushels of Canadian wheat had been bought for shipment to Europe.

STERLING RATES

MONTREAL, Nov. 23 (Canadian Press). — Sterling exchange rates were quoted here today as follows:

Sterling demand $4.83.
Sterling cables $4.83 1-2.

EGG PRICES

OTTAWA, Nov. 23.—The general condition of the egg market remains firm. A higher tendency to the market is reported from Charlottetown due to lower receipts. A carload of Japanese eggs rolling from Vancouver to Montreal has been diverted to Toronto.

Toronto — Unchanged. Country shippers paying extras 52, firsts 46, making sales, extras 40, firsts 52, f.o.b. A car of British Columbia fresh is due here today.

MONTREAL GRAIN AND PRODUCE.

MONTREAL, Nov. 23 (Canadian Press).—There was a steady demand from local buyers for Manitoba spring wheat on spot here and sales of No. 1 Northern were made at 7 3-4 cents per bushel over the Winnipeg November option, and No. 2 Northern at four cents per bushel over, c.i.f. Bay ports, and No. 2 feed oats changed hands at three cents per bushel over the May option, c.i.f. The tone of the market for oats was firm under a good demand for supplies. Car lots of Ontario and Quebec No. 2 white were quoted at 53, No. 3 white at 51 1-2, and No. 4 white at 49 1-2 cents per bushel, ex-track, with Ontario malting barley selling at 85 1-2 cents per bushel, ex-track.

There were no further developments in the local egg situation, but the undertone to the market for all grades was very firm and prices showed no change. The consumptive demand continues good and a fairly active business was done. The receipts were 1,338 cases, as compared with 1,010 for the same day last week, and 1,633 for the corresponding day a year ago.

Heavy Shipment of Eggs.

The exports of eggs from the Port of Montreal last week were the largest of any previous week this season there being 14,524 cases shipped which showed an increase of 4,334 cases, as compared with the previous week, and an increase of 2,454 cases with the same week last year, while the total shipments for the season to date have been 2,240 cases in excess of the same period of 1924.

The exports of butter from the Port of Montreal last week were only 100 packages which showed a decrease of 804 packages, as compared with the previous week, and a decrease of 1,239 packages with the same week last year, while the total shipments for the season to date have been 65,948 packages larger than the same period of 1924.

The receipts of butter in Montreal today were 427 packages, as compared with 94 for the same day last week, and 350 for the corresponding day a year ago. There was no important change in the condition of the market, prices for all grades being firmly maintained owing to the somewhat limited supplies available, but the market was rather quiet.

Cheese Exports Higher.

The exports of cheese from the Port of Montreal last week were 75,756 boxes, which show an increase of 31,202 boxes, as compared with the previous week, and an increase of 46,028 boxes with the same week last year, and the total shipments from May 1 to date have been 159,195 boxes in excess of a year ago.

The receipts of cheese today were 3,731 boxes, as against 5,424 for the same day last week, and 3,346 for the corresponding day a year ago. The export trade was very quiet and as this is the last week of ocean navigation from this port, the number of vessels sailing suitable for carrying this class of goods is small the indications are that there will not be much activity. The tone of the market was about steady with early makes on spot quoted at 23 3-4 cents to 23 cents per lb, and current receipts at 21 1-4 to 21 1-2 cents per lb.

Beans were steady at $2.40 per bushel.

TORONTO LIVESTOCK

TORONTO, Nov. 23.—There was nothing the matter with the demand for export cattle in today's market. The trouble is the scarcity of choice fat cattle suitable for export purposes. As a result this week's shipments will be limited to the capacity of one boat instead of two. Trade for exporters opened good and active, prices averaging slightly higher than last week. Export bulls were especially firm at $4.75 to $5.50. Choice fat steers firm at $7.50 to $8.30, with one bunch of extra choice steers, 1,135 lbs., bought for export at $9.

Butcher cattle trade active for anything choice, but supplies of the right sort scarce. Common to medium stuff moving, but trade slow. Choice butcher steers firm at $7 to $7.50, and a few extras higher.

Calves steady, $11 to $12.

Lambs steady, $13.50.

Hogs unsettled, packers bidding 25c lower at $11.75 f.o.b.

FINAL BUTTER AUCTION.

MONTREAL, Que., Nov. 23.—(Canadian Press).—At the Quebec Feedrated Co-Operative Society auction sale of butter held here today there were 400 packages of No. 1 pasteurized creamery offered for which 42 1-3c per lb. was bid and refused with 43c per lb. asked. This was the last auction sale of the season 1925.

It is not generally known that Ohio produces nearly one-fifth of the total volume of paint products in the United States, its output reaching 22,000,000 gallons a year, which exceeds by 2,000,000 gallons the total of her nearest competitor, New York State.

Her Heart Palpitated

She Had Fainting Spells

Mrs. J. Wilson, Port George, N.S., writes:—"I suffered from palpitation of the heart and fainting spells, and, at times, I could not be left alone I was so nervous.

My trouble was caused from overwork and worry, having been left alone with a large family.

I had tried everything, without any relief, but I know, to-day, that I would have been a nervous wreck but for your wonderful

MILBURN'S HEART AND NERVE PILLS

These Pills are for sale at all druggists and dealers; put up only by The T. Milburn Co., Limited, Toronto, Ont.

"MAZDA"

The MARK of a SERVICE

THE word MAZDA stands for the latest development and most scientific research work applied to artificial illumination. Electric lamps bearing the trademark MAZDA are the product of a service centred in the research laboratories of the Canadian General Electric Company.

Electric lamps vary so little in appearance that the trademark is your only guide. By always insisting upon Edison Mazda Lamps, you will have the satisfaction of knowing that you are purchasing a product guaranteed to give you the best possible value for your money.

Near you is an Edison Mazda Lamp Agent. He is a lighting specialist. There you can obtain real information about good lighting.

L 31

EDISON MAZDA LAMPS

A Canadian General Electric Product

F. R. J. MacPHERSON CO. 450 GEORGE ST.

Sell and recommend Mazda Lamps

To be Truly Satisfied

insist upon

"SALADA"

TEA

More than seven million tea drinkers will now use no other blend. Ask for SALADA to-day.

LONDON RUBBER MARKET SOARED

Wild Session on Stock Exchange to Fill Accumulated Orders.

PRICE UNCHANGED

LONDON, Nov. 24.—(Canadian Press).—Although spot rubber remained unchanged at 4s, 6d, (about $1.08) per pound, there was wild excitement on the stock exchange yesterday with dealings in rubber shares recalling the boom conditions of years ago.

Dealers found greatest difficulty in executing the orders which accumulated over the week end, as well as in keeping track of the prices, which soared all day long throughout the list, though developing some irregularity toward the close.

Spot crude rubber has more than doubled in price since last April, when it sold at 44 cents a pound. From that point the price rose gradually until on July 22 it touched $1.20. Later there was a reaction to 70 cents in August. The price in the last ten days has gone from that point to above the dollar mark, reaching as high as $1.12.

CLERGY ATTEND DEAN'S FUNERAL

All Kingston Churches Represented at Dean Starr's Service.

SOLDIERS PRESENT

KINGSTON, November 24.—Canadian Press. — The funeral service of the late Dean Starr was conducted in the Cathedral Monday morning commencing at 11.30. The Cathedral was crowded to the doors with a most reverent congregation.

The first portion of the service which was fully choral, the male choir being out in full strength, was recited by Rev. W. E. Kidd, the acting Rector, while Canon Woodcock of Brockville, read the lesson. The second portion of the service was recited by the Bishop of the diocese who also gave the blessing.

Representatives were present at the service from all the city churches. Rev. Father Hyland was present as representing the congregation of St. Mary's, while Rev. Father Lacey represented Rev. Archbishop Spratt, and Rev. Dr. Kingsley, the congregation of the Good Thief, Portsmouh.

Represening the Kingston Ministerial Association, Rev. G. A. Brown, of Chalmer's Church, Rev. (Colonel) A. M. Gordon, and Rev. Dr. MacGillivray, minister emeritus of Chalmers Church, were also present, while many other ministers of different denominations occupied seats in the Cathedral.

The permanent force garrison attended the service in full strength, the R.C.H.A. brigade, together with detachments from all the departmental units in the garrison parading to the Cathedral.

Following the service in the Cathedral the remains were taken to Brockville on the C.N.R. train, leaving the outer station shortly after one o'clock. The remains were accompanied by Rt. Rev. Bishop Bidwell, who conducted the service at the grave.

STRIKE OF SOFT COAL MEN NEXT

May Be Called Out in Effort To Aid Anthracite Miners.

WOULD BE TIE-UP.

WASHINGTON, November 24, — Canadian Press. — Serious fears are entertained here that the strike of anthracite coal miners is to be strengthened by a walk-out of their brethren workers, the bituminous miners.

The charges levelled by President John L. Lewis, of the United Mine Workers of America, in a letter to President Coolidge, that certain of the large soft coal operators are breaking their wage agreements, are interpreted in government circles as meaning that in a last effort to win the anthracite strike, Mr. Lewis will attempt to call out the unionized soft coal workers.

Non-union operators in bituminous field insist they are capable of filling the country's fuel demands should there be a strike in the union mines, but the opinion is expressed by those in close contact with the situation that in the event of a soft-coal tie-up the public would be burdened with still higher prices for

Strenghten up for Winter!

A RUN DOWN body is an easy prey to colds, influenza, pneumonia and other winter ills. If you let yourself get run down, you will find that the slightest exposure to a draught or dampness will often bring on a severe cold or even dreaded pneumonia.

Medical research has definitely proved that one of the causes of a run down condition of the body is a shortage of certain mineral elements, including iron, potassium, calcium, sodium and phosphorus, and until a sufficient supply of these minerals is restored to the body, good health is impossible. *Wincarnis contains every one of these elements* in addition to other health giving ingredients, and in a form in which they are most rapidly absorbed into the blood and carried to every part of the body to be converted into vital force.

Wincarnis has been recommended by over ten thousand physicians in cases of nervousness, anaemia, sleeplessness, and the general debility that accompanies a run down body. For fifty years this strength giver and nerve restorative has brought new life and happiness to weakened men and women.

Buy a bottle of Wincarnis today from your druggist. Try it and see the difference just a few days will bring.

Wincarnis
Builds Health
Coleman & Co. (Canada), Ltd.
67 Portland St., Toronto

CONSERVATIVES ENTER FAUTEUX AS CANDIDATE IN BY-ELECTION

Hon. Arthur Meighen to Assist Former Minister in Bagot Fight.

BALLOTING DEC. 7

MONTREAL, Nov. 24. (Canadian Press).—Hon. Andre Fauteux, former Minister in the Meighen Cabinet, was chosen as Conservative candidate to contest the constituency of Bagot, in the Federal by-election, to be held on December 7, at a convention held at St. Liboire Monday.

The by-election was necessitated by the death of J. E. Marcille, the Liberal member-elect, who died shortly after the recent general elections.

Following his selection, Mr. Fauteux told his hearers that Rt. Hon. Arthur Meighen, leader of the Federal Opposition, would be in the county during the campaign.

The speaker paid tribute to the late J. E. Marcille, who for 27 years had represented the county; but he was convinced the Conservatives would seize the opportunity to elect a Conservative to show the country that the French-Canadians of Quebec did not believe in a solid bloc against the other provinces.

"The County of Bagot is called on by force of circumstances to make a fight, not only for itself, but the whole country," said Hon. Mr. Fauteux.

25 ARE ILL WITH TYPHOID FEVER AFTER BANQUET

Community Dinner at Peoria, Ill., Blamed for Sudden Sickness.

U. S. NEWS BRIEFS

A Day's Chapter of Events From Across the Border.

PEORIA, Ills., Nov. 24.—(Canadian Press).—Thought to have been communicated to them in a chicken dinner of which they partook at a community banquet, twenty-three women and two men are down here with typhoid fever.

SUICIDE AT POLICE DESK.

BALTIMORE, Md., Nov. 24.—(Canadian Press).—A man in whose pocket was found a card engraved "T. M. Rielly, Detroit, Mich," killed himself with a pistol while standing at the desk of a police captain before whom he had been summoned in connection with a recent robbery.

ROYAL RIDERS RAIDED.

BLUEFIELD, W. Va., Nov. 24.—(Canadian Press).—Twenty alleged members of the Royal Riders of Mystery are under arrest here in connection with a supposed plan to administer a whipping to a woman at Pinnacle Rock. Robes, charters and paraphernalia were reported seized at the riders headquarters.

MOTORIST ROBBED POOR BOX.

ROME, N.Y., Nov. 24.—(Canadian Press).—An automobile trip to Canada with his wife and three children left Arthur Chavernay, 32, of Palmer, Mass., short of funds so he robbed the poor box in St. Peter's Church here of $40.40. At least that is what he told the authorities when they placed him under arrest Monday for the theft. He is being held.

U.S. CRUISER'S RECORD.

WASHINGTON, D.C., Nov. 24.—(Canadian Press).—The "enviable record" of having cruised a distance equal to three times around the world without suffering a major breakdown, was completed Monday when the U.S. light cruiser Trenton docked here. The trip has taken the Trenton from the Arctic to Australia and from Persia to Hawaii.

WOMEN WORKERS TO MEET.

WASHINGTON, Nov. 24—(Canadian Press).—A conference on women in industry to be held in Washington from January 18 to 21 is announced by Secretary of Labor Davis.

BOLDEST THIEVES.

PORTSMOUTH, N.H., Nov. 24.—(Canadian Press),—Police of this city are prepared to award the prize for effrontery to thieves who entered the automobile salesroom of W. Currier, here, selected the finest coach model car "in the house", loaded it with accessories, and drove off.

LIQUOR IN PRISON.

BUFFALO, N.Y., Nov. 24—(Canadian Press)—Testimony that prisoners at the Erie County penitentiary frequently were intoxicated was given an investigation committee of that institution Monday by Harry Mast, a keeper. Mast also testified he had seen the penitentiary superintendent Fred Thieroff, drunk on one occasion.

CUBANS MOURN ALEXANDRA.

HAVANA, Cuba, Nov. 24. (Canadian Press).—President Machado yesterday signed a decree proclaiming three days' mourning for Queen Mother Alexandra.

BOYCOTT MUSSOLINI?

John Bromley, M.P., secretary of the Locomotive Engineers' Union in Britain, who gave official color to the report that British trainmen would refuse to drive a train on which Mussolini is a passenger by saying that such action would not surprise him.

FOG HAMPERING BY-ELECTION IN ENGLISH RIDING

Vacancy in Bury St., Edmunds Division of West Suffolk.

RURAL INTEREST

National Farmers' Union Submit Questions to Both Candidates.

LONDON, Nov. 24. (Canadian Press).—The by-election campaign in the Bury St. Edmunds division of West Suffolk is being carried on amidst a deep fog—atmospherical, rather than political—and the candidates have almost to grope their way to their meetings nightly owing to the unpleasant weather. The by-election has been necessitated by the promotion of the Conservative M.P., Rt. Hon. Walter Edward Guinness, former Financial Secretary to the Treasury, to the Cabinet position of Minister of Agriculture, which has been vacated by Rt. Hon E. F. L. Wood, recently appointed to succeed the Earl of Reading, Viceroy and Governor-General of India, who is retiring. Mr. Guinness has represented Bury St. Edmunds in the House of Commons since 1907.

A Dickens Scene.

This ancient town of Bury St. Edmunds shares with Ipswith the somewhat unenviable suspicion of having served as the original for "Eatonswill," where the famous election recorded by Charles Dickens in "Pickwick Papers" is supposed to have occurred. The present political contest, however, is gentlemanly enough, although the farmers of the country are hot on the track of the new Minister of Agriculture, seeking assistance for agriculture.

Mr. Guinness is being opposed by George Nicholls, Liberal. Both of the candidates are paying a good deal of attention to the small scattered hamlets in the riding, and their meetings are well attended, notwithstanding the unpleasantness of the weather.

A question that is being persistently asked of the new Minister is as to what the Government's much-heralded agricultural policy is. Mr. Guinness replies to these questions by pleading for time to familiarize himself with the various important matters connected with his department, as he has just assumed the office of Minister of Agriculture. However, he says he is quite ready to declare that Lloyd George's "back to the land" agricultural programme is unworkable.

Farmers Active.

The chief officials of the National Farmers' Union have descended en masse into the Bury St. Edmunds electoral division and have tackled both candidates with a sheaf of questions. The answers given to the questions will decide the union as to which side it will give its influence.

In the last general election Mr. Guinness was opposed by a Liberal candidate in Bury St. Edmunds, J. A. Day, whom he defeated by a majority of 6,881.

MUSSOLINI'S QUIP.

ROME, Nov. 24.—An indication that Premier Mussolini is far from considering new parliamentary elections at an early date is given by the Giornale D'Italia, which reports a conversation between the Premier and an unnnamed Fascist Deputy.

When the latter made some reference to elections, Mussolini is reported to have remarked smilingly: "We can speak of elections only after 1987, when Italy will have finished paying the last installment of the debt to the United States."

REV. C. D. DANIEL TO HEAD YOUNG PEOPLE

Cobourg Presbytery Elected Officers to Carry on League Work.

COBOURG, Nov. 24.— Cobourg Presbytery Young People have elected the following officers to carry on the work among the young people as follows:

President— Rev. C. D. Daniel, Campbellford.

Vice-President — Mr. Millbert Houson, Port Perry.

Secretary— Miss Lillian Locke, Campbellford.

Treasurer—Miss Ruth Bremner, Cobourg.

Convenors — Christian Fellowship Department, Mr. Eldred Leon, Camborne; Missionary, Miss Florence Hall, Wicklow; Recreation, Mr. Frank Maxwell, Oshawa; Citizenship, Mr. P. C. Brown, Bethany; Junior and Intermediate, Mrs. H. P. Elliott, Elizabethville.

"Now Caroline has rosy cheeks!"

Sickly child responds quickly to Tanlac treatment.

*"Every time I look at Caroline's rosy cheeks," says *Mrs. C. Beeke, "my heart goes out in gratitude to Tanlac. When she was eight years old she was so run down I was worried. She wouldn't eat. Her skin was yellow. She was under weight—so weak we feared she would get down in bed.*

"But after taking Tanlac a few weeks, Caroline developed a real appetite and began to look fine. She has gained weight and enjoys the best of health. To me there is no medicine like Tanlac!"

*Authentic testimonial. Address on request.

This is only one of the thousands of authentic stories of Tanlac's benefits we have on file at Dayton, Ohio.

If you are ill and discouraged, remember that what Tanlac has done for others it can also do for you.

Compounded after a world-famous formula, Tanlac is Nature's great tonic and builder. It revitalizes sluggish blood, tones up stomach and liver, restores lost appetite and weight and brings color back to faded cheeks.

Don't go on feeling weak and miserable. Give Tanlac a fair trial and see how quickly it builds you back to par.

NOTE: For Constipation, take Tanlac Vegetable Pills, made by the makers of Tanlac.

TANLAC
FOR YOUR HEALTH

RUSSIAN SURGEON TRANSPLANTS BONE

Professor Opell Took Knee Joint From Dead Body and Curaed Woman.

LENINGRAD, Russia, Nov. 23 (Canadian Press)—Professor Opell, of Leningrad, announced today before a conference of physicians and surgeons that he had successfully transplanted a bone from a dead body to a woman patient suffering from tuberculosis of the knee joint which prevented her from walking. After the operation the woman in a short time was able to walk freely.

BAILIEBORO CHURCH TAKES ALLOTMENT

Share of Fund for United Church Will Be Raised There.

BAILIEBORO, Nov. 23—Owing to the fact that a new campaign, in connection with the United Church of Canada, is under way, special meetings were arranged to be held at the three appointments of the Fraserville circuit, in order to explain clearly the nature and aim of the campaign along with the part to be played therein by each church.

On Tuesday evening this meeting was held at Bailieboro, in connection with the weekly League meeting. Special invitations were extended to the older members of the congregation to be present in order that the new issue might be openly discussed.

After the devotional exercises a pleasant half hour was spent in viewing lantern slides of the Missionary work in Japan. The pastor clearly explained the new issue and an open discussion followed. Mr. Edmund Dawson, who was the circuit delegate to the meeting of the Presbytery, held in Cobourg, further explained why such an amount of money should be levied on the churches. The people present were asked to take a vote, as to whether or not the Bailieboro Church would adopt the share assigned to them. The vote was unanimously accepted by the congregation.

After the business part was completed the ladies served lunch and a social hour was spent by all present.

A Presentation

The members of the Bailieboro United Church and Sunday School gathered at the home of Mr. and Mrs. Frank Dawson in honour of their recent marriage, and also to remember the former's mother, Mrs. C. Dawson, whose departure from this comunity takes place shortly.

Mr. John Porter acted as chairman, owing to the fact that some pastoral duties of Mr. Folley prevented him from being present. Mr. Porter related in a few words the place both Mrs. Dawson and her son had filled in the church and that the object of the gathering was to show, in part, the esteem in which the people held them.

Miss May Earl read the following address and Mr. Harry Dawson, superintendent of the Sunday School presented Mr. and Mrs. Frank Dawson with a Coleman lamp:

Bailieboro, Nov. 18th

Mr. Frank Dawson,

Dear Frank,—I am sure you will be surprised to have so many uninvited guests invade your home tonight; but we, the members of the Bailieboro United Sunday School feel that we cannot allow this happy time to pass without showing you in some way our high regard for you and expressing our best wishes for your future happiness and welfare.

You have grown up among us and you have ever merited the high esteem of all who have been associated with you whether in Sunday School work or your daily life. We are especially pleased that you will still be among us, and, I am sure, ready and willing to help in the Master's work.

We now ask you to accept this small gift as a slight token of our esteem for you and we earnestly hope that

Your joys may be deep as the ocean, and
Your sorrows as light as its foam.

Signed on behalf of the Sunday School—May Earl, Harry Dawson, superintendent.

Mr. Dawson briefly expressed his thanks on behalf of his wife and himself and extended a hearty invitation to everyone to come and visit them again.

Mrs. Fred C. Jewison read the following address and Mrs. Harry Barnard presented Mrs. C. Dawson with a black leather club bag fitted with ivory.

Bailieboro, Nov. 18th.

Dear Mrs. Dawson,—As the time has come when the pelasant relationship among us as friend and neighbour must cease, we feel we cannot sever those ties of fellowship without expressing in some slight way our great appreciation of your work among us.

We feel that we are losing a friend and neighbour of whom we are justly proud, and whom we are going to miss exceedingly. In our church and Sunday School you have always been a faithful and willing helper.

In wishing you good-bye, we could not let you leave us with only the memory of our pleasant associations together, so we join in asking you to accept this small gift, as a token of our love and appreciation of you. As your circle of friends continues to widen, may you not forget your friends at Bailieboro.

There's something in the parting hour,
Will chill the warmest heart,
But this I've seen and many a pang,
Has pressed it on my heart;
The one, who goes, is happier
Than those she leaves behind.

Our best wishes go with you into your new home. We trust that you may be spared many years of health and happiness.

Signed on behalf of your neighbors and friends of Bailieboro United Church.—Mrs. Harry Barnard, Mrs. Fred C. Jewison.

Mrs. Dawson expressed her heartfelt thanks to the people for their kindness and asked that all might come to see her in her new home in Toronto.

The remainder of the evening was spent in games and music. After lunch was served the gathering dispersed.

WOOLER NEWS

WOOLER, Nov. 24.—Mrs. L. H. Rowe entertained a number of ladies to luncheon on Friday, at her home, in honor of her mothers, Mrs. Alice Gunter.

Mrs. J. J. McColl, the delegate of the Women's Institute, attended the Women's Institute Convention held in Toronto during the week.

Mr. and Mrs. Alex Dunn of California returned to their home, on Saturday.

The hunters returned from the northern country with their trophies, some more fortunate than others.

Mrs. Hattie Maish of Trenton, spent a few days with Mrs. Esli Terrill.

Mr. and Mrs. Bert Vansicklin entertained a large number of their friends on Tuesday evening.

Mrs. A. G. Austin and family spent a few days in Bloomfield.

MONTREAL MOURNING

This Week End For Alexandra Memorial.

MONTREAL, Que., Nov. 24.—(Canadian Press.) —This city will observe Friday and Saturday next as days of general public mourning for the late Queen Mother, it was decided at a meeting of city authorities to-day. Citizens have been asked to attend the various memorial services, to fly flags at half mast and to remember that the specified days are not holidays but days of mourning.

Father won't kick at the price

This is an added advantage for Baby's Own Soap—The sternest father won't find 10c too dear. In fact it is wonderfully little for such an excellent soap with so delicate a perfume. One does feel so freshened up—and carries along so exquisite a fragrance, after a warm bath with

Baby's Own Soap

"It's Best for You and Baby too"

winter trips

Santa Fe Service Bureau

Southwest and California

The Santa Fe maintains a special Service Bureau, in charge of its representative at Detroit, Mich.

This Bureau is prepared to assist in planning a winter trip to the Southwest and California. Detailed information furnished about railroad fares, sleeper rates and hotel accommodations, as well as sightseeing trips. Complete itineraries on request.

You will find this service very helpful. as a time-saver and money-saver.

You are invited to use it freely. Fill in and mail coupon below and we will do the rest.

208A

SANTA FE SERVICE BUREAU,
Transportation Bldg., Detroit, Mich.
Phone Main 6847

Would like information regarding winter trip to _____ including any worth-while stopovers.

There will be _____ persons in party.

Expect to be away about _____ weeks.

Also mail descriptive travel folders.

Name _____

Street No. _____

City and State _____

FARM NEWS AND PROBLEMS

SANITARY DISPOSAL OF SEWAGE NOT YET WIDESPREAD ON FARMS

Majority of Farmers Retain Methods of Early Pioneers.

AN ESSENTIAL STEP

If Many of Diseases Now Prevalent Are To Be Stamped Out.

By W. E.

Modern sanitation has become recognized as a necessity and is insisted upon by law in the cities, towns and villages of the Dominion, besides being rapidly accepted as a necessary convenience in up-to-date rural communities. The agricultural areas of Peterborough County have not yet reached the high standard in sewage disposal which has been attained by other rural districts in the Province, especially in Western Ontario. A few of the more up-to-date farms in Smith have modern sanitary installations, but the majority of farmers have retained the sewage disposal methods of the earliest settlers.

The sanitary disposal of household sewage is a first and essential step towards the elimination, not only of typhoid fever, but also dysentry, hookworm, tapeworm, and round worm diseases, much of the diarrhoea of infant and adult life, and no small proportion of, the tuberculosis.

Dangers of Neglect.

If human filth is not properly disposed of, it may be carried by washing rains, or surface draining into water supplies, or it may be shifted by flies, the nastiest of all insects, to human foodstuffs, indeed busy fingers may be slightly, but not noticeably soiled, during work in the neighbourhood of carelessly disposed of sewage, and thus become a medium for the carrying of disease germs to food or drink destined for human mouths.

Sewage is unsightly, and contains a large amount of highly putrescible matter, which, when exposed to the air, rapidly decomposes, and adds numerous foul odours to its many other objectionable qualities. In addition, sewage contains bacteria, microscopical plant growths, which are in many cases injurious to health.

Systems of Disposal.

For some of the farmers near Bridgenorth, the problem of waste disposal is simplified by the proximity of the great swamp and sewage lines which are led into this convenient receptacle. But where nature has not provided such a suitable disposal ground, scientific methods must be adopted.

When a community attempts to keep abreast of the times in this way, it is well to realize that the work of installation calls for experience and the fee of an expert consulting engineer is a wise expenditure. Where the soil is suitable, sub-surface disposal methods are applicable to populations up to 200 people. Where the population is too widely scattered to permit of community effort, there are comparatively cheap installations available for the individual household. These may be grouped under two heads—the dry method and the wet method.

The Dry Method.

A simple type of chemical closet, consisting of a sheet-metal water-tight receptacle containing disintegrating chemical disinfectants has met with considerable favor in farmhouses and rural dwellings. These closets, with vent pipe and appurtenances can be had at prices ranging from $20 upwards. For small hamlets and rural institutions, larger tanks are installed of 150 gallons capacity and upward.

The chemical deodorizes and disinfects the sewage, the chemical action being accelerated by the aid of a macerator which is operated by the alternate raising and lowering of a rod affixed to the back of the closet seat, a few strokes being sufficient to make the tank boil from end to end. The tank, placed under the floor, is emptied by a force lift pump and the contents are buried in trenches, a plough or spade deep.

In the Western Provinces, where these closets are installed in schools, a bonus is given by the Department of Education to the schools. This helps to defray the cost of instalation.

The Wet Method.

The most satisfactory method yet devised of sewage treatment calls for a supply of water and the flushing away of all waste through a water-tight sewer to a place of final disposal.

Septic tank treatment should be used without exception in places where a municipal sewage system is not available. Rural conditions generally necessitate subsurface disposal. This method requires: (1) a porous, well-drained soil; (2) a fall of at least 12 inches per 100 feet from the dwelling to the tank and, (3), a location of disposal plot below wells and water supplies.

No part of the installation, not even the pipe lines, should be less than 40 feet from any well, and the location should invariably be on the downhill side of the well.

A septic tank installation comprises: (1), a house sewer; (2), the tank; (3), a siphon chamber; (4), a disposal bed with an arrangement of channels from which the sewage may seep into the soil.

Advantages of the Siphon.

The purpose of the siphon chamber is twofold. The first is to secure an intermittent discharge, thus allowing a period of time for one dose to work off in the soil, and for air to enter the soil spaces before another flush is received. The other object is to assure even distribution over a large area. By using a siphon, the whole day's flow of sewage is discharged into the disposal plot. In this way the sewage is applied to the whole bed at once, giving the ground a chance to "air out" before another day's flow is received.

For a family of 5 persons, complete sewage arrangements can be made under the septic tank system at a cost of approximately $175. With ordinary everyday precautions, such a system is workable for many years, without any expense beyond that of periodically relaying the tiles.

Because of the way they are built, insects are particularly fitted for a strenuous life, and a tired insect is

CROPS STILL OUT.

Farmers Around Bethany Have Yet to Bring In Potatoes and Turnips.

BETHANY, Nov. 24.—A number of farmers have potatoes and turnips still in the fields. Others have oats and buckwheat out. Never in years has the usual fall work on the farm been so far behind.

TREATMENT FOR BROKEN HORNS

Bleeding Should be Stopped as Soon as Possible.

AVOID GIVING PAIN

With cattle it is not uncommon for a horn to be knocked off in fighting, or by accident sustained in the shipping crate or railway car and immediate treatment is necessary. Bleeding often is profuse. That may be stopped by bathing with very cold or very hot water and keeping the animal's head high. If it can be obtained at the time, powdered alum frely dissolved in the bathing water will more quickly stop the flow of blood. The solution may also be used to saturate a mass of cotton or oakum to be bound upon the horn stump as soon as the bleeding abates. The veterinarians use certain styptics, or blood-stopping drugs, internally and externally. Ergot is the one most given internally and Monsel's powder and Monsel's solution of iron are used externally. They quickly coagulate blood and form a strong crust upon the horn. This is somewhat of an objection in that pus tends to form under the clot and may give trouble. It is best, therefore, to control bleeding without using the strong stypties, if that can be managed.

If the animal is purebred and valuable and the horn has merely been knocked to one side and the bleeding core or matrix exposed, it is possible in many cases to save the horn by putting it back in position, if necessary also bending the core into its place and then holding it there by the means of a splint after the parts have been cleaned and disinfected. The splint, fastened on by means of wire, may have to be kept in place for six weeks or more, until healing is complete.

When the horn has been knocked off and the bleeding core is exposed, treatment consists chiefly in perfectly cleansing the part, stopping the blood at the same time, applying a three per cent solution of coal tar disinfectant to prevent infection, and then applying a permanent dressing of pine tar, oakum, and a bandage. It is well to mix some of the disinfectant with the pine tar. Doing so adds to the disinfecting power of the tar and also helps to keep flies away. The dressing may be removed when it loosens or if pus or other fluid starts oozing. A new one has then to be applied.

In some cases the horn is knocked off and the core so smashed and bent out of place that simple treatment will not be likely to avail. It is then best to cleanse and disinfect the parts and amputate the horn core with clean, sharp dehorning shears, if available, or with a clean, sharp bone or meat saw. Use of the saw adds pain, however, and that should be made as slight as possible. Administration of an ounce or two of chloral hydrate in water is resorted to by the veterinarian and soon gives the cow relief. It is humane to administer such a calming drug in all cases where suffering is actue or will be so during an operation. It is to be hoped that the barbarous days of brutality to animals are past and that every owner and veterinarian will do his utmost to lessen the suffering of the beasts for which he has to care. Recovery also proceeds more satisfactorily when pain is assuaged or prevented.

When a horn has been lost and the core is protected, the part will in time become covered with horn growth, but not with a perfect normally shaped horn. Dehorning is usually the best policy.

BOOSTS MARQUIS

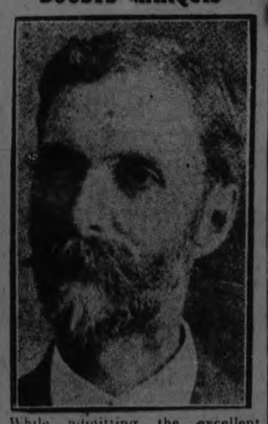

While admitting the excellent quality of Garnet wheat, Dr. Charles Saunders of Ottawa, discoverer of the famous Marquis wheat, who is now visiting London, believes that the latter grade will still be used wherever it has been successful in the past.

Crop Reports

The harvesting of root crops has progressed very slowly and considerable quantities of mangels, turnips, sugar beets and potatoes have not been lifted. The work has been disagreeable and earth has adhered to roots, which created unfavourable storage conditions. Because of frost injuries, some mangels have been ploughed down in Peel County and reports from several sections indicate that roots are not keeping well.

R. Atkin, Representative in Hastings County, reports that some buckwheat and seed crops are still in the fields in his district. A Durham County farmer last week hauled in clover which had been cut for two months. During the fine days of the past week, excellent progress was made in plowing where the soil was not too wet. This work is fairly well advanced in Central and Western Ontario, excepting sections where large areas of roots are grown, the harvesting of which employed all available help. In the Eastern Counties, wet weather appears to have interfered more with plowing and the Representatives in some Counties report that only about half of the usual area has been turned over.

A. W. Sirett, Kingston, Frontenac County: Cheese factories are still running and are turning out a good supply of cheese for the season. The price is around 23½c per lb. for colored. Since the cool weather, there is more farm dairy butter being put on the market. No doubt the advance in price during the last month or so has induced this.

R. E. White, Chatham, Kent County: The majority of farmers have their feeding steers. The price paid this year runs from 5½c to 6½c per lb. A couple of cars of good export steers were sold from Chatham at 8c. Hogs advanced $1.50 this week. Prices to the farmer have been around 12c. There is a good demand for all live stock. The harvesting of beets has been very slow this week. With the continued wet weather it is impossible to get beets out of the fields. Many of the fields are covered by by water. The wet weather has not resulted in any serious effect on the fall wheat. General condition is healthy. Very little fall plowing has been done, largely on account of the exceptionally wet condition of the land.

W. S. Van Every, St. Catharines, Lincoln County: Fresh milk cows are being readily picked up both at auction and private sales. Prices for these range from $50.00 to $125. The milk and cream supply is somewhat smaller than ordinary. Butter on the local markets is selling quite readily at 50c per lb. Apples are beginning to command a little more respect. Prices remaining about the same but the amount of turnover seems to be increasing. Potatoes range in price from $1.85 to $2.25 per bus., depending upon color and quality. Cabbages are rather light in supply and are selling in a wholesale way at from $4.00 to $6.00 per hundred heads.

R. A. Finn, London, Middlesex County: Live stock at auction sales have been bringing very satisfactory prices and quite a few carloads of feeder cattle are being brought in, ranging in price from 5¾c to 6½c per pound. The London District Milk Producers are forming a marketing organization whereby all milk supplied to the city will be sold through one organization. The weather has been very unsatisfactory for farm operations during the last month but particularly so during the last week. Sugar beets are being pulled and thrown in small piles and will be left there until the ground freezes. Turnips that are being brought in have much earth adhering to them. Digging potatoes has been a slow, wet and dirty job.

APPLE SHORTAGE SEEN IN SPRING

Many Were Caught on Trees by First Heavy Frosts.

NOW WORTHLESS

COBOURG, Nov. 24. — Notwithstanding the immense crop of apples this season, there are those who predict that apples will be scarce before the winter is over. A farmer, who resides only a little way out of town, has two thousand barrels, many of them Spies, unpicked at the present time, it is estimated. His crop was sold subject to the buyer being able to secure barrels for the fruit. These were not forthcoming until after the first heavy frost and, as a result, the crop is almost a total loss. The same condition prevails on many farms. Orchardists state the frost struck the apples before the winter varieties gained maturity. The result is that the amount of fruit gathered before the frost came, is not large. Apple buyers, working in the Niagara district, claim they are not getting as many apples as they require. In most cases there the crop on many a fine orchard is stated to be a complete loss, and the same conditions prevail elsewhere.

It has been advocated by some orchardists that frozen apples if put in a pit would come out in good shape next spring. H. D. Wilson of Bowmanville, in commenting on this, says such fruit would be worthless when the pits were opened, that apples for pitting should be in first class condition.

Farm Notes

AT EAST EMILY.

EAST EMILY, Nov. 24.—A good many of the farmers in this district have their roots out yet, and even some have potatoes out, the weather not being suitable during the past for work of this kind. Some of the men are still trying to get some ploughing done.

PLOUGHING BACKWARD.

ROSENEATH, Nov. 24.—Ploughing is very backward in this vicinity owing to the constant rains. Many oldtimers remark that this is the wettest fall in their recollection. There are still a few turnips in the field and acres of buckwheat and corn are still out. Regardless of this, the farmers have no reason to complain as many claim they had the largest yield of grain this year that they have ever had while farming the land on which they now live.

APPLES LEFT OUT.

MOUNT PLEASANT, Nov. 24.—This week, if the weather is at all fit, there will be quite a headway made in the ploughing. Low-lying land is too wet now. There is some threshing to be done yet. Apple picking is over as any apples which have not been picked but were left on the trees during the recent frost are useless now. There has been so much rain and snow that the roads are bad in most places.

A BUMPER CROP.

Mr. George Middleton, of Merid, Sask., threshed seven thousand two hundred bushels of A1 wheat this fall. Mr. Middleton is well known here as he was a resident of Dummer Township until recent years.

HE'S GRAND CHAMPION

Sir Francy Mercena Burk, grand champion Holstein bull in a strong class at the Royal Winter Fair, owned by D. A. McPhee, Vankleek Hill, Ont. He has never been defeated in a Canadian show-ring.

TERRILL FARM, NEAR WOOLER, PRIZE WINNER IN EVERY WAY

All Varieties of Vegetables, Grains, Etc., Win Fair Prizes.

FANCY WORK, TOO.

Prize Won For Fine Land and Buildings—Babies. Win Prizes, Too.

(By a Staff Reporter.)

WOOLER, Nov. 24.—Mr. and Mrs. S. L. Terrill spent the week at the Winter Fair in Toronto, a holiday in every sense of the term for them as they have nothing on exhibition and attended only to see what other leading farmers in Ontario are producing. Mr. and Mrs. Terrill were familiar exhibitors at the fall fairs in Central Ontario this year and none was more successful as prize winners. They showed samples of nearly everything in the shape of grains, vegetables and seeds that can be raised on the land and the number of tickets which they secured is almost beyond computation. From no other farm in Ontario has such a variety of exhibits figured at the fairs and it is certain that none attained a higher standard. They won prizes for wheat, barley, oats, rye, buckwheat, peas, red clover seed, alsike and timothy seeds, a collection of garden seeds, roots and vegetables of all kinds, and the championship with two cabbages, one of which weighed 18 and the other 16 pounds. Mrs. Terrill was equally successful as an exhibitor of fancy work.

A Prize Farm.

It was a prize-winning farm that produced so many premium-winning products, a farm that has taken part in provincial competitions, soil and appointments to count, and which has won more than one silver cup and other trophies. The farm is one of the most favorably situated, one in which everything that experience and intelligence can do to enhance its natural advantages has been done, that can be found anywhere. It has been in the Terrill family for four generations, the original owner getting a deed from the Crown. To Esli Terrill, father of S. L., and who still lives on the farm with his son, belongs the credit for bringing the property up to its present high standard.

A U. E. Loyalist.

The ancestor of the Terrill family was a United Empire Loyalist who, when he left the United States on the breaking out of the American Revolution, came to what is now Brighton Township and was given a Crown deed for 400 acres of land about a mile from where the village of Wooler is now located. In 1827 he deeded 130 acres of this land to his son, and this was the starting point of the farm that has since won silver trophies in competition with others in the Province. The son, it seems, was noted for energy from the beginning of his career. He loaded lumber on a sleigh and moved it to the hill which he had selected as the location for his home. The house was completed in one day and on the following day the young man was busy clearing the land.

Years of Progress.

Developing such a farm as the Terrill homestead was a slow, laborious and costly process. Eli Terrill, who succeeded his father as owner and who still lives on the farm, during the years of his active life kept on making improvement after improvement. In 1906 he erected what has been pronounced by experts to be one of the finest and best planned farm buildings in Ontario, a structure 40 by 112 feet with an "L" 30 by 40 feet, erected on a cement foundation. Over a ton of nails and 65,000 feet of lumber were used in the construction of this building. All the imber was cut on the farm, hauled in he rough to the site for the barn and a portable mill was secured to reduce it to the required dimensions. Mr. Terrill was his own architect and the building was put up from his plans as originally prepared without a change. The cattle stables, well ventilated and supplied with running water, are in the main building, and the horses are housed in the "L," with the name of each animal painted on his particular stall. All arrangements are so convenient that no unnecessary steps are required in taking care of the large stock.

Pure Bred Holsteins.

Up to an early period in the present century Mr. Terrill kept grade Durham and Ayrshire cattle, but he began the raising of pure bred Holsteins about that time and the big barn was built for their accommodation. He now owns a large pedigree herd and his dairy arrangements are up-to-date in every sense. A cement tank, 12 feet deep, has been sunk in a hill near the house and in this, in the hottest weather, cream can be kept sweet for days at a time. When the thermometer has shown 120 degrees in the sun, the temperature in this tank has stood at 54 degrees. Milk and cream are lowered into and raised from the tank with an engine.

Model Farm Home.

The two-room house, the one that was built in a day, stood for years as a landmark but no vestige of it remains. The foundation, on which the present home stands, was built nearly 100 years ago. The original building, erected on this site and remodeled a few years ago, is a handsome white frame structure, conveniently arranged. The floors and all the interior woodwork are of oak that was raised on the farm. The home contains a modern bathroom, is supplied with running hot and cold water and heated with a pipeless furnace.

Mr. Terrill now leaves the active management of the farm to his only son, S. L., and with his wife is spending his declining years in well-earned ease and comfort. His brother, the late Joseph John Terrill, was for years teacher in the institute for the deaf and dumb when it was located in Brantford and the former's widow taught in that institution when it was transferred to Belleville.

Prize-winning babies, as well as grains and live stock are being raised on this farm. Percy Gooding, who has been employed on the Terrill place for the past 14 years, was married about two years ago and with his wife occupies a comfortable residence. Nancy Elizabeth, their first child, took second in the special prize offered by The Peterborough Examiner for the best baby under 12 months at the Campbellford Fair and also was a winner at Roseneath, Warkworth and Norwood. Nancy Elizabeth would have been given a 100 per cent. mark by any of the expert medical judges but for the fact that she was half a pound over the standard weight for infants of her age.

WIN TRIP TO WINTER FAIR

Above are Grace Ewen, left, and Mamie Cormack, of Kenton, Manitoba. The girls for two successive years have won a trip to the Royal Winter Fair at Toronto by their ability to judge swine. They are guests of the C.P.R.

EASTERN SWINE EXPERTS

Winners of the boys' and girls' swine club competitions who are attending the Royal Agricultural Winter Fair. These boys are the champions of Prince Edward Island and the girl in Nova Scotia. Here they compete for the W. D. Robb Challenge Cup against all Canada. Courtesy Canadian National Railways.

CHAMPION BOY AT WINTER FAIR IS PRODUCT OF ONTARIO FARM

Archie Campbell of Ilderton is 16 and Weighs 225 Pounds.

JUDGING EXPERT

With Chester Brown, Archie Won Ontario Hog Judging Championship.

TORONTO, Nov. 24.—Ontario certainly produced the champion boy as one of the stellar exhibits at the Royal Agricultural Winter Fair. His name is Archie Campbell and his home is at Ilderton with his chum, Chester Brown, from the same community. Archie is here to try his mettle as a judge of bacon hogs against representatives of seven other provinces, but whether he and his companion win or lose, Archie will have established fame for himself. The boy is 16 years of age, weighs 225 pounds and towers above his companions and is certainly the most prominent figure in any group he joins.

The two boys from Ilderton form part of a group of sixteen boys and girls representing Ontario, Quebec, Manitoba, Saskatchewan, Alberta, New Brunswick, Nova Scotia and Prince Edward Island. Having won competitions in each province as the best pair of the numerous "boys and girls" swine clubs in judging select bacon hogs. Following this success the provincial representatives became the guests of the Canadian National Railways and were brought to Toronto. While here they are competing for the challenge cup offered by W. D. Robb, vice-President, and the winning team will thus become champions of the Dominion.

These boys and girls are given the opportunity of visiting the Royal Agricultural Winter Fair as an educational feature and while here have been busy at every section of the show, under the direction of representatives of the Department of Colonization, Agriculture and Natural Resources, Canadian National Railways, and various officials of Federal and Provincial departments.

There has been a marked growth in the formation of boys' and girls' swine clubs throughout Canada, and the result has been a great improvement in the development of a good type of bacon hogs to suit the demands of the domestic and export trade. It has been clearly demonstrated that hog production is a profitable one for the farmers, but there has been a considerable change in the grade required. Formerly the fat hog was in demand, but is no longer in fashion.

A striking feature of the competition this season has been an increase in the number of girls competing in the provincial events with the result that in Manitoba, New Brunswick and Nova Scotia, teams of girls won the right to come to Toronto. These girls are keen and alert and the ten boys will have a busy time to get to the head of the list ahead of them.

PREPARING SOIL FOR THE HOTBED

Should be Piled With Manure for a Time Before Using.

BETTER RESULTS

Soil for hotbed work requires proper preparation to give best results. Too little attention is paid to its preparation by the majority of growers, and this may be attributed much of the difficulty encountered in the production of healthy plants. It costs very little more to prepare the soil properly, than to follow the questionable method of using the same soil over again or obtaining soil without regard to its condition.

A clean piece of sod should be selected, preferably on sandy loam soil. Cut and pile the sods carefully with alternate layers of manure. The cutting and piling should be done either in the autumn or during the month of June, at any rate the pile should be left standing over the summer, when the whole pile, or the part required may be cut down and piled in a convenient place for the hotbed work the following spring. This method of preparation will provide a soil with ample fibre, which is very essential, and which contains sufficient plant food for ordinary work. If the soil is not considered rich enough for special work, more manure may be added or commercial fertilizer used to supplement the manure already present in the soil.

While the foregoing method is the most satisfactory, if this procedure has not been followed, it is often possible to obtain sandy loam soil from the surface of a field that has just produced a hoe crop in a three or four-year rotation. This soil should be obtained in the fall, and piled in a convenient place, and if not rich enough in plant food, commercial fertilizer may be added to suit the special requirements. As a rule, however, this is not necessary, because in a well-planned rotation, manure is used quite liberally, which should render the soil in fairly good condition for the purpose.

When it is not convenient to obtain a sandy loam soil, and heavier soil has to be used, clean sand may be added until the proper consistency of soil has been obtained. Under normal conditions it is always possible to water, but attention must be given to drainage or it will be difficult to keep conditions right for plant growth. Those who have not been preparing their hotbed soil in advance, should make a start now, as it is a step towards greater future profits.—T. F. Ritchie, Asst. in Vegetable Gardening.

EAST EMILY DAIRY PATRONS SATISFIED

Annual Business Meeting Was Held Last Week at Factory.

EAST EMILY, Nov. 24.—The patrons of East Emily Dairy Co held their annual business meeting in the factory on Wednesday afternoon, November 18.

A large number of men were present for the meeting and heard any discussion which was to be made on the season's work.

Mr. Eugene Switzer, president of the factory, acted as chairman.

Mr. Chas. Graham, secretary, gave the report of the whole season's work, and all the patrons present were well satisfied with the way things were carried on.

Mr. K. Murray, buttermaker, gave a short talk on the care of cream which is to be sent to the factory. The meeting came to a close with everyone well satisfied.

NO MARKET HELD AT CAMPBELLFORD

But Dealers Pay Following Prices For Produce.

CAMPBELLFORD, Nov. 24. — There is no public market in Campbellford but local dealers are paying the following prices for farm produce:

Butter, dairy, 45 cents; butter, creamery, 50 cents; potatoes, $2.00 per bag; eggs, 45 to 50 cents a dozen; apples, 25 cents a peck; chickens, ducks and geese, 25 cents a pound; hay, pressed, $15.00 a ton; hay, loose, $12.00 a ton; wheat, $1.10 to $1.12 a bushel; oats, 45 to 50 cents a bushel

CARLOAD SHIPMENTS.

NORWOOD, Nov. 24.—Mr. Walter Fowlds, of Hastings, shipped a carload of potatoes from the local C. P. R. station on Tuesday.

OATS BADLY AFFECTED.

Oats that are being inspected in Calgary just now show that they have been affected much more than wheat, owing to the bad weather during threshing. Oats suitable for seed grain men state, will command good prices next spring.

Advertise in The Examiner

TWO FLYERS DIE WHEN AIRPLANE WRECKED BY SEA

Army Aviators Made Good Landing, But Rough Water Turned Plane Over.

TWO GAINED SHORE.

Though Heavily Loaded, Other Passengers Managed to Reach Land.

HONOLULU, November 24.-United Press. — Their airplane forced down in a rough sea off the Island of Oahu, two army flyers lost their lives in the heavy surf. The victims were Captain Carl H. Gorman, 33, Morganton, West Virginia, and Lieut. H. C. Brandt. Those who succeeded in gaining the shore, although they were carrying 200 pounds of equipment, were Lieut. Grandison Gardner and Corporal Johnson.

Gorman was piloting the plane, which had taken off from Lukefield here when the motors went dead. He made a successful landing but a huge comber capsized the machine, and the pounding of the surf completely wrecked it.

B.E.S.C. SURPLUS HAS DECREASED

Large Amount Has Had To Be Deducted For Yearly Losses.

PRODUCTION LESS.

MONTREAL, November 24, Canadian Press. — The aggregate earnings of the British Empire Steel Corporation for the year 1924, after deducting all manufacturing, selling and administration expenses, was $923 774. This amount added to the balance carried forward from last year, left available the sum of $1,-954,805, according to the annual financial statement made public to-day

Provision for depreciation and exhaustion, discount and interest on bonds and debenture stock, dividends paid on first preference stock of the corporation, and preferred stock of the constituent companies, created a debit balance of $1,326,588.91, which is the deficit on operations since the formation of the corporation.

Deducting this amount from consolidated surplus at the date of organization there was left to be carried forward in surplus account a balance of $20,458,281.

Production of coal and pig iron by the corporation fell off by about 35 per cent.

HOCKEY LEAGUE MAGNATES MEET

Important Meeting of City League Will Be Held Tomorrow Night at 'Y.'

EXPECT FINE SEASON.

The meeting of the City Hockey league which was to have been held in the Chamber of Commerce tomorrow evening will be held at the Y.M.C.A. instead, and every team planning to enter is requested to have two representatives on hand at 7.30. There is eevry prospect of one of the most successful seasons ahead of the league, as keen interest is being shown in both series, and a number of teams are being lined up. There is important business to be transacted at this meeting and all those who figure on entering teams should be represented.

Cuticura

Soap And Ointment Best For Children

Teach your children the Cuticura habit that they may have clear skin and good hair through life. The constant use of Cuticura Soap, assisted by Cuticura Ointment, keeps the skin and scalp clean and healthy.

Sample Each Free by Mail. Address Canadian Depot: "Cuticura Lab, Montreal." Price, Soap 25c. Ointment 25 and 50c. Talcum 25c. Cuticura Shaving Stick 25c.

DEERSKINS
FURS
HIDES
WOOL

COLONIAL HIDE CO.

Lansdowne and Haggart Sts.
Peterboro, Ont.

Financial News and Views

Latest Comment on — Grain and — Industrial Markets.

Closing Quotations — on Principal — Active Stocks.

NEW YORK STOCKS

	High	Low	Close
Allied Chem.	111	100½	110
American Can.	242⅝	230½	240
Amer. Loco.	117	..	..
Amer. Smelters	119⅞	118¾	118¾
Cast-Iron Pipe	189	176	178
Crysler	180	167	170
Baldwin Loco.	124	122½	123½
Balt. & Ohio	91¼	89½	89¾
Dupont	208	202	206
Fleishman	136½	133½	134
Chandler	42	42	42
Coca-Cola	158	149	150½
Steel	128⅝	126⅜	128¼
Rubber	87½	85½	87¼
Erie R.R.	37¼	36½	36½
Mack Truck	217	212	214
Famous Players	103¾	102¼	103½
Gen. Asphalt	56½	..	..
Gen. Motors	111¼	106	108
White Motors	85	83½	84¼
Hudson Motor	94½	90	94½
Hupp	25	..	..
Ind. Alcohol	78⅝	77½	77½
Int. Nickel	45	43½	44⅝

MINING STOCKS

Gold.

	Asked.	Bid.
Argonaut	16½	15½
Con. West Dome	15½	15¼
Bidgood	9¼	9
Dome	1710	1700
Goldale	31	30
Hunton	7½	7
Keora	14⅛	14
Kirkland Lake	82	81
Lake Shore	960	950
McIntyre	2180	2170
Moneta	17¾	17
Newray	36	35
Tough Oakes	49½	49
Teck Hughes	221	220
Vipond	120	119
W. Hargraves	730	725

Silver

Beaver	51½	50¼
Castle Trethewey	140	138
Crown Reserve	17¾	17
Keeley	146	145
Lorrain Cons.	8¾	8
La Rose	35	30
McKinley	19	18¾
Mining Corp.	310	309
Nipissing	492	490

WINNIPEG WHEAT.

	High.	Low.	Close.
Nov.	150¾	146⅝	150¼
Dec.	146¾	143	145¾
May	148½	145⅛	147⅜
July	147½	147⅜	147¼

CHICAGO WHEAT.

Dec.	163¾	161¾	162
May	161	159	160⅝
July	145	142¾	144½

CHICAGO CORN.

Dec.	74¾	72⅞	..
May	79⅞	78¼	..
July	81⅜	79⅜	..

CHICAGO RYE.

Dec.	90⅞	88½	90
May	97¾	95⅝	97⅛

Market Easier In Toronto Although Volume Greater

TORONTO, Nov. 24. (Canadian Press).—Despite a considerable increase in the volume of trading, the market was distinctly easier on the Toronto Stock Exchange this morning. Consolidated Smelters, the centre of attention, sold down to 144 3-4 during the session, recovering, however, to 146 at the close, a net loss of a point and a half from yesterday. Brazilian, also active, sold down a point at 74¼. International Utilities, Canada Bread Common and B Preferred, Canadian Canners Preferred, Brompton and British Columbia Fishing were all fractionally lower. Twin City, in fairly active dealings, sold up a half point at 71½. Dome Mines was marked down 50 at 17.00.

Sudden Rise At New York Followed By Sharp Drop

NEW YORK, Nov. 24 (Canadian Press).—A further downward readjustment of prices took place in today's stock market. Supporting orders were freely supplied at the opening, with the result that a number of issues were elevated 1 to 5 points, but the higher prices invited a renewal of bear pressure which wiped out the earlier gains and carried a number of popular issues 1 to 5 points below last night's final quotations. There was nothing in the day's news to account for the decline, but the uncertainty regarding the New York Federal Reserve rediscount rate and the absence of organized support for recent leaders led to rather extensive liquidation of long accounts. Chrysler opened five points higher at 180 and then slipped back to 170 before it met effective buying support. General Motors dropped from 111 1-4 to 106 1-2 and Coca Cola, Midland Steel Products preferred, Westinghouse Air Brake, and U. S. Cast Iron Pipe slumped 4 3-4 to 6 points below last night's closing quotations.

Wheat Takes Big Jump Goes Up 5 Cents To-day

CHICAGO, Nov. 24 (Canadian Press).—With big trade in progress and influenced by an unexpected steep advance in quotations at Liverpool as well as by reports of increased crop damage in Argentina, the wheat market here made a nearly vertical rise of five cents a bushel today. The bulge in values brought out heavy selling to realize profits, but persistent fresh buying readily absorbed the offerings. The upward swing of the market both here and at Liverpool was based altogether on Argentine shipments and particularly on advices that black rust was attacking the wheat crop in the central zone of Argentina in addition to ravaging the northern part of the country.

Chicago opening prices 3 1-8 to 5 cents higher, new style, December 163 to 163 3-4, and May 159 to 160 1-4, were followed by wide fluctuations in which at times the initial gain were surpassed, May touching as high as 161, an overnight jump of 5 1-4.

Corn and oats sympathized with wheat strength. After opening 1-8 to 3-4 cents higher, December 73 7-8 to 74 1-4, corn scored a moderate further advance.

Oats started 1-8 to 3-8c up; December 38 7-8 and later hardened a little more.

Provisions were responsive to the upward trend of grain and also of the hog market.

Decrease In Trading On Standard Mine Market

TORONTO, Nov. 24.—(Canadian Press.)— The market was weaker on the Standard Mining Exchange this morning and trading decreased in volume. Capitol and Columbus Kirkland were most heavily dealt in, and Capitol eased a point while Columbus Kirkland was sold up seven-eights at 3 1-2. Goldale sold down a point and a half at 3 and Beaver was a point lower, while there were numerous fractional declines. Keora and Kirkland Lake were fractionally stronger and Argonaut in active dealings gained three-quarters at 15.

RAISE IN PARCEL POST RATES JUST

(Continued from page one)

direct route, which is a slow service of about once in a fortnight, costs 22 cents for the first pound, while the same article sent by way of the English delivery, with daily routing, costs 48 cents for the first pound.

Domestic Rates Also.

The difference between the old and new rates of postage of articles within the boundaries of the Dominion are also raising objections from the public. The old rate to any post office with 20 miles radius of the sending point was 5 cents for the first pound, with increases of one and two cents per pound thereafter until the eleven pound limit was reached at a cost of 22 cents. The new rate increases the limit to fifteen pounds, charges 10 cents for the first three pounds, with five cent increases on the next three pounds until the limit of 30 cents is reached. To any post office within the province beyond twenty miles the old rate scaled from 10 to 60 cents; while the new reaches from 15 to 55 cents. To Quebec or Manitoba, the old rate was 10 to 80 cents, with 20 to 75 on the new card; in Saskatchewan or the Maritime Provinces from 12 cents to $1.02 has been increased from 20 cents to $1.25. Alberta rates formerly were 12 cents to $1.24 with 12 cents to $1.32 charged to any post office in British Columbia or the Yukon. The new rates are 25 cents to $1.50 for the Alberta offices, and 25 cents to $1.75 for the latter places. Of course, it must be remembered that with these rates, the old charges had to do with a limit of only eleven pounds, while the new rates allow a weight limit of fifteen pounds.

To Newfoundland and Labrador, the rate is 12 cents a pound.

The Post Office authorities point out that the United States has recently increased its postal rates from 12 to 14 cents a pound.

Among the countries lately added to the list of those to whom insured mail can be forwarded are China, Germany and Holland. The list includes Great Britain (including Northern Ireland), Grenada, the Irish Free State, New Zealand, St. Vincent and the United States.

The Post Office heads are encouraging early mailing of Christmas letters and parcels and are equally strong in trying to discourage the sending of small postcards and envelopes at the holiday season, as these are particularly awkward in the handling.

CUP HOLDERS ON TOUR.

Will Play Several Games in the East Before S. P. A. Final.

PORT ARTHUR, Nov. 24. (Canadian Press). — The Port Arthur hockey team, Allan Cup holders, to-day concluded a programme for exhibition games to be played as follows: Windsor, Dec. 8th; Stratford, 10; Niagara Falls, 11; Ottawa, 14; Montreal, 16; Toronto S.P.A. final, 18.

Add One or Two

to Meat Pie, Hash, Croquette, Stew or Soup —and enjoy the rich flavour and nutriment of prime fresh beef.

"OXO" CUBES

FARMERS UNION IN BY-ELECTION

Opposes New Minister of Agriculture as Protest Against Policy.

WANT PROTECTION.

LONDON, Nov. 24. (Canadian Press).—An interesting phase of the by-election in the Bury St. Edmund's division of West Suffolk, where Rt. Hon. Walter E. Guinness, former Financial Secretary to the Treasury, is offering himself for re-election because of his appointment as Minister of Agriculture, is the opposition of the Farmers' Union to his return to Parliament. Ninety-five per cent. of the members of the Farmers' Union are Conservatives normally, but they are dissatisfied with the Government's agricultural policy.

The Union to-day resolved to oppose the Government candidate and throw the weight of its influence on the side of the Liberal candidate, George Nicholls. The farmers allege that the Baldwin Government has neglected the agricultural interests and they find fault with the Government's refusal to tax imported malting barley.

BOYS' PARLIAMENT MEETS NEXT MONTH

Two Local Boys Are Contesting Seat—Election on Saturday.

The Boys' Parliament, which consists of representatives of the various electoral districts of Ontario, and has for its purpise the carrying on and improving the C.S.E.T. programme for Tuxis and Trail Ranger groups, meets this year again in the Parliament buildings in Toronto, on December 28, 29, 30 and 31, 1925.

Last year the Parliament voted a large sum of money for promoting the work in the province, and through their bond selling campaign raised a great deal more than their objective. Through the success of this effort the Provincial Board has been able to give greater service to the boys of the province.

Badge work, which is an important feature of the programme, has been greatly benefited by the meeting of the parliament as a number if new badges have been added to the list and conditions under which the old ones can be won have been improved.

The candidates for Peterborough in the coming election are Ted Outram and Adam Sands. These boys have had a wide experience in boys' work, and are well qualified for the position for which they are running.

Who Can Vote.

Any boy who has passed his 12th but not his 21st birthday on Nov. 28th, 1925, who is a member of an organized S. S. Class or C.S.E.T. group that is duly registered with the Ontario Boys' Work Board, and has had the names of its members placed on the returning officers' list by Tuesday, November 17th, 1925.

Where to Vote.

In the Y.M.C.A., George street; in Park street Baptist Church, Park street.

When to Vote.

Between the hours of 4 p.m., and 8.00 p.m., on Saturday, November 28th, 1925.

The returnin officer for the city is Mr. Tom Dutton, 239 Stewart street, Phone No. 684. All leaders of organized classes should see that all names are on the voters' lists now.

Lists have been sent out to the various Sunday schools for these names and it is imperative that they should be in the hands of the Returning Officer as soon as possible.

There will be an advance poll open in the Y.M.C.A. on Friday evening 7 to 8 for boys going out of the city or who know they will not be able to vote Saturday.

Don't Squeeze Black-Heads—Dissolve Them

Squeezing and pinching out blackheads makes the pores large and causes irritation. Blackheads are caused by accumulations of dust and dirt and secretions from the skin, and there is only one safe and sure way and one that never fails to get rid of them—a simple way, too—that is to dissolve them. Just get from any drug store about two ounces of peroxine powder—sprinkle a little on a hot, wet cloth—rub over the blackheads briskly for a few seconds—wash off, and you'll be surprised to see that every blackhead has disappeared, and the skin will be left soft and the pores in their natural condition.

VINDICATION SEEN IN HOCKEY AWARD

Frank Ahern Says Rumors Will Be Ended By Damages Obtained From "Citizen."

OOTAWA, Nov. 24 (Canadian Press).—The $100 damages awarded the Ottawa Hockey Association, Limited, by Mr. Justice Rose in its $45,000 suit against The Ottawa Citizen, is regarded by Frank Ahern, president of the Ottawa Hockey Association as a "vindication of hockey." He said it would put an end to the rumors that "one hears on the street that hockey games are not honestly played."

The Citizen, in an editorial this morning, accepts the decision "cheerfully," and expresses its sincere regret that the wording of the editorial conveyed the impression which Mr. Justice Rose found in it. "The Citizen did not mean to say that games were corruptly arranged, and it did not intend to suggest or imply that they were."

Kip's Love Notes Form Stock For New Form of Bootlegging

NEW YORK, Nov. 24. (United Press). — A new form of "bootlegging" has arisen from the spectacular Rhinelander trial at White Plains.

Along Broadway last night, ratty, furitive little men were vending sotta voice the famous "mystery" letters, written by Leonard Rhinelander to his wife, which described in unprintable detail their intimacies.

"Here y're, Kip's love letters, absolutely unexpurgated," was the cry of the bootleggers.

There was a good sale at $1 a copy.

NO STATEMENT FROM CABINET

Ontario Government Had Long Session To-day, But Made No Announcement.

SESSION NEXT YEAR.

TORONTO, Nov. 24. (Canadian Press).—For well over three hours the Ontario Cabinet wrestled with affairs of State to-day, finally adjourning early this afternoon, and while, if signs are read aright, the session was of utmost importance, none of the Ministers, from Premier Ferguson down, would make any comment on the proceedings at the adjournment.

The Premier stated that the Legislature programme had been given consideration by the Cabinet, but would not admit that an early session was imminent.

From other sources it is learned, however, that the session will open early in the year.

QUEENS PREPARE FOR FINAL GAME

Hard Week's Drill in Preparation For Eastern Title Match at Ottawa.

ALL IN FINE SHAPE.

KINGSTON, Nov. 24 (Canadian Press).—After a lay-off yesterday, following their game with Balmy Beach on Saturday, Queen's Seniors swing into action again this afternoon at the Richardson Stadium in preparation for the game in Ottawa on Saturday. All the players are in fine shape and the hardest week the tri-color has had this year is only starting.

Queen's will practice every afternoon until Friday, when they will go to Ottawa. Thursday night the final practice will be a signal drill.

RUSSIAN LADIES SUING SOVIETS

Enter Suit in New York For $45,000,000, For Lost Fortunes.

ARE COUNTESSES.

NEW YORK, Nov. 24.— (Canadian Press.)—Papers in a projected suit for $45,000,000 against Russian Soviet Government on behalf of three women said to be countesses under the former Russian Imperial Government who lost their fortunes in the revolution, were filed in the Supreme Court yesterday.

MUSICAL RECITAL.

Pupils of Miss Edwina Palmer, L.R.A.M., in Conservatory Studio.

A pleasing small recital by some of the junior members of the violin classes of Miss Edwina Palmer, L.R.A.M., was held in the studio of the Conservatory of Music on Saturday afternoon. The pupils ranged all the way from the age of six to twelve years, and one small six-year-old member, Moir Allan Park, made his debut at this recital. Others who gave violin numbers were George Record, Gerald Hutchinson, Douglas Gordon, Alice Brown, Ralph Clark, Harold Macfarlane, Harold Johnson, Max Warne, Jeannette Allen, Stewart Dawson and Donald Greene.

MUSIC PUBLISHER IN TOILS OF LAW

Joseph X. Hearst Held For Misappropriation of Company Funds.

WAS ON BAIL.

WINNIPEG, Nov. 24 (Canadian Press)—Joseph Xavier Hearst, former head of the Hearst Music Publishing Company of Canada was arrested last night by a Provincial police constable on a warrant issued by the Attorney General's department of the province charging him with the theft of $385,000.

At the time of his arrest Hearst was out on bail awaiting trial on two charges of misappropriation of funds, which charges were laid following the failure of the company he headed. The charges on which he was out on bail were to be tried in the city police court and involved a total of $69,000.

The Hearst Music Publishing Company of Canada had branches in Winnipeg, Toronto, Montreal, Chicago, New York, Vancouver and other centres.

TORONTO CHURCHES ARE SUCCESSFUL

Several Have Already Raised Most of Share in United Church Budget.

TORONTO, Nov. 24. —Though yesterday was the first real day for the start of the canvass on behalf of the $4,000,000 fund for the United Church of Canada, it was reported at headquarters of the Toronto Conference last night that already $200,000 out of the $750,000 objective set for this city and district had been subscribed by city churches alone. The work had also begun in points outside of Toronto.

Among those reporting for the day were Westmoreland Church, which had reached the $5,200 mark out of an objective of $5,500. The workers are still busy. Metropolitan Church, with al allotment of $30,-000, reported advance givings of $12,125. Fairlawn, which is one of the newer churches in North Toronto, had $300 toward its goal of $600. Old St. Andrew's brought in the gratifying news that it already had $20,000 in special subscriptions, and a group of 80 men, thoroughly organized, were out working to raise the balance of their $55,000 objective.

Eaton Memorial Church, with an objective of $76,000, and Bloor Street United, with an objective of $55,000, reported thier allocations reached. Queen Street United Church reported its allotment of $1,000, and Fred Victor Mission its allocation of $800 subscribed. Epworth United Church on Sunday subscribed pledges of $1,100 in an allocation of $2,000.

One of the near-by churches to turn in a report was Lambton Mills, whose allocation is $700, and toward which $550 had been subscribed to date.

MEMBERS ASK FOR H. B. R. COMPLETION

Two Progressives Put Motions On Order Paper of House.

OTTAWA, Nov. 24. (Canadian Press).—Early completion of the Hudson's Bay Railway is urged in motions placed on the order paper of the House of Commons by John Evans, Progressive member-elect for Saskatoon, and John Millar, Progressive member-elect for Qu'Appelle, Sask.

CRERAR PRESIDENT

Re-elected by the United Grain Growers, Limited.

WINNIPEG, Man., November 24. Canadian Press. — Hon. T. A. Crerar was re-elected president and general manager of the United Grain Growers Limited, at the meeting of the directors here on Monday. Other appointments were C. Rice-Jones, 1st Vice-President; J. Kennedy, 2nd Vice President; R. S. Lay, secretary; Executive Comittee: T. A. Crerar, C. Rice-Jones, F. J. Collyer, J. J. McClelland and J. F. Reid. All officers of the Board of directors were re-elected.

BOARDING HOUSES.

Magistrate Margaret Patterson Tells Need For Supervision and Licensing.

TORONTO, Nov. 24 (Canadian Press).—The need of licensed and supervised boarding houses was stressed by Magistrate Margaret Patterson in her address to the American Women's Club on "Some of the needs of the city revealed by the Court." Vividly the speaker pictured the old-time courts, and contrasteid them with those of today, telling something of the domestic relations tangles which she has to unravel. Speaking in defence of the indeterminate sentence, she said that it was the only way of getting girls away from undesirable companions.

All There MINTO TEA

LAY OUT ROUTES FOR BUS SERVICE

James L. Clifford States Nothting Definitely Decided —Confer With Council.

SIGNS NOW UP.

Regarding the proposed extension of the Hydro Radial Service in Peterboro, James L. Clifford stated to-day that nothing definite had been decided and that there had been, as yet, no conference with the City Council. Believing that the service is for the greatest interest of the city, he had gone forward with the work of laying out routes, and placing signs at places where buses might stop advantageously. The routes are defined as marked on a map and it is displayed in the window of the Railway Office on George street.

There will be at least four buses of the street car type placed in operation along a well defined route covering Ashburnham and Jackson's Park, while provisions have been made for another auxiliary service to be placed later if conditions warrant. Each bus will accommodate 25 persons comfortably.

Mayor Turner, when questioned, said that while as yet the matter had not been placed before the council he was confident that the change was in the interests of public convenience. He did not attempt to state the attitude which the council might take regarding the matter.

MOUNT PLEASANT

MOUNT PLEASANT, Nov. 24.—Miss Queenie Acres was a guest of Miss Hazel McPherson during the past week.

Mr. and Mrs. Joseph Boyd and Miss Greta of Lebanon motored to Peterboro on Saturday.

Mr. Austin Hayes and two sons, Douglas and Bob, and Mrs. Robert Hayes spent Saturday in Peterboro.

Mr. Melville Jones was a visitor to Omemee on Saturday evening.

Mr. and Mrs. Harry Sisson and babe motored to Omemee on Saturday.

Mr. and Mrs. Kinsman of Manvers were guests at the home of Mr. and Mrs. Bruce McPerson on Sunday.

Master Harvey Downer and Miss Alma Downer were visitors to Millbrook on Saturday.

Mr. and Mrs. Melville Handley and family and Mr. and Mrs. Wm. Handley motored to Omemee on Saturday evening.

Mr. Thos. Eggleston of Omemee spent Saturday at the home of his brother, Mr. Joshua Eggleston.

Mr. Newton Fee and his mother, Mrs. Joseph Fee, spent Saturday in Peterboro.

Mrs. Louis Winslow of Ida was in the village on Thursday teaching her class of music.

Mr. and Mrs. A. Tully were guests at the home of Mr. and Mrs. Jos. Tully at Best's Station on Wednesday.

Mr. Harry Bland was a visitor to Peterboro on Saturday.

Mr. and Mrs. Robert McCamus of Ida attended the Winter Fair in Toronto during the past week.

Mr. Herbert Gardiner and daughter, Verna, and Miss Ruth Tully spent Sunday with the girl's grandmother, Mrs. Feir, at Fleetwood.

Messrs. Josh Eggleston and John Murphy made a business trip to Peterboro on Saturday.

LATE WANT ADS.

FOR SALE—HEINZ DILL PICKLES, 6 for 25c; Boyle's Grocery. 7d-24,26,30,3,10,17,24-3202

FOR SALE—RY-KRISP, ORIGINAL health bread; Boyle's Grocery. 5d-24,27,4,11,18-3203

LORD BUCKMASTER MAY CONTROL OIL

Will Succeed Sir Edward MacKay Edgar—Company Owns Vast Concessions.

LONDON, Nov. 24 (Canadian Press)—Lord Buckmaster, former Lord Chancellor, the Daily Express says, is to be offered the chairmanship of British Controlled Oil Fields Limited, in succession to Sir Edward Mackay Edgar. The company owns vast concession in many parts of South America.

Welsh Tongue Was Spoken When People Didn't Wash

LONDON, Nov. 24. (Canadian Press).—"The Welsh language belongs to the days when people wore armour and didn't wash themselves; it is of little use in this work-a-day world." So said Chairman Davies of the Montgomeryshire (Wales) County Council, in defending the appointment of a chief constable, whose ignorance of the Welsh language has led to protests against the appointment.

Chairman Davies himself is a 100 per cent. Welshman.

COLDS THAT DEVELOP INTO PNEUMONIA

Chronic coughs and persistent colds lead to serious trouble. You can stop them now with Creomulsion, an emulsified creosote that is pleasant to take. Creomulsion is a new medical discovery with two-fold action, it soothes and heals the inflamed membranes and kills the germs.

Of all known drugs, creosote is recognized by medical authorities as one of the greatest healing agencies for persistent coughs and colds and other forms of throat troubles. Creomulsion contains, in addition to creosote, other healing elements which soothe and heal the inflamed membranes and stop the irritation and inflammation, while the creosote goes on to the stomach, attacks the seat of the trouble and destroys the germs that lead to consumption.

Cremulsion is guaranteed satisfactory in the treatment of chronic coughs and colds, bronchial asthma, catarrhal bronchitis and other forms of throat and respiratory diseases, and is excellent for building up the system after colds or flu. Money refunded if any cough or cold is not relieved after taking according to directions. Ask your druggist, Creomulsion Co., Limited, Toronto, Ont.

WOMAN TO PRISON

In Default of O. T. A. Fine at Port Arthur.

PORT ARTHUR, Ont., November 24. — Canadian Press. — Although she and her husband have paid more than $5600 in fines through the Port Arthur police court since the Ontario Temperance Act went into effect, Mrs. M. Mollin was yesterday unable to pay an assessment of $200 and commenced a prison term which will last for three months or until the fine is paid. In addition to the fines which they have already paid the couple has done a total of three years in custody.

A White Tongue is Nature's Warning that You need a Laxative—

Take Beecham's Pills

THE NATION'S LAXATIVE

Save Your Radiator

BY USING OUR

MAPLE LEAF ANTI-FREEZE ALCOHOL

We give you FREE Alco-Meter Service.
Stop and have your car tested by

DAWSON & JOHNSTON

Phone 2123. Corner GEORGE & McDONNEL STS.

YOU ARE INVITED TO ATTEND A SHOWING OF

VERY STYLISH HIGH-CLASS DRESSES

The really special value of these garments will be demonstrated in our ready-to-wear showroom on

Wednesday Afternoon from 2 to 5 o'clock

Although we claim that these are all high class garments, we do not mean that they are all high in price.

LIVING MODELS WILL PARADE

To show you the appearance of the dresses in actual use.

These are not Dresses from our regular stock. They come to us from one of the most exclusive makers in Montreal—a maker whose garments have had a reputation for style and quality for many, many years.

Every garment ordered must be specially made.

One of the representatives of the makers will be with us on Wednesday and will personally take charge of the selling and display of the Dresses.

Come Wednesday whether you intend buying or not. Your time will not have been wasted, for you'll at least be interested and entertained.

YOU WILL BE INTERESTED IN THESE ITEMS

BEAUTIFUL

WINTER COATS

$59

If you are looking for a warm and at the same time a dressy Coat, don't miss this opportunity. The lot includes every good color that is in favor this winter. Several pretty cloths have been used in the making. All are trimmed with beaver, squirrel or imitation sable, seal, fitch or mink. Sizes from 34 to 44.

HATS

OF THE BETTER QUALITIES

REDUCED PRICES.

This is the first time we have offered any reduction in the price of these smart, stylish Hats. There are still several of the smartest models in stock. Some are pretty bright colored Hats, others are made of the stylish tinsel cloths and trimmed with fur or flowers. Some are larger, wide-brimmed styles, but the greater number comes in the favored close-fitting shapes.

If you would like a high-class Hat at a reasonable price, don't miss these.

THE HALL STORE

BURIAL GROUND AT WARKWORTH MUCH ENLARGED

Two and One-Half Acres Added on East Side of Cemetery.

PRIVATELY OWNED

Lots Will be Sold by Wm. E. Hermiston—Site Beautiful.

(By a Staff Reporter.)

WARKWORTH, Nov. 24.—Some time ago C. J. Boyce, H. L. Walker and C. H. Curtis were appointed a committee to secure additional grounds for a cemetery and they have accomplished the work that they were called upon to perform. Two and a half acres on the east side of the old cemetery have been set aside for the burial of the dead, and the ground has been surveyed by an expert. The location, on the summit of a hill is ideal, and the arrangements are perfect. The new cemetery is under private ownership, the proprietor being William E. Herminston from whom the ground was secured, and who will sell lots to those who desire to purchase them. Mr. Herminston will be responsible for the upkeep of the grounds and the place will be known as the Her iston Hillcrest Cemetery. Lots are now for sale.

Fred W. Wilkins of Norwood, the surveyor who laid out the lots and the avenues, says that no better site for a cemetery could be chosen and that it can easily be made one of the beauty spots in Central Ontario. The old cemetery, which was always well kept, is filled with graves and the securing of additional land was a necessity. A vault was recently erected through the exertions of the members of the Women's Institute, so that the Warkworth Cemetery is modern in every respect.

Hunters Are Home.

Ten residents of this village who went to the Lake St. Peter district for the hunting season, have returned home, after spending seven days in the wilds every man in the party having secured a fine deer. The largest prize taken weighed 221 pounds and had 16 points on its horns. The hunters were William Smooker, George Walker, Milford McVitty, Christie Sherwood, Norman Bailey, William Allan, Roy Austin, Tom Richardson and Bruce King.

SPECIAL PREACHER AT CAVAN CHURCH

Rev. F. H. Howard Spoke About Missionary Allotment.

CAVAN, Nov. 24 — On Sunday evening the Rev. F. H. Howard preached in Cavan United Church.

The congregation of the United Church, Millbrook, had withdrawn their regular Sunday evening service on account of the anniversary services in the continuing Presbyterian church there. This left Mr. Howard free to accept the invitation of the Rev. J O. Totten to preach a missionary sermon in his church at Cavan. Mr. Totten was also present and conducted the service.

Mr. Howard explained the "Budget" of the United Church to the congregation, showing just why it is necessary for the Presbytery to ask for a large sum of money to sustain and carry on the various activities of the church. The sum will be larger this year, he said, than for continuing years, as the change has incurred greater expense. The sum allotted to Cavan Circuit is twelve hundred dollars.

This week an effort will be made in all churches to have the sum allotted to them subscribed. The stewards of the different churches will make a canvass of the congregations.

OBITUARY.

MARY ELIZABETH SHAUGHNESSY.

In Otonabee, the death occurred on Saturday, November 21st, of Mary Elizabeth, the two-month-old infant daughter of Mr. and Mrs. Leo Shaughnessy.

MRS. JOHN VANCE.

BETHANY, Nov. 24.—On Sunday evening, November 22, another well known personage passed quietly away to meet her Saviour, after only a few short hours' illness, in the person of Eliza Staples, relict of the late John Vance, at the age of 82 years. Mrs. Vance was stricken suddenly and unexpectedly with pneumonia on Tuesday morning and all that doctor, nurse and loving care could do was done, but without avail. Mrs. Vance was a good neighbor and loving mother and leaves to mourn her loss three sons and two daughters, Robert of Cutknife, Sask., Herbert of Peterborough, Richard at home, Mrs. Bert Foster (Polly), of Midland, and Mrs. Jack Kerr (Lila) of the 8th Line, Manvers. Mr. Vance predeceased her about twenty years ago. The funeral service on Wednesday at 2 o'clock will be in charge of her pastor, Rev. Fierheller and interment will be in St. Mary's cemetery, Lifford, after a short service in St. Mary's Anglican church, of which the deceased has been a member for a great number of years.

REVISION COURT HELD MEETING

Dr. Hay Complained That His Assessment Was Too High.

REDUCTION GIVEN.

CAMPBELLFORD, Nov. 24. — When the Court of Revision met to consider appeals against the assessment for 1925, only one was received, that of Dr. G. A. Hay, who complained that the assessor's valuation of his property on Front Street was $100 higher than what the doctor paid for it 10 years ago. The doctor also asserted that he was assessed higher than his neighbors on either side of him and added that he did not ask for favors but for simple justice.

Land in that part of the town is assessed at $30 foot front and this brought the doctor's assessment on his lot up to $900. The building was valued at $300 and the business assessment was placed at $400, a total of $1,600. While the doctor did not object to the assessor's valuation of the land, he held that the valuation placed on the building was high and hence the business assessment was excessive.

After considering the matter from all angles and listening to Barrister G. A. Payne, who appeared for Dr. Hay, the court decided to let the land assessment stand and to reduce that on the building to $250. This automatically brought the business assessment down to $325 and the doctor expressed himself as satisfied with this finding.

Mayor Meyers presided, and the other members of the court present were Councillors Cole, Kingston and Wiggins. Deputy-Reeve Palliser, the fifth member was absent.

An Assessor's Record.

Matt Mulhearn has acted as assessor in Campbellford for the past five years. In that time not more than half a dozen appeals against his work have been received, and the case heard last night was the second to be sustained. The other successful appeal heard one year ago, involved technical question with regard to the business assessment of the Hydro.

UNITED CHURCH MAKES CANVASS

Members Are Being Asked to Subscribe Allotment of $4,000.

MAN RECOVERING.

CAMPBELLFORD, Nov. 24. — The members and adherents of St. John's United Church are being canvassed this week for subscriptions for the $4,000,000, the portion of which allotted to the local congregation is $4,000. At the service Sunday morning, Dr. H. B. Longmore gave a detailed statement of the various branches of the work for which the money is required.

Mr. Locke Recovering.

Jesse Locke of Seymour East, who was so seriously injured over a week ago, when he fell from a load of hay that for some time it was feared that his life was in danger, is making satisfactory progress, and his complete recovery is now hoped for.

Burnbrae W.M.S. Meetings.

Unionist and Presbyterian Societies Both Held Meetings.

BURNBRAE, Nov. 24. — The Burnbrae Unionist W.M.S. met at the home of Mr. and Mrs. Ed. Rannie on Thursday evening. A number from the Hoard's congregation were present, the total attendance being about 100. Mrs. Malcolm Totton, vice president of the Society presided. The devotional exercises were taken by Rev. C. Daniel of Seymour circuit and Mr. Williams of Hoards. Vocal selections were rendered by Mr. and Mrs. H. M. Donald and Miss Marjory Rannie. Mrs. Ashton of Campbellford gave a splendid address on organization and work of the W.M.S. of the United Church. Mr. Daniel also gave a short talk. At the close of the programme lunch was served by the hostess.

The donations for the thankoffering handed in at the meeting amounted to $148.00 while the evening's offering was $8.30.

A considerable number from this locality attended the fowl supper at St. John's United Church, Campbellford, last Tuesday evening. The bountiful supper was much enjoyed, as well as the excellent program of music and addresses, especially that of Rev. Mr. Kenney of Belleville who has always been a favorite with Burnbrae people.

Mr. John Rannie is improving following his recent serious illness.

St. Andrew's W.M.S.

The St. Andrew's W.M.S. held an open meeting in the church on Friday evening with an attendance of over one hundred including a few from Rylstone. Mrs. W. H. Little read the Scripture lesson from Romans 14. Interesting readings were given by Miss McKenzie and Mrs. Craighead. A vocal duet was rendered by Mrs. Craighead and Miss Helen Oddie, a vocal solo by Mrs. Wm. Matthews and soprano solo, Miss Jean Craighead. Rev. Mr. McKenzie also gave an address. At the close of the program lunch was served and a social hour spent together. The amount of the annual thank-offering, handed in at this meeting, will be reported later.

FOX FARM MOVED TO N. MONAGHAN

George Hendren's Success at Lakefield Encouraged Him To Broaden Out.

LAKEFIELD, Nov. 24. — Mr. George G. Hendren, who has purchased property in North Monaghan, has removed his fox farm to this new location. Mr. Hendren went into this interesting business a year ago, and has met with great success, which meant the securing of larger premises. Mr. and Mrs. Hendren and their family will be a decided loss to the village they leave with the best wishes of hosts of friends for their continued success.

Buried on Saturday.

The funeral of the late Frederick Waldon was held on Saturday afternoon from the family residence, Queen Street, and was attended by a large number of friends and relatives, who paid their last token of respect to one, who for many years had resided in and about the village and was known to everyone, his genial nature winning him many friends. Rev. Walter Cox conducted the funeral service giving a message of comfort to the family and friends of the deceased, picturing the place prepared for by the loving hand of God Himself, the city of many mansions, and entered by many gates, the last gate being death, which leads to life everlasting.

Mr. Waldon was a member of many years' standing of the Canadian Order of Foresters and was borne to his last resting place by six fellow members of the Order, Messrs John E. Richardson, W. N. Dorin, James Campbell, W. H. Casement, Chas. Thomson and David Darling. Interment was made in the Lakefield Cemetery.

Hunters Home.

The return of the hunters and the consequent settling down to village life for the winter will doubtless mean a meeting of the Lakefield Curling Club at an early date to lay plans for the season's games. Last season in spite of the drawback of mild weather in February and March, was in many ways an extremely successful season. With an open bonspiel in January and a local bonspiel in February and last of all a competition for valuable prizes given by two prominent members which provided a bon mot to finish the season in approved fashion. Difficulties which arise during the year were discussed at the closing banquet and measures taken to prevent a recurrence. The officers and executive are planning a record year at this popular game.

Softball Lingers.

The softball season dies hard it seems as most of us felt that when the silver cup was presented by Mr. Bailey, president of the Rink Co. to the winning team of Selwyn that the season closed there and then. But no, the girls were just getting warmed up and have played three games since that, putting up a brilliant game against Warsaw. Tuesday evening will see the best double header of the season, when the Selwyn girls and Lakefield girls meet, and the Selwyn team play an All-Star Lakefield team. Selwyn are always supported by a good crowd of fans and if Lakefield supports their aggregation as well there should be a good crowd as well as on Wednesday evening. Selwyn plays Jopling A. A. team also in the Lakefield Rink.

Golden Wedding.

Mass will be said in St. Paul's Church at 10 a.m. on Tuesday, Nov. 24, marking the golden wedding of Mr. and Mrs. D. Garvey of Smith.

Fire Brigade Meeting.

An important meeting of the Volunteer Fire Brigade is being held in the Memorial Hall on Tuesday evening of this week.

Clementi Lodge, A.F. & A.M. will parade to the Regent Street Church on Sunday evening next, when Rev. S. A. Kemp will give a special sermon appropriate to the occasion.

Special mention was made of the death of Queen Alexandra in St. John's Church and a memorial service will be held at a date which will be announced later, probably at the time of the funeral service in London.

Telephone 790 When You Want Your

Piano Or Organ Tuned.

Player Pianos a Specialty

All Work Guaranteed

W. H. CUNNINGHAM

560 Weller Street

BLOODLESS REVOLUTION GIVES EGYPT SECOND GOVERNMENT

Nationalists, With Independents' Support, Set Up Zagloul Pasha as Premier.

REGIME WEAK.

CAIRO, Nov. 24. — (Canadian Press.)—The government has not yet reached a decision, notwithstanding long cabinet meetings, as to how to meet the awkward situation which has arisen through the success of Zagloul Pasha's revolutionary action— his election at a private meeting of Senators and Deputies to the position of president of the chamber—carried out calmly in defiance of threats that military steps would be taken to prevent such a coup.

The Egyptian parliament was dissolved last March, but, contending that dissolution was illegal, Zagloul secured the adherence of the Liberals and the Independent party, and this united opposition has constituted itself into a parliament, with Zagloul as its head.

Zagloul Pasha thus is again in a strong position, and the governments proportionate weakness and loss of prestige are shown by the fact that it has not dared to lift its hand against those who have defied its authority.

The general belief is that the government, of which Ziwar Pasha is prime minister will decide to promulgate a new electoral law and hold elections, hoping thus to induce the moderates under Abdel Khalek Sarwat Pasha, former foreign minister, and Sidky Pasha, who joined the Zagloul banner to return to the ministerial ranks.

Aiming to Break All November Bargain Annex Selling Records

THE LAST WEDNESDAY OF THE MONTH — 1048th EVENT

ENTIRE NEW REPEAT SHIPMENT SPLENDID QUALITY

Jacquard Colored BATH TOWELS

AN IDEAL GIFT

49c Each

TOWELS THAT SOLD OUT THE ENTIRE PREVIOUS SHIPMENT IN 1 DAY

Large size, with colored jacquard borders and check designs in pink, blue, gold and mauve. The size is 19 x 35 inches.

Cressman's—Street Level and Bargain Annex.

"SELECTED" BARGAIN ANNEX VALUES
WE KNOW YOU WILL APPRECIATE—WEDNESDAY

White and Colored Flannelettes, 34-36 inches wide, yard 23c
Hespeler Grey Granite Ware, every piece perfect, each 69c
Mahogany Serving Trays 98c
Boys' and Girls' Books, for gifts ..... 2 for 25c
Christmas Greeting Cards ..... 2 for 5c
400 yards Curtain Scrims, 35 inches wide, yard, 15c
Large "Jumbo" Size Grey Flannelette Blankets, per pair $2.10
Ladies' All-Wool Cashmere Hose, substandards . 49c
Children's "Little Daisy" All-Wool Ribbed Hose, perfects 49c
Ladies' 15c Colored Gift Handkerchiefs . . 3 for 25c
Lustre-Finish Cream Pitchers 15c
Special values in White Granite Ware $1.19

Cressman's—Bargain Annex, 4th Floor.

Regular 79c Boxes Christmas Gift Stationery

ONE DAY ONLY IN THE GIFT SHOP

49c Box

Larger size and most attractive boxes with hinge lids, each containing 36 sheets of splendid quality Linen-Finish Paper and 36 Envelopes to match. Selection of three kinds, bought for a Xmas gift special to retail at 79c. Well worth buying several box lots Wednesday at 49c box.

Cressman's—Gift Shop, Fourth Floor.

Two Excellent Values in Flannelette Night Gowns

Real good quality white flannelette garments, made in full sizes, in slip-over styles.

LONG SLEEVES
98c
SHORT SLEEVES
89c

Cressman's—Fourth Floor.

TWO-HOUR SALE, 9 A.M. TO 11 A.M., WEDNESDAY
JUST-ARRIVED SHIPMENT "KING'S SIZE"

Comforter COTTON BATS
69c

Splendid quality Cotton Batting in large size rolls that open out into full comforter size. The ideal way to make comforters.

No phone orders. Limit of 4 Bats. Two hours only Wednesday morning.

Cressman's—Bargain Annex.

NINETY-MINUTE SALE, 9 A.M. TO 10.30 A.M.

"Wabasso" Circular Pillow Cotton 29c Yard

Circular Pillow Cotton in 40 and 42-inch widths. Splendid quality and a truly remarkable offering for 90 minutes Wednesday morning.

No phone orders. Limit of 10 yards.

Cressman's—Bargain Annex.

When Shopping in the Bargain Annex Be Sure to Visit the

The Gift Shop and Toyland

Gifts for Every One at Every Price

Fourth Floor, Just as You Step Off the Elevator

The CRESSMAN Company Limited
"The Store of Many Gifts"

CLEARING IN THE BARGAIN ANNEX WEDNESDAY

Shetland Floss, Winter Wool and Brushed Wool

ONE-OUNCE BALLS

4 Balls for 25c

Eight colors in the selection of regular 15c values. Decidedly worth coming for sharp at nine.

Cressman's—Fourth Floor.

HALF-DAY SALE, 9 A.M. TO 12 NOON, WEDNESDAY

One Case Lot Table Oilcloth

White and colors. Best quality. All perfect goods. Choice of two widths—
1¼ yards wide. Yard 49c
1½ yards wide. Yard 59c

Cressman's—Fourth Floor.

Ladies' Brushed Wool Gloves 39c
AND
Brushed Wool Gauntlet Gloves 69c

Two exceptional Glove values for Wednesday Bargain Annex buyers. Real good quality Brushed Wool Gloves in a color selection of camel, beaver, sand, greys, and brown. Practically a complete size selection for first buyers.

Cressman's—Fourth Floor.

Children's "Bunny" Crib Blankets

SELLING ONE DAY ONLY AT

89c

These comfy Kiddies' Blankets come in pink and blue, in delightful "bunny" patterns. Splendid heavy quality, and they are finished with whipped edges.

Cressman's—Fourth Floor.

WARKWORTH HYDRO BOARD HAS SAME PROBLEM ALL OVER AGAIN

Rates Were Cut, But New Customers Came in and Surplus Grew.

PRICE TOO HIGH.

Rates Fixed By H. E. P. C. Enable Baord to Pile Up Large Surplus.

(By a Staff Reporter)

WARKWORTH, Nov. 23—Since the rates for commercial and domestic lighting have been reduced the number of consumers has increased by over one third and the local commissioners find themselves in the same old quandary—the price per kilowatt is still too high and the surplus continues to pile up. Part of this surplus has been loaned to the Percy Township council—or will be if the necessity arises—at five per cent, a lower rate of interest than that at which money can be secured from any other source. All ratepayers profit by this transaction but it is felt that the benefits should go to the people who have created the surplus and the only way to accomplish this end is to make the rates for electric lighting still lower.

The local commissioners for over a year have been agitating for a reduction but until recently have been unable to get any action from the Hydro people. Then the former seized the dilemma by both horns and brought in a new schedule of their own. The old minimum charge for electric light in Warkworth regardless of the installation was $3.15. This the local commission cut to $1.80. The domestic rate was reduced to eight cents for the first 40 kilowatt hours, and three cents for the remainder and the commercial rate to six and two cents. The bills last month were made out on this basis. The new consumer started to come in quicker than their houses could be wired and the surplus continued to grow.

Hydro Commission

In the meantime the Hydro Commission took action and has submitted a new schedule of prices in which the minimum rate is set at $1.50, 30 cents lower than the local commission's charge, and the commercial price is fixed at 16 and 8 cents and that for house lighting at eight and two cents. Which of these schedules will prevail permanently is a matter which remains to be settled in the future.

Details of Consumption

In the meantime, in order to show how the system has been conducted since its inception two years ago the local commission submit to the public the following detailed statement of the amount used and paid for by each consumer up to September 30 last.

C. S. Osborne, 425 k.w., $72.45; J. E. Thompson, 1027 kw., $106.38; H. Insley, 1026 k.w., $72.21; C. H. Greenly, shop, 222 k.w., $38.81; residence, 564 kw., $63.65; W. W. Weaver, 230 kw., $72.08; A. Peterson, 575 k.w., $87.88; R Walker, store, 575 k.w, $85.29; residence, 624 kw, $62.96; W. Smoker, 751 kw, $76.67; Leonard House, 2061 kw. $239.70; B. Buchanan, store, 444 kw, $79.87; residence, 721 kw, $76.92; M. Gallagher, 590 kw, $80.13; A. Phillips. 1331 kw, $76.96; Mrs. E. Drewry, 631 kw, $44.10; B. F. Kellogg, 755 kw, $81.49; J. A. Armstrong, 1131 kw, $88.15; J. L. Phillips, 202 kw, $63.34; J. W. Dixon, 618 kw, $73.40; W. H. Henry, 945 kw, $77.45; T. Somers, 589 kw, $54.29; G. Cockburn, 191 kw, $41.44; United Church, 691 kw, $74.87; parsonage, 764 kw, $81.02; H L Walker, res., 3219 kw, $133.48; office, 64 kw, $62.95; Mrs. N. D. Richards, 755 kw, $76.79; town hall, 682 kw, $118.05; W. Allen, 1172 kw. $143.96; J C Dixon, store, 1041 kw, $12543; residence, 1083 kw, $95.59; Bank, 550 kw, $76.80; A. M. Smale, 765 kw, $84.44; A Thompson, store, 953 kw, $119.51; residence, 630 kw, $80.98; A C Twiddy, 1326 kw, $107.99; J. B. Thompson ,1575 kw, $110.89; C J Boyce, hardware, 458 kw, $72.54; Beehive, 720 kw, $10 49; residence, 515 kw. $38.92; Masonic Lodge, 120 kw, $78.30; G L Walker, garage, 494 kw, $70.66; residence, 422 kw, $62.60; Community Hall, 493 kw, $83.43; telephone office, 844 kw, $78.38; C E Meiklejohn, store, 425 k w, $75.50; residence, 579 kw, $77.33; J F Dingman, 3099 kw, $115.92; A B Armstrong, garage, 1365 kw, $162.04; residence, 446 kw, $28.29; J Goodwill, 172 kw, $48.22; Edgar and Anderson, 222 kw, $67.56; George Nelson, 260 k w, $64.17; W. Jackson; 950 kw, $73.11, Mrs M Wiggins, 258 kw, $57.05; C T Maycock. 671 kw, $69.92; W Osborne 613 kw, $64.95; F L Walsh, 193 kw, $41.30; F W Garbutt, 2012 kw, $136.02, bowling club, 245 kw, $41.93; Presbyterian Church, 605 kw, $76.66; manse, 700 kw, $77.13; T G Smith, 779 kw, $77.64; John Harnden, 336 kw,$28.79; J. Sykes, 221 kw, $49.70; H Kelly, 109 kw, $22.22; W A Kelly, 636 kw, $75.74; Mrs C Pollock, $11.97; W Hermiston, 590 kw, $69.68; W S Nelson, 868 kw, $74.83; P J Moran, 576 kw, $71.41; K B Booth, 559 kw, $80.30; Miss Parks, 301 kw, 341.29; W V Drewry, 1741 kw, $109.81; M Smith, 528 kw, $44.07; Mrs Brown, 421 kw, $70.91; F Moore, 583 kw, $70.45; Dr C C Armstrong, 814 kw, $78.25; A Wilson, 102 kw, $21.07; W Glover, 575 kw, $74.56; Dr. N D Richards. 913 kw, $83.87; Mrs S Oliver,475 kw$73.77; Catholic Church, 493 kw, $77.20; Rev J B Ferguson, 748 kw, $72.45; J Queen, 649 kw, $77.97; rink, 544 kw, $73.12; street lights, $1782.50; Township lights, $73.00.

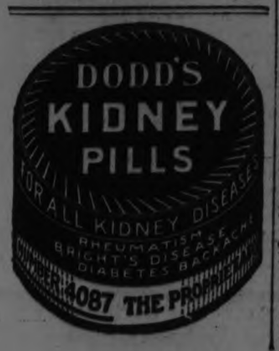

EX-M.P. HAD LIQUOR

Robert E. Finn, one time Minister without portfolio in the Nova Scotia Cabinet, and later M.P. for Halifax, in Ottawa Police Court last week was fined $50 and costs on a charge of having liquor in a place other than his private dwelling. He pleaded guilty. Mr. Finn also faced two charges of not paying taxi bills. These were withdrawn when he paid the bills and the costs.

The MURINE FOR EYES
IRRITATED BY SUN, WIND, DUST & CINDERS
RECOMMENDED & SOLD BY DRUGGISTS & OPTICIANS

PESSIMIST WINS AT WARKWORTH

Codrington and Percy Institutes Compare Him With Optimist.

NORHAM, Nov. 23.—On Thursday afternoon a union meeting of the Codrington and Percy Women's Institutes was held in the basement of St. Paul's United Church, Warkworth, to hear the debate that had been postponed from two weeks previous on the subject, "Resolved, that the Pessimist is of greater benefiti to the country than the Optimist." There were about 75 persons in attendance. Mrs. William Hermiston, the president of Percy Institure, had charge of the meeting, which opened by singing "The Maple Leaf Forever." Mrs. William John Harper, in a few well chosen words, warmly welcomed the visitors of the afternoon. The judges were: Mrs. (Dr.) James Richards, Mrs. Helson and Rev. J. F. Everson, of Norham. Timekeepers, Miss Morin and Miss Honey.

Rev. W. W. Jones was called to the chair and requested to call the debaters. Mrs. W. J. Morin and Mr. Aubrey Woof, of Codrington, upheld the cause of the optimist and Mrs. James Black and Mrs. Leigh Isaac spoke in the interest of the pessimist. Mr. Woof took part by way of giving a paper for one of the lady debaters who was unable to be present on account of illness in her family.

After the debate a piano solo was rendered by Mrs. (Rev.) W. W. Jones. A reading was given by Mrs. Lorne Evans and a vocal solo by Mrs. Frank Bowen. Rev. J. F. Everson then announced the decision of the judges, who gave a verdict in favor of the Percy debaters. The meeting was brought to a close by singing 'God Save the King," after which lunch was served. Misses Francis and Beatrice Jones furnished piano music during the lunch hour. Previous to the serving of the lunch, Miss Perry, teacher at the Oak Heights public school, and who was to have taken part in the debate gave an address on "The Benefits of the Pessimist."

Ladies' Aid Meeting.

The Meyersburg Ladies' Aid was held on Thursday afternoon at the home of Mrs. Albert Bertrand, the president of the society. The attendance was good. The meeting was opened by singing, "Work for the Night is Coming." Prayer was offered by the pastor and the Scripture lesson, St. John, 10, verses 1 to 16, was read. Mrs. William Moore, secretary, read minutes of last meeting which were received and adopted. It was decided, upon motion, that the next meeting should be in the evening, and take the form of a social evening to be held on Tuesday, December 10, at the home of Mrs. William Moore. A chicken supper is to be served at 6 p.m., and is to be followed by a good programme of games and sports. There will be a fish pond in charge of Misses Mae Nelson and Jennie Dilworth. Mesdames Alfred Wilson, Wesley Wilson and George Cook were appointed a programme committee. After a closing prayer by Mrs. J. F. Everson, a lunch of coffee, cake and sandwiches, provided by Mrs. Harry Jaques and Mrs. William Moore, was served.

CHAIRMAN DINED

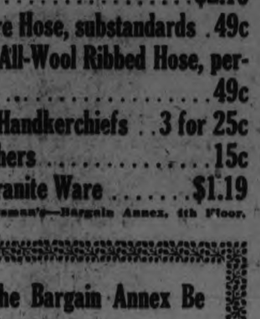

C. A. Macgrath, new chairman of the Ontario Hydro Commission, who was dined by 700 of his fellow engineers at a big banquet last week. In his address he favored immediate development of the St. Lawrence and more diversion of water from Niagara Falls.

STRENGTH

Away back in history, sturdy Norsemen found cod-liver oil sufficient to build develop marvelous strength and endurance.

Scott's Emulsion

is cod-liver oil like the Vikings thrived on prepared in the form of a rich, tasty cream. *It builds strength and endurance.*

Scott & Bowne, Toronto, Ont. 25-31

ANNIVERSARY OF GRACE CHURCH

Presbyterians of Millbrook Heard Rev. R. W. Collins of Toronto.

CHURCHES CLOSED

MILLBROOK, Nov. 24.—Grace Presbyterian church observed its anniversary occasion on Sunday, Rev. R. W. Collins, of Toronto, delivering helpful discourses to large congregations both morning and evening.

The Presbyterian church at Centreville, withdrew its services for the day, and the United Church, Millbrook, cancelled its evening worship, because of the special occasion in a sister church, the number of worshippers in the latter being augumented until, at night, the seating accomodation was taxed to capacity.

The choir, under the leadership of Miss Ethel Richardson, who is also organist of Grace church, greatly assisted in the success an inspiration of the day by the special selections prepared, those at night including a solo, "The Holy City" by Miss Kathleen Lancashire, and two anthems, "The Lord is in His Holy Temple", and "Ere Another Sababth Close", Miss Anna Hawthorne and Mr. W. H. Coombe taking the solo and duet parts in the latter.

Rev. Mr. Collins choose "Temptation" as the subject of his evening sermon, basing his remarks on Matthew 6:13, "Lead us not into temptation," and developing the thought that the Christian is a soldier who sets out on a day's march to the heavenly country through the enemy's land, beset with dangers and pitfalls.

"Generaly speaking, a man is under the influence of only one evil taste or passion at any one time, the nature of things precluding the presence of any other, and though each has his own particular weakness which leads into trouble and sorrow, yet all are not equally prone to fall into the same sins. Our Lord, in the petition of the text, was urging that we pray, then, that we be not placed in situations where this root of evil may grow into a stem and branches of iniquity."

"Many of you have never yet been so placed that your weak points were tested, and a score of untried virtues will not atone for one that has been put in the fire, and proved wanting. Foul temptations may have very fair and plausible pretences.

"Spiritually a man is no stronger than his weakest point, and it is not a true touchstone to establish character by comparison with a long list of sins to which we have no inclination. The question rather is, 'How do we stand in regard to our weakest point?' An untried man is an undeveloped man, and knows nothing of the strength of which he is capable.

Dwelling on the thought that "to tempt" has two meanings, "to prove or test", and "to allure to sin", the speaker said Christ was tempted to show His sinlessness and to unfold His holiness. God often proves us, but He never allures us to sin. There are two classes—those who fall into great sins, and those who are manfully resisting temptation. For the first Gods word has this comfort:

"Though your sins be as scarlet, they shall be as wool; and though they be red like crimson, they shall be whiter than snow"; and for the others, "Fear thou not, for I am with thee; I will help thee, yea I will strengthen thee, yea I will uphold thee with the right hand of My righteousness."

"It is not the practice of fathers and mothers to proclaim from the housetops the sins of their children, but God has told of the lapses of some of His chosen ones as a warning, and an encouragement.

"There are two ways of overcoming temptation—by a stubborn will power, and by a counter attraction; Jesus Christ reigning in the soul will give such gace and power, and will bring such divine music, that the so-called joys of the world, and its music, will be silenced. And this is the only power that can hold us aaginst the lure of the evil one."

Over three hundred dollars was placed on the plates as a thankoffering during the day, and this amount will be increased as there are still supporters of the church who have yet to make their contribution.

The Ladies' Aid is not holding a fowl supper in connection with the anniversary occasion this year, but will have its annual bazaar in the armouries on Saturday, November 28, with a hot supper served from 5:30 until 8 p.m.

Messrs. R. J. McKnight and J. Thompson acted as ushers for the Sunday services.

YOUNGEST BOY TO THE CHAIR.

PHILADELPHIA, Nov. 24.—(Canadian Press).— Believed the youngest boy ever sentenced to death in Pennsylvania, 15-year-old William Cavalier, found guilty in Schuykill County of killing his grandmother in order to steal $100 she had cached, had his death sentence affirmed by the Supreme Court Monday. The boy's last hope for a reprieve now rests with the Board of Pardons.

CANADIAN NEWS IN TABLOID FORM

Prescott Workmen Seriously Injured By 50 Feet Fall.

PRESCOTT, Ont., November 24.—Canadian Press. — William Taylor aged 32, of Prescott, was seriously injured on Monday, when he fell a distance of 50 feet from a scaffolding on which he was working at the Prescott elevator, which is being dismantled.

TOO MUCH STRYCHNINE.

PRESCOTT, Ont., November 24.—Canadian Press. — Frank Rivers of Cornwall, aged 52, died on Monday in Cardinal, through an overdose of strychnine taken in mistake for morphine.

TELEPHONE ANNIVERSARY.

WINNIPEG, Manitoba, November 24.—Canadian Press. — The 48th anniversary of the installation of the telephone in Winnipeg, was observed here on Monday. On November 23, 1877, the first telephnoe in the Red River settlement was put in operation. To-day Manitoba has 41,725 stations.

SHIPS SHEATHED IN ICE.

FORT WILLIAM, Ont., November 24.—Canadian Press. — Coasting into harbor like a phantom ship, the S. S. McKee anchored here on Monday, completely encased in ice. The vessel ran into a storm off Caribou Island and ploughed head-on into the gale for 24 hours. Other vessels arriving later reported hard fighting to reach port. The storm has subsided.

OTTAWA'S MOURNING.

OTTAWA, Ont., November 24.—Canadian Press. — The period of court mourning for the late Queen Alexandra will extend for three months, from November 20th, ending on February 20th. For the third month, from January 20th to February 20th, half mourning will prevail.

The Baby's Cold

Coaxed "dosing" with internal medicine upsets delicate little stomachs. Treat colds externally with Vicks. You just rub it on.

VICKS VAPORUB

TURNBULL'S TOYLAND
The Kiddies Joyland is now Wide Open

A Message From Santa Claus

TO THE J. C. TURNBULL CO. LTD.

Peterborough, Ont.

I was delighted at the wonderful reception I received at your store Saturday from the boys and girls of Peterborough. Am very busy mdking up late orders that are to be rushed out. Hope to be in your city again on Thursday and Friday afternoons. Kindly have my Court ready in your store, as I am very desirous of meeting as many of the boys and girls as possible on these two days.

Yours in haste,
SANTA CLAUS.

Doll Carts

Collapsible Doll Carts of Japanned steel, with leatherette back, seat and foot rest and four strong wire wheels. Selling at, each **98c**

Games at 25c

Parcheesi, Ludo, Highways and Byways, Ups and Downs, Steeplechase, Hopla, Authors, Old Maid, Nations, Snap, etc. Sale price **25c**

Books

Hundreds of Books of good fiction for boys and girls. Printed on good quality paper and durable binding. Featured at, each **69c**

Mechanical Toys 25c

Several, strongly made novelties in Mechanical Toys with strong mechanism. Featured at, each **50c**

MAMA DOLLS

18-inch Mama Dolls with strong speaking voice, unbreakable heads. Dressed in chambray rompers, with hat to match, patent shoes and white socks. Extra value at Wednesday's price **$1.98**

Bungalow Nets

Fine quality Curtain Nets from Scotland in attractive all-over patterns. Taped edge, in cream shade only, 36 to 40 inches wide. Regular 75c grade, for, yard ... **49c**

Rag Rugs

Double warp Rag Rugs for bedrooms. Colors neatly blended. Deep knotted fringe. Size 27 x 54. Special Wednesday at ... **98c**

THE J. C. TURNBULL CO. LTD.

Women's Vests

Mill overmakes in Turnbull Brand Shaped Vests. Extra length, good winter weight, white or natural, have round or V neck, with half or long sleeves. Sizes 36 to 42. Regular $1.25 value. On Sale Wednesday at **79c**

English Cashmere Hose

Pure Wool Cashmere Hose from England. Mostly plain weave, some with wide rib. Finest of Botany yarns. Fashioned to fit snugly. Black, brown, coating and heather mixtures. A collection of odd lines. All first quality. Values $1.50 to $2.00. Wednesday, pair **79c**

Stamped Silverware Folders

Knife, Fork and Spoon Folders, made of colored canvas cloth, with white flannelette pockets. Outside fold. Stamped in wreath design and word to embroider. Extra value at, each **39c**

Hand Bags Underpriced

A special lot of Hand Bags is under-arm style, with strap across top. Some with embossed design on front. Have three roomy compartments; mirror, change purse and ticket pockets; nickle frame. Choice of black, brown, grey or tan. Underpriced at **1.98**

Cluny Pieces

Hand-Embroidered Linen in Madiera work with Cluny Lace edges and insets. Doylies, Ovals, Covers and Runners, in a variety of sizes. Reasonably priced.
(South Aisle, Main Floor)

Men's Sweaters

Pure Wool Knit Sweater Coats for men in five-button front, V neck, two pockets, oxford grey or heather mixtures, 38 to 42 inches wide **$2.98**

Girls' Mitts

Double Ringwood Knit All-Wool Mitts for girls, in white, red, blue and other colors. Sizes to 6. Selling at, pair **39c**

The Court of Gifts
Second Floor

Stores of delightful pieces of gift merchandise have been collected from all over the Store and assembled in the Court of Gifts, which is located on the Second Floor. A visit to this treasure trove will help solve many of your gift problems.

Gift Suggestions from the Jewelry Section

Bar Pins, of sterling silver, inset with rhinestone brilliants, for **$1.25**
Indestructible Pearl Necklets, 24-inch, sterling safety clasp .. **98c**
New Radium Bracelets, in irradiant colors, for **59c**
Juvenile Novelties, in individual padded box. Priced at .. **79c**
Bonzo Brooch Pins **25c**
India Bracelets, in antique gold or silver at ..... **89c and $1.25**

$2.50 Novelty Dress Goods
On Sale Wednesday Only at
98c Yard

A remarkable one-day offering of Pure Wool Dress Materials in fine twill weave and in a number of attractive colors with overcheck in contrasting hue. Excellent for business or street frocks. 54 inches wide. This is a regular $2.50 quality fabric, and Wednesday's price is for one day only. On Sale at 8.30 a.m. for, yard **98c**

SIX BASEMENT LEADERS

SERVING TRAYS $1.49

A superior line of Wood Trays. Choice of mahogany or light grey finish. Glass top, with stencil design, nickled or wood handles, rounded or square corners. Handy size. Excellent for gifts and good buying at .. **$1.49**

Large Porcelain Jugs

Tankard shape Quart Jugs with highly glazed finish, in deep ecru shade. Good pouring lip and large handle. Specialized at, each **49c**

Four-String Corn Brooms

Buy a real serviceable Corn Broom Wednesday at a low price. 200 to sell. Made of green corn, four string, wide sweep. While they last, each **29c**

Aluminum Tea Kettles

The popular daisy shape with the large flat bottom. Ideal for boiling water quickly. Made of hard sheet aluminum. Will last for years. Welded spout, ebonized handle and knob. Just a limited quantity to sell at **98c**

Pudding Bowls

Earthenware Pudding Bowls, white glazed lining, deep cream outside finish. Two useful sizes are featured for Wednesday at, each ..... **19c and 25c**

Old Homestead Laundry Soap

An average size bar, made by the London Soap Co., well seasoned, free lathering. Wednesday .... **10 bars for 47c**

Limit of one lot to a customer.

ARGENTINE HAS LARGE REVENUE FROM LOTTERY

National Lottery Holds Secure Position in the Country.

MONEY FOR CHARITY

Revenue is Enormous—Administration is Very Honest.

By NELSON J. RILEY
(United Press Staff Correspondent).

BUENOS AIRES, Nov. 24—(United Press.)—The Goddess of Chance is firmly enthroned in Argentina and gambling is the national pastime.

The National Lottery in the Republic of Argentina, or, for that matter, in any other country of South America, holds as secure position as that of the Shipping Board or Interstate Commerce Commission in the United States. Is is owned and operated by the government and the proceeds go toward establishment and maintenance of various national charitable institutions and public welfare projects. The revenue from the lottery is enormous and the administration of this branch of governmetnal enterprise is scrupulously honest. It is a national institution and its participants include practically the entire population of the nation.

The lottery is operated upon a weekly basis, one drawing being held every Wednesday or Thursday. On alternate weeks the capital prizes are 80,000 and 100,000 pesos, each bearing a second prize of 20,000 pesos and hundreds of smaller awards. On Christmas the government manifests the Yuletide spirit by awarding a capital prize of 2,000,000 pesos, equal in American dollars to somewhat less than $1,000,000. On New Years day the lottery is for 500,000 pesos.

Of all money received the government extracts 30 per cent., the balance going into the general fund. Thus a steady income is guaranteed the various governmentally supported hospitals, soldiers homes and instiutions for the aged, athletic organizations, and the Sociedad de Beneficencia. Only authorized agents are given the right to sell the lottery tickets. These are usually widows of soldiers, old military men or pensioned government employes. Thus the humanitarian side of the lottery is increasingly manifested.

Drawings are held in public and are so arranged as to defeat the most carefully laid plan to defraud. An elaborate apparatus, made entirely of transparent glass is used for the drawing and the operation is performed before scores of interested spectators.

Guests of C.N.R. at Royal Winter Fair

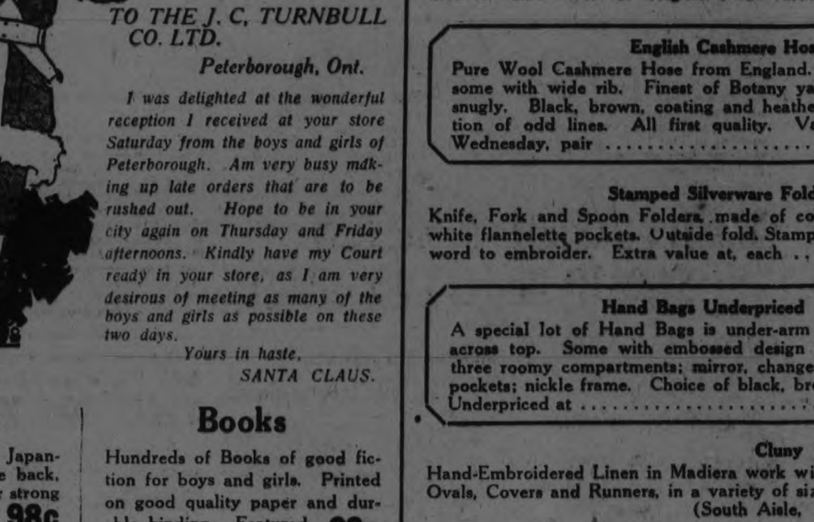

These boys and girls have won the opportunity of visiting the Royal Winter Fair as guests of the C.N.R. by winning district competitions held throughout Canada as judges of swine. At the fair, in addition to the visit, they tried for the Challenge Cup, representative of the championship of the dominion, offered by W. D. Robb. From left to right the girls are: Alice and Lily Davis of New Brunswick; Lottie Austen, Skye Glen, Annie Cameron, Mabon, the Nova Scotia team; Ruby Finkbeiner and Pearl Hodgson of Decker, Manitoba. The Ontario boys' team has the heaviest boy in the competition. The team, shown above, is Archie Campbell and Chester Brown, both of Ideton, Ont. Archie is the larger one. Sixteen years old, he weighs 225 pounds.

GORDON'S GROWL MADE IN WORDS MOST FLOWERY

Peterboro Lawyer Belied Stories Which Preceded Him to Dept. of Immigration.

(From The Star Weekly)

Hon. George N. Gordon, the biggest man Peterboro ever sent to represent it in parliament, congratulated his triumphant opponent on the very night of his defeat, and is now girding up his loins for the next encounted. That is how big he is. His friends know his bigness of heart, his opponents know his bigness of mind, and he himself jokingly refers to his bigness in avoirdupois.

As deputy speaker of the House of Commons G. N. was often called upon to throw his weight between wrangling members or restore order in the heat of argument. This he did with judicious impartiality and much skill, but also at times with necessary firmness. Some who saw him in action carried to the department of immigration a story of "the growling bear" who presided in the absence of the Hon. Rodolphe Lemieux. And then, when the prime minister in the pre-election reconstruction of his cabinet, placed Mr. Gordon at the head of the immigration department, consternation spread. They simply wouldn't stand any growling around the peaceful offices—not if they knew it. It was un-bear-able, in fact.

The day came when the new minister was to make his appearance as active head of the department. Everyone was a-flutter. The minister's private stenographer was in hospital ill. What if he should call for something that she alone knew where to find? Growls!

G. N. walked in. Right of the bat he missed the stenographer.

"Where is Miss So-and-So?" he asked.

"She's in hospital, recovering from a serious operation," someone answered.

Everyone stood breathless, waiting for the growls.

But what G. N. said was: "Send her a dozen roses and charge them up to me."

LAKEFIELD NEWS

LAKEFIELD, Nov. 24.—Mr. and Mrs. S. T. Leggott, of Belleville, were in the village on Saturday, attending the funeral of their uncle, Mr. Fred. Waldon.

Mr. Hanna, who was relieving manager of the Royal Bank's local branch during the absence of Mr. G. G. Connell, returned to Toronto last week.

Mrs. J. Hearne, of Peterboro, was the guest of her sister, Mrs. J. Northcott, last week.

Mr. A. E. Webster, who spent the summer in Manitoba, has returned to the village.

Mr. Trude Waldon, of Detroit, was called to the village last week by the death of his father, Mr. Fred. Waldon.

Mr. W. J. Madill returned last week from Northern Ontario, where he spent the summer.

Mr. and Mrs. Thos. Cheyne and family of Gore's Landing were in the village last week, called here by the death of Mrs. Cheyne's father, Mr. F. Waldon.

The marriage of Miss Hazel Bolton to Mr. M. R. Johnston of Peterborough takes place on Wednesday of this week.

Miss Ambrose of Toronto was the guest of Mrs. L. H. Grahame for the week-end.

Mr. Harry Hill of Peterboro Normal School was a week-end visitor at his home in the village.

Mr. Geo. Woodhouse, who was relieving teller in the local branch of the Standard Bank during the absence of Mr. Ralph Payne with a hunting party in the Parry Sound district, has returned to Newburg.

Mrs. E. Bickell was the guest of friends in Peterboro last week.

Miss Annie Elliott of Peterboro was the guest of Dr. and Mrs. G. E. Renwick last week.

Mr. A. Quinn, who spent the summer at Milnet, Ontario, returned last week to the village.

Mrs. Le Grandeur and Mr. Fred. Garvey of Toronto are visiting their parents, Mr. and Mrs. D. Garvey, in Smith, for their golden wedding celebration on Tuesday.

Mrs. S. W. Sutton and Master Vance returned to their home in Newcastle on Friday, after a fortnight's visit with Mrs. W. W. Leonard. While in the village, Mrs Sutton was entertained at many social gatherings arranged in her honor.

Mr. J. M. Twist has returned from Muskoka, where he spent the summer.

Mr. and Mrs. Israel D. Church of Burleigh Falls were guests of Mr. and Mrs. Albert Darling on Sunday.

Miss Claire Connell entertained a number of young friends on Wednesday afternoon last, the occasion being her seventh birthday.

In the middle of the seventeenth century a woman held the official position of rat-catcher at the Tower of London, as shown by an old warrant recently discovered.

COLUMBUS HAS ANOTHER RIVAL

Historian Says Irish Monks Discovered America in 800.

COLUMBUS CORSICAN

By Minott Saunders
(United Press Staff Correspondent)

PARIS, Nov. 24 (United Press)—Although certain cartoonists and columnists have been condemning Christopher Columbus since the debt conference for ever discovering America, the moot question of who actually discovered the New World still seriously occupies French students.

Dr. Jules Reynault accords the distinction to Columbus as the first who recorded his exploit officially, but he does not believe that Columbus was the first European to reach America.

Dr. Reynault, who has made a long study of the question, told the Academy of the Var that the ancient Greeks of the third century suspected the existence of America. Columbus, he maintained, was only the rediscoverer of the continent in the Western Hemisphere. He pointed out that Erathenes, in about the year 300, concluded as a result of his experiments in measuring the terrestrial meridians that a large continent might be found between Europe and Asia. He believed that the Phenecians, who became great sailors, might have been the first to cross the Atlantic, but admits it is highly problematical that they ever landed in America because the oldest legends of the Indians make no refrences to the purple draperies that the Phenecians would surely have brought.

During the era following prehistoric times, Dr. Reynault believes that Irish monks were among the first to set foot in North America. He figures that about the year 800 members of St. Boniface's order appeared on the western shores of what is now the United States and attempted to establish missions there. There are no records to indicate what their fate might have been.

The French scholar thinks there can be scarcely any doubt concerning the visit made to the New England coast about the year 1000 by the Dane, Leif Ericson. Dr. Reynault believes that the Norsemen crossed the Atlantic by way of Iceland in their Viking vessels and probably carried on commerce with tribes in North America.

Dr. Reynault has proved to his own satisfaction that Columbus, like Napoleon, was a Corsican.

WAR MINISTER ILL.

General Michael W. Frunse, Russian Commissar of War, is seriously ill in the Kremlin Hospital. He is suffering from ulcer. Some of Russia's most famous doctors have been called in from Leningrad and other points, and they have decided, in consultation with the Kremlin surgeons, to perform an operation immediately.

"I sell by Long Distance to points 200 miles away, and never see the customers"
—writes a Hardware Merchant

Why take a week to sell customers who can be sold in a morning —by Long Distance?

A Page of Interesting Old Country News for Examiner Readers

Women's Advance in England Shown By Sylvia Pankhurst In Story Of The Suffragettes

Sex Discrimination Reduced Till Only From House of Lords is Woman Barred— Better Houses and Shorter Hours Among Reforms Needed.

MILITANT YOUNG WOMEN WON

England is Still Behind Other Countries in Some Respects Witholds the Franchise From the Women Until 30 Years of Age—What Census Shows.

The author of the following article was prominently connected with the militant suffrage movement in England in association with her mother, Mrs. Emmeline Pankhurst and her sister Christabel. The article traces the growth of suffrage in England and deals with many phases of practical domestic reform, some of which have received legislative attention and many more of which remain to be dealt with.

By E. SYLVIA PANKHURST.

It is a far cry to the days of the women's franchise agitation as I knew it in my childhood. It then moved mainly in quiet drawing rooms, where dainty teas and music were provided to attract small audiences of people possessed of leisure.

One of the suffrage societies at that time was the Woman's Franchise League, of which the honorary secretaries were my mother and Mrs. Jacob Bright, sister-in-law of John Bright of anti-corn-law fame. My father and Mrs. Wolstenholme Elmy were also members of the Franchise League Committee. Both had been among the founders of the earliest woman's suffrage committee ever formed in Britain, which originated in Manchester in 1865. Mrs. Elmy had been active in fighting all the legal disabilities; she was a pioneer in obtaining higher education for women and in the then unpopular cause of sex education for children.

Very clearly the memory comes back to me of my parents, with Mrs. Bright, Mrs. Elmy, Mrs. Cady Stanton and Mrs. Stanton Blatch of America, in our old home in Russell Square. I can hear my father crying out, half in play, half in earnest: "Why don't you force us to give you the vote? Why don't you scratch our eyes out?"

It was almost as though he foresaw and approved the militant movement that was to be.

The Early Uproar.

There have been great changes since we started the militant movement in 1905. What an uproar was created by it! The Daily Mirror, the Northcliffe pictorial paper, named us "suffragettes" and filled its columns with photographs and stories of our doings, although its proprietor was then an opponent of our cause. We were "good copy," therefore we broke down the press boycott which had altogether baffled the earlier suffragists.

With us it was always: "We must get the vote this year."

We could brook no delay. Our impatience was rebuked by prominent women in the old suffrage movement, who told us that at least another fifty years must pass before women could get the franchise.

The movement was at a low ebb when we of the younger generation came to it with new tactics. The grosser legal injustice which had fired the earliest pioneers had been removed, and the smart of that injustice which remained was less easily demonstrated—though women still labored under a stigma of social inferiority which handicapped them in every relation of life.

Married women had won the right to their own property and earnings. I am proud to know it was my father who drafted the bill for this great reform, which, with some galtreatment by Lords and Commons, eventually passed into law. The right to the guardianship of their children had also been obtained for widowed mothers, but not for wives. The divorce laws remained—and still remain—unequal; but legal sanction for a husband to beat his wife "with a stick no thicker than his thumb" had been withdrawn, and in the Jackson case the courts had decided that a man might neither beat nor imprison his wife.

The younger universities had been fully opened to women, and after a great struggle they had obtained the right to practice medicine and surgery, but not to be barristers or solicitors.

Substantial Concessions.

The militant suffrage agitation, with its insistence on being heard by a reluctant Government and the consequent police violence and imprisonment which literally thousands of women endured, soon brought a substantial concession. Campbell-Bannerman's Liberal Government had taken office after a long period of Conservative rule and proclaimed itself the champion of democracy and liberty. The suffragettes emphatic challenge to its title proved embarrassing.

To stem a revolt of women Liberals the Government made women eligible for election to country and borough councils and to hold office as Mayor, and Aldermen. "'Let the women ge anywhere but here, to this citadel of power, this 'best club in London,'" urged the dismayed members of Parliament. The suffragettes were merely elated by this proof that their tactics were effective. They vouchsafed no thanks.

The flower of British womanhood was now joining the militant ranks. With few exceptions those who had most distinguished themselves in medicine, science, art and literature music and the drama were active protagonists of militancy, and many actually went to prison. Suffragettism found its way not only into the families of the most exclusive aristocracy but into those of the very Cabinet Ministers who were opposing us.

The working class grew to be almost unanimous in our support. The quiet little movement of the drawing rooms had become a great popular agitation. Never before has any political reform received so large a measure of enthusiastic support or so thoroughly broken down the traditional indifference of the masses.

The vote was won at last, after a continuous agitation of fifty-two years from the founding of the first suffrage society. The earlier woman's rights movement had been begun by Mary Wolstonecraft and others in the latter half of the eighteenth century.

Even yet the franchise is not equal. The Liberal Government churlishly withheld the coping stone to the long effort and deferred even the present compromise measure till the great war had changed the aspect of public life.

English women cannot vote till they are 30 years of age, and the qualifications are more restricted than are those of men. A woman of 30 must be either a householder or the wife of a householder (so many live in lodgings, alas!); or she must occupy land or premises of the yearly value of £5; or she must be the wife of a man occupying such land or premises; or she must possess a university degree. Lodgers occupying furnished rooms, domestic servants, resident teachers, daughters living at home, are usually unable to qualify as voters, even though they be 30 years of age and over.

Nevertheless, the establishment of equal adult suffrage at an early date is inevitable. The cause is virtually won.

How valuable the actual struggle for the vote was in advancing the position of women in Britain may, in part, be judged by comparison with Australia and New Zealand. In New Zealand, where women were enfranchised without much agitation in 1893, and in Australia, where the States began giving the vote, also without difficulty, in 1894, the political parties refused to adopt women candidates for the Legislature, and the women's organizations tried in vain to secure the election of their own women nominees. The legislative door has not yet opened to any women in Australasia. Yet, while we in England obtained the vote only in 1917, nine women have succeeded in entering Parliament, and two held office in the Labor Government.

Growth in Respect.

The suffragette agitation brought tremendous gains to women in general social prestige. Women and womanhood came to be regarded with greater respect by men. Still more, there was a remarkable growth in the esteem of woman for woman and of women for womanhood. The militant movement gave women courage and self-reliance—almost banished the old feeling of inferiority. Professional women especially have benefitted.

British census returns record twenty-five medical women in 1881, 101 in 1891, 212 in 1901, 477 in 1911, and then a considerable increase to 1,253 in 1921. It is not, however, so much in numbers as in prestige that the medical woman has gained. Today she is given important public appointments. "Would you go to a woman doctor in a serious case?" sounds like an absurd question to us today; it was a common one, even among educated people, in 1905.

The 1921 census was the first that could record women as members of the legal professions. It enumerated twenty women as barristers and seventeen as solicitors. The census of that year also showed the entry of women into the professional branches of engineering and works of construction. It recorded under the classification "consultant engineers" forty-one women engaged in civil engineering and surveying, three in mechanical engineering, two in mining engineering; it enumerated forty-nine women as architects and eight as ship designers, ship surveyors and naval architects. In 1911 no women had been listed as having entered these branches, with the exception of seven women in architecture.

The 1921 ensus designated 5192 chemists, assayers and metallurgists; 907 as laboratory attendants, 11,295 as articled clerrk and professional students, and 220 as engaged in other scientific pursuits. In 1911 the total number of women engaged in scientific pursuits was only 145. In 1901 it was sixty-six; in 1891 it was forty-two. In 1881 the number was but fourteen.

Women authors, editors, journalists and reporters in 1891 numbered 787. In 1901 the total had climbed to 1,249; in 1911 to 1,756, and in 1921 to 2,028—although reporters were not included under this heading in the 1921 census.

Our legislative gains have been won rather by the tremendous suffrage agitation and its exposure of grievances than by any power or awakening to consciousness resulting from the vote itself. It must be confessed that the post-suffrage demands of the women's societies have been, on the whole, rather narrow and pettifogging.

The Old Age Pension act was passed in the height of the suffragette turmoil. It is remarkable, since women, contrary to British precedent for hundreds of years, are given the same pensions as men. The suffragettes must be thanked for this.

In the Insurance acts, also passed during the agitation, and in subsequent amending acts the position of women is made inferior to that of men. The individual woman (apart from any dependents or obligations) is made by those acts to subsist on less than the individual man. It is certain, however, that women would have been placed in a still worse position had those acts been passed before the rise of the suffragette movement. The same must be said of the war allowances and pensions.

The passage of the Sex Disqualification Removal act in 1919 was an obvious corollary of the franchise success. This act declares that a women shall not be disqualified by sex or marriage from exercising any public function, from holding any civil or judicial position or from carrying on any profession. It expressly admits women to the solicitor's profession, from which they had been excluded hitherto.

House of Lords.

In 1903 all the governing and administrative bodies—save the Boards of Poor Law Guardians—were closed to women. Now all are open to them save the House of Lords, which will also be brought to admit them—unless it is speedily abolished. The peeresses are pressing their claims.

Another act which came as a result of the suffrage agitation was passed in 1920, raising the maintenance payable by the husband to his separated wife to 10 shillings a week for each child up to the age of 16 years. While this act may improve the position of many an unfortunate mother, it does not, of course, remove the hardships under which such women labor, and which are deeply rooted in our present social system.

The act establishing juvenile courts was rendered inevitable by the light thrown on police court practice by suffragette imprisonments. The appointment of a woman inspector of prisons and the introduction of women doctors and trained nurses in the prison hospitals took place during the suffragette agitation and as a result of it.

Equal divorce and equal guardianship of their children English women have not even yet achieved. We have to regret that Lady Astor, the first woman elected to the British Parliament, has there opposed equality of divorce.

Such legislative assistance as women have obtained in the trials and hardships of maternity came immediately after we got the franchise, as a result of four years previous agitation, backed by the strength of the women's movement which had grown up during the franchise fight. During that four years hundreds of maternity and infant clinics, welfare centres and day nurseries were established by voluntary effort.

The Maternity and Child Welfare act of 1918 made public provision for free meals, advice and treatment for expectant and nursing mothers and for children under school age. The slogan "A bottle of milk is worth more than a bottle of medicine" was coupled with an agitation for the public provision of such centres, to indicate that mothers and infants must not be allowed to go in want of nourishment, and that milk, clothing, etc., must be provided by the welfare centre in case of need.

Such provision is a mere palliative of evil conditions, it is true; but while the conditions themselves should be radically dealt with, the mother and infant are critically situated and cannot wait.

This matter was brought to a head by the war, by the urgent case of people who lost their employment through the war, by wives of reservists whose breadwinners, being called to the colors immediately, were left waiting for months while the Government considered what to do about providing separation allowances. The act empowers municipal bodies to establish such clinics and welfare centres and legalizes Government grants to municipal centres—also to those run by approved voluntary organizations.

Mothers' pensions, if granted on ample lines, would be a substantial reform of importance to much larger masses of women than are, in practice, affected by the divorce and guardianship laws.

The mothers' pension legislation, promised by the Conservative Government, is the first substantial measure which can be ascribed to the improved political status of women. The Conservative, Liberal and Labor Parties have all put it in their program. Had the Labor Government enacted, or seriously attempted to enact, this reform, it would probably have won the last general election.

The Conservatives are making the scheme contributory. Their proposals are not generously framed, but the position of destitute widows and orphans is so manifestly unjust and the poor law method of relief so odious that insurance for them is certain to be popular, even though the scheme itself may leave much to be desired.

If the women's movement today had the old, vigorous power of its suffragette period, the present mothers' pensions insurance project would be slashed by rapierlike criticism and the Government forced to adopt a higher standard.

Must Have New Standards.

Yet the highest suffrage standard is not high enough to carry us forward today. We have reaped almost all that was sown in the fifty years of suffrage agitation. We need broader views and higher aims now. We must no longer be content with attempting what men have obtained. Technical equality in many matters fails to give women real equality or to touch their special hardships. Even a broader, more genuine equality should not content us if the conditions it provides are not the best. We must obtain first-rate conditions for the average woman. She must have security and opportunities of development. So will entire humanity be carried forward.

Material security must become an inalienable right. We must banish the possibility of any mother's being forced to see her children denied the material necessities of life and health or to have their mental and spiritual health dwarfed by lack of education and by a stultifying environment. We must banish the possibility of any mother's feeling herself sadly compelled to part with her children by reason of poverty.

We must essay the still more difficult task of opening to the mothers of the race opportunities for self-development and self-culture. That is what Ibsen's Nora needed. It is a need which civilization must enable mothers to realize without becoming outcasts from home and children as Nora became.

Housing Conditions.

Today the average mother, in Britain at least, is suffering countless hardships because of the shortage of dwellings and the dilapidated condition of existing dwellings. Much advertised housing schemes have altogether failed to bridge the gulf between supply and demand. The Weir steel houses, so often talked of, are not appearing in large quantities These and all the dwellings produced under the Government housing schemes are too small to contain a family in comfort and to store its belongings.

Even the best modern dwellings, even the best domestic labor-saving equipment, are behind the times as compared with other branches of development. Domestic work at the best is still in a comparatively primitive state. The landlord does not provide the best of modern developments, and she cannot afford to purchase them. Could she afford to obtain the best possible domestic equipment without drastic organization the unending and distracting character of domestic work would remain.

Hours of labor for other people may be shortened; the mother's work is never done. The mothers of the race require leisure and opportunities for study, recreation and creative work. Every one of us needs these things to attain completeness, to reach our full mental stature.

Civilization must provide—not for a favored few but for every one—a common domestic service. In this service the workers must not be called upon to toil longer hours or under less comfortable conditions, or to occupy a lower social status, than other people. This common service must clean the house and keep it in repair, cook the food and remove its traces, wash and mend the clothing. It must be within the reach of all who desire it.

Only less than the waste of life to those who do the home work of today is the waste of space, fuel and other materials and the discomfort of those who are served by what at best must be an inadequate service, depending, as it usually does, entirely upon one woman's energies—she who is called upon to bear the race as well as to be its domestic servant.

Service for All.

Civilization must ensure that the common service of the future, a service which is inevitably approaching, shall supply only the best; that there shall be no adulteration, no stale and tainted food, no accumulation of garbage and stagnant water butts, with their consequent disease-producing insect pests.

Children will always largely fill the life of the normal, intelligent and happy mother. They should not, however, exclude all other interests. Mothers should be able to keep up their adult friendships, their studies and researches, their practice of arts and crafts. Every fully developed being should be devoted to at least one of these The mother must have opportunity to keep abreast of the thought and culture of her time—and that without being obliged to send her children away from home.

The aim of women today must include security and also culture—not only for the childless woman, but also for the mother; not for a few selected women, but for all.

Throws Corrosive Fluid Over Tightwad Husband

LONDON (By Mail). — Mrs. Phyllis Mansell, aged twenty-two, was sentenced at the Old Bailey recently to twelve months' hard labor for throwing corrosive fluid over her husband at Putney Bridge Station after she asked him for money.

It was stated that the man and woman lived apart. Mrs. Mansell was sent to a reformatory when she was fourteen for stealing, and in 1923 was imprisoned for fraud and theft. In one of the cases she swallowed a diamond ring. She was released from prison last year to be married.

NOBLE FARM HAND.

Lord Apslay, Conservative M. P., in England, who with Lady Apslay, went steerage to Australia, and secured a job there as a farm hand.

Horses In Triple Tie At Folkestone Races

FOLKESTONE (By Mail).—At Folkestone races, for the eighth time in the history of British racing, three horses dead-heated. One was afterwards disqualified for bumping and boring.

The last triple dead-heat was at the Newmarket Craven meeting last year, when Hope Deferred, Vaddy, and Buddha finished together in a selling race,

The most famous triple dead-heat was in the Cesarewitch in 1857, when Princess, El Hakim, and Queen Bess were bracketed for first place. Prioress won the run-off. At the Newmarket Houghton meeting in 1885 four horses passed the post together, with a fifth a short head away.

Dwarf Appears From Pie Placed Before Queen

LONDON (By Mail)—The Earl of Lonsdale's estate of Barleythorpe, for many years used as a hunting box by the Lowther family, is to be offered at auction. It adjoins the ancient town of Oakham.

Barleythorpe has produced many celebrities in its time, one of whom, Jeffrey Hundson, the dwarf, was a well-known character at the Court of King Charles I. It is said that he stepped into the Royal service out of a large venison pastie placed before the Queen, at a feast given by the Duchess of Buckingham. His minute satin Court suit is in the Ashmolean Museum at Oxford.

GHOSTLY EXHIBITS IN MUSEUM SAID TO BE LEFT BY SPIRITS

First Repository in World for Psychic Souvenirs Just Opened.

AN EERIE SHOW.

Spirit Gloves, Net From Veil and Sticky Ectoplasm on View.

The first psychic museum with exhibits from "beyond the grave" has just been opened in London.

Nervous persons he.itate to enter this amazing exhibition. The place is full of what the spiritualists called "appots," those objects which suddenly appear in sealed rooms, dropped there by "unseen forces."

Sir Arthur Conan Doyle, in recent years the chief spokesman of English Spiritualists, has explained the contents of the strange museum. Of a Babylonian tablet, reported to have been dropped in a room during an Australian seance, he says:

"I was told by a famous professor that it was a fake, and he was able to tell me where it came from. He said it had been manufactured by a firm in Bagdad that specialized in reproductions of Babylonian antiquities. But how did it get from Bagdad to a sealed room in Australia?"

The exhibition includes many specimens of ectoplasms, that sticky, unpleasant substance that is said to issue from the mouth or the head of a medium.

A controversy between Sir Arthur Keith and Sir Arthur Conan Doyle has been raging over two "spirit gloves" made of paraffin wax and filled, owing to the delicacy of their texture with plaster. Twenty-eight such gloves have been produced by spirits, who, after de-materialization, had left them behind as evidence, Sir Arthur asserted.

In addition to specimens the exhibit contains many enlarged photographs of mediums at the moment when ectoplasm is supposed to be issuing. Numerous spirit photographs show persons already dead in the same photograph with living persons. "One photograph is that of a man named Walker, a friend of the late W. T. Stead. Before his departure on the ill-fated voyage of the Titanic, Mr. Stead had told his friend: "I will try to keep you posted." After Mr. Stead's death there is said to have appeared on the negative side of a photograph of Mr. Walker, taken some time later, the above sentence reversed, as it would appear reflected in a mirror.

Visitors to the show are told about Katie King, the little spirit who is reported to have appeared to many American audiences. A piece of fine white net from the drapery worn by Katie is on display. Katie is described as the daughter of a Governor of Jamaica in the reign of Charles II.

Sir Arthur said that at first sight the public might consider the exhibits childish, but it must be borne in mind, he added, that they represent "something higher," of which it would be well to take notice.

"There is a force outside humanity," he concluded, "that we do not realize, and if the world does not take notice of this it will be worse for the world."

ENFORCE SIX-FOOT LAW FOR GUARDS

Difficulty is Found in Getting Recruits for Crack Regiments.

LONDON (By Mail).—According to a new army order, which recently came into force, only recruits who are at least six feet in height can be accepted for the Guards regiments. This exacting rule has already led to a marked falling-off in the number of acceptable recruits. At Great Scotland Yard, the London recruiting headquarters, for example, only one recruit has been sent to barracks since the new order operated.

"It is astonishing how few men there are who actually stand six feet in their socks, declared a recruiting officer. Plenty of men think they are six feet tall, but they are nearly all an inch or two inches less. Under the order which has been superseded men could be taken for the Irish Guards, at 5 feet eight inches and upwards; for the Grenadier, Coldstream, and Scots Guards at five feet nine inches, and for the Welsh Guards at five feet 10 inches. In the last case Welshmen had a concession—they could get in at five feet nine inches. Infantry recruits need be only five feet three inches, and for artillery men of five feet seven inches will do.

A call for six feet men only for all the Guards regiments is thought to be a record. The reason for the change is because the battalions are over strength.

FAMOUS INN CLOSED.

LONDON (By Mail).—Built in 1650, and once a famous coaching house, the Old Boar's Head in Withygrove, one of Manchester's oldest hostelries, has closed its doors. The premises have been acquired by a neighboring bank.

Member Complains Of Liberal Bores

LONDON (By Mail). — "In the ranks of the Liberal party in the House of Commons there are at least four of the most appalling bores who ever sent members of Parliament to sleep," said Mr. Austin Hopkinson, M.P. for the Mossley Division, in a speech at Mossley Conservative Club recently. . . "It is marvellous how the Liberal party have collected such a lot of bores," he added. "They never say anything that can possibly interest or inform any one listening to them."

BOULDER OF DEATH USED AS ALTAR.

LONDON (By Mail).—A despatch from Rome states that Mlle. Santa, the daughter of the late Princess Borghese, was married to Count Hercolant in a most original manner.

The Princess Borghese threw herself into Lake Garda from the bottom of the garden in front of her villa a year ago, and the marriage between the princess daughter and the count was celebrated on the rock from which her mother committed suicide.

The rock, covered with flowers, was transformed into an altar.

AIR FORCES FOR HOME DEFENCE TO BE RECRUITED VOLUNTARILY

Campaign Started in Britain This Month as Extensive Experiment.

SEEK RIGHT MEN

Some Aerodromes Already Established and Others Being Planned.

LONDON, Eng. (Canadian Press Despatch).—Voluntary recruiting of the special reserve and auxiliary air force squadrons which are to form an important part of the programme of home defence against air attack was commenced at the beginning of this month, following a speaking campaign by Sir Samuel Hoare, Secretary of State for Air, in the Kingdom's industrial centres.

This enlistment of the maximum amount of skilled knowledge of aviation in the country on a voluntary basis is only an experiment, Sir Samuel acknowledges, but it is an experiment that must be tried fully, if merely for the sake of economy, for the Royal Air force is bound to be expensive both in equipment and maintenance, depending for its striking power on an entire absence of mechanical breakdown in the air.

The problem before the Air Ministry is to sift from the mass of volunteers the right type of officers and men, with not only the will but also the practical experience through his profession or trade, to build up an efficient air unit of defence with the minimum amount of annual training. No other country has yet endeavored to tackle its air defence problem along the same lines.

Industrial Centres.

The squadrons will, of course, be centered around areas industrial in character, otherwise the skilled force would not be easily available. Equally it is not desirable to have too big a gap between the regular squadrons, always ready for action, and the auxiliary squadrons which are to supplement them as soon as they can be mobilized. Consequently the 13 non-regular squadrons have been divided into two classes. Seven will be special reserve squadrons, in which one-third of the establishment is definitely regular and the remaining two-thirds undergo a very full initial training; and the remaining six have a nucleus of regular personnel for care, maintenance and instruction purposes, and are to obtain their officers and men entirely through the County, Territorial and Auxiliary Air Force association.

The peace time stations of the seven special reserve squadrons will be: London, probably Hendon aerodrome; Bristol, Belfast, Lincoln and Norwich, and two other stations whose locations have not yet been decided. Aerodromes near Lincoln and Norwich, will be ready next summer. At Belfast and Bristol, aerodromes are alreay established.

The six auxiliary squadrons will be stationed in peace time at London, County of London, Glasgow, Edinburgh, Birmingham and at one other station yet to be decided. At all these the aerodromes and barracks are already established.

These barracks for the stations of the auxiliary force will contain social facilities, etc., workshops and instructional halls, so that the greater part of training in the maintenance of aircraft can be given in the centre of a city. While practical flying, of course will be carried out at the aerodrome, all the ground work and general training can proceed at the town headquarters.

Each squadron requires approximately 200 officers and men, all highly skilled in various technical trades, such as for instance, armourers blacksmiths, carpenter riggers, aero engine fitters, drivers and wireless operators. If the number of applications to join the special reserve squadron at Belfast are any criterion, there will be no lack of recruits.

AMAZING RECORD OF BIGAMY UNFOLDED IN LIFE OF CROOK WITH A WIFE IN EVERY PORT

Plausible Vellesz Poses as Polish Patriot and Robs Women.

FOOLED WILSON

Played Part of Peace Envoy —Career Ended in London.

LONDON.—(By Mail.)—An amazing record of bigamy and fraud has come to light through the arrest of a man named Desider Vellesz.

He has "married" and robbed women in almost every country in the world. In London he married a wealthy American whom he had met on the continent, and after robbing her of her jewellery and money left her stranded and almost penniless.

Exactly how many "wives" this professional bigamist has married in the course of his career cannot be stated with certainty, but at least eight were traced after his brief visit to Mexico five years ago, and since then almost every country in the world seems to have contributed to his quota of brides. "The world's most-married man" seems a justifiable epithet for this peculiarly daring scoundrel.

Vellesz is a Pole by birth, and his favorite method of working was to frequent hotels of the best class, scrape acquaintance with wealthy women and ingratiate himself by plausible tales of his position in the world.

It was in this way that he met the American women whom he "married" in England. He was then passing in the name of A. Gordon. After the marriage he put up with his wife at one of the London hotels and robbed her of jewels to the value of $10,000 by pretending that it was necessary to show the jewels to the insurance agent with whom it was proposed to insure them for the journey back to Australia.

Probably Vellesz's most daring escapade was perpetrated eight years ago in Washington.

He presented himself to President Wilson as a confidential agent of the Central Powers, with authority to lay before the President the terms on which peace was possible.

Vellesz had all the details worked out and was armed with letters of introduction that seemed in order.

He impressed the President and American officials so much that the proposals were actually taken seriously, and Wilson took them away to put before his colleagues.

It was not until "Gordon" borrowed a large sum of money and left Washington hurriedly that the fraud was discovered.

Gives Japanese Books To English University

LONDON (By Mail). — As a memento of his visit to Cambridge, the Prince Regent of Japan has presented 666 volumes of Japanese classics to the University Library. They were collected over 100 years ago by Hokiichi Hanawa.

The Prince has also presented a portrait of the collector.

Professor Seward, who has been elected for a second term of office as Vice-Chancellor, also announced other gifts of $150,000 and $100,000 from members of the same family, who remain anonymous, towards the cost of the extension of the Fitzwilliam Museum.

TEMPERANCE LADY TAKES TOO MUCH

Cabinet Minister's Wife Who Once Indulged in Strong Liquors.

LONDON (By Mail)—Mrs. Ethel Snowden, wife of the ex-Chancellor of the Exchequer, told the Congregational Union Conference at Bournemouth a few days ago how she, an ardent temperance advocate, once took "strong drink."

"I was in Russia," she said, "and after a very strenuous day, we were sitting down, hot, tired, and exhausted' Being in a prohibitionist country, I accepted at a banquet what I thought was a glass of lemonade.

"But I soon knew that I had been given not lemonade but the poisonous vodka. Never willingly and knowingly as a beverage did I take this poisonous liquid, and it took a very great deal of the grace of God for me to forgive these people for having played such a practical joke upon an unsuspecting colleague.'

Pastor Who Sees Animal Spirits.

LONDON, England (Canadian Press by mail.)— We have seen ghosts of animals in this house and we have seen our cats see apparitions and rear up at them,' says Rev. C. L. Tweedale, vicar of Weston, who has been called the psychic parson," professing his belief in the survival of animals after death, based on apparitions he has seen.

Mr. Tweedale gave some experiences on his word of honor as a gentleman and a minister." He said his wife and mother had seen a white dog in a cupboard. It was my aunt's dog," he said.

Twice an apparition of my aunt, accompanied by that of a large bird, appeared and struck a gong in the hall. Once the apparition of the white dog bounded into the gong and made a sound. And it sprang at my wife and caused her to break a lamp she was carrying. The apparition of my aunt spoke to us in a tremendously loud voice which rang through the house." Mr. Tweedale has a number of spirit photographs" of his wife, himself and his son which show dim figures and spirit faces"

CONAN DOYLE CONDEMNS ARREST OF WOMAN MEDIUM AS 'SHABBY'

"Whole Case is Repugnant to One's Sense of British Justice."

SAYS FRAME-UP

Eminent Author Protests Prosecution of Mme. Estelle, the Clairvoyante.

LONDON, (By Mail).—Sir Arthur Conan Doyle writes to the editor of a London paper to protest against the prosecution of Mme. Estelle, the clairvoyante, who was fined £20 at Marylebone Police Court recently on a charge of fortune-telling. He says:

Is it not time that the prosecution—or rather the persecution—of clairvoyants and mediums should cease? Let us use a little common sense in the matter. What harm was this woman (Estelle) doing to any one? No complaint was made by her clients.

On the contrary, we are told that the court was full of them, ready to testify to the good that they had received. Her messages may, as the prosecuting counsel was bound to say, have been balderdash, but how in that case are we to account for the grateful clients?

The case was a purely artificial one, framed up by two police-women, who are self-confessed instigators of and participators in any breach of the law which may have been effected. The usual procedure is for such policewomen to appear as weeping mourners, clad in black, begging for some consolation in their distress. The whole proceeding is repugnant to one's senses of justice, and is foreign to the spirit of British law, which has never encouraged the agent provocateur.

I hold no brief for fortune-tellers, though I cannot see that they do any harm. In the case of people with real mediumistic gifts, the effect of this law is to discourage that which is the most precious thing in the world. I know one medium to whom I have sent a hundred mourners, eighty of whom have written to me to say that they received complete satisfaction, and that their shadows had passed away.

This woman has twice been trapped by constables and fined in the courts The scale of fines, I may add, is far higher than for personal assault or for aggravated cruelty to an animal.

FISHERMAN'S LASS IS LADY OF MANOR

Romantic Story of Mrs. Sutherland, Styled Queen of Brancaster.

LONDON, (By Mail).— Queen of Brancaster is the best description for Mrs. Sutherland, a one-time fisher girl, who is now Lady of the Manor of the tiny fishing village of Brancaster Staithe, where she was born, and owner of nearly every house and farm in the village.

Her father, who is now 80 years of age, still lives at a little cottage on the shore of the tiny village, and here, too, her brothers remain as fisherman.

Mrs. Sutherland married a few yeart before the war. Her husband, who was more than 70, was an excellent business man, owning many small businesses up and down the country.

It was a surprise, however, when he died in 1915, leaving his widow a fortune of more than $200,000.

Mrs. Sutherland then found herself the owner of most of her native village and the most important person in Brancaster.

She determined to carry on all her husband's undertakings. In 1922 the Manor of Brancaster was put up for auction. Mrs. Sutherland bought it, and so became Lady of the Manor.

One beauty of daily newspaper advertising is that it has killed the store that asked two prices. Read the advertisements and you can shop securely.

WOMEN'S PAGE

A MAORI LADY GUIDED PARTY

And Told of Gentleman Who Walked Into Boiling Pool.

DAFOE TELLS.

WINNIPEG, Nov. 24 (Canadian Press).—J. W. Dafoe, editor of The Free Press, writing of his recent tour in Maoriland, describes one of the guides: "The guide who showed our party around, spoke perfect English in a cultivated, beautifully moduatetd voice. She piloted us boiling spring, mud volcanoes, to the great Pohutu geyser which obligingly blew off to the height of fifty feet immediately upon our arrival.

"She pointed out a large boiling pool in the village which could no longer be used because a 'Maori gentleman' had walked into it one night and had been parboiled to a turn. It remained, however, quite unprotected, awaiting the next gentleman. Our guide explained it was she who had been specially chosen to show the Prince of Wales through the reservation; but any expectation on our part that we could shine in the reservation was destroyed by the discovery that most of the other groups had also been shown about by a guide specially chosen by the Prince for the same purpose."

HEDDA HOYT TALKS ABOUT THINGS THAT INTEREST THE BUSY WOMAN OF 1925

SPORTS COATS

(Written for the United Press)

NEW YORK, Nov. 24.—(United Press).—Women who go in for sports have flirted with leather apparel for some seasons but only recently have they fallen completely under leather's wiles. In place of leather pipings, hats and buttons we now choose entire coats of colorful leather, either suede or glazed effects, in both short and full length styles.

The leather coat is decidedly a sport coat designed for motoring, for country or for sports wear. Although we occasionally see one on the Avenue worn by some smart Miss, the effect of its smartness is lost amid the luxurious furs and velvets. The leather coat is equally as warm as the fur wrap since it is usually lined in matching kasha or velveteen. It is practical for the school girl who chooses sports attire in preference to more dressy effects.

One Fifth Avenue shop is showing a smart little top coat of red leather lined in red kasha which is full length and made with a slightly flaring hemline. It is quilted about the up-standing collar and on the cuffs, pockets and hem-border. Since the coat is a loose, flaring affair there is no belt.

Another smart model made of bottle green suede is of wrap-around type with a narrow leather belt worn lown on the hips. The coat is wrapped tightly about the hips and the belt worn rather snugly to hold it in place. A mannish lapel collar made of gray krimmer fur adds softness about the face.

To many, the hip-length jacket of leather is more appealing than the full length style. These come in several bright leathers and may be either single or double-breasted. They are extremely mannish in cut from lapels to the smart slit pockets. Tweed skirts of harmonizing hues are worn with the short models. For actual sports purposes the short model is preferred to the longer type.

The recent wedding of Princess Mafalda of Italy to Prince Philip of Hesse afforded the first instance on record that a member of the royal House of Savoy had married a Protestant.

SOCIETY

Items for the society column must be received before 1 o'clock daily. Telephone numbers 1600 and 1601.

Mrs. James Laurie of Ottawa is the guest of Mrs. H. W. Morphet, Hunter Street West.

* * * *

Miss Kathleen McMillan, who has resided in the city for some years past, has returned to her home near Hastings.

* * * *

Miss Mary Soucie and Miss Betty Conner of Toronto were week-end visitors at the home of Miss A. Doris, Murray Street. Miss Evelyn Doris is also down from Toronto. called home on account of the serious illness of her sister, Miss Mary Doris.

* * *

Mrs. C. S. Searle, 772 Water Street, and little daughter Jean, have returned home after visiting friends in Toronto.

* * *

Mr. and Mrs. Guy Whitaker of Toronto (formerly Miss Bertha Moore) spent the week-end with Dr. and Mrs. G. S. Cameron.

* * *

Mrs. George Roger of Cobourg, who is the guest of Mrs. R. H. Fortye, has been entertained at a number of small affairs given for her during the past week.

* * *

Mrs. J. Kelly of Chicago is spending a few days with her mother, Mrs. B. Hoolihan, Donegal Street.

* * *

Miss Emma Lockington left the city on Sunday to join Mr. and Mrs. J. Kirkpatrick at Buffalo, N.Y., to motor with them to Florida, where they will spend the winter.

* * * *

Patronesses for the dance to be given this evening in St. Alphonsus' Lyceum under the auspices of the Girls' Study Club, will be Mrs. G. H. Giroux, Mrs. C. J. Snider and Mrs. H. Owen.

* * * *

Mrs. F. A. Hodgson is in Montreal on a business trip.

* * *

Mrs. F. G. Found and son Ernest, 610 Bethune Street, spent the week-end with friends in Bowmanville.

* * *

Mrs. Pottinger and daughter of Montreal spent the week-end with the former's niece, Mrs. G. S. Cameron.

* * *

Miss Florence Giroux left this morning for Toronto, to join her brother, Bert Giroux, of the University of Toronto, en route to Detroit, where they will attend the wedding, on Thursday of this week, of their sister, Miss Berenice Giroux, and Mr. Harry Pelton, formerly of Peterboro.

* * *

Mr. J. J. Duffus is absent from the city in Toronto and Belleville. He addressed the Kiwanis Club of Belleville at noon to-day, and is expected home this evening.

* * *

Miss Edythe Johnson of the Empress Hotel staff leaves on the midnight train this evening, en route for her home in England, where she will reside in future with her parents.

* * *

Mr. and Mrs. E. Lillico of Engleburn Avenue left by motor on Friday for Florida, where they will spend the winter.

BABY SMOTHERED.

Coroner Warns Parents Not To Have Children Sleeping With Them.

OWEN SOUND, Ont., Nov. 24. (Canadian Press). — A month-old baby smothered to death while sleeping with its parents was the occasion of a warning to fathers and mothers by the coroner, Dr. Rutherford. This is the third case of a similar nature which he has observed. He advises a cot close to the bed for tiny children.

Mme. Melba, the famous singer who recently announced her retirement from the concert platform, is now engaged in writing her autobiography for publication.

A Fashion Model's Diary

By Grace Thorncliffe

SHE DESCRIBES A SMALL GIRL'S OUTFIT.

Monday morning I returned to work after a week-end in the country, feeling ever so refreshed and ready for the week's work.

I had been out in one of the suburbs, visiting a friend who is married and has two small children.

I so seldom see small children that I really enjoyed the variety.

Mabel, the mother, urged me to help her plan some clothes for the two little girls.

"It does seem mean of me to make you think of clothes, when you spend most of your working time concentrating on them," Mabel said, apologetically. "And I did ask you out to have a rest," she added, with a smile.

"But you know I love to plan clothes, and it's no effort," I assured her, honestly.

We began concentrating on an outdoor costume for the oldest small girl, who is five.

"I have some lovely bottle green kasha that I want to use," Mabel explained. "I have a fine seamstress who comes to the house, and we make everything. It is so much less expensive that way."

I concluded that Mabel was very clever to make clothes for herself and the children, and keep house as well, so I was glad to be of some small help.

"After all," I assured her, "people speak of fashion models having such hard work to do, standing all day, but I'm sure you work harder. I can't see that your job ever ends."

Mabel smiled, and said she often thought it never ended either, and then we set to work.

"I love raglan sleeves on a small child, so suppose we design a coat with raglan sleeves," I suggested.

Mabel was delighted with the idea.

"Do you want to go to the expense of buying fur for the small coat?" I asked.

"Anything you say," Mabel answered. "I save so much by making it at home that I'm willing to spend extra money on the trimming, to make it really a coat little Mabel will love to wear."

The result was that we designed the small beaver-trimmed garment I'm showing here, and planned for a tiny cap edged with the fur, and a muff. I'm going to make the cap and muff.

Bottle Green Kasha and Beaver Combine in This Chic Outdoor Costume.

ADVICE TO GIRLS

By Annie Laurie

DEAR ANNIE LAURIE:

I am coming to you for advice. A girl friend and I had been going together since school days. We were always pals and only once were we separated, for a couple of years, and then we started to chum again. Neither of us had a boy friend.

Until one night I met a young man whom I liked very much, and in return he seemed to like me. He asked me to out with him again and he brought a boy friend for my chum, whom she knew and liked. We spent a lovely evening. They asked us to go out again so we did. But this night my girl friend, not satisfied with her fellow, tried every way she could to draw the attention of the fellow I was with, but she didn't seem to appeal to him, in fact, he told me he thought her very forward. Of course I stuck up for her, but finally she vamped him.

For just a week afterwards I met him with my girl friend. He and I had had a few words the last night we were out so we didn't part very good friends.

He spoke real friendly to me that night. But since then he has never been the same to me. He always speaks, but has quit making dates. He has never been out with my girl friend since.

I heard she told a lot of lies about me. We have never been such good frinds since, as she seems to have something different to tell me every time I see her, in regard to this fellow, something he has said about me. She is terribly jealous and always liked this fellow, so I do not believe what she tells me as I know they are untrue.

I still like this fellow and he seemed to like me, until that night. Now, Annie Laurie, do you think that the girl who was supposed to be my friend has told him lies about me. Please accept my thanks and please tell me what to do and how to get him back again.

LONESOME DOROTHY.

LONESOME DOROTHY: Probably the young man, quite sensibly, doesn't want to get tangled up with two jealous girls. It might be a good idea for you to separate yourself absolutely from this girl chum. Never mind what she says or does. You can keep absolutely away from her. Get another girl chum, if you require one, but don't have anything more to do with this one. Then, if she wants your young man, let her have him, or else go ahead and get him back again yourself. But don't make it a triangle again. Keep away from her in any case. Couldn't you ask him quite frankly what she had said about you, or else find out if his coolness to you is caused by the "words" you had with him. And remember, for goodness' sake, that three people don't make a world. Have you ever stopped to consider the niceness and excellent character of some of your other friends? Do you have to spend a lot of time stewing over such a situation when the city is full of better-hearted people than either of these two?

Girls attending Government schools in China are forbidden to wear short skirts.

Peaches Perfectly Packed Are Good After 43 Years

SIMCOE, Ont. No. 24 (Canadian Press).—A quart sealer of peaches perfectly preserved, put up whole in 1882, was found in removing the contents of a house here. Mrs. Thos. Marshall of Victoria, was the housewife whose jar was treasured for so many years and then forgotten.

DELEGATION OF NURSES,

Canadians To Go To International Convention in China in 1929.

CALGARY, Alta., Nov. 24.—(Canadian Press).—Immediate steps will be taken to raise funds with which to send a delegation of Canadian nurses to the International Nurses' Convention to be held in China in 1929. Plans were formulated to this end at the convention of nurses attended by about ninety delegates from every section of the province.

NOVEMBER.

November, cheerless, bleak and bare,
Of murky skies and chilly air,
And aspect drear,
Attended by a gloomy train,
Wild, wailing winds, and drizzling rain,—
Again is here.

November, of sad, surly mood,
Of desolated wold and wood,
And leafless trees;
Reft of fair foliage, and flowers
That gladdened Summer's sunny hours,
Blithe birds and bees.

These charms, which made sweet Summer seem
A glorious and delightsome dream.
As Eden bright—
Are gone, and as on Eden's bowers,
Over this lovely land of ours,
Is fallen sad blight.

November wears forbidding frown,
And somber robe of frostburnt brown
Yet all the while
Her's is a heart, most tender, kind,
And stern exterior behind,
She wears a smile.

Thus when our skies, are dark and dun,
And clouds of woe obscure life's sun,
Faint not nor fear,
The darkest cloud will soon decay,
And bright will shine joy's morning ray,
Serene and clear.

FREE AND EASY ENGLISH SCHOOL

Teachers Compare Notes at Convention— Young Pupils Learn Etiquette.

OUTDOOR WORK.

EDMONTON, Alta., Nov. 24 (Canadian Press).—Exchange teachers from England and New Zealand spoke recently to a Teachers' Association Convention. The English experience showed that each division has its own head mistress, who is largely responsible for arranging courses, and the use of any method which they may desire. While to the Canadian, this means an appalling lack of uniformity, the English feel that it makes for an individualizing process. In the infants departments, blackboards were scarcely used, small easels taking their places. Pupils pass on, disregarding standing, and acquire what they can. It is the brightest, rather than the dullest students who set the pace. In the first two years lessons are very informal, and at 10 a.m. a little lunch is opened, covers set on the desks, and teachers instruct in table etiquette, while the lunch is partaken of. In the afternoon children have an hour's sleep on matting laid on the floor.

In New Zealand many lessons are taken out of doors and easel boards used. There is no authorized reader, monthly journals being printed by the department. Emphasized especially were wonderful libraries. Much is left to the individual instructor. School grounds were especially commendable for their neatness. Neatness is also stressed in all school work. In music lessons a novel idea was displayed in one school, where gramophone records were listened to for an hour each week. Practically all physical instruction is given outside. Heating is very poor, and many hours spent in shivering discomfort. During an epidemic of infantile paralysis, during which schools were closed, lessons were carried on by mail, over 70 per cent of the children responding.

To a girl of twenty-three belongs the distinction of being the first woman notary public of the British Empire. She is Miss Anna Amphlett of Colwyn Bay. The office of notary public is one of the oldest in England, dating back to the days when practically all the learned professions were in the hands of the church.

One teaspoonful of Gillex to a gallon of water takes away most of the drudgery of household cleaning.

Made in Canada

E. W. GILLETT CO. LTD.
TORONTO, CANADA

GILLEX REMOVES DIRT WITHOUT RUBBING

G. 27

RUSSIAN BALLAD LIFE.

Isa Kremer Had To Accept Provisions in Payment For Services.

TORONTO, Nov. 24. (Canadian Press).—Isa Gremer, Russian international balladist, described in an interview experiences under Bolshevik regime. "We were paid for our services. At first we received payment in rubles, but after a time the Communists found it necessary to pay us with provisions. At the end of a concert I would be given perhaps a big bag of flour or a sack of sugar. It was very nice, because I was able to give some of it away to my friends who were without food. Once at the end of a concert, they brought me a large porcelain vase of a very famous make which they wanted me to take in payment for my services. I looked at the vase and I recognized it as one which had once belonged to some rich friends of mine. I asked for provisions in its place; at least they could not take them back.

YOUNG'S POINT

YOUNG'S POINT, Nov. 24. — Mr. and Mrs. Wm. Morrison of Lakefield passed through the village on Thursday.

Mr. Robert Charlton has installed a lighting plant which furnishes power to light his home, store and blacksmith shop.

Mr. Harry Glen, who has been visiting Mr. and Mrs. B. Ayotte, has returned to his home in Lockport, N.Y.

Miss Lulu Darling of Lakefield spent the week-end at the home of Mr. and Mrs. A. Wilson.

Mrs. Daniel Godfrey of Peterborough is the guest of Mr. and Mrs. P. P. Young.

Miss Mary Fitzgerald, who has been the guest of Mr. and Mrs. Wm. Brown, returned to her home in Toronto on Friday.

Miss Lorna Aikenhead was in Peterborough on Saturday.

Mr and Mrs. A. Wilson accompanied by Mr. George Wilson of Hall's Bridge were in Toronto last week, attending the Royal Winter Fair.

Mr. and Mrs. Oscar Reid were in Peterborough on Saturday.

Mr. Joseph Walsh spent the week-end at his home in Douro.

Mr. George Donaldson of Lindsay was in the village Thursday on business.

Mrs. Wm. Brown is at present visiting friends in Lockport, N.Y.

Miss Doreen Johnston of Lakefield spent the week-end the guest of her aunt, Miss Laura McFarlane.

Mrs. Fred Young, Master Freddie, and Miss Aileen were in Lakefield on Saturday.

Mr. Percy Stenner of Peterborough visited friends in the village on Sunday.

Miss Margaret Allan of Lakefield spent the week-end the guest of Miss Laura McFarlane.

MARMORA PERSONALS.

MARMORA, Nov. 24.—Messrs. B. Gaffney and R. Scott took in a day's hunting in Faraday township on Thursday.

Mr. Alex Boyd and his mother have rented the Robert Warren house on North Hastings avenue.

Mr. S. B. Wright and Mr. R. A. Elliott represented Deloro in the banquet given to C. A. Magrath, the new chairmanof the Hydro Electric Power Commission of Ontario at the King Edward Hotel Toronto, on Wednesday.

MARMORA, Nov. 24.—Mr. John Gibbs visited his home in Belleville over the week-end.

Miss Frances Jones, until quite recently a resident of long standing, is seriously ill in Belleville Hospital.

The A.Y.P.A. meets on Friday of this week at the home of Mrs. J. Bedore.

Mr. Hilliard McGarvey was a visitor to Belleville on Saturday.

The weekly dance practices were resumed at Deloro Hall last Friday evening.

In respect for the late Queen Alexandra, the flag floated half-mast at St. Paul's on Saturday.

The Cheerful Workers' Class of the United Church held a very successful sale of home cooking on Saturday afternoon.

Bringing Home Good Cheer

Moirs are the candies for the home because they are made of the purest and best things that money can buy. That is why the best people from Coast to Coast prefer them. *They meet their ideas of quality.*

If you have never tasted Moirs, buy a box. You'll like them. They're so good.

CHOCOLATES by Moirs

186

Try this Recipe!

Then write for our latest Recipe Book — free. It tells you how CROWN BRAND—besides being a delicious table syrup—can be used in cooking to make many appetizing dishes.

CORN GEMS

Sift dry ingredients together. Add Crown Brand Syrup and beaten egg to buttermilk and mix quickly with dry ingredients. Last in the Maizola fat. Bake in gem pans oiled with Maizola.

EDWARDSBURG CROWN BRAND CORN SYRUP

A Friend of the Family

CB8.

The CANADA STARCH CO. LIMITED MONTREAL

For some good and sufficient reasons, the whole world seems to love a contest. Maybe it is because we have come from past ages when men had to fight for their very existence. At any rate, a fight or a race, will always draw a crowd. Most of our games are based on ancient contest.

Where a fight between animals is concerned man has shown very great curiosity. Always there is the question "Can a tiger beat a lion?" or what will happen if you cage a parrot and a monkey together? or a wildcat and a bear?

It is all a matter of looking for thrillers.

I suppose, if you are not interested in one or other of the wild things, the contest is not a thriller, but if you know them and love one or others of the fighters, well, that's different.

It was about like that with a friend of mine, not long ago. This man had a general idea that big hawks are not fit playthings for other birds. He also learned to love a certain Kingfisher which, sad to relate, did not seem to care two pins for him.

Now ,although we may know that a certain bird neither likes nor trusts us, we can become so interested in him, watching his actions day by day, and his lovely colors, that we become attached to him very much indeed. We hardy know this, until the bird happens to get into some trouble, or some tight corner, where he is making a game stand for life, and then—Oh, Boy!—if we could only help him.

My friend did not know much about birds, but, as I said, he got attached to a certain Kingfisher, which lived and fished in a small lake nearby. Every day, my friend saw the bird.

One day, as my friend was fishing, he was astonished to see the Kingfisher dash madly by, followed in a moment by a big hawk.

Instantly the man's heart was in his mouth. Then it thumped his chest, as the race for life went on, over the water, with the Kingfisher losing, for the hawk slowly gained. The hawk caught up and was just going to strike, when the Kingfisher watching for the right moment, did a flip and magic speed dive, disappearing with a splash, into the lake. The hawk couldn't stop, so went on. The Kingfisher laughed in mockery, and the man yelled for joy.

(Copyright)

PRIZE WINNING DOGS AT WINTER FAIR DOG SHOW IN TORONTO

Here are a few of the prize winners in the various classes at the Royal Winter Fair Dog Show, which was held last week under the direction of the National Kennel Club. No. 1 is a genuine Irish wolf hound, "Cobalt Paddy," shown for the first time. He is a fine specimen of of dog, thought to be extinct. No. 2 is a new type of dog, the "Schnauser" breed, which cost his owned $1,900. No. 3 is Nina, of the Chihuahua breed, one of the smallest dogs on exhibition, weighing but two pounds; and No. 4, "White Star King Snow," one of the best of the wonderful St. Bernard breed, shown by Mrs. J. W. Mountain.

YOUR HEALTH

By ROYAL S. COPELAND, M.D.,
Former Commissioner of Health, New York City.

For years I have been interested in what Judge Gary, of the United States Steel Corporation, has had to say about health. On this subject he is one of the best lay preachers it has been my pleasure to know.

At the Fall opening of the School of Commerce of New York University, Judge Gary advised his audience how to succeed in business. "The average man talks too much, he said, but I am sure you will agree with me that this particular man cannot be accused of loquaciousness.

Here is another of the wise sayings of this usually silent person:

"A man should always, so far as practicable, be absolutely clean and healthy, mentally, morally and physically."

Judge Gary states a fundamental truth in his reference to health. Without a clean body, a clean mind and pure soul are almost out of the question.

One of old said, "Cleanliness is next to godliness." Is it not a homely truth that clean hands and a pure heart are natural companions?

I doubt if one can have perfectly normal and sustained mental processes in the absence of health of body and all its organs. All of us have seen terrible perversions of mind induced by physical causes. Every insane asylum has innumerable exhibits of this truth....

But very few go crazy, of course. For that we are thankful, but even though we may escape insanity we are not giving the mind its full opportunities unless the body is kept vigorous and in abounding health.

Modern business makes tremendous demands upon those who engage in it. The competitions and the rivalries are trying beyond words. No man can hope to face all these trials successfully unless he has the stamina, the resistance, the elasticity, the endurance, the physical powers to keep from being worn down and defeated from pure fatigue.

I don't care whether you are training for the gridiron, the cricket field, or for business or profession, you cannot hope for achievement and marked success unless you have a strong and healthy body. Judge Gary is right when he includes health among the very foundation stones of success.

A few men and women have forged to the front in spite of physical handicaps, but have you thought how much further they might have traveled had there been health and vitality in larger measure?

What your health is to be depends in great degree upon your own efforts. It is worth while to cultivate it.

ANSWERS TO HEALTH QUERIES

A. B. C. Q.—What is the cause and cure for pimples and blackheads?

A.—Your diet may be at fault for this condition. For full particulars send a stamped, self-addressed envelope and repeat your question.

J. L. Q.—How can I increase the growth of my eyelashes?

A.—Apply 1 per cent yellow oxide of mercury ointment to the eyelids each night before retiring. This will tend to increase the growth of the lashes.

(Copyright, 1925.)

FAMOUS FORTUNES

By Barbara Bayne

By Barbara Bayne.

CAPTAIN ROBERT DOLLAR— "The Grand Old Shipman."

From a cook's boy in a remote Canadian lumber camp to ownership of two great steamship lines and a vast timber business is a long step. But the goal was not gained at a single stride. There was plenty of rough going—some places had to be negotiated by a detour, others by a hurdle, before the lad with the menial job became the lumber and shipping giant of California, and the world in general.

Robert Dollar was born in humble circumstances nearly eighty years ago in Northern Scotland. When his family emigrated to Ottawa, though under fourteen, he was sent to a lumber camp two hundred miles beyond the last outpost of civilization.

Surrounded as he was by rough lumberjacks, there was that within the lad which rendered him impervious to their influence. Thirsting for knowledge, every spare moment found him with a pencil and paper or a book.

Before he was twenty-one he successfully managed a "drive" of saw logs over the Chaudiere Falls, for which he was made foreman over a big gang of men. He invested his savings in a small timber tract, but the far-reaching effect of Wall Street's memorable "Black Friday" cleaned him out.

His first ship—a little 300-ton tug

From Cook's Boy to Millionaire.

—was the nucleus of the Robert Dollar Steamship Company, with one fleet plying between Alaska and the Panama Canal and another between the Pacific Coast and the orient.

Robert Dollar has been the greatest individual creator of commerce between the United States and the Orient. He has been the most potent worker for an American merchant marine. Captain Dollar has been honored and decorated by one Chinese Emperor and two Chinese presidents.

Now, at an age when most men have ceased to care much about the trend of affairs, the Grand Old man of the Pacific tackles the big job of paving the way for the establishment of America's first round-the-world all-American-owned passenger and freight steamship service.

(Copyright, 1925)

50c Tin at all Druggists or by mail from The Dodds Medicine Co., Ltd., Toronto 2, Ontario. 3

CROSSWORD PUZZLES

Many Respond to Request for Made-at-Home Puzzles —A Reminder.

The Examiner has received several Made in Peterborough crossword puzzles, and will publish the first probably on Saturday. In the meantime, those who are composing them must remember that the puzzles are limited to THIRTEEN SQUARES each way. If you want an even number make the puzzle twelve squares. BUT ON NO ACCOUNT MAKE IT MORE THAN THIRTEEN.

Thank you!

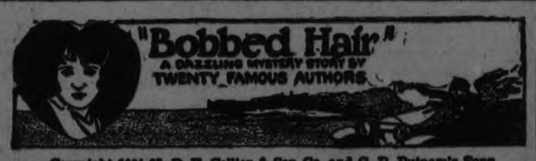

Copyright 1924-25, P. F. Collier & Son Co. and G. P. Putnam's Sons
"BOBBED HAIR" with Marie Prevost is a picturization of this story by Warner Bros. Pictures, Inc.

SYNOPSIS

Connemara Moore is at the hairdresser's, scissors poised above her auburn head. But she has yet to give the operator his instructions. If she attends Aunt Celimena's party that night—bobbed—it will be a sign that she is to marry Bingham Carrington. Otherwise, her choice is Saltonstall Cabot Adams. The engagement must be announced by midnight or she must sacrifice her aunt's estate, to which, otherwise, she would fall heir. The time is short and Connemara's mind isn't made up.

CHAPTER I—Continued.

Nor did any dare to snatch off the hat and solve the question. Connemara was not one to stand that.

"You'll know soon enough," she said, and her dazzling smile included the two men most interested, as well as the rest of the noisy, rollicking group.

Home they went and off to dress for dinner.

Surely at dinner they must learn the truth, and could then toast the health of the engaged ones.

But at dinner Connemara appeared with a headdress of silver gauze, wound turbanlike round her head. Skillfully, too, so that no hint of shape or size should betray her secret.

"Oh, well," said Bing cheerily, "you'll have to show down tonight. The fancy-dress ball will last beyond midnight, and at twelve you'll have to confess."

"I will," and Cayenne Fairy laughed happily.

"I know her costumes," said Rose Wraye. "She has a stunning Ophelia rig that she's going to wear if she didn't bob, and a Peter Pan costume that she'll sport about in if her hair is short."

Connemara nodded agreement to this, and later on, when they all went up to don their fancy ball garb, the girls paused in the room of Cayenne Fairy and saw spread out on her bed the two costumes Rose had told of.

They left her, and Connemara closed her door and locked it.

Then she sat down again to her reflections. In the triplicate panel of the dressing table, repeated in the hand-glass she held, her lovely Titian hair gleamed in its auburn glory.

Connemara looked at the two costumes on the bed and smiled.

Passing them by, she took from a wardrobe a box and opened it. From it she took a full costume which she quickly donned, deftly adjusting its long white folds.

Soon, completely attired, she went and listened over the banister. Yes, the guests were assembled; Aunt Celimena was serenely receiving them.

She paused at the top of the stairs a moment. "It's a shame to tantalize them longer," she mused, "but I must—just for a few minutes, anyway."

She went slowly downstairs and entered the dancing room. A cheer greeted her appearance which turned to a groan of impatience and exasperation as they saw her face, saintlike and beautiful, swathed about by the coifed headdress that belonged to her garb of a Dominican Sister.

CHAPTER II.

By Alexander Woollcott.

When it dawned even on the remote and only mildly interested members of the orchestra that the evasive Connemara had found a way to defer her announcement yet a little longer, they flung themselves into the breach with a hub-bub of music, and in another minute the long room of Moorelands resembled a kaleidoscope in a state of agitation. But a refreshed topic of conversation had come as a boon to the house party, and even those whose small talk was usually exhausted when they had commented on the perfectly splendid dance floor and the perfectly splendid orchestra were kept going indefinitely by their speculations on the invisible locks of Connemara.

Thus the perky Miss Glenn knew, when Adam Brewster asked her for the first dance, that dancing was the last, or almost the last, thing he would have cared to do with her. Mr. Brewster was a withered gentleman of slightly malignant aspect who knew all there was to know about Moorelands and the Moore family except for the single detail about the hair of the heir apparent. He was Miss Celimena's lawyer and had been her father's lawyer before that. Without long and acrimonious discussion with Mr. Brewster, Miss Celimena had never bought a bond or paid a tax, and every one knew that the singular document in which the fate of Moorelands was conditioned had been composed with great gusto by Mr. Brewster.

Whereupon Miss Glenn, when the lawyer led her firmly to a seat against the wall and sat down beside her, knew that she was expected to interpret the situation for him.

"I am afraid that our dear Connie is being just a bit theatrical," she said at once, "but I know what's at the bottom of it."

"Perversity?" asked Mr. Brewster.

"Not at all," said Miss Glenn. "Panic."

"Panic?" the old lawyer exclaimed. "When both her alternatives are so agreeable?"

"Oh, they're all right, I suppose. But you'll have to admit that Bing is the kind that calls her his Cayenne Fairy Queen. That must be very fatiguing. And Salt raves on about the pleasures of the intellect."

"How do you know?"

"I eavesdrop, Mr. Brewster. Don't you?"

"Never."

"Well, one picks up a lot that way. For instance, I listened in when you and that law clerk from your office were whispering away there under the stairs. That's how I know you have planted him here in case you should need a witness at twelve o'clock. You lawyers are pretty crafty, but I do think that little trap for Connemara isn't quite airtight."

"Ah, a loophole, eh?" said Mr. Brewster with an indulgent smile.

"An enormous one. She has to announce her engagement before the end of June, and she has to marry by October. Very true. But it doesn't have to be the same man."

Mr. Brewster grunted.

"I wonder if Connemara has noticed that," mused Miss Glenn, brightening visibly at the thought of how easily she could make a little trouble. "I think I'll have to go and tell her."

It was really to detain her there with him that Mr. Brewster went on talking.

"But panic?" he asked. "If she's already decided, why——"

(To be continued)

India is considering a proposal to legalize trades unions.

SOLUTION OF SATURDAY'S CROSSWORD PUZZLE.

GOOD NIGHT STORIES

By Blanche Silver

BETTY REALIZES SHE HAS BEEN UNREASONABLE.

Betty was all put-out when her mama wouldn't let her take off her dress and play in her petticoat.

"But I'm just burning up," she pouted, sitting down on the steps of the porch. "I can't see why I have to wear a dress."

"Phoo," laughed a merry voice softly and Betty turned around to look into Gocomeback's happy face.

"Why, Gocomeback, you dear little elfin, where did you come from?" interrupted Betty.

"You mean, where am I going," laughed the merry elfin. "I was just wondering what you would do if you lived with a little friend of mine and had to dress like she does."

Before Betty could answer, she found herself sailing through the air beside Gocomeback. When they once more

"We Are in the Desert."

lighted on the ground, all Betty could see was a great sea of sand where a few palm trees threw weird shadows over a bunch of low tents.

"Here we are in the Sahara Dessert," whispered Gocomeback, "and my little friend, Alada, lives in that tent with her mama, daddy and brother, Cassan. There they come now," and Gocomeback held out his arms and embraced the two little brown children. "Alada and Cassan, this is Betty Bly, from North America."

All three children looked at one another, smiled and bowed very politely.

"Were you going to a masquerade party?" asked Betty, "or just playing dressed-up?" They looked so funny in their queer clothes. Cassan wore a long white cloth wrapped around his head and a white cotton gown that came down to his feet. On his feet he wore bright red shoes with turned-up toes. Alada wore a bright red handkerchief tied about her head. The sight of it wrapped around her head, made Betty all the warmer. Her light blue dress hung clear down to her sandaled feet.

"No, Honey," laughed Gocomeback, smiling at the little desert children, "these are their every-day clothes. That's what I was trying to tell you. If you lived here in the Sahara Desert, you would have to dress the same way."

"And I'm nearly roasted in just my dress and no hat," laughed Betty. "My, I'd die if I had to dress up that way. But I suppose you like it better than the way we dress."

"I guess we do," laughed Alada. "Will you stay and play with us?"

"I'm afraid we can't stay," replied Gocomeback. "You see Betty's mama doesn't know where we are," and taking Betty's hand, he hurried back to America.

That was the last time Betty ever complained about being too warm.

(Copyright, 1925.)

Tomorrow's HOROSCOPE

By Genevieve Kemble.

WEDNESDAY, NOVEMBER 25.

Fairly active and successful auguries are found among the lunar and mutual aspects for this day. However, there is the presage of some obstacle or delay, but these may be overcome by persistence and courage. It might be well to postpone all new ventures. Those in employment are under excellent prospects, and all that pertains to domestic, social and affectional affairs should thrive, despite some singular situation.

Those whose birthday it is may look for an active and progressive year, if they persist and avoid new ventures. Those in employment should work for promotion or recognition. All heart and home affairs should thrive. A child born on this day should be clever, ambitious and independent, but may make its best success in the employment of others.

Three-fourth of all the tobacco sold in England is sold in the shape of cigarettes.

MAPLE LEAF
Anti-Freeze

The sale of "Maple Leaf Anti-Freeze" is more than all other brands combined

Don't say "Anti-Freeze," say
"MAPLE LEAF ANTI-FREEZE"

Sold by all first class Garages, Service and Filling Stations

— a product of —
CANADIAN INDUSTRIAL ALCOHOL COMPANY LIMITED

Distributing Warehouses:
MONTREAL—CORBYVILLE—TORONTO—WINNIPEG—VANCOUVER

New Series by WYNNE FERGUSON

Author of "Ferguson on Auction Bridge"

Copyright 1925 by Hoyle, Jr.

ARTICLE No. 11

We cannot all hold good cards but we all can hold our tempers. Many a game and rubber is lost by bad temper, an inexcusable fault from every angle. The writer saw this well exemplified the other night. Two fairly good players had cut together for several rubbers and were not only holding bad cards but also getting bad "breaks." After several such hands, one of the players lost his temper completely and began to blame his partner for their bad luck. This naturally didn't help so they went from bad to worse. Finally, after one hand in which a very bad and unexpected "break" of cards caused a big loss, the hot tempered player said: "Well, partner, I have lost all confidence in you." The very next hand, the partner made an informatory double but the hot tempered one refused to bid, saying: "I know very well what you want me to do but I'll be hanged if I follow your ignorant orders." As a result of this childish loss of temper their opponents went game and rubber. Don't allow yourself to lose your temper at the card table. There's no better way to lose not only your money but also your friends.

Several of the hands that caused this strong difference of opinion, were rather interesting and instructive.

Hand No. 1

Hearts — 8, 5, 3
Clubs — 10, 7
Diamonds — 9, 3
Spades — A, 8, 6, 5, 4, 3

Y
A B
Z

Hearts — K, Q, J, 9, 7
Clubs — A, K, 4
Diamonds — K, J, 10, 8, 2
Spades — none

No score, first game. Z dealt and bid one heart, A one spade and Y and B passed. Z bid two diamonds, A two spades and Y and B passed, Z now bid three diamonds, A passed, Y bid three hearts, B and Z passed and A doubled. All passed and A opened the king of spades. How should Z plan the play of the hand?

Hand No. 2

Hearts — K, J, 8, 2
Clubs — A, J, 9, 3
Diamonds — K, J, 7, 6
Spades — 7

Y
A B
Z

Score, YZ 10, AB 0, rubber game. Z dealt and bid three spades, A and Y passed, B doubled and all passed. What should A lead?

Hand No. 3

Hearts — A, 9, 6, 2
Clubs — K, J, 8, 4
Diamonds — 7
Spades — 9, 7, 5, 2

Hearts — J, 10, 5, 3
Clubs — A, 10, 7, 2
Diamonds — A, 8, 4
Spades — 8, 6

Y
A B
Z

No score, first game. Z dealt and bid one spade, A and Y passed and B bid two diamonds. Z, two spades, A three diamonds, Y three spades and all passed. A opened the ace of diamonds and all follow. What should A now lead to the second trick?

Hand No. 4

Hearts — K, 7, 5, 3
Clubs — 7
Diamonds — A, K, J, 8, 3
Spades — J, 7, 6

Y
A B
Z

No score, rubber game. Z dealt and bid one club, A one diamond, Y one heart and B one spade. Z now bid two hearts, A two spades, Y three hearts and B three spades. Z now bid four hearts. What should A now bid with the foregoing hand?

An analysis of these four hands will be given in the next article. They are not tricky but usual, ordinary hands that come up constantly. Study them over and be ready to compare your reasoning with the writer's opinion.

Answer to Problem No. 7

Hearts — 7, 4, 2
Clubs — Q, 7, 2
Diamonds — none
Spades — Q, 6

Hearts — K, J, 9
Clubs — 10, 6, 5
Diamonds — none
Spades — K, 10

Y
A B
Z

Hearts — none
Clubs — J, 4, 3
Diamonds — J, 10, 5, 4, 3
Spades — none

Hearts — Q, 10, 6
Clubs — K
Diamonds — K, 6, 2
Spades — 7

There are no trumps and Z is in the lead. How can YZ so play the hand that they will win five of the eight tricks against any defense? The solution of this problem has already been given but a possible defense by B was suggested for analysis. At trick one, Z should play the king of clubs and Y should play the seven. Z should then follow with the seven of spades. A should win this trick with the king. It was suggested that A should now play the king of hearts and follow with the nine. If Z plays the six of hearts on A's king, and wins the second round of hearts with the ten, YZ can only win four tricks for Z will have to lead diamonds to B's hand. When A leads the king of hearts, Z should play the ten of hearts and win the second round of hearts with the queen. He should then play the king of diamonds and lead a low heart. A must win this trick with the jack of hearts. No matter what he now leads, Y must make his queen of clubs and queen of spades. This variation is very instructive and should be carefully noted. Play it out and notice the proper play by A and Z.

CROSS-WORD PUZZLE

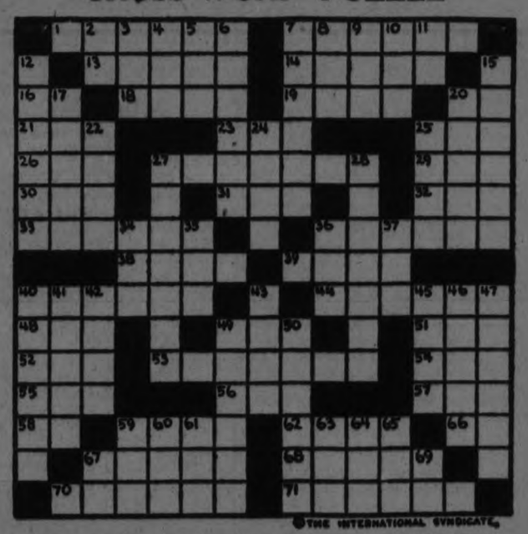

©THE INTERNATIONAL SYNDICATE

HORIZONTAL

1—Analyzes
7—Part of the body
13—A sifter
14—To certify, as accounts
16—Latin for "before noon" (abbr.)
18—Past participle of verb "to be"
19—Stem of certain grasses
20—Pronoun
21—Tank
23—Rested
25—Insect
26—Consumed
27—Uncertain
29—The sum
30—A liquor
31—Confusion
32—Civil War general
33—Herb used for salad
36—Herdsman
38—Narrow place
39—Principal male character in a book
40—Vegetable astringent
44—The drink of the gods

HORIZONTAL (Cont.)

48—Character in "Uncle Tom's Cabin"
49—To lick up
51—Past
52—Short sleep
53—Subterfuge
54—Irish nickname
55—Expire
56—Male humane
57—Rest
58—Spanish article
59—Liberal
62—Designate
66—Division of U. S. (abbr.)
67—To gain knowledge
68—Glorify
70—Hood
71—To spread out, as troops

VERTICAL

1—Like
2—Part of an umbrella
4—Perceive
5—Adam's wife
6—Felt
7—Plaid
8—Shade
9—Poem
10—To free
11—By or near

VERTICAL (Cont.)

12—Ferocious
15—One who heels shoes
17—Morning (Fr.)
20—Affray
22—Care for
24—Pivotal point
25—Hairless
27—List of goods
28—In that place
34—Hostel
35—Age
36—Fowl
37—Fabulous bird
40—Auxiliary vessel of a fleet
41—To suffice
42—Part of the neck
43—Box or covering
45—Bugle call
46—Once more
47—Decayed
49—Mourn
50—Fastened with a pin
59—Bog
60—Hastened
61—Before
63—Edged tool
64—Chart
65—Measure of length
67—Behold
69—Toward

SUGGESTIONS FOR SOLVING CROSS-WORD PUZZLES

Start out by filling in the words of which you feel reasonably sure. These will give you a clue to other words crossing them, and they in turn to still others. A letter belongs in each white space, words starting at the numbered squares and running either horizontally or vertically or both.

Solution will appear in to-morrow's paper

What You Want In the WANT ADS

Used Furniture READ WANT ADS

SENATORS ARE NOT DISMAYED BY QUEEN'S TORONTO VICTORY

Capital Fans Doubt Ability of Big Four Champions to Defeat the Kingston University. Stars.

PRACTICING TWICE A DAY

OTTAWA, Ont., Nov. 24 (By Canadian Press)—Ottawa Senators started the final week of their training for the Dominion Rugby championship game with Queen's here on Saturday with a double workout Monday. Under ideal weather conditions, the full squad worked out from one to two in the afternoon and then from five till seven last evening.

Coach Dave McCann had Andy Davies assisting him, while Rug. Pritchard also lent a hand in getting the Tubmanites down to razor edge for the biggest game of the season here this week nd. There were no absentees and a line-up practice was indulged in after a lengthy drill had been gone through in signals and formations.

The men are all keen on the job. Undismayed by the beating the Tricolor handed Balmy Beach in Toronto Saturday, the Senators are still confident that they will at least chase the Kingstonians to the wire if they go down to defeat. Every respect is held for Queen's prowess but the limestoners will step up against an aggregation on Saturday that will be ready to fight to the last ditch.

Speculation on the outcome is varied. There are many fans who do not concede the Senators a chance, while on the other hand there are many students of rugby who are of the opinion that Batstone and his clan will have a large sized handful in holding the red, white and black. A small army of Ottawa players saw the Queen's-Balmy Beach game and doubtlessly picked upconsiderable useful information. Twice-a-day practice rules hold for the entire week and there will be no let up in the grind until the issue is settled.

Arrangements are being made to accomodate a bumper crowd and it is expected that the figures set when Ottawas eliminated Tigers two weeks ago will be shattered. Reservations have been requested from many outside points and practically the entire sporting public of the capital will be on hand to see the Senatorial attempt to wrest the Dominion title from the Queen's aggregation.

CUP GAMES TO BEGIN NOV. 28

121 Teams Entered in the Competition—Exemptions Announced.

SATURDAY'S CARD

LONDON, Nov. 24. (Canadian Press).—The first round of the English Football Association Cup was cleaned away to start on Saturday, November 28, when yesterday Redhill, Sheppey United and Burton were eliminated from the qualifying rounds. One hundred and twenty-one teams are now entered in the competition proper, with forty-five of these exempted until the third round. The exemptions comprise all the teams of the First Division, nineteen in the Second Division, and four in the Southern Section of the Third Division.

The Second Division teams who must play in the first round are: Oldham Athletic, Swansea Town and Barnsley; while the four third string clubs who have been exempted until the third round are: Plymouth, Bristol City, Millwall and Crystal Palace.

Thirty-eight games are carded for Saturday, with crack professional aggregations pitted against humble teams from the colliery districts. The fixtures follow, the figure behind the teams showing the division of the League to which the professional clubs belong:

Southbank vs. Stockton, Durham City (3rd) vs. Ashington (3rd), Blyth Spartans vs. Hartlepools (3rd), Rochdale (3rd) vs. West Stanley; Carlisle United vs. Chilton Colliery, Horden Athletic vs. Darlington (2nd), New Brighton (3rd) vs. Barrow (3rd), Oldham Athletic (2nd) vs. Lytham, Tranmere Rovers (3rd) vs. Crewe Alexandra (3rd), Southport (3rd) vs. Mold, Accrington Stanley (3rd) vs. Wrexham (3rd), Wiganboro (3rd) vs. Nelson (3rd), Walsall (3rd) vs. Grimsby Town (3rd), Worksop Town vs. Coventry City (3rd), Halifax Town (3rd) vs. Rotherham United (3rd), Boston vs. Mansfield Town, Bath Athletic vs. Chesterfield (3rd), Doncaster Rovers (3rd) vs. Wellington, Northampton (3rd) vs. Barnsley (2nd), Worcester City vs. Kettering Town, Bradford (3rd) vs. Lincoln City (3rd), Leyton vs. St. Albans City, Clapton vs. Norwich City (3rd), Brentford (3rd) vs. Barnet, Charlton Athletic (3rd) vs. Windsor and Eton, Gillingham (3rd) vs. Southall, London Caledonians vs. Ilford, Luton Town (3rd) vs. Folkestone, Brighton (3rd) vs. Watford (3rd), Northfleet vs. Queen's Park Rangers (3rd), Chatham vs. Sittingbourne, Southend (3rd) vs. Dulwich Hamlet, Aberdare (3rd) vs. Bristol Rovers (3rd), Weymouth vs. Newport County (3rd), Torquay United vs. Reading (3rd), Bournemouth (3rd) vs. Merthyr Town (3rd), Farnham United Brewerires vs. Swindon Town (3rd), Exeter City (3rd) vs. Swansea Town (2nd).

A PRESENTATION

Zion Baseball Club Honors J. Shaughnessy on His Marriage.

J. Shaughnessy of Otonabee was recently the recipient of a presentation from his comrades of Zion Baseball Club on the occasion of his marriage. Two handsome pieces of silver were presented, with the following address:

We your friends and fellow ballplayers felt that we could not let this opportunity pass without in some way showing our esteem and respect of you as a chum and ball player among us.

We also extend a hearty welcome to Mrs. Shaughnessy and hope that she may long remain in our midst.

We ask you both to accept this slight token of our esteem, wishing you many happy years together, long life and prosperity.

JAMES R. JACKSON.
STINSON LANCASHIRE.

CHICAGO CROWD TO SEE GRANGE

Rugby Idol of Illinois to Pack Cubs' Park on Thursday.

COIN FOR REDHEAD

CHICAGO, Nov. 24 (Canadian Press).—Professional or amateur, the public is so heated up over Harold "Red" Grange that a capacity crowd of 50,000 persons is assured when he makes his professional debut with the Chicago Bears in the Chicago National League Park Thanksgiving morning.

When the 28,000 reserved seats were placed on sale yesterday, two lines of purchasers, each a block long formed at 10 o'clock, and seven hours later appeared to be even longer. Traffic was tied up by the crowds which jammed the downtown ticket office until half a dozen policemen were assigned to keep the lines in order.

The 28,000 seats were sold before night, those falling into the hands of scalpers selling for $15 and some for $25. The standing room and bleachers seats were placed on sale today.

Nobody wanted a ticket because it was the Bears or Cardinals playing—they all wanted tickets for "the Grange game."

Because of the tremendous advance sale and indications of a standing room capacity, the latest figures indicate that the attendance will be around 50,000, with the gate receipts $90 000. All this means gold for Red's pockets, for his contract provides for a general cut of the gate receipts.

INSIDE GOLF.

Maker of 51 Golf Champions. "Golf's most successful teacher," says "Chick" Evans

By CHESTER HORTON

You cannot play close to the pin when pitching to a green unless you actually play for the pin. Of course, you may roll up close to it occasionally but such good fortune is the result of accident rather than skill. Golf pays dividends in pleasure in proportion to the player's increasing skill. The objective with each shot, therefore, should always be definite. If you are pitching 100 yards for the pin, make your objective the top tip of the flag pole itself. If the pin is to the left of the green, shoot to the left and try to hit it regardless of the dangers that may threaten such a shot. Even if you miss it and catch a trap you will have progressed a little with your golf since the try will represent real golf, whereas it is no particular accomplishment to merely set the ball on the green. Whatever the shot, first fix a definite spot for the ball, then shoot.

(Copyright, Chester Horton, 1924—reproduction in any form strictly prohibited.)

WOULD APPLY LASH

Winnipeg Proposal to Check the Crime Wave.

WINNIPEG, Man., November 24.—Canadian Press. — Imposition of the lash in addition to penal servitude, was urged Monday by Chown Prosecutor R. B. Graham as a means of checking the crime wave .Resort to corporal punishment was suggested by Mr. Graham, following recital of a series of crimes, for which five local youths were arraigned in the police court yesterday. The cases were remanded until Tuesday for sentence.

OTTAWA LIKES YOUNG KILREA

Rookie Handled Himself Like a Veteran Against Champion Cougars.

TEAM IS STRONG.

OTTAWA, Ont., Nov. 24 (Canadian Press) — Jubilant over their double triumph over the world's champions, Victoria Cougars, in the exhibition series which was concluded here on Saturday night, the Ottawa Senators resumed practices Monday for their first scheduled national hockey league fixture against the Montreal Maroons in this city next Saturday evening.

The Senators came out of the Cougar series in splendid shape and no casualties are reported. The men are all in good condition and, judging by their showing against Victoria, are a team to be seriously reckoned with in calculating the National League title winners this season.

Compliments are flying thick and fast in the direction of Hec. Kilrea the youngster who broke in with such a bang in the recent tourney. Kilrea has all the hall marks of a good one and in his two attempts here handled himself like a veteran. He will likely be held as first string relief, if his good work continues. One of the pleasing features of the exhibition games was the return to form of Frank Nighbor. The great center ice player was at his best.

ST. PATS TROUNCE WORLD CHAMPIONS

Babe Dye Drive in Three of the Irish Tallies Past Holmes.

TORONTO, Nov. 24 (Canadian Press).—St. Patricks and Captain Babe Dye started off the professional hockey season in a very auspicious manner at the Arena last evening. The Irish entry in the National League trouncing the world's champions from Victoria by 4 to 3 and the locals' leader driving three of his many shots past Harry Holmes in Cougars' goal. As a result, the Irish cannot do worse than break even in the two-game exhibition series and the Stanley Cup holders are trailing by two to three in their five games against Eastern teams.

RUGBY NOTES

Queen's victory over Balmy Beach did not occasion any surprise here, says the Hamilton Spectator, but it gives the football fans something to talk about for another week, for the Tricolor will now meet Ottawa in the eastern final. It is the intention of a number of Hamilton enthusiasts to make the trip to the capital next Saturday for the game, and if Ottawa can show the same form they revealed against the Tigers, such a trip will hardly be disappointing. Ottawa will go into the fight with 22 years of reverses behind them, for it was back in 1902 when they last won a senior Canadian championship. Twice since that time the Senators won the Big Four title, but they were never able to take the supreme honors again. Tubman, Miller and company will make a rare bid this year.

The decision of the Hamilton Rowing Club to retire from football was rather expected, and the officials of the club are not to be blamed from their desire to get from under. The team has been a losing proposition for several seasons and has only been maintained by the sportsmanship of the true-blue officials, who acted as "angels" and kept the ship on an even keel through the roughest seas. These men cannot be censured for retiring now. The present season has been as bad as any other, and the officials should be commended for carrying the club through its engagements before throwing up the sponge.

Tigers will undoubtedly benefit by Scullers' withdrawal from football. Several of the Rowing Club's players could be used by the Bengals, and if the Jungle Kings go through with their present intention of taking up the O.R.F.U. franchise and operating two teams, they will be able to put in a strong representation in the lesser circuit. The Bengals carried 26 men all season, whereas they could have done every bit as well, perhaps, and also saved money, with half a dozen less.

If you do it, you're a hero; if you don't, you're a no-account. 'Twas ever thus. Young Alex. Peters, star half of Sam Manson's Tiger Cubs, was the outstanding star in the Tiger-Kitchener play-off at Galt on Saturday. He played a wonderful game throughout and scored all the Tiger points, but in the last two minutes of play he made a mistake, one which any one might have made, and for which he should not be blamed in the slightest, although it made him the "goat" and gave Kitchener the game. It happened when Peters took the ball near his line, started to run and then booted it when advised to do so by one of his own men. Naturally, he had trouble kicking while on the run and the ball was blocked, Kitchener dribbling it across Tigers' line for a touch and the game. Had the kick been high, it might have rolled to Kitchener's line, for it would undoubtedly have been over the heads of the Kitchener backs, and then Peters would have been more of a hero than ever. Fate plays funny tricks with football players.

THREE 'PRO' HOCKEY TEAMS ARE WINDING UP WORK IN MONTREAL

Canadiens, Maroons and Boston Bruins Grooming for Week-end Opening.

SCOUTS STILL OUT

MONTREAL, Que., Nov. 24 (Canadian Press) — Three National Hockey League teams are putting in their final practices in Montreal this week, prior to the opening of the "pro" season at the week-end, Canadiens drilling at the Arena, while Art Ross' Boston Bruins have taken over practice hours and are fitting themselves at the Forum along with the Maroons.

Montreal Maroons are dickering for the services of several amateur forwards, a local player being included in the lists. It appears that the Maroons have again put out feelers in an attempt to sign Sig Slater, last year with Victorias, but who is booked for amateur hockey in New York this winter. Eddie Gerard is apparently out to add a little more speed to his front rank and Slater is regarded as right for "Pro" company. Shorty Horne, the Grimsby right wing player, has joined the Maroons fun skating practices and Dr. Frank Scully stated Monday that in all probability he would give the young player permission to get down to serious training.

Canadiens have signed Larochelle as a relief right wing player. Leo Dandurand, while not yet having seen Cormiers' father, being of the opinion that is there is opposition of any sort to the lad signing, that he had better waive his contract. In the meantime, Canadiens still have hopes of landing Gerald Carson from Grimsby and also have strings out for another prominent French-Canadian amateur.

Chief interest centred yesterday in the Boston Bruins and there was an interested crowd at the Forum at noon to see Art Ross' candidates in action.

Spraguye Cleghorn, last year's captain of the Canadians, was on the defence with his former rival Lionel Hitchman partnering him—and a stalwart pair they looked. Sprague appeared a bit overweight, but he did not show it in the speed he displayed travelling down the ice with the puck. Dr. Stewart was in goal.

STEACY SCOFFS O.B.A.A. CENSURE

Kingston President Says the Ponies Had No Alternative But to Default.

BLAMES TORONTO.

KINGSTON, Nov. 24—Regarding the suspension by the executive of the O.B.A.A. of President B. N. Steacy and Manager Joe Daley, of the Kingston club, because of the club's failure to play Niagara Falls, Mr. Steacy in a statement says:

"It seems ridiculous to me that the O.B.A.A. should have taken such action and it sounds very much like a belated wail from Toronto. As far as I am personally concerned, I resigned the presidency of the Kingston club last week, so the O. B.A.A. suspension means nothing.

"However, in fairness to the Kingston club I would like to reiterate the facts. We were scheduled to play Niagara Falls home and home games, the first game in the Falls. This game was postponed due to wet grounds, and the first game was ordered for Kingston. This was impossible as our grounds were in an unplayable condition due to the heavy rains. We therefore wired the secretary of the O.B.A.A. stating the conditions and offered to play Niagara Falls a sudden death game on any neutral grounds. Niagara Falls, however, declined and therefore we had no alternative but to default the series.

"Why the O.B.A.A. should now taken such action after granting Niagara Falls the final sudden death game on their own grounds does not show true sportsmanship. It seems to me that there is a nigger in the woodpile, somewhere and that nigger is Toronto."

BID FAREWELL TO MADOC LADY

Mrs. Alexander Left Village to Join Husband in Bancroft.

A PRESENTATION

MADOC, Nov. 24.—A congregational social evening was held in the United Church Thursday night to say farewell to Mrs. P. J. Alexander, who is leaving for Bancroft, to which town Dr. Alexander preceded her a few weeks ago. Dr. and Mrs. Alexander will be very much missed in Madoc, and many regrets are being voiced at the loss of such good citizens. They have both been staunch members of the Methodist Church for many years, and Mrs. Alexander's assistance in the choir and church societies will be greatly missed. To show their appreciation of the valuable services Dr. and Mrs. Alexander rendered on every occasion, the congregation made them the recipients of a number of handsome gifts.

An impromptu programme was much enjoyed, consisting of vocal solos by Miss Grace Phillips, Mrs. A. H. Foster and Mr. A. Kincaid, who also made an amusing speech in his usual entertaining fashion; an instrumental solo by Miss Muriel Rouschorn, a reading by Miss Gladys Wilson and a quartet by the four little Kincaid boys.

At the close of the programme Mrs. Alexander was presented with a silver flower basket, a cut glass celery dish, a comforter and a club bag, and the following address was read:

"To Dr. and Mrs. P. J. Alexander, Madoc Ont.

"Dear Friends,—We, the members and adherents of the United Church of Canada in Madoc, have been unanimous in desiring to make use of the opportunity which this gathering affords to publicly express our high appreciation of your services as members of this church.

"From childhood Mrs. Alexander has been a member of this church. In Sunday School, Young people's work and choir her help was cheerfully given, and her home was a never-failing source of supply for tea-meetings and the social functions of the church.

"We appreciate the kindness and cheerfulness with which this service was rendered.

"When Dr. Alexander entered our village the church was his home. And as Recording Steward and a valued member of our male quartett and choir, he gave his best to the church he loved. We will indeed regret the severing of our church relationship, but we know that wherever your lot is cast in this world that same helpful service to the church will be rendered.

"On this, the eve of your departure from Madoc to make your home in Bancroft, your many friends gather to clasp your hand and say farewell. We wish you all success in your new home. Will you kindly accept these gifts as a pleasing reminder of your happy days in Madoc.

"Signed on behalf of the United Church, Madoc—A. H. Foster, minister; R. C. Fair, superintendent of Sunday School; Mrs. F. E. Brown, President of Ladies' Aid; J. B. Hough, Recording Secretary."

Much regret was felt that Dr. Alexander was unable to be present on this occasion.

Mrs. Alexander left for her new home on Saturday.

News Briefs.

The I.O.D.E. held its annual sale of needle-work and home cooking in Tuft & Thompson's store on Saturday afternoon. Many dainty and useful articles of exquisite workmanship were displayed, and the financial returns were most gratifying.

Everything begins to look like Christmas now, except the weather. Bazaars are making their appearance, children are beginning to practise for the Christmas tree concert, and store windows beckon with their array of attractive gifts. In view of the cold autumn just passed and the scarcity of coal now threatened, most people feel quite contented with the weatherman's delay in sending snow, and would be pleased to have the arrival of "the beautiful" deferred until nearly the festive day.

Personals.

Miss Florence Ballance of Odessa is the guest of Mr. and Mrs. J. Aylesworth.

Mr. and Mrs. Sills, Sr., moved into Dr. Alexander's house on Saturday.

Col. R. Rierdon has returned from a week's stay in Ottawa.

CAVAN CHURCHES ARRANGE BUDGETS

Proportion Each Should Pay to United Church is Decided.

An adjourned meeting of the Board of Cavan United Church was held on Wednesday evening in Cavan Church.

One of the chief items of business was arranging the proportion which each of the three appointments, Cavan, Mount Pleasant and Ebenezer, should pay of the budget. Twelve hundred dollars is the sum allotted, by the Presbytery to this circuit.

Mr. Percy Stewart was the member from Ebenezer. Mount Pleasant was unrepresented at the meeting.

Women's Institute

The Cavan Women's Institute held its November meeting at the home of Mrs. Eber Syer on Thursday afternoon. There were twenty-five present. The president, Mrs. F.M. Staples, conducted the meeting which was opened by repeating the Lord's Prayer in unison.

After the business session, a number of letters were read from persons who had received fruit and flowers from the Institute, also a letter of thanks from a family who had been helped to the extent of ten dollars, and who had also received clothing and etc., from members of the Institute.

A paper, written by Miss Jessie Schaffer, on "Steps to Success", was read by Mrs. R. Matchett, as Miss Schaffer was unable to be present.

A pleasing feature of the program was the reading of a letter received from Miss Bertha McNeil, a former president of the Society and who is now attending Guelph College. In her letter Miss McNeill described life in "McDonald Hall," with its routine of study and recreation.

It was decided to follow the usual custom and withdraw the December meeting, but plans were made for Christmas giving to make some hearts happier.

The January meeting will be at the home of Mrs. R. Matchett. Mrs. R. Howden and Miss Francis Hunter will be responsible for the programme.

It was decided to ask the secretary to make application to the department at Toronto, for another circulating library.

Mrs. Totten played some solos on the piano, after the meeting was adjourned. A nice lunch was served by the hostesses, Mrs. Paul, Mrs. Ray Syer, Miss Alathea Kelly and Miss Elinor Pritchard and the opportunity for social conversation was enjoyed while lunch was eaten.

Among those present were: Mrs. A. Kenendy, Mrs. Totton, Miss Elinor Pritchard, Mrs. D. J. Hunter, Mrs. Vincent Fee, Miss Nettie Sutton, Mrs. M. J. Matchett, Mrs. Ray Syer, Mrs. Creighton Carr, Mrs. V. Rowen, Mrs. D. White, Mrs. J. W. Perrin, Mrs. Harry Lang, Mrs. Ida Keegan, Mrs. Jas. Paul, Mrs. F. M. Staples, Mrs. E. Syer and the Misses Alathea Kelly, Norma Staples, Lillie Syer and Maud and Blanch Moore.

Mrs. Vincent Fee and little son, Clayton, Emily, are visiting her parents, Mr. and Mrs. D. J. Hunter.

Dr H. A. Turner, Millbrook, paid an official visit as health officer to S.S. No. 7 on Wednesday.

The county crusher has been idle on account of the muddy condition of the roads and the tractor has been in A. Tinney's garage undergoing repairs.

Mr. G. Cobbly is home from Dr. Turner's private hospital. He is convalescing from an attack of 'flu.

A meeting of the executive of the Sunday school Council of Cavan and South Monaghan was held in Cavan United Church on Tuesday evening. Plans were made for the programme of the annual convention which will be held in Cavan United Church on Tuesday evening, December 8.

On Tuesday evening the C.S.E.T. boys also held their meeting under their leader, Mr. Reg. Sutton.

Mr. Cook, a Presbyterian returned missionary gave an address in Cavan Church last Monday afternoon. As the former Methodist church had not had missionairies in India, it was interesting to hear of his work there.

There were not as many out to hear the address as were desired. It had been announced at the Sunday evening service, but owing to the inclement weather the services had not been well attended, consequently many did not hear of the Monday meeting.

Some of the members of Fairmount Church are preparing a play to be given before Christmas.

Mr. Jos. Staples went to Toronto on Wednesday to attend the Winter Fair, remaining until Thursday evening.

Mr. Jas. Paul went to Toronto on Tuesday to attend the Winter Fair.

Col. and Mrs. Earchman motored from Toronto on Sunday and visited at the home of Mr. and Mrs. Edgar Fallis.

Mrs. Earchman's sister, Miss E. Hutchison and brother, Mr. J. Hutchison, returned with them and will attend the Winter Fair.

Dr. and Mrs. Woodall and two children of Hamilton recently motored down and spent a week end with Mrs. Woodall's mother, Mrs. Touchburn, Ida.

Mr. Jas. Kennedy has installed a new radio.

Mrs. Milligan and Mrs. Kelly spent a few days of this week in Peterboro.

Mr. R. Matchett was blasting some large stones on Thursday. The effect of the explosion was felt on the next farm where a large pane of glass was broken in a window.

Mrs. Worriner who has been spending a few weeks with her daughter, Mrs. Totten, has returned to her home at Stouffville.

Mr. and Mrs. H. Tinney are attending the Winter Fair

Mrs. J. Armstrong, Eighth Line, has been very ill but is recovering.

Dr. H. A. Turner called on Mr. Harry McIvor on Tuesday.

Minneapolis will entertain the annual tournament of the Northwest Whist Association January 20-23.

"The National Smoke"

WILSON'S BACHELOR

Still the most for the money. 10c.

ANDREW WILSON & CO. TORONTO AND MONTREAL

The *Fastest* Game In the World

HOCKEY! A sheet of crystal-clear, lightning-fast ice. The players, hard-bodied, keyed-up, streaking down the sides, on knife-like blades of truest steel, sharp as razors. The puck, driven like a bullet, bulges the twine in the net. The fans, tense and throbbing, transformed into a milling, waving, tumult. Hockey the fastest game in all the world.

Hockey players all over are praising the NEW Olympia Tube Skates. It's the wonderful quality of the skating blade that appeals — great strength, combined with lightness. There are C.C.M. Skates for all purposes, hockey, pleasure, figure and speed skating. Skates for children, too.

C·C·M· SKATES

More C.C.M.'s Used by Hockey Players Than All Other Makes Combined 51

SIMPSON, COPPING & CO. - C.C.M. Agents

WE CARRY A COMPLETE LINE OF

C. C. M. Automobile SKATES

And First Quality Skating Shoes, models for Ladies and Gentlemen and priced to suit every purse.

White's Cycles & Sports Ltd.

Open Every Evening Till 8 o'clock.

MILLARD'S BICYCLE SHOP, 225 Hunter Street

Local Agents for Automobile Skates - Skate Repairs and Expert Skate Grinding

Capitol Entertainment

TO-DAY

SCRIP BOOK

A PICTURE THAT WILL TOUCH THE HEARTS OF THE WORLD—

"A Royal Four Flush"
Comedy
News - Review

THUR - FRI.- SAT.
RONALD COLMAN
IN
THE DARK ANGEL

Bowling

C.G.E. LEAGUE

The C.G.E. Drafting Room League was in action at the Water Street Alleys last night. Induction Motors took two out of three from A.C. No. 2; Miscellaneous took three from Switchboards, and D.C. took two out of three from A.C. No. 2.

Maybee turned in high three with 555, with McLeish a close second with 542. High singles included Metherell 202, Maybee 224 and McLeish 197. Another single worthy of special mention was Max Metherell with 75.

D.C.:				
Prest	164	144	146—	454
Anderson	135	84	185—	404
Waterman	129	110	114—	353
Stanton	120	164	133—	417
	548	502	578—	1628
A.C. No. 2:				
Allen	108	128	144—	380
McCarremy	178	112	136—	436
Morton	154	94	170—	418
Meterell	75	149	202—	426
	515	483	652—	1650
Taylor	116	112	122—	350
Maybee	157	224	174—	555
Bowness	168	156	155—	479
McLeish	160	197	185—	542
	601	689	636—	1926
Switchboards:				
Smith	167	140	155—	362
Bates	123	.....	126—	249
Cranfield	143	138	153—	434
Jackson	119	143	.....—	262
Grant	.....	167	156—	343
	552	588	590—	1730
A.C. No. 2:				
Jackson	127	65	125—	317
Evans	113	163	163—	479
MacMorran	104	108	135—	347
Foster	149	180	154—	483
	493	516	577—	1586
Induction Motors:				
Condon	123	149	119—	391
Davies	125	94	.....—	219
Hutchison	148	136	183—	467
McCabe	89	.....	211—	300
Thornton	.....	181	107—	288
	485	560	620—	1665

MERCANTILE LEAGUE.

Bell Telephone took three from Lock Works at Water street alleys last night. Some very nice bowling took place, Lush rolling high single of 244, Elliott second wtih 238. Ward rolled three nice games, 231, 218 and 207, for a total of 656. For high three Lush was next with 622, Elliott 583, White 567. Last but not least Bailey with 518.

Lock Works—				
Murray	153	128	190	471
Ward	231	218	207	656
Bailey	185	205	128	518
Nicholls	115	137	152	404
Page	173	146	136	455
Total	857	834	813	2504
Bell Telephone—				
Lush	180	244	198	622
White	225	120	222	567
Long	113	207	131	451
Gray	192	98	260	550
Elliott	154	191	238	583
Total	864	860	1049	2773

At the Water Street Alleys last night the Bell Telephone League played their usual games, Captain Long winning three from Captain White. G. T. Jackson rolled high three, 510, and high single, 179.

Northgrave	89	113	82—	284
Brown	175	145	122—	442
Thornton	68	127	133—	328
White	174	162	132—	468
Dummy	120	120	120—	360
	626	667	589—	1882
D. R. Morrow	117	161	115—	393
G. T. Jackson	179	172	159—	510
P. Gray	162	178	119—	459
R. Long	154	169	94—	417
Dummy	120	120	120—	360
	732	800	607—	2139

CITY LEAGUE.

Cressman's took three from the Canadian Woollens last night. Steve Elliott was back in the line and made his presence felt with singles of 160, 212 and 300 for a total of 672. Other nice singles were turned in by McGill 210, Lush 236, Ballard 251 and Hillier 242.

Cressman's—				
McGill	210	152	154—	516
Ballard	187	154	251—	592
Shaughnessey	181	186	167—	534
Lush	165	236	170—	571
Elliott	160	212	300—	672
	903	940	1042—	2885
Can. Woollens—				
Hillier	181	182	242—	605
Reader	139	137	118—	394
Hopkins	123	119	81—	323
Weese	137	135	160—	432
Yeaman	170	118	138—	435
	750	691	739—	2180

K. OF C. ALLEYS.

At the Knights of Columbus bowling alleys last evening, the Morning Glories (Miss Marion Hayes, captain) took two games out of three from the Larks (Miss Margaret O'Brien, captain), and the Sunflowers (Miss Helen Lynch, captain) took two games from the Orchids (Miss Marita Collins, captain). Miss Marita Collins had a very nice high score of 214, Miss Helen Lynch 163, and Miss K. O'Keefe of the Morning Glories, 178.

MORE RACE TRACKS BUT FEWER WAGERS

Nearly Three Million Drop in Amount Bet in Canada in 1925.

OTTAWA, November 24. Canadian Press. — A total of $49,867,765 was wavered at 33 race tracks in Canada during the year 1925 according to figures tabulated by the department of Agriculture.

Compared with last year there is a decrease of $2,732,868 in the total amount wagered on three more tracks than there were in 1924.

PROPERTY CHANGES N NORWOOD VILLAGE

Several Sales Have Been Made During Past Few Days.

NORWOOD, Nov. 24.—Mr. Oscar Kelly. has purchased Mr. Lees Kelly's property on the Havelock Road.

Mr. Lees Kelly has purchased from Mrs. John Kelly her house and lot on Wellington Street.

Mr. Hugh Beckett has purchased the property on Spring Street owned and occupied by Mrs. F. Garlick. Mrs. Garlick intends moving in the near future to Cleveland, Ohio, where Mr. Garlick is employed.

The local lodge I.O.O.F. held another successful euchre party in their lodge rooms on Friday evening last.

A number from the village attended the dance in Hastings on Friday night, given under the auspices of the Hastings Catholic Women's League.

The picture, entitled "The Stream of Life," which was presented on Thursday evening last in the Town Hall, under the auspices of the I.O.D.E., was all it had been advertised to be. There was not a very large attendance. Musical numbers were rendered between acts by Miss Rhoda Frost and a vocal solo was sung by Mr. Wilson Riseborough.

McDERMID & JURY,
THE McDERMID DRUG CO.
E. L. PAYNE.

OLD TRAGEDY OF BREAKWAY RECALLED BY ORLAND PEOPLE

Several People Were Drowned When Lake Broke Loose.

CARD PLAYER SAVED.

Uncle of Present Storekeeper Should Have Been in Mill—Substitute Drowned.

(By a Staff Reporter)

ORLAND, Nov. 24—W. J. Latimer is not addicted to card playing but, nevertheless, he has a friendly feeling for that pastime as an uncle of his, by taking part in a game fpr what at that time was regarded as high stakes, escaped an untimely and tragic death. The story of that escape is linked up with the history of an event that marked a new era in the records of this district.

"The Breakway"

A short distance from the village of Hilton, in Brighton Township, there is a valley of about 75 acres in extent, surrounded by embankments so uniform in height and thickness as to favor the idea that the valley was years ago a reser-voir and that the banks enclosing it were built by man instead of by nature. Anyway, that valley was once filled with water and constituted a lake which disappeared with tragic suddenness on the night of April 20, 1852.

Prior to that date the lake was drained through a small opening in the south bank and the overflow fed a small stream that ran down the valley. When the water was high in the lake the stream assumed the proportions of a moderately sized river.

There were situated on this stream two saw mills that were operated during the spring freshets. The one nearer the lake was owned by a man named Shearer and in April, 1852, the supply of water was scant and Shearer feared that he would not be able to cut all his stock of logs before it failed altogether.

Shearer gave out that he was going to increase the flow and on the night of April 20 in the year referred to he went to the lake alone. Whatever he did to extend the outlet will never be known but at midnight the waters of the lake broke loose and the torrent rushed down the valley leaving death and desolation in its wake. Shearer was drowned in the deluge.

That Game of Cards

The late Joseph Adams, uncle of W. J. Latimer, who is a merchant here, was on night duty in Shearer's mill at that time but on the afternoon of the day of the catastrophe he became engaged in an interesting game of cards with some com- for Adams to go on duty. Finding it impossible to tear himself away he induced Jake Herrington, for a consideration, to take his place for the night at the mill. That mill was swept away in the flood and Herrington was drowned. Adams, the card player, not only saved his own life but it has become a part of local history that he on the game which was instrumental in holding him back from death.

Two Narrow Escapes

George Montgomery was on night duty in the mill lower down the valley. He heard the roar of the approaching torrent and the crash of trees broken down by the flood and started for the home of Philip Simpson where he boarded. He had gone only a short distance when he realized that he could not reach the Simpson house in time so he returned to the mill. Climbing to the highest point in that structure, he remained until the waters subsided in the morning, the water up to his neck. At that pont the force of the flood was not as strong as it had been higher up and Montgomery's mill stood the onslaught but Montgomery was almost dead from cold.

Philip Simpson's wife was sick in a room down stairs at the time of the flood and the house was in the valley in the path of the torrent. Simpson carried his sick helpmate upstairs and there they spent the night, the waters swirling through the room they occupied.

A Bottomless Lake

The lost lake was in its day regarded as bottomles and for years after it was drained neither man or beast dare venture upon its surface as to do so meant death by being engulfed by the quicksand. Of recent years, however, the valley has been used as pasture land, the ground having become hardened, but not attempt has ever been made to cultivate it. At present the land belongs to three farmers in the vicinity, William Hennessey, Bert Fiddick and Gordon Thorne. Every community under the sun has its tragic story and that of the lost lake is the tale of Brighton Township's greatest historic happening.

CHARLES GUMMOW HOCKEY PRESIDENT

Cobourg Hockey Club Got Under Way at Meeting Friday.

COBOURG, Nov. 24.—The Cobourg Hockey Cub got into the running at a meeting held in the Town Hall Chamber on Friday evening, when the following officers were elected:

Hon. Presidents—Dr. Hayden, G. H. Kingsley, E. W. Horgrath.
President—Charles Gummow.
Vice-President—Geo. Strong.
Secretary-Treasurer — A. Cochrane.
Executive Committee — Kent Pogue, W. Wills, Arthur Cauley, Gerald Vivian and Vincent Butler.

TO BE LET OUT

John Doughty, former secretary to Ambrose Small, is to be released from Kingston Penitentiary early next year, according to intimations from Ottawa.

STEPS TO SUCCESS.

Written by Miss J. Schaffer for the November meeting of the Cavan Women's Institute.

In a competition for the best definition of success, Miss Bessie Stanley, winner of the first prize, gave the following:

"He achieves success, who lives well laughs often, and loves much, who has gained the trust of pure women, and the smiles of small children, who has filled his niche, accomplished his task, and left the world better than he found it, either by an improved poppy, a perfect poem ,or a rescued soul. Whatever a person's calling, personal efficiency is the first quality demanded. Efficiency is made up of certain basic qualities which should be taught to all children. It includes reliability. The dependable person is worth more than the brilliant one. The boy or girl who can be counted upon to do his task and not come with excuses is wanted everywhere.

Next and allied to reliability is thoroughness, the doing with one's might, what one undertakes, so there are no loose ends, for anyone else to look after. Next and crowning every other quality, is sheer industry. Work works wonders. Idleness is one of the greatest enemies of characters, as someone has said: "The devil tempts men, but idle men tempt the devil." Simple, steady labor conquers all things. Business is more than the mere barter of commodities, or the exchange of labor for money. It is first of all the means through which a person expresses his life. That storied Irish man was right, who put a whelbarrow on his family crest .By the barrow he had served the world, it was his sign of conquest. Mere business is not always good business, to achieve a life of integrity and usefulness is the world's biggest business. The size of the bank account is entirely a secondary consideration. The people who have tried to pry open a road to prosperity, between the ten commandments and the civil statutes, are being called sharply to book. Some have made vast fortunes only to find themselves gibbeted by the public judgment. Honest output, honest work, honest dealings and high principles beyond all purchase, these are the bed rock foundations of a successful life.

Cultivate friends, for friends are the rungs in the ladder of success. Another thing is economy. Some one has said that economy is itself a great revenue.

The motto of the most aggressive and notable organizations is truth. Hence we see the reforms with respect to pure foods, and honest advertising. Truth in the inward parts, works out into prosperity in outward affairs. Learn well, earn well.

As closing thoughts I would say never get discouraged. When you are about to let go, hold on.

Courtland Myers tells a story in his book, 'Where Heaven Touched Earth,' of a woman who planted a rose bush with greatest care. She watered it, pruned it, enriched it, and gave it every attention, but no roses grew upon it. At last, one day, she discovered in a hole in the wall of her garden, a branch of her rose bush had pushed its way through the opening, and on the other side of the wall were the most beautiful roses she had ever seen in her life. Perhaps when we have toiled over our work and been disappointed and grieved at the lack of fruit, some day, on the other side of the wall, it may be in the garden of God, some beautiful results of our life's toil and victory will be seen. A successful life is made up of days well lived, days in which we have put our best deeds. If we fail one day and we think it below the standard of our ideals, we should get comfort from J. Keble's verses:

"New every morning is the love
Our wakening and uprising prove,
Through sleep and darkness, safely brought,
Restored to life and power and thought,
New mercies each returning day
Hover around us while we pray,
New perils past, new sins forgiven,
New thoughts of God, new hopes of Heaven.

If we could start the day by just repeating Robert Louis Stevenson's prayer and try to remember it, when things are not running as smooth as we would like them, we will be pretty sure of success in all our undertakings.

The day returns and brings us the petty round of irritating concerns and duties. Help us to play the man, hlp us to perform them with laughter and kind faces, let cheerfulness abound with industry. Give us to go blithely on our business all this day; bring us to our resting beds, weary and content and undishonored, and grant us in the end the gift of sleep."

DOUGHTY WANTS TO FINISH TERM

Does Not Want Parole at Christmas—Would Have to Report.

TERM ENDS FEB. 3.

KINGSTON, Nov. 24.—(Special). —Although application has been made for a parole at Christmas for John Doughty, it was learned to-day that Doughty himself would rather complete his term, which will end February 3rd, as under a parole he would have to report to the police at stated intervals, and it is stated that Doughty does not want to have to report to the police after he gets his freedom.

DOMINIONS TO BE EMPIRE GUARDIANS

J. H. Woods Says Australia and Canada Will Be Guardians in Future.

MONTREAL, Nov. 24 (Canadian Press).—"Australia and Canada, in my opinion, are together to be the future guardians of our Empire."

In these words, J. H. Woods, of the Calgary (Alberta) Herald, and president of the Canadian Press, summed up last night the impressions of his recent visit to Australia to attend the Imperial Press Conference.

The occasion was a dinner given by E. Norman Smith, of the Ottawa Journal, and first vice-president of the Canadian Press, in honor of Mr. Woods, and as marking his return from the Antipodes.

YOUNG HUNTER SHOT HIMSELF

Gun Found With Body Had Apparently Been Used as a Club.

BLED TO DEATH.

CREEMORE, Ont., Nov. 24. — (Canadian Press.)— The body of Leslie James Weatherall, 23, of Avening, three miles south of Creemore, was found in the bush near Mount Zion school house. The young man left home last Wednesday after informing his parents that he was going on a hunt and would not return that evening, but spend the night with relatives, at Lavender, five miles away. No anxiety was felt until Saturday, when his continued absence roused a presentment of disaster and a search party of about 150 neighbors began to patrol the bush.

He had succumbed to a gunshot wound in the leg. Marks on the butt of the gun suggested that it had been held by the barrel and used as a club and had been discharged, the shot entering the leg between the knee and the body. The young man had bled to death.

GREECE WANTS BIG INDEMNITY

Total of $687,280 is Asked From Bulgaria For Frontier Fight.

TWENTY KILLED.

ATHENS, Nov. 24. — (United Press).—Greece has notified the League of Nations committee of investigation into the recent Greco-Bulgar frontier clash that it desires indemnity of 142,000 pounds sterling ($687,280) from Bulgaria.

Athens asks 85,000 pounds for the death of the Greek captain at the outbreak of hostilities and for the alleged slaying of 19 soldiers and the wounding of 36 by the Bulgarians. Fifty-seven thousand pounds is the amount requested for the concentration and transfer of troops and for war materials.

The clash between the two countries was ended when Greece, at the order of the League, retired from Bulgarian territory.

Theatre

AT THE GRAND

"MISS BOB WHITE" READY FOR INITIAL SHOWING.

Last night, after a strenuous work-out in the Durant Show-rooms, where daily rehearsals are being held for the annual Kiwanis show, everyone gave a deep sigh of relief before wending their way homeward for a much-needed rest. Along with the sigh, however, came a broad smile of satisfaction at the thought of having finished complete rehearsals of the big show far enough ahead of the first presentation to enable them all to go on with the ease and grace of professionals plus the added attraction of fine local talent freshness.

Everyone is beginning to ask, "Have you purchased your tickets for 'Miss Bob White'?" and from all indications at the Grand Opera House box office, where the brilliant comic opera is to be staged, Friday and Saturday nights, there will be a record crowd to witness this newest of successes to be attained by musical, dramatic and dancing talent of Peterborough.

Aside from those who added laurels to Kiwanis prestige last year are some new, yet old faces in this line of work.' Truly it is a premier combination worthy of more praise than can be set to type.

The principal parts are most ably taken and played with real merit. In these various parts we find all kinds of fun and seriousness to please everyone.

Following are those who are taking important leading roles:

Lord Bashful, A. J. Reynolds; Friend Rodd, a Quaker farmer, who works tramps, F. G. Stinson; Phyllis, his daughter, Mathilde Masson; Jack Harty, In love with Phyllis, Hugh Niven; Miss Autumn, a One-only-al-dame, Ernestine McManus; Duke of High Titles, an English peer with Ancestors, W. Geo. Henderson; Tre Billion and Van Million, Two Millionaire Clubmen who are forced, through losing a freak election bet, to become tramps for two months, E. Vernon Morphet and Norman Laing; Claire Livingston, "Miss Bob White," Mrs. Walter Byers; O'Yankemin, the Village police force, Art. Blade; DeVere, Tre Billion's man, Harry C. Huffman. All this and a chorus of one hundred and fifty.

AT THE ROYAL.

ROYAL GETS "THE PRICE OF PLEASURE"

"The Price of Pleasure," Universal-Jewel, co-starring Virginia Valli and Norman Kerry, will be the feature attraction in the Royal Theatre commencing Thursday, according to Manager McGeachie. The story is of a shop girl who enjoys one week of the pleasures. She then becomes the wife of the son of an aristocratic family, and then is thrown on her own resources. Such well-known players as Louise Fazenda, Kate Lester, George Fawcett, T. Roy Barner, James O. Barrows and Marie Astaire, under Edward Sloman's direction.

BUSTER BROWN COMEDIES FOR THE KIDDIES

A new series of Buster Brown Comedies have been boked by McGeachie for the Royal. The first one "Educating Buster" will be on the programme, Thursday, Friday and Saturday. Buster, Mary and the Dog Tige made famous in cartoons have at last come to life.

BETTY BALFOUR COMING; "A JOLLY GOOD FILM"

The Prince of Wales was an interested spectator at the premiere showing in London recently of the photo-drama, "Reveille," featuring Betty Balfour. At the conclusion of the showing the Prince remarked, "It's a jolly good film." This splendid production will be shown at the Royal Theatre for three days, starting Monday next.

"SOULS FOR SABLES" A SCREEN TREAT

"Souls for Sables,' a Tiffany production ,tells of a phase of modern life that is always interesting—a woman's longing for beautiful clothes. This picture, which was shown for the first time at the Royal yesterday is suggested from "Garlan & Co," by David Graham Phillips, and has as the featured players Claire Windsor and Eugene O'Brien.

Insofar as the settings are concerned, they are the utmost in elegance, while the direction and photography are of the very best. Evidently no expense was spared in the gowns worn by Miss Windsor, who is seen in more than 26 changes of costume during the run of the picture. A fortune in sable furs is exhibited.

WE'RE GLAD YOU LIKED IT !
Many thanks for the complimentary remarks.

TIFFANY PRODUCTIONS—presents—
"SOULS for SABLES"
Suggested from "GARLAN & CO." by DAVID GRAHAM PHILLIPS
with
CLAIRE WINDSOR and EUGENE O'BRIEN
Supported by CLAIRE ADAMS - ANDERS RANDOLF - EILEEN PERCY - GEORGE FAWCETT - EDITH YORKE
Directed by JAMES C. McKAY under the personal supervision of A. P. YOUNGER

$1,000,000.00 FUR DISPLAY

Miss Windsor wears 26 Parisian Gowns. — Count them!
Screaming Comedy Creation
"ON EDGE"
Coming Thursday
"THE PRICE OF PLEASURE"
Another "Greater Movie"
You know the kind they show at the
ROYAL
THE OLD RELIABLE

It is the story of a beautiful girl reared in the lap of luxury, who marries a business man who is unable to keep up with the demands of his extravagant wife. She wants a sable coat. She wins money in a card game, and invests it in the stock market through the medium of a rich broker who admires the young matron.

Unaware of how his wife gets the coat the young husband shows his disapproval by leaving her. The story has a dramatic finish, which would be unfair to publish.

Miss Windsor as Alice Garlan is more beautiful than ever and gains high honors in her portrayal of the part of the spoiled child of fortune, while Eugene O'Brien as the young business man is more than good in his part. The other members of the cast, including Eileen Percy, Anders Randolf, Claire Adams, George Fawcett and Edith Yorke, are well cast in their respective parts.

"Souls for Sables," which will be at the Royal until Wednesday night, is a picture worth while seeing.

ROYAL Soon

AT THE CAPITOL

LON CHANEY IN "THE TOWER OF LIES."

Admirers of Lon Chaney in the role of Quasimodo in "The Hunchback of Notre Dame," in the clown of "He Who Gets Slapped," and in the part of one of "The Unholy Three," will have a chance to see him in a new character presentation in "The Tower of Lies," which opened at the Capitol Theatre yesterday. He is the central figure of the big picture, and has the difficult role of the father, "Jan," the morbid figure of the opening scenes, the happy parent of the ensuing portion and the half-mad old man of the finale. In his part, he does some memorable acting, and is ably supported by Norma Shearer in the character of Glory, his daughter, first the gay young girl of the country dance, then the prodigal daughter returning home with a purseful of money and a ragged reputation.

The picture is interesting but suffers from a somewhat artificial treatment of emotional scenes. Jan and his daughter both use a constant smile as a symbol of inward pain and agony and the director prolongs the dramatic renditions of suffering to the farthest limit. There is little relief from the repressed and voiceless agony of the wayward girl and her family until the old mother comes to life momentarily and pushes the villain out of doors. This is probably the most natural episode of the whole production. Why the producers did not seize upon the very obvious excuse for the girl that she practically sold herself to the cruel landlord so as to free her old parents from the grip he held them in is not very plain, except that such a denouement would have taken away somewhat from the prominence in the picture of Lon Chaney, and that was quite plainly not their or his intention.

For those who enthused over "He Who Gets Slapped," this picture, "The Tower of Lies," gives another opportunity for enjoyment of the peculiar emotional ambilities of Lon Chaney. His is an art that holds the attention, but keeps it as finely and irritably strung up as an over-taut violin string.

The picture has those little touches that Seastrom uses with great effect. A glimpse of the boat's directing dial conveys the impression at once that the girl who is fleeing from home and the wrath of the villagers will be taken aboard, and the ripples of water that rise from turgid depths form the last view of the crazed old man who follows here. The use of feet is also remarkable. The picture opens with the view of a pair of lagging feet, the feet of the woman who takes the place of the beast of burden at the plow. Again there are baby feet shown, when the little girl runs to her father, the lagging feet of the erring son, Lars, drag through the wet as his old father lies dying in the storm, the flying feet of the dancing girl spurn the love of the faithful youth of the farm, and there is the rocking, nervous foot of the old man as he waits in silence for the return of his daughter. The artistic use of such small homely things almost makes up for the long-drawn out episodes of emotional stress and storm.

—Jeannette.

AT THE REGENT

"MAN ON THE BOX" A CHAPLIN SMASH

Whatever else you may neglect to do, don't miss seeing Syd Chaplin, who is starring in "The Man on the Box," the Warner Bros. Classic of the screen which opened yesterday at the Regent Theatre; that is, if you want to see one of the most distinctive combinations of comedy and melodrama ever devised for the screen.

Charles "Chuck" Reisner directed the production and if anybody can get every bit of comedy out of a story "Chuck" is the man. In addition, he plays a Russian spy in this perfect picturization of Harold MacGrath's celebrated novel and play.

The remainder of an excellent cast includes David Butler, Alice and Kathleen Calhoun, Theodore Lorch, Helene Costello, E. J. Ratcliffe, Chas. Gerrard and Henry Barrowes. The adaptation is by Charles A. Logue and Julien Josephson wrote the scenario.

"The Man on the Box" is one of the few pictures you can't afford to miss if you want riotously funny entertainment.

Headaches and Biliousness

Are quickly relieved by Dr. Chase's Kidney-Liver Pills.

When you feel irritable, cranky and downhearted, you can easily blame the liver, for there is no organ in the human body which so quickly throws the system out of sorts as a torpid, sluggish liver.

You do not need to be in the blues long, if you know about Dr. Chase's Kidney-Liver Pills for by their direct action on the liver they relieve promptly and prove lastingly beneficial.

Once the liver is right the bowels function regularly and the whole digestive system resumes its work. You feel fine and take a delight in telling others of the merits of Dr. Chase's Kidney-Liver Pills. This is why this favorite prescription of Dr. Chase is so popular, and is found in every store where medicines are sold

Mail Orders Despatched Same Day As Received

ROBERT FAIR & CO. LTD. PHONE 145

Wednesday Bargains That Will Attract Many to the Store To-Morrow at 9 A. M.

NO PHONE OR C.O.D. ORDERS FOR

FLANNELETTE BLANKETS

Large double-bed size, in white only, with pink or blue borders. On Sale at 9 a.m. for, pair **$2.25**

SCOTCH ALL - WOOL BLANKETS, finished singly, large size. Special Sale price, pair.. **$9.85**

$3.50, $4.50 and $5.00 Winter Coatings on Sale for $2.50 Yard.

A low price to clear the lot to make room for Xmas goods. 54-inch. Curl Cloths, Burberry and Camel Hair and other lines.

$1.95 Plaid and Check Flannels on Sale for $1.29 Yard

38 and 54-inch, all-wool, 12 shades. Don't miss this bargain. On Sale at 9 a.m.

$3.50 Black Silk Canton Crepe, One-Day Price for $2.49 Yard

Black only in this line. 38-inch. Just 25 yards to sell. On Sale at 9 a.m.

$2.35 Navy Silk Canton Crepe, One-Day Price $1.50 Yard

28 yards only. 38-inch. The only shade left of this line, and out it goes at a low price.

LARGEST SIZE $4.50 SILKOLINE - COVERED COMFORTERS FOR $3.89 EACH

72 x 72 inches or the very largest size. Covered with a good quality silkoline, nicely finished and well filled.

ALL - WOOL BLANKETS, very largest size, 68 x 88 inches; 8 lbs. Special Sale price, per pair..... **$12.50**

30c All-Linen Bleached Roller Towelling for 20c Yard

18 inches wide, with border, extra good heavy weave. A quality that we can recommend to you.

$5.00 Wool and Silk Sweater Coats for Ladies and Men, Sizes 38 to 44, for $2.50 Each

36-Inch 35c All-White or Stripe Flannelette, 4 Yards $1.00

NO PHONE OR C.O.D. ORDERS

Two special yard-wide lines on Sale tomorrow.

Dress Beads for Trimming Reg. 10c and 15c, To Clear at 5c Bottle

4-Ply "Buffalo" Scotch Fingering Yarn on Sale for $1.35 Lb.

Specially adapted for use on the home knitting machines. All wanted shades. On Sale at 9 a.m. and continued for all day.

...con" Bath Robe Blankets, for Ladies or Men 72 x 90-Inch, with Tassel to Match, $7.50 $8.75 Each

Ladie's Bead Necklaces Assorted Colors, Reg. $1.25 to $1.75 for 75c

LADIES' CHAMOISETTE GLOVES, sand and grey, wool lined and fur trimmed, 6½ to 7½. Regular $2.00. Pair, **$1.25**

MISSES' STARCHED COLLARS AND CUFFS, in plain or checked patterns, in six shades. Regular $1.25. Sale price, set, **85c**

SILK SCARFS, in plain and heather mixtures. Regular up to $1.95. Sale price, each..... **95c**

LADIES' LONG SLEEVE VESTS, in "Wooltex" quality. Regular $1.35. Sale price, each, **$1.00**

CHILDREN'S LONG DRAWERS, in small sizes, to clear out at, per pair..... **35c**

LADIES' BLOOMERS, "Wooltex" quality, in cream shade. Sale price, pair..... **75c**

GREY UNION FLANNEL, 28-inch. Regular 45c. Sale price, yard.... **35c**

RED AND BLUE CHECK DISH TOWELLING, 18-inch. Regular 25c. Wednesday, yard... **20c**

20-INCH PURE LINEN WHITE HUCK TOWELLING. Regular 60c. Wednesday, yard... **49c**

NATURAL EMBROIDERY LINEN—

16-inch for, yard 40c
22-inch for, yard 50c
36-inch for, yard 75c

LADYSHIP FINGERING YARN, 4-ply, in brown, grey, white and black. Sale price, skein.... **30c.**

27-INCH EXTRA HEAVY STRIPE FLANNELETTE. Regular 25c. Sale price, yard..... **20c**

WRITING PADS, containing good quality paper.
5 x 8-inch ....3 for 25c
8 x 10-inch ....2 for 25c

WE ARE FEATURING A LARGE RANGE OF LADIES' AND MISSES' WINTER COATS, in materials of all-wool duvetyn, velour and plaid-back coating. Several of these models are in the flare style. Fur trimmed, fully lined and interlined. Formerly sold at $32.50. Wednesday special price..... **$25.00**

GOOD QUALITY WHITE FLANNELETTE GOWNS, long sleeves and V neck, and are finished with self frills, tucks and hemstitching on front yoke. Wednesday.. **$1.25**

SWEATERS, in pullover, cardigan and chappie coat styles, in all the leading shades. Sizes 36 to 44. Priced from **$3.95** to **$8.85**

GINGHAM AND CHAMBRAY HOUSE DRESSES, of good quality, in several attractive styles. Sizes 36 to 42. Regular up to $3.50. Wednesday..... **$1.98**

SATINETTE SLIPS, excellent quality, in colors of black, navy, poudre blue, sand, white and mauve. Regular $2.50. Wednesday. **$1.69**

FLANNEL MIDDIES, in navy and red.
Sizes 12 and 14 years **$2.75**
Sizes 16, 18 and 20 ..... **$3.59**

ALL-WOOL BALBRIGGAN, KASHA AND FLANNEL DRESSES, in one and two-piece styles. Colors are poudre blue, rust, sand, rosewood and green. Sizes 16, 18 and 20. Regular up to $15.00. Wednesday. **$9.95**

French Velour, $3.95 Yard

50-inch French Velour, double-face, in shades of light rose, dark rose, gold and blue. Regular $5.00.

Furniture Tapestry, $1.95 Yard

50-inch Tapestry, suitable for chairs and chesterfields, light or dark colorings. Regular $2.50 and $3.50.

Frilled Curtains, 98c Pair

Scrim Frilled Curtains, 2¼ yards long. Complete with tie-backs.

Curtain Madras, 25c Yard

36-inch Madras, floral and neat conventional patterns. Regular 35c per yard.

Cork Linoleum, $1.05 Sq. Yard

Printed Cork Linoleum with floral or block patterns. Widths 2, 3 and 4 yards wide.

Axminster Rugs on Sale

Barrymore Guaranteed Rugs with deep rich pile, in new designs and colorings. For dining-rooms or living-rooms.

6' 9" x 9'. Special **$29.50**

6' 9" x 10' 6". Special .. **$39.50**

JEWELRY for XMAS

Our Display of Fine Jewelry Awaits Your Inspection

WARNE BROS.

349 George St.
DIAMOND HALL
Phone 880

LOCALS

LADIES' AUXILIARY G.W.V.A.

Don't forget the bazaar in G.W.V.A. Hall on Thursday and Friday of this week, afternoon and evening. 2d124 3198

DR. T. P. McCULLCUGH.

Eye, Ear, Nose and Throat specialist. 166 Brock St. Phone 36W. dtf at 7.30 sharp.

WHILE THEY LAST.

At Wright's, 162 Charlotte Street, 200 one dollar pipes, for 35c. 15c lines of tobacco. 2 for 25c. 3d1233170

DO YOU NEED AN ACCOUNTANT?

If you want your b... audited or adjusted; if not satisfied with your book-keeping system; if you want your income tax return prepared for this or other years, or want some dispute adjusted. H. K. Middleton 'Phone 1353. office ... Charlotte St dtf

COAL—WOOD.

1 Load 12-inch Edgings, $2.50. No better kindling.
1 Load 12-inch Slabs, $3.75. Extra dry.
½ Cord 12-inch Wood, $4.50. 80% hardwood.
½ Cord 12-inch Hard Slabs, $5.75. Extra dry.
Dinsdale's. 'Phone 153. 12d-133-3180

A SUGGESTION

Have your own snapshots enlarged and framed as Christmas gifts. Your friends will appreciate them much more than a Christmas card. Bring us the films now—we can still finish a limited number before Christmas.
The Roy Studios, 140½ Hunter St. 6d—127

GREATEST ATTRACTION OF THE WEEK.

Euchre night at the G.W.V.A. Hall on Wednesday, November 25th, at 8 o'clock sharp. All new prizes to select from. Come and enjoy a real comfortable night's sport. Admission 25c. 2d-123-4216

AN APPRECIATION.

The presence of many friends and acquaintances, including the choir and the pall-bearers, who attended the funeral of the late Mary J. Galvin at Ennismore, and honored her memory, is much appreciated and will always be remembered by the Galvin Family.

RUMMAGE SALE.

Wednesday, Nov. 25, at Taylor's store, opposite Barrie's. Two groups of Trinity Church W.M.S. Donations of clothing, furniture, dishes and toys will be acceptable. If to be called for, kindly 'phone 524 or 1457W. Doors open at 10 a.m. 3d-20-23-24-3139.

CLIPPER PLATES AND CLIPPERS SHARPENED AT TAYLOR'S.

Saws filed and set, razors honed, cutlery grinding, umbrellas repaired and recovered. Finest assortment of new pocket knives. Wm. Taylor, the Sheffield Cutler, over 40 years' practical experience. 219 Hunter street west. t.t.s.

GOOD GINGER WINE.

You can make good ginger wine a refreshing temperance cordial, by using Parke's Ginger Wine Essence. No trouble to make, just add sugar and water. 25c and 50c bottles. Bond's Drug Store, corner George and Hunter streets.

CALIFORNIA THIS WINTER.

When winter comes let the cold blasts of winter blow you south to California, where the weather is mild, the air invigorating and the breezes balmy, you can enjoy every kind of recreation, careless of time and carefree of weather.

Happy weeks may be spent in great resort hotels, either along the coast or inland. To these alluring winter resorts the Canadian Pacific Railway offers most excellent service, the most convenient and comfortable route.

Let our representative plan your trip and arrange attractive itinerary to California, across Canada, through Vancouver and Victoria, B.C., Canada's gateway to the Orient. Canadian Rocky Mountain scenery is superb in winter.

Full information from any Canadian Pacific agent, or W. Fulton, District Passenger Agent, Toronto. 24,26,28

BRIAND DECIDES HE WON'T FORM FRENCH CABINET

Recommends That Senator Paul Doumer Be Offered Premiership.

HAD NO MINISTERS.

Reported That Socialists Would Not Support Briand Cabinet.

PARIS, Nov. 24. — (Canadian Press).—Foreign Minister Briand this afternoon definitely declined the President's request to form a new Cabinet.

M. Briand recommended that President Doumergue call upon Senator Paul Doumer to form a Cabinet.

Just before going to the Elysee Palace to report to the President, M. Briand said;

"My intention was to form a Cabinet of the Left, including MM. Herriot, Painleve, Paul Boncour and Blum, but I have not succeeded, and prefer to abandon the task."

It is reported that the Socialists refused to participate in a Government headed by Briand.

PRESENTS FOR PEN INMATES

Parole Officer Is In Kingston Considering Christmas Paroles.

750 PRISONERS.

KINGSTON, Nov. 24.—(Special). —R. R. Creighton, parole officer, is in the city, making his usual visit to the Portsmouth Penitentiary. It is understood that this visit has special reference to the granting of a parole to a number of the prisoners at Christmas. There are at the present time 750 prisoners enrolled in the prison.

LARKIN ATTENDS QUEEN'S FUNERAL

With Hon. Rodolphe Lemieux, Will Represent Dominion of Canada.

LONDON, November 24. Canadian Press. — Hon. Rodolph Lemieux, Speaker of the Canadian House of Commons, and Hon. P. C. Larkin, Canadian High Commissioner, in London, will officially represent Canada at the funeral if the Queen Mother Alexandra. Hon. Mr. Lemieux will sail on the Berengaria on Saturday.

COBALT PIONEER IS FOUND DEAD

Irving Keene, a Dairyman, Was Apparently Seized With Heart Failure.

FROM COLLINGWOOD.

COBALT, Nov. 24. (Canadian Press).—Irvine Keene, well-known dairyman of this district, and a pioneer citizen of Cobalt camp, was found dead, apparently of heart failure, Sunday afternoon in his stable. Mr. Keene, who lived at Argentine, 90 miles north of here, came from Collingwood district, and had lived in this camp for the past 19 years.

TWO HURT WHEN TRAIN HIT TRUCK

Mr. and Mrs. John Palmer Are in Belleville Hospital and Will Recover.

TRUCK DESTROYED.

BELLEVILLE, Nov. 24 (Canadian Press).—Mr. and Mrs. John Palmer, newly married and residents of Roslyn, are both in the General Hospital here, the result of a level crossing accident last evening when their one-ton truck was hit on the Canniflon Road crossing by a C.N.R. train. Witnesses of the occurrence state their escape from death was due to the fact the train moving not more than six or seven miles an hour.

The truck was ground to pieces. Both will recover.

NOW UNLOADING

The first car of 200 cords of No. 1 Body Hardwood, also Heavy Hardwood Slabs; dry. Cut to order. SANITARY ICE SUPPLY Phone 147. tf

CARD OF THANKS.

Mrs. David Dennie and family, 272 Armour Road, desire to thank the Sisters and nurses of St. Joseph's Hospital, crane men of Canadian General Electric Co., friends and relatives for kindnesses shown and for the beautiful floral tributes and spiritual offerings, also kind messages from friends in Windsor and Detroit during their recent sad bereavement.

MR. POULTRY MAN—
For Your Own Protection
FEED
Blatchford's "Fill-the-Basket" Egg Mash
TRADE-MARK
Contains no low-grade by-products, sweepings or screenings—it is every bit food. No other "just as good."
LOCAL DISTRIBUTOR

FRANK H. DAWSON
FLOUR - FEED - GRAIN - SEED
WHOLESALE AND RETAIL
TELEPHONE 55 180 WATER ST.

Photographs

Nothing you can give carries your personal greetings like a photograph — "Friendship's perfect gift." If you have waited, don't delay any longer. We are busy now—we will be busier later.

The ROY Studio
140½ HUNTER ST.

Christmas Remembrances

MAN SUICIDES IN DETROIT RIVER

Shouted "No Help Wanted" and Refused to Clutch Life Preserver.

WAS FROM TORONTO.

DETROIT, Nov. 24.—(Canadian Press.)—With a life preserver and two chairs within easy reach, a man who leaped into the Detroit river yesterday sank and drowned in 20 feet of water, after shouting, "No help wanted." He swam out into the river too far for the police to follow and then sank. On the dock as he leaped he threw his cap, to which was pinned a note reading, "Please notify Mrs. J. P. Catlin, Ottawa, Ill."

Papers found on the man's person indicate that he was George Bigham, 47 years old, 21 Granville street, Toronto, Ont.

Inquiry at 21 Grenville street last night disclosed that Bigham had left for Detroit on November 11 to seek employment.

PARKER HOUSE IS TORN DOWN

Last Meal in Famous Hostelry Served To-day—Workmen Are In.

FOR NEW BUILDING.

BOSTON, Nov. 24 (Canadian Press)—The historic Parker House birthplace of the famous "Parker House Roll" and since 1854 one of Boston's most celebrated hostelries served its last breakfast yesterday. When the last guest had departed, preliminary steps were taken for the demolition of the building to make way for a modern structure of 700 rooms.

DRUSE REVOLT MORE SERIOUS

French Operations Necessary on Unprecedented Scale.

FRENCH OUTGUESSED.

MELTULLEH, Palestine Frontier Post, Nov. 24. — (Canadian Press).—The Druse revolt in Southern Lebanon is assuming proportions necessitating French operations on an unprecedented scale to restore government and order.

The Druses, when unwilling to meet French troops, are luring the French punitive expeditions away from their strongholds, and then seizing the villages when the French are at a safe distance. By this means as well as by fighting, the Druses have obtained control of the entire area from Mount Hermon to Litany River.

Around The City.

Signs denoting bus stops have been placed at various points throughout the city covered by the new service auxiliary to the radial lines.

The County Council will hold its meeting in the Court House on Tuesday, December 1, at 2 p.m.

BIRTH.

TUCKER.—On November 24th, to Mr. and Mrs. Max Tucker, 425 Bethune Street, a son.

IN MEMORIAM

SHANNON—In loving memory of our dear mother, Mrs. D. Shannon, who died Nov. 24, seventeen years ago today.
Just a thought of our dear mother,
Just a thought memory, fond and true.
Just a token of affection
That our hearts still ache for you.
—Her loving daughter, Bertha Dennis, Detroit, Mich.

DeLUXE TAXI SERVICE
Most Up-to-Date Cars, for any occasion, in the City
W. WORROY, PHONE 2050
183 Hunter St.

CITY TAXI 25c
UP-TO-DATE CLOSED IN CARS
SERVICE DE LUXE
DAY OR NIGHT
'PHONE 2240
Bryden Weese, Manager

THE JEAN RIDDICK YARN SHOP
shows an unusually large stock of Yarns, Hosiery, Underwear, Etc. Come and see us and save money.
WE SELL FOR LESS!

SCHNEIDER'S SAUSAGES
Made in a new, modern, up-to-date, sanitary factory, from a famous recipe that has found favor in all parts of Western Ontario for the past thirty years. Now you are having an opportunity to try these appetizing sausages at the nominal price of 25c pound. Only 75 pounds on Wednesday morning. Try and get a pound.
Boyle's CASH & CARRY GROCERY.
60 HUNTER ST. E
168 CHARLOTTE ST.

CHIROPRACTOR M. C. GOODWIN
DC. Ph. C.
Palmer Graduate
109 Barrie Building.
Lady Attendant 'Phone 431
Hours 10-12 a.m., 2-4 and 7-8 p.m
Office closed Tuesday evening, also Thursday afternoon and evening

RESTING THE EYES WILL NOT PREVENT EYE STRAIN
If it is caused by an error of vision. It isn't work that hurts such eyes, but their inability to focus the light that enters them. If you ask what will prevent such a condition, there is but one answer—glasses. Glasses made especially for the patient after a careful examination. Our service promises accuracy and satisfaction.
A. A. Fowler, Phm.D.
EYESIGHT SPECIALIST
With McLeod Druggist
373 GEORGE ST.

HUNTERS
Have your trophies of the hunt mounted by the Taxidermist who hunts and knows what they look like. Satisfaction guaranteed.
CHAS. A. GORDON,
Bobcaygeon
s.t.t.-145.

OBITUARY

MRS. WILSON PICKENS.

NORWOOD, November 24. — The funeral of the late Mrs. Wilson Pickens was held on Friday afternoon from the residence of her son-in-law, Mr. Ed. Scott, Asphodel, and was very largely attended by old friends and neighbors.

MR. JOSEPH HILTON.

NORWOOD, November 24. — The death occurred on Sunday in Mrs. Cummings' Hospital, of Mr. Joseph Hilton, a highly respected resident of this district. Mr. Hilton, who was a member of St. Andrew's Presbyterian Church, Norwood, lived in Dummer until about a year ago when he purchased from Mrs. John Stillman, the property in Asphodel just outside the village, known as the Carter home. On Tuesday last he was taken ill and was removed to the Hospital at Havelock, where he passed away on Sunday. His wife predeceased him a few years ago. The funeral will be held from his late residence on Tuesday afternoon. Interment will be made in the Norwood cemetery.

MARY J. GALVIN.

Mary J. Galvin of Ennismore, who died at the age of 87 years, 10 month, 6 days, was buried at Ennismore, Nov. 23, 1925, from St. Martin's Church. The Right Reverend Monsignor McColl of Peterborough officiated, assisted by Rev. Father Galvin of Downeyville, with many altar boys in attendance. The choir was led by Mrs. Dan. Crough, and was assisted by many old members, friends of the deceased lady. In spite of weather conditions and other circumstances there were present many friends and acquaintances from all parts of the surrounding district.

ARTCRAFT STUDIO.
SIMCOE STREET.
The Xmas season is at hand and we cordially invite you to come and inspect our stock of frames and pictures. You will be greatly surprised at the values we can give you the balance of this month.

WEDDING BELLS

NELSON—CARTER

The wedding took place at eleven o'clock Tuesday, November 24, in Trinity Church of Mabel Isabel, daughter of Mr. and Mrs. J. H. Carter, 217 Townsend Street, and William Arthur Nelson, son of Mrs. mary and the late William C. Nelson of Peterboro. The ceremony was performed by Rev. A. J. Langford.

The bride, who was given in marriage by her father, entered the Church to the strains of the Wedding March played by Miss Ethel M. Deyell. The bride, who wore a gown of poudre blue georgette trimmed with gold lace and carried a bouquet of broze "mums" was assisted by Miss Leona Wilkinson who wore a gown of green and gold cut velvet and also carried a bouquet of bronze "mums."

The bridegroom was assisted by Mr. Jack Milburn of Peterboro.

After the ceremony a dainty luncheon was served at the home of the bride's parents, to the immediate relatives of the contracting parties.

Mr. and Mrs. Nelson left by motor on a tour of the Border Cities

IN POLICE COURT

Two men appeared before Magistrate O. A. Langley, one of whom alleged that the other had assaulted him. The plaintiff stated that he had taken the mail down to the C.P.R. Station and found that the defendant's car was blocking the passage up to the platform; he asked the man to move his car, and the defendant then hit him with his fist. As he dodged the blow, it did not land effectively, but he had hit him just the same. The defendant entered into a lengthy description of the scene, and when asked by the Magistrate as to whether or not he had hit the man he denied it flatly.

Judgment was awarded the plaintiff, a fine of $10 and costs being imposed on the alleged assailant.

Detention of Child.

A woman appeared in court this morning, charged with detaining a child which was the ward of the Children's Aid Society of Peterboro City and County. Magistrate Langley reserved judgment, adjourning until next Monday that the mother may have an opportunity to return the child. Joseph Wearing, City Solicitor, appeared for the prosecution and J. A. O'Brien for the defence.

"THE TOWER OF LIES"
CAPITOL TO-DAY

The Evening Examiner

PROBABILITIES
Lower Lakes and Georgian Bay—Fresh to strong northerly winds, mostly cloudy and colder tonight and Thursday; local snowfalls or flurries.

VOL. LVI., No. 123 | PETERBOROUGH, WEDNESDAY, NOVEMBER 25, 1925 | PRICE THREE CENTS

THURSDAY AT 8.15 P.M. | DIXIE MINSTRELS "The Show with A Reputation" At St. Alphonsus' Lyceum | Auspices of I. C. H. N. S.
Featuring "MINICOLA'S MERRYMAKERS"
LARGEST DANCE ORCHESTRA IN THE CITY - YOU'VE HEARD ABOUT THEM - BIGGER AND BETTER THAN EVER - COME AND SEE THEM

FRENCH SOCIALISTS MANOEUVRE FOR RECALL OF HERRIOT AT HEAD OF RADICAL SOCIALIST CABINET

Harassed Briand By Demands For Control of Proposed New Ministry.

DOUMER SUMMONED.

Senator May Be Able To Rally Majority of Chamber.

PARIS, Nov. 25. — (Canadian Press).—The Socialist demands for half the portfolios in the new government, the right to name the new Premier and dictate the financial policy, blocked the Cabinet-making negotiations Tuesday and spoiled the efforts of M. Briand to form a Ministry likely to enlarge the government majority in the Chamber.

M. Briand finally declined to accept the task of attempting to form a Cabinet and suggested Senator Paul Doumer, former Finance Minister, who consulted with President Doumergue and requested twenty-four hours in which to give his final answer.

Leon Blum, Socialist leader, and Paul Boncour refused to accept posts under M. Briand, while the entire Socialist group in caucus decided that they must be allowed to name at least half the Cabinet from among their number, and adopted a resolution that they could support the Government only on condition that it adopted the Socialist project for a capital levy.

Briand Declined.

M. Briand offered portfolios to M. Painleve and M. Herriott, as well as to the Socialist leaders. M. Painleve declined, and M. Herriot made his acceptance conditional upon the participation of the Socialists. In the presence of a seemingly well laid plan to manoeuvre him into a corner, Mr. Briand informed President Doumergue that Senator Doumer seemed to be the best likely man to set up a new combination that could rally a safe majority in the Chamber.

M. Doumer agreed to see what he could do, promising a definite reply within twenty-four hours and he started on his task at once by obtaining M. Briand's assurance that he would stand by him as Foreign Minister.

The Senator apparently is so far of success that he went to work last evening on financial projects he proposes to introduce in the Chamber immediately if he becomes Premier, leaving further consultations until to-day.

Doumer Not a Radical.

There was less confidence among the deputies in M. Doumer's ability to solve the situation. The Socialists declared they would have none of him at any price. The Radicals are divided; a considerable number are hostile because M. Doumer is not regarded as a man of the Radical-Socialist coalition. The uncompromising attitude of these two groups is said by the deputies of the other parties to indicate a determination to force President Doumergue to call on M. Herriot to form a Radical-Socialist Cabinet.

It is thought that M. Doumer will endeavor so to choose his official family as to divide the Radical party and shift the majority toward the centre, and thus disregard the Socialists entirely.

French High Cost Of Living Takes Elders Back To School

PARIS, Nov. 25.—(Associated Press).—The high cost of living has made itself manifest in another French quarter. The French universities all report the enrollment of an unusual number of elderly and middle-aged pupils.

Retired officers, merchants, functionaries and others, finding their incomes from investments too small for present-day needs, are seeking to perfect themselves in some subject with a view to reobtaining employment. The subject most patronized is law, and after that, the modern languages.

COMMUNISTS IN BRITAIN GUILTY OF CONSPIRACY

Five Are Sentenced To Year in Jail—Seven Go For Six Months.

REFUSE TO QUIT.

Seven Could Have Gone Free if They Quit Communist Party.

LONDON, Nov. 25 (Canadian Press).—A verdict of guilty was returned today against twelve Communist leaders tried in Old Bailey on charges of conspiring to publish seditious libels and violation of the Incitement to Mutiny Act.

Albert Inkpin, secretary of the Communist party, was sentenced to 12 months in prison. The same sentence was given to Harry Pollitt, noted Communist speaker; W. Rust, secretary of the Young Communists' League; William Gallacher, a member of the Communist executive, and Walter Hannington.

Sentences of six months' imprisonment were given seven other defendants: Ernest Cant, London, organizer of the Communist party; J. Ross Campbell, assistant editor of The Workers' Weekly; T. W. Wintringham, business manager of the same publication; Thomas Bell; Arthur McManus, chairman of the British Communist party and a member of the executive of the Communist International; John T. Murphy, a member of the executive of the British Communist party, and Walter P. Arnot, director of the party's labor department.

The judge said that he would bind over each of the seven given 6 months' imprisonment if they would undertake to have nothing more to do with the Communist organization, but all of them refused.

MEMORIAL SERVICE IN CITY FOR LATE QUEEN ALEXANDRA IS TO BE UNDENOMINATIONAL

Has Approval of City Council and Other Civic Officials.

BAND TO ATTEND.

Salvation Army Bandsmen and Male Voice Choir Will Help.

The memorial service in St. Paul's Church tomorrow night, in which the citizens of Peterborough will pay tribute to the memory of the late Queen Mother Alexandra, will be undenominational in character and open to everyone. The Salvation Army Band will render selections appropriate to the occasion, and the Male Voice Choir will sing "Abide With Me," Queen Alexandra's favorite hymn. A complete programme will be published in The Examiner tomorrow evening.

This being the only opportunity offered Peterborough people to honor in fitting manner the late Queen Mother, it is anticipated that the capacity of the Church will be taxed. The City Council and other civic bodies will attend.

DON'T WAIT FOR DANGER SIGNALS.

Don't wait till your sight fails before having your eyes attended to. People with defective eyes may see for a time as well as those with normal eyes but the nervous effort brings on weariness, nerve exhaustion or headaches. Your eyesight may not need attention but your eyes may. See W. H. Lacey, Optometrist, 410 George street. Phone 1160.

Dog Cost Man His Wife, Exposed Him As Beggar

LOS ANGELES, Nov. 25.—(Canadian Press).—John Sheldon's dog cost him his wife. In Superior Court yesterday, Mrs. Ida May Sheldon testified she firmly believed her husband was a prosperous business man until one day she took his dog out for a walk and the animal went into hysterics of joy at the sight of a white-bearded street beggar. The dog's joy aroused her suspicions, she said, and underneath the beggar's false beard, she found her husband. She was granted a divorce.

NEW YORK CITY LIKE TRAIN SHED

Sooty Haze From Soft Coal Fires Hangs Over Island.

WELSH COAL ON SALE.

NEW YORK, Nov. 25. (Canadian Press).—With soft coal being burned on a large scale, and with the smoke ban in New York lifted, the city daily resembles a sooty train shed with a deep haze hanging over the entire island. A 75,000-ton shipment of Welsh anthracite arrived in the harbor yesterday from overseas in eight specially chartered freighters. Additional fleets are reported on the way, which will bring about 75,000 tons each week. The prices quoted ranged from $20 to $22 a ton. All sizes, from stove, egg and nut, to smaller sizes, were represented.

CHAPMAN FREE TO BE HANGED

President Coolidge Has Commuted Unexpired Prison Sentence.

ORDER DELIVERED.

WASHINGTON, Nov. 25.—(United Press).—President Coolidge has signed an order commuting the unexpired portion of Gerald Chapman's 25-year Federal prison sentence, White House officials said to-day. The commutation, which turns the famous robber over to the Connecticut authorities, who wish to carry out a sentence of death by hanging on Chapman, is understood to have been delivered to the authorities at Wethersfield State Prison in Connecticut last night.

If American wives were remunerated for their home service at the rate of fifteen dollars a week their pay roll would amount to the sum of $17,000,000,000 a year.

BAZAAR.

THE C.W.A. OF ST. JOHN'S CHURCH WILL HOLD THEIR ANNUAL BAZAAR IN THE PARISH HALL ON THURSDAY AND FRIDAY, NOV. 26 AND 27, AFTER NOON AND EVENING. AFTERNOON TEA WILL BE SERVED, AND HIGH TEA EACH EVENING BEGINNING AT 6 O'CLOCK. KINDLY KEEP THE DATES IN MIND. 3d124 3181

UNITED CHURCH MISSIONS CAMPAIGN.

HARD FAITHFUL WORK IS BEING DONE DAILY FROM HALIFAX TO VANCOUVER BY 35,000 WORKERS.

EVERY MAN'S BEST EFFORT IS NEEDED.

SEVEN CHURCHES IN VANCOUVER AND VICTORIA REACHED THEIR OBJECTIVES ON MONDAY NIGHT.

IT OUGHT TO BE DONE. THEREFORE IT CAN BE DONE. WE WILL THEREFORE DO IT. 1d124 3212

CHANG'S FORCES WILL BE MOVED INTO SHANTUNG

Invasion of Province By Other Leaders Prompts Move.

PEACE TALK OVER.

Quiet Fortnight Spent in Negotiations is Succeeded By Action.

PEKING, Nov. 25. — (Canadian Press).—Marshal Chang Tso Lin, Manchurian war lord, is contemplating the concentration of his forces around Tehchow, north-west of Tsinan, in the Province of Shantung, apparently with the intention of forcing the fighting against the Shantung invaders. After a fortnight's lull, which was devoted to peace talk, General Yueh Wei Chun, Governor of Honan, allegedly in defiance of a Presidential order to refrain from hostile movements, now is pushing his troops into Shantung from the west, which is impelling Chang to go to the defence of the provinces.

TWO YORKSHIRE CANDIDATES IN HASTINGS CLASH

Each Acted as Chairman For the Other When Paths Meet.

SPORTING SPIRIT.

By-election in Ripon Division Tests Rural English Sentiment.

LONDON, Nov. 25 (Canadian Press Cable). — Curiously, another bye-election besides the one in Bury St. Edmunds is taking place in a constituency that likewise is largely agricultural, namely the Ripon division of Yorkshire, inconsequence of the appointment of the former minister of agriculture, E. F. L. Wood, to the post of viceroy and governor-general of India, and the appointment of W. E. Guinness, former financial secretary to the treasury, to the ministry of agriculture. Mr. Wood represented Ripon in the House of Commons and Mr. Guinness, Bury St. Edmunds.

Ripon possibly is regarded by the thousands of Canadians who were encamped on its outskirts in war time as rather a sleepy city. Certainly the ancient foundation is also the seat of a bishopric. Ripon, however, is the veriest upstart so far as English bishoprics go, as its history scarcely dates back a century.

Sporting Arrangement.

Monday they encountered each other in the market place of a quaint little town, Knaresborough, where they acted as chairman for one another. They decided by the spinning of a coin which was to speak first. It was a good-humored sporty gathering of sturdy Yorkshire farmers, and the meeting was held amidst poultry and butter baskets and other farm produce. The gathering was from many miles of neighboring moorland and it characteristically accorded both candidates a kindly but shrewdly non-committal reception.

Avoids Question.

The Conservative candidate likewise was non-committal on the question of the government's agricultural policy because, like the new minister of agriculture, Mr. Guinness, in the Bury St. Edmunds bye-election, he maintains that a bye-election is no place for revealing the government's policy with regard to agriculture. He does say, though, that governments should interfere with agriculture as little as possible.

The Liberal candidate in Ripon has no use for Lloyd George's land proposals, but is launching a general complaint against the government on the ground that it has done nothing for the farmers.

TO PASS LIFE IN PRISON

CHICAGO, Nov. 25.—Walter Krauser, who shot and killed a policeman and later killed his cellmate, Bernard Grant, will spend the remainder of his life in jail, his and the state's attorneys decided yesterday.

One Queen Was Fired, Other One Does Her Duty

BANGKOK, Siam, Nov. 25 (United Press)—A daughter was born today to the new Queen of Siam, Chaochom, successor to the childless queen recently deposed.

The King in putting aside his first queen held that she had failed to perform her duty toward the country when she did not have any offspring.

PEOPLE GETTING FUEL SUPPLY IN FOR WINTER

Summer Time Propaganda Urging Early Purchase Is Not Heeded.

30,000 TONS USED.

Annual Cost to City Nearly Half Million—No Shortage Yet.

According to a local dealer, Peterboro people are gradually fortifying their homes in preparation for the approaching battle with the elements by laying in a supply of coal. Notwithstanding all the summertime propaganda calculated to get people to buy fuel while the sun shines, few there are who pay any attention to that sage advice. True, factories and other large business places find it so much to their advantage that they seldom neglect getting in a sufficient quantity. The coal baron, interviewed, said that just at this time it appeared to be the rule to buy in small lots of a ton or even by the hundredweight, so that the home fires could be kept burning at a small outlay. Possibly the sight of a few lumps of anthracite huddling in the corner of the bin acts as a deterrent on the spouse who might be tempted in her husband's absence to hurl discretion to the winds and too much coal in the furnace. Later in the year when these people are assured beyond a doubt that winter has really come and that spring is not in sight, they will be on the market for larger quantities and find that prices have ballooned beyond the reach of many.

The dealer said that in his opinion it required a ton and a quarter of coal per head to keep Peterboro citizens warm and comfortable. Accordingly, about 30,000 tons of that substance are shovelled into the furnaces each winter to the mournful refrain of $450,000. That is the price which Peterboro people pay for the privilege of living in a north temperate region. The twenty-seven odd thousand who live here, however, evidently consider that the benefits outweigh that slight tax on patriotism. The fuel dispenser declared that there was plenty of coal and wood in the city at present, and, providing that the Pennsylvania miners went to work soon, there would be no fear of a shortage this winter. Soft coal and coal substitutes, he said, were becoming increasingly popular, and were taking much of the burden off the anthracite supply.

Lions and Hippopotami Ravage North Transvaal

JOHANNESBURG, Nov. 25. (United Press). — The Petersburg district in Northern Transvaal is suffering from a plague of lions, hippopotami and big buck.

Forty-three lions have been destroyed on two estates within three months, while the hippopotami have developed such a passion for alfalfa that stock-raisers are despairing. A good sized hippopotamus can ruin five acres of alfalfa in a night.

THE LADIES' AID OF GEORGE STREET CHURCH EXPECT YOU AT THEIR CHRISTMAS FAIR IN THE SUNDAY SCHOOL HALL ON THURSDAY AND FRIDAY OF THIS WEEK. AFTERNOON TEA WILL BE SERVED; ALSO A FOWL DINNER EACH EVENING AT 5.30. DINNER 50c. 3d124 3177

LADIES' AUXILIARY G. W. V. A. BAZAAR.

TO-MORROW AND FRIDAY, IN THE G.W.V.A. HALL.

GOOD SECOND HAND CLOTHING WILL BE SOLD AT THE COUNTRY STORE. AFTERNOON TEA WILL BE SERVED.

1d124 3211

DOMINIONS WILL SUPPORT PACT SAYS BALFOUR

Realize That It Is Great Effort of Mother Country For Peace.

ARE NOT BOUND.

Viscount Grey Says Dominions Have Obligations in Europe.

LONDON, Nov. 25. — (Canadian Press).—The attitude of the British Dominions to the Locarno pact was the subject for a lengthy debate in the House of Lords yesterday, and the trend of the speeches was that the overseas governments should support the action of Britain. The Dominions "must not regard the treaties as if they have no obligations in Europe," Viscount Grey of Falloden declared. The Earl of Balfour said he had no misgivings regarding the result of the Locarno pact. The British Dominions, he said, were not bound by the treaty, but he was sure they would realize that this was a great effort on the part of the Mother Country to secure peace.

DOCTOR DEFRAUDED IGNORANT PATIENTS

Regina Judge Permits Him To Resume Practice.

REGINA, Sask., November 25. — Canadian Press. — Dr. E. A. Carefoot, who was prohibited from practicing by order of the Saskatchewan College of Physicians and Surgeons, is to be restored to the register of the Saskatchewan College after Jan. 1, 1927, Mr. Justice Bigelow directs in a written judgment. This order is to be conditional upon the doctor filing an undertaking satisfactory to the reasonable wishes of the Medical Council as to his future conduct.

In giving this decision, Mr. Justice Bigelow finds—

That Dr. Carefoot was not guilty of unbecoming or professional conduct in the use of the Abrhms machine; that he was guilty of unprofessional conduct in telling patients that they had diseases which they did not have, and in taking money for treating them, and he further upholds the findings of the discipline committee of the college, that Dr. Carefoot made representations to his patients that Abrams machine used by him was infallible in diagnosis and that he guaranteed to cure their diseases.

SMUGGLED CIGARETTES.

Three Fines Imposed at Tillsonburg.

TILLSONBURG, Ont., November 25. — Canadian Press. — Customs officers and the local police have been successful in cleaning up in a large measure the traffic in American cigarettes which has existed in the district for some months. Tuesday Magistrate Patterson of Ingersoll, fined two men who came in by motor truck from Buffalo, for having contraband cigarettes in their possession. L. Beecroft, Delhi, was fined $50 and costs on a similar charge. His store was raided last week and 1900 cigarettes confiscated. The Dominion Cafe faces a charge of selling contraband which has not yet been settled.

MAY I AGAIN APPEAL TO THE PUBLIC FOR THEIR GENEROUS PATRONAGE OF OUR ANNUAL BAZAAR, HELD IN THE G.W.V.A. HALL NEXT THURSDAY AND FRIDAY, NOV. 26-27, WITH SPECIAL OPENING ON THURSDAY, AT 2.30 P.M., BY THE HON. G. N. GORDON, K.C.

THE WORK OF THE LADIES' AUXILIARY TO THE G.W.V.A. IS TO RELIEVE CASES OF NECESSITY AMONG WOMEN AND CHILDREN OF RETURNED MEN, AND THIS BAZAAR IS OUR MAIN SOURCE OF REVENUE.

A FEW DEVOTED WOMEN HAVE KNIT AND SEWN FOR THIS EVENT. THEY ASK THE LADIES OF THIS CITY TO COME ON ONE OF THE DAYS, AND HELP THEM IN THEIR SPECIAL WORK, WHICH SHOULD HAVE THE VERY FIRST CALL ON THE GENEROSITY OF ALL. — SARAH E. DEVEY, PRESIDENT. 1d124-3213

Cheap Home For Barnhill; Stole Price; Was Fined $75

KANSAS CITY, Mo., Nov. 25. (United Press).—Robert Barnhall, 40, a dairy employee, paid $75 for an $8,000 home and a $1,000 automobile. Arrested on a charge of stealing cream, Barnhill admitted that for ten years he had stolen two gallons a day, and with the money realized from the sale, had purchased his home and car.

Judge J. M. Kilroy fined him $75.

HER BODY BARED BEFORE JURORS

Woman Broke Down Under Ordeal—Husband Seeks Marriage Annulment.

RHINELANDER SUIT.

WHITE PLAINS, N.Y., Nov. 25. (Canadian Press).—Alice Beatrice Jones, daughter of a negro hack driver, to-day told her version of her romance with Leonard Kip Rhinelander, wealthy young society man, who seeks annulment of their marriage.

For the past week Young Rhinelander, stuttering and red of face, has told his story and submitted to a gruelling cross-examination of intimate questions of his love life. Tuesday he took the stand for a few minutes to clear up a minor point and then stepped down as his counsel announced that the plaintiff rested. Alice was to have gone on the stand as the first defence witness but she was still too shaken by her ordeal of Monday when she partly disrobed in a private room to permit the jury to see the color of her skin.

Shows Color of Her Skin.

A sensation of Monday was when Mr. Davis dramatically called on Justice Morschauser to clear the court-room of all men in it not having business there so that he might have Mrs. Rhinelander partially disrobe and show the jury how dark her skin was. He contends that Rhinelander could not have known her as well as he did without knowing that she was colored. Mrs. Rhinelander was told to go into the jury room, where before the jury and a lawyer from each side she bared her body to the waist. She was crying as she was led to the room and crying as she left it.

When they returned to the court room Mr. Davis asked:

"Your wife's body is the same shade as when you saw her in the Marie Antoinette?"

"Yes," said Rhinelander.

"That's all," said Mr. Davis, and the long cross-examination was over.

Shocking Letters.

The two mysterious letters from Rhinelander to his wife, written be-

(Continued on page 3.)

WET PROGRAMME TO BE ADOPTED BY FERGUSON?

Report To-day Says Party May Put Through the Legislation.

APPEAL EXPECTED.

Government Control and Local Option Named—Conference of Cabinet.

TORONTO, November 25. Canadian Press. — A Toronto report says: "The fact that for three hours yesterday the Ontario Cabinet had under consideration the programme for the coming session, has strengthened the impression that before long there are likely to be developments of some importance in provincial politics.

Since his recent speech when he said there were to be no more plebiscites on the liquor question, so far as the present government was concerned, it had been taken for granted that Premier Ferguson will appeal to the electorate on a "wet" platform of government control and local option.

Details of such policy are no doubt engaging the deepest thought of the cabinet, in an endeavor to please the "wets," and at the same time keep within such limits as will retain in the party a sufficient number of Conservatives with temperance leanings to carry what will be essentially a "wet" policy.

Hotel men are said to have information from some source that the government control and local option programme will be adopted by the present administration, who will fight the next election on that issue, and it is believed to be not unlikely that before long an amendment will be made, and that that is the government's policy.

CORRUPT PERJURY CHARGED BY JUDGE

Mr. Justice Logie Ordered Arrest of Two Witnesses.

WINDSOR, Ont., Nov. 25. — Canadian Press. — Norman McDonald and Edward West, both of Windsor, were each halted in their evidence by Justice Logie at Sandwich, Tuesday morning, and ordered held on charges of wilful and corrupt perjury, with a suddenness that resulted in J. H. Rodd, K. C., and T. Gerald McHugh, counsel for the defense, abandoning the case rather than submit to such a procedure.

West and McDonald were released on bail on Tuesday afternoon.

SENTENCE OF BARNARDO YOUTH WILL BE SUBJECT OF INQUIRY BY OFFICIALS OF ATTORNEY-GENERAL

Sentence of Four Years For $4.50 Crime Causes Much Comment.

MAGISTRATE SILENT.

Will Make No Comment on Announcement—Censured By Lodge.

TORONTO, Nov. 25.—(Canadian Press).—Official inquiry has been instituted by Attorney - General Nickle into the sentencing of 24-year-old Frederick Townsend, a Barnardo boy, by Magistrate Hind at Oshawa recently, to four years in the penitentiary, with hard labor, for forgery and false pretences, involving, it is said, $4.50. When Townsend appeared in court, it is understood, he was without funds and without counsel. He pleaded guilty to the offences as charged, and after receiving the sentence was led weeping from the court. The case has aroused considerable comment in Oshawa and in Toronto.

Magistrate Silent.

OSHAWA, Nov. 25. (Canadian Press).—Magistrate A. F. Hind declared this morning that he had nothing further to say in regard to the sentence meted out to Frederick Townsend, ex-Barnardo Home boy, in Oshawa Police Court a few days ago for forgery and false pretences, when seen regarding the announcement that Attorney-General Nickle would investigate his action. The cheque forged amounted to $4.50.

At a meeting of Essex Lodge, Sons of England, last evening, a resolution was passed censuring the Magistrate. The resolution in part says: "We certainly do not think a sentence so severe fits the crime or the explanation which he gives as to the way he allots sentences in his court. We think justice and mercy should go more hand in hand."

The resolution will be forwarded to the Attorney-General.

Attorney General Acts

TORONTO, Nov. 25 (Canadian Press) — Frank Field of Cobourg has been instructed by Hon. W. F. Nickle, Attorney General to act on behalf of Frederick Townsend, the Barnardo boy who was sentenced to four years when convicted of forging a cheque for $4.50. "Townsend is apparently without funds," Mr. Nickle said in making the announcement today.

Brass Store Closed Thursday Watch Thursday's Paper for Startling Announcement

BUSINESS CHANCES

BUSINESS OPPORTUNITY — FOR Sale, Grocery Business on good corner bargain for quick sale; apply Box 4255 Examiner. 3d-125-4255

MONEY MAKER—OLD AND WELL established Cash business for sale. First class section of city; apply 421 George St., phone 273 evenings. 5d-128-4269

AGENTS WANTED

MAN OR WOMAN TO TRAVEL AND appoint local representatives. $1092 yearly guarantee ($21 weekly average) and expenses. Position permanent. Experience unnecessary. Winston Co., Toronto. 11d-24,28,31,4,7,11,14,18,21,25,28

WORK WANTED

WORK WANTED — WOMAN DESires work by day or hour; apply 380 Queen. 3d-124-4214

WORK WANTED — TWO EXPERIenced men require work in woods (cord wood or logs) anywhere. Send particulars to Box 4228 Examiner. 9d-131-4228

POULTRY & EGGS

POULTRY FOR SALE—30 BARRED Rocks, O.A.C. Bred-to-lay strain; March and April hatched; $1.50 each; 12 Inverlea St. 3d-125-4244

WANTED—LIVE POULTRY—EXTRA prces paid for good stock; phone 771 and we will call, or bring them to A. Atkins, 189 Charlotte St. 26d-147-4207

HELP WANTED—Female

EXPERIENCED SALESLADY WANTed; apply M. Fine, 427 George St. 3d-124-3175

WANTED — EXPERIENCED MAID, family of two; apply Box 4282 Examiner. 3d-126-4282

WANTED—GOOD COOK—NO OTHer need apply; three adults; apply 236 Burnham; phone 196. 3d-124-3185

SITUATIONS WANTED

WANTED—YOUNG CAPABLE GIRL would like a position at housework. Box 4215 Examiner. 3d-124-4215

BOARDERS WANTED

BOARDERS WANTED — 2 OR 3— all conveniences; phone 1856J or 127 Smith St. 3d-124-4197

WANTED — LADY BOARDER; heated room, well furnished, central; apply Apt. 5, 264 Hunter St. 3d-125-4231

BARRISTERS AND SOLICITORS

HATTON & REID, BARRISTERS, Solicitors, 397 1-2 George Street. Phone 63. Money to Loan. C. W. Hatton, K. C., J. W. Reid, Successors to A. E. Dixon.

GORDON & O'BRIEN— Barristers Solicitors, Notaries. Money to loan on easy terms. Special attention to Patents and Trade Marks. 'Phone 219. G. N. Gordon, K.C., J. A. O'Brien.

J. R. CORKERY, BARRISTER, SOLicitor, Notary Public. Office Ground Floor, 414 Water St., Peterborough. Five Doors North of Hunter Street. Money to loan at current rates on easy terms.

G. T. REDD—Barrister, Solicitor, Notary. Office over the Dominion Bank, corner of George and Simcoe streets. Telephone No. 22. Private funds to loan at current rates upon easy terms.

DUMBLE & JOHNSTON—Barristers, Solicitors, etc. Office, over the Toronto Savings and Loan Company, George Street, D. W. Dumble, K.C., W. Johnson.

R. R. HALL—Barrister, Solicitor, etc. Peterboro, Ont. Office, corner of Hunter and Water streets, over the Canadian Bank of Commerce. Trust Funds to loan on easy terms of payment.

JAMES FORDYCE STRICKLAND—Barrister, Solicitor, Notary Public Peterboro. 'Phone 191. Money to loan. 375 Water street.

WILFRID F. HUYCKE, Barrister, Solicitor, Notary Public. 395 Water street. Telephone 289.

PECK, KERR & McELDERRY, Barristers, Solicitors and Notaries, Office, Water street, Peterboro. Money to loan at the lowest current rates of interest. Telephone 1950. F. A. Peck, K. C., D. Kerr, K.C., V. J. McElderry.

MEDICAL.

DR. BUCHANAN, F.R.C.S., Edinburgh M.R.C.S., Eng., L.R.C.P., London, Eye, Ear, Nose and Throat Specialist Hours 9-11 2-4 p.m., and 7-8 p.m 'Phone 519. Office, corner Water and Murray streets.

DR. C. C. CRAGG—Eye, Ear, Nose and Throat Specialist. Office 295 Charlotte street, formerly occupied by Dr. Neal. Hours—9-11 a.m. 2-4 p.m., 7-8.30 p.m. Telephone: House 980J. Office 2186.

F. T. WEBSTER, Ontario Land Surveyor, Registered Professional Engineer, formerly with Lewis and MacRostie of Ottawa. Phone 2540.

NOTICE

NOTICE — FURNITURE REPAIRED and refinished; W. Westall; rear Water and Charlotte Sts., phone 1624w. 3d-126-4262

NOTICE — TAXIDERMIST WORK done. Have your specimens mounted. Apply 156 London phone 878. 24d-133-3853

ANNOUNCEMENT — CALEDONIAN Fish and Chip Shop, 193 Charlotte taken over and put under new management by Mrs. H. Cooney; your patronage solicited. 3d-124-4217

HELP WANTED—Male

WANTED—SINGLE MAN TO WORK on farm by year; apply J. H. Earl, Ida. 3d-124-4192

WANTED—EXPERIENCED BLACKsmith; state wages, and apply O. B. McIldena, Warsaw. Phone 21 r 2. 3d-125-3201

WANTED—2 SALESMEN AT ONCE for appointment; phone 1906J. 3d-125-4251

SALESMAN FOR LINE OF LITHOgraphed labels, stickers, art calendars, etc. Good sideline. Wright Litho Co., London, Ont. 12d-14-3658

FOR RENT

FOR RENT — MODERN, HEATED Apartments; apply 437 George St. dtf-1868

FOR RENT—HEATED OFFICE ON George street. Apply 437 George street. dtf

FOR RENT IN SAWMILL—18 H.P. Goodison Engine, first class condition apply D. King, Sonya, Ont. 6d-128-3198

TO RENT — FURNISHED ROOMS suitable for one or two gentlemen; central; conveniences; Box 4141 Examiner. 3d-125-4141

FOR RENT — VACUUM CLEANER; Phone 1681F. 19d-124-3769

FOR RENT—KITCHEN AND BEDroom, partly furnished; apply 465 Elm St. 3d-124-4194

FOR RENT — UNFURNISHED Rooms; reasonable; 107 Aylmer St. 3d126-4264

TO RENT — 7 ROOMED MODERN House with garage, central; apply 323 Simcoe St. 3d-126

FOR RENT—7 ROOMED HOUSE NO. 84 Aylmer St.; lights, gas, 3 piece bath; immediate possession apply H. LeBrun & Co. 6d-127-3178

TO LET—HOUSE AT 106 MURRAY St.; apply 52 Murray St. 6d-127-4208

TO RENT — SMALL HOUSE, FURnace, gas, light, conveniences, $18. Rathbone, Antrim. 3d-124-4218

TO LET—OFFICES—APPLY ROYAL Bank of Canada. 6d-23,25,27,30,2,4-3189

TO RENT—UP-TO-DATE 5 ROOMED Apartment, fully equipped, Charlotte St. west; apply 324 Rubidge St. 3d-126-4275

TO RENT—GOOD CORNER STORE; modern heated apartments; also warm house; apply 451 Water St. 26d-143-4285

TO RENT—UPPER AND LOWER Apartment and semi-detached house; new. Apply 265 Rubidge, 'phone 1405W. 6d-128-4222.

FOR RENT—APARTMENT — FOUR roomed, heated, modern; phone 349J. 3d-125-4249

TO RENT—3 BRIGHT UNFURNISHed rooms, modern, suitable for a coupie; apply 451 Aylmer St. 3d-126-4274

TO RENT—5 ROOMS, CLEAN, GOOD cellar, heated with furnace; 282 Sherbrooke Place; apply 204 Brock. 3d-125-4213

TO RENT—NICE BRIGHT FURNished bedroom, very central, well heated; use of phone; board optional; call 2032J. 6d-128-4239

TO RENT—DECEMBER 1ST, FLAT over Puttick store, 531 Park, $18 per month, all conveniences. Apply Puttick's Store. 3d-124-4223

TO LET—HEATED AND FURNISHed apartment; reasonable price. Apply 631 George, Apartment 4. 3d-125-4224

TO RENT—5 ROOMED FLAT, CENtral, $14 month; 6 roomed house; 345 Rubidge St. 3d-11-3839

TO LET — 2 HOUSES, THIRTEEN and twenty; 1 apartment over my store; also Charibond, heated; R. C. Braund. 6d-126-4169

TO RENT—GARAGE FOR WINTER apply 204 Brock St. 3d-124-4213

FOR RENT — OFFICE, HEATED; Apply Bank of Toronto. dtf.-3055

TO LET—NEW BRICK HOUSE, ALL conveniences; close to street corner, south end apply H. Wilson, 2 King George St. 18d-127-3865

FOR RENT—STORE — DESIRABLY situated in best business block; possession 1st November; apply 437 George street. dtf-2614

HOUSE TO RENT— 539 DOWNIE street. Apply 437 George street. dtf-1337

TO RENT—ON SEPT. 1, 1925, NO. 374 Water St., apply 437 George St. dtf.-1577

TEAMING & CARTING

WANTED — MOTOR CARTING, ALL kinds, long or short hauling. Beatty Bros. 'Phone 2168-w or 2.

AUTOS FOR SALE

CAR FOR SALE—FORD SEDAN—model '21 in first class condition; five good cord tires; $335 cash; Box 3626 Examiner.

CAR FOR SALE—FORD TOURING, 1917 model. Price $40. Apply 1 Fradette Avenue. 3d-126-4262

CAR FOR SALE — GRAY DORT Touring car in good condition; price $60 cash; apply 284 Roger. 3d-126-4267

CAR FOR SALE—ONE FORD COUPE one Ford Speedster, one Ford touring; terms if desired; Pulkinghorn's Garage, 182 Hunter; phone 278w. 3d.125-4257

FOR SALE—CHEVROLET CAR, 490, 1922 model; first class condition; aply 433 Chambers St., city. 3d-125-4242

HOUSES, REAL ESTATE

SEE THIS—A GOOD BUY—2 ACRES of good land, 7 room brick house, electric light, one block from city limit and car line; easy terms or exchange for house in city; apply 282 George St. 5d-127-4241

BEST BUY IN CITY; CENTRAL; 6 room brick, all modern, hot water heating, $4000; three hundred payment; balance easy; apply 344 King St. 3d-23,25,27-4203

ADJOINING CITY—5 ACRES GOOD soil, 6 room house and barn; will sell cheap; exchange or rent; houses in all districts to rent; apply 344 King St. 3d-23,25,27-4204

MODERN HOUSE FOR SALE — IN good residential district; seven rooms and winter kitchen; low taxes; a snap for quick sale; Geo. McCartney, 474 Roger St., phone 1641w. 6d-128-4236

BEAUTIFUL BUNGALOW HOME—new, 6 room, hardwood floors, electric fixtures, fire place, laundry tubs, first class section, west side; good terms; apply 421 George St. Phone evenings 273. 5d-128-4270

FOR SALE—FRUIT FARM, $6,500; 45 acres with 6 roomed frame house electric lighted and good barn; on good road to fashionable summer resort; bargain; or would exchange for small house with some cash; apply in first instance to Box 202, Georgetown, Ont. 3d-125-3195

WANTED

ARTICLES WANTED — SEVERAL used cedar row boats. Write B. A. Dickson, 6 St. Joseph street, Toronto. 6d-123-3204

AMATEURS WANTED — LOCAL talent — Singers, Musicians, etc. Thursday night at Royal Theatre, cash prizes. 3d-125-3199

WANTED TO BUY—TUXEDO SUIT size 36 or 37 in good condition; apply Box 4281 Examiner. 3d-126-4281

WANTED—MARRIED COUPLE TO keep house; apply 244 Romaine St. 3d-124-4193

WANTED — THREE TONS BALED Straw; C. H. Rogers, phone 151. 3d-124-4206

WANTED—TWO OR THREE ROOMS furnished or unfurnished, for house keeping; central; west end; heated; Box 4226 Examiner. 3d-125-4226

PIGS WANTED — FOR FEEDERS; seventy pounds to one hundred and twenty pounds; apply C. H. Rogers, phone 151. 3d-124-4202 1 wkly-26-4202

WANTED—2 HEN HOUSES; PRICE reasonable and clean; give full measurements; Box 4190 Examiner. 3d-124-4199

WANTED — APPLICATIONS IN writing will be received by the undersigned up to Tuesday, December 1, 1925, for position as steward at The Peterboro Club; duties to commence about Dec. 15; man and wife without children preferred; D. J. Lawrie, secretary, 375 Water St. 3d-126-3182

WANTED — RAGS, BONES, OLD stoves, copper, brass, zinc, rubber, auto tires, wood ashes. Will send a man and clean your cellar or ash Stevens. 884 Mark street, or 'phone house free of charge. Address 2083

LOST

LOST—KEYS ON CHARLOTTE ST.; finder please leave at Examiner. 3d-126.4266

LOST—ONE PIG SKIN GLOVE BEtween Reid St. and the post office. Kindly leave at the Examiner office 3d-124-4221

LOST — BAG OF ST. LAWRENCE Granulated Sugar between Simcoe St. and George St. north, via Aylmer and Dublin Sts., finder please phone 2500. 2d-124-4240

LOST — WILL THE PERSON WHO took the motor rug from a car on Nov. 19th at Zion church tea please return to Alfred Cooney and save further trouble. 3d-126-4265

LOST—WILL THE PERSON WHO took the robe from the car of A. Rennie of Keene, on Thursday night at the supper at Zion, leave it at Mr. Rennie's home and save further trouble. 3d-125-3193

LOST—IN VICINITY OF STONEY Creek—2 hounds, 1 black and tan, and 1 black and white, the latter has 1 toe on right front foot protruding phone 111 any information; J. E. A. Fitzgerald, 263 Hunter St., Peterborough. 3d-124-4205

FOUND

FOUND—BICYCLE — OWNER MAY have same by porving property and paying for adv. Apply Box 4210. 3d-124-4210

LIVESTOCK FOR SALE

FOR SALE — 3 GOOD COWS TO freshen in March, 4 geese and 2 ganders; apply first house north of Jackson Park. 3d-126-4278

FOR SALE

FOR SALE — STROLLER SLEIGH, with top; fur rug and quilt, etc.; apply 352 Simcoe St. 3d-124-4219

FOR SALE — HEAVY TEAM Sleighs, new, 2 1-2 inch runner; phone 1903J. 3d-125-4236

FOR SALE—3 BURNER HOTPOINT Electric Stove, enamelled, nearly new, $60; can be seen at Mrs. A. A. Perrin, 406 Water St. 3d-125-4234

FOR SALE—RY-KRISP, ORIGINAL health bread; Boyle's Grocery. 5d-24,27,4,11,18-3202

FOR SALE — FORD RADIATOR, Ford front axle, at Peel's Garage, 225 Lake street. 3d-126-4232

FOR SALE—HEINZ DILL PICKLES, 6 for 25c; Boyle's Grocery. 7d-24,26,30,3,10,17,24-3202

FOR SALE—ONE WATER POWER Washer in splendid condition; phone 278J; apply 537 Gilmour. 3d-125-4258

FOR SALE — USEFUL ARTICLES; apply between 10 a.m. and 2 p.m. or 7 to 9 in evening; 81 Crescent St. 4d-125-4195

FOR SALE—ONE TAPESTRY COVered sofa in good condition; phone 379. 3d-125-4250

FOR SALE—GURNEY COOK STOVE and Gas Range, in good condition; will sacrifice; 215 Rubidge St. 3d-126-4268

FOR SALE — GURNEY - OXFORD Steel Range, almost new, with high warming closet. Apply 505 King St. 3d-126-4277

FOR SALE—ONLY A FEW BRIDGE Lamps left; no more at the price; a nice variety of shades; 167 Brock St., phone 224. 4d-127-4272

FOR SALE AT HICKEY'S SHOE store, 169 Hunter St. — Woman's Strap Slippers, $2.95; Woman's Rubbers, 75c; Boys' School Shoes, $2.25 and $2.50. 3d-126-4278

FOR SALE—LADIES' MEDIUM SIZE Coon Skin Coat in good condition; cheap; apply 28 Lafayette. 3d-126-4279

FOR SALE — UNIQUE CHRISTMAS Gifts; some antiques; hand painted useful articles; 629 Stewart St. 3d.125-4225

FOR SALE—DINING ROOM SUITE; bedstead and spring, gas stove, small table; apply 292 Park St. 3d-125-4252

FOR SALE — SILVER THREAD Sauer Kraut, 3 lbs. 25c. Boyle's Grocery 6d-25, 1, 8, 15, 22, 29-3206

FOR SALE — OAK DINING SUITE, $68; Wilton Rug $20; phone 2343J. 3d.125-4250

FOR SALE—TWO GOODYEAR AUTO Tires, 30 x 3½, good as new; two Schrader Universal tire pressure gauges; one commercial traveller's stationery case, solid leather, size 15 inch; apply 150 Hart Avenue. 3d-126-4245

FOR SALE—AXMINSTER RUG, 2½ yards by 3 yards, nearly new, price $20; also 3 burner gas stove in good condition $6; apply 205 Smith. 3d-126-4271

FOR SALE—MOFFAT GAS RANGE, 3 burner with oven; one girl's burberry coat, 12 years, and girl's sport coat, 16 years; also double coil electric heater; apply 539 Gilmour. 3d-124-4191

FOR SALE — APPLES, SWEET Apple Cider; bring your own containers; also DeLaval Cream Separator; Franks Bros., east of Jackson Park. 4d-23,25,27,28-4196

FOR SALE — ANTIQUE WALNUT Parlor Suite, hall rack, book case, refrigerator, combination coal and gas range; Congoleum rug and veranda chairs; apply 430 Sheridan St. 3d-124-4170

FOR SALE—4 FT. HARDWOOD, $12; 4 ft. mixed wood, $8; cut extra; satin finish flooring office 248 Murray St., phone 2647. P. Fredpurg. 26d-145-4156

FOR SALE—NEW SHIPMENT DRY Mixed Hardwood, $3.00 per cord, while it lasts; Thompson's, phone 2260 or 1026J. 6d-125-4154

FOR SALE — UNLOADING DRY Beach and Maple Slabs, also body and mixed hardwood at $1 less off cars; W. H. Baker, phone 676, night 1830m 26d-130-2912

FOR SALE — DRESSER, SIDE Boards, $8.00 and $11.50, kitchen table $2.25, extension table $9, small table, chairs, arm chair, rocker, beds and springs, stoves and heaters, kitchen cupboard $2, plate and dishes; 243 McDonnel St. J. Boorman. 3d-125-4229

FOR SALE—ROCKERS, $2 UP, PARlor Tables, $2 up; high chair $2, hall rack $6, beds, dressers, chest of drawers, iron cot, sliding bed, couch, drophead Singer sewing machine, sideboards, buffet, dining tables and chairs kitchen cabinet, tables, chairs, easy chairs, box stove, heaters, table lamp, dishes, wardrobe, and other articles. Apply 59 Aylmer St., near Perry. 3d-124-4201

DICK RUSKIN'S 3RD ANNIVERSary Sale—store full of Bargains; now is your chance to buy your winter supply at a very low cost.

Overcoats	$2.00 up
Suits	$5.00 up
Pants	$1.00 up
New heavy Khaki Breeches	$2.95
New heavy Mackinaw Coats	$6.95
New heavy Mackinaw Pants	$2.95
New Men's Everyday Boots	$2.65
New Men's heavy Work Boots	$2.85
New Men's heavy Rubbers	$2.45
New Boys' Boots, 1 to 5	$2.69
New Boys' Khaki Breeches, all sizes	$1.65
New Ladies' Khaki Breeches	$2.95

Dick Ruskin's New and Second Hand Clothing Store, 221 Hunter street west. 3d-125-4247

OPTIMISM FEATURE OF ANNUAL PETERBORO' ENGINEERS BANQUET VOICED BY NUMBER OF SPEAKERS

Eighty Members Gather Round the Festal Board as Speakers, Reminiscent of Former Days, Speak With Encouragement Also of the Future.

SEXTETTE SCORES HASH HIT.

Sir Alexander Bertram and R. J. Durley Respond to the Institute Toast By Anecdotes Connected With Friendships of Peterborough Engineers.

Eighty members of the Peterborough Branch of the Engineering Institute of Canada assembled in the Empress Hotel last night on the occasion of the annual banquet. An atmosphere of good humor, aided and abetted by Paul Manning and his five assistants, predominated while the speeches were mainly reminiscent of friendships and contacts of the past with hopes expressed for a larger and more active organization in the future.

A. L. Killaly, chairman of the branch, acted in that capacity last night and interlarded the addresses of the main speakers with what he termed "fillers" but which were in fact bits of encouragement for the Institute and tributes to the work done by the members.

Many Speakers There

Speakers responding to the toast "The Institute," were Sir Alex Bertram and R. J. Durley of Montreal. Professor H. E. Haultain of Toronto replied briefly to that of "Professional Engineers." The toast to "The Branches," was answered by F. S. Keith of Montreal and F. S. Lazier representing the Niagara Peninsula.

Representatives of allied professions were Rev. J. W. Gordon and V. J. McElderry. Other speakers were W. H. Munro, R. L. Dobbin, E. R. Shirley, F. H. Dobbin, and R. B. Rogers.

After grace had been said by Rev. J. W. Gordon a number of letters of regret were read from several who were unable to attend. The Chamber of Commerce had also sent a communication to the effect that the sympathy of that department was with them. An enthusiastic rendering of "Hail! Hail! the Gang's All Here" ushered in the remarks of the chairman, A. L. Killaly, who officially, and on behalf of the Institute, welcomed the guests from other branches and departments.

He paid a particular tribute to Sir Alexander Bertram, who he said, presided over the financial end so ably. He then proposed a toast to the guests whereupon the hosts once more burst into song to the effect that the visitors were all "Jolly Good Fellows." Three rousing cheers followed.

Toast to Institute

In proposing the toast to "The Institute," Mr. Killaly declared that a hard task had been set him to follow in the footsteps of the seven capable past-presidents who had preceded him. He hoped for charitable consideration and declared that efforts which had been made in Peterboro were not in vain as evidenced by the splendid fortnightly meetings which had been held throughout the year with the exception of the summer months.

Sir Alex Bertram

Sir Alexander Bertram in reply thanked the Peterboro Branch for the honour which had been accorded him by inviting him to the banquet. He said that there were a great many pleasing remembrances of his early associations with Peterboro which went back as far as 35 or 40 years ago. Mr. Munro and William Hamilton were particular attractions then he stated and also said that there was another attraction in a man named Dobie who acted on him as a magnet drawing him to Peterboro. Regarding Institute affairs Sir Alexander said he had been treasurer for a number of years and could not understand why he was not allowed by this time to go and sit on the shelf and watch affairs from there. He had found that there were always on the finance committee splendid men who took a serious view of the Institute affairs. Mr. Keith, he said, had found a burden of $5,000 on the books and was gradually getting this cleared away.

"We are paying off the mortgage on our building in Montreal and when we burn that mortgage I will have a little dinner of my own," he said.

Six Years' Apprentice.

It was a great privilege to be associated with engineers and especially mechanical engineers. He had put in his six years' apprenticeship like Mr. Dobie, and the rest, and had always kept in touch with them. The speaker mentioned the fact that the mechanic is proud of his work and regretted that some could not be "pulled into" the institute along with "those who rattle through examinations and all that."

His hardest work had been done in the council, he declared, and told how each candidates record was examined so that the engineers are the "pick of the country."

Mr. Killaly paid a tribute to the sterling work of such mechanical engineers as the last speaker, who were not satisfied with turning out some of the jobs as they are turned out to-day. The first thing Sir Alexander Bertram said, declared Mr. Killaly, on his arrival, was "Where is Bob Dobie." The thing which linked up men of that type through many years, was caused by something deeper than the hail-fellow-well-met attitude so universal now.

Sextette Presents Hash.

At this juncture the "Sextette" introduced a slight change in the menu by serving up a large portion of "Hash-1925 Version," which while not substantial fare, was relished by all, if requests for second helpings indicated the popularity of the dish.

R. J. Durley.

R. J. Durley, the Institute Secretary, in reply to the toast proposed by Mr. Killaly, stated that he was somewhat subdued to find that in making his first bow he would be addressing captains of industry and other high officials in the world of affairs. He said it made him feel something like a lion in a den of Daniels. He had been charged to convey the regrets of the Kingston branch, as they were unable to be represented.

He paid a tribute to the work of his predecessor, F. S. Keith, saying that this was the first opportunity he had had of expressing that sentiment in his (Mr. Keith's) presence. In taking over the secretaryship he found that he had the assistance of a staff which had been highly trained and organized by Frazer Keith, and that all credit was due to him. At present he was making a survey of conditions in Canada and found them unique although the type of organization was well qualified to deal with the situation

Structure of Branch

Mr Durley found that there were 24 autonomous and largely self-governing branches, which were capable of dealing with local conditions, and each autonomy carried with it the responsibilty of encouraging the growth of the institution by securing new members The onus of increasing the membership was entirely the work of branch committees. Formerly there had been no authorized inducements to hold out to intending members. This is remedied by the fact that booklets are now available.

Mr. Durley said it was Branch Cooperation that made things go, and it largely devolved upon the Branch Secretary to do all the work and persuade the committees that they were doing it all. Anyone, however, gets out of a thing just what he puts in it, so the men in the branch who received the most benefit were those who worked the hardest. He said there should be some modification in the method of sending or interchanging papers between branches, controlled by some central agency. He also said the relationship with young members should be improved.

Professor Haultain.

Before H. E. T. Haultain began his reply to the toast to Professional Engineers, some one intimated in a stage shout that he make it sixty seconds, and he occupied just about that space of time. He came from Toronto, he said, as a bearer of congratulations to the Peterborough branch, and declared that it was from the outlying districts that the greatest good would come to the profession. Toronto, he said, was trying to follow the lead of Peterborough.

The toast to the branches elicited a response from F. S. Keith, of Montreal. He assured members of the Peterborough branch of the eagerness with which they would cooperate in anything which would advance the interests of the Institute. He said that engineers were usually considered optimistic and mining engineers especially so.

Possibly as a result of the hash which the sextette slung so freely in its first appearance, it next went into a kind of seance out of which was evolved a "Dream." Should there be a modicum of truth in the revelation granted to the sextette, few indeed of the engineers will pass through the pearly portals.

F. S. Lazier.

F. S. Lazier conveyed greetings from the Niagara Peninsula branch and declared that Peterborough was unique in the bubbling spirit of enthusiasm which seemed to characterize the meetings held here. He said if all the branches were like Peterborough the Institute would soon attain the desired status.

W. H. Munro.

W. H. Munro, who is connected with Vickers, of the United Kingdom, said that the Peterborough branch of the Institute had been a credit to the profession. The speaker said that his position was rather strange, in that he was a Canadian engineer, who was earning a living in England. He didn't come back with spats and an eyeglass or anything else to make the people think that he was a knut, and he declared that one of his greatest delights would be to walk up the Hunter Street hill on a fine day in June.

Mr. Munro said that while some English people were disagreeable, others compensated for them, and "those are the people who have made England to-day the salt of the earth—(applause)—back of the men who come here is a vast reservoir which deserves the respect of anybody and everybody in this country."

Many Local Speakers.

Ross Dobbin congratulated the sextette on the excellence of the programme which the members had provided. (Applause).

E. R. Shirley commented on the progress voted and the need for cooperation to attain the desired results for an efficient Institute.

A toast to the sister professions was responded to by Rev. J. W. Gordon and V. J. McElderry. Rev. Gordon commented upon the upright character of engineers as a class, and thought it remarkable that in such an aggregation there should have been absolutely no "shop talk." He said he had had "a whale of a time," and gave a humorous account of certain scholastic engagements which he had experienced to his sartorial detriment. Where formerly he had thought from a study of their works that engineers were doers of mighty deeds, involving unknown powers, he was now forced to regard them as a happy-go-lucky bunch of loafers who never did any work at all.

Mr. McElderry was pleased to see that the profession of law had been so honored as to be enumerated with the ministry as a sister profession. Where law practice dealt with accepted facts, the engineer encountered the ever-varying conditions of nature, and he had seen them turning out things which might surely pertain to magic or legerdemain.

In the future, concluded Mr. McElderry, Canada must see to it that she retains her supply of skilled and high-minded engineers.

F. H. Dobbin and R. B. Rogers, speaking reminiscently of former connections with the Institute, emphasized the fact that brighter days were ahead and that success was practically assured.

The singing of the National Anthem closed the meeting.

HELP WANTED—Male

SPECIALTY SALESMAN WANTED— Clean cut young man; must come well recommended; apply 304 Park North, this evening after 7. 3d-126-4280

WANTED — AGGRESSIVE MAN having initiative, to sell a high grade Canadian made specialty, house to house, in a closed territory; one familiar with this class of selling preferred; address Box 3216 Examiner, giving telephone number; replies must bein by Saturday morning, nine o'clock. 3d-126-3216

FOR SALE OR EXCHAN

100 Acres of Choice Farm La
Situated about 2 miles from
100 acres working land, balan
pasture. Splendid brick ho
frame barn and driving shed. O
er would exchange for a prop
in city. Price $10,00

150 Acres of Good Working L
—Situated about 8 miles from c
Dandy frame house, bank barn
driving shed. This farm is i
high state of cultivation, and ow
to owner having no help, he will
same, or will take a property
city. Price $10,000

80 Acres of Good Farm Lan
40 acres working land, balance
pasture. Good brick house, fra
barn. Situated about 1 mile fr
city. Owner would consider an
change for Toronto proper
Price .....$4,500.

100 Acres of Land—60 acres u
der cultivation, balance in past
and wood. Well fenced and wat
ed. Small orchard. Buildings c
sists of frame house, very comf
able; barn, driving shed, stable
other buildings. Eight miles fr
city. Owner would take a c
property on same. Price, $4,800

We have a number of go
Houses to rent at very reasona
rents.

For particulars and inspection
the above Farms, apply

J. T. O'CONNELL & CO.
136 Hunter St. W., Peterborough
House phone 1359. Office phone 3
A. Mills, agent, phone 1403w.

ATTORNEYS SUING CLIENT FOR LIBE

NEW YORK, Nov. 25. (Canad Press).—W. E. D. Stokes, milli aire hotel man, has been made fendant in a $10,000,000 libel s instituted by Daniel F. Nugent a John A. Nugent, his former att neys, who alleged Stokes cal them thieves, and made statemei detrimental to their reputations lawyers.

BELTING
All sizes new and second ha Rubber and Leather Belting in sto Apartment and store to let.
A. LOW & CO.
395 Bethune St.
Phone 697 - N. and Hol. 1

Telephone 790 When You Want Your
Piano Or Organ Tuned.
Player Pianos a Specialty
All Work Guaranteed
W. H. CUNNINGHAM
560 Weller Street

BRANCH MANAGER WANTED
By Established Company

We have a splendid opening for a capable and aggressive man to take full charge of Peterboro district. Salary and expense contract. Experience desirable but not essential. Apply in confidence—

C. E. ROBERTSON, General Superintendent
The Continental Life Insurance Co., Toronto.
2d-124-3197

DAVIS-THOMPSON COMPANY, LTD.
Insurance and General Agency
433 GEORGE ST. PHONE 4

4% INTEREST, compounded Half-Yearly, Paid on Deposits

One Dollar opens an account. Special facilities afforded Depositors for the convenient transaction of their business, and accounts are subject to cheque withdrawal.

For Sums of $100 and upwards this Company's Debentures are issued in terms of one to five years, bearing special rates of interest, depending upon the term of investment.

TORONTO SAVINGS AND LOAN CO.
435-437 George Street
Peterborough

HILL, WEDDELL & HILLS
General Insurance Agency
ESTABLISHED 1883
Phone 14 124 Hunter Street West

"BRINGING UP FATHER" — Geo. McManus

A Nation's Shrine--Armistice Day in London

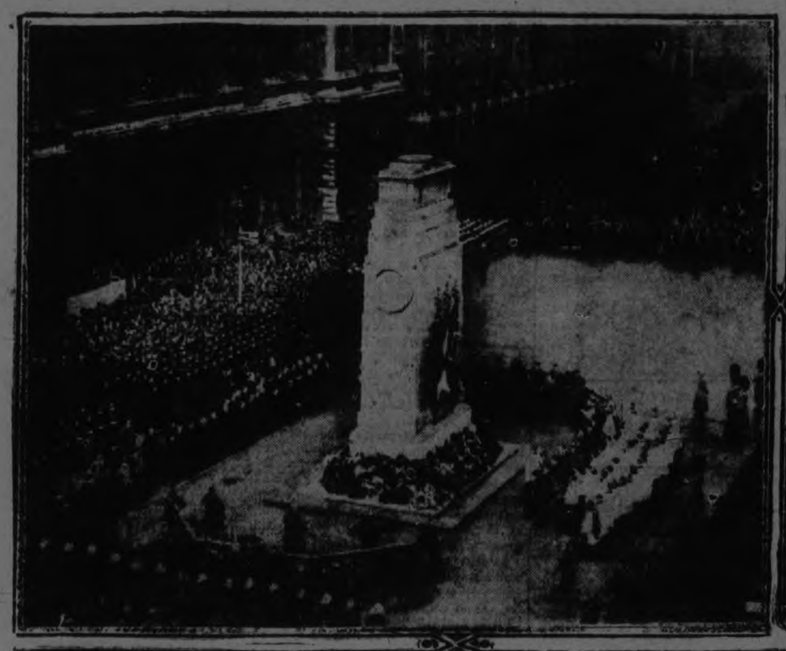

More impressive than ever, and with an even greater solemnity than in previous years were the Armistice Day celebrations in London two weks ago. Gaiety was banned, the Prince of Wales taking a leading part in this by refusing to attend a huge ball which had been arranged for the benefit of a London hospital in the Royal Albert Hall. So great was the public outcry against turning Armistice Day into a holiday of jollification that at the last moment the ball was cancelled for that night and a religious service held instead. Above on the left is the scene at the cenotaph during the morning ceremonies. The King, who deposited a wreath there in memory of the glorious dead, may be seen inside the enclosure. On the right is seen the great throng, hushed to dead silence and standing bareheaded on the steps of St. Paul's Cathedral, where another service was held.

CANADIAN NEWS IN TABLOID FORM

Windsor Man Paroled For Running Down Child—Breaks Speed Limit.

WAS FINED $15.

WINDSOR, Nov. 25.—(Canadian Press).—Grover Brady, 1409 Bruce Avenue, freed on parole two years ago after facing a sentence of life imprisonment for manslaughter, because an automobile he was driving ran down and killed a child at Windsor, was fined $15 and costs for speeding, in police court yesterday, by Magistrate W. E. Gundy. The police said he was driving between 35 and 40 miles an hour along Sandwich Street west of Ouelette Avenue. He did not appear in court.

STOLE CASH REGISTER.

BROCKVILLE, Nov. 25. (Canadian Press).—Burglars who entered the general store of George W. Chapman at North Augusta Monday night carried off the cash register, as well as a quantity of hardware, clothing and dress goods.

SEEK CAR THIEVES.

BROCKVILLE, Nov. 25. (Canadian Press).—The local police are endeavoring to run down a gang of thieves which steal a motor car almost nightly, drives it about the country and leaves it in a damaged condition in an isolated section. The gang specializes in higher-class cars.

SUCCEEDED BY SON.

STRATFORD, Nov. 25. (Canadian Press).—After serving continuously as division court clerk for 61 years, D. B. Burritt has retired. He is being succeded by his son, Arthur H. Burritt. Mr. Burritt is now in his 81st year and has spent practically all of his life in Stratford. He was born in Prescott and came here while quite young.

GUILTY OF MURDER.

WINNIPEG, Man., Nov. 25. (Canadian Press).—Steve Mazar, charged with the murder of Louis Landy, local taxi cab driver, was found guilty late Tuesday afternoon. He will be sentenced next week.

TRAIN KILLS TWO.

BRANDON, Man., Nov. 25. (Canadian Press).—Two men, presumed to be Jack Duke and Charlie Frame, of Minnedosa, Manitoba, were killed at noon yesterday two miles east of Knox, when the auto in which they were riding was struck by an eastbound passenger train on the Canadian National Railway.

SHAMBLES FILM DECLARED FAKE

Created Uproar in London Motion Picture House—Women Hysterical.

S.P.C.A. IS BLAMED.

LONDON, Nov. 25.—"Shame on England," "I hate my country," "down with the scoundrels who allow this."

These were the cries of hysterical women heard, while others wept and other fainted at the film shown at Central hall, Westminster, illustrating the methods of slaughtering horses in Belgium, which had been bought in England. The film was exhibited by the Royal Society for the Prevention of Cruelty to Animals in an effort to prevent this traffic. The incident depicted were revolting. Screams broke out all over the hall, excitable women being carried out in a delirious state after watching hobbled horses having their throats slashed with a knife by a butcher grinning into the camera, while children peering through nearby fence railing gloated over the spectacle.

Another picture showed women participating in this brutal slaughter, with children assisting.

Faking Charged.

The meeting almost broke up in uproar when Captain Gee, V. C., who, from his place in the house of commons recently accused the S. P. C. A. of faking this film and actually arranging to have horses killed with the knife for the purpose of propaganda against the traffic of wornout horses, raised strenuous protests.

After the meeting Monday, Lord Banbury asked if Captain Gee was present, that he arise in his place. The chairman said: "Do you now repeat these statements you made concerning the society?" "I certainly do," Captain Gee responded. "I am quite willing to repeat from this platform all I have said as quoted in the official report of the house of commons." In answer to H. De Vere Stackpoole, Captain Gee repeated that he had made charges and would continue to make them.

Demand Inquiry.

All the newspapers are demanding that the government institute an official inquiry into the whole affair. Owing to the charge that the film was faked, the Daily Mail has told its readers no longer to contribute funds to the S.P.C.A.

She Was Troubled With Chronic Constipation

Once your bowels become constipated you are in for a lot of trouble, as constipation is one of the most prolific sources of disease that the human race is addicted to, therefore free motion of the bowels every day should be the aim of everyone who aspires to perfect health.

Mrs. O. W. Lawrence, Cloverdale West, N.B., writes:—"I was troubled with chronic constipation, and became so bad I was almost afraid to eat anything. One day I saw your advertisement

Milburn's

LAXA-LIVER PILLS

so I got three vials, and after taking them I have never been troubled since with constipation."

Put up only by The T. Milburn Co., Limited, Toronto, Ont.

PROPOSED COMBINATION SCHOOL DISCUSSED AT CONFERENCE OF ALDERMEN WITH SCHOOL BOARD

Aldermen Admit Necessity But Consider People Should Make Decision.

ASK NEW HEARING.

Board of Education Will Have Representative at Next Council Meeting.

The construction of the proposed combination extension to the Collegiate Institute was discussed again last night at a conference between the Board of Education and the City Council. The Chairman of the board, J. A. McKone, in introducing the matter, asked for more consideration of the matter, saying that the loss to the children who were not being properly educated in the present buildings was incalculable.

E. F. Reid of the School Board said that the question of altering the old South Central School had been mentioned to him. Mrs. Morris said that plans had been prepared and submitted to the Department of Education. These plans had called for the fixing up of the old school and building a one story addition on one end to contain shops for technical work. The cost would be about $55,000 or $60,000. The Department officials had considered the plans and pointed out that there was no provision for courses for girls, for academic work, or for gymnasiums, recreation rooms or playgrounds. If the building were fitted up in this manner they would permit it to be used for five years only, and would pay the usual commercial grants on maintenance, but not on capital expenditure.

Mr. McKone supplemented Mrs. Morris' data with figures on the cost of an academic addition to the Collegiate Institute, which would be necessary if the South Central were used for vocational work, and which would cost the city more than the present proposal.

Dr. Craig called the attention of the council to the fact that, while in former years only ten per cent of the children passing the entrance examination attended the High Schools, now about sixty per cent of them are enrolled.

Aldermen Questioned

Mr. McKone asked Mayor Turner what had been the sentiment of the Aldermen at the meeting when the request had been refused, and His Worship replied that they had seemed to think that the matter should be submitted to a vote of the people. Mr. McKone replied that it would be difficult to get an intelligent vote of the people, as it had taken the members of the board years to get familiar with the question. He suggested that candidates seeking election or re-election as Aldermen in 1926 should put their opinions on the school in their platform. He then asked all the Aldermen present what information they needed on the subject.

All the Aldermen expressed themselves as being convinced of the need of the school, but all thought that the matter should be put to the people. Aldermen Phelan suggested that instead of a regular money by-law, on which only 38 per cent. of the people could vote, there should be a referendum, which would not be binding, but which would be a guide to the Aldermen. Aldermen Turner said that the onus for edcating the people to the necessity for the school lay with the Board of Education, and that it was up to the board to see that it was given publicity.

All Are Promoted.

Mrs. Morris said that the accommodation was required for academic instruction as well and that the large number of pupils applying for admission made it necessary to promote all those in the first form whether or not they obtained a pass standing. By the time this process had been repeated in the second form the number of pupils who were behind in their work made it very hard for the teachers to instruct either those who had passed or those who had not ,and as a result all suffered.

Inadequate education, Mrs. Morris continued, cost more. She mentioned the case of Guelph, where $1'5 is spent on each pupil but the grants for vocational work and from the county bring the cost to the City of Guelph down to about $60. There is adequate accommodation, and the attendance is over 700.

It was decided that the Board of Education should be represented at the December meeting of the Council and ask the Aldermen to reconsider the matter.

TO SUCCEED MUSSOLINI

General Pietro Badoglio has been named by Premier Mussolini to succeed him in the event of his sudden death. General Badoglio was formerly chief of staff of the Italian armies and has represented his country in seevral European conferences.

CHANGE SYSTEM OF DECIDING FIGHTS

N. Y. Athletic Commission to Consult Referees.

NEW YORK, Nov. 25. (Canadian Press).—A change in the system of judging boxing bouts under which the number of rounds won and lost will determine the result, rather than the total point score of each contestant at the end, was decided upon by the State Athletic Commission Tuesday in a new move to obtain uniformly satisfactory decisions.

The new plan, which is expected to have a far-reaching effect in pugilism, as giving the early rounds of a fight equal importance with those at the finish, required almost a complete revision of Rule 8 of the board's regulations, which had previously provided that "the contestant who scores the greatest number of effective points regardless of the number of rounds won or lost" should be the winner.

Amendment to the rule requires that points shall be scored as each round progresses, and that at the end of the bout "the contestant who has to his credit the greater amount of the round fought is the winner."

To put this change into effect, the commission has ordered referees and judges to appear next Tuesday for advice and instructions.

You will find many things you thought you couldn't afford in the Classified Ads. of the Examiner.

Boys and Girls!

In the new magazine pages that will appear every Saturday in The Examiner, there will be a section for you. This will be "The Junior Examiner," your own paper. It will be printed so that you can cut it out every week and make a scrap book. There will be stories about history and travel that you will like, told by Uncle John. And, best of all, there will be a place where Uncle John will answer questions you may ask.

This is not for the tiny tots, for whom we print a Bed Time Story every day, but for the boys and girls who go to school.

Address your letters to "Uncle John", care of The Examiner, and always include your name, age and address. Watch for The Junior Examiner on Saturday.

The Japanese way of bidding adieu is to flourish a slipper in the air.

Get Radio that is louder—clearer—better, through this splendid new Loud Speaker.

Not affected by weather conditions — Price, $20 — Made in Canada — Ask your dealer.

Jewett Radio - Phonographs - Ltd. Walkerville, Ont.

The Jewett Cone

SEE and HEAR the JEWETT CONE SPEAKERS at

J. M. GREENE MUSIC CO., LIMITED

Greene Music Bldg. Charlotte St.

FAMILY NAMES MAY NOT BE GIVEN NAMES

German Parents Must Not Give Children Recognized Surnames.

BERLIN, Nov. 25.—(Associated Press).—A German first-born may be baptized with the given name Hindenburg, but the name must not be entered in the church register as part of the boy's name.

In Germany it is not permitted to use a family name as a given name. Such combinations as Woodrow Wilson, Franklin Roosevelt, Washington Irving, Luther Burbank or Douglas Fairbanks would not be possible in Germany, as the Christian names of Woodrow, Franklin, Washington, etc., would be interpreted to be family names which must not thus be misused.

One will never find a Goethe Schmidt, Schiller Schulz, Mozart Mueller or a Bismarck Steinberg in Germany.

The pastor who keeps the church register or the clerk in the city register's office has the right to question any name that is offered as a given name. The burden of proof is upon the parent to demonstrate that the name he proposes to confer upon his child is a generally accepted Christian name.

HER BODY BARED

(Continued from Page 1).

fore their marriage, the introduction of which last week brought about an abrupt adjournment of the case, were read Monday after an impassioned conflict between attorneys. The letters proved to be every bit as shocking as had been anticipated. Supreme Court Justice Morschauser had ordered all women excluded from the court during the reading.

There was a tense silence as the voice of Lee Parsons Davis, attorney for Mrs. Rhinelander, read the letters. Young Rhinelander gazed stolidly in front of him. And when both letters had been read and he was asked why he wrote them he said, "Alice asked me to." Mr. Davis demanded that he produce a single letter in which she had expressed a desire for such letters or had written such things to him, and Rhinelander sat silent.

Much had been made by Mr. Davis of the fact that Mrs. Rhinelander did not drink or smoke as "society girls" did, and Judge Mills read a letter from her which said:

Aug. 6, 1922.
5 P. M.

Love Dove,

Such a beautiful day hear to-day, I thought and thought, of you to-day.

To-night, I have asked three girls, and three fellows, and going to have a game of bridge. So will write you a shee until to-day, and this Evening I will finish it as I want to let you no who won the game. I am very clever, with cards, although father never let, us play at home, as he claims, nothing but gamblers, play cards. So dearest, I shall stop hear until to-night when I finish it.

Hellow dearest, it just 1.15 a.m. and feel so good and happy, after our exciting game, of poaker, bridge and black jack, was the three games, we played, and smoked. The first game in poaker, I won three times, and got full house, last in Black Jack, and won several times, in bridge, won four dollars, and half, so I did not do bad did I Lea, but I feel so lively now. One of the boys made two different kinds of high balls, as Mrs. Alderson gave us, a bottle of rye whiskey, and we had fun, I never felt so friskly. I thought of you the night, up at Chatworth, and Carl, how we went home that night, in the car. But a good thing, those fellows did not after go hom in a car, or they would of nevered got there. Can you imagine, finished, the old bottle.

Leonard, if you dont come back soon, you will think, I am going to far. But is the first real good time, I had since, I have been up hear, as the time, is getting very short now, as we go home around 15 of Sept. But one of the girls, lives up hear, and I have gotten very much devoted to hear. She is a reall good pal, and also seems to be a true one. She said, and hear, mother, as asked me just to speak, one week, up hear, in the winter, as I will have a wonderful time, skating and sleigh riding off the Mts. I might, this winter if dear lard spares, me hear. Well dearest I must stop, as its getting to be two oclock in the morning. Good night-night-daddy, half asleep,

ALICE.

When Rhinelander finally left the stand every one watched him curiously as he made his way behind the jury box and through the crowded chairs to his seat. He seemed utterly unconcerned, picking his way carefully through the crowd so as not to step on any one's toes, or brush them too closely.

Last night Lee Parsons Davis, her attorney, announced that she would be the first witness called to-day.

Amend Complaint.

The case may be delayed a little by a legal tangle which has come into it because of an application by Rhinelander's attorney to amend the original complaint. In the complaint the plaintiff alleges that by an affirmative action, Alice defrauded her husband by claiming she was white. The amendment, sought yesterday by Isaac N. Mills, Rhinelander's attorney,would charge her with defrauding him also by negative action in not telling him she was a negress. The amendment brought a point of legal procedure into the case which will be decided by Justice Morschauser.

After the fireworks of the past two weeks, yesterday's session was unexciting. The morning was taken up with testimony of the last of the plaintiff's witnesses and was concerned with Alice's actions during the four days immediately following the break-up of her home with Leonard when news of their marriage was first published.

Friendly With Family.

Three witnesses for the defence were heard in the late afternoon, including Robert Brooks, negro butler, husband of Emily, Alice's sister. Brooks testified that Leonard had always been "very friendly" to him, had played cards and dined at his house often and called him "Bob." He, in turn, he said, called Rhinelander "Len." All of his friends, Brooks said, were negroes, and Rhinelander had played cards with some of them. He denied that he and Emily had been barred from the Jones' house because of their marriage.

ENGLISH MAGAZINE MENTIONS CANADIAN

"Canada" Gives Picture and Story About A. E. Dawson.

LAKEFIELD, Nov. 25.—In the issue of November 7 of "Canada," a magazine published in London, England, there is a sketch, drawn for reproduction in the magazine, of A. E. Dawson, general manager of the Toronto Casualty, Fire and Marine Insurance, and a former resident of the village. There is also the following brief sketch of Mr. Dawson's career:

"Mr. Dawson is a native of London, England, where he was born in 1887, and went to Canada in 1905, at the age of 17 1-2. To begin with, he took up farming, but next year entered the service of the Manufacturing Life Insurance Company as an agent. In 1910 he joined the Imperial Life Assurance Company. In 1921 Mr. Dawson organized the Toronto Casualty, Fire and Marine Insurance Co., and became its vicepresident and general manager. The company transacts a multiple line of business, and claims to be doing the largest volume of automobile insurance business in Canada, in competition with 109 other companies.

"Mr. Dawson is also vice-president of the Canadian General Insurance Company, Toronto, and a director of Knight Bros. Co., Ltd., lumber manufacturers, and the Traders' Finance Corporation, Ltd.

"The variety of his interests may be gauged from the fact that he is a member of the Authors' Club of London, England; the Arts and Letters Club, Toronto; the Royal Canadian Yacht Club, Toronto, and the Toronto Hunt Club.

"Mrs. Dawson was formerly Miss Lynda Knight of Burk's Falls, Ont. They have four sons and one daughter."

OBITUARY.

MRS. FRANCIS J. YOUNG.

The death occurred in St. Joseph's Hospital at 2.00 o'clock Tuesday afternoon of Mrs. Francis J. Young, of Ennismore, in her twenty-ninth year. She is survived by her husband and three small children.

The funeral will take place from the family residence, Ennismore, to St. Martin's church and cemetery, on Thursday morning at 9.00 o'clock.

To provide work for the 30,000 unemployed in Denmark, the Government has advanced a plan to provide work on a large scale on State properties, including the construction of numerous public utilities and buildings in Copenhagen and the extension of cable and telegraph lines.

COMMUNITY PLATE WEEK

Devoted to the Exposition of

Correct Table Silverware

Masterpieces of Craftsmanship

The woman who realizes that she must "live" with her silverware for years—that her purchase is an investment in "family plate" of which she must always feel proud, will find delight and inspiration in this week, devoted to exhibits of the newest and loveliest creations in modern table silver—COMMUNITY Plate.

The sheer beauty of each COMMUNITY creation—the exquisite array of Period and modern designs—the fine Craftsmanship shown in the ornamentation—the magnificent groups of Correct Service Pieces—the gorgeous Cabinets, Chests and Buffet Trays—all prove that good silverware is not an ex ravagance, but a sound investment that gives pride and pleasure throughout its long years of service. And for the gift seeker these displays, suggesting appropriate gifts for every occasion, offer the most pleasant opportunities to purchase wisely and satisfactorily.

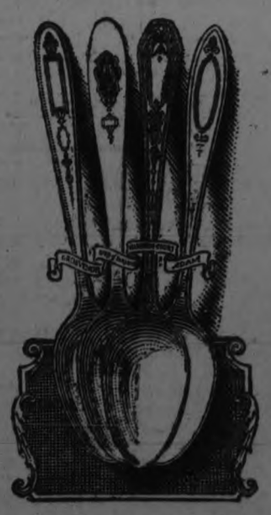

TUDOR PLATE
by the Makers of
COMMUNITY PLATE

Just as COMMUNITY Plate stands alone among the finest achievements of modern craftsmanship, so does Tudor Plate occupy the highest place in the realm of moderately priced silverware. Its beauty, quality and exquisitely fine finish make the prices seem unbelievable. For instance:

Six Tudor Teaspoons cost but $2.00.

See Tudor Plate at your dealers.

See Displays of Community Plate at these Stores

Alex. Gibson — Schneider Bros
V. J. Tully — C. S. McClelland & Son
Warne Bros. "Diamond Hall" — E.V. Warne
The Cressman Co. Ltd.

The Evening Examiner

PHONES—Editorial 1601. Business Office, 1600. Private Branch Exchange to all Departments.

The Examiner is a member of the Audit Bureau of Circulation.

The Daily Examiner, published every lawful evening, by The Peterborough Examiner, Limited. Office, 219 George street. $6.00 per year, delivered in city; out-of-town subscribers, by mail, $4.50 a year.

The Weekly Examiner, published every Thursday. Subscription price $1.50 a year.

U. S. REPRESENTATIVES

Special U. S. Representatives—W. H. Stockwell, 629 People's Gas Building, Chicago, Ill.

New York—Chas. F. Miller, 225 Fifth Avenue.

Advertising Rates on application.

R. M. GLOVER, Managing Director.

WEDNESDAY, NOV. 25, 1925.

GOVERNMENT ADVERTISING.

Business men generally should take a leaf out of the book of the Ontario Government.

When the Department of Agriculture decided that it was desirable to increase the market in this Province for Ontario-grown apples, the Minister of Agriculture wasted no time in his advertising campaign.

He realized that the most effective way of reaching the most people in the shortest time was through the medium of the press of the Province, and calling in an advertising expert, he launched the present publicity campaign that is bringing before the Province the desirability of consuming more of its own apples.

More and more Governments are beginning to appreciate the value of newspaper advertising.

This form of publicity was used during the war with conspicuous success in floating the various Victory Loans, in the food conservation campaign, in connection with National registration and in explanation of the Military Service Act, and the value of the newspaper advertising was so thoroughly demonstrated that in peace times the same medium is still being used by Governments.

MUNICIPAL ELECTIONS.

Apparently the earlier date for municipal elections has not solved the problem of securing a more general expression of public opinion, for this year finds St. Catharines, after trying the experiment of an election early in December, reverting to the old system of voting in New Year's week.

Many municipalities are adhering to the December plan, and the civic campaign in these centres is already under way.

It seems difficult, however, to get the electors interested in municipal politics, no matter when the election takes place.

The responsibility of nominating candidates is left to a comparative handful of citizens, and the task of electing them usually falls upon fifty per cent. of the electorate.

The queerest feature of the situation is that most of the complaining about high taxes, inefficient administration of public affairs, etc., comes from the other fifty per cent., the civic slackers who refuse to take any hand in selecting the municipal government.

To secure action from such citizens it is obvious that something more effectual than merely changing the date of the municipal elections will have to be adopted.

GETTING SOMEWHERE.

From time to time reports appear in the press showing the number of accidents reported to the Workmen's Compensation Board and referring to the large sums of money awarded for compensation.

It is interesting to compare the first ten months of 1924 and 1925.

From January to October, inclusive, 1924, there were 49,635 accidents reported to the Compensation Board by all employers under compensation in Ontario, including 322 death cases.

In the same ten months of 1925, there were 49,743 accidents reported, including 284 fatalities.

The decrease in death cases is most encouraging and means much to the whole Province.

A comparison of compensation awarded is most illuminating. In the first ten months of 1924 the Board awarded $5,282,908.29, and for the same time in 1925 the awards totalled $4,592,236.85, or a decrease of approximately seven hundred thousand dollars.

This decrease in death cases and the decrease in accident costs is part of the general evidence that the more severe, more costly type of accident is being slowly reduced in number and that the accident prevention movement is "getting somewhere."

A BUSINESSLIKE MOVE.

One feature of Hon. J. S. Martin's campaign on behalf of the apple growers of Ontario that is not escaping attention is that it is an effort not only for this year alone but one that should have lasting results.

It should not be necessary for Government assistance to be offered to sell Ontario apples to Ontario people, but the Minister of Agriculture realizes that such a policy has become necessary because the Ontario market has been invaded by outside apples to an extent that the home-grown product has to fight for its existence.

This despite the fact that the Ontario apple will stand comparison with apples grown anywhere.

On the basis of quality Hon. Mr. Martin is seeking not only to recapture the home market for the Ontario apple, but to win for it a place in the British market.

He should succeed on both points, and if he does he will have earned the gratitude not only of the apple growers but of the people of the Province generally.

Hon. Mr. Martin has demonstrated by his own success that farming can be made to pay, and he is injecting into the management of his important department some of the shrewdness, vision and enterprise that have enabled him to climb to the top of the ladder.

Such a policy is bound to have important and permanent results.

NEVER HEARD OF HIM BEFORE.

Were Prokop Magera to apply today to a Canadian immigration official and volunteer the information that he thought he'd make a good Canadian citizen there might be some doubt in the official mind, says the London Advertiser. Were he to go farther and say that he had no funds, but a great deal of ambition it might not improve his chances.

But it happened that Prokop Magera came in a good many years ago; he was headed for Western Canada, and he kept on going until he reached the Bon Accord district, north of Edmonton. Since then very little has been heard of Prokop Magera; we can't recall ever having seen his name in print. He took up his homestead, has had his good years and poor ones, but his stock of ambition never ran low even if his finances did.

Magera's ambition was not all centred on himself. It extended to his family. Today a son and daughter are attending Normal School in Camrose; at Edmonton another son and daughter are at High School, while another son is preparing to take a course at the Vermillion School of Agriculture. Magera's ambition went outside his own family, though that in itself was generous in size. He financed the education of a son of an old friend, and the backing of this little Ruthenian immigrant has given the boy the chance he needed. He now holds the degree of M.A.

Prokop Magera has made a good Canadian citizen. His devotion to his family and his passion for hard work has made it possible for him to project an influence into the future that will carry on and be a credit to him long after he has departed. Canada can stand a great many Prokop Mageras.

THE "SPANISH PRISONER."

A new generation of possible victims has grown up since the "Spanish prisoner" swindle passed the peak of its former success, and now it is enjoying a sudden and prosperous revival—so much so, we are told, that it has become advisable to expose anew the workings of the old game. As in former times, the Spanish exponents of the swindle seek their dupes in the United States, and Canada, which they regard as the land of simpletons, and we read that they are finding many of the new generation sufficiently credulous to believe the tale of woe about an unfortunate Spaniard, falsely or unluckily imprisoned, and his beautiful daughter. Just now the ancient swindle is being worked from Barcelona. From there, writes Arno Dosch-Fleurot, Paris correspondent of the New York World, the plotters are broadcasting appeals for help on an unprecedented scale. Taking telephone or city directories of scattered cities in the United States and Canada, they have in the past few years sent out tens of thousands of these letters. The letters are, of course, meant only to appeal to the credulous. The swindlers expect, and probably hope, that all intelligent men will throw them away. No one knows how many generations of crooks have sent out these appeals for help. The writer tells us:

The game is old enough to have its own tradition. It has become an institution. There is no one in the underworld in Spain who does not know how to work it, and the paraphernalia, the fake certificates of incarceration, and the fake receipts given by the non-existent "repositoria judicial," pass current among criminals. There have been hundreds of thousands of these fake instruments printed in the past thirty years, and no one can even estimate how many victims have come to Spain and paid their money over to the swindlers.

What the gold brick has been to American bunco men, the letters from Spanish prisons has been to Spanish swindlers. It is, in fact, much more useful as a method of getting money out of come-ons because it always is worked on foreigners. In Spain there is not a man, woman or child on whom the game could be played. Everybody knows about it and no one believes the outside world is so full of boobs as to fall for it. But the Spaniards, perhaps, would fall for the gold brick.

The letter has become standardized. It has even been mimeographed and done so well that it is almost impossible to detect. But in any case the phrasing is identical, as the writers of these letters long ago worked out the shortest possible formula in which to tell the story and arouse in the recipient of the letter the four essentials—sympathy, cupidity, latent criminal impulses and romantic desire.

Beginning with the information that the writer is in prison, usually for fraudulent bankruptcy, the letters state that he has large sums of money, either in checks or money-orders payable to bearer, which are hidden in a secret pocket of a valise that has been seized to pay a fine, or in bank notes in a trunk, the receipt for which is in the hidden pocket of the sequestered valise. In the letters now flooding this country the hidden sum is given as $300,000, and if the valise is not released within a certain number of days, the letters always state, it will be sold at auction, the wealth will be lost, and, in the case of most of the letters, the prisoner's beautiful sixteen-year-old daughter will be cast alone and undefended upon a wicked world. But if the recipient can only bring or send $2,000 before the time expires all will be well. The little valise will be retrieved, a third of the money given to the generous rescuer, and, as a further tribute to his chivalry, he will be asked to take charge of the grateful Spaniard's daughter, and to deposit for her the other two-thirds of the money in the valise in some Canadian bank. But—.

Of course, there is no prisoner, no bankruptcy, no daughter, no valise, no checks, no court even, and no "repositaria judicial." There is nothing but a tradition among Spanish swindlers and the simple material necessary. One man or a gang can work it.—Belleville Ontario.

EDITORIAL NOTES AND COMMENT.

You can write your own ticket as to when the general election in Ontario is to be held.

It was never said of Eir Adam Beck that he postponed a task because it presented some element of difficulty. But, unfortunately, Becks are not born every day.

After today, the election prophets might use the experience they have gained and indulged in weather predictions.—Hamilton Herald.

When a woman doesn't want to show her age she just covers it with a coat of paint.—Brandon Sun.

"How do we stand in regard to the street railway?" is a citizen's question these days.—Lethbridge Herald.

A third party may be quite as mischievous in the political as in the matrimonial situation.—Hamilton Herald.

When it was found that Paris was inclined to be a buyer, bears here drew in their horns.—London Financial Post.

The Gabski Government of Poland has resigned It got its name from its leader and not from its acts. —Hamilton Spectator.

There is this to be said for the income tax. If the government didn't get our money, the bandits would.—N. Y. Herald-Tribune.

Still, the modern girl knows as much about a needle as the modern boy knows about a buckaaw.—Wichita Falls News-Record.

RADIO PROGRAMS

WEDNESDAY, NOV. 25

International Radio Programs

Ether's White-Caps

6:30 CNRM (411) Montreal—Jack Grace's Ottawa Minstrels.
9:15 WKRC (326) Cincinnati—The Swiss Garden Dance Orchestra.
10:30 WLIB (303) Chicago—Bridge by Radio.
11:00 KYW (536) Chicago—Midnight Revue.

Silent Stations Tonight

Eastern: CKC, WBBR, WEAR, WFI, WGBS, WGY, WIP, WJY, WRC, WREO, WTIC, WWJ. Central: KFDM, KFKX, WCBD, WFAA, WHAR, WMC, WOAW, WPG Western: KGO.

EVENING CONCERTS

WEAR (390) Cleveland. Hotel Cleveland.
7:00 P. M.
WHO (526) Des Moines. Bankers trio.
7:05 P. M.
WAHG (316) N. Y. Piano and banjo.
8:00 P. M.
WLIB (302) Elgin, Ill. Popular.
WCAU (277) Philadelphia. Stage Dancing Lessons.
WOO (509) Philadelphia. Musical.
WTAM (390) Cleveland. Organ.
WGY (380) Schenectady. 106th Infantry Band.
WMBB (250) Chicago. Semi-Classical.
8:30 P. M.
WMCA (341) N. Y. Weeds entertainers.
WOR (405) Newark. Special musical.
WBAP (476) Fort Worth. Concert.
WGAZ (275) South Bend, Ind. Vocal.
WORD (275) Batavia, Ill. Hymns.
WDAD (266) Nashville. Chickerings Concert.
CNRM (411) Montreal. Studio.
WHO (526) Des Moines. Vocal.
WHAS (400) Louisville. Sriven Trio.
WCAE (462) Pittsburgh. Pooley Period.
8:45 P. M.
KDKA (309) E. Pitts. Dry Hits.
9:00 P. M.
WGCP (252) N. Y. Vocal.
WCX (517) Detroit. Symphony orchestra.
WOO (509) Phila. Vocal.
WCCO (417) St. Paul. Musical.
WOC (484) Davenport. Musical.
WHA (536) Madison. Wis. Vocal.
WJR (517) Detroit. Burrough's hour.
WEAO (288) Columbus. Musical.
WGR (319) Buffalo (W. E. A. F.
WHAD (275) Milwaukee. Wisconsin Theatre.
WSAI (326) Cincinnati. "WSAI".
CNRO (435) Ottawa. Vocal.
WBZ (333) Springfield. Studio feature.
CNRM (411) Montreal. Grace's Minstrels.
9:30 P. M.
WGN (370) Chicago. Studio.
WMBB (250) Chicago. Popular (3 hr.)
WJZ (454) N. Y. Wurlitzer.
WOAI (395) San Antonio. Fort Houston band.
WRVA (272) Tarrytown. Vocal.
WRNT (359) New York. Studio.
9:45 P. M.
KPOA (454) Seattle. Studio.
CNRO (435) Ottawa. Fort Garry.
WLS (345) Chicago. Ford & Glenn.
10:00 P. M.
WEAF (492) New York. Spanish Troubadors, also WCAP, WCCO, WSB, WOC, WWJ, WEBH.
KJR (385) Seattle. Studio.
WMAQ (448) Chicago. WMAQ Players.
CNRR (435) Regina. CNRR Shops programs.
KPO (430) San Francisco. Atwater-Kent.
10:10 P. M.
KOA (322) Denver. Studio party.
10:30 P. M.
WEBH (370) Chicago. Popular.
10:45 P. M.
WKRC (326) Cinci. Studio.
11:00 P. M.
KYW (536) Chicago. Midnight revue
WCAE (462) Pitts. Loew's Theatre.
WOK (217) Homewood, Ill. Popular
CFCT (410) Victoria. Concert.
KTBI (254) Los Angeles. Variety.
KLX (509) Oakland. Educational.
WOC (484) Davenport. Musical.
KPYR (340) St. Louis. De Luxe Radio Entertainers.
WSAI (326) Cincinnati. "WSAI".
KGW (492) Portland. Band Concert.
WLW (422) Cincinnati. Thanksgiving program.
11:30 P. M.
WGBS (360) Oak Park. Popular (3½ hr.)
WGN (370) Chicago. Jazz skamper.
WHT (400) Chicago. A la Carte.
WJJD (303) Moonheart. Vocal.
KPOA (454) Seattle. Times.
KJR (385) Seattle. Post Intelligencer.
KHJ (405) Los Angeles. Girls corner.
WHAD (275) Milwaukee. Request organ.
12:45 P. M.
WLW (422) Cinci. Cino male quartet.
WSB (428) Atlanta. Vocal.
12:30 A. M.
WEBH (370) Chicago. Musical.
WCCO (417) St. Paul. Mpls. Organ.
1:00 A. M.
WHT (400) Chicago. Tour hour league.
WJJD (303) Moonheart. Popular.
2:00 A. M.
WQJ (448) Chicago. Hotsy Totsy.

FEATURE TALKS—SPORTS

6:30 P. M.
CNRS (400) Saskatoon. Coey corner.
WGY (380) Schnectady. Special Children's Program.
7:00 P. M.
WEAF (492) N. Y. Synagogue services.
9:30 P. M.
WGY (380) Schenectady. Book of Knowledge.
WBZ (333) Springfield. Radio Nature League.
8:00 P. M.
WOR (405) Newark. "Topics of the Day."
8:45 P. M.
WSAI (326) Cincinnati. Art Talk.
9:00 P. M.
WKRC (326) Cincinnati. Book Review.
WOO (509) Phila. Points of Progress.
9:15 P. M.
WRNT (359) New York. Architecture.
9:30 P. M.
WSMB (319) New Orleans. Talks.
10:15 P. M.
KPUO (546) St. Louis. "Christianity."
10:40 P. M.
WBZ (333) Springfield. Civil Service.
11:45 P. M.
WLW (422) Cinci. "Sports."

WANT TO DANCE?

(Name of orchestra is given)
7:00 P. M.
CNRO (435) Ottawa. Chateau Laurier.
7:30 P. M.
WHO (526) Des Moines. Reese Hughes.
9:00 P. M.
CFCF (411) Montreal. Mt. Royal.
KSD (546) St. Louis. Missouri A. A.
9:30 P. M.
WTIC (476) Hartford. Colt Park.
WHAS (400) Louisville. Kentucky Night Owls.
9:00 P. M.
WMCA (341) N. Y. Asbury park.
WWJ (517) Detroit. Dance.
9:15 P. M.
WKRC (422) Cincinnati. McKay's.
9:30 P. M.
CFCA (356) Toronto. Watson's.
WOAN (396) Lawrenceburg. Dance
WTIC (476) Hartford. Colt Park.
9:45 P. M.
WBZ (400) Chicago. Riverview.
10:00 P. M.
WTIC (476) Hartford. Textile's.
WHO (526) Des Moines. Corn Sugar.
WMBB (250) Chicago. Trianon.
WAHG (316) Richmond Hill. Zimmerman.
10:30 P. M.
WBBM (270) Chicago. Oriole.
WHN (361) N. Y. "Palisade's."
WQJ (448) Chicago. Raisbo.
WOO (509) Phila. Ritz Carlton.
11:00 P. M.
KPYR (340) St. Louis. Romaine.
WTAM (390) Cleveland. Royal Canadians.
WEAF (492) New York. Roosevelt.
11:30 P. M.
WSMB (319) New Orleans. Dixie.
12:00 Mid.
WBCN (266) Chicago. Midwest.
KTW (476) Chicago Coon-Sanders.
12:30 A. M.
WEBH (370) Chicago. Oriole.
WHO (526) Des Moines. Corn Sugar.
12:45 A. M.
WDAF (366) Kansas City. Nighthawk Frolic.
1:00 A. M.
KPO (423)z San Francisco.
1:30 A. M.
WBBM (226) Chicago. Alamo.
KHJ (405) Los Angeles. Hickman's.

(Copyright, 1925, by International Radio Programs, Chicago)

ROMAN MEAL

Improves Digestion

IT PAYS TO ADVERTISE

VICE-PRESIDENT R.C.A.

Henry Sproatt, of Toronto, who has been elected vice-president of the Royal Canadian Academy at their Montreal annual meeting.

Wise and Otherwise.

There is nothing more fearful than imagination without taste. —Goethe.

* * *

Every man is his own greatest enemy and, as if were, his own executioner. —Browne.

* * *

Hero-worship exists, has existed, and will forever exist, universally among Mankind. —Carlyle.

* * *

It is good to be often reminded of the inconsistency of human nature, and to learn to look without wonder or disgust on the weaknesses which ae found in the strongest minds. —Macaulay.

* * *

An idle life always produces varied inclinations. —Lucan.

* * *

To make a happy fireside clime
To weans and wife—
That's the true pathos and sublime
Of human life. —Burns.

A THOUGHT.

VALUE OF NATURALNESS

It is necessary to be natural always. To assume a manner, not your own is affectation and this is awful—perfectly awful. The more simple and sincere you are, the more others will be sure of you.

Naturalness never nauseates. Affectation makes your friends seasick.

When a person is not sure of himself, he assumes the unnatural attitude and causes society to smirk, not smile.

HIDING IN THE CHILD'S HEART.

The mother that can get in her child's heart while the child is young and hide there will never need to worry about her influence in child's later life.

BETHANY NEWS

BETHANY, Nov. 24.— Mr. and Mrs. Fred Brereton and child, of Toronto, were in the village on Sunday visiting with friends.

Mr. and Mrs. Thomas Thompson, Mr. Fred and Miss Lily Thompson visited Mr. and Mrs. Robt. Patton on Sunday.

Mr. and Mrs. Walter Rowan and little daughter visited with Mr. and Mrs. Wm. Rowan, Millbrook, on Sunday.

Mrs. Elizabeth Reynolds spent Sunday with her neice, Mrs. Arthur Jemison, Cavan.

Mr. Sam Lee, of Saskatchewan, is visiting his brother, Wm. Lee, and his sister, Mrs. S. Jemison.

Messrs. Clarence Neil and Arthur Jemison spent several days in Toronto last week attending the Royal Winter Fair.

Among those in Peterborough on Saturday on business were Mr. and Mrs. Otto Spencer, Messrs. Ernest Beer and and son Bruce, Lloyd Kennedy, Lloyd Lang, A. H. Monk, Arthur Flack and Mr. and Mrs. Sam Murphy.

Mr. J. J. Preston received the sad news of the death of his brother, James Preston at Victoria, B.C., on Saturday, November 21, after an illness of 18 months. James Preston was also a brother-in-law of Mr. H. H. Ryley and was a native of this village.

The ladies of St. Paul's Anglican church are holding their annual bazaar on Saturday, November 28, in the town hall.

THE WEATHER MAN

J. Patterson, M.A., of the meteorological service of Canada, one of the greatest authorities in the dominion on weather problems.

CATTLE, GRAIN AND PRODUCE

Peterboro—Toronto—Montreal
Winnipeg

TORONTO LIVESTOCK

TORONTO, Nov. 24.— Most of today's offering consisted of stockers and feeders and common and canner cows. A few export feeders sold at $7 and $7.25, and export heifers at the same prices. In the butchers one choice baby bull sold at $8.50 a cwt., and a bunch of 10 handyweights of good quality brought $7 a cwt. One export cow sold at $5.50 a cwt., and an export bull at $5.75 a cwt. Butchers' cows were steady and canner were firm at $2.50 to $2.75 a cwt. Stockers and feeders were held firm at 10c to 25c a cwt. higher. One load of 1,000 lb. feeders brought $5.90 and a load of common stockers $4.20 a cwt. The market is firm with good butchers wanted.

The scarcity of calves accounts for further strength in this market. Joe Abrams is trying to work a shipment to Buffalo but it is questionable whether the supply will permit of this. All to-day's good calves sold at 11c to 13c a lb., and a load of grassers brought $5.60 a cwt.

Lambs are up 25c a cwt. this week and the price on light ewes and wethers is now 13 3-4c to 14c a lb. Most of today's lambs sold at 13 3-4c and the quality was not high. Butchers' sheep were firm at 6 1-2c to 7c a lb.

(Current Quotations.)

Choice export steers	$ 8.25	$ 8.50
Fair to good steers	7.50	8.00
Baby beeves	9.00	11.00
Choice handyweight Butchers' cattle	6.75	7.00
Good handy. butchers	6.00	6.50
Med. handy. butchers	5.25	5.75
Com. handy. butchers	4.00	5.00
Choice to good 950 to 1050, lb. feeds	6.50	7.00
Fair to good light feeds	4.00	4.50
Choice butchers' cows	5.25	5.75
Fair butchers' cows	4.50	5.00
Canners	2.25	2.75
Export bulls	5.25	6.00
Bologna bulls	3.25	3.75
Springers, choice	70.00	90.00
Springers, good	40.00	50.00
Lambs, choice	13.50	14.00
Heavy sheep and bucks	4.50	5.00
Sheep, choice	6.50	7.00
Calves, good	12.00	13.00
Do., medium	8.50	9.50
Do., common	6.00	7.00
Hogs, f.o.b.	11.75	.....
Do. fed and watered	12.35	.....
Do., off cars	12.75	.....

STERLING RATES

MONTREAL, Nov. 24 (Canadian Press). — Sterling exchange rates were quoted here today as follows:
Sterling cables $4.83 3-8.
Sterling demand $4.83 3-4.

EGG MARKETS

OTTAWA, Nov. 24 (Canadian Press).—The market is generally unchanged today with the tone of both fresh and storage strong.

Toronto—Country shippers paying extras 52, firsts 46, making sales, extras 60, firsts 52 f.o.b.

Montreal—Jobbing, fresh extras 68, firsts 65, storage extras 46, firsts 41, seconds 36. A car of Fall fresh extras reported at 49 delivered; a car of storage seconds 32; a car of storage extras was offered at 42, but not sold.

Winnipeg—Dealers quoting country shippers, extras 65, firsts 50 to 55, seconds 32 to 33. Jobbing, fresh extras 70, firsts 56, seconds 35. Storage extras 46, firsts 42, seconds 34. Poultry receipts show increase.

MONTREAL GRAIN AND PRODUCE

MONTREAL, Nov. 24 (Canadian Press).—The export trade in the local grain market was very active today, there being an exceptionally good demand from foreign importers, and it was estimated that fully 5,000,000 bushels of wheat were sold. There was also a good demand from foreign buyers for coarse grains. The domestic trade in cash grain was likewise brisk.

The feature of the flour situation was the much stronger feeling that developed in the market for spring wheat grades and millers generally advanced prices another 30 cents per barrel which makes a net rise of 50 cents per barrel within the past week. This was attributed to the renewed strength in the Canadian cash wheat market. There was considerable activity in the market owing to the fact that all the offers made by millers overnight were accepted.

Owing to the strength in the wheat situation and the continued scarcity of winter wheat flour, the market was much stronger and prices were advanced 30c per bushel. There was some enquiry for supplies, but on account of the light offerings the volume of business was small. There was no change in white corn flour but prices were firm at $6.80 to $7 per barrel in jute bags, delivered to the trade.

The receipts of cheese were 5,672 boxes, as compared with 6,148 for the same day last week, and 4,578 for the corresponding day a year ago. There was no improvement in the condition of the market, business in all directions being reported quiet, and the feeling was easy with early makes quoted at 22 3-4 to 23c per lb, and current receipts at 21 1-4 to 21 1-2c per lb.

Beans were unchanged at $2.40 per bushel.

CHICAGO GRAIN

CHICAGO, Nov. 24 (Canadian Press).—Alarming crop news from Argentina hoisted wheat prices the world over today. The maximum advance in Chicago was 6 1-4c a bushel, but the extreme gain failed to hold, and with late messages saying weather conditions had become less adverse the market closed nervous at 2 7-8 to 5 1-2c net upturn, new style, Dec. 161 7-8 to 162, and May 160 3-8 to 160 5-8. Corn finished 1 1-2 to 1 7-8c higher; oats unchanged to 3-8c advance, and provisions unchanged to a rise of 32c.

Rushes to buy wheat began the moment the market opened, and it was only in the last hour that sellers became in the majority. Earlier, the selling to realize profits was of immense volume at times, but was readily absorbed as a result of persistent waves of new orders to purchase. According to advices at hand the damage to crops in Argentina, already serious throughout the northern part of the country, was spreading to the central section and also threatening the south. Injury by black rust was reported both from central Argentina and the North.

Liverpool Excited.

Excitement in the Chicago wheat trade was apparently equalled if not surpassed by the Liverpool and Buenos Aires markets in particular. The widespread effect of the indications of severe crop curtailment in Argentina was also seen in broader export buying for Europe. It was estimated that 3,000,000 bushels of wheat, chiefly from Canada, was taken today for trans-Atlantic shipment. Meanwhile reports were current that heavy rains and unusual heat were prevalent in Argentina, whereas dry cool weather was needed. One authority was quoted as saying that in the last week alone the harm done to Argentine wheat was equal to 18,000,000 bushels.

Scarcity of wheat in Europe available for immediate or nearby delivery was given as one reason for today's steep upturn in quotations at Liverpool. Some trade observers here said European buyers had almost ignored North American wheat for months and had been encouraged to this by a bountiful crop promise in Argentina. Now, however, with the Argentine crop being reduced daily, a readjustment was inevitable.

Corn and oats prices derived strength today, principally from the action of wheat. The corn market was also affected by European purchasing of corn about 1,000,000 bushels the largest single day's total in many months.

Petain Adds Another Title To Already Long List

PARIS, Nov. 25.—(Associated Press).—The new curator of the Conde Museum of Chantilly, an office carrying an income of 4,000 francs, is Henri Philippe Benoni Omer Joseph Petain, Marshal of France, Vice-President of the Superior War Council (and so Commander-in-Chief of French forces in time of war), the Savior of Verdun and probable conqueror of Abd-el-Krim.

A Treasure

BECAUSE it is *right*. Perfectly made—works perfectly—looks well—gives a man the feeling that it will last for ever.

And the point of a Waterman *suits* his hand. Five thousand dealers will exchange Waterman's pens until the buyer has found the right point.

Waterman's pens range from the plain at $2.75 upward, to the mounted from $4.00 upward.

Selection and Service at Best Dealers the World Over

The Treasure Chest completes the Christmas gift by furnishing a beautiful box for the Pen and Pencil. Every Waterman's Pen has a Pencil to match it.

1A

Waterman's

"I pass this way but once—Any good I can do, therefore, let me do it now, for I shall not pass this way again."
—Anon.

Sir Adam Beck's Last Wish

"ALEXANDRA Sanatorium is close to my heart. May I express the hope that when I am taken, the good people of Ontario will carry on this great work—that these poor sufferers may be reclaimed to happiness and health."

Shall Sir Adam's great work go on?
The good people of Ontario will answer!

Contributions will be received by any Branch of the Bank of Montreal and forwarded to the Treasurer of the Fund.

BECK MEMORIAL
Endowment
The Queen Alexandra Sanatorium
$500,000
November 20th - 28th

FREED OF GALL STONES ESCAPED AN OPERATION

Mrs. Marie France, Gunter, Ont., writes:

"The Doctor said I had a very severe case of gall stones and would have to have an operation. I was terribly weak, had no appetite and dropped from 175 lbs. to 140 lbs. in weight. A friend advised me to try Dr. Chase's Kidney-Liver pills before consenting to an operation. I am very glad I did so, as I feel these pills have not only restored my health, but saved my life. I now feel fine, can eat and sleep well, do my own work and am steadily gaining in weight.

Dr. Chase's Kidney-Liver pills and Dr. Chase's Ointment have also freed me of constipation and piles. I heartily recommend Dr. Chase's Medicines to all."

DR. CHASE'S KIDNEY-LIVER PILLS

35 cts. a box ,at all Dealers, or The Dr. A. W. Chase Medicine Co., Toronto, Canada

WINNIPEG BOYS ARE GIVEN LASH

Five Sentenced To Prison For Terms of Four and Five Years

PETTY CRIME WAVE.

WINNIPEG, Man., November 25. —Canadian Press. — While police and city court magistrates, are waging a relentless war against hold--up men in Winnipeg, a petty crime wave continues to sweep the city, and each night victims are added to the growing toll. The robberies in most cases are carried on by youths, usually headed by a leader, and from two to three members.

One gang was disposed of in the city police court Tuesday. Harry Pearson, alleged leader, and Max Brandley, were sentenced to five years with 20 lashes, while three others, Edward Eckles, Charles G. Ward and John Blain, received sentences of four years each. They were convicted of having staged several recent hold-ups.

In passing sentence, Sir Hugh John Macdonald, declared that robberies of pedestrians must be stopped, while Crown Prosecutor R. H. Graham asserted "the lash is the only remedy."

EMPLOYMENT FELL OFF IN OCTOBER

Usual Seasonal Decline—Situation Better Than 1924.

OTTAWA, Ont., November 25. — Canadian Press—Employment on November 1 showed a seasonal decline, according to a bulletin of the Dominion Bureau of Statistics. The decline exceeded that recorded on the same date last year.

But the improvement in recent months has been more marked than in the corresponding months of 1924, and November this year is better in respect to employment than last November.

Statements were received from 5876 employers whose pay rolls aggregated $797,790, as compared with $807,371 on October 1. The index number declined from 98.3 on that date to 97.1 at the beginning of November, as compared with 93.0, 98.8, 95.8 and 90.2 on Nov. 1, 1924, 1923, 1922 and 1921 respectively.

Construction, lumber mills and canneries registered pronounced reductions. The losses in construction, which follows a very active season, were unusual heavy, and were probably accelerated by the inclement weather early in the month.

SUSPECT FREED BY VANCOUVER POLICE

Wanted in Bayonne, N. J., on Charge of Arson.

VANCOUVER, B.C., November 25 —Canadian Press. — Puzzled by the attitude of officials at Bayonne, N. J., the local police have freed John Riche, a heavyweight boxer, who was arrested here on November 15 on a circular issued by the Bayonne police charging him with arson.

Immediately following the arrest of the man the Bayonne authorities were communicated with, identified the man through finger prints, and telegraphed for him to be held here, pending the arrival of an officer.

Riche declared his intention of fighting extradition and this information was wired to the Bayonne police. The arrested man threatened to take habeas corpus proceedings and as in the police in the eatsern city were notified and instructed. No replies have been received, and Inspector J. Jewitt, in charge of the case, has ordered the man's release.

BEQUEST FOR HORSES

CLEVELAND, O., Nov. 25.—Provision for the upkeep of his vast string of horses until their natural death and the erection then of stones over their graves, is made in the will of the late David Shaw, millionaire horse fancier.

BANDIT CAUGHT

Gordon Simpson, member of gang which escaped over Kingston penitentiary wall with "Red" Ryan, who was arrested this week on his return to New York from Germany.

"What's the matter with me?"

When a man, or woman, or child becomes pale, listless, nervous, run-down, Nature needs the help of Virol to enrich the blood and extract the sustenance from all food. 40,000,000 portions of Virol were prescribed by British doctors last year for use in hospitals and clinics.

VIROL

Car Washing!

STEAM HEATED WASH RACK SERVICE DAY OR NIGHT

Our equipment assures you of the Best, Most Prompt and Efficient Work in the city at reasonable charges.

GILLESPIE GARAGE

PHONE 950 - 378 AYLMER ST.

COMPLAINTS OF SCOTIA MINERS ARE TABULATED

John W. McLeod Lays Before Royal Commission the Men's Grievances.

SAYS CAUSE JUST.

Declares Coal Industry of Nova Scotia is Profitable.

SYDNEY, N.S., Nov. 25 (Canadian Press)—Commencing his summing up of the case for the miners a few minutes before Tuesday afternoon's adjournment of the Royal Commission investigating the coal industry of Nova Scotia under the chairmanship of Sir Andrew Rae Duncan, John W. McLeod, district president of the United Mine Workers of America, said he would classify the grievances of the men under three charges which he has repeatedly made against the British Empire Steel Corporation and wished to reiterate. They were: incompetence, extravagance and impropriety.

The U. M. U. District President spent the day reviewing the relationships developing between the company and the miners from 1922 down to the setting up of the Royal Commission. At the close of the morning session he had brought the narrative down to the early months of the present year and the afternoon's session was taken up with an account of the negotiations prior to the outbreak of the strike early in March, the subsequent endeavors to effect a settlement and the proceedings leading up to the temporary agreement reached in August. The witness read into the record many of the telegrams passing between the heads of government, the corporation and the men, and at the suggestion of the chairman agreed to tender the minutes of the district conventions held during the period of the strike.

Company Forced Issue

He was endeavoring to show, he said, that the company had forced the issue on the men, that he and his associates had done everything in their power to avert a rupture, that public opinion throughout the country was sympathetic to the miners' cause and that both federal and provincial governments had been impressed with the justice of the men's position.

"Thrice he is armed, who hath his quarrel just," quoted Mr. McLeod and he added it was the knowledge of this fact that enabled the men to fight on in the face of very serious deprivations. He told of the weight of responsibility he had been called upon to bear throughout the trouble and stated that whether or not he had pursued the proper course, his conscience was clear and he felt he had acted throughout in the best interests of the men he represented. The miners of Nova Scotia, the witness testified were ready to co-operate in the advancement of the coal industry but he felt they had never been afforded a proper opportunity. He charged that the Corporation had submitted incorrect figures regarding the spread between the cost and selling price of coal, in their negotiations with the men, that the company controlled newspapers which were used for propaganda purposes, that useless officials were employed and that coal was sold to the Steel Company at less than the cost of production. All these things, he stated, "and a hundred and one more," tended to a condition of unrest and left the men with a sense of injustice which only a fact-finding investigation could remove.

To Destroy the Union

The witness further produced evidence, tending to show, he said, that the company had endeavored to destroy the Union.

He recalled the day, he said, when the Cape Breton miner felt that when the operators pressed for a reduction in wages they did so in order to keep the wolf from their own doors. In the course of time, however, had come enlightenment and today they were convinced that they were not receiving a just proportion of the value of their product. They believed the Nova Scotia coal industry was a profitable industry and could afford to set up better conditions for the men employed.

RADIAL CAR BUMPED OFF GASOLINE TANK

AMHERSTBURG, Ont., Nov. 25. —Canadian Press. — Several persons miraculously escaped injury when the radial car from Windsor while rounding the Liberty Theatre corner here yesterday, left the rails, and dashed across the street, and over the curb. No explanation could be given for the accident as the car was proceeding slowly at the time. In its dash the car struck and entirely demolished the gasoline pump standard belonging to Russell Brownlee, which stands in front of his service station at the corner.

CATARRH

Curbed in 24 Hours

Every filthy symptom of Catarrh is checked in 24 hours—through a new internal treatment known as Dr. Platt's Rinex Prescription. The most stubborn cases of Catarrh and Head Colds quickly yield to this treatment. We positively guarantee that every symptom will disappear within 24 hours. Sneezing stops almost at once. Runny nose, burning, itchy eyes, headache, fever—these things become things of the past. Complete relief guaranteed, or it costs you nothing. Money refunded if Rinex fails.

Rinex

©C. Lab. Co. 1925

D

Exodus Of Canadians At Windsor Is Increasing

WINDSOR, Ont., November 25. — Canadian Press. — Native-born Canadians are still flocking to the United States in large numbers, it was learned Tuesday. This is shown by the records at the American consulate, where the offices are crowded daily with applicants seeking legalized entry into the States. In fact, the number of native sons and daughters of the Dominion applying for permission to cross the border is greater than before, according to Albert D. Wells, vice-consul. Wells said that the office is booked up solidly with appointments to January 6th, next year.

OSHAWA'S LURE GETS FACTORY

Rose Excelsior Company Seemed Bound For Lindsay at One Stage.

EVERY INDUCEMENT.

LINDSAY, Nov. 25 — Lindsay's dream of industrial expansion received a big jolt this week when it was announced that Oshawa had secured the Rose Excelsior, Limited, plant, pust when this town thought it was securely nestled in its lap.

Lindsay's municipal authorities got after the industry a few months ago, and at one time were willing to give the management anything in order to make sure of the industry. A bonus and loan was first thought of, but it was found out that the legislature had very wisely put a crimp on the bonus evil. Then the citizens were appealed to in connection with a guarantee fund, and about $10,000 was subscribed. The managers of the Pickering plant visited Lindsay and buildings ou the old cereal mill property were looked upon as a desirable location for the industry. The firm promised to move their plant to town about the middle of the present month. In the meantime,, however, Oshawa got busy and in a short space of time a few of its citizens took $25,000 worth of stock in the concern which together with certain inducements, caused the management to reconsider its decision to move to Lindsay, selecting Oshawa as a more desirable centre.

BELGIAN CURRENCY NEEDS BOLSTERING

Loan Being Arranged in the United States.

NEW YORK, Nov. 25. (Canadian Press).—Measures for the stabilization of the Belgian currency, involving the aid of a large United States loan, are being discussed by Governor Hautain of the Bank of Belgium and M. Vandevyvere, Minister of Agriculture, with New York bankers.

The financing which will be arranged here is expected to total between $50,000,000 and $100,000,000, and will be part of a $150,000,000 international loan. Temporary credits in which J. P. Morgan & Co., and the Guaranty Trust Company recently participated with foreign bankers will be absorbed by the long term loan and additional funds will be provided for financial protection during the re-establishment of the gold basis in Belgium.

PARENTS FAIL IN THEIR DUTY

J. J. Kelso Says They Should Seriously Consider Responsibility.

GET ACQUAINTED

TORONTO, Nov. 25.—(By Canadian Press).—"It is a sad fact that parents today are falling down in their duty to their children," commented J. J. Kelso, Ontario Superintendent of Neglected Children, in speaking of juvenile delinquency. "Fathers and mothers throughout Ontario should seriously consider their responsibilities and turn over a new leaf in dealing with children. They should exercise closer supervision of their child's habits and companions, combine kindness and firmness, require obedience and respect and spend more of their time in getting acquainted. Above all they should avoid dispute in the presence of the child and having a divided policy of management."

The other day a County Constable arrived with a boy sentenced to three years in the Reform School, continued Mr. Kelso. "He was a smart, interesting lad and it was hard to understand why he should have to go to a reformatory. The Commitment papers were in good order and the evidence revealed the cause. To the Magistrate the mother said, 'I could control him if his father would make him do as I say when at home. The father and I disagree in matters of control.' The principal of the school was present and added, 'The parents have no control over this lad and he comes and goes when he pleases.'"

FELL NINE STOREYS

UTICA, N.Y., Nov. 25.—Losing his balance while working near an open elevator shaft, Lawrence Fenuzza, 35, of Brooklyn, fell nine stories to his death.

Furnishing vest pockets!

Tables and chairs and bedsteads—the first furniture to go into a new home.

EVERSHARP Pencil and WAHL Gold or Silver Pen—the first things to go into the vest pocket.

Essentials! That's what they are.

Nowadays one can't live without proper home conveniences.

It's really as hard to get along without modern pocket furniture.

EVERSHARPS, 50c to $10. WAHL Pens, $3 to $10.

EVERSHARP and *WAHL PENS* Everywhere

29

200,000 PERMITS FOR HOME BREW WINE REVOKED

Allowed Householders in the United States to Make 200 Gallons.

U. S. NEWS IN BRIEF.

500 Windows in New York Broken By Blast of Dynamite.

(By Canadian Press)

WASHINGTON, Nov. 25.—All outstanding prohibition permits, numbering more than 200,000 and allowing householders to manufacture 200 gallons of wine annally, have been ordered withdrawn. The action sweeps aside one of the few remaining pre-prohibition practices.

BRONX WINDOWS BROKEN

NEW YORK, Nov. 25.—A heavy dynamite charge left unprotected in a new hospital excavation, was accidentally set off Tuesday and rocked ten square blocks in the Bronx district. More than five hundred windows in the vicinity were shattered, but no person was injured.

SHOT THREE COLLEAGUES

SAN FRANCISCO, Calif., Nov. 25.—John L. Hitchcock, well-to-do property owner, arose in the midst of a business conference in his office Tuesday, shot his three confreres, inflicting severe wounds and then shot himself through the head, probably fatally. Temporary insanity is believed the reason for his act.

SHE MEANS MAYBE

CHICAGO, Nov. 25.—If you enjoy jazz music you are a potential musician. But you need not wear long hair or indulge in emotional displays of temperament to be a msical genius.

These are the conclusions of Miss Ada Davis, in a social psychological study of musicians for the University of Chicago.

FOUND MELLOWED WINE

NEW YORK, Nov. 25.—A bottle of "real old stock" in the proper sense of the word, came into the possession of excavators raising an antiquated building here. When the cornerstone marking the site since 1874 was removed, a bottle of sparkling champagne, a letter bearing the signature "James Madison, President of the United States," and two pieces of exteinct paper money, were yielded up.

Charters Airplane To See Army-Navy Football Game

NEW YORK, Nov. 25 (Canadian Press).—Unable to obtain Army-Navy tickets except at the high prices demanded by speculators, a New York football enthusiast yesterday chartered a Sikoraky transport plane, accommodating fourteeen persons, for the purpose of circling over the Polo Grounds and viewing the military classic Saturday from the air.

Officials of the air plane company making this announcement declined to disclose the cost of engaging the "ship" for this novel purpose, but said the average cost per passenger, providing there is a full load, would not be much in excess of the speculators' ticket prices, said to range as high as $25 and $35.

HE NEEDS A GUARD!

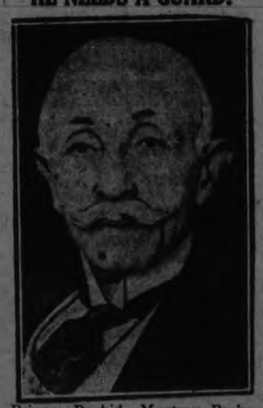

Prince Rachid Moutran Pasha, who arrived with ancient jewels said to be worth from fourteen to fifteen millions of dollars. He was met by a guard of forty policemen in New York City. The jewels are said to be the result of explorations near the Black Sea and date back more than two thousand years. They were brought for sale.

COL. MITCHELL ENDS EVIDENCE

Defends Charge of Incompetence in U. S. War and Navy Offices.

EXPLAINS TERMS.

WASHINGTON, Nov. 25. (Canadian Press).—After two days of testimony, during which he reiterated and defended the public utterances leading to his trial, Col. Wm. Mitchell late Tuesday was excused from the witness stand in his trial by court-martial.

In the course of a long cross-examination, the accused air service officer maintained that he was right in most details as well as in general principle, in accusing those in charge of government aviation of "criminal neglect" and "almost treasonable" conduct.

Just as he left the witness-stand the court itself asked him to give a definition of what he meant by "almost treasonable" conduct of the national defence.

"I mean the people have put their trust in the war and navy departments to guarantee a proper national defence," he said, "and they have failed in that trust."

A few minutes before, under questioning by his counsel, Representative Reid, the Colonel had recited as examples of his meaning the leaving of foreign possessions unprotected; the lack of adequate defence in the Hawaiian Islands, the Philippine Islands, the Panama Canal and Alaska; lack of proper coast protection in the United States and the allowing of a foreign flight organization to get a foothold in Central America.

ORLAND NEWS

ORLAND, Nov. 24. — Mrs. H. Tilling has not yet fully recovered from the shaking up she got last Saturday evening, when Mr. L. Herrington, who was driving a light truck, without lights, collided with her buggy, badly damaging the vehicle, and throwing her out.

Milk is getting to a low ebb and, as a consequence, the cheese factories will soon cease operations, and most all the milk drawers will not be sorry.

Mr. S. Hazlewood is home from the hospital much improved in health.

Edward Webber of Campbellford is visiting at the home of his brother, Thomas.

Mr. Joseph Sauva, who has been ill for some time, is very low.

Mr. and Mrs. Ezra McNally have returned from New York State after working there for two months. He reports a heavy crop of peaches but a very light crop of potatoes which at the present time are selling at $3.50 a bushel.

Mr. William Cooney has purchased an automobile.

Alex. Dewey is busy making boxes at George Gummer's cannery at Salem.

Fred Doonan is running a small cannery near his home and puts up fine goods.

Provincial Constable Cousins has been in this vicinity investigating thefts that have been carried on of late.

Miss Bellamy, teacher at the Orland School, is preparing for a Christmas concert to be held in the school house.

John Ames, Senior, who tauhgt this school over 50 years ago, is visiting at the home of his brother in law, Marshall Franklin. There are very few of his once numerous pupils left to greet him. He taught school up to the summer holidays, putting in about 56 years at the profession.

Some of the leading Conservatives have been notified of the fifth annual meeting of the Liberal Conservative Association of Ontario in the King Edward Hotel, Toronto, on Tuesday, December 1st.

Nearly all the deer hunters have returned with various experiences or excuses and the last two weeks will go down into the future as a foundation for thrilling tales to coming generations.

COMMANDANT RETIRES.

CHICAGO, Nov. 25.—Capt. Waldo Evans, commandant of the naval training station at Great Lakes, Ills., retired yesterday after completing 38 years of service.

TWO POSITIONS FOR BROWNLEE IN GOVERNMENT

Alberta's Premier Also Attorney-General Until House is Re-organized.

TO RETAIN POST.

Will Study Situation Carefully Before Making Any Changes.

EDMONTON, Alta., November 25. — Canadian Press. — That Premier Brownlee of Alberta may at some future time add another Cabinet member to his government is forecast in a statement made Tuesday when asked if it was his intention to carry on permanently, the duties of both Attorney-General and premier of the Province.

"It is not setting any precedent in Canada for the Premire of a province to be also its Attorney-General," said Mr. Brownlee, "since there are several previous instances in the political history of some of the provinces where this has been done.

"The present Cabinet arrangement however is merely a temporary one. It is my intention to size up carefully the entire situation before I consider attempting any re-organization of the Cabinet as at present constituted and before any re-organization is made I must consider carefully the advisability of continuing to hold the dual position of Attorney-General and Premier."

Mr. Brownlee, however, is not thought desirous of relinquishing his important work as Attorney-General of the province, and it is altogether probable that any re-organization, if he decides to mack one, will allocate the work of the cabinet in such manner as to enable him to retain this duty, while possibly including some other minister as an addition to the present cabinet for some portfolio other than that of the Attorney-General's.

There is only one ~

Nujol

THE INTERNAL LUBRICANT *For Constipation*

ASK FOR IT BY NAME

Sold only in bottles packed in sealed Cartons

NEVER IN BULK

Nujol is manufactured only by Nujol Laboratories STANDARD OIL CO. (N.J.) Bayonne N.J.

CHURCHES HOLD ART TREASURES

Swedish Government Finds Total is About $27,000,000.

INVENTORY TAKEN

UPSALA, Nov. 25.—(Associated Press).—Swedish churches hold a national fortune of about $27,000,000 in art treasures. A general art inventory of church property was taken as part of a movement to preserve the nation's cultural inheritances and the antiquities that are representative for each Province. The average value of the contents of each church was estimated at $10,800.

McLagan

A "McLagan" Phonograph and a "Fada" Radio in One Superb Instrument

THERE are no limitations to the McLagan Phonograph as a musical instrument. It reproduces *all* musical sounds perfectly. It plays *all* makes of records. It takes *all* kinds of needles.

The McLagan Phonograph achieves perfect reproduction because it has the famous trinity of exclusive features—the McLagan-Fletcher Reproducer, the McLagan-Fletcher Tone-Arm and the McLagan Suspended Amplifier.

It is now possible to *doubly* enjoy the truly remarkable McLagan Reproducer. You can buy, completely encased in a beautiful period cabinet, a McLAGAN Phonograph and a FADA Neutrodyne Radio Receiver. The "Fada" assures perfect reception from all over the continent—the "McLagan" provides perfect reproduction.

Changed in a Jiffy!

At all times you have a complete phonograph and a complete radio. It is not a second's simple task to change from phonograph to radio and back again. Nothing to take off—nothing to put on. The Selectron enables you to utilize instantly the peerless McLagan reproducing equipment as a loud speaker. Until you have heard the McLagan-Fada combination, you cannot know the tonal purity possible in radio reproduction.

The addition of the radio takes nothing at all from the cabinet beauty of the dual instrument. Convince yourself by seeing it at your dealer's. He'll gladly demonstrate.

True-Toned RADIO

The Neutrodyne principle of FADA Radio eliminates all squealing. It tunes through local broadcasting and separates stations with perfect precision. It is Radio at its very, very best.

The McLagan Phonograph Corporation, Limited

Stratford - - Ontario

Distributors for the celebrated FADA Radio Neutrodyne Receivers

12

Perfect Reception ~ Perfect Reproduction

See a Full Selection of McLagan Instruments at

HEINTZMAN & CO.

Royal Bank Building - HunterSt., Near George

Peterboro Music Co.

LOCAL DEALER - 404 GEORGE ST.

J. P. Cunningham, Prop.

MILLBROOK CIRCUIT CANVASS BEGINS FOR ALLOTMENT OF $1,800 TO AID WORK OF UNITED CHURCH

Collection Began on Monday—Drive Continuing All This Week.

BECK MEMORIAL.

Appeal For Fund Postponed Until New Year—Millbrook Social News.

MILLBROOK, Nov. 25. — The house to house canvass, in connection with the $4,000,000 Maintenance and Extension Fund which the United Church of Canada is to raise for the carrying on of its work at home and abroad, will take place locally, in common with the rest of the Dominion, during this week from November 22 to 29.

The canvassers begin their work on Monday, and will continue until Friday, when a meeting will be held in the church to report results, the Brotherhood being withdrawn this week in favor of the other business gathering. Those who are appointed for the Millbrook circuit are: W. Brown and S. Hamilton, for Zion; H. A. Earle and Jas. Might for east and south in the country; G. E. Burnham and M. McDowell for the cillage west from the church; P. Stinson and W. E. Ball for the centre; Dr. A. Jamison, W. G. Hetherington, and W. H. Combs for the east section; T. H. Aiken and W. Fallis, for Fallis Line; J. Whitfield and A. Brown, north; H. W. Johnston and W. Fred Fallis, 7th Line.

Allotment $1,800.

The allotment for this circuit is $1,800. The fund will do away with separate appeals for missions, educational and social service work, etc., during the year, for the three uniting churches. Practically three-quarters of the amount asked for will go to the support of home and foreign mission work of the church. The appeal is based on "Thanksgiving to God for the great Union at last consummated, and for the fruitful land in which we live; so may we all rededicate ourselves to the cause of Christ's Church and provide for our possessions adequately, that the work of the Kingdom may steadily be extended."

In his morning sermon on Sunday, Rev. F. H. Howard made special reference to the "every person canvass," and the need and use to be made of the fund for which the United Church is appealing to her members and adherents, stating that "intelligent giving is a form of praying," and that we should know for what this money is desired. "Giving alone, merely for the sake of easing one's conscience or of getting rid of the one who makes appeal, is not the right attitude, since life, thought, prayer, and intelligence should go into our giving."

Must Spread Gospel.

"The sin of wilfully withholding the good news of salvation from those in need, does it not bring with it the stigma of crime? No man treats Jesus Christ well who treats his brother wrong, and those who know are responsible for sharing the story with others who lack the knowledge, the joy, and the privilege."

"There is that scattereth and yet increaseth, and there is that withholdeth more than is meet and it tendeth to poverty."

The anthem on Sunday morning, "God is Calling You," with duet by Mrs. G. W. Sayles and Mr. H. W. Johnston, was appropriate to the sermon. There will be a special song service next Sunday evening, for which the choir is making preparation.

Beck Memorial.

The public meeting in the interests of the Sir Adam Beck Memorial Fund, which was called for Monday evening in the Town Hall, was attended by the Reeve and Council, some of the local clergy, and a few others, but apparently public interest has not yet been aroused to any appreciable extent.

After discussion, it was decided that the wisest course would be to defer action until after the New Year, in view of the recent special financial appeals in two of the local churches in connection with their annual thankofferings, the every-person canvass for the Maintenance and Extension Fund in the United Church this week, the Christmas shopping season now at hand, and the lack of information on the subject of the Beck Memorial with, generally speaking, a consequent lack of interest and sympathy.

The distribution of educational literature in the intervening weeks will help to increase the response to the appeal when it is finally made.

Women's Auxiliary.

The November meeting of the Women's Missionary Auxiliary of St. Thomas' Church was held at the home of the secretary, Mrs. E. Whyte, on Monday evening; the President, Mrs. (Canon) Allen, taking the chair.

Miss Rose MacNamara took up the chapter from the study book, "The Clash of Color," in an interesting and instructive manner, and afterword the distribution of "Scripture Text" Calendars for 1926 received attention. All the calendars ordered were spoken for, and a fresh supply will be sent for in the immediate future. The information about the Anglican mission fields at home and abroad, with the illustrations from actual photographs, has led the members to keenly desire the possession of these calendars each year.

The Auxiliary will not sent Xmas bale this year, but the spring bale for a child in one of the Indian boarding schools which is sent annually in April, and for which preparation is made throughout the year, will be larger than usual when it is next ready.

The Auxiliary received with definite expressions of pleasure the president's announcement that the rector, Rev. Canon Allen will preach next Sunday for the first time since his severe illness which has kept him absent from his pulpit for some months.

Following its usual custom the Auxiliary will not hold a meeting in December, the next gathering to be in January, when the election of officers will take place.

Young People's League.

The programme in the Young People's League on Monday evening was of a literary character, and was under the direction of the third vice-president, Mrs. P. Stinson.

A study of the life and works of Robert Browning, and his wife, Elizabeth Barrett Browning, was taken up in a general manner, the limited time making it impossible to cover so wide a field with much attention to detail.

Miss Hetherington gave an interesting talk on "Some Facts From the Lives of Robert and Elizabeth Browning," and read selections from his poems, including, The Lost Leader, Abou Ben Ezra, Herve Riel, and England. Miss Margaret Howard gave a sketch of the poem, Pippa Passes, with an introductory paragraph on the importance and usefulness of imagination, the latter playing so large a part in the poem with its quaint and touching story of Pippa and her one days' holiday from incessant toil.

Next week the devotional committee will have charge, exchanging with the citizenship committee, the boys requiring further time to prepare the debate which they have under way for their meeting.

Boy's Parliament.

Voting for the Boys' Parliament will take place on Friday, November 27. Jim Larmer is the deputy-returning officer for Millbrook. The pooling booth will probably be located in H. W. Johnston's store. R. L. Sainsbury and Willard Meldrum, of Port Hope, are the candidates running in Durham East, the former being connected with the United Church, and the latter with the Baptist Church.

Mr. and Mrs. F. W. Burnham and daughter, Dorothy, of Peterborough, were guests of Mr. and Mrs. G. E. Burnham on Sunday.

Dr. Ellis, Messrs. Nattrass, Wainwright, Ellis and Anderson, who formed a party for deer hunting this fall, have returned, bringing their quota of one deer each with them. V. C. Lambert, who was with a party from Muskoka, has also returned with like success.

Mr. and Mrs. Harry Brookes and two children of Oshawa, and Mr. and Mrs. R. N. Jones of Peterborough, were guests of Mr. and Mrs. P. I. Bentley on Sunday.

Mr. and Mrs .A. C. Darling and daughter, Betty of Peterborough, were guests of Mrs. Margaret Staples, Cavan, and Mrs. E. S. Burnham, Millbrook, on Sunday.

Mrs. E. Kenyon of Peterborough motored to town and was the guest of her sister, Mrs. G. W. Sayles, on Sunday.

DISCOVERS VEIN.

J.. B. Tyrell, well known mining engineer and managing director of Kirkland Lake Gold Mine, who, after one of the boldest campaigns of debelopment ever put on in the north country, has succeeded in picking up on the 2,000 foot level what he believes to be the downward westerly extension of the main break of Kirkland Lake camp.

OBITUARY

MRS. FRANCIS J. YOUNG

The funeral of the late Mrs. Young will be held on Thursday morning at 9.45 from her late residence, with service at St. Martin's Church, Ennismore, at 10 o'clock, instead of at 9.00 as previously announced.

MR. AND MRS. P. P. YOUNG HELD 50TH ANNIVERSARY OF WEDDING

In the Hundredth Year After Their Family Founded Young's Point.

CHURCH SERVICE.

LAKEFIELD, Nov. 25. — Surrounded by their children and grand children, Mr. and Mrs. P. P. Young of Young's Point, celebrated the 50th anniversary of their wedding on Monday, November 23. Solemn high mass was sung in St. Mary's Church, Young's Point, with Rev. J. J. Garvey (parish priest) as celebrant, Rev. J. V. McCauley, of St. Martin's, Ennismore, as deacon, and Rev. J. J. O'Brien of the Church of the Sacred Heart, Peterboro, acted as sub-deacon. Rev. P. J. McGuire was present in the sanctuary. The choir of St. Paul's Church, Lakefield, sang the mass. The altar of the church was decorated with golden 'mums, in honor of the occasion. The service was beautiful in its deep solemnity marking as it did an epoch in the lives of two of the older parishioners and also the centenial of Young's Point. In 1825 the Youngs arrived in Young's Point, hewing a home out of the primeval forest settling in what was then considered "the back of beyond." It is interesting to note in passing that in this, the centennial year, the famous trans-continental motor boat making its historic trip from the Pacific to the Atlantic passed by the home of the Young's and so one sees the progress made in the century.

Fifty years after the arrival of the Young's, P.P. Young and Ellen O'Connell were joined in holy matrimony in St. Peter's Cathedral, Peterboro, by Rev. Father Lynch and took up their residence in Young's Point where they have since resided, keeping up the traditions laid down by the original settlers, of honor, integrity, and industry. On this the golden wedding day, with the crisp clear sunshine of an ideal November day, Mr. and Mrs. Young were surrounded by their friends who came from near and far to offer good wishes for a continuance of their happy wedded life.

Dinner was served at high noon and followed by the customary toast list. Rev. J. C. McCauley acted as toast master. Mr. F. G. Young of Peterboro read an address from the family to their parents expressing their deep affection and their wish that God would spare them for many more years of usefulness. Mr. H. J. Young presented his parents each with a beautiful gold rosary from their sons and daughters. The daughters are Mrs. P. J. Foley of Toronto and Miss Irene, and the sons Francis G., Fred M., Patrick J. and Harold.

Miss Aileen Young read an address from the grandchildren and Miss Dorothy Young presented a sheaf of fifty golden roses. The grandchildren are Aileen, Dorothy and Rita Young, Gerald, Raymond and Pat Foley.

Rev. J. J. Garvey proposed the toast to the bride and groom, Mr. P. P. Young replying with a neat little speech.

Rev. P. J. McGuire and Mr. C. Young also spoke briefly, signifying the pleasure derived from such a happy occasion and wishing Mr. and Mrs. Young many more years of happiness. Rev. J. J. O'Brien conveyed the regrets of Bishop O'Brien who intended being present but was called to Toronto by the serious illness of Mr. Michael O'Brien. Other speakers tendered words of congratulation, one and all paying tribute to the sterling virtues of their service and money to both church and community; and now, are reaping in a small measure the reward that will surely be theirs, for a Christian home and God fearing family is a good thing in the eyes of both God and man.

A large number of telegrams were received from friends who, unable to be present in person, desired to offer their felicitations on the happy occasion.

An informal reception was held during the afternoon and evening, Mrs. Young receiving in a handsome gown of cut velvet over gold and georgette crepe. She was assisted by her daughters Mrs. Foley and Miss Irene Young and her daughters-in-law, Mrs. F. G. Young and Mrs. Fred Young. Friends from Young's Point, Lakefield and Peterboro were present, among the latter being Hon. G. N. Gordon, K.C., and Mrs. Gordon.

Mr. and Mrs. Young received many handsome gifts from their friends and relatives as tokens of the esteem in which they are held, not only in Young's Point but in the entire community.

Don't Fuss With Mustard Plasters!

Musterole Works Without the Blister--Easier, Quicker.

Don't mix a mess of mustard, flour and water when you can relieve pain, soreness or stiffness with a little clean, white Musterole.

Musterole is made of pure oil of mustard and other helpful ingredients, in the form of a white ointment. It takes the place of mustard plasters, and will not blister.

Musterole usually gives prompt relief from sore throat, bronchitis, tonsilitis, croup, stiff neck, asthma, neuralgia, headache, congestion, pleurisy, rheumatism, lumbago, pains and aches of the back or joints, sprains, sore muscles, bruises, chilblains, frosted feet, colds of the chest (it may prevent pneumonia).

The Musterole Co. of Canada, Ltd. Montreal

MUSTEROLE

Better than a mustard plaster

NEW TYPE GER MAN GLIDER

Experimental flights of a new type of glider have been taking place regularly on the Rhine, Germany. As the above glider passed over a section of German marines they signalled the pilot as to the direction he was to follow.

LETTER RECEIVED FROM MISSING CAMPBELLFORD STORE KEEPER

Erle Turner Wrote to His Wife From Cleveland, Ohio.

NO STREET ADDRESS.

Expresses Hope That He Will Soon Be Able To Support Dependents.

CAMPBELLFORD, November 25. —The mystery surrounding the disappearance of Erle Turner, the young merchant, who left this town suddenly one Saturday night, about two months ago, without saying anything to his family, friends or business associates, has been partially at least cleared up. His wife has received a letter from him, the missive having been posted in Cleveland, Ohio on November 16th, and, by a strange coincidence, it reached its destination on the 18th, the birthday of the missing man's young son, although it contained no reference to that event. No address, other than Cleveland, was given in the letter, so that even if his friends wrote to him, it is doubtful whether the letter would ever reach him. Nothing definite is said with regard to his future movements ,but Mr. Turner intimates that he expects to secure steady position in a short time to be able to assist those dependent upon him. He adds that he may have made a mistake when he left Campbellford but now that he has gone he does not like the idea of returning.

A Nine Days' Sensation.

The sudden disappearance of Mr. Turner created a nine day sensation in Campbellford, where he was born, and where he had a large circle of friends. He was a member of one of the town's most prominent families, with excellent connections on both sides. His father, the late G. W. Turner, was one of Campbellford's successful and pioneer hardware merchants. After an apprenticeship in the business with E. T. Morton ,who succeeded his father, Mr. Turner bought the stock, and launched out on his own account. He was ambitious and enterprising, and like so many young men of that type, appears to have over-reached himself. He was a clean-living citizen, honorable in all his business dealings and since his departure not a single word has been spoken against his character. His only apparent reason for leaving town was his discouragement over the business outlook and a desire to make a fresh start in a new field.

Suicide Was Suspected.

It was at first feared that the young man had committed suicide, and, following his disappearance, the Canal was dragged at the request of his friends. Later, when the water was let out of the canal between the two local locks, a search was made, but, of course, without result. The stock in his hardware store has since been purchased by Arthur Redden, who is carrying on the business.

Police Chief Active.

Ever since the case was reported to him, Police Chief Brown has been engaged in an attempt to locate the missing man. Circulars containing a description of Mr. Turner were sent to the police all over Canada. Some time ago word was received here that a stranger suffering from loss of memory had been picked up on the streets of Kingston and was in a hospital in that city. Chief Brown followed up this clue, only to find that the stranger in Kingston was not the man he was after.

Inquiry at Cleveland.

A prominent hardware dealer in Cleveland, who spends his summer at Fred. Keller's resort at Healey Falls, was a friend of Mr. Turner's, and Chief Brown, thinking it possible that the young man had gone to that city, wrote asking the Chief of Police in Cleveland to investigate. The reply received to this communication was to the effect that nothing had been heard there of the missing man.

Wife and Children Here.

Mr. Turner has a wife and three children here, the youngest child having been born since the father left home.

TO ADDRESS BOARDS.

Dr. H. M. Tory, president honorary advisory council for scientific research, and president of the University of Alberta, has accepted as invitation to introduce the subject of "Scientific Research in Relation to Industrial and Agricultural Development" at the conference of boards of trade and chambers of commerce to be held in Winnipeg next month.

Iowa leads the States in the production of corn.

Get a Gillette Safety Razor

The world's simplest shaving device—most efficient, durable, most economical.

BOY'S EVIDENCE USED BY STATE TO HANG FATHER

William Russel, 15, Tells of Shooting of His Mother By His Father.

MAN BROKE DOWN.

Boy Told of Siser's Death and of Parents' Quarrel, Which Resulted Fatally.

CHICAGO, Nov. 25. (Canadian Press).—A fifteen-year-old boy, with quivering lips and tear-dimmed eyes, last night gave testimony which the State hopes will send his father to the gallows for killing his mother.

He was William A. Russell, and testified at a night session of the trial of William T. Russell, his father, a former sergeant of police, who shot and killed his mother, Mary Russell, last August, during a quarrel.

The former policeman also broke down and sobbed as the boy told of the death of his sister and of the quarrel when the father and mother returned from the cemetery.

ADVENTURES OF MADOC HUNTERS

One Party Covered Three Miles in 15 Hours on Road Out.

CHARGED BY BUCK.

MADOC, Nov. 25.—Messrs. Chris Henderson, John Mastin, of Picton, and W. A. McCoy, have returned with their quota of deer from the north country. They report great difficulty in getting out of camp owing to the floods and bad roads. Rising at five in the morning of the day they left, they were until 8.30 in the evening going three miles, being forced to portage, but they were successful in getting out their deer and camp equipment in spite of the arduous labor.

Mr. Henry Ray, of Tudor township, was in town Monday. He says he has seen signs of more large deer this year than in many previous years. Mr. Ray was lucky in shooting a buck weighing about 190 lbs. The buck had evidently had an encounter with a porcupine, for in his mouth Mr. Ray found about twenty-five quills, two of which had worked through the mouth and up behind the tongue.

A peculiar little incident befell one of the hunters one morning when he was leading out the dogs. He was standing holding two dogs by their leads, and not expecting to see a deer. Just at that moment when one suddenly appeared. The dogs made such a violent dash that they threw Mr. Hinds, the hunter, flat on the ground, so that he was unable to get a shot at the big fellow before he disappeared.

A still more unique accident happened to Mr. David Grant, of Weslymkoon, who is well known to all fishremen frequenting that lake. Mr. Grant was sitting on a log in the runway, when he saw and shot a deer. The animal, keeping straight on, ran into Mr. Grant, bowling him over the log and causing the gun to go off into the air. Fortunately Mr. Grant's son appeared, just then, finished the deer, which had staggered on a short distance, and rescued his father. Mr. Grant was considerably bruised and shaken up, but considers the deer worth getting, as he proved to be a fine buck weighing about 200 lbs.

BOY BEING TAKEN AWAY TO HOSPITAL

Hoped That Operation Will Benefit Knee Hurt in Bicycle Accident.

CAMPBELLFORD, Nov. 25.—Charles Cochrane, the rural mail carrier, takes his 15 year old son, Wesley, to a Kingston hospital today for an operation. The boy fell from his bicycle last August and injured his knee so severely that he has never completely recovered. In September he suffered a stroke of paralysis, but the effect of this have passed away. Wesley was one of the promising students in the High school when he met with his accident.

LAD SPENT NIGHT IN NORTH WOODS

Fred Gardner, Four, Was Lost in Bush For Over Twenty-four Hours.

FOLLOWED BROTHER.

SAULT STE. MARIE, Ont., Nov. 25. (Canadian Press).—After being lost in the bush for over 24 hours without food or drink or sleep, Fred. Gardner, four-year-old son of Mrs. Mamie Pin, of Sugar Island, was found in the woods. The sobbing and crying of the lad, who had withstood the terrors of the cold night, attracted a party of searchers who were out all night and day. With the exception of frost-bitten hands and face, and a bad scare, the lad was none the worse for his harrowing experience in the woods.

Fred. was lost when he followed his brother to school on Sugar Island.

"Another Secret Wrested from Nature"

—Says the Vegol Chemist

This soap actually grew! Thousands of trees in our African plantations produce the rich palm oil, cocoanut oil, and olive oil, from which Vegol is made. The greatest staff of soap experts in the world have been at work on this problem for many years—"How can we produce the highest grade toilet soap—fragrant and pure—so that everyone can enjoy it, at a few cents a cake."

Nature's oil trees supply the answer. Vegol is the new process, creamy health soap—that you and all your household will revel in. There are no animal fats or irritating chemicals in Vegol. The rich oils, the fresh odor, the natural color of Vegol are all of vegetable origin. Plainly packed, yes, but each cake of Vegol is one-third bigger than the ordinary 10c. to 25c. toilet soap. A wonderful saving.

"Vegol is Nature's Complexion Beautifier."

At your Dealer's—2 big cakes in plain carton 15c

Made by Pugsley Dingman & Co. Limited, Toronto. Pioneer Soap Makers in Canada.

Palm & Olive Oil VEGOL SOAP (Vegetable Oil)

Veg. 13

BOYS' PARLIAMENT

PLATFORMS OF PETERBORO CANDIDATES

TED OUTRAM.

To the Boys of Peterborough.

My platform, as outlined in my speeches, contained two major planks. They are, briefly:

(1) A revival of the C.S.E.T. programme among the boys of this city. Experience has taught me that the C.S.E.T. programme, as conceived by Taylor Statten, is the best programme for developing boys into four-square men. Yet the C.S.E.T. programme is almost at a standstill here. It is my plan to push it strongly.

(2) To enthuse and train the older boys to become leaders of Trail Ranger groups. This can be done through a leaders' class as tentatively proposed by the Local Boys' Work Board. I hope to make this a reality.

If the C.S.E.T. gains the needed impetus it will look after in itself such important features as conclaves, athletic meets, bond-selling campaigns, etc.

If sent to Toronto I will endeavor to represent the real boys of Peterborough in a real way.

Ted Outram.

ADAM SANDS.

The platform which I have outlined below I promise to carry out to the best of my ability, if elected:

(1) Promotion of younger boys' work. The younger boys' work is sadly neglected.

(2) Bigger and better bond-selling campaign. The surplus will be used in promotion of boys' work in the different districts.

(3) More conclaves during the year 1926. These mass meetings in the churches bring the boys together and promote competition in the different classes.

(4) A large Tuxis Boys' annual athletic meet. This is to promote the athletics in the city.

(5) Promotion of the C. S. E. T. programme in all the churches of Peterborough.

Adam Sands.

INFORMAL TALKS ON DISARMAMENT

Washington Is Interested in Knowing Opinion of London on Matter.

LONDON, November 25. Canadian Press.—Informal exchanges are taking place between London and Washington regarding the question of disarmament, the corresponden; is reliably informed. On the British side it is desired to ascertain the attitude of President Coolidge regarding the inclusion of the conference on further naval limitation in the general disarmament conference to be held at some future date, under the auspices of the League of Nations.

At the same time it is said here that the United States Government is interested to know the opinion of Great Britain on the feasibility of holding another naval limitation conference at Washington.

It is also thought likely here that similar informal inquiries from Washington are being made of the other great naval powers.

"BOB WHITE" TO BE SEEN BY ROTARIANS

A very proud host indeed will be the entire cast of the coming Kiwanis show, "Miss Bob White," when the Rotary Club of Peterboro will be graciously received as a welcome guest at the initial performance on Friday night next, at which time the brilliant comic opera success will begin what is fast shaping into a very gratifying two night run at the Grand opera house.

The curtain will rise promptly at eight-fifteen, if everyone is placed by that time. There is nothing more annoying to theatre goers than to have to wait fifteen minutes or so to see the opening of the show. It is not professional in the least and according to the managers of this year's show, the cast is performing far above the amateur class. A representative of the Rogers Producing Company, which company is staging the piece, was in Peterboro last evening, and was loud in his praise of the finished work already attained by the one hundred and sixty-two taking part.

Not unlike last year's show the costumes and scenery of "Miss Bob White' are replete with charm and design, adding much to the needs of the eye to assure a really good time. After all it is the happy combination of music, costumes, scenery and stage business which does the trick. Those in charge of the extravaganza have attained all these as the orchestra is the same one which has been so successfully guided by Mrs. Foster.

One of the big features in the show is the Bubble chorus, which is composed of 50 little tots who look only too cute in a very pretty number called "Meet me to-night in Bubble Land." Myriads of the colored bubbles will float before your eyes and—well, come and see if you can recognize an individual personality in some tot you know.

There are lots of good seats left for either night. Don't miss this treat.

Don't let indigestion after meals, biliousness, heartburn, or dyspepsia take the pep out of you. Take Seigel's Syrup. Any drug store.

RAILWAY TIME-TABLES

CANADIAN NATIONAL RAILWAYS

Canadian National Railway Time Table corrected to date. All trains daily except Sunday.

No. 91—7.10 a.m. for Lindsay and Toronto.

No 96—8.10 a.m. for Port Hope, Toronto, Hamilton, Montreal, Quebec, Halifax and Portland, Me.

No. 93—8.20 a.m. for Lindsay, Orillia, Midland, North Bay and Toronto.

No. 371—8.30 a.m. for Lakefield.

No. 98—8.35 am for Hastings, Campbellford, Stirling, Belleville and points on the main line east

No. 92—12 noon for Lindsay, Port Hope, Ottawa, Toronto, Buffalo, Philadelphia, New York, and makes connection with the International Limited for London, Detroit, Chicago also makes connection with the "National" for Winnipeg, Edmonton and Vancouver.

No. 372—12.05 p.m. for Lakefield.

No. 100—12.15 p.m. for Hastings, Campbellford, Belleville and Ottawa.

No. 95—5.24 p.m. for Lindsay, Orillia, Midland, North Bay and Toronto.

No. 97—6.19 p.m. for Lindsay, Saturday night only.

No. 94—9.10 p.m. for Port Hope, Montreal, Quebec, Halifax, Boston and Portland, Me. Carries through sleeper for Montreal.

CANADIAN PACIFIC RAILWAY.
(Corrected to date.)

GOING EAST—

11.57 a.m.—Norwood, Havelock, Bonarlaw, Tweed, Perth, Smith's Falls, Kingston, Ottawa, Montreal and intermediate points daily. On Sunday this train proceeds east only as far as Havelock.

8.30 p.m.—Indian River Norwood, Havelock and Tweed. Daily except Sunday.

11.55 p.m.—Havelock Tweed, Kingston, Perth, Smith's Falls, Montreal, St. John, Boston and New York. Daily except Saturday.

1.50 a. m.—Havelock, Tweed, Kingston, Perth, Smith's Falls, Ottawa.

GOING WEST—

4.55 a.m.—Myrtle, Toronto, Guelph Goderich, Hamilton, Galt, Woodstock, St. Thomas, London, Chatham, Detroit, Chicago and New York. Daily.

6.00 a.m.—Toronto (Yonge street), Owen Sound, Teeswater and intermediate points. Daily except Sunday.

7.55 a.m.—Toronto, Hamilton, Brantford, Buffalo, Rochester, Boston, New York Galt, Woodstock, London, Chatham, Detroit and intermediate points between Peterboro and Toronto. Daily except Sunday.

9.55 a.m.—Bethany, Lindsay, Orillia, Port McNichol and intermediate points. Daily except Sunday.

3.35 p.m.—Toronto, Hamilton, Brantford, Buffalo, New York, Galt, Woodstock, London, Windsor, Detroit, Chicago and intermediate points between Peterboro and Toronto. Daily.

6.50 p.m.—Lindsay, Toronto and intermediate points. Daily except Sunday.

ROYAL STABLES NEARLY EMPTY

Londoners Ask What Will Happen to State Coaches.

LONDON, Nov. 25.—(Associated Press).—What would happen to the Royal carriages and the Coronation coach, should the motor displace the horse, is a question Londoners frequently ask. There are only about 70 horses in the Royal Mews now, whereas before the war they numbered upwards of 150.

The cream ponies, which were bred at the Royal stud farm in Hampton Court Park, have gone; so too have the handsome blacks which had been the admiration of the crowds on state occasion. Only the bays remain. Many citizens have expressed the hope that horses would always be used at national functions.

The Coronation coach probably would remain at Buckingham Palace. It has been used for six coronations and is one of the show sights to all favored visitors. It is drawn by eight horses in red and gold harness.

The Royal train, which King George and Queen Mary use in travelling about England, is the finest in the country. It consists usually of 11 coaches of the Pullman type, and two engines are employed to draw it. Running always as a special, the train generally is on non-stop schedule. Full speed is never maintained after nine or ten p.m., so that the motion may be reduced to a minimum and not disturb the slumbers of Their Majesties.

Girl Shoots Her Lover For Refusal To Buy Hat

PARIS, Nov. 25.—(United Press). — Although French courts are notoriously lenient in judging "crimes of passion," especially where young women are concerned, no mercy was shown for Mlle. Germaine Lefevre, 18 years old, who shot and killed her soldier lover, Auguste Godet, in a quarrel.

Evidence showed that Germaine wanted a new hat to suit her bobbed hair. Auguste refused to buy it and she shot him. The jury sentenced her to death on the guillotine.

To Sleep To-night Use RAZ-MAH To-day for ASTHMA
Head and Bronchial Colds. No smoke, no sprays, no snuff. Just swallow a few Raz-Mah capsules. No slightest trace of narcotics or other dangerous or habit-forming drugs. Especially effective in reduced dosage for children's asthma.
R37
ASTHMA COMFORT RAZ-MAH
SPECIAL. Send for information, booklet and generous trial of RAZ-MAH to Templetons Co. Toronto, Ont.
GUARANTEED RELIEF
Raz-Mah quickly stops gasping, coughing and choking—ends the headaches and pains in the eyes—makes breathing easy—relieves mucus gatherings in Bronchial tubes—gives long nights of restful sleep. Every druggist sells Raz Mah on a money-back guarantee of relief from one $1.00 box.

CHINESE WAR IS STARTING AGAIN NEAR SHANTUNG

Mukden Forces Are Said To Be Taking Field Against Feng.

CHANG RESIGNS.

Rumors From Mukden Say His Son Has Taken Over His Commands.

PEKING, Nov. 25 (United Press)—Renewed hostilities among some of China's army group appeared imminent today.

Reports here indicated that the Mukden forces were about to take the field against the forces of the "Christian" General Feng Yuh Siang. The latter is supported by General Wu Pei Fu.

Persistent, although quite uniformed reports from Mukden speak of a coupe by the "peace faction" which is said to be withdrawing the chieftain Chang Tso Lin and asking his 25 year old son Chang Hsueh-Liang to act in his father's place.

Feng Withdraws

LONDON, Nov. 25 (United Press)—The Tien Tsin correspondent of the Central News cabled today that Honan troops had occupied Tsinanfu in Shantung province, thereby violating an agreement made between General Feng Yuh-Siang and the Manchurian war lord, Chang Tso Lin. The latter is reported to have concentrated forces along the Shan-Hai Kuan-Tien Tsin railroad. Feng's troops were said to be withdrawing toward Peking.

SPRAGUES 93 YEARS GIBRALTAR CONSULS

American Representation on Rock in One Family Long Time.

Surville, France, suffers no apprehensions over long Mayoral terms; its Mayoralty has been held by members of one family for 117 years. No American city can equal that record, though Mayor Doyle of Providence held office during most of his mature life. We have an instance of almost hereditary office-holding in the Sprague, who have been United States Consuls at Gibraltar, Spain, for the past ninety-three years. The present incumbent is Richard L. Sprague, the third member of the family, in direct descent, to appear in Government lists as "American Consul, Gibraltar, Spain."

The first Sprague to hold the office, Horatio, was appointed by President Andrew Jackson in 1832. He served as Consul during sixteen years, until his death in 1848. Then came Horatio J. Sprague, his son, who served for more than fifty years. He too, died in office—in 1901. He was succeeded in turn by his son, Richard L., who received the designation and has performed the duties of Consul at Gibraltor almost a quarter of a century. Before his appointment in 1901, Richard L. Sprague had been Vice and Deputy Consul at Gibraltar under his father.

The Spragues had been conected with the famous Rock long before they began to monopolize the consulship. They settled there, retaining American citizenship, more than a century ago. When the State Department asked Horatio J. Sprague for a sketch of his life and family he replied that his father, the first American Sprague at Gibraltar, had been established there as a merchant and a shipowner before becoming Amaircan Consul. He was a native of Boston.

The second Horatio held his office by appointment of President Polk, and the present Consul, Richard L. Sprague, was commissioned Vice and Deputy Consul by President Cleveland, and full Consul by President Roosevelt.

NORMAL STUDENTS AT GEORGE STREET

Last Friday night the Senior Club of George Street Church, entertained the Normal students about 200 in number, in the Church Parlors. The At Home to the students is an annual event and one which is entered into with much enthusiasm. This year the programme was varied a little and never before did the students prove to be such real sports, when asked to make their contribution to the fun of the evening. There were a good many laughs when the silent orchestra under the direction of Mr. A. Lillow, gave two or three selections, and when some of the best looking gentlemen were asked to trim hats for their ladies.

Miss Mignox Maynard gave a whistling number and Miss Margaret Walker a reading, both of which were encored a second time.

ALTAR BOYS HAD GOOD BANQUET

Ladies of Church Entertained Thirty-two Boys at Supper.

MANY SPEECHES.

Last evening, the altar boys of the Sacred Heart Church, thirty-two in number, were entertained at a sumptuous and artistic banquet in the basement of the church. The function was prepared and executed through the combined efforts of the mothers of the boys and the ladies of St. Anthony's Sewing Circle. The provisions were supplied by the merchants of the parish and some of the generous ladies of Otonabee. Miss Rita O'Connell and Miss Anna Gentille also assisted by preparing the pretty menu cards.

Many of the ex-curates of the parish were present, also W. J. Lee, B.A., Separate School Inspector, all of whom encouraged the boys in what was for the majority of them their first experience in public speaking. Messrs. Collins, Armstrong and O'Keefe enlivened the evening's programme with excellent music, and the following toasts were honored; Leo Richea acting as toast-master:

"Our Pope and Our King" ("To God the Things that are God's") proposed by Leo Masterson, and responded to by Bernard Jones, with a reading by Vincent Anglesey; "The Faithful Shepherd," a vocal duet by Kenneth O'Toole and Jack Collins; "Vivat, Pastor Bonus," and a song by Henry Jones, "The Flag."

"Our Office" (Servants of the servant of God",) proposed by Roy Bacon, and responded to by Arthur Luzure, with a reading by Isidor Coselin, 'John, the Altar Boy," and a vocal duet by Bernard and Maurice Rogers, "How I Hate to Get Up."

"Our Country" ("It is the most lasting passion"), proposed by Joseph Collins and responded to by John Cairns, with a reading by Archie Barnes, 'Breathes There a Man," and the singing of "O Canada," by John Rady, Robert Creighton and Gerald Fleming.

"Our Parish" (East, West, Home is best"), proposed by Herbert Masterson and responded to by Francis Kirkcaldy, with reading by Gordon LaPlante, "The Bell of St. Michel," and song by James Moloney, "Duna."

"Our Mothers," ("The Hand Which Rocks the Cradle Rules the World"), proposed by Joseph O'Toole, and responded to by Gerald Collins, with reading by P. J. Anglesey, 'Mother," and song by Francis O'Keefe, "The Lady Next Door." In responding to this toast, Gerald Collins made a telling little reference to the Biblical story of the Prodigal Son, wondering if this story and its moral had to do with the effects on its inmates of a home lacking a mother.

"Our Guests," ("The Guests are Met, the Feast is Set"), proposed by Albert Guerin, and responded to by Rev. J. J. O'Brien, pastor of the Sacred Heart Church; Rev. J. Garvey of Lakefield, Rev. G. Maher, Rev. J. V. McAuley of Ennismore, Rev. P. P. Butler and Rev. J. Finn, of the staff of St. Peter's Cathedral, Rev. J. C. Moloney, of the Sacred Heart Parish, and W. J. Lee, B.A. Connected with this toast was the reading by James Fleming, "Scottish Hospitality," and the singing of "For They Are Jolly Good Fellows," by Omar Boucher, Roy Courneyea, Murray Corkery and Joseph Goselin.

Rev. Father Maher aroused the amusement of his hearers when responding to this toast, by reciting some humorous verses having to do with Rev. Father McAuley, and Father McAuley, during his brief speech, referred to the traditions inculcated in the boys by the late Joseph Picard, Senior, who had so much to do in the early days of the Sacred Heart Parish with training the altar boys, and to the fact that Rev. Father Finn, one of Mr. Picard's altar boy students, had prepared his teacher for death.

SPANISH PRINCE LOST TREASURES

Robbers Took Jewels, Paintings and Tapestries Worth $450,000.

GLASS FOR GEMS.

SAN LUCAR DE BARRAMEDA, Spain, Nov. 25. (Canadian Press).—The Infante Alfonso of Orleans, cousin of King Alfonso of Spain, has been robbed of priceless heirlooms, valued, according to an estimate given out by the police, at about $450,000.

The burglars entered his palace and carried off paintings, tapestries and rare jewels. The precious stones of the collar of the Order of the Golden Fleece were removed, and pieces of glass substituted.

BOUNDARY ARMED ON ULSTER SIDE

Government Police Build Sandbag Barricades in County Tyrone.

BELFAST, North Ireland, Nov. 25.—Canadian Press. — Special armed police of the Ulster government in the Clady district, near Strabane, in County Tyrone, and facing the territory which by the reported award of the Irish boundary commission, would be transferred to Ulster, have erected sand bags at their outposts.

PARKS IN ROCKY MOUNTAINS ARE OF GREAT VALUE

A. O. Wheeler, F.R.G.S., of Victoria, Gave Illustrated Lecture.

GREAT BEAUTIES.

Pictures Showed Mountains and Streams of Canada's National Parks.

A very interesting and instructive lecture, copiously illustrated by a number of beautiful lantern slides, and entitled "The Glories of Our National Mountain Parks," was given in the hall of the Public Library last evening under the auspices of the Women's Canadian Club, by A. O. Wheeler, F.R.G.S., of Victoria, B.C. There was a very good attendance of members and their friends. The speaker was introduced by the president, Mrs. F. D. Kerr, and was accorded a hearty salvo of applause at the conclusion of a delightful address.

Mr. Wheeler, who appears to be filled with enthusiasm for his special hobby of mountain climbing, spoke with authority gathered from a long experience in the sport, and his views were a revelation of the wonderful natural beauties of some of Canada's distant mountain ranges. He prefaced the showing of slides, which was interspersed by pleasant and humorous reminiscence of his own experiences, with a brief review of the extent of Canada's National Parks, and of the forming of the National Parks Association, which has enforced a "hands off" policy against those who might wish to exploit Canada's scenic beauties for commercial purposes, such as water-power rights. The parks bring in an enormous annual revenue to Canada, between one hundred and fifty and two hundred thousand people visiting the Rocky Mountains Park alone last year. It is estimated that thirty or forty millions of dollars was added to the Dominion's revenue last year because of their tourist value.

Beautiful Views.

The lantern slides were exceptionally fine specimens of views of the glories of Western Canada and rivalled in many instances scenes of the same type taken from European countries, giving a wonderful exhibition of natural beauty that could hardly be surpassed anywhere in the world. They opened with a view of the Vermilion Lakes and the pack trains fording the Saskatchewan River, reminding one spectator of the fording scene in "The Covered Wagon." A great river of ice was shown near Mount Assiniboine, twelve thousand feet high, with Mount Mitre and the Mitre Glacier, Mount Lefroy and Mount Victoria, the latter slide showing the avalanche from the Mountain. Pinnacle Mountain, with the odd pinnacle-shaped rock formations that give it its name, reminds the onlooker of the "Castled Crag of Drachenfels," in the old song, that "frowned o'er the broad and winding Rhine," and is companioned by Eiffel Peak, also named because of its curious tower-topped head.

Members of the Canadian Alpine Club were shown, coming down in sliding formation a mountain that had taken about five hours to ascend, and about fifteen minutes for the return journey. Here in these mountainous solitudes, the lakes are colored in various shades of blue and green, even white and yellow, from the rock dust blown down by the glaciers and congulating in fine silt on their surfaces.

Other freaks of rock formation were the Turtle's Head, and a huge specimen of a balancing rock, topping a smaller portion. The Great Divide was shown, where water flows east to the Atlantic Ocean and west to the Pacific; the Valley of Cataract Creek; Lake O'Hara; the Eagle's Eyrie, reminding one of the "Dark Tower" to which Childe Harold came; fossils in the Yoho Valley region which are relics of the ages when the Rocky Mountains formed a portion of the ocean bed; Emerald Lake with its falls twelve hundred feet deep; the snow fields of the Yoho Glacier, rugged and terrible as some war-torn area; the moraines at the sides and foot of the great moving glaciers; the narrow canyons of this section, and the Kicking Horse Valley with Spike Peak in the distance.

"There is something about climbing on ice and snow that gets into your system, once it gets in," said Mr. Wheeler, who was very enthusiastic about the hazards to be encountered in this perilous sport.

Mummy Mountain.

Mummy Mountain was a curiously shaped height, whose side view gave the reason for its re-christening as Ptolemy Peak, in the strong resemblance to the old Egyptian kings, and the Hoodoo valley was a collection of strange rough pillars with flat tops that Mr. Wheeler said had always reminded him, of the faculty of a college, and perhaps had given rise to the naming of the mountain at their rear as Chancellor Peak. The snow-capped peaks of Mount Sir Donald were shown, with the Silver Glacier flashing five thousand feet down its side.

"At the top of the world, one receives a wonderful sensation of an Almighty Creator. I don't think an agnostic could exist in the mountains," said the lecturer.

The queer sand cones that form in some of these districts, with their centres of solid ice and the oddly-shaped "snow mushooms," the clouds which gather on mountain peaks and the wraith-like spectre in the clouds formed at certain heights by the shadow of the man observing it, were peculiarities observed by mountain climbers, and the views closed with a picture of Mount Robson, clustering lakes about its feet, and photographs of one of the speaker's favorite guides.

MALE VOICE CHOIR HAS GOOD PRACTICE

New Pianiste Was Welcomed —Will Attend Memorial Service.

One of the most successful practices in connection with the Peterboro Male Voice Choir was held last night, in the auditorium of the G.W.V.A. Hall. There was a splendid attendance of the choir members, with a feeling of good fellowship existing. Possibly one of the outstanding features attributable to the success of the practice was the first appearance of the choir's new pianiste, Miss Agnes Logan.

A very cordial greeting and warm welcome was given Miss Logan by President Gandy, which was made more manifest by continuous applause by the choir. The success of the choir is now assured, and no doubt one of the finest concerts of the season will be looked forward to by the music loving people of the city.

A new feature of the practice has been adopted this season, whereby every member of the organization will be given an opportunity to make a contribution by way of a solo or duet, during intermission. Those taking part last night were John Hodgson, who contributed a solo very acceptably, and Willis Brothers, a duet, which was also very favorably received.

In connection with the Civic Memorial Service for the late Queen Mother Alexandra, planned for Thursday night in St. Paul's Church, in charge of the Ministerial Association, the choir have offered their services as a body, and will assist in the musical part of the service. At the close of the practice and as a tribute to the late Queen Mother, one verse of her favorite hymn, "Abide With Me," was sung, after which the entire choir stood with bowed head in silence for two minutes.

MINNEDOSA MEN KILLED BY TRAIN

Motor Car Was Struck By Freight Train at Level Crossing.

TWO MEN DEAD.

MINNEDOSA, Man., Nov. 25.—(Canadian Press).—Two residents of this town, John Duke and Charles Frame, were instantly killed when the motor car in which they were travelling was struck by an east-bound C.N.R. freight train at a level crossing near Justice yesterday.

YOUNG PEOPLE IN MANY ACTIVITIES

A. Y. P. A. of St. George's Church Has Had Busy Week.

On Monday evening, the A.Y.P.A. of St. George's church, were entertained by Mr. Devey, who gave a very interesting and educational address on Music.

In the course of his lecture, Mr. Devey made many Biblical references as to music. He also explained the difference between the old classical compositions and the present day jazz music. The latter he condemned very strongly, remarking that it was the ruination of all music and the present day youth who were musically talented.

The lecture was thoroughly enjoyed by all members present, and Mr. Devey was thanked very much by the president, Miss E. Parkes, and by the usual St. George's A.Y.P.A. applause.

Sunday being A.Y.P.A. Sunday, the Rector, Rev. J. L. Hughes, gave a special sermon in the morning, and S. Robertson read the lessons, and F. Darrell and W. James took the offerings.

Monday being Gentlemen's night, the male members of the club entertained the ladies for the evening.

The evening was spent in games, dances, and a fireside talk, after which the Bachelors gave the Ladies a surprise, in providing them with a grand table of eats, which was thoroughly enjoyed by all, and the b'hoys of the club were highly congratulated by the fair sex.

At 10:30 all the members departed for home after having spent a most enjoyable evening at the expense of the Bachelors of St. George's A.Y.P.A.

Mrs. Annie E. Perry

Windsor, Ont.—"In my young motherhood Dr. Pierce's Favorite Prescription was such a great comfort to me as a tonic and nervine that I would urge every expectant mother to take it. It kept me well and strong and able to attend to my household duties right up to the last. My children are grown now, but I have not forgotten the great benefit I derived from the 'Favorite Prescription' and that is why I am recommending it to the young mother of today."—Mrs. Annie E. Perry, 231 Bridge St.

Sold by dealers, in both fluid and tablet form; or send 10c, for trial pkg. tablets to Dr. Pierce's Laboratory in Bridgeburg, Ontario.

ROGERS BATTERYLESS RADIO

No "A" Batteries
No "B" Batteries
No Aerial!

Just Plug in — Then Tune in!

MODEL 120
$260
Complete

The Magic Wonder of Endless Entertainments, Education and News with the Simple Push of a Button

NO more run-down "B" Batteries; no more fussy, expensive storage battery; no more hydrometer or voltmeter for testing batteries; no more battery charger; no more rheostats and blown-out tubes; no more fussy wiring or unsightly connections. It seems almost uncanny!

Yet it is as simple as it is amazing; a complete set no larger than an ordinary radio receiver, yet all ready to plug in and tune in.

It sounds sensational—seems impossible (and many may tell you it is), but the simple fact remains that from Halifax to Vancouver these sets have PROVEN that they will do all that any other good set can do—without Batteries or Aerial.

MODEL 100
$270.00
Complete

As an actual test, the Toronto Daily Star, in its issue of August 26th (poorest time for reception), reported over 26 stations tuned in on Rogers Batteryless set, from New York to California, on a loud speaker—without Batteries or Aerial!

FREE TRIAL OFFER

It is our privilege and pleasure as authorized Rogers Distributors to introduce these sets to you. Many are convinced only by demonstration. Insofar as our limited supply of sets will permit, we will place one in any responsible home for free trial and demonstration. Unless it is everything we represent, you are under no obligation whatsoever to purchase.

MODEL 135
$170.00 Complete.
$110.00 without "B" Eliminator.
(Requires Aerial)

MODEL 110
$295.00 Complete.
Loudspeaker Extra.

MODEL 130
$190.00 Complete.
$130.00 without "B" Eliminator.
(Requires Aerial)

WHITE'S CYCLE & SPORTS LTD.
212 Charlotte St. - - - - - - - - Phone 897

WOMEN'S PAGE

SOCIAL EVENING FOR BIBLE CLASS

"Cheerful Workers" of St. James' Church Held Regular Gathering.

A pleasant evening was spent last night at the home of Mrs. Thos. Glover, 21 Brown Street, when the regular social gathering of the Cheerful Workers' Bible Class of St. James' Church was held. About sixty of the members and friends of the class were present. During the evening, an enjoyable musical programme was rendered, opening with "What a Friend we have in Jesus." Instrumental numbers were given by Miss Florence Cripps and Miss Greta Welbourn, the latter also playing during the service of refreshments; readings by Mrs. G. Rowe and Miss Kelly; and a vocal duett by Mrs. Wm. McLaren and Miss Annie Cotton. An amusing sketch, entitled "The Beauty Parlor," was enacted by Mrs. H. Turner, Mrs. J. Grose, Mrs. Wm. Fell, Mrs. Chas. Hill, Mrs. J. Vannest and Mrs. W. Atkinson. The evening closed with the singing in unison of "Blest be the Tie that Binds." The next social evening will be held at the home of Mrs. Baird, 24 Stewart Street.

GIRLS' STUDY CLUB HELD FINE SOCIAL

About 300 People Attended Dance and Card Party at Lyceum.

There were nearly three hundred people in attendance at the dance and card party held last evening at St. Alphonsus' Lyceum, under the auspices of the Girls' Study Club of St. Peter's Cathedral. The dancing floor held about two hundred people and was decorated with Christmas evergreens. Ken Blood's three-piece orchestra supplied music in its usual excellent style. Patronesses were Mrs. G. H. Giroux, Mrs. C. J. Snider and Mrs. H. Owen. Miss Kathryn McDonald assisted at the door. A couple of novelty dances were included in the programme, prizes for the lucky number dance being won by Miss May Perry and Mr. Wm. Collins (Ops---------).

In the upper hall, cards were played. Miss Margaret O'Brien had charge of the bridge tables, where the prize was won by Miss Emma Corkery, and Mr. T. Turcotte looked after the euchre, prizes going to Mrs. Stokes and Mr. Edmund Leonard. Assistants with refreshments were Mrs. S. Coffey, Mrs. W. Geary and Mr. Ray Bennett.

Women represent about 20 per cent. of all persons employed in the liberal professions in Germany.

Women's Oldest

hygienic problem now solved. A new and different way

THE old-time "sanitary pad" is fast becoming a rarity. Millions are discarding it as a needless hazard.

"KOTEX", a new and remarkable way, is now used by 8 in 10 better class women.

It's five times as absorbent as ordinary cotton pads!

You dine, dance, motor for hours in sheerest frocks without a second's doubt or fear.

It deodorizes, too. And thus stops ALL danger of offending.

Discards as easily as a piece of tissue. No laundry. No embarrassment.

You ask for it at any drug or department store, without hesitancy, simply by saying "KOTEX."

Do as millions are doing. End old, insecure ways. Enjoy life every day. Package of twelve costs only a few cents.

KOTEX

No laundry—discard like tissue

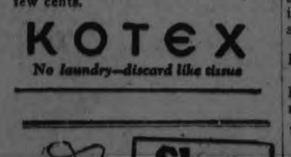

CHINA PAINTING

Mrs. Langley McCarthy Teaches Biscoffs' New and Beautiful Work in CHINA PAINTING

SOCIETY

Items for the Society Column must be received before 1 o'clock daily. Telephone numbers 1600 and 1601.

Hon. G. N. Gordon is in Ottawa today on business.

* * * *

Miss Mildred Morphet entertained about 60 of her friends Monday at a very jolly house party and dance at her home on Hunter street. Excellent music for dancing was provided by Mr. Charles Sedgwick.

* * * *

Mr. Jack Stratton was home from Trinity College, Port Hope, for the week-end.

* * *

Miss Luella Jobbitt, president of the local Liberal Women's Association, is in Toronto today, attending the meeting of the Ontario Executive of the Liberal Women's Association.

* * *

Miss Kate McAuley is home from Rochester, New York, for a visit.

SCHOOL ASSOCIATION.

Queen Mary Home and School Association Had Open Session.

An open meeting of the Queen Mary Home and School Association was held in the school hall last evening, with a good attendance. The president, Mrs. M. T. Breckenridge, was in the chair. The reports of the secretary and treasurer were read by Mrs. H. S. Huffman and Mrs. D. Cameron, and an enjoyable musical programme rendered, including instrumental selections by Miss Doris Ackford, readings by Mis. C Willison, the Misses Irene Wright and Irene Cox and Mr. J. John, a song by Miss Dorothy Cooney and a banjo selection by Mr. Frank Clarke.

Mr. M. N Clark then took the chair, and nomination of officers was made. A vote of thanks to those taking part was moved by Mrs. Breckenridge and seconded by Mr. Clark. The banner for the month was won by Miss C. Cairns' room. The evening closed with the service of dainty refreshments.

ADVICE TO GIRLS

By Annie Laurie

DEAR ANNIE LAURIE:

I am a girl in my 'teens and I used to go with a boy that I liked very much. Lately he has been going out with another girl and at the same time being nice to me.

Could you tell me how I can regain his friendship again? Should I keep on being nice to him or give up hope?

DOWN HEARTED.

DOWN HEARTED: In any case, why be downhearted? If you are in your 'teens, the world lies all before you. This habit of putting all your eggs in one basket will keep you permanently in the blues, if you keep it up. Have you ever considered just how many men there are in the world? Millions and millions of them, and all pretty much the same. The exceptional man is far less rare than the exceptional woman, perhaps because men are not so emotional and are content to go along in a conevntional groove. If this were not so, how could they stand the monotony of wearing the same type of clothes century in and century out, every man like his fellow, except for a few small details? So you see you are very unwise to bother your head about one man, if he is not looking in your direction. It is likely that he is going out with the other girl because he prefers he company instead of yours, and he is nice to you because he is just a little sorry for you at being unable to hold such an excellent catch as he doubtless thinks himself. The thing for you to do is to adjust yourself to circumstances. Look around for some other man who has not such an exaggerated idea of his own importance in the scheme of things and probably you will like him a great deal better than this one.

DEAR ANNIE LAURIE:

I am a girl in my 'teens and am coming to you for advice. I like a boy very much and am not going with him. How could I win his friendship? He is a mannerly boy and comes from a respectable family. Hoping to see your answer soon, and thanking you very much.

MITZI.

DEAR ANNIE LAURIE:

I am a young girl and would like some advice from you. I am not going out with any one boy in particular, but there is one which draws my attention most. He seems to be very nice and is quite popular with my other boy and girl friends. Please advise me as to how I could win his love. Thanking you for your answer.

A LITTLE FRENCH GIRL.

MITZI and A LITTLE FRENCH GIRL: As your letters are similar in their subject matter, perhaps you won't mind if I answer them together? Mitzi, although she speaks of friendship, probably means love.

This problem of winning the attention of a man seews to be a very modern one. Time was when the man was supposed to be the pursuer and the woman always the pursued, but possibly cases were just the same in those days as now, except that the ladies did not reveal their intentions quite so plainly. A man who had seen the world in his time once laid down as a rule for women: Smile. That is to say, I suppose, always be amiable and never allow your temper, if you have one, to appear. That can wait until you have married the gentleman. Perhaps an equally good rule is: Study him. Men are just as different in their ideas and tastes as women. Some men prefer a real quiet girl and others like a talker. Again one man will require a flashy dresser and another thinks the plainly attired girl would make the best wife. Some of them want a good cook and others like a songbird. Why not try and find out just which types these young men prefer. If you get them talking about girls, they will let you know soon enough. And then, if you think the game is worth the candle, model yourselves along the lines indicated.

One of the most remarkable restaurants in the world is to be found in Constantinople. Its waitresses are almost without exception princesses, duchesses, countesses and other titled refugees from Russia.

"Race suicide" has been dealt a staggering blow by Mrs. John H. Hodges of Dunn, N. C., who at 92 years of age finds it rather difficult to remember the names of all of her 40 great-great-grandchildren. The total number of her descendants is 224.

CHARTER MEMBERS OF ALPHA MU ERS' NEW HOME

A chapter of Kappa Beta Phi Sorority known as Alpha Mu, has been formed in Toronto, and is unique in so far as it is the first woman's legal sorority to exist in any part of Canada. The sextette of young ladies above are amongst the 13 charter members of the chapter. Those at the left are, from top to bottom: Miss Ruby Wigle, Miss Emily Lynch and Mrs. Warren Synder. In the centre is Miss Margaret Hyndman, dean of the chapter, and at the right are Misses Kathleen Lee, associate dean, and Elizabeth Mustard.

HEDDA HOYT TALKS ABOUT THINGS THAT INTEREST THE BUSY WOMAN OF 1925

ENSEMBLES.

NEW YORK, Nov. 25.—(United Press).—Since everything is fur-trimmed this winter, those who wish to be fur-trimmed on an economical basis will be interested in one of the most recent of Parisian ensembles.

This is a three-piece ensemble consisting of tunic, skirt and coat. The tunic is cut the exact length of the coat and the skirt is longer than both tunic and coat and is banded with fur at the hem. When the coat is worn it appears to have a border of fur since it extends just to the fur border of the skirt. When the coat is removed, the tunic likewise appears to be fur-bordered. Thus, one band of fur acts as a trim for both coat and tunic.

The coat of this ensemble is slender-lined and of wrap-about type being held closed with the hand and not buttoned. Sleeves and shoulders are narrow to give the popular scant upper effect. The collar is narrow for the same reason and is made of fur matching the border fur. Coat, skirt and tunic are of the same fabric. The model described is made of bottle green woollen cloth of soft texture with grey fox used as a border and collar. Another similar model of striking effect is made of wine red velvet with dark beaver as a trim.

The winter season began with burgundy reds the popular shade and even at this early date we find burgundies giving way to more vivid shades of reds, such as lip-stick, vermillion, orange-reds and hennas. Many of the younger set of New York are choosing top-coats of the brightest red imaginable. Red hats are also numerous. Several red cloth coats trimmed in black seal are noted. One of vermillion is lined in black velvet and bordered in zig-zag bands from hem to hips. There is an accompanying frock of black velvet.

SISTER BURNHAM WAS RE-ELECTED

Star of Bethlehem L.O.B.A. Returns All Former Officers.

Star of Bethlehem L.O.B.A. 650 held the annual election of officers last night, which resulted as follows:

Sister Burnham—W.M., re-elect.
Sister Tate—D.M., re-elect.
Sister Langton—Chaplain, re-elect.
Sister J. Thorne—Rec. Sec., re-elect.
Sister Wigg—Treasurer, re-elect.
Sister Cheu—Fin. Sec., re-elect.
Sister G. Langton—1st Lecturer.
Sister P. Shaw—2nd Lecturer.
Sister Z. Thorne—Dir. of Ceremonies.
Bro. McCuloch—J.G.
Bro. Shaw—O.G.
Committee—Sister M. Fowler, 1st Com.; Sister Bugg, 2nd Com.; Sister E. Harrison, 3rd Com.; Sister E. Welch, 4th Com.; Sister C. Smith, 5th Com.
Trustees—Bros. Sunman, Welch, and Burnham.
Auditors—Bros. Clarke and Burnham.
Guardian—Bro. Sunman.
Sister Bettes—Pianist.

The election was conducted by Sister Staples, W.M., Eastern Star L.O.B.A. 525, R.W.P.G. Much credit is due Sister Staples for the able manner in which she conducted the proceedings.

Following the election short speeches were delivered by R.W. Sister Staples, Sister Huffman, P.M., Eastern Star; Bro. Freeman, P.G., of Eastern Star 525, and a number of visiting Sisters.

Sister Joarrd's little speech was enjoyed very much, also speeches by Sister Lockie, Sister Bertram, Sister Frost and Sister Freeman of Eastern Star Lodge, and Sister Woodgate of Vimy Ridge Lodge.

At the conclusion a dainty lunch was served by the brethren of 650, and the meting was closed by singing the National Anthem.

The officers and members of Star of Bethlehem 650 wish to thank the members of Eastern Star 525 for the loan of their carpet balls, and also the committee in charge of the supper: Bros. Clarke, Welch, Shaw, Sunman and Burnham.

BAZAAR SHOWER.

Many Articles Contributed For Ladies' Aid Society of St. James'.

A well-attended handkerchief and towel shower, in aid of the coming bazaar of the Ladies' Aid Society of St. James' Church, was held yesterday at the home of Mrs. S. B. Elliott, 90 Lock Street. Mrs. Elliott was assisted in receiving the guests by Mrs. A. Wilson. The service of light refreshments was supervised by Mrs. Stokes, assisted by Mesdames Pratt, Rose and Brown. A pleasant musical programme included vocal solos by Mrs. Elmer Frost and Miss May Ritchie, a reading by Miss Jean Hamilton, and piano solos by Miss Olive Prest and Ashton Wife. At the conclusion of the programme, Mrs. J. D. Richardson spoke briefly, extending thanks to those who had contributed articles toward the shower, and asking for patronage of the forthcoming bazaar.

In 1750 a fanatic predicted an earthquake in London, and thousands of people spent several nights in tents in Hyde Park and other open spaces. Special prayers were said, and a number of sermons were preached on the coming "disaster," but nothing out of the ordinary occurred.

PRESIDENT U. S. NATIONAL W.C.T.U.

Mrs. Ella A. Boole, of Brooklyn, N.Y., new president of the National W.C.T.U. of the United States. She was a candidate in the last election for senator, but was defeated by Senator Wadsworth.

CHILDREN INSURED.

Accident insurance for public school children is to be provided by the Government of Zurich, Switzerland. At present 150 communities in Zurich are providing this insurance, paying an average of 1,000 francs in case of accidental death, 5,000 in case of disability and 3 francs a day for medical treatment.

The tasty crispness of

TRISCUIT

The Shredded Wheat Cracker

is a delightful relief from ordinary bread—and it is so nourishing and strengthening. The more you chew it the better you like it. Delicious with butter, soft cheese or marmalades.

KEENE NEWS

KEENE, Nov. 25.—Mr. and Mrs. Arthur Newman spent a few days last week at the home of Mr. and Mrs. Hugh McFee.

Mrs. B. Wilson spent a few days in Toronto last week.

Rev. and Mrs. Andrew McLauchlin were in Port Hope last week.

Miss Pearl Harris of Bannockburn is visiting her sister, Mrs. Finlay Pollard.

Mr. Henry Humphries was in Toronto last week attending the meeting of the United Church Budget Committee.

Mr. and Mrs. Sam Comrie, Mr. and Mrs. Charlie Nelson, Messrs. R. A. Nelson, F. A. Eason, G. Howson, W. A. Drummond and Mrs. Drummond attended the Royal Winter Fair in Toronto last week.

Mr. and Mrs. C. A. Byers of Colborne spent the week-end at the home of Mr. and Mrs. Gilbert Howson.

Miss Eva Taylor has been quite ill during the past few days.

While working at Hiawatha with the cement mixer belonging to A. Rennie, Mr. Hanlan Howard accidentally got his clothing caught in the cog-wheel of the mixer while lifting a stone-boat. Mr. Howard overbalanced while moving the stone-boat and fell against the cog-wheel, catching his clothing, and only for the fact that he had considerable clothing on, owing to a cold wind blowing, did he escape serious injury, the imprint of the cog-wheel being left on his underwear. The rest of the clothes were torn to shreds. The engine was stopped as soon as possible, and Mr. Howard received a badly sprained arm.

Mr. Will. Taylor has been ill during the past few days.

Messrs. R. J. McCamus and Dave Wallace have returned from deer hunting and bringing home a fine deer.

Miss Laura Taylor has improved slightly during the last two or three days.

Master Roland Rennie was visiting friends in Hiawatha on Saturday.

Mrs. Henry Cowie has had an operation on her throat.

The Sacrament of the Lord's Supper will be administered at all the United Churches on the Keene and Westwood circuits on Sunday, Nov. 29.

Miss Gertrude Cowie has had an operation on her throat.

The Young People's meeting of the United Presbyterian Church will be held on Tuesday evening at eight o'clock at the manse, and the Young People's meeting of the United Methodist Church will be held on Friday evening at seven-thirty in the church.

A large number of people attended the supper and concert at the Zion United Church on Thursday.

Miss Flora Anderson is improving slowly from her illness.

A large shipment of cattle was made from Keene station on Saturday by R. Walsh.

The funeral of the late Mrs. Wm. Nelson was held on Saturday afternoon in the United Methodist Church, which was packed to its doors with people which showed the esteem in which Mrs. Nelson was held. Mrs. Nelson had been in poor health for some time and had a relapse on Monday, from which she never rallied. Her husband predeceased her some years ago. The Rev. Andrew McLauchlin spoke very highly of Mrs. Nelson. The Rev. John Archibald assisted Rev. McLauchlin. Miss Bryce rendered a very fine solo, "No Night There." The floral offerings were numerous, the following being included in them: Wreaths from the family, Big Sister Association of Ottawa; pillow from teachers and pupils of Kincardine High School, of which Mrs. Nelson's son Albert was principal; cross from Mr. and Mrs. Wm. Duncan of Toronto; sprays from the grandchildren, the Edwards family of Ottawa, Mr. and Mrs. Burl and family, Miss Annie Emerson Toronto, Mr. and Mrs. Alex. W son of Bowmanville and Miss Ha Sherritt of Ottawa. Those atte ing the funeral from a dista were: Mrs. Henry Lane, Lakefie sister; Mr. and Mrs. A. North and Mr. and Mrs. John Harris Smith; Mr. and Mrs. Wm. La Young's Point; Mrs. Frank D ling, Cecil Darling, Mr. and M Henry Beavis and Howard Bea Lakefield; Mr. and Mrs. A. J. Be is, Campbellford; Mr. and Mrs Laing and Mr. Jim Nelson, wood; Miss Katie Shearer Messrs. Fred. Bickell, Frank, J and Milford Wilkins, Oshawa; Annie Emmerson, Toronto; M Mundy and Messrs. Geo. H. E ell and Alex. Wilkins, Bowman Wm. Moncrief, South Mona Mr. and Mrs. Wm. David Mo Fraserville; Mr. and Mrs. McWilliams, Mr. and Mrs. A McWilliams, Mr. and Mrs. Waldie and Mr. W. N. Nelson of Peterboro, and Albert N from Kincardine. Interment place at Fife's Cemetery.

WELCOME PERSONA

WELCOME, Nov. 25.—Mr thur Lewis of Welcome and M Quaig of Port Hope motor Peterboro on Thursday.

Miss Norma Dickenson wa guest of Miss Gertrude Lew Thursday night.

The engagement of Miss tie Staples and Mr. Lewis Cr is announced, the marriage t place the end of the month.

On Wednesday night a litt arrived at the home of Mr Mrs. Gordon Kellog.

A number of people ga at the home of Mrs. John Friday night to see a d tration of Ever-Wear alum the demonstrator failed t week.

The congregation of the We Church has purchased a new for the use of the league and day School. It was placed i basement on Friday. The c organ was also renovated.

On Thursday evening Rev. Cook, a returned missionary India, gave views illustrating address on some of the beauti India and his work there. In clusion, he made a strong a to the people to support the maintenance and extension fund of United Church.

Rev. Mr. Baird of Port was a visitor to Welcome on T day.

Lady Rachel Byng, membe one of England's most aristo families, has started busine a hare farmer.

Banish Asthma!

POTTER'S Asthma Powder

Manufactured by Potter & Clarke, Ltd., London, Eng.

Sole Canadian Agents Harold F. Ritchie & Co. Ltd. Toronto, Ont.

DODD'S KIDNEY PILLS
FOR ALL KIDNEY DISEASES
RHEUMATISM
BRIGHT'S DISEASE
DIABETES BACKACHE
4087 THE PROPRIETORS

ONCE UPON A TIME — THE PUMPKIN PIE PRINCESS—IX — by W. J. ENRIGHT.

If you want thrillers, just take a peek into this nature business for a while.

"Maybe when I am old and looking for nice quiet byways for something to do, I will take up nature study," said a young woman to me, not long ago. She says she cannot see anything exciting in the woods or in birds.

Listen!

Thrillers in nature do not run every day at the same hour, and you cannot go over the fence into the woods and pay your ten cents to the lady bug at the entrance, see a movie of birdland and go home at bedtime. But the thrillers are seen, just the same, by more folks than is commonly known.

The other day, I was poking around outside, fixing things up for the winter, and taking a glance every few minutes at the bird feeding table. Some late stragglers, on the way south, were there, eating crumbs and seeds.

There was a white-throated sparrow, three song sparrows, three chickadees and several English sparrows. Or perhaps I should say that a Sweet Canada Bird, three Rossignols, three Chicadees or Cheerys, and happiness, were being upset by those dirty and annoying English sparrows.

I often wonder what the English sparrow thinks of the native birds. It must be quite a puzzle to him, to see wild birds in waves, coming from nowhere and going to the same place without any rhyme or reason. The English sparrow is still a foreigner and it costs him dearly, and us too.

I was leaning on the rake, watching the birds, when, without warning, the wild native birds seemed to surrender the food and table to the quarrelsome English sparrows, and slipped off the table edge and down into the shrubbery with a swiftness and natural ease that escaped the greedy foreigners, who noticed it too late, for before they too could move, a sparrow hawk was upon them, picking a fat male off the table with astonishing ease and speed.

Every English sparrow left the place for good, that day, but the native birds came right back, confident of their own keen sight and ability to keep out of danger. The experience was a thrill.

(Copyright.)

YOUR HEALTH

By ROYAL S. COPELAND, M.D.,
Former Commissioner of Health, New York City.

Nature is long suffering but is never cheated. In the long run she is exacting and insistent. If you persistently and consistently violate her rules you will pay for your foolishness.

The worst of it is, too, we violate many a rule of whose very existence we are ignorant. That makes no difference. We have to pay just the same.

There is an old saying that "ignorance of the law is no excuse." It seems a pity to think we must suffer for doing what we did not know was wrong. But there is no escape. Nature's laws are immutable and unescapable.

Almost every illness is due to ignorance. If it is not due to ignorance, it comes from wilful disregard of known facts. Carelessness, indifference, conceitedness and pure cussedness are important casual factors in disease production.

There is little prospect of overcoming wilful disregard of the rules of health. The indifferent individual must be left "to stew in his own juice." He is hopeless. The only way I know of reaching him is to appeal to his regard for his family and friends. When he realizes that others suffer if he is sick, that their burdens are increased and their lives endangered, he may shake off his indifference and seek to be well for their sakes.

I am endeavoring to point out to interested persons the pathways which lead to health. I want to dispel the ignorance of health's geography. There are physical landmarks which should mean just as much to the seeker after health as material landmarks mean to the explorer.

To get the point, what are the fundamental things? How can one begin to cultivate a manner of living which will make for health and long life.

The so-called "vital organs" are the heart, kidneys, lungs, brain and digestive tract. It would be difficult to get along without a spleen, liver, eyes and, indeed, all the other organs but the five I have mentioned are absolutely essential to life.

The brain is so shut off and protected by the bony skull that we need not worry about that. But the heart, kidneys, lungs and digestive tract are ours to abuse or to protect just as we please. Abuse of the kidneys and abuse of the digestive organs are founded on the same manner of living, so we can group them together. You see, then, what we do with the heart, the lungs and the digestion will decide our physical fate.

Exercise or its omission determines the heart health. Fresh air and proper breathing fix the lung health. Right or wrong eating decides the condition of the digestion.

In the last analysis health depends on exercise, fresh air and proper eating. When these are taken habitually and the brain is treated to right thinking, you have laid the foundation for health and long life.

ANSWERS TO HEALTH QUERIES.

A. D. Q.—How much should a girl 25 years old, 5 feet 5 inches tall, weigh?

A.—She should weigh about 132 lbs.

* * *

T. T. Q.—What causes headaches?

A.—The common causes of headaches are: Eye strain, infected teeth, tonsils, and sinuses, constipation, indigestion, auto-intoxication, high blood pressure, kidney conditions or catarrh. A thorough examination and a complete eye test will usually locate the source of the trouble.

* * *

W. J. C. Q.—For years I have been troubled with dark specks in front of my eyes. Does this require an operation? The flying spots are growing all the time. What would you suggest?

A.—Your trouble may be due to poor circulation or indigestion but it would be wise to have your eyes carefully examined and in this way whatever treatment you need can be definitely advised.

* * *

W. S. Q.—What causes excessive perspiration?

A.—This condition is usually due to nerve stimulation. It would be advisable to have treatment for the nervousness.

* * *

Mrs. B. G. Q.—What is the cause of hives?

A.—Food-poisoning, constipation nervousness or a kidney condition may be responsible for hives. Careful attention to the diet and regular intestinal elimination should benefit this condition. For further particulars send a self-addressed, stamped envelope and repeat your question.

(Copyright, 1925, by Newspaper Feature Service, Inc.)

DOURO PERSONALS.

DOURO, Nov. 25.—Mr. and Mrs. William Devlin and daughter were recent Sunday visitors with Mr. and Mrs. A. L. Carveth.

Miss Vivian Kennedy of Peterboro is visiting her uncle, Mr. Michael McManus.

Mr. and Mrs. Fred. Collins of Peterboro were Sunday visitors with the latter's parents, Mr. and Mrs. A. Sweeney.

Miss Annabel Carlow attended the Royal Winter Fair in Toronto last week. The trip was awarded her at the Peterboro Industrial as a winner in the girls' judging competition.

Mrs. Thos. Whibbs of Toronto visited her parents, Mr. and Mrs. William Barry, last week.

Mrs. Robert Dwyer of Hale's Bridge is visiting her daughter, Mrs. John L. O'Brien.

Mr. Michael Leahy has disposed of his farm to Mr. Daniel Delaney.

Mr. Frank Kennedy has rented his newly purchased farm to Mr. Frank P. O'Brien.

Mrs. John Towns and children is visiting her sister, Mrs. Rogers of Asphodel.

Don't Neglect The Children's Coughs and Colds

Mrs. Wm. W. Card, Bancroft, Ont., writes:—"Last winter my three children had very bad colds, and they would cough all night long, which was very annoying to the rest of the family.

I could get nothing to help them until one night, a friend who was staying with me, advised me to give them

Dr. Wood's Norway Pine Syrup

I immediately got some, and after I had used four bottles of it my children became quite well again, thanks to Dr. Wood's."

This preparation has been on the market for the past 37 years; you don't experiment when you buy it; put up only by The T. Milburn Co., Limited, Toronto, Ont.

GOOD NIGHT STORIES

By Blanche Silvar

DICKY HAS A CHAT WITH A LITTLE AFRICAN.

"Gracious-on-us!" Dicky exclaimed, when he peeked into the great big tank at the Zoo and saw the large creature basking on the rocks. "You're the largest Alligator I have ever seen in all my life!"

"Alligator," repeated the captive creature rolling its eyes, "I'm not an alligator in the first place. My name is printed above the fence there. Can't you read?"

Dicky looked up at the letters above the fence that surrounded the tank and carefully spelled them out loud.

"Crocodile," of course chuckled the captive creature. "I'm a Crocodile, if you please."

"Well, Mr. Crocodile," Dicky said, "You could fool me anytime, for I couldn't tell a Crocodile from an Alligator at all. You both look alike to me."

"In the first place Alligators very seldom grow as large as Crocodiles," Mr. Crocodile snorted. "Alligators have more pointed snouts than we have and their teeth don't fit together as ours do. Look at my teeth. What do you think of that?" and he opened his mouth so Dicky could see his teeth. He counted fifty-four teeth above and fifty-two below. "And under every one of them you'll find at least two or three other teeth growing, ready to come through when these

"I'm a Crocodile."

teeth wear out and drop."

"We only have two sets of teeth," said Dicky. "What a mouth full you have. Say, Mr. Crocodile, where did you live before you came to this Zoo?"

"Came to this Zoo," chuckled Mr. Crocodile, "you mean before I was brought here. I lived in Africa of course. And I'm mighty glad I came here too. You see my wife always had a hard time to raise a family back home. She laid her eggs in the sand to let the hot sun hatch them and so many times, our so-called-friends would eat them up. Then when they did hatch, it kept us both fighting to keep other folks from devouring the youngsters. Of course it was our fault in a way; for Crocodiles, from the beginning of time, have always devoured anything that happened to suit their fancy. They were only getting even with us, so they can't be blamed. Though it was hard on Mama and I, but here we have a family and we're mighty proud of them too. You'll find them scattered all over the Zoo here.

"Now in the wild state, as soon as the youngsters are hatched from the eggs, they begin to make themselves just as disagreeable as they can. Here they are much nicer and are not so ready to fight. Here comes the keeper with our supper. Come and see me again sometime." When the keeper tossed the food into the tank, Mr. Crocodile hurried after it. Dicky watched him a long time, then trotted on home to his own supper.

(Copyright, 1924.)

Suffered with rheumatism for years

GOT RELIEF FROM RHEUMATISM AT LAST

Spent more than $100 for remedies before help was found

How an obstinate case of rheumatism was given relief by a simple home treatment is told by a man in Los Angeles, California, who suffered for years with rheumatic pain in the feet and back.

"I spent more than $100 for liniments and medicines in twenty-four years," he writes. "Then I used Sloan's Liniment and it gave me complete relief."

And it is amazing—the quick, genuine comfort that Sloan's gives to even the most long-standing rheumatic aches. Sloan's doesn't just deaden pain—it helps your body to throw off the cause.

No need to rub even. A little Sloan's patted lightly on—and a healing tide of fresh, germ-destroying blood begins tingling through the aching place. Before you can believe it, the pain, swelling and stiffness are relieved. Try it! All druggists—35 cents.

A good newspaper contains plenty of two kinds of news: one variety tells about the day's happenings to people near and far; the other deals with news about things to wear, eat and enjoy. Read the advertisements.

Tomorrow's HOROSCOPE

By Genevieve Kemble

THURSDAY, NOVEMBER 26.

Although there may be much stirring around, especially in the pursuit of pleasure, according to the planetary operations, yet certain adverse figures seem to becloud the day. There is omen of loss or extravagant use of money and Venus withholds her usually gracious sway from the expected holiday spirit. There may be social difficulties or disappointments or domestic annoyances. Offsetting this there may be gratifying arrangements or understandings in the matter of new business undertakings.

Those whose birthday it is may have a lively enough year but they may encounter loss unless conservative in the handling of money and in the pursuit of pleasure. Personal extravagance is warned against, but new undertakings are encouraged. Those in employment are warned to be careful. A child born on this day may be disposed to be extravagant, expending its substance on the pursuit of pleasure or in speculation, thereby [illegible]

Copyright 1924-25, P. F. Collier & Son Co. and G. P. Putnam's Sons
"BOBBED HAIR" with Marie Prevost in a picturization of this story by Warner Bros. Pictures, Inc.

SYNOPSIS

Connemara Moore promised that if she appeared at Aunt Selimena's party tonight with her hair bobbed, she would become engaged to Bingham Carrington. Otherwise she would accept Saltonstall Cabot Adams. The guests—including the two suitors—are assembled, but Connie aggravates them by wearing a headdress that conceals her auburn head. The decision must be made known before midnight or her aunt will disinherit her. And the minutes are flying by—rapidly.

CHAPTER II—Continued.

"Oh, my dear Mr. Brewster, you've never known any woman except Miss Celimena, which misleads you frightfully. Of course, it's because she has decided that Connemara is so frightened now. Busily pushed from behind by her aunt and her aunt's lawyer, she has shut her eyes, jumped over the precipice—and then—well, behold her hanging by a slender branch."

Mr. Brewster seemed unaffected by the picture. "She will have to drop before twelve o'clock," he said.

"But that's nearly three hours away," mused Miss Glenn. "And so many things can happen in three hours."

"As for instance?"

"Well, the world might come to an end at 11:30. Or Miss Climena might weaken."

"I agree with you," said Mr. Brewster, "that those two events are likely to occur at about the same time."

"Or a beautiful young ruffian might step out of the syringa bushes and carry her off in his arms."

"I should think," said Mr. Brewster, "that she would rather prefer crashing on the rocks below."

"I told you," retorted Miss Glenn, "that you had never known any woman except Miss Celimena."

Meanwhile, this good lady, along whose path in life the syringa bushes had given forth nothing but a refined fragrance, was restlessly on the prowl. The dances at Moorelands had begun at 8:30 in her youth, and they still began at 8:30 even if she alone was ready at that hour.

Usually she drifted on the fringe of the dance floor, indicating with a skillful shoulder blade and an expert eyebrow that the daughters of her old neighbors were disporting themselves in an unseemly manner. But this evening she was alive to nothing but the discomfort caused by the fact that, partly through her own unacknowledged fault, the peace of Moorelands was disturbed by the rowdy commotions of melodrama.

The heroine of this gaudy play was dancing with simple earnestness. As the orchestra paused for breath and just as the two suitors were starting to waste theirs on the hidden ears of Connemara, her aunt advanced upon her formidably, detached her from some limber but socially negligible partner, and led her out on to the veranda. A young and affectionate couple, who had retreated to its shadows in response to some primeval instincts, scented the approach of a family scene and scuttled obligingly into the house.

Connemara, outwardly serene in the mild garb of the nun, sat on the rail of the veranda, leaned her secretive head against its weather-beaten pillar and looked out across the acres that could be hers at the drop of a hat—or at least of a bandeau, cap, and veil. The local fireflies were doing their best to make Moorelands seem festive. A mile or so away there was a faint glow in the sky. That was Stamford.

Nearer by there was an occasional twinkle in the darkness—one of the several battered farmhouses where tenants had once toiled for old Daniel Moore, but which had been taken over of late years by refugees from the pueblo cliffs of New York.

The once orthodox countryside, dotted with something like peasantry that had doffed respectful hats to young Miss Celimena as she drove smartly along the roads in her shining pheaton, was now infested with a strange riffraff of column conductors, feminist agitators, comediennes, and music critics. These not only did doff their hats; they didn't wear any. And even Miss Celimena knew that the pretentious names which adorned their reclaimed cottages were affixed in derision of that delusion of grandeur which had possessed her revered father when, after accumulating his fortune, he turned ducal on a surprised neighborhood and named his estate Moorelands—for all the world as though it were a shooting box in Devonshire.

Thus one of these new neighbors had named his tottering cottage "The Ricketts" and another—a brilliant young Jew from Harvard—had sardonically hung out a sign which announced to the offended Miss Moore that the name of his house was "The Hebrewst."

"My dear Constance," her aunt began in a tone which suggested that by "dear" she meant "expensive."

"Yes, aunt."

"You are so like your dear mother tonight. She could never merely come into a room. She always had to make what that actor friend of yours calls an entrance."

"Yes, aunt."

There was a pause. Miss Celimena broke it. "I would like to know what is under that headdress of yours."

"Thoughts, Aunt Celimena."

"What a change!" observed her aunt gloomily. "I think a penny would be an exorbitant charge for them."

Connemara chuckled. "You're quite right," she admitted cheerfully. "I was thinking as it happens about that Mrs. Buxton who got into one of your luncheons by mistake. That Mrs. Malaprop. You remember. She was the one who said her daughter had gone to a masquerade in the garbage of a nun."

There was another pause—an acrid pause. This time it was the old grandfather's clock in the hall which broke it. Both of them counted as its sweet bell rang ten times.

"Well," said Miss Celimena, gathering her shawl about her, "you have two hours in which to indulge yourself in this fiddle-faddle. I suppose it would be asking a good deal to expect any one of your generation to repay a lifetime of affection by a little courtesy, but it would add to my somewhat impaired enjoyment of this party if you would assure me that you intend to take off that contraption before you hear that clock strike twelve."

"I promise, aunt," she said, and added speculatively, "before I hear that clock strike twelve."

Miss Celimena's resentful skirts swished against the French window, and Connemara was alone on the veranda. The orchestra had subsided with a final snort and the only sound came from the lawn, where a sprinkler whirred in the darkness or from across the hedge where a streak of light told of some automobile heading for Stamford and New York. The night air was sweet with syringa.

And at that moment one of those cars slowed down and stopped—stopped alongside the road as if its driver had begun to have suspicions about its internals and was minded to peer under its hood. That, as a matter of fact, was just what had happened, and when young David Lacy finally straightened up he was aware that someone had stepped out of the darkness and was standing in the dusk that lay beside the path of light his lamps were making. It was a woman in white and, in a voice which he later decided was the loveliest sound he had ever heard, she spoke to him thus simply and to the point:

"If that car will run now, I think I'll go with you. Where are you going?"

"To Paris," he replied happily.

(To be continued)

NEWS OF NORWOOD

NORWOOD, Nov. 24.—Rev. Mr. Fowler of Toronto occupied the pulpit of St. Andrew's Presbyterian Church on Sunday in the absence of the pastor, Mr. Bennet, who was called home on account of sickness.

Anniversary services were conducted in the United Church on Sunday. Rev. Mr. Archer, of Fenelon Falls, was to have been the special speaker, but on account of illness was unable to attend. The services were conducted by the pastor, Rev. R. Forbes Stillman. Special music was prov[illegible] by the choir, under the leadership of Miss B. E. Pearce, L.T.C.M.

Dr. Embury, M.P., of Bancroft, was in the village recently.

Mr. John Hendren left last week to spend a holiday in Detroit and to take medical treatment.

Mrs. Jno. Hibbert of Havelock is visiting friends in the village.

Miss Dorothy Toye, B.A., of the High School staff, spent the week-end at her home in Toronto.

Mr. Robert Crowe, who has spent the past number of months in Western Canada, returned home on Sunday.

Mr. Basil Tucker has purchased a new car.

Mr. Alex. Weir left last week for Flint, Michigan, where he purposes remaining.

Mrs. Adam Patterson returned home from Toronto on Saturday.

Mr. F. Pearce spent Sunday at Stoney Lake.

Mrs. Cyrus Johnston was a recent guest of her daughter, Mrs. Ernest McCook of Campbellford.

Miss Alice Foote spent the week-end in Hastings, the guest of Miss Mary Fowlds.

Mr. Robert Bertrandt and Mr. Roy Bertrand spent a few days last week with the latter's parents, Mr. and Mrs. Harry Bertrand of Toronto days in Toronto last week and attended the Winter Fair.

Mr. Osborne Staples and Mr. Chas. Woodsworth, Toronto, spent the week-end with Mr. and Mrs. R. S. Staples.

Miss Jean Burnham and Miss Margaret Howard attended Cavan Church on Sunday evening.

Mr. Jas. Paul returned from a week's visit in Toronto on Saturday evening.

Miss Muriel Matchett, Peterboro, spent the week-end at home.

Miss Helen Syer, Otonabee, spent the week-end at her home.

Mr. Gerald Staples, Lifford, visited his home in Cavan at the week-end and spent Saturday in Peterboro.

Mrs. Rowen is visiting her son and daughter, Mr. and Mrs. W. Rowen, Bethany.

CAVAN PERSONALS.

CAVAN, Nov. 24.—Mrs. John Staples returned on Sunday, after a few days' visit with her granddaughter, Mrs. Darling.

Mr. John Thompson spent a few

Trent River Personals

TRENT RIVER, Nov. 24.—Arrangements are under way for the annual Christmas cantata to be held Friday, December 18th. Rehearsals begin this week.

Mr. and Mrs. E. Parsons have returned to Toronto from the Cook cottage.

The many friends of Mrs. John Boyd will regret to hear of her continued illness, but hope for a good recovery.

The river is very high for this time of year owing to the heavy rains.

Mr. and Mrs. John Scott are settled in their new home recently purchased from Mr. Wm. Johnston, Havelock Road.

Mr. Will Sedgwick, of Buffalo, motored here last week and spent a few days with his parents, Mr. and Mrs. Tom Sedgwick.

A shooting match for turkeys and ducks is to be held on Wednesday afternoon at the home of Mr. Matt. Greenly's, Havelock Road.

Rev. Mr. Lennox of Knox Presbyterian Church, Havelock, made pastoral calls in this vicinity Saturday.

COSTS OF WAR STIFLE BRITAIN

Pensions Form Largest Item —No Diminution for Many Years.

BIG DEBT PAYMENTS

LONDON, Nov. 25.—The Great war ended seevn years ago, but its staggering cost goes marching on. Since November 11, 1918, the British government has paid out $2,075,000,000 in pensions to the war wounded and to the families of those killed in the war. This payment for pensions alone is a sum greater than the total pre-war debt of Britain.

Yet, relatively speaking, payments have only just started. On March 31 of this year 625,000 wounded men were still on the pension lists, and of this number not less than 400,000 are on the permanent pension rolls. Not until death calls them will their names be taken off the lists. Last year their cost to the government was $330,000,000. Some reduction in this figure will come as the years roll by, but pension officials estimate it will be two decades at least before the pension totals fall below $250,000,000 yearly. But these statistics apply to pensions only.

Rehabilitation Takes Billion.

Another $1,000,000,000 has been spent—wholly apart from the pension payments—in the work of the occupational rehabilitation of the wounded.

A further item—small beside these huge figures—but still of consequence to the taxpayers, is that of $170,000,000 paid out since 1920 in the medical treatment of the wounded, who though sufficiently recovered to go about their occupations, are not yet beyond the need of medical treatment.

At this date the number of soldier still undergoing treatment for their wounds—seven years after the last shot was fired—is 40,540. Ten thousand of these are still lying in hospitals, a majority of whom will never leave until death takes them away.

Dole Cost Runs High.

On top of these expenses directly attributable to the war, taxpayers are digging into their pockets to the tune of another $200,000,000 yearly for the payment of doles to England's one-and-a-quarter million unemployed who are out of jobs, the British call, as one of the after-effects of the war.

Yet all these figures with their rolling cyphers pale into insignificance beside Britain's $4,500,000,000 debt to the United States, which she will be paying off for the next 60 years (two years payments have already been made) at the rate of some $165,000,000 yearly for the next eight years, and $190,000,000 a year for the 52 years following.

"Who won the war?"

That is a favorite question here nowadays.

FEWER FRENCH NOVELS

About One-Eighth of Books Published in France Are Novels.

PARIS, Nov. 25.—(Associated Press).—Changed times in Europe are lessening the popularity of the French novel.

People in France are studying more closely economic and social questions. Works on history, costing three times the price of the novel, have found a remarkable sale, and there also has been a revival of editions of Greek and Roman classics in the original text and in translations.

Of the 8,987 books published in France last year, only 1,148 were novels, while 2,008 were on social and economic questions. A comparison of books on sale with those offered before the World War showed a greatly marked improvement in taste.

RADIO IN SWEDEN.

STOCKHOLM, Nov. 25.—(United Press).—The new broadcasting station of Stockholm has just been opened. The number of licensed receiving sets, which pay the cost of operation, is constantly growing and plans are made for continued improvements of the programs, the latest novelty being a lecture by Prince William on his impression during his official recent visit to Finland.

PAZO OINTMENT

For PILES

Protruding, Bleeding, Itching

and Blind Piles.

This Dependable and Proven Remedy for Piles is now packed in handy, collapsible tubes with detachable pile pipe, which makes the application of the ointment a clean and easy task of a moment. Full directions and scientific advice for pile sufferers go with each tube. Tubes with pile pipe, 75c.; old style tins, 60c. Get PAZO OINTMENT from your druggist; or, if you prefer, send stamps or money order direct.

Paris Medicine Company,
193 Spadina Ave., Toronto, Canada.

APPEARANCE OF CITY IMPROVED

Much Surface Has Been Saved Along George Street This Summer.

CARPENTERS BUSY.

While the actual amount expended for repairs on the business section of George street from Charlotte to Brock streets does not exceed $10,000, that amount is no index to the improvements which have been effected during the current year. Painters have been swinging an effective brush all summer and have wrought a miracle in alleviating the painful and dingy appearance which formerly obtained. Store fronts have been caused to blush with much of their pristine glory and the result reflects credit on the enterprize of the business men. R. H. Parsons, City Engineer, in commenting on the matter recently, said that Peterboro' was conspicuous among other cities in this regard. Other places of similar size, he said, did not show the interest in neat surroundings which was evidenced in Peterboro'.

WOMEN FENCE FOR GRACEFUL FIGURES

British Ladies Find Fencing Keeps Them Slender and Healthy.

LONDON, Nov. 25.—(Associated Press).—American women opposed to excess flesh and in search of means to retain an attractive figure might follow the example of those English women who believe fencing keeps them graceful and slender as well as healthy.

The Professional Women's Physical Culture Club, just organized here, made fencing one of the principal exercises. The idea is not to develop the Amazonian type of woman, with bulging muscles and large wrists and ankles, but to ensure the health and figure of women who have to remain most of the day in a sitting position.

LAND HAS SLUMPED IN CITY OF RHEIMS

People Have Not Returned as Fast as Building Have Been Restored.

RHEIMS, Nov. 25.—(Associated Press).—Rheims is among the few cities in France with empty apartments and a slumping industrial real estate market. The return of the population has not kept pace with rebuilding and restoration, as there are only 76,000 inhabitants as compared with 117,000 before the war.

To the world, Rheims generally is associated first with cathedrals, and then Champagne. Before the war, however, it was an important industrial city, where wool weaving, spinning and bleaching employed 10,000 persons, now reduced to about one-third of that number.

Land which at Armistice time sold for 10 to 30 francs the square meter, when it was thought that the city would be itself again in a short time, is now offered at from 5 to 10 francs.

The "League for the Industrial, Commercial and Labor Development of Rheims" has been formed to come to the rescue.

MOUNT PLEASANT NEWS

Mrs. Wm. Shield has returned to her home in Peterboro after a two weeks' visit with her daughter, Mrs. James Fee.

Mr. and Mrs. Wm. Hunter were visitors to Peterboro on Friday.

Mrs. Wesley Downer was a guest at the home of Mrs. Richard James of Emily on Friday.

Mr. Clare Winslow spent a few days last week visiting friends in Toronto. He also attended the Winter Fair.

Mr. Harry Bryans made a business trip to Omemee on Saturday.

Mr. Herb. Shields of Peterboro was the guest of his niece, Mrs. Garnet Shields, during the past week.

Mr. Wesley Downer was a business visitor to Peterboro on Friday and Saturday.

Mr. and Mrs. John Handley spent Friday evening at the home of Mr. and Mrs. Bruce Scott at Best's Station.

Service was held in the Union Church on Sunday morning. The pastor, the Rev. Mr. Totten, was in charge of the service. Mr. Totten preached in aid of the maintenance and extension fund, for which the congregation will be canvassed during the coming week.

Miss Grace Windrum was a guest at the home of her sister, Mr. and Mrs. Melville Jones, on Sunday.

Mrs. Herbert Gardiner has been visiting her parents, Mr. and Mrs. Miller of Norfolk County, near Burwell, during the past two weeks.

Miss Russel spent Saturday in Peterboro.

Mr. Wilson of Lakefield visited Mr. and Mrs. Melville Jones on Sunday.

NITS AND VERMIN

can be completely ridden from children's heads by using

PARKE'S SKIDOO

It is clean to use; not oil or sticky; does the work thoroughly, and its use cannot be detected. 20c, 50c and $1.00 Bottles

BOND'S DRUG STORE
Corner George and Hunter Streets.

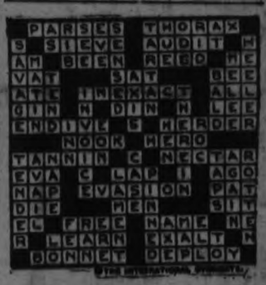

SOLUTION OF SATURDAY'S CROSSWORD PUZZLE.

CROSS-WORD PUZZLE

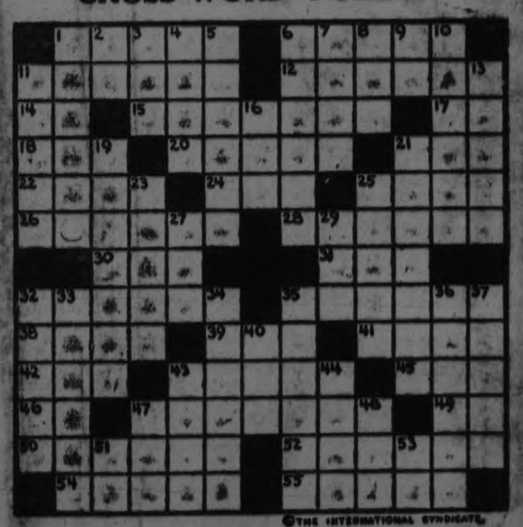

©THE INTERNATIONAL SYNDICATE.

HORIZONTAL
1-Dispenses in small quantities
5-Place
11-Breakfast food
12-Fastened
14-Preposition
15-Small particle
17-Negative
18-A month (abbr.)
20-Accumulate
21-Hemp fiber
22-Silicate of magnesia
24-Eagle
25-Location
26-Begins
28-Army trench digger
30-Entreat
31-Juice of plants
32-Serve
35-Pregnants
36-Examine by touching
39-Knock
41-Pace

HORIZONTAL (Cont.)
42-Sailor
45-Not so many
46-Mineral spring
48-Plural ending
47-Arranged
49-Island south of Conn. (abbr.)
50-Leaned upon
52-Church official
54-Old Venetian rulers
55-Craftily

VERTICAL
1-Vanquish
2-Conjunction
3-Support
4-Organs
5-Stone writing tablets
6-Treats with disdain
7-Narrative
8-Point of compass (abbr.)
9-Upon

VERTICAL (Cont.)
10-Indicate
11-Expenses
12-Endowments
16-And not
19-Lime, as water
21-Shields
23-Brutal
25-Ship
27-A n
29-A tr
32-At a
33-Anne
34-Fear
36-Incu
38-Oper
37-Euro
40-Bear
43-Disap
44-Bobbi
47-Barny
48-Period
51-Behold
53-Clause

SUGGESTIONS FOR SOLVING CROSS-WORD PU

Start out by filling in the words of which you feel reas... These will give you a clue to other words crossing the..., and t... to still others. A letter belongs in each white space, words star... numbered squares and running either horizontally or vertically.

Solution will appear in to-morrow's paper.

"Bob

MONTREAL FANS GET THRILLS AS TEAMS PRACTICE

Several Minor Bouts in Heat of the Maroons' Workout.

DEADLY EARNEST.

Boston Bruins Conclude Training and Leave Montreal For Home.

MONTREAL, Que., Nov. 25—There was action in plenty at the local rinks Tuesday when the Montreal and Boston teams took their turn in drilling on the ice. Most of the thrills furnished the large gathering at the practice hours was furnished by the local Maroons.

In the morning the team went through a fast workout at which the spectators became so enthusiastic that their cheering became a handicap to the coach and players and for a time the question of drilling behind closed doors was considered. However, the team went at it again in the evening before a crowd provided an hour's play that gave the fans much food for thought.

To start with it was a practice in deadly earnest and one which was enlivened toward the end by a couple of minor frays between overzealous players. Dinny Dinsmore was feeling in fine fettle and was mixing matters up at a lively clip with the first string squad. He annoyed Punch Broadbent with a stick around the face and the pair came to grips, but soon broke loose. The excitement had hardly subsided when the determined little Maroon was again in a mix-up, Babe Seibert taking exception to Dinny's method of stick holding. This hubble soon subsided and the practice ended in the greatest harmony.

Kitchen On Defense

But these skirmishes were only minor side attractions. The fans got their first breath-taker when they found Hobey Kitchen working on the regular defence with Reg. Noble and Captain Dunc Munro performing in a white sweater on the scrub line.

A further fillip was provided the railbirds half way through the proceedings last eevning when Shorty Horne jumped on the ice in uniform and armed with his hockey stick. After a couple of turns around the ice, the former Grimsby amateur started to work into the play. He showed some tricky stickhandling for a couple of spurts down the ice, but on his first attempt to work through the defence, showed he was still too weak from his recent illness to stand fast practising and was ordered back to skating only by Manager Eddie Gerard.

Art Ross sent his Boston Bruins through an hour's work at noon, and the drill was a vast improvement over their practice of the day previous. High spots of the workout were the showing of Red Stuart and Carson Cooper and the tricky play of young Brackenborough.

Home to Boston

Art Ross will give his team one more practice today and will then board the train for Boston where the Bruins will open the N.H.L. season against Odie Cleghorn's Pittsburgh team Thursday night.

The local teams will continue their workouts until Friday for their openings on Saturday night. Canadiens will start the local league season away when they play the Pittsburgh team. Montreal will open their scheduled campaign at Ottawa at the week-end. The team will leave Saturday morning for the capital. They will be the guests of the Club President, James Strachan, at the Queen's-Ottawa Eastern Rugby final in the afternoon and will play the Senators in the evening.

Canadiens are rapidly rounding into condition for the start. The game with Victoria last week served as a splendid training medium and with their forwards ready and the deefnce men capable of going the route, the champions will be at top early-season form for their game against the team from Pittsburgh.

DOUBLE WIN FOR VILLAGE TEAMS

Lakefield Girls and Men Defeated Rivals From Selwyn.

TWO GOOD GAMES.

LAKEFIELD, Nov. 25 — Lakefield a double victory over last night, the girls winning while an all-star team Selwyn's champs 8-5. The

Elliott p, Northey c, McIlmoyle 2b, L. McMcConkey ss, Oliver Nichols lf. Tully sub. Madill p, Payne c, Simmers 2b, Wanamakhouse ss, Ridpath ss, ter lf.

.. Graham, J. R. Hill.

..0 0 0 1 0 0 0 4 0—5
..0 2 0 2 0 2 0 2 x—8

girls doubled the score er, having little trouble 14 runs to their opponms:

d — Delle Watson p, llewett c, Verna Payne 1b, Watson 2b, Olive Northey en Everett and Olive Jack- May Irwin, Josephine Allen, subs, Barbara Bench.

Selwyn—Doreen McConkey p, Elsie McConkey c, Mrs. Stewart Sanderson 1b, Gwenyth Northey 2b, Cora Tulley 3b, Beatrice McConkey and Velma McIlmoyle ss, Loretta Northey and Velma McIlmoyle, field, subs, Emma Elliott.

Score by innings:
Lakefield .. .. ..1 0 0 3 4 3 3—14
Selwyn .. ..1 4 1 1 0 0 0— 7

Dell Watson—6 strike outs.
Doreen McConkey—5 strike outs.
Umpires—R. C. Chittick, plate; C. O. Northey, bases.

INSIDE GOLF.

Maker of 51 Golf Champions. "Golf's most successful teacher," says "Chick" Evans

By CHESTER HORTON

Good golf is accomplished by narrow margins. After the player gets into the 80's he has more of a task if he wishes to improve than has the 120 player. There comes a point in golf, too, where the player who has played all his golf merely with his clubs must put another factor to work—his head. This gets down to pretty fine points when expert players begin to figure quarter strokes, as they now do. For instance, of two players approaching from 100 yards or so, one will be 10 feet from the hole, the other 25 feet. The one inside figures he has a quarter stroke on that hole to his advantage even if both putts are downed. The tournament players have figured it out that with hole after hole halved the man who is inside the majority of times will ultimately win through these quarter strokes because of the slight advantage they give him as the match goes along. Hagen, I am told, figures these quarter strokes as an important part of his play.

(Copyright, Chester Horton, 1925—reproduction in any form strictly prohibited.)

LAWN BOWLERS' FIVE-PIN LEAGUE.

Games For Friday, Nov. 27.
7—Gimblett vs. Oke.
8—Cairns vs. Freeman.
9—Mayneord vs. Fallon.
10—Curvin vs. McArthur.

SENATORS PUT FIELD IN ORDER

Lansdowne Park Levelled For Supreme Test With Queen's.

TRY SCOUTS' TIPS.

OTTAWA, Ont., Nov. 25 (Canadian Press)—In addition to grooming their team to the finest possible fighting pitch for Saturday's big game here with Queen's on Saturday, Ottawa rugby club officials are leaving no stone unturned to have all attending arrangements letter played here three seasons ago when downe Park is being given special attention and a steam roller was at work practically all Tuesday levelling the big surface. Automobile parking areas are being roped off and everything is being done to accommodate a record breaking crowd.

Requests for reservations continue to arrive and if the weather holds anywhere near fair, the throng that enters the grounds on Saturday afternoon should be far in excess of any that has yet seen a game in Ottawa.

Work On Interference

Meanwhile Senators are grinding along at top speed, two practices a day having been the rule since Monday. The double workout yesterday found the entire squad on hand and the information picked up in Toronto by the scouts was worked on as far as possible. Interference and tackling are the two main items on which the coaches are concentrating and the men are working their heads off to perfect their styles.

Unless accidents occur before game time, there will likely be no changes in the line-up that has carried the red, white and black to the big four title. Vince Monohan was in Brockville for a few days but has returned again and was working out Monday and Tuesday. Ketchum has been drilled at the middle wing position and will likely be carried in as first relief.

The entire team is in good condition. Care is being taken to not overdo the workouts and the men are all hard and paying strict attention to the business on hand.

Fandom Eager

The advent of the Queen's machine is being looked forward to with rare interest. The Tri-color played here three season ago when Dave Harding was on the Ottawa backfield, and since then, except for occasional glimpses in Kingston and Montreal games, Hughes' clan have not been seen in action by Ottawa fandom. Their prowess is acknowledged, but at that there is a local feeling much in evidence that they will have to show their very best rugby to defeat Ottawas at home.

Queen's ability to rise to their greatest heights at crucial moments is one of their greatest fortes and they are never beaten until the final whistle has blown. The Senators have shown, particularly in their two games with Tigers, that they can finish as fast and as hard as any other team, and they will be in there until the curtain goes down.

BANQUET ENDS LEAGUE SEASON

Mercantile Baseball Players Gather For Presentation of Trophies.

A HAPPY PARTY.

The Mercantile Baseball League held their annual banquet in Chen's restaurant last evening. Mr. Harry Cressman the president of the league acted as Chairman and was ably supported by C. B. Westbrook, R. C. Heideman, H. Archambault and Fred Whaley. The chairman opened the proceedings with a few appropriate remarks and said that the purpose of the league was to foster sport among the younger element in the City and was of the opinion that no better league existed for this purpose than the Mercantile. He congratulated the Lock Works team on winning the two trophies. The Chairman then called on A. Cichetti the donor of one of the cups to make the presentation. Mr. Cichetti in presenting the cup stated that he considered the winners good sports and felt that they should be congratulated on the sporting manner in which they had acted during the season. J. Burke the manager of the Lock Works team thanked the donor and congratulated Mr. Cressman on the manner in which he had officiated over the different meetings and also eulogised the Bankers team who had given them such a close run for the championship. C. B. Westbrook stated that the Mercantile League was the best for real sport and fun and was of the opinion that it got everybody into the game. He said that next year the league would be stronger than ever and advised that they stay together for the good of sport in general and baseball in particular. The banquet then took on a festive strain and song and story reigned supreme for the remainder of the evening. The meeting then dispersed and in the words of the chairman was the "most successful banquet that the Mercantile League had ever staged."

GRANGE REBUKED BY COACH ZUPPKE

For Decision To Join Ranks of Rugby "Pros"

CHAMPAIGN, Ill., Nov. 25.—A slashing rebuke was handed "Red" Grange by his friends and football coach, Bob Zuppke, speaking on Monday night before the annual banquet of the Illinois team.

"I tell you," Zuppke snapped, "that no other $100,000 player is going to be on one of my teams."

Red, who had returned to Champaign to attend the banquet and receive his 'letter' before beginning his professional football career, arose from the table and left the room. There were tears in his eyes, but he said he would not change his decision to join a professional team in Chicago and later organize an eleven to be seen in Florida.

"Remember, Harold," said Zuppke, addressing his remarks directly to Grange, "I have no fight with professional football, and if you choose to enter it, that is your business. But the Grange we knew and the Grange we have watched for three years is now a myth. As time goes on, those runs will grow in length with the telling. Grange will pass on and be forgotten."

Zuppke then declared against "$100,000 players."

Grange has returned to Chicago, where football fans staged a riot in a "loop" street to buy tickets for the Thanksiving Day game in which Grange will make his first professional appearance.

Zuppke's remarks follow controversies waged in collegiate circles as to the value of a star football player to a university, and as to whether "one-man teams" were advisable.

The Illinois coach, recognized as one of the greatest gridiron figures, in declaring against the "star system," is regarded as paving the way for the development of a new type of football machine, with no emphasis laid on the development of a stellar player.

TRAVERSI TO WRITE TWO BIOGRAPHIES

D'Annunzio and Duse Will be Subjects of Books.

ROME, Nov. 25.—(Associated Press).—Camillo Antona-Traversi, whose dramatic works were well known in Italy a generation ago, is embarking on the task of telling the life story of Gabriele d'Annunzio, as well as writing the biography of Eleonora Duse, the actress. Traversi for 35 years has been a resident in Paris.

Of the two works, that on d'Annunzio will be the more difficult, Traversi believes. "To write the life of such a great living author is a difficult, audacious and perhaps courageous enterprise," he said. "I do not know a life more varied, more beautiful or more romantic. My work will be in many volumes."

The book on Duse, which Traversi already has begun, will be called "Eleonora Duse, Her Life, Her Glory and Her Martyrdom."

A total of $626,592 in purses was distributed by the Grand Circuit during the season just closed.

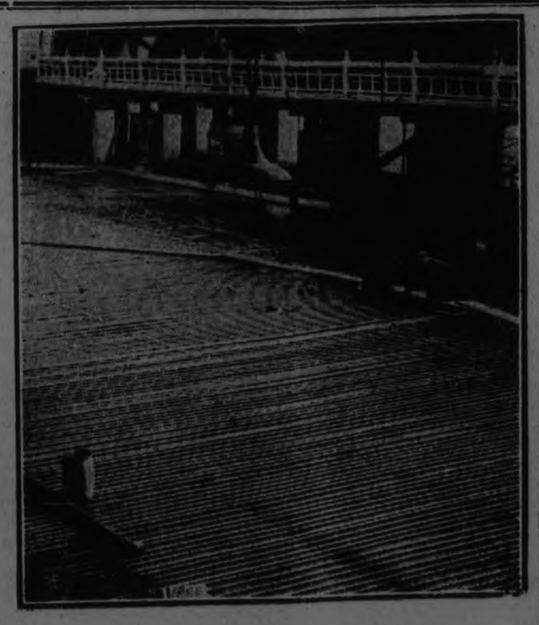

Toronto devotees of the besom an' stane are soon to have a fine new artificial ice curling rink, the first of its kind in Canada, and the second on the continent. Photo shows the network of pipes being laid for the ice-making plant of the Victoria Skating and Curling Club. There is seven and a half miles of wrought iron pipe laid on the floor of the rink.

Bowling

Y.M.C.A. LEAGUE

The Royals took all three games from the Northern Lights and thereby kept up with George St. in the Y.M.C.A. League race. McNeely's 258 and 236 were the high angles of the games.

Northern Lights—				
Galley	145	101	92	338
Telford	135	160	129	424
Shields	131	134	163	428
Brown	115	130	127	372
Shield's, C. H.	117	93	100	310
	643	618	611	1872
Royals—				
McNeely, F. G.	236	172	258	666
Ashmore	101	190	187	478
McGee	176	133	127	436
Devey	169	159	148	476
Milburn	128	182	146	456
	810	836	866	2512

LADIES MERCANTILE, Y.M.C.A.

The Hurons took the odd game of three close games from the Ontarios on Monday night in the Ladies Mercantile League.

Hurons—				
Miss Pearson	169	138	121	428
Miss Shaughnessy	129	168	141	438
Miss Smith	121	.....	109	230
Miss Edgerton	129	.....	79	208
Miss Hanna	.....	127	.....	127
Miss Radey	.....	97	.....	97
	548	530	450	1528
Ontarios—				
Miss Hill	139	112	.....	251
Miss Fitzgerald	148	120	109	377
Miss Adams	100	130	157	387
Miss Pogue	83	.....	94	177
Miss Williamson	.....	122	116	238
	470	484	476	1430

LADIES' LEAGUE, Y.M.C.A.

The Thrushes took all three games from the Nightingales on Monday night. All games were fairly close, however.

Thrushes—				
Miss Stenton	134	137	161	432
Miss Evans, G.	131	162	124	417
Miss Evans, M.	83	133	128	344
Miss Coon, G.	139	139	122	420
Miss Latimer	56	.....	.....	56
Miss Lees	.....	64	97	161
	563	635	632	1830
Nightingales—				
Miss Crowe	62	121	122	305
Miss Burgess, D.	96	126	113	335
Miss McConnachie	81	138	119	338
Miss Booth	133	156	118	407
Miss Coulter	119	65	107	291
	491	606	579	1676

The Cardinals took the odd game from the Orioles, in the Ladies' League on Tuesday night, but the Orioles were up in the total pinneage seventeen pins. Mrs. Browne's 188 and Miss Stinson's 181 were the high singles of the games.

Cardinals—				
Miss Crookshanks	106	78	.....	184
Miss Stinson	116	119	181	416
Miss Outram	81	.....	.....	81
Miss Adams	120	91	165	376
Miss Pilling	82	114	114	310
Miss Chambers	.....	106	107	213
Miss Eastwood	*	.....	75	75
	505	508	642	1655
Orioles—				
Mrs. Browne	95	188	169	452
Miss Gillespie	116	97	62	275
Miss Tremaine, I.	124	73	.....	197
Miss Froom	60	.....	72	132
Miss Madill	59	.....	.....	59
Miss Gimblett	.....	132	171	303
Miss Saunders	.....	163	91	254
	454	652	565	1672

CHURCH LEAGUE, Y.M.C.A.

All Saints dropped the last game to St. Andrews, but took the first two. Jay was high for the three games with 641, made up of three nice singles of 246, 205 and 190. Other nice singles were, Lewis 238, Warde's 199, McNeely's 216, Hall's 214, Roper's 206.

All Saints—				
Jay	246	205	190	641
Rye, T.	188	.....	.....	188
Warde, C	199	183	120	502
McNeely, M.	126	216	123	465
Lewis	238	182	178	598
Gimblett	.....	159	115	274
	997	945	726	2668
St. Andrews—				
Batten	161	166	189	516
Sturgeon	182	162	187	531
Roper	143	206	145	494
Hall	185	214	172	571
Weir	.....	123	.....	123
Woods	.....	.....	148	148
Dummy	100	.....	.....	100
	771	871	841	2483

Rosenkavalier Proves To Be Winning Horse For Strauss

VIENNA, Nov. 25.—(Associated Press).—Rosenkavalier is a winning horse for Richard Strauss, the composer.

Attending one of the Sunday races in Kriau, Strauss was so greatly amused in learning one of the entries was named after his opera that he placed ten shillings on him.

"You are simply throwing your money away," his friends remonstrated. "He's a rank outsider."

But Rosenkavalier won the race at 50 to 1 and Strauss pocketed 500 shillings.

SENIOR PETES OUTPLAY GRIMSBY, INTERMEDIATE O. H. A. CHAMPIONS IN FAST EXHIBITION ENCOUNTER

Losers Had Superior Condition, Due to More Ice Practice.

SCORE WAS 4-1.

Neither Team Was at Full Strength—Petes Were More Effective.

By F. D. C.

HAMILTON, November 25. — The Peterborough Senior O.H.A. team, last year's S. P. A. winners, started their 1925-26 season auspiciously here last night by beating the Grimsby Peach Kings, the Intermediate champions, 4 goals to 1 in an exhibition game at the Hamilton area. The Petes got the only two counters in the first period. The second was scoreless, and in the final dash the Blue and White outpointed the Intermediate title holders by 2 to 1. Throughout they enjoyed the edge on Grimsby in speed and effectiveness, although the superior condition of the losers helped to hold the score down.

In the early stages the Petes had a wide margin, getting two markers in the first six minutes, and while they had the condition to go at top speed, were much the better team. Later on, when the initial fleetness of foot had slowed down perceptibly, the Petes had enough left to hold the Peach Kings, although the latter lasted better and never stopped trying.

Neither team was at full strength. Bert McLeod and Shorty Burgess being absentees from the Petes' line-up, while Grimsby mourned the absence of Gerald Carson, whose negotiations with the Canadiens kept him out of the game. The newcomers to the Peach Kings this season, who were in action last night, were Foulis, the veteran Collingwood-Welland player, and Bas Harrington, a member of last year's Parkdale Seniors. Foulis came close to being the most effective man in a Grimsby uniform, doing a lot of useful rushing, in addition to performing efficiently on the defence, where he teamed up with McVicar. The best of the Grimsby forwards were the well-seasoned Reid at centre, who is still a shifty puck carrier, and Clarke at left wing, a hard checking little player, who displayed some nice stick-handling at times. "Bud" Fisher gave a fine exhibition in the nets, the four that beat him giving him little chance to save.

The Petes showed not only a lot of speed but, what was more encouraging, displayed commendable efforts to play combination. Naturally the team work lacked the sureness and precision of mid-winter hockey, and the final touch that means goals, was missing in many plays, but the blue and white broke fast and together, and gave promise of speedy development into an effective machine into which the two new comers, Bogardis and Cox, should fit smoothly. Defensively, the Petes' poke checking was splendidly successful, and wrecked many a likely Grimsby attack. Irvin Bailey, the Petes' fleet-footed right wing player, was the outstanding star of game. His speedy skating and clever stickhandling gave the Peach Kings all kinds of trouble and three of the Petes' four counters were the result of dazzling rushes by Bailey, who is apparently in for a great year. Frank Collins also turned in a splendid game at centre, his speed and his most effective poke checking in midice making him a tower of strength. Ray Rose playing left defence, in place of Bert McLeod, showed to great advantage, both defensively and offensively, doing a lot of dangerous attacking. Joe Dwyer performed spectacularly between the posts. The Peach Kings gave him plenty to do and he blocked with his old-time nonchalance.

On the night's play this quartette were the Petes' most effective players but the others are contributors to the victory. Parker, although, far from being in condition, showed flashes of his wizard stick-handling and poke checked effectively while Ranger, Bogardis and Cox all turned in useful games on the forward line. Bogardis is an experienced puckchaser who knows how to make every move count and when he rounds into condition will be of great help to the Petes in their chase for the senior honours. Cox, the Collingwood boy, is a fast skating youngster who should steadily improve.

All in all the showing of the Petes last night warrant bright for the O.H.A. race.

The line-up:

Grimsby		Peterboro
Fisher	goal	Dwyer
McVicar	defence	Parker
Foulis		Rose
Reid	centre	Collins
Harrington	r. wing	Bailey
Clark	l. wing	Ranger
Farrel	sub	Bogardis
Burnsides		Cox
Hayhoe		

Referee—Mallen, Hamilton.

The Petes carried the battle to Grimsby right off the reel, their fast breaking giving the Peach Kings a busy time. Fisher blocked several tidy shots but four minutes after the game started Bailey broke away from centre, shot down the left boards, skated behind the Grimsby net and swept the puck around the post to score on a carrom off Harrington, the rubber bounding past Fisher.

That was a bit lucky, but there were no horseshoes on Bailey's next counter two minutes after. This time he secured possession in his own territory and 'ooled the Grimsby forwards in a dash down the right rail, stickhandled around the red and white defence and went right inside to flip a neat goal past Fisher.

With two markers under their belts the Petes were well away and they were able to stave off the hard working Grimsby crew when the latter's better condition began to be a factor in the game. The Peach Kings, led by Foulis, Reid and Clark, staged many raids in the last part of the period but the Pete's good checking kept them shooting from well out and Dwyer did the rest.

There was no scoring in the second period. That is officially. The Petes did get a marker just before the end of the session when Rose passed out from behind the Grimsby net and the puck bounded in off Fisher. The goal umpire turned on the red light but Referee Mallen missed the signal and the Petes made no attempt to press the point.

There was some rattling nice hockey in this period with Grimsby fighting hard to break into the scoring column and the S.P.A. champions holding them out effectively and staging many dangerous raids on their own account. The Petes missed several counters by the proverbial inch.

The third period was a repetition of the second, with plenty of fast hockey. Both teams missed good opportunities early in the session.

Once Bailey hurdled the defence and was inside with the puck, but Fisher spilled him and in the mix-up Petes' right-winger got a crack on the nose and hurt his knee, having to retire temporarily for repairs. A little later Foulis worked in on top of Dwyer, but the red-top robbed him with a great stop. Fourteen minutes had gone when Rose made it 3 to 0 when he trailed Bogardis and Cox on a combined rush, picked up a loose puck and drove a wicked shot knee high past Fisher. Two minutes later Foulis gave the Grimsby fans, who formed the bulk of the crowd a chance to cheer by snapping a shot from the left boards that caught the top corner of the net for a counter.

Just before the final bell Bailey made it 4 to 1 when he pulled off another of his spectacular dashes. He dodged through the Grimsby forwards and worked out of the corner to go in on top of Fisher for a pretty goal.

Summary:—

First Period
1—Peterboro—Bailey....4 minutes
2—Peterboro—Bailey....2 minutes

Second Period
No score.

Third Period
3—Peterboro—Rose....11 minutes
4—Grimsby—Foulis....2 minutes
5—Peterboro—Bailey..3.45 minutes

Penalties
Peterboro—Ranger (2), Rose.
Grimsby—Burnsides, McVicker.

HEALTH WORK IN CITY DISCUSSED AT CONFERENCE

Consolidation of Work Under Full-Time Officer Talked of.

NO ACTION TAKEN

Boards of Health and Education Met Last Night to Consider Matter.

Consolidation of the city's health activities under one head was discussed at a conference between the Board of Education and the Board of Health last night. No definite proposition was laid before the trustees by the Board of Health but a general resume of the idea was given by Mayor Turner and discussed by those present. The members of the Board of Education will consider the matter but will take no action until the Board of Health has a more definite proposition to present.

The reason for asking the conference was explained by Alderman McIntyre, chairman of the Board of Health. Mayor Turner then explained the matter fully. He said that the nation's most important asset was the people and that the health of the people should be one of the first cares of any public body. The elimination of friction, economy, and greater efficiency were the benefits which he streased as being derived by consolidation of all health work under one medical officer, who would be a full time man.

The question of control of such an officer was brought up by several members of the Board of Education. Mr. Strickland wished to know who would appoint him. Mrs. Morris said that the Board of Education considered this a most important phase of its work, and would hesitate about giving up control to another body. Dr. Craig questioned whether a full time officer would be able to give the schools the time given by the School M.O.H. at present. He also thought that the School Dental officer would expect more money for half time, if the full time M. O. H. were given a much larger salary for full time. The question in the mind of the chairman, J. A. McKone, was how it worked in places where such is scheme was in operation.

More information and a definite plan were promised by the Board of Health, Alderman McIntyre, the chairman, mentioning that no definite discussion of the scheme had been held at the Board of Health meetings.

Nearly 150 golf courses now dot the State of Florida.

Racing and football are the two sports most popular in Argentina.

SANTAL MIDY CAPSULES
Easy to Take—Quick to Relieve
CATARRH of the BLADDER
Sole Remedy
Each Capsule bears name MIDY
Beware of counterfeits

"Wait a Minute! Save Your Life!"

For the first ten months of 1925, headquarters of the Canadian Pacific Railway at Montreal report twenty-six cases of motorists who, no longer satisfied with attempts at beating trains to level crossings, have hit upon a new method, that of trying to push the engines off the track. In every one of the instances reported the train was already in the process of crossing, completely blocking the road, when the driver of the machine charged straight into the locomotive or cars.

The report shows further that the number of these totally unnecessary accidents is on the increase. In 1923 there were 12 instances of gross carelessness and 27 in the whole year of 1924. In the last three years and two months, or 1,157 days from September 1, 1922 to October 31 last, 69 cases are reported at level crossings in New Brunswick, Quebec and Ontario, where motorists drove head on into trains already blocking the crossings.

According to the "remarks" column in the Canadian Pacific Railway report, covering seven typewritten pages, there is only one case where it is stated that the driver of the automobile was intoxicated. In all other instances the drivers were apparently in their right senses. Yet the reports run in every case, "ran into side of engine", "struck side of car behind engine", "ran into baggage and express car".

These accidents resulted not only in damage to the automobiles and injuries to the occupants but also caused injuries to employees of the Canadian Pacific Railway. In one case on record an auto struck a track motor car, injuring three employees. The same results were suffered when a hand car on the rails was struck.

It seems obvious in view of the above that it is time "speed hounds" realized the futility of trying to scare engines off the rails. Measuring wits with cold steel and iron is usually a very unprofitable pastime and just about as nonsensical as trying conclusions with a mad bull. The results are far more serious in the former case.

If hurrying motorists would only remember that a minute may save years of grief, partial or total disability, physical disfigurement for life, or even the total loss of life, the toll of human lives taken through motor accidents would soon show a marked decrease. At present the loss of human life through motor accidents runs a close second to fatalities in the Great War.

Go Home this Christmas
to England
to Scotland
to Ireland

WHEREVER your people are, spend this Yuletide with them. Crossing to the "Old Country" on the ships of the CUNARD or ANCHOR-DONALDSON Canadian Services is just like living in a magnificent modern hotel—with beautiful drawing rooms and lounges, card and smoking rooms, cafes, libraries, orchestras, attractively furnished staterooms, meals that are a delight, and trained attendants to carry out your every wish.

If you desire to economize, Third Cabin (round trip $155) embraces comfortable berths, well-heated and ventilated cabins, delightful public rooms, excellent meals and attentive service.

Your local steamship agent will furnish complete information, or apply to—

THE ROBERT REFORD CO., LIMITED
General Agents:
Montreal Toronto Quebec St. John, N.B. Halifax

ANCHOR-DONALDSON
CUNARD
CANADIAN SERVICES

Capitol Entertainment

TODAY
Lon Chaney
Norma Shearer
in The Tower of Lies

TOMORROW

The DARK ANGEL

HEART BEATS MINGLING WITH THE DRUM BEATS OF WAR
with
Ronald Coleman and Vilma Banky

Bowling

LADIES' MERCANTILE LEAGUE

At the Water St. alleys last night, Others took three games from Cressman's Ladies. Miss Johnson turned in high three with 435 and nice singles included. Miss Stenton 176, Miss Johnson 171, Miss Comrie 156, and Miss Pearson 157.

Others—				
M. Stenton	176	98	110	384
T. Pearson	99	157	104	360
Mrs. Fuse	126	113	110	349
Miss Doughty	111	142	125	378
Miss Johnston	171	128	136	435
	683	638	585	1906

Cressmans—				
Miss Edwards	101	70	87	258
Miss Levine	131	89	116	336
Comrie	145	93	156	394
Wheeler	89	144	88	318
Dummy	75	75	75	225
	541	468	522	1531

LADIES' MATINEE LEAGUE

Mrs. Barringer took three from Miss Allen at the Water St. alleys yesterday. Mrs. Barringer showed the way with 469 for three games which included a single of 201. Other nice singles were turned in by Mrs. Tremaine 167, Mrs. James 153, and Mrs. Barringer 161.

Mrs. Barringer—				
Mrs. Tremaine	167	123	100	390
Mrs. Puffer	100	53	119	272
Mrs. Killenbeck	92	111	144	347
Mrs. Barringer	161	201	107	469
	530	488	470	1478

Miss Allen—				
Mrs. Sanderson	69	149	89	307
Mrs. James	80	114	153	347
Mrs. De Long	145	80	71	296
Miss Allen	97	87	70	254
Handicap	8	8	8	224
	399	438	391	1228

CITY LEAGUE

With scores that would have looked much better in the Ladies' Mercantile League, the Skeeters took two out of three from the C.N.R. at the Water St. Alleys last night. Ackerman was high with 503 for three games. High singles included Jobe 208, Martin 223, Ackerman 204 and Lewis 203. Other singles worthy of special mention were Williams 97, Martin 83 and Rowe 77.

Skeeters—				
Jobe	103	113	208	424
Williams	97	151	165	413
Curtis	133	115	187	435
Cripps	130	174	166	470
Martin	223	187	83	493
	686	740	809	2235

C.N.R.—				
Delehay	149	124	158	431
Ackerman	204	168	131	503
Rowe	106	77	131	314
Gimblett	138	142	177	457
Lewis	121	169	203	493
	718	680	799	2197

Johnson took three from K. of C.'s at the Water St. alleys last night. Johnson turned in 687 for high three, with Holyman a close second with 682. High singles: Primeau 214, Holyman 252 and 251; Jones 257, while Johnson's high three were made up of singles of 201, 210 and 276.

K. of C.—				
Primeau	108	192	214	514
Wolf	150	152	129	431
Collins	111	165	119	395
Rutherford	161	128	162	451
Hickey, B.	192	190	159	541
	722	827	783	2332

Johnson—				
Holyman	179	252	251	682
Jones	257	122	194	573
Green, Dr.	142	199	195	536
Forler	172	183	179	534
Johnson	201	210	276	687
	951	966	1095	3012

MERCANTILE LEAGUE

The League Leading Quakers took two out of three from De Laval at the Water St. alleys last night. Jones had high three with 595 and nice singles were turned in by Williamson 213 Lemon 194, LeBlanc 190 and Jones 224 and 202.

De Laval—				
Wise	96	172	189	457
Barrett	142	143	177	462
Williamson	213	137	.....	350
McGee	156	163	157	476
Lemon	165	194	127	486
Smith			102	102
	772	809	752	2333

Quaker Oats—				
Ash	174	158	114	446
Le Blanc	190	129	176	495
Brooks	166	147	187	500
Jones	224	169	202	595
Cunningham	119	83	177	379
	873	686	866	2425

BANKERS' LEAGUE

Royals took two from Commerce at the Water St. alleys yesterday. Deyell turned in high three with 487 which total included a nice single of 214.

Commerce—				
Johnson	150	136	151	437
Stedham	161	103	129	393
Pearson	164	104	149	417
Baird	134	140	140	414
	609	483	569	1661

Royal—				
Campbell	77	138	129	344
Deyell	147	126	214	487
Fairles	151	162	135	448
Baird	161	87	165	413
	536	513	643	1692

K. OF C. ALLEYS

Ladies' teams bowling at the Knights of Columbus' alleys last evening were the Shamrocks (Miss Helen Quinn, captain), who took two games out of three from the Pansies (Miss Ada Shaughnessy, captain) and the Daffodils ((Miss Florence Murray, captain) who won two games from the Poppies (Miss Katie Radey, captain.) High score of the evening, 182, was made by Mrs. E. Cronin, of the Shamrocks.

SOCCER NOTES

All members of the Peterboro and District Football Association are requested to attend the special meeting of the associaation to be held in Chamber of Commerce Rooms on Monday evening, November 30. Business important.

ADVERTISE IN THE EXAMINER

LIBERAL PARTY COLLECTS FUND

Third of Million Stirling Asked For Is Now Subscribed.

WANT GEORGE'S FUND.

LONDON, Nov. 25. — (Canadian Press).—In connection with the Liberal party's campaign to collect 1,000,000 pounds for political purposes, it is announced that 300,000 pounds has been subscribed so far and some of the Asquithians are suggesting that the time has come to take over the Georgian party chest which up to the present time has remained separate, notwithstanding the amalgamation of the two branches of the Liberal party.

Hostile critics among the Asquithian leaders make out that the supporters of Lloyd George are holding on to the Georgian chest until the fusion of the two sections holds greater promise of being lasting than it does at present.

With reference to Lloyd George's land scheme a special conference of the Liberal party is to be called in a short time, when it will be decided whether th party shall officially adopt the scheme or not.

PASS OBJECTIVES IN CHURCH DRIVE

Present Indications Show United Church Going Over the Top.

TORONTO, Nov. 25.—Reports up to yesterday indicate that almost one-third of the $750,000 allotted to the three Toronto presbyteries as their share of the United Church $4,000,000 maintenance and extension fund had already been raised. Large subscriptions which are known or are not yet officially reported. The total at noon yesterday was $235,000.

The canvassing is going on every night this week, and some of the men are working at it in the daytime. Old St. Andrew's Church has 80 men out, and many of them are using motor cars to reach the members of that scattered congregation. They have $20,000 in special subscriptions.

One of the Bloor Street Church canvassers reported that he got cheerful contributions from nine out of ten homes he visited, and another feature is that the canvass for money is rounding up some members and adherents who had fallen away from regular church going.

West Church has already raised $6,500 of its $7,000 allocation. Western (Congregational), where Rev Dr. Salem Bland is pastor, is a small church and was allotted only $500, but it has already oversubscribed that amount. Central Church has $18,000 already in specials on its $28,000 allocation. St Columba's Church, with $7,000 to reach, has already $4,600.

St. Paul's Church (Avenue Road), is to raise $15,000, and has four specials of $1,000 each to serve as a foundation. Port Credit has guaranteed that it will raise its allotted $800. Yonge Street Church is rated for $7,000, and has raised $6,100 already.

At Howard Park Church on Monday night 60 canvassers had supper, and listened to Rev. T. W. Neal's inspirational talk, and a presentation of the cast by Frank Littlefield, before going out to canvass for the $18,000 they are to raise.

Toronto and British Columbia conferences are setting standards in the canvass. Wesley Church, Vancouver, raised double its allotment, and Ryerson Church in the same city gave 160 per cent, of it quota. Fourteen congregations in Vancouver and Victoria raised a total of $60,000 on Sunday. A telegram from Dr. G. A. Wilson listed Metropolitan and First Churches in Victoria, and Chalmers, Chown, St. Giles, Knox and Korrisdale in Vancouver presbyte a shaving reached objectives.

With the canvass scarcely under way in Ontario, H. W. Ackerman of Belleville, reports that in Bay of Quinte Conference, seven churches have $11,135 after one day of work. St. Andrew's, Napanee, and Havelock and Prince Albert Churches have their quota.

Six congregations in presbytery of Montreal have passed their objectives, reports W. B. Wood, Montreal.

STROBOSCOPE IS NEW INSTRUMENT

Apparatus Emits Rays Which Make Rotating Object Appear Still.

PARIS, Nov. 25 (Canadian Press) —Stroboscope is the name of a new apparatus shown to the Academy of Sciences by George Claude.

The new instrument, the invention of two brothers Seguin, projects powerful lightning — like flashes, from a tube of neon gas. These flashes when directed on anything which is rotating rapidly, even in full daylight, make the rotating article appear to be completely still of it is so desired, to be turning very slowly.

An airplane propeller making 1,200 revolutions to the minute was shown. It appeared to be absolutely motionless. It had a bit of string tied to one end of the propeller blade. This also appeared motionless in place.

MANY BYLAWS ON OTTAWA LIST

Taxation on Land Only, and Removal of C.N.R. Track Most Prominent.

RAISE COUNCIL TERM

OTTAWA, Ont., Nov. 25.—(By Canadian Press).—Several by-laws and plebiscites are to be submitted to the people of Ottawa at the Civic elections on Dec. 7, perhaps the most important being one to obtain the opinion of the electors on Controller Tulley's scheme to gradually exempt business income and improvements assessment by 10 per cent, until 50 per cent. is exempt, and secure the taxes thus lost by placing assessment on all land in the city.

A by-law is being submitted to electors qualified to vote on money by-laws, regarding the removal of the cross-town tracks which asks whether they favor the city applying to the Legislature for authority to raise and pay to the Canadian National Railways $350,000 if the company will remove its Bank and Elgin street yards and cut out through train movements between the canal and the westerly city limit.

A money by-law is being submitted asking whether property owners approve of $12,000 being spent on improving the West End market. There will also be a bylaw extending the term of office of City Council to two years.

In the absence of other issues chief platform utterances of candidates this year seem likely to be confined to the tax exemption proposal and that regarding the cross-town tracks.

BRASS STIRS THINGS.

Orders the Peterboro Store Cleared Of Its Overload of Men's Clothing At Once.

Brass' store will be closed all day Thursday to prepare the big stock of Men's Clothing for the greatest sale ever held in the history of Peterborough. Mr. Brass, who is in town to-day, has decided that, owing to backward weather, the stock is too heavy at this season, and ordered it sold at once regardless of what losses it means to the store. Mr. Caldwell, who will be remembered as the man who popularized the Hickey Bankrupt Stock Sale and again of the Art Silk Co. stock, has been placed in charge of this big overloaded sale, and people will know what to expect when he is at the helm.

Mr. Caldwell's instructions are to unload the entire stock at once, and those who reaped the advantage of the former sales he managed will remember the wonderful values he presented on those occasions.

Mr. Caldwell's advice is to come early as possible, as all previous records for bargains will be shattered.

Remember, the sale opens at 9 a.m. on Friday. Extra sales people, fast service, astounding values. Mr. Caldwell states that this will be a grand opportunity to secure a winter supply of clothing and also Christmas gifts of the most acceptable kind for men.—Avdt.

TWO MEN DIE IN MINE ACCIDENT

Were Drilling and Struck Missed Hole From Former Blast.

ANOTHER HURT.

COBALT, Nov. 25. — (Canadian Prerss).—Two men are dead and a third is in Haileybury Red Cross Hospital as the result of a blasting accident at noon yesterday at Contact Mine, North Cobalt. Godfrey Bilodeau, 25, and James Culhane, about 18, while operating a drill, ran into a missed hole. Culhane was killed outright, his body being frightfully mutilated, and Bilodeau died in hospital. Vinkle, who had entered the drift where the others were working to tell them the time, was not seriously hurt.

TOURIST VALUE IS RECOGNIZED

Provincial Tourist Association is to Hold Meeting Friday.

DO DISCUSS PLANS

It is conservatively estimated that an addition of $40,000,000 has been spent in Ontario by tourists from outside the Province. This new found money goes into every possible channel, from food products to costly souvenirs. Switzerland, Florida and California are outstanding examples of how tourist traffic affects development. Ontario's revenue has been the result of an open door policy and advertising by railway companies, and district organizations. It can easily be imagined that a province-wide movement to sell Ontario to particularly our wealthy neighbors to the South of us will have the effect of increasing this amount considerably. Through provincial organizations in Quebec, Nova Scotia, New Brunswick and British Columbia remarkable results in the development of tourist traffic have been achieved. During the past year The Tourist Association of Ontario has been formed and at the First Annual Meeting to be held in Toronto on November 27th, definite action will be taken to advertise the holidaying possibilities of the Province.

Our natural heritage of scenic beauty, a climate tempered by the Great Lakes, fishing and hunting in close proximity to the most thickly populated areas in the United States tend to make Ontario the mecca for holiday seekers.

Heretofore our natural possessions as an attraction for tourists have been taken little advantage of, whereas by judicious selling can be made a source of revenue second to none.

Experience has shown that the tourist of today is the settler of tomorrow and with unbounded possibilities for the development of our natural resources, it can easily be imagined that capital will find its way to Ontario by this first hard knowledge gained by the tourist.

In every way an economical province-wide movement for the development of tourist traffic to our Province should be encouraged, as one of the greatest channels through which all business can be stimulated.

TWO IN CAR KILLED.

NIAGARA FALLS, N.Y., Nov. 25. Canadian Press. — William P. Baker, president of the Simmons-Baker Company, one of the wealthiest real estate operators on the Niagara frontier, and a woman companion, were killed at a grade crossing here last night when their automobile was hit by a passenger train. The death of both was almost instantaneous. Baker was well known throughout the state as a breeder of blooded stock.

VETERAN EDITOR

H. J. Pettypiece, editor and publisher of the Forest Free Press for the past 43 years, a record which makes him one of the veteran editors of Canada. On Armistice Day he celebrated his 70th birthday. Mr. Pettypiece was for two terms a member of the Legislature, and in 1903 was president of the Canadian Press Association.

The Price of Pleasure
WITH
VIRGINIA VALLI
AND
NORMAN KERRY

Royal
THURS. - FRI. - SAT.

SEE IT! LIVE IT!

BUSTER BROWN COMEDY | GREAT CIRCUS MYSTERY

AMATEUR NIGHT
See Harris, Brioux and Collins in
THE SIGN OF THE ROSE
15 minutes of song, dance and music.

TONIGHT — LAST TIME
"SOULS FOR SABLES"
Discriminating patrons say it's great !

T. AND N. O. PAYS GOOD PROFIT TO ONTARIO FUNDS

Cheque For $750,000 Has Been Issued After All Expenses Met.

GOES TO BORDER.

Will Give Winter Service Into Rouyn District of Quebec.

TORONTO, Nov. 25 (Canadian Press). — The Provincial Treasury has been enriched by a cheque for $750,000, representing the net results of the operations of the Timiskaming and Northern Ontario Railway for the fiscal year ending on October 31. While this sum is somewhat lower than last year's, when earnings ran in the neighborhood of $1,000,00, it is achieved after the payment of interest charges on borrowings which the railway recently transacted for its extensions.

The T. & N. O. Railway is extended now to the Quebec border, and thus affords the only existing railway service to the Rouyn mining district of Quebec. Arrangements are being made by the commission to give the necessary service and the transportation of supplies during the present winter so that the developmn of the new Quebec field will not suffer.

GALLSTONES
PAINS IN BACK — STOMACH TROUBLE
Liver disorders quickly relieved by "Hexophen Capsules" and all symptoms banished such as bowel trouble, pains in side or back, indigestion, gas, jaundice, dyspepsia, heartburn. Easy to take. Quick relief. Send to-day for full particulars and many testimonials of this reliable remedy ANDERSON & CO.
BOX 203, WINDSOR, ONT.

VIMY RIDGE LODGE SOCIAL GATHERING

Ladies Spent Evening in Music and Games—Quilt Drawn For.

The ladies of Vimy Ridge L. O. B. A. 244 held a very pleasant and well-attended social evening in their newly decorated hall, George Street, on Friday, November 20. After paying a tribute to the departed Queen Mother, the evening was spent in music, singing and playing various games, and in hearing addresses touching on the work of the Order.

A fish-pond proved a source of enjoyment to all. At this gathering the quilt on which the ladies have been selling tickets was drawn for, the lucky number being 108. This ticket was held by Mr. Chambers. Sister McGill, W.M., of Havelock, visiting 244, was invited to the dais and drew the ticket.

Dainty refreshments were then served, drawing to a close a very pleasant evening.

The Worthy Mistress, Sister Foster, thanked all those who took part in making the evening a success.

Five young women just out of college compose a real estate syndicate which is said to have met with wonderful success in the Florida land speculation.

Now REGENT Now

HUNDREDS WERE TURNED AWAY LAST NIGHT
Who came to see the big picture

The Man on the Box
A Joy Ride to Laughland

The Picture Will Be Shown Again Tonight

Mrs. J. Dwyer, Soloist

Ken Blood's Orchestra

DOORS OPEN AT 7.30

Don't forget that the proceeds go to the Senior Hockey Team so come along and give the boys a boost—they need your help.

Theatre

AT THE ROYAL.

"SOULS FOR SABLES" CLOSES TO-NIGHT

Discriminating movie fans are speaking highly of "Souls for Sables" which closes the local engagement at the Royal tonight. It is one of the classieist and best dressed films to play the Royal in some time. Claire Windsor wears twenty-six Parisian gowns and there is a million dollar fur fashion show.

BUSTER BROWN IN THE MOVIES

Following the success of the Gumps, Universal have made a series of comedies based on the Buster Brown cartoons. Buster, Tige, and Mary will be seen in the first one on Thursday, Friday and Saturday of this week at the Royal.

AMATEUR NIGHT, THURSDAY

Amateur night will be held as usual at Royal Thursday night. The feature being a three-act composed of Harris, Brioux and Collins in a singing-talking musical novelty entitled "The Sign of the Rose."

"PRICE OF PLEASURE" FOR ROYAL SCREEN

Virginia Valli and Norman Kerry Are Co-Starred by Universal.

"The Price of Pleasure," one of the outstanding Jewel productions made by Universal Pictures Corporation in its 1924-25 release schedule, is coming to the Royal Theatre tomorrow, Virginia Valli and Norman Kerry are co-starred in the picture which is said to have an extraordinary appeal to all classes of motion picture spectators.

Miss Valli plays the part of a shop girl struggling for existence, who never has had any real pleasure. Kerry has the part of the son of a millionaire family of high social position, and the story begins when, clad in the garb of a mechanic, he overhears the shop girl bewailing her fate. He decides that she shall have her wish. But their happiness comes to an abrupt end when his mother and sister return from abroad and find him married to a woman they cannot possibly receive as a member of the family. The story develops from there, with a blending of comedy.

Louise Fazenda and T. Roy Barnes have the comedy role of the picture the first as a friend and fellow shop girl of the heroine, and the latter as the janitor in an apartment house where the other two live after a baby has come to the young bride.

Others who have important parts in the supporting cast are Kate Lester, George Fawcett, James O. Barrows and Marie Astaire.

Edward Sloman, who directed the picture, paid especial attention to the atmosphere of the action and to that effect some of the scenes were made in one of the big department stores in Los Angeles, the players taking the part of clerks and waiting on real customers, who, however, did not know that they were being filmed as they attended a bargain day rush. Other scenes were made in a mansion, and in cafes attended by the wealthy, to the effect that the picture abounds in contrasts.

AT THE CAPITOL

COLMAN CRIES FOR BLONDES, AND GETS BUDAPEST BEAUTY

"Give me blondes or give me death," is the slogan of Ronald Colman, who appears at his best in George Fiitzmaurice's latest screen offering, "The Dark Angel," a First National picture presented by Samuel Goldwyn at the Capitol Theatre Thursday.

Of course, Colman being himself of dark complexion it is only natural that he should be case almost unfailingly opposite the most beautiful of the cinema blondes, but it is nice that his own taste and preference correspond with the decision of the producers.

"I was happy to learn," he said, "upon hearing that Mr. Goldwyn intended that I should appear opposite a new beauty he had discovered in Budapest in 'The Dark Angel' that the girl, Miss Vilma Banky, was a beautiful fair-haired lady.

"Even with this advance warning I was scarcely prepared for the beauty and charm of the girl herself. She is without doubt one of the most beautiful actresses, and one of the most gracious that it has even been my good fortune to appear opposite. She is endowed with an instictive talent for emotional work, and I predict a great future for her."

Colman undoubtedly enjoys one of his greatest roles in "The Dark Angel." As Hilary Trent, the British officer, opposite Miss Banky, as Kitty Vane, he finds much opportunity for the interpretation of a role unlike any he has hitherto attempted, but apparently "written to order" for him.

George Fitzmaurice personally directed the entire production.

AT THE REGENT

SYD CHAPLIN DOES HENRY DIXEY ROLE

Screen Version of "Man on the Box" Said to Be Best Film.

"The Man on the Box," the Warner Bros. Classic of the Screen, now playing at the Regent Theatre for a week's engagement, has Syd Chaplin in the stellar role of Bob Warburton.

This is Syd's first appearance for the Warners and this picturization of the Harold MacGrath novel and play is said to be ideally suited to the man who made "Charley's Aunt" one of the most popular of screen productions, and who is as remarkable a comedian in his own field as his brother Charlie is in his.

Syd used to manage his brother's financial affairs, but with the success of "Charley's Aunt," he needed a manager of his own in the realms of higher finance. Now "The Man on the Box" comes along as one of the biggest popular comedy hits of the season. Chaplin plays the role that Henry Dixey played on the stage.

Charles "Chuck" Reisner not only directed this production, but also appears in the cast tha, includes David Butler, Alice Calhoun, Kathleen Calhoun, Theodore Lorch, Helene Costello, E. J. Ratcliffe, Charles Gerard and Henry Barrowes.

Reviewers in other cities have acclaimed "The Man on the Box" as Syd Chaplin's best. It has a story of gaily romantic adventure, in which money, intrigue, inventions and politics are excitingly combined.

KIWANIS SHOW – BOB WHITE

Milkmaids and Farmerettes in one of the charming choruses. "Bob White opens on Friday night.

The UNITED CHURCH MISSIONS CAMPAIGN

Is already triumphantly completed in scores of congregations
City and country alike reached objective in two days.

Peterboro has Four Days left. Let's Finish on time

LOCALS

DR. T. P. McCULLOUGH.
Eye, Ear, Nose and Throat specialist 166 Brock St. Phone 36W. dtf at 7.30 sharp.

57TH REGIMENTAL CHAPTER I.O.D.E.
Will hold their regular monthly meeting in the Armouries, Thursday, at 3.30 p.m.
1d—124—3209

NOW UNLOADING
The first car of 200 cords of No. 1 Body Hardwood, also Heavy Hardwood Slabs; dry. Cut to order.
SANITARY ICE SUPPLY
Phone 147. tf

RADIO
Radio Sets built, altered and repaired by expert; ten years' experience. Roy White, 444 Mark Street, phone 1165m.
6d-14,16,18,21,25,28-3993

DO YOU NEED AN ACCOUNTANT?
If you want your b[ooks] aud[it]ed or adjusted; if not satisfied with your book-keeping [syste]m; if you want your income ta[x] return prepar[ed] for this or other years, or want son[e] dispute adjusted. H. K. Middleton 'Phone 1353. offi[ce] [..] Charlotte St. dtf

K. OF C. EUCHRE
The Knights of Columbus held a well attended euchre night for members in their club rooms last evening. About eighteen tables of cards were played, the prizes, five geese, going to Messrs. G. H. Giroux, F. Flaherty, D. A. McKinnon, W. McAuliffe and Dr. W. Hayes.

COAL—WOOD.
1 Load 12-inch Edgings, $2.50. No better kindling.
1 Load 12-inch Slabs, $3.75. Extra dry.
½ Cord 12-inch Wood, $4.50. 80% hardwood.
½ Cord 12-inch Hard Slabs, $5.75. Extra dry.
Dinsdale's. 'Phone 153.
12d-133-3180

A SUGGESTION
Have your own snapshots enlarged and framed as Christmas gifts. Your friends will appreciate them much more than a Christmas card. Bring us the films now—we can still finish a limited number before Christmas.
The Roy Studios, 140½ Hunter St.
6d—127

BAZAAR.
The C.W.A. of St. John's church will hold their annual bazaar in the Parish Hall on Thursday and Friday, November 26 and 27, afternoon and evening. Afternoon tea will be served, and high tea each evening beginning at 6 o'clock. Kindly keep the dates in mind. 4d16 20 22 25-3082

SHOOTING MATCH.
For geese and ducks, at Wilbert Murney's, 1½ miles west Springville, Saturday afternoon, November 28th. Rifles and shotguns.
2d 125 4234

SONG RECITAL.
Next Tuesday evening the pupils of Dorothy Allan Park will give a costume recital in the Conservatory Hall. Many interesting and novel numbers will be sung. Tickets are twenty-five cents, and may be obtained from pupils and at the Conservatory. The Recital will commence promptly at eight o'clock.
1d 124 3205

ST. PAUL'S CHOIR
Members of St. Paul's Choir will meet for rehearsal tomorrow evening, Nov. 26th, after the service.

RADIO
Radio Sets Built, Altered and Repaired by Expert. Ten Years' Experience. Roy White, 444 Mark St. Phone 1165M. 25, 28—3993

CARD PARTY
Last of the season in the basement of Sacred Heart Church (to-night) Wednesday, at 8.15. Prizes: Turkeys and Chickens.
1d, 123, 3214

CARD OF THANKS,
Mr. and Mrs. H. Talcaner wish to thank their many kind friends and neighbors for flowers and kindness. Also the doctors in attendance during their recent sad bereavement.

GEORGE STREET UNITED CHOIR.
Practice to-night at 8.30 sharp. Please bring all copies of Christmas cantata.

NOTICE TO MEN.
Three first-class barbers at your service. All high-class. Exclusive barber shop for men. Ladies' parlor is entirely separate. — Wright's Barber Shop, 102 Charlotte Street 'Phone 169. 6d-129-4283

BACK AGAIN
The patrons of Ed. Wright's barber shop for men will be pleased to learn that Mr. Wes. Flannery is able to resume his duties after his three months' illness and is in charge of Wright's Barber Shop for men.

CARD OF THANKS
Charles and William Williams and family wish to thank all those who sent flowers and showed sympathy at the death of their sister, Miss Louisa Williams. They wish particularly to thank the employees of the C.G.E. Armature Department.

LADIES' HAIRDRESSING.
Miss Jobe, of Toronto, an experienced hair dresser, has joined the staff of Ed. Wright's establishment, Charlotte Street. Marcelling, waving, bobbing, trimming, manicuring all done by experienced operators. Separate ladies' parlor. For appointment call 'phone number 2115. 6d-129-4284

SALVATION ARMY TEMPLE BANDSMEN.
Will all the members of the Temple Band please meet at the Temple not later than 7.15 p.m. on Thursday evening and bring their instruments. There will be no Songster practice Thursday evening. The band will take part in the memorial service for the late Queen Mother.
2d-125.

WORKMEN DROWNED.

Tried to Cross River, But Ice Was Not Strong Enough.

THREE RIVERS, Que., Nov. 25 (Canadian Press)—Two men working for a contractor of St. Stanislas were drowned at St. Michel Des Saints while trying to cross the river on thin ice. The name of one man was Gauthier but nothing is known of the other except that he came from St. Alban.

READ THE WANT ADS.

JEWELRY for XMAS
Our Display of Fine Jewelry Awaits Your Inspection
WARNE BROS.
349 George St.
DIAMOND HALL
Phone 880

100 DROWNED BY FLOOD IN GREECE

Torrential Rains Caused Great Floods in Athens.

OLD TOMBS OPENED.

LONDON, Nov. 25. — (Canadian Press)—More than one hundred persons are believed to have perished in floods following a torrential rain of an hour and twenty minutes on Tuesday, says a despatch to the Daily Express from Athens. Many houses in the refugee settlement collapsed. The inmates were buried in the ruins, and many were swept away and drowned. The flood waters from Mount Lykabettos washed up thirty-eight tombs in Ananganoupolous Street. Five mummies and numerous gold ornaments and vases were uncovered. It is not known to what epoch the tombs and mummies belonged.

Prehistoric Sunlight Obscures Modern Sun

LONDON, Nov. 25.—(United Press).—Coal is "stored sunlight" of the past ages; but man of the present day in burning it creates smoke which obscures the sunlight of the current age.

This was the substance of a discussion before the Sociological Society of London which had to do with questions of better methods of burning coal so as to rid cities of the pall of smoke which hangs over them as the result of the universal use of coal in heating and industry.

Financial News and Views

Latest Comment on Grain and Industrial Markets.
Closing Quotations on Principal Active Stocks.

MINING STOCKS
Gold.

	Asked.	Bid.
Argonaut	16	15¼
Con. West Dome	15	14¾
Bidgood	9	8½
Dome	1725	1720
Goldale	29	28¾
Hollinger Cons.	1750	1695
Keora	14¼	14
Kirkland Lake	79½	79¼
Lake Shore	950	940
McIntyre	2164	2160
Moneta	17¾	17
Newray	35	34
Tough Oakes	49½	49
Teck Hughes	233	232
Vipond	118	116
W. Hargraves	725	715
Silver		
Beaver	51	50½
Castle Tretheway	138	136
Crown Reserve	17	16
Keeley	147	145
Lorrain Cons.	8¾	8¼
La Rose	34	33
McKinley	18	17½
Mining Corp.	330	320
Nipissing	500	490

NEW YORK STOCKS

Allied Chem.	111¼	109¼	111¼
America Can.	247	245½	247
Cast Iron Pipe	192	187	192
Amer. Sugar	73⅝	...	...
Amer. Woollen	46	46	46
Chrysler	184¾	174	184¼
Balt. & Ohio	126⅞	124½	126⅞
Cal. Pete	31	30¾	31
Alcohol	83	80	81¼
Ches. & Ohio	118⅞	117¾	118¼
Mack Truck	220	218	218½
Chandler	46½	43	45
Coca-Cola	155	151	155
Erie First	37	36½	37
Famous Players	107⅛	104	107
Rubber	91½	87⅞	91⅛
Gen. Motors	112½	109	112¼
White Motor	85¼	84½	85
Hudson Motor	97⅜	93¾	96½
Int. Nickel	46⅛	45¼	46

WINNIPEG WHEAT.

	High.	Low.	Close.
Nov.	..	..	149½
Dec.	..	..	144⅛
May	..	..	147⅛
July	..	..	146

CHICAGO WHEAT.

Dec.	162	159¾	162
May	159⅞	158	159½
July	144½	141½	144

CHICAGO CORN.

Dec.	74⅜	73¼	74¼
May	79¼	78⅜	79¼
July	80¼	80⅛	80¼

CHICAGO RYE.

Dec.	89⅝	89	89¼
May	96⅝	96	96⅝

Argentina Wheat Surplus Sets Back Chicago Prices

CHICAGO, Nov. 25 (Canadian Press).—Owing largely to an estimate from a British authority that Argentina would have an exportable surplus of as much as 168,000,000 bushels of wheat, prices underwent an early setback today. Reports of better weather in Argentina counted also as a bearish factor. General selling on the part of commission houses took place, but the decline which ensued led to a noticeable increase of buying. The start, 1 3-8c lower to 1-4c advance, new style, December 161 1-4 to 161 7-8, and May 159 1-4 to 159 7-8 were followed by a general setback, with December touching 159 3-4 and May 158. Corn reflected wheat's weakness, after opening 1-8 to 1-2c lower, December 73 7-8 to 74 corn continued to sag. Oats were almost stationary. Starting unchange, December 38 3-4, the market kept with narrow limits.

In provisions, the influence of an upturn in hog values was offset by the downward swing of grain.

Firm Market At Toronto With Smelters the Leader

TORONTO, November 25. Canadian Press. — Some declines were shown on the Toronto Stock Exchange this morning, but the market on the whole was firm. Consolidated Smelters, Brazilian and Barcelona were the active leaders, with transactions reaching a moderate volume. Smelters were sold up to 147½ from which it eased only a half point at the noon close, closing at 147 for a net gain of a point and a half. Brazilian reached 75 and closed at 74 7-8, 7-8 higher. Barcelona was a quarter point stronger. Canada Steamship Lines preferred in active dealings strengthened three quarters of a point at 55, and in the banks Standard gained a point while Montreal advanced 3-4. Atlantic Sugar and British Columbia Fishing were fractionally easier.

Easy Tendency Evident In To-day's Mine Session

TORONTO, November 25. Canadian Press. — An easy tendency was again evident on the Standard Mining Exchange to-day, but declines were not large. Consolidated West Domes Lake, Argonaut and Everett were the leaders in volume of turnover, and all showed declines. Argonaut eased a ½ point at 15¼. West Dome a point at 14 3-4 and Everett a half at 6. Other slightly weaker stocks were Goldale, Kirkland Lake, Castle Tretheway and Mining Corporation. Tough Oakes strengthened a point at 49 and Beaver was fractionally higher.

Imperial Bank Of Canada Shows Increased Profits

TORONTO, Nov. 25. Canadian Press.—Reports presented at the 51st annual meeting of the Imperial Bank of Canada to-day showed profits for 12 months ending October 31, $1,162,148, an increase of $55,000 over the preceding year. The deposits stand at $95,334,168, increase of $8,000,000 over a year ago. Current loans are slightly higher than at last year, and stand at $50,839,845.

St. Maurice Shareholders Are Notified Of Good Offer

MONTREAL, Nov. 25 (Canadian Press)—M W. Wallace, president of the St. Maurice Paper Company, has formally notified the shareholders of that company by letter of an offer for the entire assets of the St. Maurice Company, "at a price which will net all the shoreholders $100 per share in cash, and a pro rata participation in a holding company to be organized, 31 1-4 per cent of the stock of which will be transferred to your company."

Ill Health Drives Field From New York Exchange

NEW YORK, Nov. 25 (Canadian Press).—Ill health has driven from the New York Stock Exchange one of the most active and picturesque floor traders.

Jacob Field, known generally as "Jakie" has sold his seat after 58 years in Wall Street, and 27 years on the "Big Board." Incidentally he got $152,000 for the seat, the highest price on record. Although he won and lost millions in Wall Street, a cubby hole in a broker's branch office served Mr. Field for an office. He preferred to operate as a free lance. On the floor of the Exchange he worked so fast that fellow members, operating at the same point, often were unable to tell whether he was long or short of any particular stock.

Mr. Field started as a messenger boy.

Paper Exports Of Canada Have Increased 2 Millions

MONTREAL, Nov. 25 (Canadian Press).—Exports of pulp and paper from Canada in October were valued at 13,943,763, according to the report issued by the Canadian Pulp and Paper Association. This was an increase of $257,757 over the previous month and of $2,294,977 over the total for October, 1924.

Province Issues Serial Bonds New Departure In Finance

TORONTO, Nov. 25 (Canadian Press).—A radical departure in Province of Ontario financing is being made with the announcement of $21,000,000, 4 1-2 per cent 30 year serial bond issue. This is believed to be the first issue of serial bonds that the Province of Ontario has made. It represents an obvious effort on the part of the Provincial Government to inaugurate a policy of pay as you go. The presumption is that the retirement of $700,000 annually over a 30 year period will be effecting by drawing funds from the current revenue. When official announcement is made, it is understood that the payment of principal and interest will be made in Canada, London and New York. Tenders will be sought today and they will close at noon on Tuesday, Dec. 1.

Stock Prices Recover From Recent Weakness

NEW YORK, Nov. 25 (Canadian Press).—Stock prices made an impressive recovery from the recent weakness in today's market. Operators on the long side, apparently convinced that necessitous liquidation was completed, started to bid up prices from the opening, beginning with rails and gradually extending their operations to motors, steel equipments, tobaccos, mercantile and chemicals. Three weeks of reactionary price movements apparently had resulted in the establishment of an enormous short interest with the result that aggressive short covering took place when the market showed definite signs of pointing upward again. The usual merger and dividend rumors accompanied buying movement.

INJURIES FATAL.

Farmer Died in Belleville Hospital as Result of Fall.

BELLEVILLE, Nov. 25 (Canadian Press) — Benjamin Franklin Comins, 74, a well known Thurlow township farmer, died in Belleville General Hospital today, as the result of injuries received when he was jolted off a wagon on his farm. A wheel passed over his head.

BARN BURNED NEAR BOUNDARY

Ashburnham Man Loses Crop and Building—Fire Truck Halted.

MATCHES BLAMED.

A fire which resulted in the loss of a barn and the season's crops occurred this afternoon on the property of Mr. McMahon just south of the city boundary in Ashburnham. The road was so bad that it was impossible to get the big truck through to the scene of the fire although Chief Gemblett, after considerable trouble succeeded in getting his own car there. The chief said that the fire was caused by children playing with matches and emphasized the danger of children being allowed to have them in their possession.

C.N.R. FIRED MEN SHIPPING LIQUOR

Billed Bonded Cars To States as Merchandise—Are Yardmasters, Etc.

NIAGARA FALLS, N.Y., Nov. 25 Canadian Press)—Seven veteran employees of the Canadian National Railways have been discharged as the result of information uncovered in an investigation of shipping of bonded cars, containing liquor but billed as merchandise into the United States from Canada. According to reliable information here, the dismissed employees are said to be yardmasters and freight agents at Niagara Falls, Ont., and Hamilton, Ont.

OBITUARY

MISS LOUISA WILLIAMS

The funeral of the late Louisa Williams was held on Monday afternoon from her residence, Douglas avenue, to All Saints church and the Little Lake cemetery. The service was conducted by the Rev. J. D. Paterson.

The deceased lady had been a resident of Canada for about 20 years, coming from England. She is survived by five brothers, Charles and William, of Peterboro; George and John of Calgary, and James of Arkansas; and three sisters, Mrs. Virgo of Herefordshire and Mrs. Castle and Miss Emma Wilson of London, England.

DOUMER REFUSES TO FORM CABINET

Attitude of Left Group Foils Another Attempt.

PARIS, Nov. 25 (Canadian Press) —Senator Paul Doumer informed the President this afternoon that he was unable to form a cabinet.

HOCKEY MEETING.

City League Will Meet To-night in Y.M.C.A. Building.

There will be an important meeting of the City Hockey League tonight in the Y.M.C.A. All teams are asked to have representatives present.

DIED.

SCHOALES. — Francis Schoales, late of 118 Monaghan Road. Funeral arrangements later.

ALEXANDER & HALL
ELECTRICIANS
When you have Electrical work to do. Call
P. Alexander, Phone 1755J.
W. Gordon Hall, Phone 1403w.

Phone Johnny-on-the-Spot for Coal—703

COAL Semi-Anthracite $12
COKE Real Solvay $14
HODGSON BROS.
Dalhousie and Bethune

Good as New
Through Our Cleaning
We invite you to take advantage of our special methods of renewing last year's garments into new looking and clean appearing styles for the coming season.
We dye anything — clothes, curtains or cloth—in a manner that you will admire.
Parkers
CLEANERS & DYERS

The first negro pugilist of note was Tom Molineux, who went over to England from Virginia early in last century to battle Tom Cribb for the championship. In the twenty-second round of the contest Cribb was crushed against the ropes and practically beaten. But during the half-minute rest Cribb's seconds, by protesting that the negro had bullets in his hands—those were the days of bare knuckle fights—succeeded in prolonging the period until Cribb had recovered, and Molineux, unaccustomed to the English winter, had caught a fit of shivering. Cribb eventually won.

DeLUXE TAXI SERVICE
Most Up-to-Date Cars, for any occasion, in the City
W. WORBOY, PHONE 2050
193 Hunter St.

CITY TAXI 25c
UP-TO-DATE CLOSED IN CARS
SERVICE DE LUXE
DAY OR NIGHT
'PHONE 2240
Brydon Weese, Manager

LATE WANT ADS.

FOR SALE—PAIR BOY'S BOOTS: 2 girls' coats, 12-13 years; pair arch curtains, colored table cover, several toques, 2 girl's hats; Brussell Rug, $25; 2 chamber sets all good, cheap; 396 Margaret; phone 1430F. 3d-126-4287

WANTED TO BUY — USED DOLL Carriage, also boy's rubber tired coaster waggon; state size and price to phone 2066w. 3d-126-4291

WANTED — EXPERIENCED COOK General; apply Box 4288 Examiner. 3d-126-4288

THE JEAN RIDDICK YARN SHOP
shows an unusually large stock of Yarns, Hosiery, Underwear, Etc. Come and see us and save money.
WE SELL FOR LESS!

Jelly Powder FREE
On Thursday ONLY we will give one 10c pkg. Shirriff's Pure Jelly Powder with each 25c bottle of Shirriff's Pure Lemon or Vanilla Extract.
"25c flavors 25 cakes"
"The flavor completes the cake"
Boyle's CASH & CARRY GROCERY
60 Hunter St. E. 168 Charlotte St.

CHIROPRACTOR
M. C. GOODWIN
DC. Ph. C.
Palmer Graduate
105 Barrie Building.
Lady Attendant Phone 431
Hours 10-12 a.m., 2-4 and 7-8 p.m.
Office closed Tuesday evening, also Thursday afternoon and evening

WE SERVE IN AN EFFICIENT AND COURTEOUS MANNER
BELLEGHEM'S
FUNERAL SERVICE
PHONE 85
AMBULANCE

ADVERTISE IN THE EXAMINER

"It's Confidence That Does It."
APPLES
McINTOSH REDS—Canada's premier eating apple, highly colored and as good as it looks. At their best now.
NORTHERN SPIES—Everyone knows the Spies. The world's best for eating or cooking when grown in Canada.
BELLFLOWERS—A very popular apple always — our supply are extra nice, ripe and full flavored.
Any of these three leaders in apples, peck 40c
3 PECKS - - $1.00
FALL GREENINGS—A light colored rosy cheeked apple that is a splendid cooker. Peck 30c
SNOW APPLES—The ideal children's eating apple. Peck 30c
TALMAN SWEETS—Great favorites for baking. Peck 30c
Porter S. White Co.
Red and White Chain Store.
PHONES 1960-1961. 334 GEORGE STREET.

B
Christmas Is But One Month Away
ONLY a few short weeks indeed before it is with us. Have you a mother, wife, sister or sweetheart? Then what more dainty, warm, health giving, permanent or acceptable gift could you offer her than a
Fur Coat or Fur Scarf
Is it not true today, just as of yore, that all women love furs? Of course we carry a large stock, but it is well to remember while we can fit a great many from stock, there are some who prefer a made to measure garment. It is to these friends especially that we would say, this is our busy season and that it takes time to make a fur coat.
ORDER EARLY THEREFORE IF YOU WISH TO AVOID DISAPPOINTMENT.
Barrie Building
Barrie's
Furriers
Telephone 340

"THE DARK ANGEL"
CAPITOL TO-DAY

The Evening Examiner

PROBABILITIES.
Increasing easterly winds; cloudy. Friday—Strong winds or moderate gales, with snow, turning to rain.

VOL. LVI., No. 124 PETERBOROUGH, THURSDAY, NOVEMBER 26, 1925 PRICE THREE CENTS

Brass' Overloaded Sale Opens Tomorrow WONDERFUL BARGAINS!

FRENCH SOCIALISTS LIKELY TO RENEW THEIR EFFORTS TO FORCE CAPITAL LEVY THROUGH CHAMBER

Will Also Demand Chief Ministerial Positions — Herriot Assumes Reins.

POLITICAL CRISIS.

Herriot, Defeated Last April, Again Refuses to Form Cabinet.

PARIS, Nov. 26 (Canadian Press) Former Premier Herriot today informed President Doumergue that he definitely declined to form a cabinet. It is understood that the President probably will call next on Senator Maurice Serraut, of the Radical Socialist group to attempt the formation of a ministry.

The Socialist group in a party caucus today decided to refrain from participation in a cabinet headed by M. Herriot.

Earlier despatches said:

PARIS, Nov. 26. — (Canadian Press).—The Socialist and Extreme Radicals yesterday finally succeeded in forcing the President of the Republic to call on M. Herriot to form another Cabinet. The group manoeuvres in the past few days made it clear to President Doumergue, that Senator Paul Doumer would be unable to do better than M. Briand, and that it would be useless to call upon any other public man outside the limited list of available men acceptable to the Socialists.

After M. Doumer had given up the task Wednesday afternoon there remained only M. Herriot and Leon Blum to choose between. President Doumergue decided to send for the President of the Chamber — M. Herriot—who, after an hour and a half of earnest talk, promised that he would do his best to "respond to the confidence of the President." The studied avoidance of the word cabinet in this declaration and its vagueness are taken to mean that the former Premier is none too sure that he will be able to set up a successful combination.

What Socialists Demand.

M. Herriot, it is declared by experts who are closely following the political crisis, will be obliged to rely upon Socialist collaboration. If M. Blum, the Radical leader, and his friends are as exacting with the President of the Chamber as they were with M. Briand, they will demand the Ministry of Finance for Vincent Aureol, the Ministry of War for Paul Boncour, the Ministry of Justice for M. Blum, Agriculture for Compere-Morel, Public Instruction for M. Locquin and three other portfolios.

Socialist participation in the Government will, it is assumed, mean another attempt to force a capital levy through the Chamber, that being the essential feature of the Socialist programme. All through the crisis the Socialists have declared that this must be the price of their support of any Cabinet. The duration of a Ministry tied to such a programme, it is thought, would be extremely doubtful.

PIG IRON TRADE MUCH IMPROVED

Increasing Signs of Healthy Business Conditions in Canada.

EXCEPT BUILDING.

OTTAWA, Nov. 26. — (Canadian Press).—Signs of improving business continue to appear in the reports published by the Dominion Bureau of Statistics. Out of six indicators of basic conditions recently published by that office, five show an upward trend. The single exceptain is building. The indexes that show upward movement are rail way loadings, employment, pig-iron, exports and imports. Expressing the latest figures issued as a percentage of the corresponding figure for a year ago, the following are the results:

Railway Loadings	115%
Employment.	104
Pig-iron	255
Exports	104
Imports	114
Building	96

The pig-iron figure is exceptional as it represents a re-action from a low figure. The comparisons in the other cases are from normal returns.

Danish King and Princes Attending London Funeral

COPENHAGEN, Nov. 26. — (Canadian Press)—King Christian and Princes Axel and Valdemar left for London yesterday to attend the funeral of Queen Mother Alexandra. They took enormous boxes of wreaths.

To-day is the seventy-eighth birthday of the former Dowager Czarina of Russia, Queen Alexandra's sister, and by a tragic coincidence it falls on the same day as the commencement of the funeral ceremonies in London. The Czarina will not be able to attend her usual service at the Russian Church in Copenhagen.

Wife Kept Him Too Clean, Missouri Man Gets Divorce

MEXICO, Mo., Nov. 26 (United News) — As a beau brummell, "Uncle Bela" Hughes, 79, is a good farmer. Appearing before the circuit court here in his suit for a diovrce, Hughes said his wife, Suda, 59, insisted that he keep himself "too clean."

Uncle Bela further declared that Suda had such distorted ideas about what the well dressed man should wear that he was obliged to desecrate his Sunday go-to-meeting clothes by wearing them in the barns and stables.

The couple married in July and separated in October. Now Uncle Bela has regained his single blessedness and his overalls.

A thankful heart makes a melodious life. If we thought more of our mercies, and brooded less over our cares, we should fill the day with music.—Elmo.

KING RAMA OF SIAM DIED TO-DAY IS SUCCEEDED BY HIS BROTHER

Recent Operation Was the Cause of Death in 45th Year.

HAD NO SONS.

Recently Deposed Childless Queen, Raising Another To Her Place.

BANKOK, Siam, Nov. 26 (Canadian Press).—Rama VI., King of Siaim for 14 years, died today about a month after he had divorced his queen and taken another wife in the hope of having an heir to the throne.

His hopes were not realized, and his younger brother, Prince Praja Dhipok, succeeds to the throne. A daughter was born yesterday to the new Queen. Rama VI., who was 45 years old, recently underwent an operation for an abdominal abscess from which he did not recover. Prior to the operation, he had suffered from acute gastritis.

Educated at Oxford, Rama on his marriage in 1912 to Princess Lakshmi Lavan abjured polygamy and abolished the harem which his father had maintained.

In 1910 it was decided that until King Rama had male issue, the succession should be through the Queen Mother's son. Last month Rama deposed his Queen on ground that she had not carried out her duties "toward King and Country" in a satisfactory manner.

The daughter born yesterday to the King and the new Queen, Chao Chom Suvadana, was the first child to be born to a King of Siam for 32 years, the last being Prince Praja Dhipok, who now succeeds to the throne.

When King Rama last month raised the Lady Suvadana to the rank of Royal Consort in place of the childless Queen Lakshmi, the following proclamation was issued:

"The King has observed that the new Queen has served him with faithfulness and love and it is fitting, therefore, that she should be raised to high estate in order to support the rank of the child she will bear His Majesty in the near future."

AMATEUR NITE AT THE ROYAL TO-NITE

HARRIS
BRIOUX
COLLINS
TRIO
in
"The Sign of the Rose"

Other Attractions
PRICE OF PLEASURE
BUSTER BROWN
COMEDY
GREAT CIRCUS
MYSTERY

Youth's Head Blown Off When Charge Exploded

NIAGARA FALLS, Ont., Nov. 26. (Canadian Press). — A. M. Wicks, 22 years of age, was instantly killed this forenoon when blasting stumps on the new golf course near Niagara Glen. His head was partly blown off. Wicks was alone, and it is believed a charge exploded prematurely. He was single, and the only son of William and Mrs. Wicks, Stamford Township.

HOTEL MANAGER IS ARRESTED ON ARSON CHARGE

Ugly Rumors Were Circulated Following Fire at Summer Hotel.

AT HALIBURTON.

Provincial Officer's Investigation Result in Arrest of Manager.

LINDSAY, Ont., Nov. 26 (Special to The Examiner)—Following the destruction by fire about a fortnight ago of the large summer hotel on Kushog Lake, Haliburton, many ugly rumors have been circulated about the village relative to the origin of the fire.

Provincial Officer Storey went to the Northland this week end as a result of his investigations, W. J. Cooper, of Guilford, late manager of the hostelry, was placed under arrest on the charge of arson. The accused was brought before police magistrate Jordan of Minden last night and was remanded for a week. This morning he was brought to Lindsay and placed in the county jail.

WATER IS HIGHER THAN USUAL HERE

Present Record Has Only Been Equalled Twice in Thirteen Years.

The water level in the streams and lakes in the vicinity of the city are much higher than is usual for this time of the year, due to the abnormal rainfall since September 1. It has only been equalled twice in the last 13 years, 1912 and 1918. In the Kawartha Lakes district the water, while it is high, has not yet exceeded the height allowed by the authorities, and it is not anticipated that it will, as the peak has been passed, every day showing a decline in the amount of water passing through.

With the present height there is no danger of a power shortage in Peterborough this season.

MEMORIAL SERVICE FOR QUEEN ALEXANDRA

St. Paul's Church, November 26th 1925

Chairman—Rev. J. W. Gordon, B.A., B.D., Vice-President Ministerial Association.

1. Hymn.....
2. Scripture Reading.....Rev. William Allen, B.D.
3. Prayer Service.....Rev. G. J. Bousfield, B.A.
4. Hymn.....
5. Memorial Address.....Rev. A. J. Langford
6. Choir.....
7. Hymn.....
8. "Dead March in Saul".....Salvation Army Band

(Congregation Standing.)

9. Benediction.....Rev. M. C. Mackinnon, M.A., B.D.

(Please Bring Your Hymn Books.)

MULTITUDES OF BRITONS CROWD FUNERAL ROUTE

Unusual Precautions For Handling of Throngs Along Half Mile.

FOUR KINGS WALK.

Dozen Princes and Suites in Queen Alexandra's Funeral Cortege.

LONDON, Nov. 26.—(Canadian Press).—The shortness of the route of Queen Mother Alexandra's funeral Friday morning from the chapel royal, St. James Palace, to Westminister Abbey, which is only about half a mile, necessitates unusual precautions in handling the multitudes which will surge into the heart of the capital to view the gun-carriage bearing the coffin and the Kings of England, Denmark and Norway and the King of the Belgians walking through the troop-lined streets. They will be followed by a dozen Princes and their equerries and suites and an elaborate procession drawn from many British military units, the first of which will be a detachment of Alexandra's Own Yorkshire Hussars.

The pressure of the throngs in the Mall, Trafalgar Square, the short length of Whitehall and around Parliament Square is expected to be overwhelming. The police authorities yesterday warned the public to keep to the open spaces and the horse guards parade and the Mall, instead of jamming the narrow streets nearer the Abbey.

Public's Interest.

The removal of the body late at night from the Abbey to Paddington Station on the way to Windsor will give additional thousands an opportunity to pay their last tribute. To countless of the King's subjects the pageantry of a royal funeral is second to a royal wedding, and, particularly on the occasion of the passing of the beloved Queen Mother, the public will be out en-masse.

Among the floral tributes by the side of the coffin yesterday there was noticeable a little spray of two red carnations, to which a card was attached, reading:

"From your faithful old C. A." It came from Miss Charlotte Knollys, Her Majesty's aged friend and lady-in-waiting. A large number of wreaths is reaching Sandringham House, from members of the royal family down to the humblest servants of the dead Queen. There was a little bunch of cream-colored roses with a card saying they are from "Stephen, a little boy of 6, who will always remember how the Queen smiled at him a few weeks ago."

TAXI MEN VIEW COMING OF BUS IN MUCH ALARM

Say People Have Developed Walking Habit—Fare is Too High.

NO PROFIT.

One Man Says People Will Have Better Service Than Ever Before.

Peterborough taxi men view the proposed bus addition to the street car service with feelings of gloom. One man, W. J. Poulson, said: "They've got us down now as far as we can go. Any change would be for the better if that was possible." He sid that the city was full of autos and bicycles and that the poor man would not pay to ride on anything while the rich man didn't have to. The seven cent fare killed the transportation business in Peterborough, he claimed, and the people developed the habit of walking so much that they won't soon give up the practice. This city, he said did not compare with the big centres where they could operate the street cars and buses side by side and still not have enough service.

See No Profit.

W. J. Clancy declared that buses could not operate at a profit on a tariff of ten cents. "They can't stop one of those big cars and start it again for ten cents," he asserted, "because every time it stops there is a wearing of the brake bands and every time it starts there is an excess amount of gasoline used. Twenty-five cents would be a more likely figure if the buses are going to pay."

Better Service.

William Worboy said that if the buses were operated under the correct system, it might be a paying proposition. "There's no doubt about it, it will give the people a better service than they ever had before," he said. "What they should do is cut out all the street cars entirely." Mr. Worboy said that belt line loops would be better than straight lines.

(Continued on Page 6.)

Help! Help! Cow Overboard! All Hands to the Rescue!

YOUNG'S POINT, Nov. 26. —Work on the new locks was interrupted for awhile on Monday in order to pull a cow belonging to Mr. Percy Northey out of the canal into which it fell while being blindfolded and driven across the bridge.

Italian Inventor Lights Cities Electrically Without Wires Trains and Ships Can Be Moved On Same Principle

MILAN, Nov. 26.—(United Press.)— Narcisco Midali, Italian inventor, is engaged in developing an electrical vibration system, whereby cities can be lighted without wires and trains and ships can be moved on the same principle.

He has demonstrated here that the lighting system will work at a distance of nearly 200 yards and he hopes to develop this gradually.

He uses electro magnetic waves which are almost similar to light waves and differ from radio waves. The magnetized waves are shot through the air to an apparatus which re-converts them into lighting and transportation energy.

Winnipeg Robber Returns Stolen Proceeds Of Santa Claus Stocking Concert

Winnipeg, Man., November 26. —Canadian Press. — The bard's claim that "there's so much good in the worst of us," found tangible expression yesterday in the act of a highwayman who on Tuesday held up and robbed C. V. Combe while on his way home with $227, the proceeds of a concert held for the benefit of a Christmas stocking fund for the poor children of Winnipeg.

Yesterday a thirty, shabbily clothed man called at the offices of the concern promoting the campaign for funds and deposited a package with the cashier, and then departed in a hurry. In the packet was found the money, and Mr. Combe's watch, together with a note bearing the following:

"Sorry we did the job we did not know whose money it was; spent two dollars before reading."

LORD ROTHERMERE SAYS DEMAND FOR WOOD PULP IS INCREASING

Artificial Silk Industry Has Added to Uses of Forest Product.

CANADA FORTUNATE.

Will Benefit From Competition For Pulp Wood That is Developing.

MONTREAL, Nov. 26 (Canadian Press)—"What strikes Lord Rothermere as a neswpaper proprietor," said C. Ward Price, special correspondent of the London Daily Mail, authorized during the British Publisher's visit here to give an interview for him, "is that all over the world the consumption of pulp is going up, not only among the newspapers which are increasng their size, but also as a result of the striking development in the artificial silk industry, which is rapidly becoming a keen competitor with the newspaper for the supply of raw material.

"Lord Rothermere thinks," continued Mr. Price, "that the time will come when the fortunate people of Canada who possess timber limits in accessible positions will benefit very greatly from the inevitable competition among the consumers of wood pulp which these tendencies will bring into operation."

Barnardo Boy Sentence Appeal Being Prepared

OSHAWA, Nov. 26. (Canadian Press).—As the first step in his appeal from the four years' sentence imposed on Frederick Townshend, Barnardo Home boy, F. M. Field, K.C., of Cobourg, will interview the 24-year-old English youth in Portsmouth Penitentiary to-morrow. The boy was convicted of forgery of a cheque for $4.50 and false pretences.

MUKDEN UNDER MARTIAL LAW AS FOES APPROACH

General Chang's Position is Precarious Because of Defection of Troops.

FENG STRENGTHENED.

Christian General Gains as Chang's Southern Power Is Broken.

PEKING, Nov. 26 (United Press)—Mukden was reported today to be under martial law following the attempted coup aimed at the Manchurian chieftain, General Chang Tso Lin.

His position was reported more precarious, through defection of two of his chief subordinates in and near Tien Tsin, but the reported coup itself is believed to have been abortive.

General Kuo Sun Ling, leader of the revolt against the war lord has imprisoned the most important Chang leaders, and is reported advancing from the South toward Mukden.

Tso, who claims to have the support of 100,000 Chang Tso Lin forces, is reported to have suffered a defeat at Shan Hai Kwan.

Chang's power south of the great wall of China has been irippled, and that of the "Christian" general Feng Yu-Hsiang has been correspondingly strengthened. Railroad and telegraph communication with Mukden has been cut since Tuesday.

Chang Resigns.

OSAKA, Japan, Nov. 26 (United Press).—General Chang Tso Lin is reported to have announced his intention of retiring in favor of his son.

"I HAVE BEEN LOOKING FOR A VISIT FROM THE CANVASSING COMMITTEE, AND THEY HAVE NOT CALLED YET," SAID A MAN LAST NIGHT.

IF YOU HAVE NOT COMPLETED YOUR LIST OF CALLS DO IT NOW.

THE WHOLE CHURCH FROM COAST TO COAST IS WAITING FOR YOUR REPORT, AND OUR FOLKS ARE EXPECTING YOU.

1d125 3223

GORDON MATTHEWS TO CONTEST PETERBOROUGH UTILITIES SEAT; EXPECTED R. HICKS WILL RUN

Whips Negroes To Death; Jail Head Is On Trial

ALBEMARLE, N. C., Nov. 26. —Canadian Press. — Stories of how negro convicts were "beaten so unmercifully" that they died within a few hours, are featuring the trial here of M. C. Cranford, Stanley County superintendent. Eight witnesses testified yesterday of the "known cruelties" of Cranford, extending over a period of several years.

Some of the witnesses, white convicts, testified to having seen Cranford whip two negroes one afternoon and that both men died that night.

One of City's Best Known Young Business Men Offers Services.

FIRST IN FIELD.

Head of Local Plant of Canadian Packing Company Since War.

Gordon Matthews, head of the local branch of the Canadian Packing Company will be a candidate for the Utilities Commission at the coming municipal election.

Mr. Matthews yesterday authorized the Examiner to announce his candidature which is in response to pressure from a number of citizens that he should allow his name to go before the electorate.

The first candidate definitely in the field for municipal honors is one of the best known of the city's younger business men and has been at the head of the extensive business of the Canadian Packing Company here since shortly after his return from overseas services.

He is a son of T. F. Matthews who for eighteen years was chairman of the Utilities Commission and whose good work in that capacity is well remembered by the people of this city.

The retiring member of the Commission is Robert Hicks who it is expected will offer himself for re-election.

SON ACCUSED OF MOTHER'S DEATH

Held Criminally Responsible By Coroner's Jury in Montreal.

HEIR TO $30,000.

QUEBEC, Que., Nov. 26.—(Canadian Press).—Eugene Bigaquette, 40 years of age, appeared yesterday before Judge Lachance, in police court, to face the charge of having murdered his 79-year-old mother.

Bigaquette pleaded "not guilty" and the preliminary inquiry was fixed for Friday.

The arrest was made in the morgue after the coroner's inquest. After hearing nine witneses the jury rendered the following verdict:

"Mrs. Alexander Bigaquette died of strangulation caused by Eugene Bigaquette and the said Bigaquette is held criminally responsible of her death."

A will signed by the deceased in May 1925 was found by detectives in Mrs. Bigaquette's house. In this will, she named her son, Eugene, the sole heir to her fortune valued at $30,000.

The brothers of the accused testified at the coroner's inquest that Eugene Bigaquette had caused great trouble in the family and for the last six months they had seen the recorder and the police with a view to having him interned in the asylum.

LASH CURBS CRIME.

Court's Threat Has Effect in Winnipeg.

WINNIPEG, Man., November 26. —Canadian Press. — The threat of the lash for street bandits appears to be effective already, and the record of nine hold-ups and two attempted robberies during recent weeks stands for not a single case was reported Tuesday night.

The campaign against the gunmen was continued in the police court to-day, when Frank Rocker, a former convict, was sentenced to two years in the penitentiary for carrying a revolver.

He was arrested in a local hotel with a .45 revolver and a belt of ammunition.

HOCKEY REPORT AT THE ROYAL TO-MORROW NIGHT. HEAR COMPLETE HOCKEY REPORT OF THE NIAGARA FALLS - PETERBORO GAME AT NIAGARA FALLS, AT THE ROYAL TO-MORROW NIGHT. DIRECT WIRE FROM NIAGARA ARENA TO THEATRE SENT BY ONE OF THE BEST SPORT WRITERS IN THE PROVINCE.

THE WEATHER.

More seasonable weather now prevails. Last night the thermometer got down to 14 degrees, and there was a crisp freshness in the air which was in pleasing contrast to the dampness of which we have had so much lately. The stage is now set for winter's advent. Some years ago an old gentleman, who had seen many winters, told me that he had never seen the snow to come and remain for the winter, unless there was a preliminary freeze up of mud and slush on the country roads, and they were in a rough condition. If the law of averages holds good, we should not have very much snow this winter owing to the abundant rains this fall. —W. P.

LADIES' AID OF FAIRVIEW CHURCH ARE HAVING A SALE OF HOME-MADE BREAD, BUNS, CAKE, ETC., ON THE MARKET, SATURDAY MORNING. SAVE A CORNER IN YOUR BASKET.

1d125 3222

DANCE.
VICTORIA HALL, FRIDAY, NOVEMBER 27TH, KEN BLOOD'S ORCHESTRA. DANCING FROM 9 TILL 2 A.M. TICKETS 50c. REFRESHMENTS. 3d 23 26 27 2172

SPECIALS | Still Good This Week

Ladies' Strap & Oxford Shoes $2.95
Men's Boots Black or Brown with rubber heels. Sizes 5-10. $2.95
Boys' and Misses' Boots - $2.49
Children's Boots & Shoes Sizes 4 to 7½ $1.29

At Leader Shoe Store
291 GEORGE STREET - - - PETERBORO

FOR SALE

$5,500 will buy new bungalow; all conveniences. West side.
$4,000 will buy new dwelling; all conveniences. South side.
$2,800 will buy brick dwelling in good condition.
Several dwelling to rent also. Farms for sale in different parts of the county.
See our list if you are in the market to buy.

W H TAYLOR
163 Hunter St. W., or Phone 1462.

FOR RENT

FOR RENT — MODERN, HEATED Apartments; apply 437 George St. dtf-1868

FOR RENT—HEATED OFFICE ON George street. Apply 437 George street. dtf

FOR RENT IN SAWMILL—18 H.P. Goodison Engine, first class condition apply D. King, Sonya, Ont. 6d-128-3198

TO RENT — FURNISHED ROOMS suitable for one or two gentlemen; central; conveniences; Box 4141 Examiner. 3d-125-4141

FOR RENT — UNFURNISHED Rooms; reasonable; 107 Aylmer St. 3d126-4264

FOR RENT—GOOD WARM SEVEN roomed house, newly decorated, all conveniences; centrally located, reasonable rent; possession immediately; apply 386 Stewart St. 4d-128-3230

TO RENT — 7 ROOMED MODERN House with garage, central; apply 333 Simcoe St. 3d-126

FOR RENT—7 ROOMED HOUSE NO. 84 Aylmer St.; lights, gas, 3 piece bath; immediate possession apply H. LeBrun & Co. 6d-127-3178

TO LET—HOUSE AT 106 MURRAY St.; apply 53 Murray St. 6d-127-4208

TO RENT—UP-TO-DATE 5 ROOMED Apartment, fully equipped, Charlotte St. west; apply 324 Rubidge St. 3d-126-4275

TO RENT—GOOD CORNER STORE; modern heated apartments; also warm house; apply 451 Water St. 26d-149-4265

TO RENT—UPPER AND LOWER Apartment and semi-detached house; new. Apply 265 Rubidge, 'phone 1405W. 6d-128-4232.

FOR RENT—5 ROOMED HOUSE; plumbing; apply 464 Stewart. 3d-127-4313

FOR RENT—FIVE ROOMED HOUSE on 48 Ware St., rent $15 per month; possession December 1st; apply 373 George St. south; phone 2335J. 3d-127-3288

FOR RENT — LOWER DUPLEX, furnished, modern, central; very reasonable; rent to careful tenant. Phone 1571J. 3d-127-4311

TO RENT — FIVE ROOMS WITH furnace, side entrance; Sherbrooke Place; apply 204 Brock. 3d-127-4303

FOR RENT—APARTMENT — FOUR roomed, heated, modern; phone 343J. 3d-125-4249

TO RENT — DOUBLE GARAGE. 'Phone 1903F. 3d-127-4295.

TO RENT—FRONT SITTING ROOM and two bedrooms, furnished. Apply 440 George street. 3d-127-4292

TO RENT — FURNISHED ROOM, heated; apply phone 1839w or 473 Water St. 3d-127-4299

TO LET — SOLID BRICK HOUSE, modern equipment, 519 Albert St. 3d-127-4298

TO RENT—3 BRIGHT UNFURNISHED rooms, modern, suitable for a couple; apply 481 Aylmer St. 3d-126-4274

TO RENT—5 ROOMS, CLEAN, GOOD cellar, heated with furnace; 282 Sherbrooke Place; apply 204 Brock. 3d-125-4212

TO RENT—NICE BRIGHT FURNished bedroom, very central, well heated; use of phone; board optional; call 2062J. 6d-128-4280

TO LET—HEATED AND FURNISHed apartment; reasonable price. Apply 631 George, Apartment 4. 3d-125-4224

TO RENT—3 ROOMED FLAT, CENtral, $14 month; 6 roomed house; 345 Rubidge St. 3d-11-3839

TO LET — 3 HOUSES, THIRTEEN and twenty; 1 apartment over my store; also Charlbond, heated; R. C. Braund. 6d-126-4169

FOR RENT — OFFICE, HEATED; Apply Bank of Toronto. dtf.-3055

TO LET—NEW BRICK HOUSE, ALL conveniences; close to street corner, south end apply H. Wilson, 2 King George St. 18d-127-3865

FOR RENT—STORE — DESIRABLY situated in best business block; possession 1st November; apply 437 George street. dtf-2614

HOUSE TO RENT— 539 DOWNIE street. Apply 437 George street. dtf-1837

TO RENT—ON SEPT. 1, 1925, NO. 374 Water St., apply 437 George St. dtf.-1577

FOR SALE

FOR SALE — HEAVY TEAM Sleighs, new, 2 1-2 inch runner; phone 1903J. 3d-125-4235

FOR SALE—3 BURNER HOTPOINT Electric Stove, enamelled, nearly new, $60; can be seen at Mrs. A. A. Perrin, 406 Water St. 3d-125-4254

FOR SALE — FORD RADIATOR, Ford front axle, at Peel's Garage, 225 Lake street. 3d-126-1332

FOR SALE—HEINZ DILL PICKLES, 6 for 25c; Boyle's Grocery. 7d-24,26,30,3,10,17,24-3202

FOR SALE—ONE WATER POWER Washer in splendid condition; phone 278J; apply 527 Gilmour. 3d-125-4258

FOR SALE — USEFUL ARTICLES; apply between 10 a.m. and 2 p.m. or 7 to 9 in evening; 81 Crescent St. 4d-125-4195

FOR SALE—ONE TAPESTRY COVered sofa in good condition; phone 379. 3d-125-4250

FOR SALE—GURNEY COOK STOVE and Gas Range, in good condition; will sacrifice; 215 Rubidge St. 3d-126-4268

FOR SALE — LADIES' PERSIAN Lamb Coat in good condition; length 36 in., size 40-42; Box 4302 Examiner. 3d-127-4302

FOR SALE — GURNEY - OXFORD Steel Range, almost new, with high warming closet. Apply 505 King St. 3d-126-4277

FOR SALE—ONLY A FEW BRIDGE Lamps left; no more at the price; a nice variety of shades; 167 Brock St., phone 224. 4d-127-4272

FOR SALE AT HICKEY'S SHOE store, 169 Hunter St. — Woman's Strap Slippers, $2.95; Woman's Rubbers, 75c; Boys' School Shoes, $2.25 and $2.50. 3d-126-4278

FOR SALE—LADIES' MEDIUM SIZE Coon Skin Coat in good condition; cheap; apply 28 Lafayette. 3d-126-4279

FOR SALE — UNIQUE CHRISTMAS Gifts; some antiques; hand painted useful articles; 629 Stewart St. 3d-125-4225

FOR SALE—DINING ROOM SUITE; bedstead and spring, gas stove, small table; apply 292 Park St. 3d-125-4253

FOR SALE — OAK DINING SUITE, $68; Wilton Rug $20; phone 2343J. 3d-125-4230

FOR SALE—RAG CARPETS, 29 x 55 inches, $1.00 each; also, a limited quantity of carpet rags wanted; apply W. Stevens, 87 Gladstone Ave. 3d-127-4297

FOR SALE—PAIR BOY'S BOOTS; 2 girls' coats, 12-13 years; pair arch-curtains, colored table cover, several toques, 2 girl's hats; Brussell Rug, $25; 2 chamber sets all good, cheap; 296 Margaret; phone 1430F. 3d-126-4287

FOR SALE—SINGER DROP HEAD Sewing Machine; cheap; for quick sale; also Ford Touring; must sell this week; owner leaving town; 272 Water St. 3d-127-4387

FOR SALE—MOFFAT GAS RANGE, 3 burner with oven; one girl's burberry coat, 12 years, and girl's sport coat, 16 years; also double coil electric heater; apply 539 Gilmour. 3d-127-4309

FOR SALE—TWO GOODYEAR AUTO Tires, 30 x 3½, good as new; two Schrader Universal tire pressure gauges; one commercial traveller's stationery case, solid leather, size 15 inch; apply 150 Hart Avenue. 3d-126-4245

FOR SALE—AXMINSTER RUG, 2½ yards by 3 yards, nearly new, price $20; also 3 burner gas stove in good condition $6; apply 308 Smith. 3d-126-4271

FOR SALE—AT PRIVATE SALE; handsome mahogany bedstead, with fine mattresses; also fine mahogany davenport—both of distinctive quality and design. Library chairs and bookcases in oak. Offered on account of removal. 588 Stewart street. 3d-127-4286

FOR SALE—4 FT. HARDWOOD, $12; 4 ft. mixed wood, $8; cut extra; satin finish flooring office 218 Murray St., phone 2647. P. Fredenburg. 26d-145-4156

FOR SALE—NEW SHIPMENT DRY Mixed Hardwood, $9.00 per cord, while it lasts; Thompson's, phone 2260 or 1026J. 6d-125-4154

FOR SALE — UNLOADING DRY Beach and Maple Slabs, also body and mixed hardwood at $1 less off cars; W. H. Baker, phone 676, night 1830m. 26d-120-2912

FOR SALE — DRESSER, SIDEBoards, $8.00 and $11.50, Kitchen table $2.25, extension table $8, small table, chairs, arm chairs, rocker, beds and springs, stoves and heaters, kitchen cupboard $3, plate and dishes; 243 McDonnel St. J. Boorman. 3d-125-4229

DICK RUSKIN'S 3RD ANNIVERSary Sale—store full of Bargains; now is your chance to buy your winter supply at a very low cost.
Overcoats ....$2.00 up
Suits ....$5.00 up
Pants ....$1.00 up
New heavy Khaki Breeches..$2.95
New heavy Mackinaw Coats..$6.95
New heavy Mackinaw Pants..$2.98
New Men's Everyday Boots..$2.68
New Men's heavy Work Boots.$2.88
New Men's heavy Rubbers....$2.48
New Boys' Boots, 1 to 5......$2.69
New Boys' Khaki Breeches, all sizes $1.69
New Ladies' Khaki Breeches..$2.95
Dick Ruskin's New and Second Hand Clothing Store, 221 Hunter street west. 3d-125-4247

AGENTS WANTED

AGENTS—SELL HOSIERY FOR THE family from Mill to Consumer. Write for our new Fall and Winter Catalogue just out. Sterling Hosiery Mills, Toronto, Ont. 4d-5, 12, 19, 26-2952

NOTICE

NOTICE — FURNITURE REPAIRED and refinished; W. Westall; rear Water and Charlotte Sts., phone 1624w. 3d-126-4263

NOTICE—STORM WINDOWS PUT up; carpets cleaned phone 1525F. 3d-127-4308

NOTICE — TAXIDERMIST WORK done. Have your specimens mounted. Apply 156 London phone 878. 24d-133-3853

HELP WANTED—Female

WANTED—ASSISTANT CASHIER—apply Capitol Theatre. 1d-125-3325

WANTED — LADY TO TRAIN FOR Spirella Corsetiere, short hours, good pay; apply Box 4300 Examiner. 3d-127-4300

TEAMING & CARTING

WANTED — MOTOR CARTING, ALL kinds, long or short hauling. Beatty Bros. 'Phone 2169-991r3.

AUTOS FOR SALE

CAR FOR SALE—FORD SEDAN—model '21 in first class condition; five good cord tires; $335 cash; Box 3626 Examiner.

CAR FOR SALE—FORD TOURING, 1917 model. Price $40. Apply 1 Fradette Avenue. 3d-126-4262

CAR FOR SALE—A 1920 490 CHEVrolet engine, also some spare parts for car; call evenings; 520 Elm street. 3d-127-4296

CAR FOR SALE — GRAY DORT Touring car in good condition; price $60 cash; apply 284 Roger. 3d-126-4267

CAR FOR SALE—ONE FORD COUPE one Ford Speedster one Ford touring; terms if desired; Pulkinghorn's Garage, 182 Hunter; phone 278w. 3d-126-4257

FOR SALE—CHEVROLET CAR, 490, 1922 model; first class condition; aply 433 Chambers St., city. 3d-125-4243

HOUSES, REAL ESTATE

SEE THIS—A GOOD BUY—3 ACRES of good land, 7 room brick house, electric light, one block from city limit and car line; easy terms or exchange for house in city; apply 282 George St. 5d-127-4241

MODERN HOUSE FOR SALE — IN good residential district; seven rooms and winter kitchen; low taxes; a snap for quick sale; Geo. McCartney, 474 Roger St., phone 1641w. 6d-128-4236

BEAUTIFUL BUNGALOW HOME—new, 6 room, hardwood floors, electric fixtures, fire place, laundry tubs, first class section, west side; good terms; apply 421 George St. Phone evenings 273. 5d-128-4270

FOR SALE—FRUIT FARM, $6,500; 45 acres with 6 roomed frame house electric lighted and good barn; on good road to fashionable summer resort; bargain; or would exchange for small house with some cash; apply in first instance to Box 262, Georgetown, Ont. 3d-126-4195

WANTED

ARTICLES WANTED — SEVERAL used cedar row boats. Write B. A. Dickson, 6 St. Joseph street, Toronto. 6d-129-3204

WANTED TO BUY — USED DOLL Carriage, also boy's rubber tired coaster waggon; state size and price to phone 2066w. 3d-126-4291

AMATEURS WANTED — LOCAL talent — Singers, Musicians, etc. Thursday night at Royal Theatre, cash prizes. 3d-125-3199

WANTED TO BUY—TUXEDO SUIT size 36 or 37 in good condition; apply Box 4281 Examiner. 3d-126-4281

WANTED—TWO OR THREE ROOMS furnished or unfurnished, for house keeping; central; west end; heated; Box 4226 Examiner. 3d-125-4226

WANTED — APPLICATIONS IN writing will be received by the undersigned up to Tuesday, December 1, 1925, for position as steward at The Peterboro Club; duties to commence about Dec. 15; man and wife without children preferred; D. J. Lawrie, secretary, 375 Water St. 3d-126-3182

WANTED — RAGS, BONES, OLD stoves, copper, brass, zinc, rubber, auto tires, wood ashes. Will send a man and clean your cellar or ash Stevens, 364 Mark street, or 'phone house free of charge. Address 2083

LOST

LOST—KEYS ON CHARLOTTE ST.; finder please leave at Examiner. 3d-126-4266

LOST — WILL THE PERSON WHO took the motor rug from a car on Nov. 19th at Zion church tea please return to Alfred Cooney and save further trouble. 3d-126-4265

LOST—WILL THE PERSON WHO took the robe from the car of A. Rennie of Keene, on Thursday night at the supper at Zion, leave it at Mr. Rennie's home and save further trouble. 3d-125-3198

LOST—A PAIR OF GLASSES SOMEwhere between Armature Dept. of C.G.E. and Wescott St. via Park, Perry and George Sts.; finder please leave at 372 George St. South. Phone 2325J. 3d-127-3235

HILL, WEDDELL & HILLS
General Insurance Agency
ESTABLISHED 1883
Phone 14 124 Hunter Street West

THIEVES FORCE HELP OF DRIVER

Professor Moulton Had To Drive Two Robbers From Evanston to Chicago.

LIFE THREATENED.

CHICAGO, Nov. 26.—(Canadian Press).—With two pistols pressed against his body, Professor Ellon J. Moulton, of the department of mathematics of North-Western University, yesterday was forced to help two robbers escape by driving them out of Evanston in his automobile. The robbers, fleeing from an Evanston home from which they had been routed by screams by a maid, ran into an alley, where they found the professor in his garage. The robbers ordered him to start the car and drive them out of Evanston, and in constant fear of his life, Professor Moulton obeyed, driving them to Chicago, where they ordered him to stop, and fled.

While it is true a lot of money is spent each year for fun, there are some folk who never seem to have any.

For Sore Throat

Rub throat and chest with Vicks; cover with warm flannel. Its double direct action (inhaled and absorbed) brings welcome relief.

VICKS VAPORUB

LIVESTOCK FOR SALE

FOR SALE — 3 GOOD COWS TO freshen in March, 4 geese and 2 ganders; apply first house north of Jackson Park. 3d-126-4276

BUSINESS CHANCES

BUSINESS OPPORTUNITY — FOR Sale, Grocery Business on good corner bargain for quick sale; apply Box 4255 Examiner. 3d-125-4255

MONEY MAKER—OLD AND WELL established Cash business for sale. First class section of city; apply 421 George St., phone 273 evenings. 5d-128-4269

WORK WANTED

WORK WANTED — TWO EXPERIenced men require work in woods (cord wood or logs) anywhere. Send particulars to Box 4228 Examiner. 9d-121-4228

WORK WANTED—WOMAN, GOOD cook and housekeeper, wants work by the day or week; phone 1952w. 3d-126-4306

POULTRY & EGGS

POULTRY FOR SALE—20 BARRED Rocks, O.A.C. Bred-to-lay strain; March and April hatched; $1.50 each; 12 Inverlea St. 3d-125-4244

WANTED—LIVE POULTRY—EXTRA prices paid for good stock; phone 771 and we will call, or bring them to A. Atkins, 189 Charlotte St. 26d-147-4207

HELP WANTED—Female

WANTED — EXPERIENCED MAID, family of two; apply Box 4283 Examiner. 3d-126-4283

WANTED — EXPERIENCED COOK General; apply Box 4288 Examiner. 3d-126-4288

BOARDERS WANTED

WANTED — LADY BOARDER; heated room, well furnished, central; apply Apt. 5, 264 Hunter St. 3d-125-4231

BOARDERS WANTED—WITH PRIvate family; all conveniences. 'Phone 1903F. 3d-127-4294

BOARDERS WANTED — LARGE room, suitable for two, in exclusive home; board optional; 273 Rubidge street, phone 1649J. 3d-127-4310

HELP WANTED—Male

WANTED—EXPERIENCED BLACKsmith; state wages, and apply O. B. McIldena, Warsaw, Phone 31 r 2. 3d-125-3201

WANTED—2 SALESMEN AT ONCE for appointment; phone 1906J. 3d-125-4251

SALESMAN FOR LINE OF LITHOgraphed labels, stickers, art calendars, etc. Good sideline. Wright Litho Co., London, Ont. 12d-14-3658

SPECIALTY SALESMAN WANTED—Clean cut young man; must come well recommended; apply 304 Park North, this evening after 7. 3d-126-4280

WANTED — AGGRESSIVE MAN having initiative, to sell a high grade Canadian made specialty, house to house, in a closed territory; one familiar with this class of selling preferred; address Box 3216 Examiner, giving telephone number; replies must be in by Saturday morning, nine o'clock. 3d-126-3216

PIMPLES ON FACE AND HEAD

Itching and Burning Terrible. Cuticura Heals.

"My trouble started by little pimples coming out on my face and the back of my head. After a few weeks the pimples scaled over and the itching and burning were something terrible, causing me to scratch. I lost rest at night because of the irritation.

"I heard about Cuticura Soap and Ointment and sent for a free sample. After using it a few times I got relief so purchased more, and after using about four cakes of Cuticura Soap and three boxes of Cuticura Ointment I was healed." (Signed) Miss Dorothy Welsch, Dore, No. Dak., July 16, 1924.

Use Cuticura Soap, Ointment and Talcum for daily toilet purposes.

Sample Each Free by Mail. Address Canadian Depot: "Stenhouse, Ltd., Montreal." Price, Soap 25c. Ointment 25 and 50c. Talcum 25c. Try our new Shaving Stick 25c.

BOY MURDERER IS UNCONCERNED

Denial of Retrial Caused No Change of Countenance—Shows No Interest.

ASKED ABOUT SNOW.

POTTSVILLE, Pa., Nov. 26. —(Canadian Press).—William Cavalier, [illegible] condemned to the electric chair for the killing of his grandmother, was notified yesterday that the Supreme Court had refused him a new trial. The boy showed no concern. There was no change of countenance. He replied to the information given him by offering to close the cell window if it was too cold for his lawyers. He asked the depth of the snow, but manifested no interest whatever in the case or in his fate.

KLAN MOTION WAS DEFEATED

B. C. Legislature Carries Amendment Opposing Resolution Against Klan.

STIR UP DISSENSION.

VICTORIA, Nov. 26. (Canadian Press). —The British Columbia Legislature washed its hands of the Ku Klux Klan controversy. Putting an end to the debate of a Ku Klux resolution introduced by Frank Browne, Labor, Burnaby, the House by a vote of 24 to 20, carried an amendment declaring that inasmuch as the incorporation, existence or civil rights of any organizations rest upon the laws of British Columbia and Canada as now enforced, it was opposed in principle to the introductions of "resolutions which can have no practical effect and in particular such resolutions as are calculated to stir up religious and racial dissention."

ALBERTA MEMBERS DISCUSS SUPPORT

Progressives Find More Reason To Side With King Than Meighen.

CALGARY, Nov. 26 (Canadian Press) — In connection with the meeting of the U.F.A. Federal members of Parliament held here yesterday, the Albertan will carry the following on its news page:

"Discussing the possibility of cooperating with Mr. Meighen the members came to the conclusion that the Conservative leader's attitude on the tariff and upon the Western freight rates made cooperation with his party an impossibility. As far as the Liberal stand on the tariff was concerned, they were inclined to the opinion that little could be expected in the way of tariff changes. There were three points upon which the U.F.A. members felt that they could seek to co-operate with Premier King and the Liberal party with some hope of success. These were the establishment of a system of rural credits, the introduction of the single transferable vote, and the transference of control of national resources to the Provincial Governments.

USED CAR SPECIALS

SPORT ROADSTER — McLaughlin Master Six, driven small mileage, formerly owned by Mr. Robert Dobie of the C.G.E. Looks and drives like new.

SIX CYLINDER COUPE—3 passenger, 1924 model, driven small mileage; owner gone to the States; must be sold.

A. BROWN
383 WATER STREET

FURTHER INQUIRY INTO PAY LISTS

Osgoode Township Investigation Is Likely To Be Continued.

LETTER RECEIVED.

OTTAWA, Nov. 26.—(Canadian Press).—Further action is likely in the Osgoode Township pay list investigation as the result of the letter which Carleton County Council has received from the Department of Highways in Toronto. The letter of R. C. Muir, Chief Engineer of County Highways, was read at the meeting of the County Council Tuesday, in which it stated "That we are of the opinion that your council should carry this investigation further."

BACCARAT FAVORED ON EMERALD COAST

Five and a Half Millions Profit Netted By Gamblers at French Resorts.

DINARD, Nov. 26.—(Associated Press).—Baccarat was the favorite game this season on the Emerald Coast of France, with la boule running it a close second. La boule surpassed baccarat at some of the smaller casinos.

Gambling at all the resorts—Dinard, Saint-Malo, Parame and Saint Lunaire—netted a profit of 5,251,687 francs. Of this the State receives 1,958,100 francs. The cities in which the casinos are located also receive part of the earnings.

Gambling was slightly heavier this year on the Emerald Coast than it was last year, when the earnings of the casinos were 4,030,288 francs.

Gray — and ageing!

"HOME and the fireside and knitting for me now" you say to yourself regretfully—as you gaze at your rapidly graying hair. But you're wrong. There's Brownatone, the vegetable preparation as harmless as water to hair and scalp that will quickly tint gray, faded or bleached hair any shade. It's so easy to use that you can apply it yourself, at home. The color is lasting and will not rub off or wash out. Two colors, shading from blonde to brunette—50c and $1.50 at drug stores and toilet counters. Test bottle sent for 10c. The Kenton Pharmacal Co. 1514 Stearns Bldg. Windsor, Ont.

GUARANTEED HARMLESS
BROWNATONE
TINTS GRAY HAIR ANY SHADE

BELTING
All sizes new and second hand Rubber and Leather Belting in stock. Apartment and store to let.
A. LOW & CO.
385 Bethune St.
Phone 687 - N. and Hol. 1037

Telephone 790 When You Want Your
Piano Or Organ Tuned.
Player Pianos a Specialty
All Work Guaranteed
W. H. CUNNINGHAM
560 Weller Street

DEERSKINS
FURS
HIDES
WOOL
COLONIAL HIDE CO.
Lansdowne and Haggart Sts.
Peterboro, Ont.

CANADIAN ALADDIN CO.
Get your orders in now for
Storm Sash
made to any desired size and of very best materials.
Wood
good dry hard and soft wood, cut and delivered.
Phone 952 - Evenings, 2080J
t.s.

CHINA PAINTING
Mrs. Langley McCarthy Teaches Biscoffs' New and Beautiful Work in
CHINA PAINTING

Save Your Coal
Comfort can be had and money saved on fuel if you have your windows and doors fitted with Chamberlain Metal Weatherstrip. It shuts out cold winds, and is the cheapest and most effective weatherstrip on the market.
J. H. VANCE
773 AYLMER ST.
Peterborough : : Phone 1290

Have You
A Re-Roofing Job?
By All Means Use
BARRETT
EVERLASTIC
SHINGLES
And You Have
A LASTING PROTECTION
THOS. A. REHILL CO.
Phones — Office 245; Res. 1543w.
210 Wolfe St.
Near C. P. R. Station

DAVIS-THOMPSON COMPANY, LTD.
Insurance and General Agency
433 GEORGE ST. PHONE 4[illegible]

FOR SALE

Hotel for sale, completely furnished including barber shop and fixtures; pool room, two tables; stock of tobacco; about $300 worth of soft drinks; eight tons of coal, and bags of potatoes. $4500 takes whole thing; will take city house as part.
22 acres to rent, about 60 apple trees, brick house and barn, $25 per month.
Four roomed Flat to rent at $2[illegible] heated.
Heated Apartment, Homewood Ave. $38.00 per month.
Heated Apartment, Homewood Ave. $45.00 per month.
Central Apartment, Rubidge street $40.00 per month.
Two fine farms; one very close to city, other 11 miles out; owner will take city property as part.

H. J. McCANNAN
Agents for Fidelity, [illegible], British and European Fire Insurance Cos. 140 Simcoe street. 'Phones 40 - 772 Nugent. Phone 1647w.

FOR SALE OR EXCHANGE
100 Acres of Choice Farm Land—Situated about 2 miles from city; 100 acres working land, balance in pasture. Splendid brick house, frame barn and driving shed. Owner would exchange for a property in city. Price $10,000.00
150 Acres of Good Working Land—Situated about 8 miles from city. Dandy frame house, bank barn and driving shed. This farm is in a high state of cultivation, and owing to owner having no help, he will sell same, or will take a property in city. Price $10,000.00
80 Acres of Good Farm Land—40 acres working land, balance in pasture. Good brick house, frame barn. Situated about 1 mile from city. Owner would consider an exchange for Toronto property. Price $4,500.00
100 Acres of Land—60 acres under cultivation, balance in pasture and wood. Well fenced and watered. Small orchard. Buildings consists of frame house, very comfortable; barn, driving shed, stable and other buildings. Eight miles from city. Owner would take a city property on same. Price, $4,800.00
We have a number of good Houses to rent at very reasonable rents.
For particulars and inspection of the above Farms, apply

J. T. O'CONNELL & CO.
136 Hunter St. W., Peterborough
House phone 1350. Office phone 87[illegible]
A. Mills, agent, phone 1493w.

FOR SALE

$5500—6 roomed new Brick, all modern, large lot, would consider lot.
$5500—6 roomed Bungalow, new, all modern; would take good lot, west side.
$3300—6 roomed Brick, all modern except furnace, easy terms.
$2400—6 roomed Brick, 2 piece bath, easy terms; garage.
$3500—6 roomed house, all modern except furnace, electric range, easy terms.
$3000—6 roomed house, all modern except furnace, garage.
170 acres, choice land, good building close to market; would exchange for city property.
50 acres on Provincial Highway, close to city, would consider house.
Agents for Fire and Life Insurance.

J. CHAMBERS & CO.
393 Water Street
Office 341.
Residence Phone 1594W
G. Adams, Agent, Phone 1291m

FOR SALE

7 room Brick, all modern, laundry tubs, garage, north, bargain.$5[illegible]
7 room Brick, all modern, oak floors, garage, central, see this at ....$45[illegible]
6 room Brick, water, light and gas, edge of city; good buy......$23[illegible]
40 acres, 7 room house, barn, large frame mill, used as Cap[illegible] Woollen Mill with all machinery run by water power and gas engine, office and store house, this business can be done here, about 11 miles from city on main road, a sacrifice ....$[illegible]

P. E. Rutherford Agency
282 George Street. Phone [illegible]

GOING TO BUILD? YOU MAY rent a house but homes are built. See our New Model Home built to scale. For plans and prices houses, summer cottages, garages, remodeling, etc. Consult—
A. B. CUNNINGHAM
331 Reid St.

4% INTEREST, compounded Half-Yearly, Paid on Deposits

One Dollar opens an account. Special facilities afforded Depositors for the convenient transaction of their business, and accounts are subject to cheque withdrawal.

For Sums of $100 and upwards this Company's Debentures are issued in terms of one to five years, bearing special rates of interest, depending upon the term of investment.

TORONTO SAVINGS AND LOAN CO.
435-437 George Street
Peterborough

"BRINGING UP FATHER" Geo. McManus

BRASS STORES CARRYING TOO MUCH STOCK

Sale Because of the Mild Weather —
Open Goods have not moved quickly enough
Frid'y 9 a.m.

OVERLOADED SALE

COME, SEE WHAT YOU SAVE

COME EARLY

OWING TO THE MILD WEATHER IN OCTOBER AND NOVEMBER, MERCHANDISE HAS NOT MOVED QUICKLY ENOUGH, HENCE THIS DRASTIC SACRIFICE OF MEN'S CLOTHING AND FURNISHINGS. BUSINESS ONLY REMAINED NORMAL EVEN WITH OUR UNUSUALLY ATTRACTIVE GOODS, THEREFORE WE MUST FIND IMMEDIATE OUTLET FOR AN IMMENSE STOCK OF WINTER GOODS. REMEMBER, THIS WILL BE THE GREATEST SALE OF THE YEAR. SALE OPENS FRIDAY, 9 A.M. COME EARLY. "A WORD TO THE WISE IS SUFFICIENT."

BRASS over — Loaded SALE

WOOL SHIRTS AND DRAWERS, Reg. $1.25 **99c**

MEN'S MILITARY FLANNEL WORK SHIRTS **99c**

MEN'S SWEATER COATS Regular $2.50 Heather Mixtures **1.49**

TURNBULL'S COMBS. UNDERWEAR White or Natural **2.39**

ANY HAT IN THE STORE English Makes Regular up to $6.00 All Sizes **1.98**

$2.50 FUR BAND
Caps $1.48

MEN'S LINED GLOVES REGULAR UP TO $3.00 GREY AND TAN ALL SIZES **1.69**

Don't Miss It

REGULAR UP $3.00 OTHERS AT $2.39 ALL SIZES
Men's Trousers **1.98**

MEN'S SHIRTS

REGULAR $2.00, $2.50 AND 3.00 VALUES **1.39**

3 FOR $4.00 ALL SIZES

All Sizes

ENGLISH BROADCLOTH SHIRTS ALL COLORS **1.88**

"PRINCE" COMBINATIONS REGULAR $2.50 ALL SIZES **1.69**

LADIES' GREY, SUEDE AND TAN GLOVES REGULAR $2.00. **50c**

LLAMA HOSE Regular 75c **49c**

MEN'S SPATS Reg. $2.00 **98c**

STANFIELD'S COMBS. All Sizes **2.88**

SILK TIES Reg. $1.00 2 FOR $1 **55c**

Fleece-Lined SHIRTS AND DRAWERS **89c**

HEAVY WORK HOSE 3 PAIRS $1 **39c**

LINED MOTOR GAUNTLETS **1.79**

HORSE HIDE MITTS Lined **98c**

$4.00 PIGSKIN GLOVES $2.95

$5.00 PURE WOOL LUMBERJACK SHIRTS, All Sizes **$3.88**

PENMAN'S MOTTLED FLEECE-LINED COMBINATIONS Regular $2.50 All Sizes **$1.69**

75c MEN'S GARTERS 43c
$1.50 DOZ. HANDKERCHIEFS 74c
$2.50 BOYS' GAUNTLETTES $1.39
$5.00 RAW SILK SHIRTS $2.50

HEAVY WOOL COAT SWEATERS Regular $7.50 **5.95**

MEN'S CAPS Regular $2.00 **94c**

Savings Galore

MEN'S WINTER OVERCOATS

All Wool, Big Roomy Wool Coats
All sizes, a fraction of their cost **$18.50**

Men's Mackinaw Coats REGULAR $8.50 ALL SIZES **6.95**

WOOL MUFFLERS ALL COLORS **98c**

MEN'S PYJAMAS REGULAR $3.00 VALUES ALL SIZES **1.79**

75c SILK KNITTED TIES 39c
$2.00 MEN'S CHAMOIS GLOVES 98c
$1.50 WOOL HOSE 88c
75c MEN'S BRACES 49c

MEN'S OVERALLS REGULAR $2.25 BLACK AND BLUE **$1.49**

WOOL GLOVES HEATHER MIXTURES REGULAR 75c VALUES **49c**

WOOL FLAN. WORK REGULAR $2.00 SHIRTS **1.39**

LADIES' SILK HOSE REGULAR $1.00 ALL COLORS **49c**

LADIES' PURE SILK HOSE REGULAR $1.50 AND $2.00 GO AT **99c**

BRASS
345 GEORGE ST

LADIES' SILK & WOOL HOSE REGULAR $1.00 PAIR 2 PAIRS $1.00 **55c**

LADIES' SILK & WOOL HOSE REGULAR $2.00 ALL COLORS SIZES **94c**

The Evening Examiner

PHONES—Editorial 1601. Business Office, 1600. Private Branch Exchange to all Departments.

The Examiner is a member of the Audit Bureau of Circulation.

The Daily Examiner, published every lawful evening, by The Peterborough Examiner, Limited. Office, 419 George street. $6.00 per year, delivered in city; out-of-town subscribers, by mail, $4.00 a year.

The Weekly Examiner, published every Thursday. Subscription price $1.50 a year.

U. S. REPRESENTATIVES

Special U. S. Representatives—W. H. Stockwell, 629 People's Gas Building, Chicago Ill.

New York—Chas. F. Miller, 225 Fifth Avenue.

Advertising Rates on application.

E. M. GLOVER, Managing Director.

THURSDAY, NOV. 26, 1925.

SETTING A GOOD EXAMPLE.

The difficulty that has been experienced in getting the younger citizens of Peterboro interested in municipal affairs makes the announcement that Mr. Gordon C. Matthews, head of the local branch of the Canadian Packing Company, will be a candidate for the Utilities Commission particularly gratifying.

In throwing his hat into the ring this early in the campaign Mr. Matthews sets an example for other aspirants for civic preferment, and his declaration, it is hoped, may pave the way for other well-known citizens to offer their services in some capacity or other.

The opportunity for service that is provided by our system of municipal government is wide enough to challenge the citizenship and patriotism of the community, yet many citizens capable of excellent work on behalf of their fellows refuse to lend their assistance to the task of administering Peterboro's affairs.

To such citizens Mr. Matthews gives an excellent lead by announcing his intention of entering the contest for the Utilities.

In his case it is an instance of "like father, like son," for his father, Mr. T. F. Matthews, was Chairman of the Commission for eighteen years, and his excellent service during his long tenure of office is gratefully remembered by the citizens of Peterboro.

MR. NICKLE IS RIGHT.

An Inspector of Prisons is convicted of the theft of many thousands of dollars from the Province.

Sentence four years in the penitentiary.

A Barnardo home boy pleads guilty to forgery involving the amount of $4.50.

Sentence four years in the penitentiary.

The young man brought up in an institution and denied the opportunities that are open to most other youths of his age, receives the same punishment for obtaining a few dollars under false pretences as is meted out to a trusted official of the Province who is convicted of taking advantage of his position to misappropriate a very large sum of public money.

There are too many people now who profess to believe that even under our admirable system of justice there is one law for the rich and another for the poor, and their conviction in this respect will be strengthened by such cases as these.

Attorney-General Nickle does well to hold an inquiry into the Oshawa incident, in view of the general opinion that the sentence passed upon the former Barnardo boy was too drastic.

He may have led an idle and useless life, as the Oshawa Crown Attorney alleges, but the public finds it difficult to accept as just a sentence which appears to be unduly severe when compared to the punishment ordered for better known individuals guilty of much greater offences.

PUBLIC SPEAKING.

There was a championship speaking contest for the boys and girls of York Township the other day when the winners of the oratory competitions at the Township School Fairs met that produced some interesting features.

The first was that there was only one boy winner, as compared with eleven girls, and the second was that one of the best speeches of the day was made by a young Swedish-Canadian girl who arrived in this country two years ago and who knew not a word of English when she came here.

The results indicate that if the boys of Ontario do not embrace the opportunities that are being given them to master the art of public speaking there may soon be a whole battalion of Agnes MacPhailis in the House of Commons, while the success of the Swedish girl demonstrates what can be accomplished by industry and perserverance.

The growing interest that is being taken in oratory, as shown in such contests as this and in the various debating clubs that are flourishing in the Province, is a decidedly healthy symptom.

Ontario, it is true, does not suffer from a lack of talkers; there are plenty of people in every community ready to talk on any platform at any time, on any subject, at any length.

But there is a real lack everywhere of speakers who can express themselves easily, smoothly and in good English.

The speaking competitions that are becoming so popular should do much to remedy that condition of affairs.

EDITORIAL NOTES AND COMMENT.

The first entry for the municipal sweepstakes is in. Who will be the next?

With games in Hamilton, Toronto, Niagara Falls and Windsor, the Peterboro Hockey Club is giving the city plenty of advertising before the regular season starts.

The Duke of Argyll charges Presbyterians with being quarrelsome. If he is right, he should be in for an interesting time.

Ontario seems to have the idea that there will be a general Provincial election soon, and that the chief issue will be a trifle damp.

The Communists are beginning to realize that there is a limit even to British patience.

We really need less advice on the railway rate problem and more freight.—Brandon Sun.

Have we young men nowadays who say in contemplating things, "I can't afford it?"—Kingston Whig.

If that boa constrictor which tried to swallow itself had not choked to death it might have completed an interesting experiment.—Toronto Star.

A man went out to shoot ducks and got an eagle. This is decidedly better than going after deer and shooting a man.—Kingston Standard.

Just think—there is a generation growing up in this land that wonders what that thing is the man in the equestrian statue is sitting on.—Detroit News.

Prince of Wales' bull, "King of the Fairies," won first prize at the Royal Winter Show. Said title might also be bestowed on the royal owner.—Toronto Telegram.

Florida could support a million people from other states, but just now a million people from other states are supporting Florida.—N. Y. Herald-Tribune.

The roar of Niagara Falls is to be broadcast by radio, thus providing a honeymoon for every home.—Adrian, Mich., Telegram.

Florida water is still selling by the ounce everywhere except in Florida. It is selling by the front foot there.—Louisville Courier-Journal.

Radio has saved the life of a missionary in Northern Canada. The sphere of helpful service is surely widening.—Brantford Expositor.

Who remembers when potatoes were the food of the common people?—Border Cities Star.

When a man proposes he looks like a fish out of water because he is hooked.—Brandon Sun.

This is the month in which to begin some bad habits to swear off on New Year.

The wise autoist will always hold a cross street guilty until it is proved innocent.—Chicago Post.

The present political calm must be one which comes before the storm.—St. Catharines Standard.

The Turk who is turning his fez into bedroom slippers had better watch his step.—Ottawa Journal.

People who have been saving for a rainy day must have done some tall spending recently.—Hamilton Herald.

There are the days when a lot of people in the U. S. are "keeping cool with Coolidge."—Brockville Recorder.

Wise and Otherwise.

If you judge, investigate; if you reign, command.—Seneca.

Every man's life is a fairytale written by God's fingers.—Hans Christian Anderson.

Success is counted sweetest,
By those who never succeed.
—Dickinson.

Wherever there is a human being there is an opportunity for a kindness.—Seneca.

It is not necessary to light a candle to see the sun.—Sidney.

He that will not stoop for a pin will never be worth a pound.—Pepys.

Knowledge is, indeed, that which, next to virtue, truly and essentially raises one man above another.—Addison.

There's a place and means for every man alive.—Shakespeare.

TRAIN TANGLED WIRES.

Severed Communication Near Port Arthur.

PORT ARTHUR, Ont., Nov. 26.—(Canadian Press).— Telegraphic communication between the East and the West on the Canadian Pacific lines was severed yesterday morning when a westbound train crashed into a leaning telegraph pole and tore down six pole length of lines, tangling the twenty odd wires that carry the company's business between Montreal, Winnipeg and Vancouver. The accident happened about 100 miles west of Port Arthur

A THOUGHT.

YOUR LANGUAGE CLASSIFIES YOU.

Language was given to humans that we might say pleasant and encouraging things to each other. The bark, the bray, the growl and the grunt were given to animals for the expression of their feelings. Your language classifies you.

DON'T SPOIL YOUR CHANCE.

When your chance to show your knowledge and ability comes, be careful how fast you step into it. You may prove to be like a man who has an exceptionally large vocabulary, but who gets it all mixed up in his proud excitement every time he tries to use it.

EUCHRE PARTY.

Lady of Mount Carmel Parish Puts on Drive at Havelock.

HAVELOCK, Nov. 26.—The progressive euchre party on Monday evening in the Town Hall under the auspices of Our Lady of Mount Carmel Parish was a success in every way. Twenty tables of cards were played, and the prizes were awarded as follows:

Lady's prize, pair of shoes—Mrs. Edward Carr.

Gentleman's prize, pair of slippers—Mr. Robt. Post.

Door prize, dressed chicken, donated by Mrs. R. Brennan—Mr. N. Said.

Consolation prizes—Mrs. Michael Anderson, Campbellford, and Mr. Carman Coon.

A dainty lunch was served about 11.30, after which a very enjoyable time was spent in dancing.

BARN BURNED.

Thousands of Pounds of Honey Lost in Blaze.

WELCOME, Nov. 26.—Mr. Hector Inch, east of Port Hope, lost his barn by fire on Friday night. The barn contained some thousands of pounds of honey.

GREAT REJOICING BY RHEUMATIC CRIPPLES

If So Crippled You Can't Use Arms or Legs, Old-time Remedy Will Help You or Nothing to Pay

If you want relief in two days, swift, gratifying relief, take 2 teaspoonfuls of Rheuma twice a day.

If you want to dissolve the poisons in your body that cause rheumatism and drive them out through the natural channels so that you will be free from rheumatism, get a bottle of Rheuma from your druggist today.

Rheumatism is a powerful disease strongly entrenched in joints and muscles. In order to conquer it a powerful force must be sent against it. Rheuma is the foe of rheumatism (no matter what form)—it must conquer it every time or your money will be refunded.

Rheuma contains no narcotics, is absolutely harmless, and thoroughly reliable because it is the one remedy that has relieved the agonizing pains of rheumatism sufferers who thought nothing would give relief. McDermid & Jury will supply you on the no-cure-no-pay plan.

Renew Your Subscription

— RADIO — PROGRAMS

THURSDAY, NOV. 26

International Radio Programs

Ether's White-Caps

1:45 WGR (319) Buffalo—Football—Cornell vs. Pennsylvania.
9:00 WCBD (345) Zion — Zion Annual Thanksgiving Concert.
4:30 KOB (348) State College—New Mexico Agricultural College vs. New Mexico M. I.
4:30 KPRC (297) Houston—Baylor University vs. Rice Institute.
11:00 KGO (361) Oakland—Comedy—"The Cinderella Man".

Silent Stations Tonight

Eastern: CFCF, CKAC, WAAM, WAHG, WCAP, WCAO, WEBJ, WGCP, WLIT, WOO, WOR, WTAM. Central: KFAB, KFDM, KFVE, KFUO, WCEE, WHA, WIBA, WJJD, WOS. Western: KLX and KOA.

EVENING CONCERTS

7:00 P. M.
WCAU (278) Philadelphia. Snellenburg.
8:00 P. M.
WNYC (526) N. Y. Studio.
KDKA (309) E. Pitts. Farm program.
WCX (516) Detroit. Symphony orchestra.
WEAR (390) Cleveland. N. T. L.
WEAO (294) Columbus. Vocal.
WLS (345) Chicago. Ford & Glens.
WBZ (332) Springfield. Musical.
WEAF (492) New York. "The Larkins," also WCAE, WEEI, WFI, WGR, WJAR, WRAI and WWJ.
WRC (469) Washington. Pan-American Night.
WMBB (250) Chicago. Semi-Classical.
WBZ (333) Springfield. Keith-Albee.
8:15 P. M.
WREO (294) Lansing. Male quartette.
WOY (380) Schenectady. U. S. Band.
WFO (360) Atlantic City. Concert.
8:30 P. M.
WHAS (400) Louisville. Concert.
WDAD (266) Nashville. Program.
WHO (526) Des Moines. Bankers Trio.
8:45 P. M.
WIP (509) Philadelphia. Institute of Musical Art.
9:00 P. M.
WEAF (492) New York. Larkenites, also WCAE, WEEI, WFI, WGR, WGC, WRAI and WWJ.
WMCA (341) N. Y. Studio.
KDKA (309) E. Pitts. Musical.
KLDS (441) Independence, Mo. Musical.
WEAO (294) Columbus. Musical.
WEEI (349) Boston. Musicale.
WBRR (278) Staten Island. Herald Male Gazette.
WCBD (345) Zion. Thanksgiving Concert.
WBAI (336) Cincinnati. Atwater-Kent.
9:15 P. M.
WBBM (226) Chicago. Stewart-Warner.
9:30 P. M.
WMAQ (448) Chicago. Musical.
KYW (536) Chicago. Musical.
9:30 P. M.
WGBS (316) N. Y. Loner's theatre.
WGN (370) Chicago. Studio.
WMBB (250) Chicago. Popular (1 hr.)
WOAI (856) San Antonio. Trio.
WRC (469) Washington. Royal Scion.
9:45 P. M.
WORD (275) Batavia, Ill. Vocal.
10:00 P. M.
WEAR (390) Cleveland. Organ.
WOAW (526) Omaha. Vocal.
WLIB (368) Chicago. Drake.
WMAQ (448) Chicago. Selections.
10:30 P. M.
WEMB (319) New Orleans. Musical (2 hr.)
WFAA (476) Fort Worth. Concert.
WRAP (476) Dallas. Recital.
11:00 P. M.
KYW (536) Chicago. "Evening at Home."
WSCN (265) Chicago. Semi-classical.
WOK (217) Homewood, Ill. Popular
KHJ (405) Los Angeles. Musical (4 hr.)
WLW (423) Cincinnati. Popular Program.
KDKA (309) E. Pittsburgh. Midnight Review.
KPO (330) San Francisco. Studio program.
CNRC (456) Calgary. Studio program.
KGO (361) Oakland. Play—"The Cinderella Man."
KTHS (375) Hot Springs. Piano and Organ Duet.
11:15 P. M.
WRNY (258) New York. Radio Art Players.
11:20 P. M.
WGES (250) Oak Park. Popular (2½)
WGY (380) Schenectady. Organ.
11:45 P. M.
WSB (428) Atlanta. Organ.
12:00 Mid.
WBCN (268) Chicago. Owl matinee.
KGW (492) Portland. Rose City trio.
WHO (526) Des Moines. Little symphonic.
WIBO (226) Chicago. Midnight Jamboree (3 hr.)
WLW (423) Cincinnati. Midnight Bowwows.
WKRC (326) Cincinnati. Mixed Program.
12:30 A. M.
CJCM (313) Mt. Joli. Theatre.
WBZ (468) Chicago. Four hour league.

FEATURE TALKS—SPORTS

1:45 P. M.
WGR (319) Buffalo. Cornell vs. Penn. U.
6:00 P. M.
WEAF (492) N. Y. Midweek services.
WGBS (316) N. Y. News review.
6:30 P. M.
WHAR (275) Atlantic City. Lecture period.
WGY (380) Schenectady. Book Chat.
7:30 P. M.
KYW (536) Chicago. American Farm Bureau.
WEAF (492) N. Y. Touring.
WGBS (316) N. Y. "Footlight and Lamplight."
KGO (361) Oakland. Friend to Boys.
WHAS (400) Louisville. Sunday school.
8:00 P. M.
KYW (536) Chicago. "30 Minutes of Good Reading."
CNRC (436) Calgary. Bedtime Stories.
8:30 P. M.
WORD (275) Batavia, Ill. Sunday school.
KOA (322) Denver. Farm Question Box.

WANT TO DANCE?

(Name of orchestra is given)
7:00 P. M.
WDWF (441) Providence. Narragansett.
WJY (405) N. Y. Hotel Astor.
7:45 P. M.
WOAW (526) Omaha. Randall's.
8:00 P. M.
WHAD (276) Milwaukee. Dance hits.
WJR (517) Detroit. Goldette's Serenaders.
9:00 P. M.
WBCN (268) Chicago. Midway.
WMCA (341) N. Y. Asbury Park.
WEAR (390) Cleveland. Lee's.
9:30 P. M.
WORD (275) Batavia, Ill. Parkway.
WGY (380) Schenectady. Dance.
9:45 P. M.
WHT (400) Chicago. Riverview.
10:00 P. M.
WEAF (492) New York. Goodrich Zippers, WADC, WCAE, WCCO, WCTS WEEI, WFI, WGR, WJAR, WOC, WEAI and WWJ.
WOAN (2359 Lawrenceburg. Dance.
WGY (380) Schenectady. Royal Montana Wits.
WCAE (462) Pittsburgh. Goodrich Zippers.
WMBB (250) Chicago. Trianon.
WRC (469) Washington. Swanee.
10:05 P. M.
WIP (509) Philadelphia. California Night Hawks.
10:15 P. M.
WFO (360) Atlantic City. Steeplechase.
WRW (275) Tarrytown. Dance.
10:30 P. M.
WEBH (370) Chicago. Oriole.
11:00 P. M.
WEAF (492) N. Y. Lopez.
WBRC (326) Chicago. Swiss Garden.
WMCA (341) N. Y. Hotel McAlpin.
WQJ (448) Chicago. Rainbo.
WFO (360) Atlantic City. Silver Slipper.
11:05 P. M.
WJZ (454) N. Y. Club Desuville.
KTHS (375) Hot Springs. New Arlington —Meyer Davis.
11:30 P. M.
WHN (361) N. Y. Dance.
WBT (400) Chicago. Ford's.
12:00 Mid.
WOC (484) Davenport. La Claire.
WLIB (368) Chicago. Chapman's.
12:30 A. M.
WEBH (370) Chicago. Oriole.
12:45 A. M.
WDAF (366) Kansas City. Nighthawks.
1:00 A. M.
KGO (361) Oakland. Black's.
KHJ (405) Los Angeles. Blakman's.
KNX (337) Hollywood. Cocoanut Grove.
2:00 A. M.
WLIB (368) Chicago. Dance Music.

(Copyright, 1925, by International Radio Programs, Chicago)

FOR CHAPPED HANDS

For chapped hands and roughened skin, use Parke's Glycercid. It rubs right in when applied, heals [illegible] and keeps the skin soft, smooth and [illegible]. Bond's Drug Store, corner George and Hunter streets.

"Man wants but little here below," remarked the dressmaker as he measured the length of the gown.

CATTLE, GRAIN AND PRODUCE

Peterboro—Toronto—Montreal
Winnipeg

TORONTO LIVESTOCK.

TORONTO, Nov. 25.—Stockers and feeders are a little draggy at the high prices. For a load of breedy black feeders a little over 900 lbs. each $6.50 a cwt. is being asked, but at this the sellers say they can see money in them next spring. Some heavy steers for export and home purposes sold at $7.75 a cwt. and export feeders $6.40 to $7.25 a cwt. One good baby beef sold at $11 a cwt. Export and good butchers' bulls were strong at $5.50 to $5.75 a cwt. Cows were firm, with tops at $3.50, and good cows up to $3 a cwt. Canners were hard to buy at $2.50 a cwt. Light butchers' heifers were easy at $4 to $5.50 a cwt. The market was quite active this morning and the supply will be taken up during the day.

With scarcely enough calves for the local trade this market keeps decidedly firm. Top calves are 13 to 13½ cents and good calves 11 to 12 cents a pound. Good medium calves are 9 to 10 cents a pound.

Lambs are distinctly steady at 13½ to 13¾ cents a pound on ewes and wethers and 11 to 12 cents on bucks and heavies. Top handyweight sheep hold from 6½ to 7 cents a pound.

If packers have their way the hog prices will go down as fast this week as they went up last. The bid price today is only $11.50 a cwt. f.o.b. against $12.25 a cwt. last Thursday.

Current Quotations	
Choice export steers	$ 8.25 $ 8.50
Fair to good steers	7.50 8.00
Baby beeves	9.00 11.00
Choice handyweight:	
Butchers' cattle	6.75 7.00
Good handy, butchers	6.00 6.50
Med. handy, butchers	5.25 5.75
Com. handy, butchers	4.00 5.00
Choice to good 950 to 1050, lb. feeds	6.50 7.00
Fair to good light feeds	4.00 4.50
Choice butchers' cows	5.25 5.75
Fair butchers' cows	4.50 5.00
Canners	2.25 2.75
Export bulls	5.25 6.00
Bologna bulls	3.25 3.75
Springers, choice	70.00 90.00
Springers, good	40.00 50.00
Lambs, choice	13.50 14.00
Heavy sheep and bucks	4.50 5.00
Sheep, choice	6.50 7.00
Calves, good	12.00 13.00
Do., medium	8.50 9.50
Do., common	6.00 7.00
Hogs, f.o.b.	11.75 .....
Do. fed and watered	12.35 .....
Do., off cars	12.75 .....

WINNIPEG GRAIN

WINNIPEG, Nov. 25 (Canadian Press).—After a hectic session on Tuesday, the wheat market today displayed quieter tone, and prices slumped 3-4c to 1 1-2c at close, with November at $1.49 1-2. Market acted stubborn, receiving good buying support on dips, but lack of export trade and reports of improvement in the Argentine crop area held quotations at low levels during the final hour. Selling by "longs" and increased "hedging" sales were features.

EGG PRICES

OTTAWA, Nov. 25 (Canadian Press).—Conditions on the Canadian egg market are unchanged today. American fresh markets remain firm while December futures show an upward movement.

Toronto—Market steady. Jobbing fresh specials 70, extras 65, storage extras 46, firsts 43, seconds 37.

Montreal—Jobbing fresh extras 68, firsts 65, storage extras 46, firsts 41, seconds 36.

Winnipeg—Jobbing fresh extras 70, firsts 56 seconds 35 storage extras 46, firsts 42, seconds 34.

WINNIPEG LIVESTOCK

WINNIPEG, Nov. 25 (Canadian Press).— Arrivals, 2,870 cattle and calves; 3,700 hogs; 485 sheep and lambs.

Brisk demand, imparted a steady tone to the cattle market here today. The outlet for stockers and feeders continued broad, while a good clearance was reported in the other classes. Prices were firm.

The hog market continued unsettled, thick smooth selling at $11.

Prices were a trifle easier on the sheep and lamb market. Top lambs brought from $11 to $11.25. Sheep ranged from $5 to $6.50.

CHICAGO GRAIN

CHICAGO, Nov. 25 (Canadian Press).—Largely as the result of a forecast from a British trade authority that Argentina will have an exportable surplus 38,000,000 bushels larger than recent estimates by American experts, wheat prices today averaged lower. The wheat market here closed unsettled at the same as yesterday's finish to 1-4c down, new style, Dec. 161 3-4 to 162 and May 159 3-8 to 159 1-2, with corn unchanged to 3-8c off, oats 1-8c up, and provisions varying from 12c decline to a rise of 10c.

According to the British estimate, which came as a surprise to wheat traders here, the Argentine exportable surplus will amount to 168,000,000 bushels, whereas recent advices from Chicago crop experts now in Argentina have been pointing to a likelihood of 130,000,000 bushels or less. The fact that export demand for North American wheat was inactive today and that European buyers were holding off tended also to weaken values. Besides, early reports said the weather in Argentina was better than has recently been the case. Under such circumstances, general selling carried prices down nearly 4 cents on some transactions.

MONTREAL GRAIN AND PRODUCE.

MONTREAL, Nov. 25 (Canadian Press).—The demand for oats in the coarse grain market was quiet, but the tone of the market was steady and prices were unchanged, with car lots of Ontario and Quebec No. 2 white selling at 53 cents, No. 3 white at 51 1-2 cents, and No. 4 white at 49 1-2 cents per bushel, ex-track.

There were no further developments in the flour situation, but the undertone to the market was firm at the advance in prices noted for Spring wheat grades.

The trade in potatoes was a little more active, there being an improved demand from outside buyers for supplies, and this coupled with the steady movement for local account resulted in a larger volume of business being done. The tone of the market was firm.

The receipts of butter were 131 packages, as compared with 125 for the same day last week, and 190 for the corresponding day a year ago. The trade in a wholesale jobbing way was reported fair and prices were firm with sales of finest creamery at 45c per lb. in solid packages, and at 46c per lb. in 1 lb. blocks.

The receipts of cheese were 1,740 boxes, as against 2,991 for the same day last week, and 1,763 for the corresponding day a year ago. The market was without any new feature to note.

Beans were selling at $2.40 per bushel.

STERLING RATES

MONTREAL, Nov. 25 (Canadian Press). — Sterling exchange rates were quoted here today as follows:

Sterling demand $4.83 3-8.

Sterling cables $4.83 3-4.

She Could Never Do The Things Other Girls Did

Miss I. J. Ross, Scollard, Alta., writes:—"I am only twenty years old, but have suffered from heart palpitation and nerve trouble for several years.

I could never do the things other girls did, that is, in the line of sports, skating, etc., and could never depend on myself at work.

About six months ago I began taking

MILBURN'S HEART NERVE PILLS

and am just twice the girl I was, and can enjoy everything in general life so much more. I am very grateful for what your Pills have done for me."

Put up only by The T. Milburn Co., Limited, Toronto, Ont.

PLAN TO EXTEND SCHOOL EXHIBIT

Teachers and Officers of Schools Near Young's Point Held Meeting.

NEED MORE MONEY.

YOUNG'S POINT, Nov. 26.—On Monday night a meeting was held in the school house, Young's Point, of teachers, trustees and secretary's of each six schools taking part in the School Fair held annually at Young's Point.

The meeting was well attended, each school being represented by its teacher and five by two trustees and one school by one.

Mr. A. Higgins, who acted as chairman, opened the meeting, those present singing "Maple Leaf," after which Mr. B. Fitzgerald, the secretary, read the minutes of the last meeting.

The purpose of the meeting was to decide on some way of raising more money to enlarge on the school fair; to give better prizes and have more contests and sports.

Several suggestions were thought over and it was finally decided that $100.00 more than former years be paid into the School Fair fund on equal amount from each school, according to the assessment.

The meeting was brought to a close with the singing of "God Save the King."

GIFTS FOR BRIDE.

Members of Choir Made Presentation to Their Organist.

HASTINGS, Nov. 26.—On the eve of her approaching marriage Miss Loretta McMillan, eldest daughter of Mr. and Mrs. Thomas McMillan of the Dutch Line was made the recipient of a handsome set of walnut candlesticks and comport bowl from the members of the choir of the church of Our Lady, Mount Carmel. Miss McMillan has been organist of the church for some time. About fifteen members of the choir gathered at the home of Mr. and Mrs. J. F. Jones on Monday evening. The gifts were presented by Mr. Leo Rivard and Rev. Father Bretherton gave a short address, and himself presented a beautiful rosary to the bride-to-be.

The evening was spent in cards and music and a beautiful lunch was served by the hostess.

During his thirty-six years of ministry, the Rev. Edgar Ball, recently appointed to a Willesden Green Church, has never asked a bride to promise to "obey."

RIVALS SEEKING ELECTION HOLD JOINT MEETING

Candidates From East Northumberland For Boys' Parliament Spoke.

AT CAMPBELLFORD.

Jack Haig, Clarke Lawson and Will Brown are the Nominees.

CAMPBELLFORD, Nov. 26—Something novel in the way of a public gathering was staged here Tuesday night, when Jack Haig of Campbellford, Clarke Lawson of Smithfield and Will Brown of Brighton, East Northumberland's candidates for the Boys' Parliament of Ontario, held a joint meeting in the school room of St. John's United Church to advance their several claims to the offices to which they aspire. After recent experience it was certainly refreshing to hear rivals of office conduct a campaign without indulging in personalities or harsh criticism of the platform of each other. If the Boys' Parliament of Canada can be regarded as a training school for Provincial Legislature and the wider field at Ottawa then the choice of pupils so far as East Northumberland is concerned, at least, has been peculiarly fortunate. All three boys are good speakers with easy stage presence and as the outstanding point in the platform of each is the fostering of the universal brotherhood of man, with that end achieved all other things to which they aspire will automatically become part of the human economy.

Premier Lapp Presided.

Rev. Wesley Elliott introduced the chairman of the evening, Gordon Lapp of Brighton, twice elected to the Boys' Parliament and last year chosen premier, a young man whose name has been associated with every forward movement in the county since the days of his early boyhood. Mr. Lapp has attained his majority and automatically becomes ineligible for further membership but this year he is returning officer for the riding.

After the singing of the hymn, "Faith of our Fathers", the chairman, explained how the election which will be held next Saturday all over Ontario is conducted. He had a good word to say for all three candidates with a special and graceful encomium for Campbellford's nominee, Jack Haig, whom he pronounced the equal of any who had ever sought the office.

Hard boiled politicians are not allowed to take the platform in support of any candidate lest they sow political tares in the wheat field which the young fellows are so anxious to keep free from the thorns of discord. Each candidate, however, is allowed a champion of his own estate to speak on his behalf and last night there lieutenants were: George Flintdall of Smithfield who backed up Clarke Lawson and Jack Body of Campbellford, a promising young orator who advanced the claims of Jack Haig. Will Brown's advocate was unable to attend but Brighton's nominee was given the first chance to address the meeting.

"Vote For Best Man."

There are three candidates for the premiership of the next Boys' Parliament but the speaker would not commit himself to support any of these until he had heard them. The chief planks in his platform were universal brotherhood and world-wide peace with all else that is included in the modern boys' movement. He advised the boys who had the right to vote to support the best man, regardless of every other consideration.

"The Cigaret Must Go."

Clarke Lawson said that one of the great evils that menace the boys of today is the cigaret and told his hearers that they should work shoulder to shoulder to uproot this danger. "The cigaret must go."

The speaker also advocated the extension of missionary effort, saying that the million and a half dollars spent annually for chewing gum might be better applied to the sending of the Gospel light to the benighted heathen.

Believer In Team Work.

Jack Haig, as an all round athlete, understands the nature of team work and he would use it to make the boys' movement worth while in East Northumberland. The organization in the northern part of the riding should be made stronger to bring it nearer an equality with the Southern portion. He would try to make East Northumberland something that would be looked up to by the rest of the province in boys 'work.

"I do not ask you to vote for me," concluded Jack, who was as cool on the platform as a veteran campaigner. "All I ask you to do is to spend five minutes before you sleep tonight thinking over the different platforms and how they were put before you. Think which will be the best for East Northumberland and if you do this I am sure you will vote for the best man."

Voting On Saturday.

Rev. C. D. Daniel, who is deputy returning officer for Campbellford and Seymour, stated that the town vote would be taken in the Public Library Assembly room, the hours that the polls will be open to be announced later. There will also be a voting place at Hoard's Station with R. Parks in charge and another at Trent River where G. Van Volkenburg will preside.

Premier Lapp gave an interesting statement of the aims and achievements of the Boys' Parliament, with which he is perfectly familiar. Brief addresses, complimenting the candidates on their ideals and their methods of expressing them were made by Rev. Wesley Elliott, G. A. Kingston, P. B. Nelson, S. J. Abernethy, S. A. Maguire and T. H. Rowe.

As a tribute to the memory of the late Queen Mother the audience at the close of the meeting stood with bowed heads, instead of the usual procedure of singing the National Anthem.

There are now more than 1,088,000 telephone users in Canada, an increase of 61,000 in number during the past year. The Dominion ranks second to the United States in the number of subscribers per head of population, the ratio being about one in nine.

Music Lovers Choose Brunswick RECORDS
All Electrically Recorded

These Are All Splendid New Selections, Hear and COMPARE Them.

2963 "Oh! Boy, What a Girl" "Remember"—Fox Trots by Isham Jones Orchestra.

2965 "The Farmer Took Another Load Away! Hay! Hay!" "The King Isn't King Any More" —Fox Trots by Carl Fenton's Orchestra.

2964 "Bam Bam Bamy Shore" —Fox Trots "Look Who's Here" by Paul Ash and His Orchestra.

2970 "Sweet Man"—Charleston Fox Trot. "The Original Charleston" —By Isham Jones Orchestra.

2962 "Normandy" —Fox Trots by Abe Lyman's "Want a Little Lovin'" California Orchestra.

2972 "Gypsy Love Song"—From "Fortune Teller." "When You're Away" —From "The Only Girl," by the popular Brunswick Hour Orchestra, under direction of Walter Haenschen.

Brunswick Records possess tonal beauties that cannot be matched. Again we say COMPARE them!

J. M. GREENE MUSIC CO., Ltd.
Home of Good Music - - Charlotte St.

There is Always Something New on Brunswick Records

Sometime! Why not this time?

RED ROSE TEA "is good tea"

The ORANGE PEKOE is extra good. Try it!

NEW PREMIER SOON BOWSER PREDICTS

Former B. C. Premier Says King Has Not Lost Prestige.

VANCOUVER, B. C., November 26. — Canadian Press. — Criticism of Premier Mackenzie King for retaining office after his Richmond Hill speech, was voiced by Hon. W. J. Rouser, former premier of British Columbia in addressing the annual meeting of the Vancouver Conservative Association here.

"Mackenzie King is to-day much lower in the estimation of Canadian people than he was on October 29th," Mr. Bowser said.

"Not only has he failed to carry out his Richmond Hill declaration, but he has avoided two clear precedents—that case of Sir William Hearst, in Ontario, in 1919, who was in the same position, with the second largest group, and resigned, and the case of Premier Baldwin, who in 1923, although he had the largest group in the British parliament, had resigned because he did not have a majority."

Mr. Bowser added: "We will soon have a new premier, Right Honorable Arthur Meighen, and I believe he will appeal to the country for endorsement before July."

STOMACH GAS

Don't waste time taking pills or tablets for gas on the stomach when simple buckthorn bark, magnesium sulp, c.p. glycerine, etc., as mixed in Adlerika removes gas in TEN minutes. Often brings out a surprising amount of waste matter you never thought was in your system. No matter what you have tried for constipation or allied stomach trouble Adlerika is so wonderful in it's QUICK action that you will be astonished. Stops that full, bloated feeling. Don't waste time any longer but let Adlerika give your bowels a REAL cleansing and make your stomach feel fine! McDermid & Jury and E. L. Payne, Druggists.

DENIAL BY CRERAR.

Has Not Communicated With Premier King.

WINNIPEG, Nov. 26—(Canadian Press).—T. A. Crerar, President United Grain Growers, Limted, issued the following statement yesterday:

"The news in Eastern Conservative newspapers that I have been recently in Eastern Canada in conference with Premier King or any one representing him is incorrect in every particular. I have not been in Eastern Canada since the close of the last session of parliament in June last, nor have I seen Mr. King or had any communication with him directly or indirectly."

STEAMER STRANDED ON WALCHES REEF

Boat Left Port McNichol on Tuesday, But Went Off Course in Snow Storm.

PORT McNICOLL, Nov. 26. — (Canadian Press).—Word has just been received that the American steamer William E. Rapprich, that cleared from Port McNicoll Tuesday afternoon, is stranded on the reef known as Walches. It is presumed that the blinding snowstorm experienced on that night is the cause for her being so far off her course. Reports do not contain any word of loss of life. In shipping circles it is feared that the boat will be a total loss as the position is an extremely exposed one.

WOMEN ATTACKED IN THREE CITIES

Philadelphia, Toledo and Bridegport Are Alarmed.

TOLEDO, O., Nov. 26. — Alarm spread to other cities yesterday as efforts were doubled in Philadelphia, Toledo and Bridgeport, Conn., to capture insane fiends who have terrorized women and young girls.

A "strangler" in Philadelphia, a "phantom stabber" in Bridgeport, and a "clubber" in Toledo, have plunged these communities into a reign of terror.

Toledo police believed yesterday that the "clubber," who has attacked more than a score of women, had left the city, as no new victims were reported. For the first time in a week women walked about the streets unescorted.

In Bridgeport the two latest victims of the "stabber," a girl of 12 and one 13, were recovering, as citizens considered organization of armed volunteer bands to patrol the city.

Two murders in Philadelphia are attributed to the "strangler," and two new attacks this week were added to the fiend's toll. A dozen suspects rounded up in a desperate effort to capture the "strangler" have been released for lack of evidence.

Has Fled City.

Believing the club-wielding fiend who struck down nine women in Toledo, has fled to another city, police yesterday relaxed a little of their vigilance, and the panic among the terror-stricken famflies appeared considerably lessened.

$1,400 SCHOLARSHIP.

F. J. Brand, of Victoria, B.C., the Winner.

VICTORIA, B. C., November 26. — Frederick J. Brand of Victoria, winner of the first scholarship presented in British Columbia, under the Imperial Order Daughters of the Empire War Memorial scheme, has been selected as winner of the Overseas' scholarship, valued at $1400 and presented under the same auspices. The scholarship is tenable for one year at a university in Britain.

They say nothing is impossible. Well, try and get a flapper to go for a ride in a buggy.

Easy To Gain Weight With Yeast and Iron

New Combination of Yeast With Vegetable Iron Builds Up Weight in Three Weeks

Thin, run-down and underweight men, women and children can improve their health, increase their energy and put on from five to twenty pounds of good solid flesh in three weeks.

A new combination of yeast vitamines with vegetable iron, renews the action of sluggish blood cells, drives out dangerous body poisons, increases energy and endurance and supplies the system with the vitamines that build up weight.

For years yeast has been known as a rich vitamine food, but not until we perfected "ironized yeast"—which comes in concentrated tablet form, was it possible to take yeast and iron in the right proportions to build up weight.

Vegetable "Iron" when combined with yeast is quite easy to digest, therefore better for the system. And "yeast" when ironized becomes just twice as beneficial as ordinary fresh or cake yeast.

Ironized Yeast tablets are composed of concentrated food elements, therefore they are pleasant to take and free from drug-like effects. It makes no difference how old you are—or how young you are—how long you have been under-weight—or how much under-weight you are, "ironized yeast" tablets are positively guaranteed to pick you right up, and add from five to twenty pounds of good firm flesh in three weeks' time. If they fail get your money back.

Sold by druggists, at $1.00 for a large 60-tablet package, or sent direct from laboratory on receipt of price. Harold F. Ritchie & Co., Ltd., Toronto.

VESSEL LASHED BY SEA FURIES REACH HAVEN

British Steamer Stripped of Loose Parts of Her Superstructure.

WAS LONG OVERDUE.

Docked at Brooklyn With 6,000 Tons of Welsh Coal.

NEW YORK, Nov. 26. (Canadian Press).—Her superstructure crazily awry, the starboard side of her officers' quarters gone, her galley wrecked, lifeboats missing and smashed, skylights and rails swinging listlessly in the wind, and half of her crew of 36 injured, the British steamer Falls City limped to her dock in Brooklyn Wednesday, many days overdue.

She left Swansea, Wales, on October 27, with 6,000 tons of coal under hatches. When but a few hours out she ran into dirty weather, which continued during her entire trip. On November 5, 6 and 7 her daily cruising speed of 300 miles was cut down to ten miles a day by terrific gales.

A giant sea caught John A. Gurce, seaman, while he was reinforcing the lashings on a lifeboat. It sent the lifeboat spinning off to leeward, and only the line which Gurce had tied about his waist saved him. He dangled over the side for ten minutes before being rescued.

Narrow Escapes.

Arthur Bottinger, another seaman, was flung by a sea which raked the ship from bow to stern, and only a timely grab by a fellow seaman saved him as he was going over the taffrail. Walter Knowles, cook, and William Freese, steward, were washed out of their galley by a counter-sea which sent pots and pans flying, and Donald Swain, seaman, was sent hurtling against a capstan, receiving serious injuries.

The crests of towering seas thundered to the decks of the belabored steamer, smashed her skylights, and sent tons of water crashing below to terrify the stokers, while wind and sea together tore half the galley away, and sent the starboard side of the officers' quarters crashing through the rails and overboard. Efficient stowing of the coal cargo, which prevented it from shifting, is credited by the seamen with enabling them to make port.

ELECTION BET CAUSED FIGHT

Winner and Stakeholder Clashed—$30 Disappeared During the Scrap.

THE WINNER LOST.

LINDSAY, Nov. 26.—The aftermath of a quarrel arising out of an election bet was aired at a session of the county police court here this week. Some days prior to the Federal fight, Garfield Hawkins, of Reaboro, made a wager with a thresher in the employ of William Myles that T. H. Stinson would win out in his contest with Bruce McNevin, Progressive, in the riding of Victoria and Haliburton.

The amount of the wager, which was quickly covered, was $10, and Myles was entrusted with the money. It appears that some one raised the question of Myles being a proper person to hold the stakes. This reached Myles' ears, and he naturally resented what he considered a reflection on his character. When the smoke of the election battle had cleared away and Mr. Stinson had been declared the winner, Hawkins straightway proceeded to collect his winnings. It was charged in court that when Hawkins asked Myles for the money, he refused to hand it over until Hawkins told him who the party was that made the statement. Myles went further, and offered Hawkins $20 if he would divulge the name. Words flew thick and fast, and when Hawkins feared that Myles was about to strike him, he closed in and laid hands on him, as a matter of self protection, so he claimed. The trouble did not end here, as according to the evidence, a broken fork handle was brought into play by Myles. A peculiar incident in connection with the melee, according to the story told the court, was the fact that the $30 in Myles' possession at the opening stages of the fracas mysteriously disappeared.

Counter Charge.

Hawkins charged Myles with assault and battery with intent to do actual bodily harm, and Myles came right back with a charge against Hawkins of assault and battery. A crowded court room heard the evidence. Myles elected to be tried summarily, and after evidence had been taken, counsel for both parties agreed that the evidence in the first case should govern both cases. Argument was waived, and the magistrate asked to give his decision.

Police Magistrate Bradford declared the affair a draw. Both parties, he held, were at fault, and both should pay the same amount in fines—$10.00 and costs. As the charge against Myles was an indictible offence, and required the presence of the County Crown Attorney in Court, he was assessed an extra $5.00 as Attorney's fees.

GOVERNOR SETS TYPE.

COLUMBUS, O., Nov. 26.—(Canadian Press).—Governor Vic Donahey is going to get a check for 40 cents for setting type and making it up in the new composing room of "The Dispatch" for twenty minutes. He holds an I.T.U. card.

HOUSE OPENING TO BE DECIDED MONDAY DEC. 1ST

Premier King Still Hopes To Convene Parliament on Dec. 10.

SETS PRECEDENT.

Permits No Expenditure While Result of Election Is In Doubt.

OTTAWA, Ont., Nov. 26. (Canadian Press).—"We still hope to call Parliament by December 10," said Premier MacKenzie King last night, at the close of a long Cabinet council. The Prime Minister intimated that a definite announcement on the subject probably would be forthcoming on Monday next, so that the usual ten days' notice of the opening of Parliament could be given to its members-elect. After a final consultation with the chief electoral officer, the Government will then decide if there is reasonable likelihood of all the writs being returned by the tenth. The Premier suggested that if there remained only one or two writs unreturned on the date decided on, it might be possible to begin the business of Parliament, if it was probable that the members affected by these delayed writs could take their seats before the House reached a vote at the Christmas adjournment. As to when this adjournment would be taken, and how long a recess would ensue, the Premier pointed out that this was for Parliament to decide.

His sole reason for hastening the meeting of the House, he said, was that the whole question of who is to carry on the Government could be put up to the people's elected representatives. Meantime he would make no appointments nor proceed with contracts, etc. One pressing problem was how such contracts should be dealt with. There were several contracts which should be decided on one way or another. Too long a delay might involve the Government in litigation. But Premier King stated that he intended to set a precedent that a Government faced with such a situation, following an election, as now confronted him, that the country was committed to no expenditures until Parliament had had its say.

It is understood that about a hundred of the writs issued for the elections of October 29th, are still out. Most of these are held up through some technical omissions on the part of deputy returning officers, and the bulk of them will be returned completed within the next week or two. Inquiry at the office of the chief electoral officer elicited the opinion that practically all of them would be in within the next two weeks. Difficulties of transportation however may delay the completion of all polls in some of the northernmost ridings and it is possible that the writs cannot be returned this year. This would prevent the members elected for those ridings taking their seats.

JEWEL DEALERS ROBBED IN TWO DISTANT CITIES

St. Louis Salesman Resisted Bandits and Was Shot To Death.

NEW YORK, Nov. 26.—(Canadian Press).—Six armed men, operating from an automobile, yesterday held up Samson Blank, a jewelry salesman, and relieved him of jewelry valued at $20,000. The robbery took place in a crowded street, the bandits making good their escape.

TRAIN KILLS THREE.

TOLEDO, Nov. 26.—(Canadian Press).—Harold Arndt, 29, Richard Ward, 24, and Julia Kalisinski, 26, all of Toledo, were killed when the engine of a freight train hit their automobile, hurling it a hundred feet down the track.

SALESMAN MURDERED.

ST. LOUIS, Nov. 26.—(Canadian Press).—John W. Chamberlain, 60, jewelry salesman, was shot and killed yesterday by a bandit. Two years ago he was held up and robbed of $1200 cash. Wednesday he resisted and saved $500, but paid with his life.

Chilly Weather

You're lucky if you haven't a cough or a cold these days. At the first sign of one, use Owbridge's Lung Tonic. Owbridge's is the household remedy of the British people. Owbridge's brings immediate relief. It stops the cough and prevents recurrence by strengthening your resistance powers.

Ask for Owbridge's and accept no substitute.

The British Remedy Est. 1874 Owbridge's Lung Tonic for Coughs & Colds

COMMUNISM IN GREAT BRITAIN HURT BY TRIAL

Labor Executives To-day Discuss Imprisonment of Communist Leaders.

EXPECT REACTION.

Suggestion of Political Prosecution Ruled Out By Judge.

LONDON, Nov. 26. — (Canadian Press).—The trial of twelve Communist leaders which ended yesterday in Old Bailey, with sentences of imprisonment of twelve months for the five principal prisoners, against whom previous convictions had been proven, and six months for the seven others, against whom no previous convictions were recorded, is the greatest blow the Communist Party has yet experienced in this country.

The men who were charged with conspiring to publish seditious libels and with violation of the incitement to mutiny act, will be classed in the "second division," which means simply deprivation of their liberty.

Strong efforts were made to give the case a political aspect, but the judge, who instructed the jury to accord the accused the benefit of the slightest doubt, refused to admit the idea of political prosecution. He said if they were guilty it did not matter that they were prosecuted by a rival political party animated by the desire that they should be convicted.

The prisoners' counsel made a great play of alleging police espionage with political motives, but the judge defended the police, who, he declared, had no other means for the discovery of secret sedition.

In view of the leniency with which a number of Fascists, who had attacked a newspaper van, belonging to the Daily Herald, the Labor organ, were recently treated, the case is certain to cause great political commotion. A joint meeting of the executives of the Labor party and the Trades Union Congress was called for to-day in the House of Commons to discuss the case.

PARSON AND DUKE IN SHARP DISPUTE

"No Longer an Honor To Be Kicked By An Earl."

LONDON, Nov. 26.—All England is laughing over a very bitter controversy which is raging between the Duke of Argyle, chieftain of the Campbell clan, and Rev. J. S. Thompson, minister of Inverchadlin Parish in Argyleshire. The battle arose originally over a missing baptismal font from the church, and Rev. Mr. Thompson was severely rebuked by the Duke for referring in one of his utterances about the matter to "an episcopal missionary to the aborigines of Inverary."

The Duke further accused Rev. Mr. Thompson of ill-breeding, adding: "I intend to have religious peace throughout the marches of my lordship of Cowal. Between this and Easter I shall write, setting you certain penances to do." The Duke also referred to the "innate quarrelsomeness of Presbyterians," pointing out the church controversies in Canada as an instance.

Pungent Retort.

Rev. Mr. Thompson retorted by detailing his letter in reply. "On or about the anniversary of the Lamont murders," the reference being to the historic massere of a hundred Lamonts by members of Clan Campbell. Following this pungent preliminary, Mr. Thompson informed his grace that the day had gone by when it was reckoned an honor to be kicked by an earl, cursed by a count or maltreated by a marquis, or when a Campbell sheriff, backed by a Campbell jury, a Campbell prosecutor, a Campbell chaplain and a Campbell court could glut the vengeance of a Campbell chieftain.

A Pimply Face Is Unsightly

Miss C. C. M. Smart, South Battleford, Sask., writes:—"A while ago I was troubled with facial blemishes, especially pimples, and was really ashamed to go out with such a bad looking face.

I tried 2 or 3 different remedies, but they didn't help me any, so one day a friend, who had been troubled the same as I was, advised me to use

Burdock Blood Bitters

After I had taken two bottles there wasn't a pimple of any kind left on my face, and I now have a clear, smooth and velvety complexion."

Put up only by The T. Milburn Co., Limited, Toronto, Ont.

STORE MANAGER PLANS HOLD-UP

Donald Gollam Confesses Planning Robbery To Cover Speculations.

IS ARRESTED.

TORONTO, Nov. 26. (Canadian Press).—In the arrest last evening of Donald Gollam, on charges of theft and circulating a false report, an alleged holdup at Liggett's drug store, Bloor Street West, on September 13 last, when $317 was reported to have been stolen, along with a quantity of morphine and cocaine, has been cleared up. Gollam, who was arrested yesterday, has admitted that the supposed hold-up was a plot of his own to cover speculations he had made while employed as manager of the store.

He confessed that he had stolen the money because he was hard up.

CALIFORNIA THIS WINTER.

When winter comes let the cold blasts of winter blow you south to California, where the weather is mild, the air invigorating and the breezes balmy, you can enjoy every kind of recreation, careless of time and carefree of weather.

Happy weeks may be spent in great resort hotels, either along the coast or inland. To these alluring winter resorts the Canadian Pacific Railway offers most excellent service, the most convenient and comfortable route.

Let our representative plan your trip and arrange attractive itinerary to California, across Canada, through Vancouver and Victoria, B.C., Canada's gateway to the Orient. Canadian Rocky Mountain scenery is superb in winter.

Full information from any Canadian Pacific agent, or W. Fulton, District Passenger Agent, Toronto. 24,26,28

FOWLER'S CORNERS

FOWLER'S CORNERS, Nov. 25. —The W.M.S. of Lakevale Church met at the home of Mrs. Jos. Hunter last Thursday, and had a very good attendance.

The weather is fine and a lot of the fall work is getting finished.

Miss Childs has returned from a pleasant visit with friends at Bancroft.

Mr. and Mrs. Charlie Davis and son of Omemee spent Sunday the guest of Mr. and Mrs. Sid Tully.

Messrs. Tully of Mount Pleasant spent Sunday with their brother, George, at Fowler's Corners.

Mrs. John Darling made a business trip to Omemee on Monday.

Anniversary services are to be held in Lakevale Presbyterian church on Sunday, November 29th. The services will be at 11 and 7 o'clock.

Mr. Melville Monerief has bought the farm known as the old Tindal property from Mr. T. Davis.

OMEMEE PERSONALS.

OMEMEE, Nov. 26.—Mrs. N. P. Clarke is spending a holiday with her son, Mr F. Clarke, of St. Catharines.

Mr. W. Morton attended the Winter Fair at Toronto last week.

Mr. and Mrs. M. Lethangue and children of Ballyduff spent Sunday with Mr. and Mrs. R. Poast.

Miss Laura Shea of Fleetwood spent Sunday with her friend, Miss Marjorie Connell.

Miss Ethel Deyell of Peterboro visited her brother, Mr. Dave Deyell, on Sunday.

Mr. and Mrs. H. Lamb and daughter, Miss Jessie, accompanied by Mr. and Mrs. Cecil Cornell, visited Mr. and Mrs. George Cornell, of Lindsay, on Sunday.

Mr. and Mrs. Albert Feir of Peterboro visited the formers' sister, Mrs. A. Laidley, on Sunday.

Mrs. E. W. Rowland and son, Lloyd, have returned home from Toronto where they visited the former's father, who was seriously ill.

Mrs. L. MaGahey of Lindsay visited her parents, Mr. and Mrs. L. Windrim last week.

Mr. and Mrs. Fligg of Peterboro visited the latter's brother, Mr. E. Jamieson, on Sunday.

A number from Omemee attended "My China Doll" in Peterboro on Saturday.

Mr. E. Touchburn of Peterboro was in town on business Saturday, and called on a number of friends.

Miss G. M. Meredith spent the week end in Toronto.

Mr. L. A. Southworth attended the Winter Fair in Toronto, last week.

Mrs. Wm. McQuade, Sr., was called to Orono last week, owing to the illness of her sister, Mrs. (Dr.) Gray who was suffering from a stroke of paralysis from which she never rallied and passed away on Friday. The funeral was held on Sunday, interment taking place in the Millbrook cemetery. The late Mrs. Gray was well and favorably known to a large circle of friends in this vicinity, who sympathize with her sister, Mrs. McQuade, in the loss of a loved one.

Mrs. Tripp, Sr., of Franklin, has moved to Omemee, and has taken up residence in Mrs. Agnes Johnston's house, on King street West.

Mr. Nelice Bradburn of Toronto visited his mother and sister in town over Sunday.

Mr. and Mrs. D. Deyell and children visited the former's parents, Mr. and Mrs. John Deyell of Mount Horeb, on Sunday.

Numerous attractions are about to be staged in Omemee and preparations are being made. On Friday afternoon, the W.M.S. of the United Church, will hold its annual bazaar and tea, and on Saturday afternoon, December 5, the Women's Guild of Christ Church will hold a similar affair and a hot supper. The Christmas and New Year concerts are both being staged by local talent and with the High School commencement and the Christmas trees not so far away in the various churches, no time is being wasted by those who are dramatically inclined.

Mr. Isaac Laidley of Lindsay spent Tuesday with her sister, Mrs. J. Bushnell.

Dr. W. Ivory of Oniaha, Nebraska, is visiting his cousins, Messrs. T. C. and Charles Ivory.

Dr. H. T. and Mrs. Carmichael and son visited the former's parents, Dr. D. and Mrs. Carmichael of Peterboro.

Mr. and Mrs. J. Clemett of Lindsay motored to town on Sunday.

Mr. Edwards, president of the Omemee Tanning Company has returned from a hunting expedition and was successful in capturing a deer, which he has had butchered by Mr. R. Tate and the venison divided among the employees of the tannery.

A very successful sale of household effects was held at the home of the late Mrs. Gardiner on Saturday afternoon. Mr. Wm. Howden was the auctioneer and satisfactory prices were received.

Mrs. E. Bradburn spent a couple of days with Mrs. Herb Parker of Orange Corners, last week.

Messrs. T. C. Ivory and James Bushnell are on the sick list but both on the road to recovery.

Friends of Mr. Joseph Sandy who is 95 years of age, will be sorry to hear he is suffering from pneumonia.

Castor Oil now Delicious!

For the Whole Family—

FOR generations, doctors have prescribed castor oil as the ideal laxative. Today—they prescribe it in the new form—Kastor Jems. Delicious, chocolate-coated candy, but just as pure, just as effective. Don't experiment with irritating laxatives—take soothing castor oil. One delicious Kastor Jem contains a tablespoonful of pure castor oil. Remember—there is no liquid.

Kastor Jems

AT YOUR DRUGGIST'S 4 for 25¢

A THREE DAYS' COUGH IS YOUR DANGER SIGNAL

Chronic coughs and persistent colds lead to serious trouble. You can stop them now with Creomulsion, and emulsified creosote that is pleasant to take. Creomulsion is a new medical discovery with two-fold action, it soothes and heals the inflamed membranes and kills the germ.

Of all known drugs, creosote is recognized by medical authorities as one of the greatest healing agencies for persistent coughs and colds and other fords of throat troubles. Creomulsion contains, in addition to creosote, other healing elements which soothe and heal the inflamed membranes and stop the irritation and inflammation, while the creosote goes on to the stomach, is absorbed into the blood, attacks the seat of the trouble and destroys the germs that lead to consumption.

Creomulsion is guaranteed satisfactory in the treatment of chronic coughs and colds, bronchical asthma, catarrhal bronchitis and other forms of throat and respiratory diseases, and is excellent for building up the system after colds or flu. Money refunded if any cough or cold is not relieved after taking according to direction. Ask your druggist Creomulsion Co., Limited, Toronto, Ont.

ELGIN WATCH CO. MELON.

ELGIN, Ills., Nov. 26.—(Canadian Press).—Both stockholders and employees are to share in the prosperity of the Elgin Watch Company. Officials yesterday announced an extra dividend to stockholders amounting to $2,500,000, and a cash bonus of $300,000 to the 4,300 employees.

Is your child strong and healthy?

"OVALTINE" has proved itself to be of greatest value in making delicate children strong and healthy, because its rich concentrated nourishment is so easily digested and completely absorbed.

Made from ripe barley malt, creamy milk, fresh eggs, and deliciously flavoured with cocoa, it is recognized by physicians throughout the world to be a complete and perfectly balanced food for health and strength.

Give "Ovaltine" to the children regularly—it will build sturdy limbs and ruddy cheeks. Let them drink it at meals, between meals, and before going to bed. They will love its delicious flavour.

At all druggists
60c. — 90c. — $1.50

A. Wander Limited - London, England

Canadian Office:
455 King Street West, Toronto

RUSKS

Ovaltine Rusks are very good for children. Appetizing, wholesome and easily digested.

OVALTINE
TONIC FOOD BEVERAGE
Builds up Brain, Nerves and Body

W.C.T.U. MET IN 'Y' GREEN ROOM

Address on "Present Day Conditions" Given By Mrs. Buckler.

BALE TO BE SENT.

The regular monthly meeting of the W.C.T.U. was held in the green groom of the Y.W.C.A. yesterday afternoon, the president, Mrs. A. B. Cunningham, in the chair. An interesting address on "Present Day Conditions" was given by Mrs. (Rev.) Buckler, and messages were read from the Picton Union. The results of the recent rummage sale were announced, and were pronounced as very gratifying, the ladies expressing thanks to all who had contributed and arrangements were made to send a bale of clothing to the Indian work supported by the W.C.T.U. in Northern Ontario.

PROWLERS ANNOY WOMEN IN CITY?

Unconfirmed Reports Say South End is Haunt—Police Are Uninformed.

That women have been annoyed in the south end of the city on recent nights by mysterious men who dogged their footsteps, is current as a report, but is unconfirmed by the police, to whom no reports have come.

Nothing is officially known of the bad behaviour charged to the unknown men, but it has been suggested that they exist only in imaginations sharpened by reports from other cities of attacks on women. Certainly, it seems to the police that definite reports would reach them immediately any woman was annoyed or menaced.

Once in every two or three months this story breaks, but the authors of it are always difficult to find, and their reticence leaves the police with nothing to work on. It is impossible for the police to watch every lady in the city, and unless they know the haunts of these alleged prowlers they are unable to catch them.

KNOX LADIES' AID IS HOLDING BAZAAR

Many Pretty Articles Are Offered For Sale—Tea Being Served.

The Ladies' Aid of Knox Church commenced a two-day sale and small bazaar in the Grand Opera House Store yesterday. The ladies have quantities of pretty things on view, with a variety of pretty fancy work, and are serving afternoon tea and supper in the upper hall. Decorations of red and green streamers add a bright note to the interior of both sections. Mrs. George Davis, president of the society, acts as general convenor; Mrs. R. Chifford has charge of the sale of fancy work; Mrs. W. Carter of the candy; Mrs. D. Beavis of the whitewear; Mrs. N. Gillis of the handkerchief; Mrs. R. Martin of the aprons; Mrs. Frank Grey of the quilt sale; Mrs. C Morton of the sale of home-made cooking; Mrs. Geo. Davis of the supper room, and Mrs. A. Long and Mrs. T. Skinner of the afternoon tea.

KIWANIS SHOW WILL BE LIVELY

Rehearsals Are Full of Pep and Show Great Promise.

MANY PERFORMERS.

To the casual visitor at the old Oriental who drops in for a brief look-in at the busy Kiwanians practising for their big show, "Miss Bob White," which will be presented at the Grand Opera House on Friday and Saturday evenings of this week, it is quite evident that patrons of the production will see something lively and interesting and hear music that is tuneful and catchy. The pep and esprit de corps that Si Perkins, the popular director, injected in such large quantities into last spring's show under the Kiwanis Club auspices, is just as apparent this time in "Miss Bob White" rehearsals, for all seem to be taking a real personal interest in the proceedings, and to be up on their collective toes in their concerted efforts to make the show go across with a real swing and a bang.

"Something doing every minute" is in the atmosphere of these cheerful rehearsals. From the tiny tots in the cunning "Bubble" chorus to the seniors in the leading roles, everyone is imbued with a desire to do the very best, and when that spirit is evident in a cast that totals up to nearly one hundred and sixty people, something really worth while may be expected.

An idea of the extent to which the dramatic reputation of the characters in this city is at stake may be gleaned from the fact that leads in the same show were once taken by Marguerite Sylva, as "Miss Bob White" and Raymond Hitchcock and John Slavin as the two millionaires who are forced to be tramps.

Musical items of special interest in the program are several snappy choruses tha tinclude the "Lovin' the Girls" number, the juvenile "Bubbles" chorus, the "Colonial Dames," with the girls in stately panniered dresses and carrying shepherdess' staves, and the Fox Hunters, with the men in hunting "pink."

Some of the most attractive numbers are the "Mystery of Love" waltz, with its haunting refrain, sung by Mrs. Walter Byers, the "Swing Song," a duett on the stage by Miss Mathilde Masson and Mr. Hugh Niven, and the song of the "Milkmaids and Farmerettes," that forms an attractive eye-opener for the second act.

This evening, a dress rehearsal for "Miss Bob White" takes place on the Grand Opera House stage. The seat sale has been very satisfactory for both performances, with a number of good seats still available.

TAXI MEN VIEW

(Continued from page 1.)

He suggested that a good route would be for the buses to travel along Rogers and Hunter West to Park, thence North to Smith, touching Reid and the Chemong Road. At Aberdeen the route should connect with Benson Avenue and the Normal School; out Smith and around the Oval to Rogers again.

Two buses, he said could cover that route and another good one would be down in the southern part of the city. He admitted that it was a very hard city to route, but that in his honest opinion the street cars should be dispensed with. He declared that the bushes would gain time where the cars were at present forced to halt at switches.

All men interviewed saw difficulties in operating the system during the winter months. All admitted that the service would be of great benefit to the people if they could be "educated to make use of it," and all saw financial problems in the way, some suggesting that a five cent fare was the solution, others saying that such a low rate would not pay the operating expense. Many adopted the "wait and see" attitude, withholding premature judgment on a move which was not yet instituted.

Financial News and Views

Latest Comment on Grain and Industrial Markets.

Closing Quotations on Principal Active Stocks.

American markets closed—Thanksgiving Day.

MINING STOCKS

Gold.

	Asked.	Bid.
Argonaut	17	16½
Con. West Dome	15½	15¼
Bidgood	10	9½
Dome	1790	1775
Goldale	30	29½
Hollinger Cons.	17¼	17
Hunton	7½	7
Keora	14¼	14
Kirkland Lake	78	77½
Lake Shore	950	940
McIntyre	2200	2165
Moneta	17¾	17
Newray	35	33
Tough Oakes	49	48
Teck Hughes	222	221
Vipond	116	115
W. Hargraves	735	725

Silver

Beaver	51	50½
Castle Trethewey	137	136
Crown Reserve	17½	16¾
Keeley	147	145
Lorrain Cons.	8¾	8¾
La Rose	36	34
McKinley	17½	16
Mining Corp.	307	306
Nipissing	498	495

WINNIPEG WHEAT.

	High.	Low.	Close.
Nov.	155	150¼	154½
Dec.	149⅞	145¼	149
May	152⅜	148	152½

Decrease In Mine Trading With General Weak Tone

TORONTO, Nov. 26 (Canadian Press).—Trading decreased in volume on the Standard Mining Exchange this morning and the market continued to show a weak tone. Argonaut.. and.... Consolidated.... West Dome again were the leaders, Argonaut holding firm and West Dome advancing fractionally at 15 1-4, Goldale and Tough Oakes each eased a point at 30 and 47 respectively, and Canadian Lorraine at 63 was a point lower. Kirkland Lake and McKinley-Darragh sold three-quarters of a point lower.

List Was Firm To-day On Toronto Stock Market

TORONTO, November 26. Canadian Press. — The list was generally firm on the Toronto Stock Exchange this morning and trading in Consolidated Smelters, Barcelona and Brazilian was fairly heavy. Smelters climbed to 153½ easing to 152 at the morning close for a net gain of a point and a half, developing into the second most active stock on the list, advanced 1 1-8 to 28 1-8 and closed at the high, while Atlantic Sugar advanced 3-4 to 32½. Brazilian after selling up to 75 3-4, eased 3-8, a fraction higher than yesterday, while British Columbia Fishing was 3-8 higher at 57 7-8 and Twin City strengthened ½ point. Dome Mines sold up 35 at 17.75.

If Ruptured Try This Free

Apply it to Any Rupture, Old or Recent, Large or Small and You are on the Road That Has Convinced Thousands.

Sent Free to Prove This

Anyone ruptured, man, woman or child, should write at once to W. S. Rice, 375 E Main St., Adams, N.Y., for a free trial of his wonderful stimulating application. Just put it on the rupture and the muscles begin to tighten; they begin to bind together so that the opening closes naturally and the need of a support or truss or appliance is then done away with. Don't neglect to send for this free trial. Even if your rupture doesn't bother you what is the use of wearing supports all your life? Why suffer this nuisance? Why run the risk of gangrene and such dangers from a small and innocent little rupture, the kind that has thrown thousands on the operating table? A host of men and women are daily running such risk just because their ruptures do not hurt nor prevent them from getting around. Write at once for this free trial, as it is certainly a wonderful thing and has aided in the cure of ruptures that were as big as a man's two fists. Try and write at once, using the coupon below.

Free for Rupture
W. S. Rice, Inc.,
375 E Main St., Adams, N.Y.
You may send me entirely free a Sample Treatment of your stimulating application for Rupture.
Name .....
Address .....
State .....

WEDDING BELLS.

PIPER—McNAUGHTON.

A quiet wedding took place at the home of Mr. and Mrs. F. D. Weir, 401 Walton street, when their cousin, Edith Elgin MacNaughton, daughter of the late Mr. and Mrs. James MacNaughton, Port Hope, was united in marriage to Dr. E. N Piper, of New Kensington, Penn., by the Rev. Mr. Allen, of St. Paul's Presbyterian church. The bride, who was given away by Mr. F. D. Weir, looked very sweet in her travelling dress of brown panne velvet and san dand brown hat, stone martin neck piece, and carried shower bouquet of roses and lily of the valley.

After the wedding breakfast, the bride and groom left on an extended trip to Detroit, Washington and Virginia and will be at home, after January 1st, at 237 Highland Ave., New Kinsington, Penn.

FARLEY—CAVANAGH

A very pretty wedding took place at St. Joseph's Church, Douro, on Wednesday morning, November 25th, at nine o'clock, when Bessie daughter of Mrs. Mary Cavanagh, was united in the holy bonds of matrimony to Mr. Stanley Farley, son of Mr. and Mrs. Patrick Farley of Otonabee.

The bride was attired in pencil blue crepe-back satin, with trimmings of cocoa brown. She wore shoes of pencil blue velvet and brown stockings and gloves and a large black picture hat. Her corsage bouquet was of pink sweetheart's roses.

The bridesmaid, Miss Annie Whibbs, was in brown panne velvet, with trimmnigs of gold, and hat of henna and gold velvet. She wore a corsage bouquet of pink sweetheart roses.

The bridegroom was supported by Mr. Kenneth Cavanagh, brother of the bride.

The gift of the bridegroom to the bride was a gold rosary, to the bridesmaid an onyx and pearl ring, to the best man a pearl tie pin, and to the soloist, Miss Margaret McCarthy, who sang an "Aye Maria" during the signing of the register, a white gold pin set with pearls was presented.

After the ceremony, a reception was held at the home of the bride's mother at which the immediate friends of the bridal party were present, after which Mr. and Mrs. Farley left for Buffalo, N.Y. The bride travelled in a black canton crepe dress, black hat and beaver wrap.

BOWLING NEWS.

K. C. Ladies' League.

The ladies teams bowling at the Knights of Columbus' Alleys last evening were the Orioles (Miss Alma Fontaine, captain), who won two games out of three from the Tulips (Miss Josephine Hunt, captain), and the Bluebirds (Miss Carmelita Fitzgerald, captain) who took two games from the Roses (Miss Mamie Archambault, captain). Miss Fitzgerald had the high core of 174.

NAME OMITTED.

Brother McCullough's Name Was Left Out of Lodge Officers.

In the list of officers of Star of Bethlehem Lodge, the names of the auditors should be Brothers McCullough and Clark. Brother McCullough is also a member of the committee.

The title of Sister Staples was given as Right Worthy Provincial Grand, without the name of the office, that of secretary, being included.

B

Christmas Is But One Month Away

ONLY a few short weeks indeed before it is with us. Have you a mother, wife, sister or sweetheart? Then what more dainty, warm, health giving, permanent or acceptable gift could you offer her than a

Fur Coat or Fur Scarf

Is it not true today, just as of yore, that all women love furs? Of course we carry a large stock, but it is well to remember while we can fit a great many from stock, there are some who prefer a made to measure garment. It is to these friends especially that we would say, this is our busy season and that it takes time to make a fur coat.

ORDER EARLY THEREFORE IF YOU WISH TO AVOID DISAPPOINTMENT.

Barrie Building — Barrie's — Telephone 340

Furriers

QUITE STARTLING IN THEIR REALISM

Re-productions By New Orthophonic Victrola Are True to Life.

"Absolutely marvelous" was the verdict of a brilliant assemblage of scientists, artists, critics and educators in the Windsor Hotel, Montreal, on November 18th, to hear demonstrated the Victor Talking Machine Co.'s new Orthophonic Victrola. And a representative of this paper, after listening to a similar demonstration in Heintzman Hall, this city, yesterday afternoon, is quite in accord with that verdict.

While the reproductions of instrumental or song numbers by this wonderful machine are truly startling in their realism, the Orthophonic has no tubes nor batteries—it is a phonograph pure and simple, but new in principle, design, construction and in results. The whole conception of music in the home is changed by this amazing achievement of the Victrola people, for the naturalness and fulness of whatever is heard reproduced, the heretofore unapproached clarity of tone, together with the absence of all mechanical noise convey the impression that the original prformers are actually in the room with you. Such was the recent experience of fifty couples, who at Fort Garry Hotel, Winnipeg, toed the light fantaistic to music by a famous band heard through this remarkable new instrument.

The Orthophonic Victrola has been demonstrated all over Canada before famous critics and musicians who one and all endorse it as positively 'true in sound' and a marvelous new phonographic product. A mechanical feature which will be much appreciated is that no matter where the needle is set, it cannot over-run the record, but the machine will automatically stop as intended; another welcome improvement is noticed in the compressed air support for the lid of the case, which cannot drop with force, no matter how careless the operator may be.

Mr. A. E. Clarkson, representing the Victrola Talking Machine Co., is in town, introducing the new Orthorphonic Victrola, and as a description in print is totally inadequate, he invites all interested to call at Heintzman Hall, corner of George and Hunter Streets, when either he or Mr. C. A. Searle, the genial local manager for Ye Olde Firme, Heintzman & Co., will be pleased to demonstrate this latest phonographic wonder, which is no more expensive than the latest Console Victrolas.—(Advt.)

PRAYER MEETING.

The regular Cottage Prayer Meeting of Truth Mission will be held to-morrow evening at the home of the pastor, Rev. David and Mrs. McKee, 280½ McDonnel Street. All welcome.

FASHION SHOW.

Three young lady models demonstrated a very interesting showing of afternoon and evening frocks in the Richard Hall store yesterday afternoon, before a large number of ladies from the city.

The fashion parade included a number of the newest ideas in ladies' wear, and the costumes elicited much admiration as shown by the graceful models. As accompaniment to the demonstration were the new style posters in the lower windows, showing tiny figures clothed in real materials tacked on to the cards.

A lovely gown was of a new "geranium petal" (rose pink) color in the new two-piece idea for evening wear. The upper section of this was separate from the skirt, the bodice having diamond-shaped triple ornaments or rose velvet, that were edged with gold braid and ended in gold lace tabs, the same motifs appearing on the long sleeves.

A pencil blue georgette had the prevailing flared skirt draperies with tiny cuffs and jabot of white, edged with round pearl buttons. A dark blue georgette, the material of which was used in so many of the frocks shown, was done in bolero effect with long strips of Oriental embroidery on the front and sleeves and skirt and little blue ball buttons edging the bolero.

A mulberry colored gown had a whole front panel of deeply encrusted gold embroidery.

There were several particularly fetching evening gowns. One was the new ocean blue, really an apple green shade, and was made with flaring godets and wide low-hung folded belt. It was draped over a double meshed slip of gold and rose tissue, over a green silk foundation.

A gown developed in the new rose shade that resembles a deep mauve, was also of georgette, its only trimming being a line of lovers' knots in sparkling rhinestones at the waist line, while a deep maize and yellow gown had long vertical lines of maize and yellow flowers on the skirt portion.

A deep orchid georgette was ornamented with a large hand-painted flower, and there were gold tassels and gold braiding on the cuffs and collar of an afternoon gown of black georgette. Black gleaming satin was in several of the tailored afternoon frocks and there was a new idea in sleeves in a pale grey and blue gown. The upper portion was tight to the elbow, ending in a deep circular flare, that swirled about the lower arm and wrist. This dress was trimmed with wide bands of silver braid over horizontal pieces of sapphire blue velvet.

A white georgette had its entire bodice beaded thickly with a floral design in pink, blue and silver and a pale, pink mo.. ended in a deep all-round flare of heavy beads in bright colors. A black georgette was posed over an orchid slip and trimmed with small red velvet flowers joined by tiny green velvet lines and a particularly beautiful and intricate design was noticed on one pale pink dress of georgette. The skirt was ornamented with large flowers of gold lace, outlined and fringed with red beads, the flowers centred with clusters of tiny pale pink velvet blossoms, dotted with tiny rhinestones. The hem and waistline of this gown were defined by triple rows of beads, in red, pink and crystal colorings. Several gorgeous evening wraps were shown, one noticeable model done in figured French velvet, with yellow the predominating note in the odd color scheme, and collared and cuffed with wide fur bands.

BLACKHEADS

Don't squeeze blackheads—dissolve them. Get two ounces of peroxine powder from any drug store and rub with hot, wet cloth briskly over the blackheads. They simply dissolve and disappear by this safe and sure method.

MURINE Keeps EYES Clear, Bright and Beautiful
Write Murine Co., Chicago, for Eye Care Book

AYLMER SOUPS, Can 10c
SWEET CORN, Can 12c and 15c
SARDINES, tin 6c
PINEAPPLE, Can 19c
TIGER CATSUP, (large bottle) 20c
CLOVER HONEY, 5 lb. Pails 70c
GOLD SOAP, 10 Bars 49c
LIQUID VENEER, 60c Size 48c
Prompt Delivery. Phone 587W
CRAWFORD'S
Corner PARK AND WOLFE
Our Motto: 'We Aim to Please'

SPECIAL TEN DAY SALE
Biggest Bargains Ever in Ladies' and Men's Clothing
A Fortunate Purchase at a great discount enables us to offer the following Wonderful Money-Savers. Goods Are All New and Are Sensationally Underpriced for a Quick Clearance.

MEN'S SUITS $11.89
BOYS' FALL AND WINTER SUITS, ALL SIZES $3.75
BOYS' SUITS, UP TO SIZE 22 $1.75
MEN'S TROUSERS $1.49
MEN'S HEAVY MACKINAW TROUSERS $2.85
LADIES' AND GIRLS' WINTER COATS. Some with Fur Trimming. From $2.95
CHILDREN'S COATS, FLANNEL LINED. From $1.95
LADIES' SKIRTS. Regular up to $3.50 95c
LADIES' PULLOVERS AND SWEATER COATS. Regular Up to $4; From 75c
GIRLS' BRUSH WOOL SCARFS AND TOQUES, Per Set From 29c
LADIES' RUBBERS 35c
Used Household Goods at Reduced Prices.
A. ATKINS, 189 Charlotte
NEW AND SECOND-HAND STORE

DOMINION STORES LIMITED
CANADA'S LARGEST RETAIL GROCERS
"Where Quality Counts"

Buy Quality at a Steady Saving
WHEN you shop at your nearest DOMINION STORE you buy the best of quality foodstuffs at a consistent low price. A million and more thrifty buyers take advantage of this saving every week. Owing to our extremely low prices we positively will not sell any of the goods listed below to dealers.

FRESH MILLED Rolled Oats 6 lb. 20c
Choice Peameal Cottage Rolls ALL MEAT 23c lb.
BRUNSWICK SARDINES 5 Tins 23c
Crown Brand CORN SYRUP 5 lb. Tin 35c
Bayside Sweet CORN 2 Tins 25c
CALIFORNIA SEEDLESS RAISINS 2 lb. 25c
VALENCIA RAISINS With Seeds 2 lb. 25c
Choice Filiatra CURRANTS 2 lb. 25c
Lemon and Orange PEEL (Saxonia Brand) lb. 27c
MINCEMEAT lb. 15c
Choice Hallowi DATES 2 lb. 23c
SMYRNA TABLE FIGS 25c lb.
Fancy Quality GLACE CHERRIES ½ lb. Pkt 31c
Aunt Dinah MOLASSES 9c
Richmello Pure Breakfast Cocoa ½ lb. Tin 20c
NUTS Mixed Filberts Walnuts Almonds Brazils 25c lb.
California Budded Walnuts 43c lb.
DOMINION STORES TEA Direct from the tea gardens of India and Ceylon and blended into a superb drinking tea delightful to the palate. Richmello Tea 79c lb. Select 64c lb. DSL Bulk 59c lb.
Mayfield Brand BACON Machine Sliced, A Real Breakfast Treat 39c lb.
Special Offer SHIRRIFF'S JELLY POWDERS 3 PKTS 25c 1 Silver Jelly Spoon FREE
Crispo Fig Bars Filled With Real Fig Jam 19c lb.
Candy 19c and 23c Large assortment at
Finest Tapioca 2 lbs. 17c
Guest Ivory SOAP For the most Sensitive Skin 5c Cake
IVORY SOAP FLAKES Real Ivory Soap in flake form 10c

342 GEORGE ST.—PHONE 2318 PHONE YOUR ORDER
160 SIMCOE ST.—PHONE 1202. WE DELIVER $3.00 ORDERS

THREE CHARGED WITH MURDER

Preliminary Hearing at Prince George, B.C., on Friday.

CANADIAN NEWS.

PRINCE GEORGE, B.C., Nov. 26 (Canadian Press). — Charged with the murder of Matthew McLean on September 13 last, Alexander and Frank Bird, brothers, and Alf. Roi, of South Fort George, will be arraigned for preliminary hearing on Friday.

McLean's body was found following a celebration at the Hazelton Indian reserve, which culminated in a free-for-all fight. The victim, who was a cripple, had been beaten to death, in was disclosed at the inquest.

ACCUSED OF FRAUD

WINNIPEG, Nov. 26 (Canadian Press).—Fred De Sieyes, manager of the Canadian Coal Sales Company, will appear for trial on Friday in Criminal Assize Court. He is charged with fraud in connection with the supply of coal to the Tuxedo Military Barracks here.

$25,000 NIPIGON FIRE.

NIPIGON, Ont.,-Nov. 26 (Canadian Press).—Fire which destroyed a store, barber shop and a residence resulted in a loss of $25,000 here Tuesday night.

P.C. RHODES SCHOLAR.

VANCOUVER, B.C., Nov. 26 (Canadian Press). — This year's Rhodes Scholarship has been awarded to Harry Warren, geology student of the University of British Columbia, officials announced yesterday.

HEARST REMANDED

WINNIPEG, Nov. 26 (Canadian Press).—Joseph Xavier Hearst, former president of the defunct Hearst Music Publishers of Canada, appeared in court again yesterday and was remanded for a week. He is charged with misappropriation of $385,000 in capital stocks and money of the firm.

There are nine charges in the indictment, including one of forgery, marking false statements and entries, and concurring in false statements. He is held without bail, pending a decision of the Attorney-General.

The failure of the Hearst Company in December, 1924, brought heavy losses to investors in Eastern and Western Canada, and the United States.

WOMAN'S APPEAL FAILS.

Spend Month in Jail For O. T. A. Offence.

PORT ARTHUR, Ont., November 26. Canadian Press. — Failing in her appeal to Attorney-General Nickle, Mrs. Martha Knex, mother of six children ranging in ages from nine months to 14 years, yesterday went to jail for a month, for violation of the Ontario Temperance Act.

In replying to the woman's appeal for clemency, Mr. Nickle declared that the time had come when the people of Ontario must be taught that the Ontario Temperance Act must be respected.

Out of 200 prisoners in Maidstone 40 are studying various subjects, including French, Spanish, literature, engineering and agriculture.

MORE MONEY TO DAIRY FARMERS

High Price Was Paid For Cheese at Dunsford Factory.

LARGE SHIPMENTS.

An indication of the greatly increased financial returns obtained by the dairy farmers of this district this year was furnished on Monday at the annual meeting of the patrons of the Dunsford Cheese Factory. The report presented to the meeting by the secretary, Mr. Kennedy, showed:

Total receipts of milk, lbs.	615,965
Total pounds of cheese	53,389
Total money received	$12,372.00
Averages price per lb of cheese	22 1-5c
Average price per cwt. of milk	$ 1.61
Expenses	2,961.60
Net returns to patrons	9.910.74

The average price per lb. of cheese for the province last year was around 16.90c. It will be noticed that the average price of the Dunsford factory this year was over 5c a lb. higher than the average price for the province last season. It was the highest average price received by the patrons of the factory since about 1919, just at the close of the war.

This factory has been selling its cheese through the United Dairymen Co-operative, Ltd. H. B. Cowan of Peterboro, secretary-treasurer of the Co-operative Company addressed the patrons on cheese marketing methods through the Sidney Weaver, who lives on the Sidney side of the town line about 4 miles west of the village has traded farms with Mr. Albert Stapley of the 3rd Concession of Rawdon. He had a successful sale of his farm stock and implements on Tuesday afternoon. Mr. C. N. Clancy was the auctioneer.

The hog market is a little stronger this week at 12 1-2 cents for selects. This will be the last week for the most of the cheese factories to operate for this season. Not since war time have they had so successful a season's work as this year; as regards the quality made and the price obtained. Dairy butter is down a little, selling at 45c; creamery being held at 50 cents.

Coke Unloaded.

Mr. Fred McKee unloaded a carload of coke this week. There was a ready demand for it on account of the coal shortage.

The congregation of St. Paul's United Church is being canvassed for the $4,000, as their allotment of the Extension Fund.

Several from here attended the Sunday School Convention held in Tweed last Thursday.

Purchased Building.

Mr. Alex. Reid has purchased the cement block building on Mill Street, used as a shop by Mr. John Moore, marble cutter, for some years, and intends converting it into a shoe-repairing shop, and occupy the upstairs as a residence.

Mr. W. S. Stiles of the Royal Bank staff is confined to his home at Bonar Law with measles. Mr. J. E. Hill of Napanee is supplying for him while sick.

Mrs. S. Patton was in Madoc last week at the home of her brother, Mr. S. Hoard, who suffered a stroke

Mr. and Mrs. James Lagrow have returned after a two weeks' visit with relatives in Buffalo, U.S.

Mrs. Frank Butler of Belleville was a week-end visitor at her son's and other friends.

Mr. J. D. Belshaw and wife were in Toronto for several days recently.

Alice and Bobby Cosby left Saturday afternoon to make their home with relatives in Jackson, Mich.

Mr. and Mrs. Edgar Matthews of Cousecon spent the week-end with friends here.

Mr. and Mrs. Harper Rollins and Mr. and Mrs. R. Simpson motored to Kingston last Saturday. Mrs. Sills, a sister of Mrs. Rollins, who had been a patient in the General Hospital there returned with them to her home.

Mrs. Allan Donnell is in Toronto this week.

Mrs. Harry Kennedy of Toronto is to arrive tonight to visit her sister-in-law, Mrs. Geo. E. Bailey.

Miss Alice Hume was in Campbellford on Tuesday afternoon.

CAMPBELLFORD NEWS

CAMPBELLFORD, Nov. 26. — Mr. and Mrs. Bertram Bateman of Springbrook were in town on Saturday.

Mrs. E. Seeds of Brighton, who has been visiting Mr. and Mrs. H. E. Cassan for the past week, has returned to her home.

Miss Mildred Robertson of Montreal, formerly of town, is visiting friends here.

Mr. and Mrs. [illegible] entertained their f[illegible] a few friends Thursday. Their sons, Robert and W[illegible] returned from hunting on Thursday.

Mr. Robert Jones returned to his home in Toronto on Friday.

Friends of Mrs. J. Younger, Front street, will be pleased to know she is recuperating.

Mr. Thos. Free, Balaclava street, has so far recovered to be moved to his home here from a Peterboro hospital.

Mr. Geo. Mason returned home on Saturday from Apsley.

Mr. and Mrs. Garnet Cassan and Mr. and Mrs. Clifford Cassan spent Wednesday in Belleville.

Mrs. Wm. Reynolds and children are visiting her sister, Mrs. Irvine Bateman of Thomasburg.

Mrs. Chas. Mitchell of Winnipeg is visiting her father, Mr. Geo. Hay, and her sister, Mrs. Walter Wiggins.

Mr. Earle Stephens spent Saturday in Port Hope.

Mrs. Neil Morrison entertained a number of ladies at euchre Friday evening.

Mrs. Thos. Upton is spending a few days with her daughter, Mrs. Chas. Davidson, Trent River.

Mr. Thos. Walbank, who has been visiting his aunt, Mrs. Thos. Nuttall, River road, for the past two weeks, returned to his home in Pittsburgh, Penn.

Miss Pearl Bullen of Peterborough is visiting at the home of her brother, Mr. R. J. Bullen.

Archie J. Wood of Lindsay, formerly of Campbellford, was in town Monday.

Mrs. Hazen R. Hamather and young son, Malcolm Charles, of Saginaw, Mich., are visiting Mrs. Hamather's parents, Mr. and Mrs. Duncan Kerr.

Dr. O. C. Watson has returned from a hunting trip, bringing with him the carcass of a fine deer.

CAMPBELLFORD, Nov. 26. — Mrs. Free of Lindsay is spending a few days with Mr. and Mrs. Thos. Free.

Friends of Mrs. Alfred Tripp will be sorry to know of her illness.

Mr. Alex. Winter and daughter, Miss Minnie, leave this week for Brockville, where they will spend the winter. Mr. and Mrs. Frank De Carroll have taken Mr. Winter's house.

Mr. and Mrs. Wm. Locke of Toronto are visiting their son Jesse, who was injured last week, but is now gaining.

Mr. J. Hall, who has been visiting at the home of his son, Mr. Thos. E. Hall, went to Brighton on Sunday.

Miss E. M. Frame has returned from a three weeks' vacation spent with her mother at Forest and other relatives.

Friends of Deputy-Reeve C. W. Palliser will be sorry to know he is in the Peterboro hospital undergoing medical treatment, and will hope for a speedy recovery.

Mr. and Mrs. Bert Bray and children of Morgonston spent Sunday with Mrs. Bray's sister, Mrs. Harry Denike.

Mrs. Redner leaves this week for Detroit, where she will spend the winter.

UNITED CHURCH LADIES' MEETING

Arrangements Were Made For Annual Christmas Entertainment.

YOUNG PEOPLE MET.

OMEMEE, Nov. 26.—The regular monthly meeting of the ladies of the United Church, was held on Thursday afternoon in the Sunday school room. The president, Mrs. W. Henderson, conducted the meeting. Prayer was offered by Mrs. F. G. Sandy, followed by the Scripture lesson, Psalm 47, by Mrs. G. Overholt. The secretary's and treasurer's reports were listened to with interest, the latter showing a balance in the treasury of $291.53 after all bills had been met after the recent fowl supper.

The church blackboard was again discussed, and it was unanimously decided to let the contract at once.

A motion was carried to have the slate roof on the parsonage repaired at once, at the expense of the society.

It was decided, as in previous years, that the society be responsible for the annual Christmas Tree for the Sunday School. The programme was discussed and a committee of four ladies was appointed to look after it. Other business relative to the entertainment was transacted and the meeting was brought to a close with prayer by Mrs. R. Poast.

Y.P.L. Meeting.

Monday night was social night in the Young People's League, Miss Rita Kennedy, literary and social vice-president, was in charge of the meeting. The topic was ably taken by Miss Eva Race. Mr. Oral Grandy contributed a splendid piano selection, and little Miss Eleanor Sherin rendered a pleasing solo. A spicy contest added pleasure to the splendid programme.

The League has arranged with the Lindsay Male Quartette to gave an entertainment in the church early in December, which will be the musical event of the season.

The Sunday services in the various churches were marked by special reference, hymns and prayers for the late beloved Queen Alexandra.

The Danish flag and the Union Jack are floating at half mast, over the door of Omemee's only Danish resident, Mr. Fred Johnson, in loyal sympathy with the Royal families of England and Denmark.

A.Y.P.A. Meeting.

Monday evening, Nov. 23, the members of the A.Y.P.A. met in the basement to hear a very interesting address by the Rev. A. T. Weir on "Why I believe in Christ." The speaker could only set forth a few of the great reasons for belief, as the subject was one capable of extended discussion. Some of these reasons were: Jesus Christ never once doubted His power; His teaching was absolutely flawless nineteen hundred years ago, and is absolutely flawless today, and that teaching is applicable to all sorts and conditions of men. It has been accepted from the north to the south as no other teaching has.

At the close of the address, the president, on behalf of the meeting, expressed appreciation of the rector's efforts.

Next Monday is to be the boys' musical evening, and an excellent programme is undoubtedly being prepared.

JAPANESE SHIP BADLY BATTERED

Terrific Gale Struck Ship in Pacific, Carrying Away Top Works.

ON SHORT RATIONS.

HONOLULU, Nov. 26.—(Canadian Press).—The Japanese freighter Ryuch Maru limped toward this port Tuesday night under a twenty-five degree list after clearing from Vancouver October 15 for Yokohama. Practically all the ship's superstructure is demolished, the steering apparatus, captain's cabin and part of the bridge have been washed away and the crew of 38 is living on emergency rations. Captain Yamaguchi said terrific gales struck the ship October 26.

OBITUARY.

W. J. ELLIOTT.

Mr. W. J. Elliott, of Coldwater, passed away at 3.00 p.m. Tuesday at the home of the Misses Richardson, 268 Thomas Street. The body was taken to Coldwater for burial this morning by the Por McNichol train at 9.35 a.m. Wednesday.

FARMS TRADED NEAR STIRLING

Cheese Factories Closing — United Church Canvass For $4,000.

PERSONAL ITEMS.

STIRLING, Nov. 26.—Mr. L. S. [illegible] of the village has traded farms with Mr. Albert Stapley of the 3rd Concession of Rawdon. He had a successful sale of his farm stock and implements on Tuesday afternoon. Mr. C. N. Clancy was the auctioneer.

The hog market is a little stronger this week at 12 1-2 cents for selects. This will be the last week for the most of the cheese factories to operate for this season. Not since war time have they had so successful a season's work as this year; as regards the quality made and the price obtained. Dairy butter is down a little, selling at 45c; creamery being held at 50 cents.

Coke Unloaded.

Mr. Fred McKee unloaded a carload of coke this week. There was a ready demand for it on account of the coal shortage.

The congregation of St. Paul's United Church is being canvassed for the $4,000, as their allotment of the Extension Fund.

Several from here attended the Sunday School Convention held in Tweed last Thursday.

Purchased Building.

Mr. Alex. Reid has purchased the cement block building on Mill Street, used as a shop by Mr. John Moore, marble cutter, for some years, and intends converting it into a shoe-repairing shop, and occupy the upstairs as a residence.

Mr. W. S. Stiles of the Royal Bank staff is confined to his home at Bonar Law with measles. Mr. J. E. Hill of Napanee is supplying for him while sick.

Mrs. S. Patton was in Madoc last week at the home of her brother, Mr. S. Hoard, who suffered a stroke

Mr. and Mrs. James Lagrow have returned after a two weeks' visit with relatives in Buffalo, U.S.

Mrs. Frank Butler of Belleville was a week-end visitor at her son's and other friends.

Mr. J. D. Belshaw and wife were in Toronto for several days recently.

Alice and Bobby Cosby left Saturday afternoon to make their home with relatives in Jackson, Mich.

Mr. and Mrs. Edgar Matthews of Cousecon spent the week-end with friends here.

Mr. and Mrs. Harper Rollins and Mr. and Mrs. R. Simpson motored to Kingston last Saturday. Mrs. Sills, a sister of Mrs. Rollins, who had been a patient in the General Hospital there returned with them to her home.

Mrs. Allan Donnell is in Toronto this week.

Mrs. Harry Kennedy of Toronto is to arrive tonight to visit her sister-in-law, Mrs. Geo. E. Bailey.

Miss Alice Hume was in Campbellford on Tuesday afternoon.

DRUGGIST SELLS MADOC BUSINESS

J. W. Vince Is Moving To Toronto—Is Succeeded By J. K. Lenahan.

MADOC, Nov. 26.—Mr. J. W. Vince, who recently purchased a drug store on Weston Road in Toronto, has disposed of his business here and intends leaving for the city very soon. Mr. Vince came here from Toronto twelve years ago, and has conducted a thriving business during his stay. His customers and friends wish him every success in his new home.

His successor is Mr. J. K. Lenahan, who for the last five years has been managing stores for the Lewis K. Leggett Co. in Toronto, St. Thomas, Sarnia and Hamilton.

At a meeting held last evening in the Bank of Commerce rooms, it was decided to enter a team in the Trent Valley Hockey League. An association, to be called the Madoc Hockey Club, was formed, and the following officers elected:

Mr. C. Jewell, president; Mr. G. White, vice president; Mr. Nicol, secretary treasurer; Mr. Nugent, team manager; entertainment committee, Norman Whytock, L. McConnell and J. Henderson.

Motions were passed to the effect that:

1.—Wm. Nugent and Kenneth Nicol go to Havelock on December 3, to attend the meeting of the Trent Valley Hockey League for the purpose of entering a team in the league.

2.—That Thos. Rupert interview J. Hailstone re rink facilities, etc.

3.—That the meeting ad adjourned to meet again on Wednesday, Dec. 2.

An enthusiastic meeting was held in the Community Hall at Bancroft, which was attended by the Warden of the county, the doctors of the community and representatives from the northern municipalities for the purpose of establishing a ten or twelve bed hospital.

Mr. A. E. Ebey was chairman of the evening, and outlined a scheme to raise the funds. Miss Wilkinson, member of the Red Cross Society, outlined the great work being done in the Wilberforce Hospital. Warden Wiggins, Dr. Alexander and Dr. A. T. Embury, M.P.-elect, also spoke, giving endorsation to the work.

A committee was formed composed of Warden Wiggins, Dr. Alexander, Dr. Embury, Mrs. Connors and Mrs. Jones to investigate and report to a meeting to be held in the near future.

This proposition, if carried out, should mean a great boon to the north country. The nearest hospital now is at Belleville, which means great loss of time in cases of accident or severe illness.

RESTAURANT BUSY.

Marmora People Seem To Want Hot Drinks and Late Suppers Now.

MARMORA, Nov. 26. — Marmora's only restaurant, run by Mr. Horace Leonard, is coming in for good patronage these cool evenings of opening winter. Warm drinks and late suppers seem to be greatly in demand.

SOME GOOD ADVICE FREE !

If you have a cold, an obstinate cough, congestion of the lungs orbronchitis, a bottle of

MONCUR'S DOUBLE STRENGTH LUNG SYRUP

Wil relieve you more quickly than anything else you can procure.

ASK ANYONE THAT HAS USED IT.

35 cts., 65 cts. and $1.25

"Keep a Bottle in the House"

MONCUR'S DRUG STORE

607 GEORGE STREET

Lowest Prices in the City on Patent Medicine

WEDDING BELLS

BRIEN—THURSTON.

DUNSFORD, Nov. 26. — The home of Mr. and Mrs. J. H. Thurston was the scene of a very pretty wedding on Wednesday last, when third daughter, Nellie Ross, was united in the holy bonds of matrimony to Mr Melville Brien, son of Mrs. James Brien. Rev. Mr. Carmichael conducted the ceremony. A sumptuous wedding dinner was served after which the happy couple left on their honeymoon amid showers of confetti and good wishes.

JOHNSON—BOLTON.

LAKEFIELD, Nov. 26.—A very pretty wedding was solemnized at high noon Wednesday at the home of the bride's parents, Nelson street, when Hazel Mae, elder daughter of Mr. and Mrs. Fred Bolton was united in marriage to Mr. Melville Ray Johnson, son of Mrs. Johnson of Peterboro. The bride was given in marriage by her father. She wore a beautiful gown of rose cut velvet, with a large rhinestone buckle and gale lace trimmings. She wore silver brocaded shoes with silver grey stockings and carried a large bouquet of Killarney roses and lily of the valley. She also wore a rope of pearls, the gift of the groom.

The bridesmaid was Miss Etta Bolton, sister of the bride, who wore a flame colored dress of georgette over satin and carried a bouquet of bridesmaid roses.

Rev. Melbourne Johnson of Toronto attended his brother.

The ceremony was performed under a floral arch by Rev. W. H. Howard. Miss Lottie Johnson, sister of the groom, played the wedding march and also the accompaniment for Miss Beatrice Campbell, who during the signing of the register sang "Until."

The groom's gift to the bridesmaid was an opal ring, to the pianist and soloist white gold bar pins, and to the best man gold cuff links.

After a bountiful wedding luncheon the happy couple motored to Peterborough to catch the westbound C.P.R. train for Toronto and other points, the bride going away in a gown of pancy purple georgette over satin, with a pansy purple hat, trimmed with appliqued flowers in contrasting shades and wearing a muskrat coat. On their return from their honeymoon Mr. and Mrs. Johnston will reside in Peterboro.

Prenuptial events included a miscellaneous shower at the home of the bride's uncle, Mr. Robert Bolton of Douro, and also a shower given by a bevy of young girls, friends and neighbors, on Friday evening last. Among the latter were: Misses Crawford, Beatrice Campbell, Olive Northcott, Zelda Northey, Molly Thompson, Beatrice Johnston, Doris Hill and Edna Howard. The bride received a large number of beautiful gifts including a substantial cheque from her father.

Out of town guests included: Mrs. Johnson, Miss Smith, Mrs. Wm. Bolton and Mr. Harry Edmonston of Peterborough; Miss Lottie Johnson and Rev. Melbourne Johnson of Toronto; Mr. and Mrs. D Anderson and Mr. and Mrs. Robert Bolton of Douro, and Mr. and Mrs. John Webster of Otonabee.

R. C. HEARD

379 WATER ST.

—Dealer in—

Agricultural Implements

Just received a stock of Farm Ranger Cream Separators and Scales.

Also 1 second hand 2000 lbs. Leaver Scale.

Eureka Root Shredders

1 second hand 6 h.p. Gas Engine.

Cutters, Robes, Horse Blankets, Harness, Mitts and Coats.

Farms and City Property for sale.

PHONE 1329

REPORT NOT CREDITED.

Peking Doesn't Think That Chang's Capital Has Been Surrounded.

PEKING, Nov. 26. — (Canadian Press). — The report that General Kuo Sung-Lien actually has reached Mukden, capital of Manchuria, and surrounded the headquarters of General Chang Tso Lin, Manchurian war lord, is not credited here. It is believed more likely that the railroad has been cut above Peitaiho by Chang's loyal forces in order to prevent the advance of Kuo's troops.

Now you'll like bran

Keeps You Fit at Home

MANY countries have their famous springs and health resorts. Hot Springs, Bath, Marienbad, Aix-les-Baine are names to conjure with. There, renowned specialists prescribe cures often entailing heavy expenditure, all because so many find that the hurry and rush of modern life causes a breakdown of digestive powers. Sufferers from errors in diet crowd costly health resorts.

You can keep fit at home by using Post's Bran Flakes with Other Parts of Wheat. It sweeps out health-destroying body poisons. You will get definite food value, too, for with the bran other nourishing parts of the wheat are retained, and wheat is the best liked food in the world today. Post's Bran Flakes is deliciously flavored—each tasteful, thin, crisp-toasted flake really good. Serve with milk or cream.

So, at home—let Post's Bran Flakes with Other Parts of Wheat keep you in condition. Get it from your grocer. Eat it regularly. Ready to serve from the wax-wrapped package. Help Nature help you.

Send us your name and address and we will mail you a generous sample of Post's Bran Flakes.

Canadian Postum Cereal Co., Limited, 45 Front St. East, Toronto.

Please send me your free sample package of Post's Bran Flakes.

Name.....

Address.....

City.....

Prov..... 35

Post's Bran Flakes

WITH OTHER PARTS OF WHEAT

Made in Canada

COMMUNITY PLATE WEEK

Gives Prominence to the New

32-Piece Petit Buffet

The Perfect Set for Six

If you are proud of your reputation as a hostess—if you like to think that your table expresses your good taste and understanding of the niceties of correct service—then you will see in this exquisite set for six, the silverware that you have longed to own.

The gorgeous blue and gold Buffet Tray is a jewel-like setting for the gleaming array of 32 lovely pieces of COMMUNITY Plate. In admiring it you will observe that there are 12 teaspoons instead of the usual insufficient six—and that the knives are the wonderful COMMUNITY de Luxe Stainless Steel, with blades that gleam like burnished silver.

Then when you consider the price—$43.45 *complete* and picture this magnificent silverware gracing your own table, you will feel that it meets your needs perfectly, and there is no charge for the Tray.

TUDOR PLATE
by the makers of
COMMUNITY PLATE

Just as COMMUNITY Plate stands alone among the finest achievements of modern craftsmanship, so does Tudor Plate occupy the highest place in the realm of moderately priced silverware. Its beauty, quality and exquisitely fine finish make the prices seem unbelievable. For instance:

Six Tudor Teaspoons cost but $2.00

See Tudor Plate at your dealers

See the Perfect Set for Six at any of these Stores

Alex. Gibson — Schneider Bros
V. J. Tully — C. S. McClelland & Son
Warne Bros. "Diamond Hall" — E. V. Warne
The Cressman Co. Ltd.

WOMEN'S PAGE

INFANTS' ILLS ARE DISCUSSED

Well Babies' Clinic Addressed on Tuesday By Dr. F. O'Reilly.

INFECTION.

The room devoted to the use of the Well Babies' Clinic at the G.W. V.A. hall was filled on Tuesday afternoon with the large crowd of ladies who attended the weekly meeting, and listened to a splendid address on "The Common Ailments of Infants", given by Dr. F. O'-Reilly, who enumerated some of the most prevalent diseases of babies, and whose talk was listened to with evident enthusiastic appreciation by the mothers present.

"A good baby is a well baby", said the doctor, who took up the disturbances of digestion first. "These usually mean that the child is not getting the right kind of food. Breast milk is the premier diet for infants." Flatulence, vomiting, diarrhoea or constipation and stationary weight are signs of such disturbances.

Another rather uncommon ailment spoken of was intussusception, which is the telescoping of one part of the bowel into another portion. Attacks come on quickly and should be attended to with speed.

The infectious diseases were then spoken of. "Infants under three months of age practically never take measles, and although apparently isolated cases of measles occur, it usually appears in epidemic form. The chief danger from measles is brancho-pneumonia. and deafness is not uncommon after an attack. All ear symptoms should be carefully watched."

Nursing babies, said the doctor, rarely fall a prey to scarlet fever. Infants sometimes have very severe attacks of whooping cough. The use of vaccine is now quite general, with gratifying results. "Again pneumonia is the bugbear, and is blamed for nine out of ten deaths from whooping cough. Although the spasms may end fairly promptly, there seems to remain an irritability of the throat and the child is very subject to colds, with a hacking cough."

SOCIETY

Items for the Society Column must be received before 1 o'clock daily. Telephone numbers 1600 and 1601.

Mr. and Mrs. Charles Brewer are removing from their present home to 597 Gilmour Street, the former home of Mr. and Mrs. J. S. Coon, who will reside in Toronto for the future.

* * *

Mrs. Bert Perry has arrived in the city from Sudbury, for a visit of several weeks with her mother, Mrs. A. Webb, Sherbrooke Street.

* * *

Mrs. P. J. Burke, Murray Street, was in Hastings yesterday for the wedding of her sister, Miss Loretta McMillan, to Mr. D. Dunlay.

* * * *

Mr. and Mrs. J. Garvey, Cricket Place; Mrs. P. Collins, Murray Street, and Mr. James Garvey, Simcoe Street, attended the golden wedding anniversary on Tuesday of this week of their parents, Mr. and Mrs. Dennis Garvey, of Smith Township. Present at the celebration were Rev. J. Garvey, of Lakefield, a nephew of Mr. and Mrs. Garvey; Rev. J. J. O'Brien, and Rev. P. McGuire, of this city; Rev. J. V. McAuley, of Ennismore, and Rev. Father Galvin of Downeyville.

Mrs. G. S. Cameron is in Toronto for a few days.

* * * *

Miss Marguerite Mulhall, formerly of Peterborough, was in the city yesterday in connection with the showing of dress models at the Richard Hall store.

PONTYPOOL NEWS

PONTYPOOL, Nov. 26.—A very successful shooting match was held in Pontypool Nov. 21 by Mr. James Brown, the prizes being ducks and geese. Among the successful ones were Mr. Ted Graham and Mr. Lewis Jamieson.

Mr. Ernie Bowin's sale took place on Saturday, the weather being very favorable. An immense crowd gathered, and prices soared high, shoates selling at $9 a piece and year-old calves $35 a piece. The machinery also brought good prices. The auctioneer, Geo. Jackson, handled the sale in his usual capable manner.

Mr. W. Glenney, who has been confined to the house for the past few weeks, is able to be around again.

Mrs. Lorne Farrow is very ill.

QUEEN MOTHER'S LAST POSE

This fine photograph of four generations of the British Royal Family was the last posed photograph of the late Queen mother. It shows Queen Alexandra, the King, Princess Mary and one of her young sons.

A Fashion Model's Diary

By Grace Thorncliffe

SHE DESCRIBES A STUNNING AFTERNOON FROCK.

To-day I stopped in to have tea with a young friend of mine who has just returned from abroad.

"Aggie, you do have a hard time, being able to go abroad and replenish your wardrobe any time the fancy strikes you," I commented when we had exchanged greetings.

"I do have an easy time," admitted Aggie. "But I try to be grateful for it—and do come and have some tea so I can show you my new things afterward."

We drank tea and chatted about many things. I asked Aggie about what she had done in Paris, and about the fashion openings.

"What did you see most of at the openings?" I queried.

"Metal cloth," Aggie answered without hesitating.

"I don't see how there could be much metal cloth left in Paris, there is so much on this side," I suggested.

"It is surprising," Aggie agreed. "I saw it used there for daytime overblouse, for afternoon frocks, for evening gowns and evening coats."

"Madame is showing it in every lovely colorful pattern in the world," I informed her.

"Let me show you a few of my metal cloth things," Aggie said, so I followed her into her own room, and prepared to feast my eyes.

She had a beautiful evening coat, tailored, of gunmetal cloth that was woven in a sort of basket design, and which was lovely.

The costume that struck me as very effective, and quite easy to copy, I am reproducing here.

"Don't you think this perfectly simple black and silver overblouse, with its banding of gray fur, is smart?" Aggie queried.

It was smart, perhaps because of its utter simplicity. The overblouse was semi-fitted, and the black satin skirt concentrated its fulness at the front.

"I love the gray fur, I assured her. "What fur is it?"

"Gray dyed ermine," Aggie replied.

"They dye any fur at all these days, don't they?" I asked.

"You should have seen the dyed mole in the openings," Aggie assured me. "They had it in orange and blue, with cloth to match. It was lovely."

Silver and Black Metal Cloth Trimmed with Gray Fur and Black Satin.

The tragedy of a woman of forty-nine who committed suicide because her hair was turning white was the subject of an inquest in London the other day.

HEDDA HOYT TALKS ABOUT THINGS THAT INTEREST THE BUSY WOMAN OF 1925

FOR GRAY DAYS.

(Written for the United Press)

NEW YORK, Nov. 26.—(United Press).—Gray has never had the the vogue for Winter that it has had this year. Previously we have accepted gray as a Spring, Summer or early Fall color but this year it is one of the smartest of the Winter shades.

This season's gray is a soft, pinkish gray that is bound to be becoming to everyone who chooses it. Smart coats and ensembles of gray velvet or cloth trimmed in squirrel or gray fox are worn by debutantes and matrons whose costumes are the envy of the shop girls. While one sees few-entire gray fur coats one sees numerous gray cloth coats heavily trimmed in gray fur. Squirrel coats are not extremely popular nor have they been for several Winters.

A smart young woman appeared on the Avenue yesterday wearing one of the loveliest gray coats we have seen. The coat was of a luxurious gray cloth resembling a heavy duvetyne and had quite a pinkish cast in the gray. It was a wrap-around model with slender shoulders and with width enough at the hips to give the new diagnol closing. A matching gray fox wrapped about the neck with the head worn on one shoulder and the tail falling to the rear and a long stole of fox extended from neck to hem. Cuffs were likewise of fox and a cluster of purple violets were worn one cuff as a corsage. The accompanying hat was a small gray felt affair. Gray suede shoes and gray suede gloves completed the color scheme.

Many gray cloth coats are trimmed in squirrel with this fur forming the hem border and trimming collar and cuffs. One unusual model made on slender lines has the sleeves and upper portion to the hipline made of gray squirrel with the slender skirt portion of heavy matching cloth. Usually the gray wrap uses a matching frock of silk or cloth although red, green and purple frocks often accompany gray coats. In the later case, the hat matches the frock.

ADVICE TO GIRLS

By Annie Laurie

DEAR ANNIE LAURIE:

Having seen answers to other people which we thought were very interesting, we have now come to you for advice also. We would like you to tell us:

1. When and where should a fellow take the lead when going into buildings with his girl; and when is it proper for a girl to go first?

2. How often do you advise a fellow to take his girl out so as not to be going too often and yet be going as a steady?

Please give us your advice as you have given to others. Thanking you in advance, hoping to see our answer in the paper soon.

CHUMS.

CHUMS: (1) When entering a building the man should follow his companion, as he usually opens the door for her to precede him. A man is supposed to take the lead when going up a stairway and to follow the lady when coming down one. In a theatre or church the lady follows the usher, her escort bringing up the rear. If no usher is present, the man goes first, finds a suitable seat, and stands aside to allow his companion to enter the pew or row of seats first.

(2) Well, that depends. If you really want to be considered a "steady," the accepted rule appears to be that you see her two evenings a week at least and Sunday evening. The Sunday evening is absolutely necessary to be a real "steady." Of course, you don't have to take her out three times a week, but she will probably expect a couple of jaunts anyway, unless she is of a quiet disposition and likes to stay in occasionally. These things depend a great deal on circumstances. We have known cases of young love where the admirer appeared to think that an every evening visit, with an afternoon and evening session on Sunday, and a noonday telephone conversation, was absolutely necessary to his well-being. And, again, there are young men who rest quite content, apparently, with a glimpse of the object of their affections from afar, as it were. When you are seventeen, you will want to be with her all the time, but when you are thirty, you might find it just a little wearing to go over the same line of conversation seven or eight times a week. As I said before, it all depends. Why not work out a formula to suit yourself and your own inclinations and then discover if the young lady is satisfied with it?

BIBLE CLASS HOLDS TWO SOCIAL EVENTS

St. John's Women Were Entertained By Mrs. Bugg and Mrs. Deyman.

On Friday evening of last week the members of St. John's Women's Friendly Bible Class were entertained at the home of Mr. and Mrs. R. Bugg, Wolsley Street, about 24 being present. Many were in fancy dress. The evening was spent in singing and dancing. Excellent music for dancing was supplied by Mr. Marshall, piano; Mr. Childerhose, traps; and Mr. B. Budd, saxophone. Mrs. Bugg presided at the piano for the singing. A thoroughly enjoyable evening was spent and was brought to a close about 12 o'clock after dainty refreshments had been served. A very warm vote of thanks was tendered to Mr. and Mrs. Bugg for their kind hospitality.

On Tuesday of last week the same Class met at the home of Mr. and Mrs. Deyman, 177 Rubidge Street, for a shower in aid of their work. Music and singing were enjoyed and dainty refreshments served. Mr. and Mrs. Deyman were warmly thanked for their kindness in giving their home for this event.

QUAKER EMPLOYEES SUCCESSFUL DANCE

Victoria Hall Was Filled Last Night With Happy Dancers.

About three hundred happy dancers tripped the light fantastic toe in Victoria Hall last night to the strains of splendid music furnished by the Peterborough Juvenile Symphony orchestra. The occasion was a dance under the auspices of the Quaker Oats employees. The dance was one of the most successful held in the hall this season, and all those present had a most enjoyable time. At midnight dainty refreshments were served, after which dancing was resumed until two o'clock.

The success of the affair has encouraged the committee in charge to start making arrangements for another to be held on Wednesday, Dec. 30.

There are 204,000 persons in England named J. Smith.

Outstanding Quality!

"SALADA" H689

GREEN TEA

is a blend of select & fragrant teas with a flavor richer than any Japan or Gunpowder.

The Gold Seal shown above is pasted on every genuine, guaranteed Congoleum Gold Seal Art Rug.

On the floor is Pattern No. 548, a beautiful Oriental design in warm grey, pastel blue and russet.

When the children are indoors —a sanitary, durable playground

You never saw a child that didn't love to play on the floor. But you've seen lots of floors covered with rugs that were "too good"—or too dusty—for the children to play on!

To be sure, those rugs weren't Congoleum!

Durable—Easily Cleaned

Congoleum *Gold Seal* Art-Rugs are ideal for the home where there are children. Its durable surface was made especially to withstand scuffing feet and hard wear. When Mother wants to tidy-up, the lightest of moppings removes every speck of dust and leaves the smooth, waterproof surface fresh and spotless. Then, too, it is seamless and lies perfectly flat without any fastening.

Count up all the advantages of *Gold Seal* Congoleum Rugs—charming patterns for every room in the house, labor-saving and sanitary qualities, durability and guaranteed satisfaction—then add economy. For these rugs come at amazingly low prices.

Congoleum *Gold Seal* Art-Rugs are made in seventeen sizes; ranging from the handy 18 x 36 inch mats to the 9 x 15 foot room-size rugs.

See Them at Your Dealer's

Drop into your dealer's store and see for yourself how beautiful and practical Congoleum Rugs are. Then note the astonishingly low prices. For very little money you can brighten up your home with pretty, easily cleaned Congoleum Art-Rugs.

Congoleum Gold Seal Hall-Runner

Your choice of two bright floral designs with border, which will add a touch of color to your halls or wherever you can use a runner. Made in rolls, 36 inches wide of the same durable, easily cleaned material as the famous Congoleum Art-Rugs.

CONGOLEUM CANADA LIMITED
1270 St. Patrick Street, Montreal, Quebec

CONGOLEUM GOLD SEAL ART-RUGS

At left is a popular blue and white kitchen Pattern No. 408; below is Design No. 562, a pattern of remarkable beauty.

Made in Canada—by Canadians—for Canadians

THERE IS ONLY ONE KRAFT CHEESE

The style and package of Kraft Cheese are imitated, but the uniform quality and distinctive flavor of Kraft Cheese cannot be duplicated. Please, always look for this trade mark when buying.

34-25

KRAFT K CHEESE

Copyright 1924-25, P. F. Collier & Son Co. and G. P. Putnam's Sons
"BOBBED HAIR" with Marie Prevost is a picturization of this story by Warner Bros. Pictures, Inc.

CHAPTER II—Continued.

"You can't go all the way in that."

"Sad, isn't it?" he agreed. "But I hadn't thought of atetmpting it. I was planning to transfer in New York to a boat which sails tomorrow morning."

For a fleeting instant Lacy thought of all the tales he had heard about the wicked folk who ask you for a ride and who, just when you are obligingly speeding along the road, press sudden revolvers against your ribs and then make off with all your portable wealth. This apprehension had short shrift. For the potential brigand stepped forward into the light of his lamps and he saw he was talking with a Dominican nun. Her head was bent a little, so he could not see her face clearly, but he had a conviction—it must have been her voice, and the way she moved—that she was young, and probably beautiful.

"Excuse me," he murmured, in vague apology for a dozen unspoken thoughts, and helped her without more ado into the seat beside his own. They had been driving steadily for twenty minutes and were slackening their speed in a small snarl of traffic in the outskirts of Greenwich when they looked at each other and smiled.

"You are running away, aren't you?" he ventured.

"How long have you known that?" she asked.

"For quite a time, back. But I didn't know how to address you. I don't yet. I practiced saying: 'Where are you going, Sister?' But it somehow sounded rowdy. And I don't feel rowdy. You see, I don't know much about nuns. Don't you all have Latin names? Like Sister Benedictine, or something like that?"

"Yes, something like that," she agreed, smiling. Then she added as an afterthought: "They call me Con Amore."

Well, then, Sister Con Amore," he began, and lapsed at once into another silence. Out of his jumble of thoughts several questions kept rising to the surface and lingering there unspoken. Wasn't Con Amore Italian, anyway? And why had he thought he wanted to go to Paris? And why—above all why—should the same slim and lovely person put on not only the white dismissive cloth of the Dominican nun, but also a perfume? It was a wicked and worldly perfume—a beckoning perfume.

"I hope you're not going to ask me any questions," she put in gently. "It is so pleasant to ride along like this. It is so pleasant to ride in silence along the road that leads away from Trouble."

"I am glad," he said, "if that's what we are doing. To think that I drove past Trouble and never saw it in the darkness. I suppose I might have known?"

"How might you have known?" she asked, for she really did not care much about silence.

"I had been told," he explained, "that it was not far from New York."

CHAPTER III.

By Louis Bromfield.

It was a night filled with a sense of the imminent, one of those nights when the very air, for all its softness and the frail, trailing scent of syringa, was vibrant with the unexpected, the remote, possibly even the tragic. Even to Lacy, a man sophisticated, worldly, experienced as neither the boisterous Bing or the intellectual Adams was experienced, understood this. There was in him nothing of the primitive which colored the rude gestures and the passion of the Southerner, nor anything cold, fishlike, of the intellectual penetration which distinguished the Bostonian. He was, in short, a man who lived by his senses, without reflection, without worrying very profoundly about the reasons or the motives of any action. He took what came his way.

Now as he sat at the wheel of the purring Isotta-Franchinla, with a perfumed and renegade nun by his side, his mind slowly turned over adventures of the past. One by one he recounted his conquests. . . . Not all of them perhaps, but at least the major ones—those which might have been underlined in red. . . . Blanquita, the Argentine dancer; place, London; time, in full season. Frau Sembacher; place, the Black Forest; time, late spring, harebells and columbines flowering among the black trunks of the trees, an elderly husband in the background taking the cure celebrated far and wide for its purgative qualities. The Honorable Mary Wallop, second daughter of Lord Squint, D. C. F., K. Y. B., a tall pale girl with gold hair, slightly marred by the protruding teeth that were the mark of her direct descendance from Oswald Scuinente, first baron who came over with William the Conqueror; time, late autumn; place, Vallombrosa; falling leaves strewing the brook, etc., etc. Yvonne (what was her other name?), to whose room he had climbed from balcony to balcony of a gawdy Venetian palace; time—he couldn't quite remember—probably in season. Nobody was in Venice at any other time of the year.

He had a head for detail, Mr. David Lacy. He began already to construct in his imagination the probable course of this present adventure. A nun, perfumed! This adventure resembled one of Casanova's. Yes, he could see already that it must be underlined in red.

"Purrr-rr-rr," ran the motor, singing along beautifully. On either side of the road the marsh grass lay spangled with fireflies. The scent of syringa still clung to his companion, but with it there mingled another scent, more subtle, yet even more penetrating. What was it? Ah, mimosa, to be sure! Clever of her. None of these T.N.T perfumes called l'air embaume or l'air insupportable. Mimosa . . . Mimosa . . . Of course; he'd overlooked one red-letter affair . . . that one with the Princess Drosckl Impermeable, at the Hotel Negresco.

"The carburetor sounds better now," he observed presently.

"Yes," said the nun.

It must be said that the all-conquering Mr. Lacy was not entirely at his ease. He had talked to many women. Carrie Nation would have appalled him no more than Ninon de l'Enclos; but here was a nun! What did one say to a nun? Only once before had he been reduced to such a condition of helplessness. It was an American girl; at least the old dowager at the Ritz told him so. He had seen her beside the paddock at Auteuil, the day Haricot came in fourth and cost him fifty thousand francs; a girl grave, beautiful, red-haired, calm among the painted courtesans and manikins at the race track. "American," Mrs. Murgatroyd had said, "from New England—stinking rich."

But what the devil was her name? Slowly there came over him once more the same feeling of mingled warmth and awe, the same sensation of being refreshed, of losing all sense of the cynical weariness which had enveloped him for so long.

(To be continued)

It kills bugs, mice etc.

Sprinkle Comfort Lye about their haunts. It kills the pests or drives them away.

Save the labels and write for Premium Catalogue.

COMFORT SOAP CO., TORONTO

The Original Flaked Lye

FAMOUS FORTUNES

By Barbara Bayne

CHARLES MICHAEL SCHWAB—THE "BOY" STEEL MAGNATE.

In America's industrial realm no figure looms more conspicuously than that of Charles Michael Schwab who, starting as a lowly "dollar-a-day stage driver," became a "Million-Dollar Salary Man" within the brief period of fifteen years.

Schwab became internationally famous as the only man who ever tore up a $1,000,000 a year salary contract.

At Sixteen He Drove His Father's Stage.

But when the United States Steel Corporation was formed, that contract was the only obstacle to his acceptance of the presidency and the ownership of $28,000,000 (par value) of its capital stock. So, like every other obstacle he had encountered in his meteoric career, he hurdled it.

The Schwab family moved from Williamsburg, Pa., where Charles Michael was born February 18, 1862, to Loretto, Pa. Charles spent two years at St. Francis College, and at sixteen was driving his father's stage. Then he went to work in a grocery store at Braddock where the Edgar Thomson Works, owned by Phipps and Carnegie were located. Captain Jones, superintendent of the steel mills gave "Charlie" his first job as a stake driver. Six years later Charlie was superintendent.

The brilliantly conceived Homestead Steel Plant was Schwab's next step. He became its superintendent also, with about 8,000 men of the two plants under him. He was then only thirty. In five years more he was the president of the Carngeie Steel Company and his fame was trumpeted throughout the world as a "miracle worker."

The foremost steel manufacturer in Great Britain tried to get him away from Carnegie, but he was loyal, and Carnegie rewarded him with the famous long-term million-dollar contract. The idea of the great steel merger was born in the brain of Charles Schwab in 1900. He put it up to J. P. Morgan who was captivated. And the United States Steel Corporation was the result with Schwab as president.

He then took over the Bethlehem Steel Company, which he had owned once before, and sold out to the ill-fated United States Shipbuilding Company.

What Schwab has wrought there all the world knows. But what the world does not know is that he closed his French chateau on Riverside Drive, went to live in the little town of South Bethlehem, Pa., took off his coat and worked early and late for eight years, backing the reorganized Bethlehem plant with every dollar he owned and could borrow.

For instance, he spent $15,000,000 in proving Gray's invention which gave Bethlehem the world's leadership in the structural steel business. He spent over $100,000,000 in expanding and acquiring subsidiary companies, some of which are in Chili and Cuba. It employs a total of about 75,000 men. Its ship-building companies on both coasts give it forty per cent. of America's total ship-building facilities.

A CUP OF HOT BOVRIL is a fine "PICK ME UP"
SOLD IN BOTTLES ONLY

"Breast of Black Duck" was on the menu of a cafe in which I dined not long ago, and later, as I walked up the street, I saw some black duck for sale.

These things reminded me of some experiences which I had a few years ago, down in the Laurentian Sea, commonly called the Gulf of St. Lawrence.

We were taking motion pictures of wild life, for one of the Nature Film companies, and were waiting for a horned Grebe to make up her mind to have her picture taken, when we noticed an old Black Duck enter the reeds, followed by several young ones.

The old girl must have been so busy admiring her flock that she failed to see us. Of course we wore green and brown mottled clothes, which helps to conceal objects, but we were keeping very still, in order not to alarm the Horned Grebe. At any rate, little Mrs. Black Duck entered the reeds, not far from us.

When perefctly sober and serious naturalists go into marshes to take movies of Horned Grebes on their nests and all that sort of thing, and have the machines all set up and the Horned Grebe not far away, you don't suppose that they would be so silly as to go chasing a common black duck and scaring the Grebe and spoiling the mornings chances for taking movies, do you? Oh, no! We were too serious for that. We sat still and waited on the Grebe.

But some way or other that old mother Black Duck kept talking duck talk to ducklings, over in the reeds. We couldn't stand it any longer and went quietly over, inch by inch, until we surprised Mrs. Black Duck, and captured three of her little ones.

Some say it is only a common black duck. They hang, dead outside butcher's stores sometimes. But I couldn't eat one.

Say! Listen! That old common wild black duck was more of a woman and mother than some women I know. While I stood with her little ones, to have my picture taken with them in my arms, she almost climbed up my leg, pleading for their freedom. So we did not take Horned Grebe pictures that day. Instead, we took for the children of America, movies of a man answering the pleading of a Black Duck Mother, by letting her children swim away to freedom.

(Copyright)

NEWSPAPER SOLD.

Gananoque Journal, Conservative, Transferred To Gananoque Reporter.

GANANOQUE, Ont., Nov. 26.—(Canadian Press).—The Gananoque Journal, a Conservative newspaper plant and property was sold yesterday by its owner, Jas. A. Thompson, to B. O. Britton, owner and publisher of the Ganonoque Reporter.

Neglected Coughs

Often lead to serious trouble—Are quickly relieved by Dr. Chase's Syrup of Linseed and Turpentine.

Many people regard a cold as a simple incident. But Coughs and Colds when neglected lead on to pneumonia and consumption—the most dreaded diseases common to this Northern temperature.

Dr. Chase's Syrup of Linseed and Turpentine is well-known as a most effective treatment for coughs, colds bronchitis, croup and asthma. For many years it has held its place in the homes of Canada as absolutely dependable and was never so popular as it is today.

Composed of simple and yet powerfully effective ingredients it is suitable for children and adults alike and is found constantly in most homes for use in case of emergency. Prompt treatment is half the battle when fighting colds.

New Series by WYNNE FERGUSON
Author of "Ferguson on Auction Bridge"

Copyright 1925 by Hoyle, Jr.

ARTICLE No. 12

The test hands given in the preceding article have caused considerable comment and a wide difference of opinion. In hand No. 2 for example, where A's proper lead is in question, every card in his hand has been suggested as the proper lead. Needless to say, only one card should be led so that a number of correspondents will be disappointed. Don't allow the difference in my opinion and your own to discourage you, however. Learn to profit by your mistakes and you cannot help but improve.

Hand No. 1

—8, 5, 3
—10, 7
ds—9, 3
—A, 8, 6, 5, 4, 3

	Y	
	A	B
	Z	

—K, Q, J, 9, 7
—A, K, 4
nds—K, J, 10, 8, 2
s—none

...first game. Z dealt and bid one heart, A one spade and Y and B passed. Z bid two diamonds, A two spades and Y and B passed. Z now bid three diamonds, A passed, Y bid three hearts, B and Z passed and A doubled. All passed and A opened the king of spades. How should Z plan the play of the hand? Before Z plays a card he should size up the situation very carefully. His reasoning should be somewhat as follows: "A has bid two spades without any help from his partner and has doubled three hearts. The only cards that would justify his bid and double would be at least six spades to four honors, four hearts, probably to the ace ten and the ace queen of diamonds. I can make eight tricks easily as I must win one spade trick, two club tricks, four heart tricks and one trump in dummy of club. The question is, how can I get the extra trick, in the diamond suit?" After this analysis, Z should win the first trick with the ace of spades. He should then lead two rounds of clubs and trump the third round in Y's hand. If A has only two clubs, he must play the ten of hearts to win the trick. If he does, Y should discard a diamond. Assume, however, that Y won the fourth trick. He should now play the three of diamonds and finesse the ten spot in Z's hand. If A has the queen, he is now in a difficult position for if he leads trumps, he will only make one trump trick and if he doesn't Z can trump the third round of diamonds in Y's hand. If A leads a spade, Z will trump and lead another diamond, forcing A into the same difficult position. Played in this way YZ should make three odd against good play and with all the high cards in A's hand. The important point to note about this hand is that Z must not lead trumps at any stage of the game. He must make the most of Y's little trumps. It is an object lesson in when not to lead trumps.

Hand No. 2

Hearts—K, J, 8, 2
Clubs—A, J, 9, 3
Diamonds—K, J, 7, 6
Spades—7

	Y	
	A	B
	Z	

Score, YZ 10, AB 0, rubber game. Z dealt and bid three spades, A and Y passed, B doubled and all passed. What should A lead? To the writer, this seems easy. Z has made an original bid of three spades and if correct, it should indicate lack of help for hearts, the other major suit. For that reason, the lead of the deuce of hearts seems to be A's best lead. The next best lead would be the ace of clubs.

Hand No. 3

Hearts—A, 9, 6, 2
Clubs—K, J, 8, 4
Diamonds—7
Spades—9, 7, 5, 2

Hearts—J, 10, 5, 3
Clubs—A, 10, 7, 2
Diamonds—A, 8, 4
Spades—8, 6

	Y	
	A	B
	Z	

No score, first game. Z dealt and bid one spade, A and Y passed and B bid two diamonds. Z, two spades, A three diamonds, Y three spades and all passed. A opened the ace of diamonds and all follow. What should A now lead to the second trick? There are two possibilities for A to consider. First, the lead of the deuce of clubs. Z may finesse the jack and if B has the queen, AB may save game then and there. The objection to this lead is the fact that Z may have a singleton club and play the king from Y's hand. The second alternative is the lead of the trey of hearts. If B has the king queen of hearts, AB can save game by making two heart tricks and the ace of clubs. The writer favors the lead of the trey of hearts but would not criticize the lead of a low club. It is a very close hand.

Hand No. 4

Hearts—K, 7, 5, 3
Clubs—7
Diamonds—A, K, J, 8, 3
Spades—J, 7, 6

	Y	
	A	B
	Z	

No score, rubber game. Z dealt and bid one club, A one diamond, Y one heart and B one spade. Z now bid two hearts, A two spades, Y three hearts and B three spades. Z now bid four hearts. What should A now bid with the foregoing hand? This is another close hand. A has the choice of doubling four hearts or of bidding four spades. It is the rubber game so his decision is an important one. If he doubles four hearts, he cannot figure on winning more than one heart trick, two diamond tricks and one spade trick. In other words, if he doubles he cannot hope to defeat his opponents more than one trick. On the other hand, if he bids four spades, he ought to make it. AB should not lose more than one heart trick, one club trick and one spade trick. If that analysis is correct, A should certainly bid four spades in preference to doubling four hearts. If he makes the bid, he scores game and rubber, the value of which is easily 400 points. If he could only win 100 points on the double, the odds are just four to one in favor of the bid of four spades.

McCoy's Cod Liver Extract Tablets Fine For Thin Under-developed Kids

Children Love Them Because They Are Sugar Coated and as Easy to Take as Candy.

It's your duty, Mother to see that the frail, peaked, sickly youngster grows up to be strong in body, keen in mind and robust in health.

Extracted from the livers of the lowly codfish are the health, weight and strength producing vitamines that are found in McCoy's Cod Liver Extract Tablets, which are sold by pharmacists all over North and South America.

Doctor's know about them and so does the Harris Drug Store, McDermid & Jury, James Lynch and Bonds' Drug Store, and if your children need building up ask for these tablets today if you want to give your loved ones a good appetite and put pounds of good healthy flesh on their bones. But be sure and get McCoy's.

They are not expensive—60 tablets—60 cents and if you are not pleased with the improvement after 30 days—your money back.

A very sickly child, aged 9 gained 12 pounds in seven month and is strong and healthy.

One skinny woman gained 9 pounds in 24 days.

YOUR HEALTH

By Royal S. Copeland, M. D.,

Here is another request from a sufferer with "mucous colitis," asking that I suggest a diet. She wants to know what are the chances for recovery.

This particular person has some skin disease and wants to know if this is one of the symptoms of the disease.

Particular skin trouble mentioned—Miama nodosum—is unlikely to Mucous colitis. It must

Miss Murdock ...130 105 75

testinal disturbance, including mucous colitis.

One of the first things to do in the treatment of a chronic skin disease is to get the digestive organs into normal condition. Unless they are made to act properly it will be extremely difficult to clear up the skin.

Mucous colitis is an inflammation of the lining membrane of the large intestine. Strings and masses of mucus are expelled from the bowel.

This ailment is associated with nervousness and run-down condition. Hysterical persons are likely to have it.

The attacks come on suddenly. There may be colic-like pains. These may be so very cutting and severe as to cause great anxiety to the family. They may fear appendicitis or something else more serious than mucous colitis.

It is difficult to draw the line between mucous colitis and inflammation of the large intestine, a form of "enteritis," as the doctors call it. However, it is not important to discuss differences. The dietary treatment for both is practically the same.

You will find long lists of foods, some of which may be taken, and some of which must be avoided. I am not going to give you any such lists. In my opinion, if food is tolerated at all, any food can be given which is free from fibre, husks and irritating indigestible parts.

Just think about foods: The cereals, unless they are carefully prepared, contain the outer covering of the grain. Vegetables, like squash and turnip, contain more or less fibre. Beans and peas have the indigestible and irritating skin and capsule.

Every food given the victim of mucous colitis, during the attack certainly should be strained. It should be put through a fiite collander to take out husk, capsule and fibre.

The cereals should be strained. The vegetables should be strained. The cooked fruits should be strained.

Keep out of the diet everything which is likely to scratch, scour or otherwise irritate the bowel lining. This is the secret of feeding a patient with enteritis or mucous colitis.

ANSWERS TO HEALTH QUERIES.

S. D. Q.—Is erysipelas contagious?

A.—No, but it is infectious—that is, comes from a germ which would affect you if it entered a broken place in the skin.

* * *

D. D. Q.—Is vaseline harmful if used on the face?

A.—It has a tendency to make hair grow.

* * *

Joanna. Q.—I am a girl of 16, 5 ft. 5 in. tall. What should I weigh?

2—How many hours of sleep should I have every night and should the windows be open at top or bottom?

A.—You should weigh about 125 pounds.

2—About nine hours of sleep. The windows should be open top and bottom, to allow a free circulation of air.

* * *

L. E. B. Q.—I am troubled with oily hair. What treatment would you advise?

A.—Shampoo your hair every week or ten days. Apply a good tonic, especially prepared for this condition, to the scalp every other day until an improvementis apparent. For further particulars send a self-addressed, stamped envelope and restate your question.

(Copyright, 1925, by Newspaper Feature Service, Inc.)

GOOD NIGHT STORIES

By Blanche Silvar

DAVID HAS A PLEASANT SURPRISE.

David wandered through the woods, wishing he could find something new that would make him forget his homesickness.

"New Zealand may be all right for some folks," he mused, "but to a lonesome boy like me, why—"

Something stirred in the shadows and at first David didn't know whether to run or stand still. Two very queer figures moved like vague shadows in the moonlight.

David's foot touched a twig and the crackling noise startled the creatures and they looked up right into David's face.

"Well, good evening, young lad," said the largest shadow, "come over and let's get acquainted. Didn't we just hear you say you were lonesome? You don't live in New Zealand, then?"

"No, I'm glad to say I live in good old North America," replied David. "But," he added quickly, "perhaps if I knew some one to talk to, I'd like New Zealand better."

"I'm sure you would," laughed the big shadow-like creature, "I'm

"Are You Really Birds?"

Mr. Kiwi Bird, and this is my wife. Some folks call us Apteryx but I rather like the name of Kiwi Bird better."

"Kiwi Bird!" exclaimed the astonished David. "Bird, did I hear you say? Are you folks birds?"

"Of course we are," chuckled Mrs. Kiwi Bird coming closer so David could see her quite plainly. "I'll have to admit that we can't fly, but we can run just about as fast as our relative, the Ostrich."

"I can't see any wings at all," said David. "But I can see your long legs and that long sharp beak. My goodness, what in the world do you have to be burdened with such a beak for?"

"True, our wings are so very small,

Tomorrow's HOROSCOPE

By Genevieve Kemble

FRIDAY, NOVEMBER 27.

A moderately successful day is forecast from the predominant sidereal activities. New projects and transactions with trusts, large corporations and with secret societies are under auspicious rule, but there is an augury of ready expenditure both in business and in personal indulgence. There is a figure read as heralding either irregular or sensational occurrences in social or romantic affairs. The planet of the unconventional holds away in these matters.

Those whose birthday it is may look for a moderately successful year in business with probable new contracts or connections with large concerns. These may call for some unusual expenditures or there may be such in the way of pleasure. There is a forecast of sudden or unconventional episode in the purely unusual expenditures or there may on this day should be versatile and gifted in ways out of the ordinary. It may be extravagant and unconventional in its personal habits. It should make a moderate success of its affairs.

"I lost 40 lbs. without dieting"

People everywhere are telling how easily and quickly they lost their excess fat. They are urging others to do likewise. Note the results in any circle. Overweight is not one-tenth so common as it was.

The modern, scientific way is Marmola Prescription Tablets. Just take four a day. No abnormal exercise or diet is required.

Marmola has been used for 18 years. Its use has now spread the world over. It is so easy, so pleasant that people are using a million boxes yearly. There are users all about you whose slender figures show what Marmola means.

Learn the facts in justice to yourself. Excess fat sadly interferes with health, beauty and efficiency. There is no excuse for any blight so easily avoided. Get our book. It tells you all that Marmola contains, tells you just how it acts. It may lead you to delightful results.

Marmola Prescription Tablets are sold by all druggists at $1 per box. Send this coupon for our latest book. 25c-ct. sample free, and our guarantee. Clip it now.

The Pleasant Way to Reduce

MARMOLA
2-235 General Motors Bldg.
DETROIT, MICH.

Mail for 25c Sample Free

140'D

SOLUTION OF YESTERDAY'S PUZZLE

D	O	L	E	S		S	T	E	A	D		
C	E	R	E	A	L		P	A	S	T	E	D
O	F		G	R	A	N	U	L	E		N	O
S	E	P		S	T	O	R	E		T	O	W
T	A	L	C		E	R	N		S	I	T	E
S	T	A	R	T	S		S	A	P	P	E	R
		S	U	E			S	A	P			
A	T	T	E	N	D		S	H	R	E	D	S
F	E	E	L		R	A	P		S	T	E	P
T	A	R		F	E	W	E	R		S	P	A
E	S		P	L	A	N	N	E	D		A	I
R	E	L	I	E	D		D	E				N
	D	O	G	E	S		S	L				

© THE INTERNATIONAL SYNDICATE.

CROSS-WORD PUZZLE

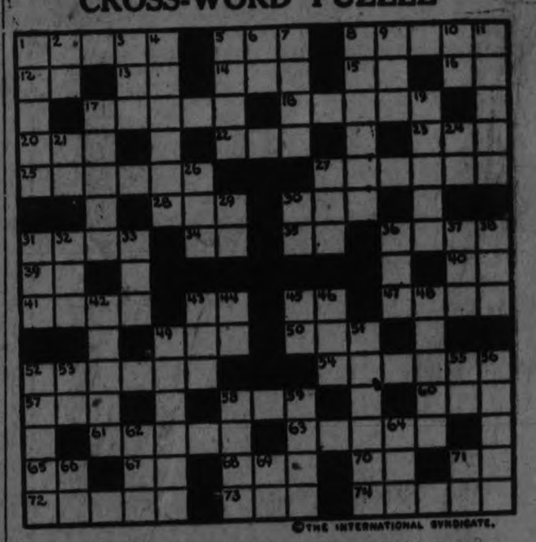

© THE INTERNATIONAL SYNDICATE.

HORIZONTAL

1-Worker in metal
5-The bellow of cattle
8-To make audible
12-Pronoun
13-Combining form—"egg"
14-Combining form—"serpent"
15-Cases (abbr.)
16-Conjunction
17-Earliest form of violin
18-Conscious
20-Girl's name (short)
22-To strike
23-A game of cards
25-Flat stick for striking blows on the hand
27-Leisurely walk
28-Ephesians (abbr.)
30-To fix or join closely
31-Cool impudence (slang)
34-Pt. Central State of U. S. (abbr.)
35-Ever; always
36-A peninsula
39-Above
40-Latin for "that is" (abbr.)
41-Turbulent crowds
43-Roman number
45-Man's name (short)
47-...ke a rose
49-A container

HORIZONTAL (Cont.)

50-Pronoun
52-A hurt
54-A mammal of Madagascar
57-One (Spanish)
58-Zoological garden
60-To know (Scotch)
61-Present time
63-State of Brazil
65-Clerk (abbr.)
67-Preposition
68-Pronoun
70-Exists
71-Push
72-Rash
73-To trifle; play
74-To transport

VERTICAL

1-Flat projecting ledge
2-Pronoun
3-Front part of a hoof
4-A limping gait
5-A lake (Scotch)
6-Opera (abbr.)
7-In some measure
8-Small
9-Boat propeller
10-Negative
11-To drivel
17-Rustic
19-To abscond
21-Omission...spted (abbr.)
24-Latin for "oil" (abbr.)

VERTICAL (Cont.)

26-Prefix—upon
27-Speak
29-Interjection
30-Musical note
31-To become stiff and sticky
32-Prefix—"away"
33-French for "the" (pl.)
36-And not
37-"On this side" (Latin)
38-Pitch of tone in speaking
42-An American bovine
43-Truck
44-Preposition
46-Interjection
48-Prefix—"through"
48-Japanese seaport
49-Division of a state
51-Legendary
52-To sway
53-Prefix—form of "in"
55-Pronoun
56-A diplomatic agent
58-Piquant flavor
59-To be controlled by
62-A grain
64-A book of the Bible (abbr.)
66-Southern State of U. S. (abbr.)
69-Interjection
71-A country of Europe (abbr.)

BEECHAM'S PILLS
Safest
and
The Nation's Family

Copyright 1924-25, P. F. Collier & Son Co. and G. P. Putnam's Sons
"BOBBED HAIR" with Marie Prevost is a picturization of this story by Warner Bros. Pictures, Inc.

CHAPTER II—Continued.

"You can't go all the way in that."

"Sad, isn't it?" he agreed. "But I hadn't thought of atetmpting it. I was planning to transfer in New York to a boat which sails tomorrow morning."

For a fleeting instant Lacy thought of all the tales he had heard about the wicked folk who ask you for a ride and who, just when you are obligingly speeding along the road, press sudden revolvers against your ribs and then make off with all your portable wealth. This apprehension had short shrift. For the potential brigand stepped forward into the light of his lamps and he saw he was talking with a Dominican nun. Her head was bent a little, so he could not see her face clearly, but he had a conviction—it must have been her voice, and the way she moved—that she was young, and probably beautiful.

"Excuse me," he murmured, in vague apology for a dozen unspoken thoughts, and helped her without more ado into the seat beside his own. They had been driving steadily for twenty minutes and were slackening their speed in a small snarl of traffic in the outskirts of Greenwich when they looked at each other and smiled.

"You are running away, aren't you?" he ventured.

"How long have you known that?" she asked.

"For quite a time, back. But I didn't know how to address you. I don't yet. I practiced saying: 'Where are you going, Sister?' But it somehow sounded rowdy. And I don't feel rowdy. You see, I don't know much about nuns. Don't you all have Latin names? Like Sister Benedictine, or something like that?"

"Yes, something like that," she agreed, smiling. Then she added as an afterthought: "They call me Con Amore."

Well, then, Sister Con Amore," he began, and lapsed at once into another silence. Out of his jumble of thoughts several questions kept rising to the surface and lingering there unspoken. Wasn't Con Amore Italian, anyway? And why had he thought he wanted to go to Paris? And why—above all why—should the same slim and lovely person put on not only the white dismissive cloth of the Dominican nun, but also a perfume? It was a wicked and worldly perfume—a beckoning perfume.

"I hope you're not going to ask me any questions," she put in gently. "It is so pleasant to ride along like this. It is so pleasant to ride in silence along the road that leads away from Trouble."

"I am glad," he said, "if that's what we are doing. To think that I drove past Trouble and never saw it in the darkness. I suppose I might have known?"

"How might you have known?" she asked, for she really did not care much about silence.

"I had been told," he explained, "that it was not far from New York."

CHAPTER III.

By Louis Bromfield.

It was a night filled with a sense of the imminent, one of those nights when the very air, for all its softness and the frail, trailing scent of syringa, was vibrant with the unexpected, the remote, possibly even the tragic. Even to Lacy, a man sophisticated, worldly, experienced as neither the boisterous Bing or the intellectual Adams was experienced, understood this. There was in him nothing of the primitive which colored the rude gestures and the passion of the Southerner, nor anything cold, fishlike, of the intellectual penetration which distinguished the Bostonian. He was, in short, a man who lived by his senses, without reflection, without worrying very profoundly about the reasons or the motives of any action. He took what came his way.

Now as he sat at the wheel of the purring Isotta-Franchinla, with a perfumed and renegade nun by his side, his mind slowly turned over adventures of the past. One by one he recounted his conquests. . . . Not all of them perhaps, but at least the major ones—those which might have been underlined in red. . . . Blanquita, the Argentine dancer; place, London; time, in full season. Frau Sembacher; place, the Black Forest; time, late spring, harebells and columbines flowering among the black trunks of the trees, an elderly husband in the background taking the cure celebrated far and wide for its purgative qualities. The Honorable Mary Wallop, second daughter of Lord Squint, D. C. F., K. Y. B., a tall pale girl with gold hair, slightly marred by the protruding teeth that were the mark of her direct descendance from Oswald Scuinente, first baron who came over with William the Conqueror; time, late autumn; place, Vallombrosa; falling leaves strewing the brook, etc., etc. Yvonne (what was her other name?), to whose room he had climbed from balcony to balcony of a gawdy Venetian palace; time—he couldn't quite remember—probably in season. Nobody was in Venice at any other time of the year.

He had a head for detail, Mr. David Lacy. He began already to construct in his imagination the probable course of this present adventure. A nun, perfumed! This adventure resembled one of Casanova's. Yes, he could see already that it must be underlined in red.

"Purrr-rr-rr," ran the motor, singing along beautifully. On either side of the road the marsh grass lay spangled with fireflies. The scent of syringa still clung to his companion, but with it there mingled another scent, more subtle, yet even more penetrating. What was it? Ah, mimosa, to be sure! Clever of her. None of these T.N.T perfumes called l'air embaume or l'air insupportable. Mimosa . . . Mimosa . . . Of course; he'd overlooked one red-letter affair . . . that one with the Princess Droscki Impermeable, at the Hotel Negresco.

"The carburetor sounds better now," he observed presently.

"Yes," said the nun.

It must be said that the all-conquering Mr. Lacy was not entirely at his ease. He had talked to many women. Carrie Nation would have appalled him no more than Ninon de l'Enclos; but here was a nun! What did one say to a nun? Only once before had he been reduced to such a condition of helplessness. It was an American girl; at least the old dowager at the Ritz told him so. He had seen her beside the paddock at Auteuil, the day Haricot came in fourth and cost him fifty thousand francs; a girl grave, beautiful, red-haired, calm among the painted courtesans and manikins at the race track. "American," Mrs. Murgatroyd had said, "from New England—stinking rich."

But what the devil was her name? Slowly there came over him once more the same feeling of mingled warmth and awe, the same sensation of being refreshed, of losing all sense of the cynical weariness which had enveloped him for so long.

(To be continued)

It kills bugs, mice etc.

Sprinkle Comfort Lye about their haunts. It kills the pests or drives them away.

Save the labels and write for Premium Catalogue.

COMFORT SOAP CO., TORONTO

The Original Flaked Lye

FAMOUS FORTUNES

By Barbara Bayne

CHARLES MICHAEL SCHWAB—THE "BOY" STEEL MAGNATE.

In America's industrial realm no figure looms more conspicuously than that of Charles Michael Schwab who, starting as a lowly "dollar-a-day stage driver," became a "Million-Dollar Salary Man" within the brief period of fifteen years.

Schwab became internationally famous as the only man who ever tore up a $1,000,000 a year salary contract.

At Sixteen He Drove His Father's Stage.

But when the United States Steel Corpporation was formed, that contract was the only obstacle to his acceptance of the presidency and the ownership of $28,000,000 (par value) of its capital stock. So, like every other obstacle he had encountered in his meteoric career, he hurdled it.

The Schwab family moved from Williamsburg, Pa., where Charles Michael was born February 18, 1862, to Loretto, Pa. Charles spent two years at St. Francis College, and at sixteen was driving his father's stage. Then he went to work in a grocery store at Braddock where the Edgar Thomson Works, owned by Phipps and Carnegie were located, Captain Jones, superintendent of the steel mills gave "Charlie" his first job as a stake driver. Six years later Charlie was superintendent.

The brilliantly conceived Homestead Steel Plant was Schwab's next step. He became its superintendent also, with about 8,000 men of the two plants under him. He was then only thirty. In five years more he was the president of the Carngeie Steel Company and his fame was trumpeted throughout the world as a "miracle worker."

The foremost steel manufacturer in Great Britain tried to get him away from Carnegie, but he was loyal, and Carnegie rewarded him with the famous long-term million-dollar contract. The idea of the great steel merger was born in the brain of Charles Schwab in 1900. He put it up to J. P. Morgan who was captivated. And the United States Steel Corporation was the result with Schwab as president.

He then took over the Bethlehem Steel Company, which he had owned once before, and sold out to the ill-fated United States Shipbuilding Company.

What Schwab has wrought there all the world knows. But what the world does not know is that he closed his French chateau on Riverside Drive, went to live in the little town of South Bethlehem, Pa., took off his coat and worked early and late for eight years, backing the reorganized Bethlehem plant with every dollar he owned and could borrow.

For instance, he spent $15,000,000 in proving Gray's invention which gave Bethlehem the world's leadership in the structural steel business. He spent over $100,000,000 in expanding and acquiring subsidiary companies, some of which are in Chili and Cuba. It employs a total of about 75,000 men. Its ship-building companies on both coasts give it forty per cent. of America's total ship-building facilities.

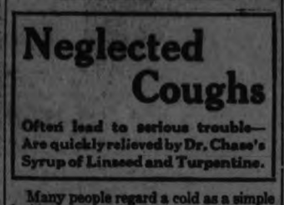

New Series by WYNNE FERGUSON
Author of "Ferguson on Auction Bridge"

Copyright 1925 by Hoyle, Jr.

ARTICLE No. 12

The test hands given in the preceding article have caused considerable comment and a wide difference of opinion. In hand No. 2 for example, where A's proper lead is in question, every card in his hand has been suggested as the proper lead. Needless to say, only one card should be led so that a number of correspondents will be disappointed. Don't allow the difference in my opinion and your own to discourage you, however. Learn to profit by your mistakes and you cannot help but improve.

Hand No. 1

Hearts — 8, 5, 3
Clubs — 10, 7
Diamonds — 9, 3
Spades — A, 8, 6, 5, 4, 3

	Y	
A		B
	Z	

Hearts — K, Q, J, 9, 7
Clubs — A, K, 4
Diamonds — K, J, 10, 8, 2
Spades — none

No score, first game. Z dealt and bid one heart, A one spade and Y and B passed. Z bid two diamonds, A two spades and Y and B passed. Z now bid three diamonds, A passed, Y bid three hearts, B and Z passed and A doubled. All passed and A opened the king of spades. How should Z plan the play of the hand? Before Z plays a card he should size up the situation very carefully. His reasoning should be somewhat as follows: "A has bid two spades without any help from his partner and has doubled three hearts. The only cards that would justify his bid and double would be at least six spades to four honors, four hearts, probably to the ace ten and the ace queen of diamonds. I can make eight tricks easily as I must win one spade trick, two club tricks, four heart tricks and one trump in dummy of club. The question is, how can I get the extra trick, in the diamond suit?" After this analysis, Z should win the first trick with the ace of spades. He should then lead two rounds of clubs and trump the third round in Y's hand. If A has only two clubs, he must play the ten of hearts to win the trick. If he does, Y should discard a diamond. Assume, however, that Y won the fourth trick. He should now play the three of diamonds and finesse the ten spot in Z's hand. If A has the queen, he is now in a difficult position for if he leads trumps, he will only make one trump trick and if he doesn't Z can trump the third round of diamonds in Y's hand. If A leads a spade, Z will trump and lead another diamond, forcing A into the same difficult position. Played in this way YZ should make three odd against good play and with all the high cards in A's hand. The important point to note about this hand is that Z must not lead trumps at any stage of the game. He must make the most of Y's little trumps. It is an object lesson in when not to lead trumps.

Hand No. 2

Hearts — K, J, 8, 2
Clubs — A, J, 9, 3
Diamonds — K, J, 7, 6
Spades — 7

	Y	
A		B
	Z	

Score, YZ 10, AB 0, rubber game. Z dealt and bid three spades, A and Y passed, B doubled and all passed. What should A lead? To the writer, this seems easy. Z has made an original bid of three spades and if correct, it should indicate lack of help for hearts, the other major suit. For that reason, the lead of the deuce of hearts seems to be A's best lead. The next best lead would be the ace of clubs.

Hand No. 3

Hearts — A, 9, 6, 2
Clubs — K, J, 8, 4
Diamonds — 7
Spades — 9, 7, 5, 2

	Y	
Hearts — J, 10, 5, 3		
Clubs — A, 10, 7, 2	A	B
Diamonds — A, 8, 4		
Spades — 8, 6	Z	

No score, first game. Z dealt and bid one spade, A and Y passed and B bid two diamonds, Z, two spades, A three diamonds, Y three spades and all passed. A opened the ace of diamonds and all follow. What should A now lead to the second trick? There are two possibilities for A to consider. First, the lead of the deuce of clubs. Z may finesse the jack and if B has the queen, AB may save game then and there. The objection to this lead is the fact that Z may have a singleton club and play the king from A's hand. The second alternative is the lead of the trey of hearts. If B has the king queen of hearts, AB can save game by making two heart tricks and the ace of clubs. The writer favors the lead of the trey of hearts but would not criticize the lead of a low club. It is a very close hand.

Hand No. 4

Hearts — K, 7, 5, 3
Clubs — 7
Diamonds — A, K, J, 8, 3
Spades — J, 7, 6

	Y	
A		B
	Z	

No score, rubber game. Z dealt and bid one club, A one diamond, Y one heart and B one spade. Z now bid two hearts, A two spades, Y three hearts and B three spades. Z now bid four hearts. What should A now bid with the foregoing hand? This is another close hand. A has the choice of doubling four hearts or of bidding four spades. It is the rubber game so his decision is an important one. If he doubles four hearts, he cannot figure on winning more than one heart trick, two diamond tricks and one spade trick. In other words, if he doubles he cannot hope to defeat his opponents more than one trick. On the other hand, if he bids four spades, he ought to make it. AB should not lose more than one heart trick, one club trick and one spade trick. If that analysis is correct, A should certainly bid four spades in preference to doubling four hearts. If he makes the bid, he scores game and rubber, the value of which is easily 400 points. If he could only win 100 points on the double, the odds are just four to one in favor of the bid of four spades.

McCoy's Cod Liver Extract Tablets Fine For Thin Under-developed Kids

Children Love Them Because They Are Sugar Coated and as Easy to Take as Candy.

It's your duty, Mother to see that the frail, peaked, sickly youngster grows up to be strong in body, keen in mind and robust in health.

Extracted from the livers of the lowly codfish are the health, weight and strength producing vitamines that are found in McCoy's Cod Liver Extract Tablets, which are sold by pharmacists all over North and South America.

Doctor's know about them and so does the Harris Drug Store, McDermid & Jury, James Lynch and Bonds' Drug Store, and if your children need building up ask for these tablets today if you want to give your loved ones a good appetite and put pounds of good healthy flesh on their bones. But be sure and get McCoy's.

They are not expensive—60 tablets—60 cents and if you are not pleased with the improvement after 30 days—your money back.

A very sickly child, aged 9 gained 12 pounds in seven month and is strong and healthy.

One skinny woman gained 9 pounds in 24 days.

YOUR HEALTH

By Royal S. Copeland, M. D.,

Here is another request from a sufferer with "mucous colitis," asking that I suggest a diet. She wants to know what are the chances for recovery.

This particular person has some skin disease and wants to know if this is one of the symptoms of the disease.

Particular skin trouble mention-Miasma nodosum is unlikely to Mucous colitis. It must testinal disturbance, including mucous colitis.

One of the first things to do in the treatment of a chronic skin disease is to get the digestive organs into normal condition. Unless they are made to act properly it will be extremely difficult to clear up the skin.

Mucous colitis is an inflammation of the lining membrane of the large intestine. Strings and masses of mucus are expelled from the bowel.

This ailment is associated with nervousness and run-down condition. Hysterical persons are likely to have it.

The attacks come on suddenly. There may be colic-like pains. These may be so very cutting and severe as to cause great anxiety to the family. They may fear appendicitis or something else more serious than mucous colitis.

It is difficult to draw the line between mucous colitis and inflammation of the large intestine, a form of "enteritis," as the doctors call it. However, it is not important to discuss differences. The dietary treatment for both is practically the same.

You will find long lists of foods, some of which may be taken, and some of which must be avoided. I am not going to give you any such lists. In my opinion, if food is tolerated at all, any food can be given which is free from fibre, husks and irritating indigestible parts.

Just think about foods: The cereals, unless they are carefully prepared, contain the outer covering of the grain. Vegetables, like squash and turnip, contain more or less fibre. Beans and peas have the indigestible and irritating skin and capsule.

Every food given the victim of mucous colitis, during the attack certainly should be strained. It should be put through a fine collander to take out husk, capsule and fibre.

The cereals should be strained. The vegetables should be strained. The cooked fruits should be strained.

Keep out of the diet everything which is likely to scratch, scour or otherwise irritate the bowel lining. This is the secret of feeding a patient with enteritis or mucous colitis.

ANSWERS TO HEALTH QUERIES.

S. D. Q.—Is erysipelas contagious?

A.—No, but it is infectious—that is, comes from a germ which would affect you if it entered a broken place in the skin.

* * *

D. D. Q.—Is vaseline harmful if used on the face?

A.—It has a tendency to make hair grow.

* * *

Joanna. Q.—I am a girl of 16, 5 ft. 5 in. tall. What should I weigh?

2—How many hours of sleep should I have every night and should the windows be open at top or bottom?

A.—You should weigh about 125 pounds.

2—About nine hours of sleep. The windows should be open top and bottom, to allow a free circulation of air.

* * *

L. E. B. Q.—I am troubled with oily hair. What treatment would you advise?

A.—Shampoo your hair every week or ten days. Apply a good tonic, especially prepared for this condition, to the scalp every other day until an improvementis apparent. For further particulars send a self-addressed, stamped envelope and restate your question.

(Copyright, 1925, by Newspaper Feature Service, Inc.)

GOOD NIGHT STORIES

By Blanche Silver

DAVID HAS A PLEASANT SURPRISE.

David wandered through the woods, wishing he could find something new that would make him forget his homesickness.

"New Zealand may be all right for some folks," he mused, "but to a lonesome boy like me, why—"

Something stirred in the shadows and at first David didn't know whether to run or stand still. Two very queer figures moved like vague shadows in the moonlight.

David's foot touched a twig and the crackling noise startled the creatures and they looked up right into David's face.

"Well, good evening, young lad," said the largest shadow. "come over and let's get acquainted. Didn't we just hear you say you were lonesome? You don't live in New Zealand, then?"

"No, I'm glad to say I live in good old North America," replied David. "But," he added quickly, "perhaps if I knew some one to talk to, I'd like New Zealand better."

"I'm sure you would," laughed the big shadow-like creature, "I'm

"Are You Really Birds?"

Mr. Kiwi Bird, and this is my wife. Some folks call us Apteryx but I rather like the name of Kiwi Bird better."

"Kiwi Bird!" exclaimed the astonished David. "Bird, did I hear you say? Are you folks birds?"

"Of course we are," chuckled Mrs. Kiwi Bird coming closer so David could see her quite plainly. "I'll have to admit that we can't fly, but we can run just about as fast as our relative, the Ostrich."

"I can't see any wings at all," said David. "But I can see your long legs and that long sharp beak. My goodness, what in the world do you have to be burdened with such a beak for?"

"True, our wings are so very small, you can't find them under our bird-like feathers," laughed Mr. Kiwi. "But we don't need them to get over the ground. And these long slender beaks may look awkward but they are great things. You see we Kiwi Birds live mostly on earth-worms and other small creatures and insects that burrow in the ground. To be able to get to our prey we must have these long slender beaks to poke down into the ground. Another thing, if you'll take a good look at this beak of mine, you'll see something surprising," and he held his long, slender beak down so David could see quite plainly in the moonlight.

"Is that your nose, way down at the very tip end of your beak?" asked the astonished David.

"You're right," chuckled Mr. Kiwi Bird, "I can scent a victim so much quicker with my nostrils down there than I could if my nose were up at the other end. Look here! I smell an earth-worm right here," and quick as a wink, he poked his long beak into the ground and yanked out a great, long, wiggling worm which he handed to his wife. "How did I know it was there? Smelled it. Well, Mama, come along. We must be on our way before the moon gets too high," and bowing very politely the strange looking birds strutted off through the woods.

David watched them disappear, then he ran back to the house and crawled into bed, his lonesomeness all gone.

(Copyright, 1925, by Newspaper Feature Service, Inc.)

Neglected Coughs

Often lead to serious trouble—Are quickly relieved by Dr. Chase's Syrup of Linseed and Turpentine

Many people regard a cold as a simple incident. But Coughs and Colds when neglected lead on to pneumonia and consumption—the most dreaded diseases common to this Northern temperature.

Dr. Chase's Syrup of Linseed and Turpentine is well-known as a most effective treatment for coughs, colds bronchitis, croup and asthma. For many years it has held its place in the homes of Canada as absolutely dependable and was never so popular as it is today.

Composed of simple and yet powerfully effective ingredients it is suitable for children and adultz alike and is found constantly in most homes for use in case of emergency. Prompt treatment is half the battle when fighting colds.

Tomorrow's HOROSCOPE

By Genevieve Kemble

FRIDAY, NOVEMBER 27.

A moderately successful day is forecast from the predominant sidereal activities. New projects and transactions with trusts, large corporations and with secret societies are under auspicious rule, but there is an augury of ready expenditure both in business and in personal indulgence. There is a figure read as heralding either irregular or sensational occurrences in social or romantic affairs. The planet of the unconventional holds sway in these matters.

Those whose birthday it is may look for a moderately successful year in business with probable new contracts or connections with large concerns. These may call for some unusual expenditures or there may be such in the way of pleasure. There is a forecast of sudden or unconventional episode in the purely unusual expenditures or there may on this day should be versatile and gifted in ways out of the ordinary. It may be extravagant and unconventional in its personal habits. It should make a moderate success of its affairs.

"I lost 40 lbs. without dieting"

People everywhere are telling how easily and quickly they lost their excess fat. They are urging others to do likewise. Note the results in any circle. Overweight is not one-tenth so common as it was.

The modern, scientific way is Marmola Prescription Tablets. Just take four a day. No abnormal exercise or diet is required.

Marmola has been used for 18 years. Its use has now spread the world over. It is so easy, so pleasant that people are using a million boxes yearly. There are users all about you whose slender figures show what Marmola means.

Learn the facts in justice to yourself. Excess fat sadly interferes with health, beauty and efficiency. There is no excuse for any blight so easily avoided. Get our book. It tells you all that Marmola contains, tells you just how it acts. It may lead you to delightful results.

Marmola Prescription Tablets are sold by all druggists at $1 per box. Send this coupon for our latest book, a 25-ct. sample free, and our guarantee. Clip it now.

The Pleasant Way to Reduce

MARMOLA
2-235 General Motors Bldg.
DETROIT, MICH.

Mail for 25c Sample Free

140'D

D	O	L	E	S		S	T	E	A	D				
C	E	R	E	A	L		P	A	S	T	E	D		
O	F		G	R	A	N	U	L	E		N	O		
S	E	P		S	T	O	R	E		T	O	W		
T	A	L	C		E	R	N		S	I	T	E		
S	T	A	R	T	S		S	A	P	P	E	R		
		S	U	E			S	A	P					
A	T	T	E	N	D		S	H	R	E	D	S		
F	E	E	L		R	A	P		S	T	E	P		
T	A	R		F	E	W	E	R		S	P	A		
E	S		P	L	A	N	N	E	D		A	I		
R	E	L	I	E	D		D	E				N		
D	O	G	E	S		S	L							

© THE INTERNATIONAL SYNDICATE.

A CUP OF HOT BOVRIL is a fine "PICK ME UP"
SOLD IN BOTTLES ONLY

"Breast of Black Duck" was on the menu of a cafe in which I dined not long ago, and later, as I walked up the street, I saw some black duck for sale.

These things reminded me of some experiences which I had a few years ago, down in the Laurentian Sea, commonly called the Gulf of St. Lawrence.

We were taking motion pictures of wild life, for one of the Nature Film companies, and were waiting for a horned Grebe to make up her mind to have her picture taken, when we noticed an old Black Duck enter the reeds, followed by several young ones.

The old girl must have been so busy admiring her flock that she failed to see us. Of course we wore green and brown mottled clothes, which helps to conceal objects, but we were keeping very still, in order not to alarm the Horned Grebe. At any rate, little Mrs. Black Duck entered the reeds, not far from us.

When perefctly sober and serious naturalists go into marshes to take movies of Horned Grebes on their nests and all that sort of thing, and have the machines all set up and the Horned Grebe not far away, you don't suppose that they would be so silly as to go chasing a common black duck and scaring the Grebe and spoiling the mornings chances for taking movies, do you? Oh, no! We were too serious for that. We sat still and waited on the Grebe.

But some way or other that old mother Black Duck kept talking duck talk to ducklings, over in the reeds. We couldn't stand it any longer and went quietly over, inch by inch, until we surprised Mrs. Black Duck, and captured three of her little ones.

Some say it is only a common black duck. They hang, dead outside butcher's stores sometimes. But I couldn't eat one.

Say! Listen! That old common wild black duck was more of a woman and mother than some women I know. While I stood with her little ones, to have my picture taken with them in my arms, she almost climbed up my leg, pleading for their freedom. So we did not take Horned Grebe pictures that day. Instead, we took for the children of America, movies of a man answering the pleading of a Black Duck Mother, by letting her children swim away to freedom.

(Copyright)

NEWSPAPER SOLD.

Gananoque Journal, Conservative, Transferred To Gananoque Reporter.

GANANOQUE, Ont., Nov. 26.—(Canadian Press).—The Gananoque Journal, a Conservative newspaper plant and property was sold yesterday by its owner, Jas. A. Thompson, to B. O. Britton, owner and publisher of the Ganonoque Reporter.

CROSS-WORD PUZZLE

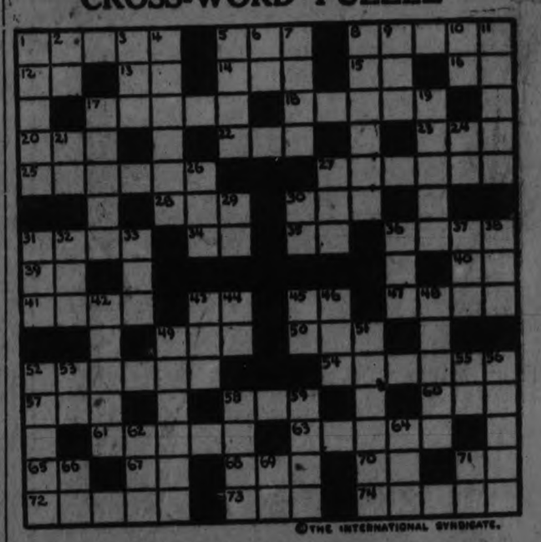

©THE INTERNATIONAL SYNDICATE.

HORIZONTAL
1—Worker in metal
5—The bellow of cattle
8—To make audible
12—Pronoun
13—Combining form—"egg"
14—Combining form—"serpent"
15—Cases (abbr.)
16—Conjunction
17—Earliest form of violin
18—Conscious
20—Girl's name (short)
22—To strike
23—A game of cards
25—Flat stick for striking blows on the hand
27—Leisurely walk
28—Ephesians (abbr.)
29—Above
30—To fix or join closely
31—Cool impudence (slang)
34—Pl. Central State of U. S. (abbr.)
35—Ever; always
36—A peninsula
39—Above
40—Latin for "that is" (abbr.)
41—Turbulent crowds
42—Roman number
43—Man's name (short)
47—...ke a rose
49—A container

HORIZONTAL (Cont.)
50—Pronoun
52—A hurt
54—A mammal of Madagascar
57—One (Spanish)
58—Zoological garden
60—To know (Scotch)
61—Present time
63—State of Brazil
65—Clerk (abbr.)
67—Preposition
68—Pronoun
70—Exists
71—Push
72—Rash
73—To trifle; play
74—To transport

VERTICAL
1—Flat projecting ledge
2—Pronoun
3—Front part of a hoof
4—A limping gait
5—A lake (Scotch)
6—Opera (abbr.)
7—In some measure
8—Small
9—Boat propeller
10—Negative
11—To drivel
17—Rustic
19—To abscond
21—Omission...apted (abbr.)
24—Lasts for "oil" (abbr.)

VERTICAL (Cont.)
26—Prefix—upon
27—Speak
29—Interjection
30—Musical note
31—To become stiff and...sticky
32—Prefix—"away"
33—French for "the" (pl.)
38—And not
37—"On this side" (Latin)
38—Pitch of tone in speaking
42—An American bovine
43—Truck
44—Preposition
45—Interjection
46—Prefix—"through"
48—Japanese seaport
49—Division of a state
51—Legendary
52—To sway
53—Prefix—form of "in."
55—Pronoun
56—A diplomatic agent
58—Piquant flavor
59—To be controlled by
62—A grain
64—A book of the Bible (abbr.)
66—Southern State of U. S. (abbr.)
69—Interjection
71—A country of Europe (abbr.)

BEECHAM'S PILLS—Safest family ... The Nation's ...

All There MINTO TEA

QUEEN'S HOLD SECRET PRACTICE CONFIDENT OF OTTAWA VICTORY

Concentrated On Signals Yesterday — Snow Film Over Stadium—Finish Workout in Riding School — "Are in the Pink."

KINGSTON, Nov. 26 (Canadian Press)—On a snow covered field, the first strictly private practice of Queen's seniors was held yesterday afternoon in the Richardson stadium, when practically nothing but signals were gone over. Eevryone except the players and officials were excluded from the grounds during the practice.

A light snow fell about three-thirty and the players refrained from any tackling practice at the stadium. Instead they were afterwards taken to the riding school building, where scrimmage practice was indulged in, under strong arc light, for over an hour. Coach Hughes had the kickers in action at the stadium, but no line work was attempted there.

The only absentee was "Cib" McKelvey, who watched the workouts from the side lines. All the other players were in the pink of condition, "Tiny" Adams and "Bill" Muirhead, inside wings, being again at the work out.

Queen's players are confident that they will win on Saturday. They are determined to enter the game with the intention of making no mistake that they are the best team in Canada. Every man, from Coach Hughes down, will be in there battling to the finish for the verdict against the Senators.

SPRAGUE AND ODIE CLEGHORN RIVAL LEADERS IN BOSTON GAME

Bruins and Pirates Open the Season With Brothers Matching Wits.

PIRATES UNTRIED.

BOSTON, Mass., Nov. 26. (Canadian Press).—The National Hockey League's winter schedule for 1925-26 will be set in motion at the Arena here to-night, when the Pittsburgh Pirates, new entry into the League, make their debut to the professional hockey world in the inaugural tilt with the Boston Bruins.

When the referee's whistle calls the opposing sextettes to centre ice for the face-off of the opening match, it will also pry the lid off a brotherly battle of captaincy wits. The Pirates will be led into the fray by Manager Odie Cleghorn, and to meet the rush, the cagy Sprague Cleghorn, captain of the Boston team, says he will pit the best his rugged Bruins have to offer.

Much interest also centres in the probable figure the Pittsburgh aggregation, composed largely of former "simon-pures," will cut in their new professional company. Recruited from the ranks of the Yellow Jackets, a team which had a successful career in the United States Amateur Hockey Association last season, many of the Pirate men have never before played against teams of professional calibre.

However, Manager Cleghorn reports his men as shining in speed and aggressiveness after their early season training at Dusquenne Gardens, and predicts a victory for them. To this, brother Sprague retaliates: "The strong defensive game worked out by the Bruins towards the end of last season is certain to slow down the Pittsburghers."

The early seat sale augured a packed house to-night.

RICKARD IN TORONTO.

Tex Rickard, famous sporting impresario, who was in Toronto this week to see Victoria Cougars and St. Pats play. He also saw Jimmie Goodrich, the lightweight champion of the world, fight Clonie Tait here on the Shamrock Athletic Club's card.

Joe Matte will not be with Vancouver this winter. Frank Patrick has not heard from the former Hamilton player since the close of last season.

Frank Patrick of the Vancouver Maroons is said to have picked up a promising player in Frank Waite from Brandon. Waite is said to be as tall and angular as Lester Patrick, and his style is distinctly reminiscent of the handsomest of the Patricks, in those hectic days of 1921-22, when Lester was leading the field.

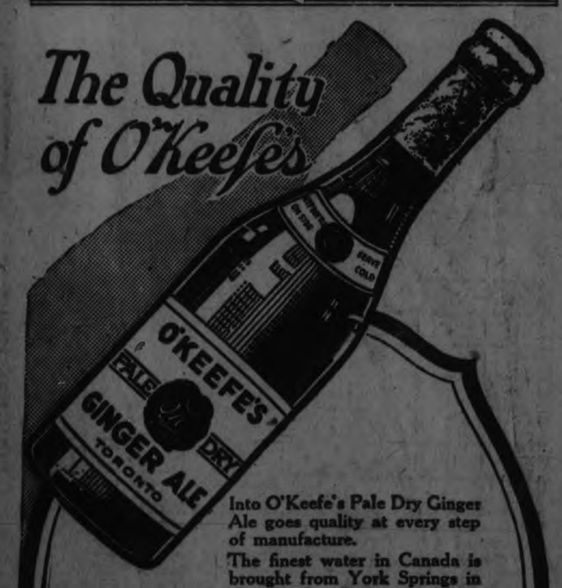

Into O'Keefe's Pale Dry Ginger Ale goes quality at every step of manufacture.

The finest water in Canada is brought from York Springs in glass lined tanks.

The ginger is the best that Jamaica produces. The sugar is the kind you use on your table.

The blending is by our secret process producing a flavour which makes friends everywhere.

Order O'Keefe's by the case or carton of 6 or 12 bottles from your dealer. Or phone Main 4202

O'KEEFE'S BEVERAGES LTD., TORONTO

O'Keefe's
DRY GINGER ALE

J. M. BROOKS, Local Distributor

LEATHER PUSHERS IN TORONTO BOUTS TUESDAY

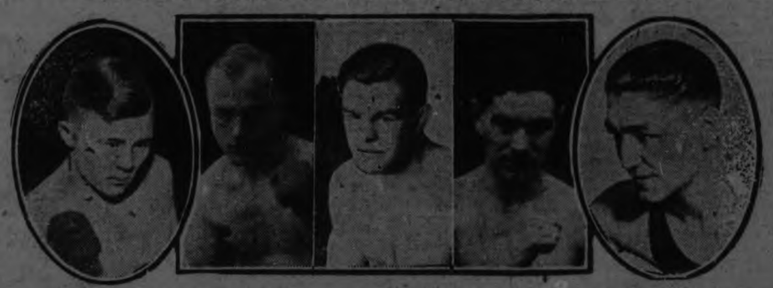

A group of headliners in Toronto's boxing show last Tuesday night. From left to right there are Midget Smith of New York, who was outpointed by Jackie Johnston of Toronto; Joe Colletti of New York, who was defeated by Alex. Burlie of Toronto; Jimmie Goodrick, world's lightweight champion, who was lucky to win the decision over Clonie Tait of Winnipeg; Jackie Johnston, who made a big impression in his bout; and Clonie Tait, Canadian lightweight champion.

BUSY TIME IN FRONT OF PETES

Blue and White Play Falls To-morrow and T.C.C. and Windsor Next Week.

PREPARE FOR S.P.A.

The Petes have a busy schedule before them for the next eight days.

Arrangements were completed yesterday for an exhibition tomorrow night against Gene Fraser and his Niagara Falls senior champions at the Falls, and the Peterboro squad will leave for Roseville tomorrow morning.

The game with their old rivals should put the Petes in fairly good shape for their S.P.A. game with Toronto Canoe Club in Toronto next Wednesday night. The Falls and Petes outfits have clashed five times so far, the blue and white getting the verdict once in the Falls and twice in Toronto while the Fraser men won once at home and once in Toronto. The unique part of the Niagara-Peterboro series now starting on its third year, is that the Falls team has yet to play in Peterboro.

After playing their S.P.A. game on Wednesday the Petes will journey to Windsor on Friday of next week for an exhibition game with the new Windsor senior team in their splendid new arena, making the fourth game of the season for Joe Dwyer and his men.

Among the spectators at Tuesday's game in Hamilton were "Butch" Kelterbourne and Burmister of the Niagara Falls team, who came over to the Ambitious City to give the Petes the once over.

GRANGE DEBUT AS PRO. TO-DAY

College Rugby Star Big Attraction at Chicago Cubs' Park.

RETAINS NUMBER 77.

CHICAGO, Nov. 26 (Canadian Press). — Harold "Red" Grange, "phantom of the gridiron," will plunge into the fortunes of professional football, playing with the Chicago Bears against the Cardinals with indications that the Chicago National League Baseball Park will be jammed with 45,000 or 50,000 fans.

If the crowd exceeds the 45,000 mark, it will be the biggest that ever stormed the home of the Cubs. The situation reached such alarming proportions yesterday that President Veeck of the Cubs asked that police establish a deadline around the park, admitting only those holding tickets. There were a few hundred standing room seats for sale at the park this morning, but after these are disposed of, President eVeck figured that it would require the services of the police to keep the overflow in order.

Sixteen thousand standing room tickets were snatched up Wednesday as fast as ticket sellers could hand them out. More than 31,000 reserved seats have been sold, the scalpers re-selling them for as much as $25 for choice seats.

The University of Illinois plans to drape Grange's famous "77" faded blue jersey inside a glass case in the Illinois Hall of Fame, but Grange, like a superstitious ball-player, is determined to go into professional action today with another 77 on his back.

SOLD TO ROCHESTER.

W. M. "Mickey" Divine, a member of the New York Giants' catching staff, has been sold to Rochester, of the International League. Terms were not announced, but no other players were concerned in the deal.

M'GILL LOSING GRIDIRON STARS

Will Graduate at End of the Year—Eddie Hanna Recovers.

CAN'T PLAY AGAIN?

Press).—Eddie Hanna, star McGill half-back, who was injured in the game with University of Toronto here on November 7, is lost to football for all time, according to unofficial announcement at McGill Wednesday. Hanna received an injury to his neck early in the game when he brought down Warren Snyder with a tackle as the Varsity star was speeding toward a touchdown. The McGill half was removed to the hospital and at first his condition was considered grave. He rallied quickly, however, and while he was still considered in a serious condition he was not regarded as being in danger. Later it has developed that Hanna was suffering from a partial dislocation of one of the cervical vertebrae. He is expected to be around shortly but heads of the McGill rugby club doubt if he will ever again be seen on the gridiron.

Hanna's loss will be a severe blow to McGill, as it will leave a gap on the backfield as well as many on the line to be filled by new men next Fall. The team looses this season through graduation such stellar front rank performers as Captain Philpott, Art Manson, Hammie Boucher and Cordner Wright. Herbie Murphy, who could fill any role in a pinch with a fighting game will also graduate, as will Les Parsons, one of the finest battle line men Shaughnessy had on his front rank in the 1925 campaign. The McGill coach will have as a nucleus from this year's first string the following players for his 1926 squad: Ralph St. Germain, Joe Cameron, Jack Mickles, Ney Gordon, Gordon Hughes, Bruce Spears, and Tiny Sullivan.

"RED" GRANGE AND HIS BROTHER

Harold "Red" Grange (right) whose amateur status has been under fire, is shown here talking over the situation at his home, Wheaton, Ill., with his brother, Garland Grange, also a student at the University of Illinois.

ELEVEN RUGBY TEAMS REMAIN

Three Senior, Five Intermediate and Three Juniors Survive.

SATURDAY GAMES.

Three senior teams, five intermediate and three junior, are still in the running for the C.R.U. championships, and this number will be reduced to seven on Saturday. Senators and Queens will decide the Eastern Senior title at Ottawa on Saturday, and the winners will be lined up against Tammany Tigers, of Winnipeg, probably at Toronto, on December 5. The Ontario Junior winners will meet the M.A.A.A., Quebec champions, on the same day. The finals in the Intermediate series will not be reached until December 12.

Queens will go to Ottawa on Friday in private 'busses, and on Saturday morning a special train will leave the city at 8 o'clock for the capital.

Important Games.

The Intermediate O.R.F.U. final will not be started until Saturday, when Sarnia and the Twin City team meet in London. Efforts are being made to rush along the eastern intermediate teams and have McGill default its second game of the intercollegiate finals to St. Michael's and allow the Saints to play Montreal C.N.R. on Saturday instead of completing the Collegiate series. St. Michael's have a 14 point lead, which seems big enough to give them the honors, and if McGill dropped out it would save a double trip to Montreal for St. Michael's and get the intermediate finals settled on December 5, with the other two C.R.U. finals.

The Interscholastic series will find Central Collegiate battling with University of Toronto Schools at Oakville on Saturday, in a sudden-death game for the eastern semi-finals. The winners of this game will meet Sarnia Collegiate for the Ontario championship. U. T. S. came through a gruelling battle with Oakwood Collegiate, of Toronto, last Monday, and have proven their strength. They will give the local lads a rare battle.

HOCKEY GOSSIP

The Port Arthur seniors have arranged a schedule of six exhibition games on their coming trip east.

"Red" Armstrong and "Yank" Boyd, two of the most sought after players in Toronto, have turned out with the Toronto Canoe Club juniors.

Windsor Maroons and Brantford will meet at Windsor in an exhibition game on December 1st.

Brantford's intermediate team will work out on outside ice, going to Grimsby and Windsor for practices.

Woodstock has good prospects of having a junior and intermediate team in the O.H.A.

Over six thousand tickets had been sold Tuesday, for the pro exhibition at Windsor to-night between the New York and Victoria teams.

Several new towns will be represented in the North Bruce league this season.

Twenty-seven candidates turned out Tuesday night for the Kitchener junior team, while fourteen senior players were out.

Alvin Schlegel of Preston, will be a candidate for election on the O.H.A. executive this season.

Lack of accommodation will probably bar St. Thomas from the O. H. A.

Meaford will again enter a team in the junior O.H.A.

Grimsby will play at London on Friday night.

Port Elgin has completed arrangements for the season and will enter in the Northern Hockey league.

Conny Smythe is building up a new team at the University of Toronto.

Johnny Sheppard, who is with the Victoria Cougars on the eastern trip, is the property of Edmonton, and will return to the Eskimos after the tour is completed.

HUNTERS

Have your trophies of the hunt mounted by the Taxidermist who hunts and knows what they look like. Satisfaction guaranteed.

CHAS. A. GORDON,
Others Bobcaygeon.

PETES IMPRESS HAMILTON FANS

Peach Kings Battled Them in Every Period of Tuesday's Game.

IN FAIR SHAPE.

The following is taken from the Hamilton Spectator's report of the Petes' victory over Grimsby on Tuesday night:—

Grimsby, without two big stars of last year, Jerry Carson and Shorty Horne, could not offer the Petes the same kind of battle they would have been able to do with these lads in the line-up, and although they showed a stubborn and aggressive front, they lacked the class of the Peterboro squad, almost intact from last year, and the contest was never in doubt after the Petes had scored early in the first round.

For an exhibition game, and the first of the season at that, the contest was an interesting tilt. Neither team appeared in the best of shape, and in the matter of condition the Peach Kings had an edge on their opponents, who were forced to rely to a large extent on their subs to keep the play on an even basis. The Peach Kings battled the Petes through every period and had they been able to show an offensive effective enough to bore in deeper, the final result might easily have been different. By using their regulars at the start and finish of every period, and giving the subs a chance halfway through, the Grimsby outfit maintained a fast pace, and while they were not successful, they forced the Petes, and showed enough to convince the fans that they will have little difficulty in offering stern battle in the intermediate ranks again this season.

Fair Crowd Out

A fair crowd turned out to see the teams clash, and they appeared well pleased with the class of hockey offered. Many were attracted by the rumor that the Grimsby club would play all its home games here this winter, and there was a curiosity on the part of many to see what kind of a team it was that desired to come here. The Peach Kings had a real test, for the Peterboro outfit represented the same line-up that made such a success of last year's schedule, with the exception of Bert McLeod, their big defence man, who was unable to make the trip. The Petes were strengthened by the addition of Bogardis, formerly of Port Colborne intermediates, who fitted in well with the Petes' front line stalwarts, and was used very frequently.

The Petes showed their strength in the early moments of the first period, and they tallied the opener after four minutes of play, that was practically all in their favor. Two minutes later they rang the bell again, but then on to the end of the second period they were "holed up" by the Grimsby crew, who battled every way they knew how to hold off further scoring on the part of their opponents and to register themselves. Peterboro's defense was a little too solid for the Fruitbelters to penetrate with any degree of success, and the experienced stars on the front line back-checked hard and efficiently all night; but this could not keep the Peach Kings from trying, and their continual charges classed them as a fighting crew that will take a lot of beating when they get organized properly.

Little Combination

The Peach Kings played under a big handicap. With Carson and Horne off the team they trotted out Harrington, a former Torontonian, at ring wing, and Foulis, of Welland, on the defense with McVicar. Not at any time during the game were the Kings able to show the smooth combination work that featured their sterling play of last season and their individual rushes were upset before they had much chance to do any great amount of daamge. Grimsby's greatest offensive weapon was their condition and they used this to full advantage, frequently outspeeding the Peterboro squad when the latter got their work to a high pitch.

Bailey Was Star

Bailey, Peterboro's classy right winger, was the individual star of the game, for he scored three of his team's four goals and narrowly missed getting a couple more. He showed the best all-round work of the night, his stick-handling, especially in and about the defense, being of a high order. Ranger and Collins were not as effective as they will be later, but they managed to threaten quite often and were always dangerous. Parker and Rose were strong defensively, but they tired of too many rushes and were not important factors in this regard. Rose was credited with the other goal secured by Petes, but he secured this by slipping up to the Grimsby defense and flipping in a loose puck while the red and white guardians were skating another Peterboro player into the boards.

"Scotty" Reid, veteran of the Grimsby team, showed flashes of his old-time brilliancy at times and, with Clarke and McVicar, stood out for the Grimsby crew. There was little or no combination work attempted by the Peach Kings, so the bulk of the work fell upon the individuals and this trio more than carried their own. Reid was a constant menace on the offensive and both he and Clarke drew howls of delight from the Grimsby fans for their defensive work. Both used their bodies whenever necessary and broke up many plays at center ice. McVicar was a real barrier in front of the nets, and the heavy work he was forced to do there didn't prevent him from staging many a lone effort the length of the ice. On his play he deserved several goals at least, for he shot hard and true at the Peterboro guardian at the end of a dozen runs and was continually trying. Foulis and Harrington rendered good service, as did Rayhoe, Burnside and "Bo" Farrell. Everyman on the team worked hard, but lack of practice was always evident and they could not show to the best advantage without the necessary co-operation.

THE
Queen's Hotel
TORONTO
(Opposite new Union Station)

INVITES your patronage. All the comforts of home combined with moderate rates and high standard of Service make it the most attractive stopping place.

AMERICAN AND EUROPEAN PLANS

Phone or wire your reservation at our expense

HENRY WINNETT
President

INSIDE GOLF.

Maker of 51 Golf Champions. "Golf's most successful teacher," says "Chick" Evans

By CHESTER HORTON

Always hit the ball hard when you are playing a water hole. Water holes are expensive when they constitute real hazards, but when the player gets so he isn't bothered much by the deceiving. Obting the ball up he may easily fall into an error of taking it too easy when negotiating water. Distances over water are deceiving. Observe the play at any water hole and note how very seldom the ball is beyond the pin. I don't know why this is unless the hazard has the effect of causing undue stiffness, which kills the full flight of the ball. One good rule is always to figure a water hole as 25 yards more than the distance you ordinarily would call it. Then, having made this allowance, you have sufficient margin to allow for a deep divot, so that the ball will fly high and land safely.

(Copyright, Chester Horton, 1925—reproduction in any form strictly prohibited.)

MILLBROOK CURLERS ELECTED OFFICERS

J. A. Vance is President This Year, With G. E. Burnham Vice-President.

MILLBROOK, Nov. 26.— The Curling Club held its annual meeting on Tuesday evening in J. N. McGill's office, the retiring president, L. C. Russell, in the chair.

There was a fair attendance, and the report from the treasurer showed a balance of $23.00 in the treasury.

Organization for the current season was effected as follows:

Hon. President—R. M. Waddell, Peterborough.
Hon. Vice-President—J. Steele.
President—J. A. Vance.
Vice President—G. E. Burnham.
Sec'y.-Treasurer—H. J. Grassett.
Management Committee—V. C. Lambert, W. Thorne, J. Lancashire.
Membership Committee — R. H. Edmunds, W. L. Ball, J. A. Vance, W. G. Hetherington
Representative to O.C.A.—R. M. Waddell.

The meeting adjourned until December 14, when the rinks and skips will be appointed for the season just at hand.

The Allen Cup will be competed for locally again this winter, G. W. Sayles' rink having the honor of winning it last season.

A Michigan train was wrecked by a motor car. The worm has turned at last.

The horse sense that prevented wrecks in the old days probably belonged to the horse.

BRITAIN'S TILDEN.

O. G. U. Turnbull, who has been placed first in the list of British lawn tennis players for 1925 by Mr. Hamilton Price, the well-known old country authority.

Home for Christmas

Christmas Sailings
Dec. 5—Montrose
" 10—Melita
" 11—Metagama
" 16—Montclare
Apply to Local Agents: C.P.R. Bldg., Toronto.
J. E. PARKER, Gen. Agent, Pass. Dept.

Winchester
CIGARETTES

20 for 25¢

"FINEST BLENDED CIGARETTE ON THE MARKET"

THE FINEST MOTION PICTURE OF THE SEASON

The DARK ANGEL

A story of beating hearts, colorful love scenes, society pageants, fantasy, pathos, thrills and action!

VILMY BANKY
(The New Continental Beauty)
A new face, a welcome face that will be the stellar one on the screen.

RONALD COLMAN
As the screen's most magnetic lover — an artist of rare accomplishments.

STARTS TODAY

Capitol Entertainment

SCRIP BOOK

NEXT MONDAY
RUDOLPH VALENTINO
in "COBRA"

VIENNESE INFLUENCE IN ROME NIGHT LIFE

Cabaret Performers of England and France Giving Way to Others.

ROME, Nov. 26. — (Associated Press). — The influence of Vienna, before the World War a rival of Paris as the capital of European gayety, again is making itself felt in the night life of Rome.

Vaudeville "turns" and cabaret performers from France and England gradually are giving way to Austrians. As a result, the soft Viennese German is heard more frequently than French in places where Romans go to amuse themselves.

GOVERNMENT WILL PAY ITS GUARANTEE

Bill To Be Passed Soon To Pay Money To Empire Exhibition.

LONDON, Nov. 26. — (Canadian Press).—The British Government's financial obligations in connection with the British Empire Exhibition at Wembley, it is understood, will be liquidated in a few weeks, when a bill will be passed in Parliament sanctioning the payment of the Government's guarantee of 1,100,000 pounds.

IN THE KIWANIS SHOW

Milkmaid and farmerettes in their charming chorus.

HELD OVER **REGENT** HELD OVER

On account of the large crowds trying to get in to see

"THE MAN ON THE BOX"

We will show this feature

TONIGHT AND SATURDAY

HOCKEY! HOCKEY!
FRIDAY

Private Wire giving you a complete running story of the game.

NIAGARA FALLS VS. PETES

A Complete Change of Program has been arranged for Friday Night only.

MRS. J. DWYER
will sing at all evening performances.

KEN BLOOD ORCHESTRA
"They Put Music in Your Feet"

You know our Service—Best in town.

Turn out and give the boys a boost as this is Hockey Week—they need your help!

Bowling

MERCANTILE LEAGUE

Brinton Carpet took two out of three from Cressman's last night at the Water St. Alleys. Martyn, high three with 631 and nice single included, Cripps 220, Martyn 244 and 210, Anderson 216 and Cressman 199.

Brinton Carpet:			
Curtis	135	144	154— 433
Killbuck	112	135	·09— 356
Cripps..	94	172	220— 486
Martyn	244	177	210— 631
Anderson	174	161	216— 551
	759	789	909—2457
Cressman's:			
McGill	160	103	...— 263
Warren	167	124	112— 403
Hickey..	...	127	120— 247
Cobb	172	140	132— 444
Rattenbury . .	149	189	146— 484
Cressman	135	...	199— 334
	783	683	709—2175

BANKERS' LEAGUE.

Montreal (George Street) took two of three from Royals at the Water Street Alleys yesterday. Watt turned in high three with 564, with singles of 204 and 233. Other nice singles included Cummer 190 and Fairles 193.

Montreal (George St.)—			
Gaiger	180	111	116— 407
Cummer	190	180	163— 433
Fraser	178	146	157— 481
Payne	103	159	141— 403
	651	596	577—1824
Royal—			
Baird	155	133	83— 371
Watt	204	233	127— 564
Campbell	167	185	136— 488
Fairles	98	188	193— 479
	624	739	539—1902

CITY LEAGUE.

Adams took two out of three from the Lawn Bowlers last night at the Water Street Alleys. Mayneord rolled up high three with 616, and nice singles included Elliott 204, Fallon 234, Mayneord 217 and 216, Carpenter 216 and 213, and Adams 213.

Lawn Bowlers—			
J. Sedgwick ..	140	163	134— 446
R. Elliott	204	149	164— 517
J. Wise..	162	131	166— 459
G. Fallon	234	179	168— 581
J. Mayneord ..	217	216	183— 616
	966	838	815—2619
Adams—			
Knox	104	113	152— 459
Steers	146	187	161— 494
Carpenter	160	216	213— 589
White.	141	180	128— 458
Adams	190	213	179— 582
	831	918	833—2582

LADIES' MATINEE.

Yesterday at the Water Street Alleys, Mrs. Fox took three from Mrs. Penrose. Mrs. Penrose had high three with 450, and nice singles included Mrs. Penrose 176 and 144, and Mrs. Cornell 156.

Mrs. Penrose—			
Mrs. Blade	113	108	82— 303
Mrs. Frise	72	60	128— 260
Mrs. Styles	105	103	121— 329
Mrs. Penrose ..	144	130	176— 450
	434	401	507—1342
Mrs. Fox—			
Mrs. Gimblett .	75	54	116— 245
Mrs. Cornell ..	93	76	156— 325
Mrs. Graham ..	94	92	128— 314
Mrs. Fox	106	139	113— 358
Handicap	86	86	86— 258
	454	447	599—1500

EXAMINER LEAGUE.

Last night in The Examiner Intershop League, the whitewash brush was generally applied. Each winner being satisfied with no less than three games. George Taylor was high bowler for the evening with a nice score of 588, including the scores of 206 and 199. Other high singles were Bill Zeihr 199, and Allan White 197.

Monos:			
Zeihr	189	199	140— 528
Dummy..	120	120	120— 360
Ridpath..	98	154	84— 336
Collins..	144	134	107— 385
	551	607	451—1609
Proofers:			
Barringer..	151	137	168— 456
Holyman	180	163	162— 505
Taylor..	160	174	150— 484
Tedford	154	174	181— 508
	644	648	661—1953
Jobbers:			
Chouinard	168	186	131— 485
Wylde	119	89	126— 334
Thexton	154	112	158— 424
Cairns	167	117	168— 452
	608	504	583—1695
Comps:			
Dorrington.. ..	133	151	143— 427
Pearson	146	123	132— 401
Whyte	154	156	197— 507
Taylor	206	199	183— 588
	639	629	655—1923
Stereos:			
Franks..	120	112	158— 390
Scates	105	162	101— 368
Clarke	188	140	135— 463
Stanley	112	115	161— 388
	525	529	555—1609
Linos:			
Killenbeck	94	113	123— 330
Butcher	150	130	147— 427
Johnston	153	186	155— 494
McCauley..	174	133	137— 444
	571	562	562—1695

LADIES' MERCANTILE LEAGUE

Quaker Oats Ladies took two out of three from Westclox yesterday at the Water street alleys. Miss Sadler turned in high three with 514, and Mrs. Hepburn 25, Miss Sadler 211.

Quaker Oats—				
Miss Naish	150	152	104	406
Miss Warner	132	119	148	399
Miss Porter	159	144	163	466
Miss Murdock ..	130	105	75	308
Miss Thornton ..	149	88	158	395
	720	608	646	1974
Westclox—				
Miss Sadler	211	176	127	514
Miss Paterson ..	102	147	101	350
Miss Houlihan ..	133	117	116	366
Miss Miller	96	76	105	277
Mrs. Hepburn ..	174	225	105	504
	716	741	554	2011

CITY LEAGUE.

At the Water street alleys last night Freeman took three from London Life. Routly broke the league high three record when he turned in singles of 227, 203 and 300, for 730 total. Other nice singles were rolled by Curvin 210, Freeman 209 and 239, and Matthews 243.

Freeman—				
Routley	227	203	300	730
Fox	187	185	182	554
Curvin	155	210	162	527
Gimblett	171	179	152	502
Freeman	209	239	150	598
	949	1016	9b6	2911
London Life—				
Cunningham	181	173	192	546
Doughty	119	186	163	468
Davis	131	108	148	387
Matthews	115	136	243	494
Richman	158	119	......	277
Carmichael	......	......	125	125
	704	722	871	2297

BANK PRESIDENT HAS COME BACK FROM STATES

Dr. Schacht Had Many Conferences With American Financiers.

MANY REQUESTS.

Is Urged to Make Reform in Reichbank's Credit Policies.

BERLIN, Nov. 26. — (Canadian Press).—The return of Dr. Hjalmar Schacht, president of the Reichsbank, from his six weeks' tour of United States financial centres, has raised keen interest in Berlin industrial and financial circles in regard to his extended conferences in the United States. With credit facilities severely restricted and industrial activities curtailed by the loss of markets and the compulsory shutting down of numerous plants because of the lack of operating capital, Dr. Schacht already is being importuned to make an immediate reform in the Reichsbank's credit policy. He also is being urged to use his influence to bring about a change in the Government's inexorable taxation policies which are held responsible for unprofitable activities in many lines of industry and commerce.

FOUR TEAMS IN SENIOR SERIES

City Hockey League Has Also Entries From Three Junior Team.

MORE EXPECTED.

At the meeting of the City Hockey League, held in the Y.M.C.A. last evening, entries were received from four senior teams and three junior teams.

The senior teams entered are the De Laval, Raybestos, Crescents and Brinton Carpet. These four teams will make up the senior series.

The junior teams entering were the Raybestos, St. Peter's and Sacred Heart. This series will be composed of eight teams, as it is expected that five teams from the Junior Church League will throw in their lot with the City League.

The league expects that the coming season will be the greatest in its history, and the fans can look forward to seeing high-class hockey. The O.H.A. rules will be followed.

WALKER HOLDS TITLE.

Defended the Welterweight Crown in Bout Last Night in Newark.

NEWARK, Nov. 26. (Canadian Press).—Mickey Walker of Elizabeth, N.J., world's welterweight champion, successfully defended his title in a 12-round no decision fight with Sailor Friedman of Philadelphia at the Newark Armory last night.

Except for the eleventh and twelfth rounds, Walker was master of the situation. A desperate rally by the Sailor in the closing rounds threatened to cut Walker's lead, but the champion recovered from the storm which Friedman directed at him and earned an even break for rounds.

Theatre

AT THE CAPITOL

VILMA BANKY WINS HOLLYWOOD FAVOR.

American Film Stars Laud Budapest Beauty in "Dark Angel."

Vilma Banky, the beautiful Hungarian actress, who plays the leading feminine role in George Fitzmaurice's screen version of the famous play, "The Dark Angel," now playing at the Capitol Theatre, has created a veritable sensation in Hollywood during her short residence there.

"The Dark Angel," a First National Picture sponsored by Samuel Goldwyn, marks her first appearance upon the American screen. And many of the greatest personalities in Hollywood who have seen her and have witnessed her work have unhesitatingly predicted a wondrous future for the girl.

Elinor Glyn, noted novelist and motion picture producer, says:

"Vilma Banky is a great find for the screen, because there is something about her which suggests 'background,' and that she has suffered. Her eyes have magnetism and are not just 'blah' beauty eyes.

"My hallmark of charm, which I call 'IT,' has been tacked so often lately onto persons whom I have never even seen that it cannot mean anything now unless I use it myself and sign my name to it, which I shall be happy to do in this case. Miss Banky has 'IT!' So that's that! 'Tis a major quality!"

Charles Chaplin, probably the greatest genius of the screen, said:

"Miss Banky has unusual qualities for the screen—dramatic power with refinement of feeling — rare beauty and magnetism, and an unusual finesse in her technique, which should establish her as one of the great stars of the screen."

Sid Grauman, Los Angeles' foremost showman, after seeing Miss Banky work in "The Dark Angel," said:

"From a showman's analysis Vilma Banky is a great 'find.' She has the qualities which mean box office appeal. A wonderful actress—most beautiful to look at and a personality that will win any audience. Miss Banky will be a great star."

Joseph M. Schenck, one of the foremost producers and judges of screen talent, after following Miss Banky's performance closely, pronounced it as "marvellous."

"There can be no question as to her ability," he declared. "She has the European polish as well as a deep insight into the realisms of acting. I predict great things for Miss Banky, and feel assured she will deliver them."

Ronald Colman has the leading male role in "The Dark Angel," and the supporting cast includes Wyndham Standing, Florence Turner, Frank Elliott, Helen Jerome Eddy, Charles Lane and others.

AT THE ROYAL.

AMATEUR NIGHT AT ROYAL TO-NIGHT

Amateur night at the Royal always means that patrons get more than their money's worth. To-night in addition to usual single turns, there will be presented a trio composed of Harris, Brioux and Collins, of singing, talking and music, entitled "The Sign of the Rose."

MARY PICKFORD IN SECOND PLACE.

Canada and the United States boast their Mary Pickford as the "darling of the screen." In England, however while Mary Pickford is conceded a great artist, the average motion picture fan will insist that she is not in the same class with their Betty Balfour, whom they have lovingly dubbed "Britain's Queen of Happiness." Miss Balfour has the leading role in the great photoplay "Reveille," which will be shown for three days at the Royal Theatre, starting on Monday.

Patrons who remember "Me and My Gal," "Squibs," "Squibs' Honeymoon," "Squibs wins the Calcutta Sweeps," or any of the former Betty Balfour successes, will need no urging to see "Reville."

"THE PRIDE OF PLEASURE" BUSTER BROWN COMEDY AND GREAT CIRCUS MYSTERY AT ROYAL TO-DAY.

Virginia Valli and Norman Kerry find themselves happily associated and happily cast in "The Price of Pleasure," Universal-Jewel, which opens to-day at the Royal theatre, and in which they are co-starred. The picture is one of the most entertaining seen in a long time for it tells a perfectly natural story, replete with human interest.

There is for most persons something fascinating in the love romance of those from divergent walks of life or at least when it is a love romance between one of great fortune and social prestige, and one rom a more humble position. This is the situation in "The Price of Pleasure," for Miss Valli has the part of a shop girl and Kerry that of the son of a rich, socially established woman.

The picture opens with a most natural scene in the basement of a great department store. Miss Valli and a fellow clerk resting a moment between the rushes of a bargain day tornado. Kerry in the guise of a mechanic enters the place to make a purchase and overhears Miss Valli's plaint that never has she had a real good time. Immediately interested, and impressed by her beauty and evident fine character he invites her out. She consents and then is shown a scene to make one's heart warm for the girls who live in the tenement boarding house rob their meagre wardrobe so that their friend can make a presentable appearance.

The young man in the case drives up in a big limousine, much to the surprise of the girls, and finally drives away with the scarce-believing young woman. From then on her experience is like that of the princess of a fairy tale for the young man takes her to his magnificent home, has a maid take her to his sister's room and bedeck her in his sister's gowns.

For a week the girl leads this dual life and then the man's mother and sister return from abroad. After that comes tragedy stalking into the lives of these two young folks, and very human indeed is the manner in which the story is deftly developed by Director Edward Sloman.

There is a decided comedy element, cared for in competent manner by Louise Fazenda and T. Roy Barnes. Others in the supporting cast are Kate Leslie, George Fawcett, James O. Barrows and Marie Astaire, all splendid players of the screen.

AT THE REGENT

SYD CHAPLIN OUT FOR A GLOBE HIKE.

Star of "Man on the Box" Plans Walk Around World.

There are few people treading the earth to-day but have some secret ambition, something they would like to do other than their present occupation if only the opportunity presented itself. Syd Chaplin, now starring in "The Man on the Box," the Warner Bros. Classic of the Screen, at the Regent Theatre, is no exception to this rule.

It is probably a natural urge that makes the "grass on the other side of the fence look greener," and even a motion picture star is not exempt from this desire.

Syd Chaplin's ambition, however, is probably the most peculiar of any of his fellow-actors. He wants to walk around the world and says that it is the goal to which he is working. His idea of Utopia would be to pack all his belongings and send them to a large city ahead of him and then catch them by walking, stopping off at the various small towns and hamlets on the way. Then, when America has been thoroughly visited, he would take Europe and Asia. Chaplin figures that he could accomplish it all in five years and says that some day he is going to do it.

When one knows Syd it is not startling news to hear his ambition, because he is an insatiable reader of travel stories and history, and has the characteristics of the various countries at his finger tips. So if the newspapers ever flash the story that Syd Chaplin is missing you will know he has started a round-the-world tour on foot.

"The Man on the Box," adapted from the Harold MacGrath novel and play by Charles A. Logue, was directed by Charles "Chuck" Reisner.

GREENE'S

Christmas RADIO CLUB

$1.00 to Join

As we expected when we announced our extremely attractive Christmas Radio Club offer, memberships came in quickly and a nice enrollment has already taken place.

What Our Club Means

We are offering 50 ONLY genuine Northern Electric one tube sets, complete with batteries, tube, aerial and head set, to the 50 members who join our club by the easily managed plan of $1.00 TO JOIN and $2.00 a week. The total cost to club members is only $32.00 and the set is DELIVERED FOR CHRISTMAS.

PRICE COMPLETE
$32.00
$1.00 to join and $2.00 a week for 15½ weeks.

RADIO FOR EVERYBODY!

No need to hesitate because of high prices. We have sold hundreds of these sets, and they bring in splendid concerts from stations as far away as Atlanta, Georgia; Kansas City, Chicago and dozens of others.

DON'T WAIT—JOIN NOW—50 IS LIMIT.

J. M. GREENE MUSIC CO., LIMITED
GREENE MUSIC BLDG., CHARLOTTE STREET.

Royal Monday!

A JOLLY GOOD FILM
H.R.H. The Prince of Wales

The Queen of Happiness
Betty Balfour in Reveille

A picture that will stir you as no other picture has ever done

A ROMANCE OF LIFE ITSELF

Presented with prologue—
"The Songs the Boys Sang Over There"

Remember "SQUIBS"?

The Price of Pleasure

WITH
VIRGINIA VALLI
AND
NORMAN KERRY

A shopgirl and a young millionaire stepped out for one week of life. But that's just the start of a love that was greater than social position, money or jealousy!

AMATEUR NIGHT
NOVELTY TRIO
HARRIS, BRIOUX AND COLLINS
in "THE SIGN OF THE ROSE"
Singing — Clever Chatter — Music
Other Attractions

BUSTER BROWN COMEDY
GREAT CIRCUS MYSTERY

The "price of your pleasure" is only 20 and 25 cents.

ROYAL
THE OLD RELIABLE

The United Church in Peterborough

Must measure up. Every one's best effort is necessary.

Only Three More Days. HARD WORK WILL MAKE A GOOD REPORT. Will people and canvassers do their best.

BEGIN NOW AND SOLVE YOUR

CHRISTMAS GIFT PROBLEMS

The McDermid Drug Stores will assist you in making a choice from their large and well selected stock.

10 DAYS' SALE OF UNDER-ARM BAGS AND PURSES at following prices:

$3.00 Hand Bags	$1.99	$6.00 Hand Bags	$4.99
$3.50 Hand Bags	$2.49	$6.50 Hand Bags	$5.49
$4.00 Hand Bags	$2.99	$7.00 Hand Bags	$5.99
$4.50 Hand Bags	$3.49	$8.50 Hand Bags	$6.49
$5.00 Hand Bags	$3.99	$10.00 Hand Bags	$8.49

We have a large overstock of Ivory Hair Brushes. $3.50 Brushes will be sold for $2.29.

McDERMID DRUG CO.
393 GEORGE ST.
Formerly Cressman's Red Fern Store

McDERMID & JURY
COR. GEORGE AND CHARLOTTE STS.

FACTS ABOUT OPTOMETRY

Normal Vision is an Impossibility

For some. But if a person's vision is below par and he is not wearing glasses, an improvement as the result of an examination is practically a certainty. Our endeavour always is to give our patients the best vision compatible with comfort. That is the most that anyone could hope for under any circumstances. Let us look over your eyes.

M. J. ROCHE, Opt.
488 CHARLOTTE STREET.

PIANO FOR SALE — GERHARD Heintzman, new; a bargain; phone 249. 3d-127-4315

WANTED—SET OF TEAM SLEIGHS; apply Ball; phone 311 r 13. 3d-127-4314

ARE YOUR EYES 100 PERCENT EFFICIENT?

We do not expect you to answer yes or no to that, because we realize no one knows the answer to that question until his eyes have had a thorough examination. The well-informed person makes it a point to KNOW about his eyes. We can determine the condition of your eyes and give you the help they need.

A. A. Fowler, Phm.D.
EYESIGHT SPECIALIST
With McLeod Druggist
373 GEORGE ST.

Let Us Quote You For WOOD OR METAL

PATTERNS

FURNITURE REPAIRING AND RE-MODELING
And All Kinds Of JOBBING IN WOOD

PETERBORO PATTERN WORKS
204 GEORGE ST.
'Phone 1670J.

DeLUXE TAXI SERVICE
Most Up-to-Date Cars, for any occasion, in the City
W. WORROY, PHONE 2050
193 Hunter St.

THE JEAN RIDDICK YARN SHOP
shows an unusually large stock of Yarns, Hosiery, Underwear, Etc. Come and see us and save money.
WE SELL FOR LESS!

Photographs

Nothing you can give carries your personal greetings like a photograph — "Friendship's perfect gift." If you have waited, don't delay any longer. We are busy now—we will be busier later.

Christmas Remembrances

The ROY Studio
140½ HUNTER ST.

NORWOOD FRESHLY MADE

Creamery Butter, lb. 45c

WHY PAY 50c LB. WHEN YOU CAN GET THIS HIGH-GRADE, BUTTER AT THIS REMARKABLY LOW PRICE?

4 WEEKS TO CHRISTMAS

2 lbs. Cleaned Currants	25c	4 lbs. Broken Rice	25c
2 lbs. Sultana Raisins	25c	4 lbs. Hand-picked White Beans, for	25c
Fancy Seedless Raisins, lb.	14c	2 Cans Corn	25c
Fancy Valencia Raisins, lb.	15c	SPECIAL 3 Cans Aylmer Soups Tomato & Vegetable	25c
2 lbs. Standard Valencias	25c	Potatoes, peck	49c
2 lbs. Seeded Raisins	25c	2 lbs. Pure Lard	41c
Package Seeded or Seedless "Sun Maid" Raisins	15c	2 lbs. Shortening	31c
Cut Peel, Lem. and Or. lb.	35c	½ lb. Almond Icing	25c
Cut Peel, Lem. Or. and Cit. ½ lb. box 22c; 1 lb. box	43c	1 lb. Almond Icing	45c
Fresh Broken Walnuts, lb.	39c	Schneider's Sausages, lb.	25c
Whole ½'s Walnuts, lb.	57c	Fillets of Haddie, lb.	25c
French Cherries, oz.	5c		
3 Boxes Matches	25c		

30 Hunter Street East | **Boyle's CASH & CARRY GROCERY.** | 168 Charlotte Street

LOCALS

FOR SALE.

Nineteen mixed horses, all broken to harness; several matched teams, from 3 to 6 years old. Apply J. H. Bell, Crawford's Grove. 'Phone 544-R5. 6d-23,26,28,1,3,5-4198

SHOOTING MATCH.

For geese and ducks, at Wilbert Murney's, 1½ miles west Springville, Saturday afternoon, November 28th. Rifles and shotguns. 2d 125 4234

CARD PARTY.

Last of the season at Immaculate Conception Parish, Friday, November 27th. Refreshments. Good prizes. Starts 8.15 sharp. 1d-125-3218

LADIES' GYM. CLASS.

The Y.W.C.A. Ladies' Gymnasium Class will be cancelled to-night in honor of the Memorial Service. 1d125 3227

NOTICE TO MEN.

Three first-class barbers at your service. All high-class. Exclusive barber shop for men. Ladies' parlor is entirely separate. — Wright's Barber Shop, 102 Charlotte Street. 'Phone 169. 6d-129-4283

HEINTZMAN & CO. PIANO AT E. V. WARNE'S.

Genuine Heintzman & Co. Piano, walnut case, in perfect condition, can be bought at a bargain.—E. V. Warne, 325 George Street, Peterboro. 3d-127-3237

AUCTION SALE

Friday, November 27, at Hancock's Auction Room, Dining Room Suite, Electric Stove (new), Hall Seat and Mirror, Singer Sewing Machine, Floor Lamp, 3 Wicker Chairs, Dresser, 2 Rugs, Chesterfield Chair, Tables, Beds, Water-Power Washer, Cot, Stoves, Etc. 1d—125—3234

NOW UNLOADING

The second and third cars of 200 cords of No. 1 Body Hardwood, also Heavy Hardwood Slabs; dry. Cut to order. SANITARY ICE SUPPLY Phone 147. tf

CHRISTMAS GIFT EXCHANGE.

Opens, December 1, Y.W.C.A. Have you attractive novelties to sell? We'll try and sell them for you. Buy your Christmas gifts at the Y. W.C.A.—hand-painted cards, pictures fancy work, new and dainty novelties 1d126 3229

LADIES' HAIRDRESSING.

Miss Jobe, of Toronto, an experienced hair dresser, has joined the staff of Ed. Wright's establishment, Charlotte Street. Marcelling, waving, bobbing, trimming, manicuring all done by experienced operators. Separate ladies' parlor. For appointment call 'phone number 2115. 6d-129-4284

A SUGGESTION

Have your own snapshots enlarged and framed as Christmas gifts. Your friends will appreciate them much more than a Christmas card. Bring us the films now—we can still finish a limited number before Christmas. The Roy Studios, 140½ Hunter St. 6d—127

DO YOU NEED AN ACCOUNTANT?

If you want your books audited or adjusted; if not satisfied with your book-keeping system; if you want your income tax return prepared for this or other years, or want some dispute adjusted. H. K. Middleton 'Phone 1353. office 7 Charlotte St dtf

FOR SALE.

The Photography business carried on by the late C. D. Mathias with cameras, stock in trade of films, pictures, picture frames and equipment. For further particulars apply at premises 173½ Simcoe street or to Mrs. Mathias at 192 McDonnel street, Peterborough, Ont. 3d-26, 28, 2-3217

CLIPPER PLATES AND CLIPPERS SHARPENED AT TAYLOR'S.

Saws filed and set, razors honed, cutlery grinding, umbrellas repaired and recovered. Finest assortment of new pocket knives. Wm. Taylor, the Sheffield Cutler, over 40 years' practical experience. 219 Hunter street west. t.t.s.

SALVATION ARMY TEMPLE BANDSMEN.

Will all the members of the Temple Band please meet at the Temple not later than 7.15 p.m. on Thursday evening and bring their instruments. There will be no Songster practice Thursday evening. The band will take part in the memorial service for the late Queen Mother. 2d-125.

COAL—WOOD.

1 Load 12-inch Edgings, $2.50. No better kindling.
1 Load 12-inch Slabs, $3.75. Extra dry.
½ Cord 12-inch Wood, $4.50. 80% hardwood.
½ Cord 12-inch Hard Slabs, $5.75. Extra dry.
Dinsdale's. 'Phone 153. 12d-133-3180

THE WOMEN'S ART ASSOCIATION

An exhibition of "Arts and Crafts" work by the members will be held on Saturday afternoon at 3.30, at the Conservatory. Musical programme. Members are asked to bring their exhibits on Friday. Admission: Members by ticket; non-members 25 cents 1d125 3223

JEWELRY for XMAS

Our Display of Fine Jewelry Awaits Your Inspection

WARNE BROS.
349 George St.
DIAMOND HALL
Phone 880

OBITUARY

FRANCIS S. SCHOALES.

The death occurred yesterday morning, November 25, of Francis Smith Schoales, late of 118 Monaghan Road, Peterborough, Ontario, son of Francis and Annie Schoales of Kilcoursey Clavan, King's Co., Ireland.

He is survived by three young children, his wife having predeceased him nine months ago. The funeral will take place on Saturday afternoon at two o'clock, under the auspices of Peterboro Lodge, 111, I.O.O.F., from Comstock's Undertaking Parlors to All Saints Church. Interment at Little Lake Cemetery.

MARRIED

PELTON—GIROUX.—On Thursday morning, November 26, at the Church of the Blessed Sacrament, Detroit, by Rev. Father Connolly, Berenice, eldest daughter of Mr. and Mrs George H. Giroux of Peterboro, and J. Harry Pelton, son of the late P. Pelton and Mrs. Pelton, of Ottawa. Mr. and Mrs. Pelton will reside in Detroit.

DR. T. P. McCULLOUGH.

Eye, Ear, Nose and Throat specialist, 166 Brock St. Phone 36W. dtf at 7.30 sharp.

CHRISTMAS RADIO CLUB.

Never before have we offered a reliable Radio set at such a low price and on such easy terms—ask about our club offer, open to 50 only. — Greene Music Store.

* * *

NEW BRUNSWICK RECORDS

The new Brunswick Records for December are now in and on sale, at Greene Music Store

* * *

One Columbia Phonograph, table style with 24 selections, and 300 needles. Special for Saturday $24.00.

* * *

One good practice piano, small square design, for quick sale, Saturday, at $25.00.

* * *

A large quantity of Player Piano Rolls, specially priced for Saturday, 25c each, at Greene Music Store, Charlotte street. 2d-126

BIRTH.

ENGLISH — At Nicholls Hospital, on Tuesday, November 24th, 1925, to Mr. and Mrs. W. C. English, 309 Margaret avenue—a son (James George.)

BOLTON.—At Nicholls Hospital, November 25, to Mr. and Mrs. R. J. Bolton, a daughter.

IN MEMORIAM.

O'REILLY.—In memory of Thomas O'Reilly of Ennismore who passed away November the 12th, 1925.

"Sad and lonely is our home,
Our hearts are torn with grief
For she he left his earthly home
And gone to a home of peace.
We miss him, yes we miss him,
Each day we miss him more;
His happy greetings when friends came in,
Now all of that is o'er.
He went from home with a smiling face,
How little did we know
That he be brought back cold in death,
But God had willed it so."
—A Friend.

CITY TAXI 25c
UP-TO-DATE CLOSED IN CARS
SERVICE DE LUXE
DAY OR NIGHT
'PHONE 2240
Bryden Weese, Manager

CHIROPRACTOR
M. C. GOODWIN
DC. Ph. C.
Palmer Graduate
108 Harris Building.
Lady Attendant 'Phone 421
Hours 10-12 a.m., 2-5 and 7-8 p.m.
Office closed Tuesday evening, also Thursday afternoon and evening

Around The City.

The bank clearings for the week amounted to $712,406.

Magistrate O. A. Langley was in Norwood to-day engaged in a trial for non-support in the case of Rex versus Cannon.

Charles Lacheur, Postmaster, returned home from Hospital today. He is convalescing after an operation.

NUGENT'S

We carry full line of Patent Medicines and Drug Sundries
We do Developing and Printing
Prescriptions Dispensed only by a Graduate Druggist.

Phone 332

We Deliver Promptly
"You Can Depend On Us"
The old reliable Drug Store
Established 40 years.

NUGENT DRUG Co.
Frank Greatrix, Prop.
386 GEORGE STREET
Opposite Cressman's

Costume Recital
by pupils of
Dorothy Allan Park
Conservatory Hall
Next Tuesday Evening
Tickets 25c
This recital will commence at 8 o'clock sharp.

PHONE 774
For a Good Warm Closed-In TAXI **25c**
To Any Place in the City.
J. W. DEVALL
3d—26, 28, 1—4301

FRESH FISH
CALEDONIAN CAFE
HALIBUT, lb. 30c
SALMON, lb. 23c
193 CHARLOTTE ST.
1d—125—4306

BORLAND'S DRUG STORE
PHONE 274 228 CHARLOTTE STREET PHONE 274
FAST AUTOMOBILE DELIVERY

PROTECT BABY'S SKIN
Johnston & Johnston
TALC WILL DO IT.
25c TIN

PAGE & SHAW
THE CANDY OF EXCELLENCE—CHOCOLATE
$1.00 $1.25 $1.50 $2.00
NOVELTY CANDY—LIQUEURS, ETC.
15c, 25c, 30c

TRY A CUP OF
OVALTINE
UPON RETIRING
A BUILDER AND RESTORATIVE
60c 90c $1.50

Fresh Creamery Butter lb. 45c

Pure Clover Honey in comb	25c	6 lb. Rolled Oats	25c
Amber Honey, 10 lb. pail	99c	Lima Beans	10c
4 lb. pail of pure Orange Marmalade	57c	3 lbs. Split Peas	25c
California Grapes, choice, lb.	25c	2 lbs. Lentils	25c
5 Grape Fruit	25c	Fresh Fillet of Haddie, lb.	23c
Seeded Raisins, 2 lbs.	25c	2 cans Corn	25c
Seedless Raisins, lb.	15c	Peas, tin	15c
Puff Seeded Raisins, lb.	15c	Large tin Tomatoes	15c
3 lbs. Dates	29c	2 tins Soup	25c
Choice Valencia Raisins, lb.	18c	2 tins, 1-2's, Tiger Salmon	35c
Currants, lb.	15c	2 tins Pork & Beans	25c
4 lbs. White Beans	25c	Bread, large loaf	10c
		10 bars Soap	59c
		Carrots, peck	20c
		Turnips, peck	15c
		Parsnips, peck	25c

FREE DELIVERY **ALLEN'S** FREE DELIVERY
CASH AND CARRY
Phone 2445 241 and 243 George St.

CHAIN **RED & WHITE** STORES

Your telephone gets you just as good quality and service at Red and White Stores, as a personal visit - Use your Phone We do the rest - Goods brought to your door at our low cut prices

FREE DELIVERY OF GROCERY ORDERS TO ALL PARTS OF CITY

CEREALS

Rolled Oats	10 lbs. 43c
Rolled Wheat	3 lbs. 25c
Wheatlets	3 lbs. 25c
Corn Meal	4 lbs. 25c
Graham Flour	3 lbs. 25c
Oatmeal	4 lbs. 25c
Quick Quaker, large pkg.	27c
Tilson's Bran, pkg.	21c
Roman Meal, pkg.	31c
All Bran, pkg.	21c

Quaker Oats QUICK, pkg. 10c
A new convenience for the small family and occasional user.

Laveline, Pkg. 15c
This new preparation has been well tried, and is a remarkable household help. Softens water and is ideal for cleaning sinks, bath tubs, etc.
COUPONS are being sent to our customers. Save them—they are valuable. We redeem them.

Fillets, Fresh, lb. 25c
Cod Fish, 1-lb. Pkg. 18c
Tasty Fish that you can depend on being nice.

SUNDRIES

Chocolate Bars	6 for 25c
Matches	3 pkgs. 25c
Split Peas	3 lbs. 25c
Lamp Chimneys, large and medium	2 for 25c
Lantern Glasses, short and tall,	2 for 25c
Clark's Pork and Beans,	2 for 25c
Libby's Pork and Beans,	2 for 25c

EXTRA SPECIALS
For Friday and Following Week

COFFEE 59c
SERV-US - lb. - - -
The brand Serv-Us tells our customers that the quality is OK and backed by the Red & White organization. It must be good to bear our brand.

Tomato Soup 17c
AYLMER, 2 tins - - -
Here's a chance to try at a very low price the quality of the Canadian-packed Soup. You'll find it holds its own with the best of the imported.

BEANS 16c
WHITE, 3 lb. - - - -
Take all you can afford at this price. Beans could not all be harvested safely this wet season and will be high this winter.

Mincemeat 13c
lb. - - - - - - - -
A remarkably low price, and a good grade of new fruit at this Red & White special offer.

Ammonia 19c
POWDER. 3lb. - - - -
Ammonia needs no praise—but just look at the price. You know the regular value. Nuf-sed.

CLEANSERS

A late fall, delayed housecleaning—there's a lot of it to do yet—and here's a lot of work and time savers closely priced.

Gillex, pkg.	15c
Charm	2 pkgs. 25c
Pearline	3 pkgs. 25c
Rinso	3 pkgs. 25c
Dutch Cleanser, pkg.	11c
Bon-Ami, pkg.	15c
Bon-Ami, Powdered, pkg.,	15c
Surprise and Sunlight,	10 bars 65c
Gold Dust	3 pkgs. 25c
Princess Soap Flakes, pkg.,	25c

SODA BISCUIT Fresh, lb. - - - 16c
A very seasonable item, just when soups are being used more freely.

FRUIT AND VEGETABLES

Oranges, seedless, doz.,	50c, 60c, 70c
Grape Fruit	5 for 25c
and	3 for 25c
Bananas	2 lbs. 25c
Grapes, lb.	25c
Cranberries	2 lbs. 35c
Apples, eating, peck,	30c, 50c
Cooking, peck	30c, 40c
Potatoes, peck	60c
Onions, domestic	7 lbs. 25c
Spanish	5 lbs. 25c
Carrots, peck	20c
Turnips	2 pecks 25c
Cabbage	3 for 25c
Parsnips, peck	25c

CHEESE June 1925 lb. 35c
Prime and ripe, at a very special price.

"THE DARK ANGEL"
CAPITOL TO-DAY

The Evening Examiner

PROBABILITIES.
Strong westerly winds, turning colder to-night, with local snow-flurries. Saturday—North-westerly winds, fair, and considerably colder.

VOL. LVI., No. 125 PETERBOROUGH, FRIDAY, NOVEMBER 27, 1925 PRICE THREE CENTS

Saturday at Cressman's
SALE OF LADIES' COATS—THREE GROUPS, $25.00, $39.75 AND $55.00—SECOND FLOOR

VISIT THE GIFT SHOP AND TOYLAND ON THE FOURTH FLOOR
MANY SATURDAY SPECIALS
THE BUDGET BUYING PLAN FOR MEN'S FINE SOCIETY BRAND CLOTHING—READ ABOUT IT ON THE SPORT PAGE

ORCHESTRA ON THE FOURTH FLOOR, AFTERNOON AND EVENING
SEE OUR AD ON PAGE 11
The CRESSMAN Company Limited

Memory of Beloved Queen Mother Honored by Sorrowing Citizens At Civic Service in St. Paul's

Peterborough People Of All Creeds Gathered in St. Paul's Church To Hold Memorial Service for the Beautiful and Queenly Alexandra.

"ALL ARE ALIKE IN GRIEF FOR THEE."

St. Paul's Church was filled with the congregation that gathered last night to take part in the memorial service held for the late Queen Mother Alexandra. Besides hundreds of citizens there were members of the City Council and other civic bodies, the local Boy Scouts, and the officers of the local militia units. All joined heartily in singing the hymns, listened reverently to the prayers, the scripture lesson, and the address, and stood with bowed heads while the band of the Salvation Army played "The Dead March."

The service was in charge of Rev. J. W. Gordon of St. Andrew's Church. Others in the pulpit were Rev. William Allen of St. Paul's, G. J. Bousfield of St. Luke's, M. C. Mackinnon of Knox and A. J. Langford of Trinity, Commandant A. J. Smith of the Salvation Army, and His Worship Mayor Turner. The hymns were led by the Peterborough Male Voice Choir, which also rendered in most touching manner the late Queen Mother's favorite hymn, "Abide with me." Martin B. Chenhall presided at the organ.

After conveying the regrets of certain prominent citizens who were unable to be present, Rev. Mr. Gordon announced the opening hymn, "Nearer, My God, to Thee." Rev. William Allen then read for the lesson the ninetieth psalm, "Lord, Thou hast been our dwelling place in all generations." Part of the solemn and impressive funeral service of the Church of England was then read by Rev. G. J. Bousfield, after which the hymn, "Asleep in Jesus," was sung.

Rev. Mr. Langford started his address with a statement of the birth of the late Queen. She was the daughter of King Christian IX of Denmark and the Princess Louisa of Hesse. She was born on Dec. 1, 1844, and died on Nov. 20, 1925, a life of almost eighty-one years.

"The mother, Princess Louisa," said Mr. Langford, "lavished the love and care of a true mother on the children that were born to the royal couple. She paid particular attention to the education of her children and was careful, while having them instructed in all the graces and accomplishments befitting their position, to inculcate in them the love of God, the love of the fellow creatures, and the love of family and home. The home was a modest one, where great economy was necessary, but there the princess attained all the attributes of goodness simplicity and reality of life which had a great influence on the character of the future Queen of Great Britain.

"A story is told of her girlhood days," said the speaker, "that illustrates her character. One day, in her childhood, she, with two of her sisters, sat in the forest near their home, and in the course of their conversation they expressed their wishes concerning the future. One wished for power and influence so that she could do much good; another wished to be clever and accomplished; but Alexandra said, 'I wish above all to beloved,' and she surely had her wish fulfilled.

"Princess Alexandra and her sisters were trained by their mother in housework, and for many years not only attended to the various domestic duties such as cooking, cleaning and mending, but also made their own clothes and trimmed their own hats.

"Not only personally beautiful, but beautiful of mind and of charity," said the speaker, "when it was first mooted in England that she was likely to be the choice of the Prince of Wales, there was a feeling of joy and gratitude.

"It was on Tuesday, March 10, 1863, that Prince Edward of Wales and Princess Alexandra were married in St. George's Chapel at Windsor. For thirty-eight years she and her husband stood in the shadow of the throne, maintaining the difficult position of prospective King and Queen with dignity. She was welcomed to British society and was soon recognized as leader of the ladies' set, as her husband was of the men's set.

"During their thirty-eight years as Prince and Princess of Wales they travelled extensively through the European continent and in other countries, but their happiest days were spent at home, particularly at Sandringham, their beloved Norfolk home. They took the deepest interest in their estate and in the people of its villages, and were proud of the model conditions existing in their domain. Many stories are told giving evidence of her kindness of heart, helpfulness, and human sympathy."

Mr. Langford then touched on the ascension to the throne of the royal couple, Alexandra was at the height of her popularity, and she had also the sympathy of the people for less than a year before the heir to the throne had died. Although she disliked ostentatious show and ceremony for their own sake, no queen filled the regal part with more brilliance and lustre when the occasion demanded it. During their short reign of nine years her influence as powerfully felt on the side of goodness and purity of life and conduct, and she carried on the good work in this respect of Queen Victoria.

(Continued on page 8.)

Farewell To Alexandra

May 7, 1863
A Sequel to "A Welcome to Alexandra"

Sea-King's daughter from over the sea,
Alexandra.
Gone is the poet who welcomed thee,
But all who are left are mourning thee,
Alexandra.
Fire your salutes, O Fort and Fleet,
Lower your voices, O crowds in the street.
Think of her youth so joyous and sweet,
Think of her life with good replete.
Scatter today your loveliest flowers,
Sing, English birds, your choicest songs.
Sing of her deeds of charity,
Sing of her great simplicity,
Sing and make of your song a prayer
That joy be waiting her "over there."
Flags of England wave for her now,
Wave a half-staff as you waved on high;
Flames on the headland rise higher and higher,
Make her a mighty funeral pyre.
Moan, O bells, in the autumn air;
Gone for aye is the royal pair
That once ye greeted with joyous clang
As through all England your joyous music rang.
She came, and she conquered us, one and all,
Sea-King's daughter from over the sea,
Saxon and Norman and Dane though we be.
But she in turn became one of us—
An English queen of royal grace
Who added new lustre to our race.
And although in her passing we are sad,
There's an undertone in our hearts that is glad;
For she gave us memories rich and rare,
The Sea-King's daughter and bride of our heir,
A gift to the people, a gift to the throne;
She came to us, loved us, and made us her own.
And Saxon or Dane or Norman we,
Teuton or Celt, or whatever we be,
We are all alike in our grief for thee,
Alexandra.

—By Grace Davis Vanamee, in New York Times.
November 21, 1925.

SCORE OF LIVES LOST IN WORST STORM ALONG NORTH SEA COAST

Wireless Towers Whiffed Over—Wind Flattened Out Waves.

SHIPS ICE-CAKED.

LONDON, Nov. 27.—(Canadian Press).—Sea captains arriving at London Thursday on ships caked with frozen spray to their funnel tops described a storm which raged in the North Sea Wednesday as the worst in their experience.

Reports from the Northern European countries indicate widespread damage. Three high wireless towers at Norddeich, near Bremen collapsed while in Denmark the storm, which caused the King to change his route to London for the funeral of the Queen Mother Alexandra, disorganized traffic generally and severed communications.

Along the North Sea coasts of England and the continent numerous fishing boats and small craft were wrecked, with a score of lives lost.

"At one time," said the skipper of a channel boat from Amsterdam, "the wind was so strong it flattened out the waves until the sea looked like a great expanse of white table cloth spread around us. In all my years at sea I have never seen anything like this."

PIANO BARGAINS.
A FEW PIANOS TO SELL AT BARGAIN PRICES FOR SATURDAY AT PETERBORO MUSIC CO., J. P. CUNNINGHAM, PROPRIETOR, 404 GEORGE STREET.

Coffins As Hiding Places For Smuggling Chinese

HONOLULU, Nov. 27. (Canadian Press).—Working on information received from special agents in the Orient, a party of six special immigration officers searched the Dollar liner, President Lincoln, as she docked here yesterday and discovered 11 young Chinese hiding in as many coffins which were stowed away in the hold of the vessel.

NEW OUTBREAKS IN NORTH SYRIA

Christians Near Homs Are Seeking Safety in Missions.

BANDITS ACTIVE.

BEIRUT, Syria, Nov. 27. (Canadian Press).—Fresh bandit outbreaks have occurred at Homs, in Northern Syria, where many schools have been closed. Some of the Christians are seeking protection in the compounds of foreign missions, while others are fleeing in the direction of the Mediterranean.

MEMBERS OF PETERBORO LODGE No. 111, I.O.O.F., ARE REQUESTED TO MEET IN THE LODGE ROOM, SATURDAY, AT 1.30, FOR THE PURPOSE OF ATTENDING THE FUNERAL OF OUR LATE BROTHER F. SCHOALES. VISITORS INVITED. S. P. McFADDEN, N.G.
1d126 3255

HEAVY DAMAGE IN EARLY BLAZE

Several Antigonish Firms Lost Stock and Equipment.

BUILDING DESTROYED.

ANTIGONISH, N.S., Nov. 27 (Canadian Press)—Damage estimated at between $50,000 and $60,000 was done by fire early this morning which broke out in the ice cream parlor of Brines Limited, destroying the three storey frame building occupied by that concern and spreading to the Cope Drug store and the dry goods store of W. E. Cunningham. Dr. Agnew, a dentist with offices above the dry goods store, also lost his equipment.

THE WEATHER.

While several inches of wet snow have fallen here, and the temperature has risen above the freezing point, a decided cold wave has come in from the north and is spreading over the northwest provinces. Zero to thirty below was registered in some places last night. While it is unsafe to speak definitely as to what the weather will do, or will not do, the likelihood is that high winds will prevail, and a change to considerably colder follow.—W. P.

DANCE.
VICTORIA HALL, FRIDAY, NOVEMBER 27TH, KEN BLOOD'S ORCHESTRA. DANCING FROM 9 TILL 2 A.M. TICKETS 50c. REFRESHMENTS. 3d 23 26 27 ?72

TO-NIGHT
AT THE ROYAL THEATRE RUNNING REPORTS OF HOCKEY GAME AT NIAGARA FALLS WIRED BY ONE OF THE BEST SPORTING WRITERS IN THE PROVINCE DIRECT TO THE ROYAL
YOU WILL ENJOY THE PROGRAMME. THE FEATURE, "THE PRICE OF PLEASURE" IS A MOST ENTERTAINING PICTURE.

MOTORIST DROVE OFF PIER, TAKING IT FOR BRIDGE

Four of Family Were Trapped in Car and Drowned.

DRIVER GOT OUT.

Was Unfamiliar With Streets and Made Mistake in Dark.

BROOKLYN, N.Y., Nov. 27. — (United Press):—Mistaking a pier for the approach to Brooklyn Bridge, Michael Gentile, of White Plains, drove his touring car at top speed until it plunged over a string piece into the East River, drowning a father, a mother and two children.

Gentile freed himself after the car had sunk and was taken to a hospital, suffering from submersion. The dead were Antonio Bellatoni, his wife Dominica, their daughter Edith and son Antonio.

The Bellatonis had gone with Gentile to the home of friends here. The driver was unfamiliar with Brooklyn streets, and did not heed the whistle of the watchman who saw the car speeding into inevitable disaster.

Thankful For Peace Spirit Says Ambassador at Berlin

BERLIN, Nov. 27. (United Press). — Speaking at the Thanksgiving festivities here, American Ambassador Schurman said: "If I were asked for what I am most thankful I would answer—for the growth of the sentiment of peace and prevention of war which is brooding over the old world which one war has half ruined and which another might utterly destroy."

TIRPITZ FAVORS 'SUB' ABOLITION

Would Have the Abolition of the Blockade Follow as Consequence.

VERY DESIRABLE.

BERLIN, Nov. 27. (Copyright, 1925, by United Press).—The venerable Admiral Von Tirpitz, who advocated submarine war against Germany's enemies and developed the U-boat to its highest war efficiency, told the United Press to-day in an exclusive interview that he favored abolition of the submarine as a war weapon.

Asked for his opinion of this question, in the light of England's renewed effort to have the "wasps of the sea" banished by international agreement, the Admiral declared this would be "desirable," although he attached a condition to his advocacy.

"The sanctity of private property on the seven seas," he said, "confroms to an ancient principle of law. Therefore, the abolition of submarines is extremely desirable, providing that the subsequent abolition of the blockade follows as a logical consequence."

GOVERNMENT WILL BUY BROADCASTER

Britain Plans To Nationalize Radio Service and End Monopoly.

LONDON, Nov. 27. (Canadian Press).—There are grounds for believing that the Government contemplates buying out the British broadcasting Company and nationalizing the radio service upon the expiry of the present monopolistic lease next year.

The original revenue of the company consisted of half of the Governmental license fees of 10 shillings for each broadcasting apparatus and also the sale of instruments.

EUCHRE PRIZE WINNERS.

Prize winners at the card party held on Wednesday evening in the basement of the Sacred Heart Church were Mrs. A. McMurray, Miss Nora Killen, Mr. J. Dennie, Mrs. H. Brioux and Mrs. Rice. Thirty-five tables of euchre were played.

Bachelors Have Place In The Scheme Of Matrimony Lady Astor's Ironic Praise

LONDON, Nov. 27.—(Canadian Press).—Lady Astor paid tribute to the old maid and expressed sympathy for the bachelor in her remarks as presiding officer at the final session of the Social Insurance conference Thursday.

"The bachelor is the most helpful creature that ever was," Lady Astor declared. "He is the one thing making matrimony possible. If married women look at a bachelor they get a little more reconciled to their own husbands."

Lady Astor said she couldn't say the quivalent about the old maids. They carried on the work of the world, whereas the bachelors got crotchety and narrower as they got older.

"Old maids expand; old bachelors concentrate," she added. "Old maiden ladies usually become more beautiful as they grow older while man—the poor, lonely animal—the older he gets the lonier he becomes."

FRENCH CHAMBER FEARED TO GIVE SOCIALISTS THE REINS OF CABINET; PRESIDENT APPEALS TO BRIAND

Herriot, Obstructed By His Own Followers, Abandoned Cabinet Making.

CRISIS CONTINUES.

Second Overture to Briand Within Week to Save the Situation.

PARIS, Nov. 27. — (Canadian Press).—Aristide Briand, former Premier, last night was making his second effort of the week to constitute a Cabinet to succeed the Painleve Ministry which resigned Sunday.

The failure of former Premier Herriot to form a Cabinet, made known to President Doumergue on Thursday afternoon, brought the crisis back to the point where it was at the beginning of the week. The President, before seeking a fourth Cabinet maker, conferred again with the Parliamentary leaders and then appealed to M. Briand to step into the breach again and prevent the situation from going from bad to worse.

M. Briand, who was Minister of Foreign Affairs in the Painleve Cabinet, found the situation quite different than when he tried to make up a Ministerial combination early in the week. The Socialists in the meantime had by their manoeuvres forced President Doumergue to call on M. Herriot, and it was discovered that they had made it impossible for M. Herriot to succeed in forming a government.

Afraid of Socialists.

The experiments remaining to be tried were a Socialist Cabinet or a concentration government which would be formed regardless of the Socialist vote in the Chamber. A good many Radicals, and some of the more moderate parliamentarians advised that the Socialists be given a chance to show what they would do in power. It was thought the venture would last only a few weeks, when the situation would be cleared of Socialist obstruction and a stable government could be formed.

President Doumergue decided, however, that the experiment was too dangerous, and would be likely to bring further depreciation of the franc, disorganization of the country's finances and further tangling of the political situation. He gave preference to the idea of a concentration cabinet, and called M. Briand again after consulting with the Radical leaders as to the possibility of rallying the Radicals to a union of parties that would eliminate the Socialist influence.

Briand May Succeed.

Although preferring to take second place—that is, Minister of Foreign Affairs—in a Cabinet combination, M. Briand consented to make another effort. The general opinion last night is that, if he choses to rely on a majority composed of Radicals, representation of the Left and other moderate parties, he will be able to form a government that will last long enough to untangle the financial and political situations.

Man comes into this world naked and with nothing on him, but in a short time everybody has something on him.

Killed Muffling Bells For Memorial Service

SUNDERLAND, Eng., Nov. 27.— (Canadian Press.) —As he was muffling the bells for to-day's memorial service for the Queen Mother Alexandra, R. C. Hudson, warden of Bishop Wearmouth church, was killed. The big bell, which had been tilted, fell over and pinned him to the floor of belfry with his head and body badly crushed. Warden Hudson was a veteran of the World War.

LABOR MOTION WAS BLUNDER

Decision to Move Vote of Censure is Considered Tactical Blunder.

EXTREMIST MOVE.

LONDON, Nov. 27 (Canadian Press)—The Daily Mail says the decision of the Labor party in Parliament to move a resolution of censure of the government for having instituted the prosecution of the Communists is considered a tactical blunder into which the Labor leaders must have been forced by the extremist wing of the party.

The motion censuring the Government is sponsored by Ramsay MacDonald, J. H. Thomas, Philip Snowden, Arthur Henderson and others.

DON'T WAIT FOR DANGER SIGNALS.
Don't wait till your sight fails before having your eyes attended to. People with defective eyes may see for a time as well as those with normal eyes but the nervous effort brings on weariness, nerve exhaustion or headaches. Your eyesight may not need attention but your eyes may. See W. H. Lacey, Optometrist, 410 George street. Phone 1160

"FARM FOLKS."
THE PETERBORO BRANCH OF THE U.F.Y.P.O. WILL PRESENT THE PLAY ENTITLED "FARM FOLKS," A COMEDY DRAMA IN FOUR ACTS, IN THE TEMPERANCE HALL, SMITH, ON FRIDAY, DECEMBER 4TH. ADMISSION 25c. 3d27 30 3-3245?

SATURDAY SPECIAL, CHOCOLATES, 39C PER POUND. WONDERFUL VALUE. SEE OUR WINDOW. E. L. PAYNE, DRUGGIST. 1d 126 3242

CHRISTMAS GREETING CARDS.
AN UNLIMITED SELECTION OF IMPORTED AND DOMESTIC CHRISTMAS CARDS MAY BE SEEN AT THE EXAMINER OFFICE. CALL AND SEE SAMPLES EARLY AND PLACE YOUR ORDER BEFORE THE BIG RUSH BEGINS. dtf

Alexandra Departed In Snow, as She Came Sixty-Two Years Ago

Simple and Impressive Service Held in the Great Abbey Church of Westminster While the Empire Mourned For Its Departed Queen.

MEMORIAL SERVICES THROUGH EMPIRE.

LONDON, Nov. 27 (Canadian Press) — Winter reaching out an icy hand, laid tribute on the bier of the gentle Alexandra, Britain's Queen Mother, today, covering her casket with a fleecy blanket of snow as it was trundled on a gun carriage from the Chapel Royal in the Palace, to Westminster Abbey, where the simplest of funeral services was held. Thus, the sea king's daughter departed from the capital of her adopted Empire as she had entered it, for snow was also falling on that distant day sixty two years ago when she came from Denmark to be the bride of Edward VII.

Close behind the casket, walking alone and with bowed head, came her son, head of England, muffled in a great coat and wearing the plumed hat of a field marshal, which also received a coating of white flakes before the procession had gone far. Abreast behind this solitary figure came the monarchs of Belgium, Norway, and Denmark, and back of them the Prince of Wales and his brothers, and the Crown Princes of Rumania, Sweden, Denmark, Norway, and Belgium, with Lord Lascelles and other nobles who have married into the royal family.

Under gray coats these royal figures wore the dress uniforms of the ranks they hold either in the army or the navy of Great Britain, but of the uniforms only the gold braided hats relieved the austere shades of the funeral procession. There was but a single other spot of color—Alexandra's own Royal Standard with which the casket was draped.

At the boom of the gun marking 11 o'clock, the casket was brought from the Chapel Royal and placed on the same gun carriage used at the funerals of Queen Victoria and Edward VII. King George emerged from the Palace, and the procession began its measured march through the Mall, Trafalgar Square, and Whitehall.

The soft slow music to the cadence of which the procession moved, was stopped as the gun carriage reached the entrance of the Abbey, and the coffin was carried into the darkened building on the broad shoulders of eight Guardsmen, who placed it upon a catafalque before the high altar. In the Abbey, waiting for the arrival of the procession was Queen Mary, dressed in deep black, her face covered with a heavy veil, and around her were the Queens of Spain, Nor-

(Continued on page 19.)

HAVE YOU A SEAT?
THERE ARE STILL SOME GOOD SEATS LEFT FOR "BOB WHITE"—THE SHOW BY KIWANIS—FOR TONIGHT AND SATURDAY NIGHT. PHONE EARLY AND MAKE SURE OF YOURS. 1d-126-3257

HOCKEY RETURNS TONIGHT
AT THE
R-O-Y-A-L
SPECIAL WIRE
Complete running story of the PETES—NIAGARA FALLS GAME
The Price of Pleasure
Buster Brown Comedy
Dinkey Doodle and Robinson Crusoe
GREAT CIRCUS MYSTERY

HOCKEY TO-NIGHT - REGENT - HOCKEY TO-NIGHT
A Complete Change of Program has been arranged for Tonight only. Direct Wire from Niagara Falls giving you a complete running story of the game, NIAGARA vs. PETES—the best and only service in town. DICK LUSH will do the announcing. Solo by MRS. J. DWYER. THE MAN ON THE BOX will be shown Saturday matinee and two shows Saturday night starting at 7 and 9 o'clock. THE HOCKEY CLUB wish to thank the citizens of Peterboro for the support they have given them so far, hoping they will continue during the blance of the week. Door open at 7.30.

TEAMING & CARTING

WANTED — MOTOR CARTING, ALL kinds, long or short hauling. Beatty Bros. 'Phone 2165-891r2.

FOR RENT

FOR RENT — MODERN, HEATED Apartments; apply 427 George St. dtf-1668

FOR RENT—HEATED OFFICE ON George street. Apply 427 George street. dtf

FOR RENT IN SAWMILL—18 H.P. Goodison Engine, first class condition apply D. King, Sonya, Ont. 6d-126-3196

FOR RENT — UNFURNISHED Rooms; reasonable; 107 Aylmer St. 3d126-4264

FOR RENT—GOOD WARM SEVEN roomed house, newly decorated, all conveniences; centrally located, reasonable rent; possession immediately; apply 386 Stewart St. 4d-128-2230

TO RENT — 7 ROOMED MODERN House with garage, central; apply 323 Simcoe St. 3d-126

FOR RENT—7 ROOMED HOUSE NO. 84 Aylmer St.; lights, gas, 3 piece bath; immediate possession apply H. LeBrun & Co. 6d-127-3178

TO LET—HOUSE AT 106 MURRAY St.; apply 52 Murray St. 6d-127-4298

TO RENT—UP-TO-DATE 5 ROOMED Apartment, fully equipped, Charlotte St. west; apply 324 Rubidge St. 3d-126-4275

TO LET—OFFICES—APPLY ROYAL Bank of Canada. 6d-23,25,27,30,2,4-2189

TO RENT — APARTMENT; APPLY 393 Brock St. 6d-121-4324

TO RENT—GOOD CORNER STORE; modern heated apartments; also warm house; apply 451 Water St. 26d-149-4285

TO RENT—UPPER AND LOWER Apartment and semi-detached 'phone 1405W. 6d-128-4322.

TO RENT—DECEMBER 1ST, FLAT over Puttick store, 531 Park, $16 per month, all conveniences. Apply Puttick's store. 1d-126-4223

TO RENT — FRAME HOUSE, 514 Park St., near Bonnerworth Co.; for particulars apply to Jno. McGunn, 182 Wescott St. 3d-24-27-2-4260

TO RENT—SEVEN ROOMED HOUSE for rent; conveniences; phone 763w. 3d-21,27,28-4181

FOR RENT—8 ROOMED HOUSE; plumbing; apply 464 Stewart. 3d-127-4313

FOR RENT—FIVE ROOMED HOUSE on 48 Ware St., rent $15 per month; possession December 1st; apply 87a George St. south; phone 2335J. 3d-127-3236

TO RENT—THE STORE IN THE Royal Theatre, with large basement; apply R. M. Glover, Examiner office. 6d-131-3246

TO RENT — SMALL SIX ROOMED house, conveniences; easy heated; rent reasonable; apply 183 Antrim. 3d-128-4319

FOR RENT — LOWER DUPLEX, furnished, modern, central; very reasonable; rent to careful tenant. Phone 1571J. 3d-127-4311

TO RENT — FIVE ROOMS WITH furnace, side entrance, Sherbrooke Place; apply 304 Brock. 3d-127-4303

TO RENT — DOUBLE GARAGE. 'Phone 1005F 3d-127-4295.

TO RENT—FRONT SITTING ROOM and two bedrooms, furnished. Apply 440 George street. 3d-127-4292

TO RENT — FURNISHED ROOM, heated; apply phone 1439w or 472 Water St. 3d-127-4289

TO LET — SOLID BRICK HOUSE, modern equipment, 519 Albert St. 3d-127-4299

TO RENT—3 BRIGHT UNFURNISHed rooms, modern, suitable for a couple; apply 481 Aylmer St. 3d-126-4274

TO RENT—NICE BRIGHT FURNished bedroom, very central, well heated; use of phone; board optional; call 2052J. 6d-128-4287

TO RENT—3 ROOMED FLAT, CENtral, $14 month; 6 roomed house; 345 Rubidge St. 3d-11-3939

TO LET — 2 HOUSES, THIRTEEN and twenty; 1 apartment over my store; also Charlbond, heated; R. C. Braund. 6d-126-4169

FOR RENT — OFFICE, HEATED; Apply Bank of Toronto. dtf.-3055

TO RENT — BRIGHT 5 ROOMED Apartment, central, all conveniences, not heated, balcony, back and front entrance, newly decorated; apply 255 Reid St., phone 1544F. 6d-131-4321

TO LET—NEW BRICK HOUSE, ALL conveniences; close to street corner, south end apply H. Wilson, 2 King George St. 18d-127-3868

FOR RENT—STORE — DESIRABLY situated in best business block; possession 1st November; apply 437 George street. dtf-2614

HOUSE TO RENT— 539 DOWNIE street. Apply 437 George street. dtf-1887

TO RENT—ON SEPT. 1, 1925, NO. 274 Water St., apply 437 George St. dtf.-1577

NOTICE

NOTICE — FURNITURE REPAIRED and refinished; W. Westall; rear Water and Charlotte Sts., phone 1624w. 3d-126-4263

NOTICE—STORM WINDOWS PUT up; carpets cleaned phone 1523F. 3d-127-4309

NOTICE — TAXIDERMIST WORK done. Have your specimens mounted. Apply 166 London phone 875. 24d-133-3853

STORM WINDOWS

STORM WINDOWS QUICK — SAVE money buying direct; immediate shipment on all standard sizes from stock. Special sizes made to order and shipped within ten days. Ready glazed; safely packed; freight paid. Write for price list. Halliday Company Limited, Hamilton. 8d-16,20,23,27,1,3,7,12-3077

FOR SALE

FOR SALE — FORD RADIATOR, Ford front axle, at Peel's Garage, 225 Lake street. 3d-126-4332

FOR SALE—GURNEY COOK STOVE and Gas Range, in good condition; will sacrifice; 215 Rubidge St. 3d-126-4268

FOR SALE — LADIES' PERSIAN Lamb Coat in good condition; length 36 in., size 40-42; Box 4302 Examiner. 3d-127-4302

FOR SALE — GURNEY - OXFORD Steel Range, almost new, with high warming closet. Apply 505 King St. 3d-126-4277

FOR SALE — HEAVY TEAM Sleighs, new, 2 1-2 inch runner; phone 1903J. 3d-125-4237

FOR SALE—ONLY A FEW BRIDGE Lamps left; no more at the price; a nice variety of shades; 167 Brock St., phone 234. 4d-127-4272

FOR SALE—RY-KRISP, ORIGINAL health bread; Boyle's Grocery.

FOR SALE — PEARE ECONOMY Furnace; good condition; sell cheap; apply 526 Water. 3d-128-4318

FOR SALE — QUEBEC HEATER, Pipes, Bed; apply 30 Park St., 2 doors below Perry. 3d-128-4325

FOR SALE — WRINGERS, TUBS, Boiler and other household goods; apply 81 Crescent St. 3d-128-4328

FOR SALE AT HICKEY'S SHOE store, 169 Hunter St. — Woman's Strap Slippers, $2.95; Woman's Rubbers, 75c; Boys' School Shoes, $2.25 and $2.50. 3d-126-4278

PIANO FOR SALE — GERHARD Heintzman, new; a bargain; phone 349. 3d-127-4315

FOR SALE—LADIES' MEDIUM SIZE Coon Skin Coat in good condition; cheap; apply 38 Lafayette. 3d-126-4279

FOR SALE—PERSIAN CAT—APPLY 134 Dufferin; phone 1704F. 3d-128-4323

FOR SALE — APPLES, SWEET Apple Cider; bring your own containers; also DeLaval Cream Separator; Franks Bros., east of Jackson Park. 4d-23,25,27,29-4196

FOR SALE—RAG CARPETS, 29 x 55 inches, $1.00 each; also, a limited quantity of carpet rags wanted; apply W. Stevens, 87 Gladstone Ave. 3d-127-4297

FOR SALE—PAIR BOY'S BOOTS; 2 girls' coats, 12-13 years; pair arch-curtains, colored table cover, several toques, 2 girl's hats; Brussell Rug, $25; 2 chamber sets all good, cheap; 296 Margaret; phone 1430F. 3d-126-4287

FOR SALE—SINGER DROP HEAD Sewing Machine; cheap; for quick sale; also Ford Touring; must sell this week; owner leaving town; 273 Water St. 3d-127-4287

FOR SALE—MOFFAT GAS RANGE, 3 burner with oven; one girl's burberry coat, 12 years, and girl's sport coat, 16 years; also double coil electric heater; apply 539 Gilmour. 3d-127-4309

FOR SALE—TWO GOODYEAR AUTO Tires, 30 x 3½, good as new; two Schrader Universal tire pressure gauges; one commercial traveller's stationery case, solid leather, size 15 inch; apply 150 Hart Avenue. 3d-126-4245

FOR SALE—AXMINSTER RUG, 2¼ yards by 3 yards, nearly new, price $30; also 3 burner gas stove in good condition $6? apply 205 Smith. 3d-126-4271

FOR SALE—AT PRIVATE SALE: handsome mahogany bedstead, with fine mattresses; also fine mahogany davenport—both of distinctive quality and design. Library chairs and bookcases in oak. Offered on account of removal. 588 Stewart street. 3d-127-4286

FOR SALE—4 FT. HARDWOOD, $12; 4 ft. mixed wood, $8; cut extra; satin finish flooring office 248 Murray St., phone 2647. F. Fredenburg. 26d-145-4156

FOR SALE — UNLOADING DRY Beach and Maple Slabs, also body and mixed hardwood at $1 less off cars; W. H. Baker, phone 675, night 1830m 26d-120-2912

WOOD FOR SALE — ALL KINDS Hard and Soft Wood; 1 horse load mixed wood, $4.25; 1 horse load mixed wood, better quality, $4.75; phone 2276m or 1911J. 6d-24,27,1,4,8,11-4259

HILL, WEDDELL & HILLS
General Insurance Agency
ESTABLISHED 1883
Phone 14 124 Hunter Street West

AGENTS WANTED

WANTED—CANVASSER TO SELL merchandise from house to house; experience preferable but not necessary; wages and commission; references required; apply 424 George. 3d-128-4320

LIVESTOCK FOR SALE

FOR SALE — 3 GOOD COWS TO freshen in March, 4 geese and 2 ganders; apply first house north of Jackson Park. 3d-126-4276

BUSINESS CHANCES

BUSINESS OPPORTUNITY — FOR Sale, Grocery Business on good corner bargain for quick sale; apply Box 4255 Examiner. 3d-125-4255

MONEY MAKER—OLD AND WELL established Cash business for sale. First class section of city; apply 421 George St., phone 272 evenings. 5d-128-4269

AUTOS FOR SALE

CAR FOR SALE—FORD SEDAN—model '21 in first class condition; five good cord tires; $235 cash; Box 3626 Examiner.

CAR FOR SALE—FORD TOURING, 1917 model. Price $40. Apply 1 Fradette Avenue. 3d-126-4263

CAR FOR SALE—A 1920 490 CHEVrolet engine, also some spare parts for car; call evenings; 620 Elm street. 3d-127-4296

CAR FOR SALE — GRAY DORT Touring car in good condition; price $60 cash; apply 284 Roger. 3d-126-4267

CAR FOR SALE—ONE FORD COUPE one Ford Speedster one Ford touring; terms if desired; Pulkinghorn's Garage, 182 Hunter; phone 278w. 3d.125-4257

HOUSES, REAL ESTATE

SEE THIS—A GOOD BUY—3 ACRES of good land, 7 room brick house, electric light, one block from city limit and car line; easy terms or exchange for house in city; apply 282 George St. 5d-127-4241

BEST BUY IN CITY; CENTRAL; 6 room brick, all modern, hot water heating, $4000; three hundred payment; balance easy; apply 344 King St. 3d-23,25,27-4203

FOR SALE—SOLID BRICK 7 ROOM House, 4½ acres, fruit trees, raspberries, etc., large barn and poultry houses; apply Box 3252 Examiner. 3d-128-3262

ADJOINING CITY—5 ACRES GOOD soil, 6 room house and barn; will sell cheap; exchange or rent; houses in all districts to rent; apply 344 King St. 3d-23,25,27-4204

MODERN HOUSE FOR SALE — IN good residential district; seven rooms and winter kitchen; low taxes; a snap for quick sale; Geo. McCartney, 474 Roger St., phone 1641w. 6d-128-4236

BEAUTIFUL BUNGALOW HOME—new, 6 room, hardwood floors, electric fixtures, fire place, laundry tubs, first class section, west side; good terms; apply 421 George St. Phone evenings 272. 5d-128-4270

WANTED

ARTICLES WANTED — SEVERAL used cedar row boats. Write B. A. Dickson, 6 St. Joseph street, Toronto. 6d-123-3204

WANTED—SET OF TEAM SLEIGHS; apply Ball, phone 314 r 15. 3d-127-4314

WANTED TO BUY — 1 TON FORD Truck, regardless of condition; 5-10 K.W. Generator; 300 Simcoe St. 3d-128-4317

WANTED TO BUY — USED DOLL Carriage, also boy's rubber tired coaster waggon; state size and price to phone 2066w. 3d-126-4291

WANTED TO BUY—TUXEDO SUIT size 36 or 37 in good condition; apply Box 4281 Examiner. 3d-126-4281

WANTED — APPLICATIONS IN writing will be received by the undersigned up to Tuesday, December 1, 1925, for position as steward at The Peterboro Club; duties to commence about Dec. 15; man and wife without children preferred; D. J. Lawrie, secretary, 375 Water St. 3d-126-3192

WANTED — RAGS, BONES, OLD stoves, copper, brass, zinc, rubber, auto tires, wood ashes. Will send a man and clean your cellar or ash Stevens, 326 Mark street, or 'phone house free of charge. Address 2082

LOST

LOST—KEYS ON CHARLOTTE ST.; finder please leave at Examiner. 3d-126-4256

LOST — WILL THE PERSON WHO took the motor rug from a car on Nov. 18th at Zion church tea please return to Alfred Cooney and save further trouble. 2d-126-4265

LOST—A PAIR OF GLASSES SOMEwhere between Armature Dept. of C.G.E. and Wescott St. via Park, Perry and George Sts.; finder please leave at 372 George St. South. Phone 2335J. 3d-127-3235

LOST — BOY'S LEATHER GAUNTlet Mitt, between Weller St. and Public Library, by way of Park, Hunter, Rubidge, Brock, Aylmer and Murray Sts. Kindly leave at Examiner office or phone 562. 1d-126-4228

FOUND

FOUND — SATURDAY, NOVEMBER 21, in Examiner office, sum of money; owner may have same by proving property; apply Examiner office. 6d-131-4316

WORK WANTED

WORK WANTED — TWO EXPERIenced men require work in woods (cord wood or logs) anywhere. Send particulars to Box 4326 Examiner. 9d-131-4326

WORK WANTED—WOMAN, GOOD cook and housekeeper, wants work by the day or week; phone 1052w. 3d-126-4709

POULTRY & EGGS

WANTED—LIVE POULTRY—EXTRA prices paid for good stock; phone 174 and we will call, or bring to 19 A. Atkins, 189 Charlotte St. 26d-147-4207

EGGS AND POULTRY WANTED—Highest prices, prompt remittances, satisfaction guaranteed; ship to United Dairy Stores Co., Receiving Dept., 416 Bonsecours St., Montreal. 15d-149-4326

HELP WANTED—Female

WANTED — EXPERIENCED MAID; family of two; apply Box 4282 Examiner. 3d-126-4282

WANTED — EXPERIENCED COOK General; apply Box 4286 Examiner. 3d-126-4286

WANTED—ASSISTANT CASHIER—apply Capitol Theatre. 1d-126-3235

WANTED—MAID—APPLY 219 SIMcoe Street. 3d-128-4322

WANTED — LADY TO TRAIN FOR Spirelle Corsetiere, short hours, good pay; apply Box 4300 Examiner. 3d-127-4300

BOARDERS WANTED

BOARDERS WANTED—WITH PRIvate family; all conveniences. 'Phone 1903F. 3d-127-4294

BOARDERS WANTED — LARGE room, suitable for two, in exclusive home; board optional; 273 Rubidge street, phone 1649J. 3d-127-4310

HELP WANTED—Male

SALESMAN FOR LINE OF LITHOgraphed labels, stickers, art calendars, etc. Good sideline. Wright Litho Co., London, Ont. 12d-14-3658

SPECIALTY SALESMAN WANTED—Clean cut young man; must come well recommended; apply 304 Park North, this evening after 7. 3d-128-4280

WANTED — AGGRESSIVE MAN having initiative, to sell a high grade Canadian made specialty, house to house, in a closed territory; one familiar with this class of selling preferred; address Box 3216 Examiner, giving telephone numbers; replies must be in by Saturday morning, nine o'clock. 2d-126-3216

POLICE JOURNAL PRAISES FORCE

Team Work Guide To Success, Says New York Paper of Peterboro' Police

LONG DESCRIPTION.

Under the head of "Teamwork Guide to Success of Newhall's Peterboro Constables" the following occurs in The Police Journal, a New York publication:

"Although a city of nearly 30,000 population and supporting many large factories and their heterogenous employees, Peterborough, Ontario, is ably policed by a department numbering eight men. Few are the serious crimes reported in this city in the course of a year, for it is a proverb in Peterborough that summary justice invariably pursues the malefactor. The answer to that is 'system,' a system carefully planned upon the most efficient and up-to-date lines, tried and shown effective.

"True, there is a spirit of contentment with prevailing conditions among the generality of Peterborough citizens, but credit must be given to the police for causing such conditions to prevail. While it may be contended tht, for instance, the police have no direct responsibility for such examples of the Peterborough working-man's prosperity as his ownership of his own home, yet it should be considered that a feeling of safety in a community is a decided inducement for men to settle there. Chief Newhall's police have made Peterborough a safe place in which to live.

"Many Peterborough workmen, foreign as well as native, own their own homes, as said before, and these homes are usually quite handsome and well kept. Thrift is encouraged in this city, many of whose citizens are men of marked affluence and own residences in the city which have been called palatial. Peterborough is a manufacturing city, having a number of plants domg a world-wide trade.

"The Peterborough police are governed by a commission. Samuel Newhall is chief constable; a clerk, sergeants, detectives, constables and chauffeurs form the remainder of the local police personnel.

"This force is a small one, as police departments go, but it is provided with the best of equipment. The police station is up-to-date in its equipment with such comforts and conveniences as are considered appropriate to police headquarters everywhere.

"The guide to Peterborough police efficiency is teamwork; each constable and superior knows definitely what it is his business to do, just what part he plays in the game; he knows his exact relation to the other members of the force—to just what extent he is to act independently or in conjunction with others. Chief Newhall is largely responsible for this spirit of co-operation among his men as well as for the good fellowship that prevails among them.

"The chief is held in the greatest esteem by his subordinates, and by his superiors and the general public also. The goodwill of the public in general likewise extends to the force as a whole which makes the task of policing Peterborough a more pleasant one than it might otherwise be."

In conjunction with the above article appears a photograph of Chief Newhall and also one of the entire force.

MERCHANT ON TRIAL FOR DEATH OF WIFE

Alleged To Have Poured Acid Over Her Body.

WINNIPEG, Man., November 27. —Canadian Press. — Calmly chewing gum, Maurice Desmelt, a hardware merchant of St. Vital, a suburb, yesterday was on trial for the murder of his wife on May 6, 1925, alleged by the Crown to have poured hydrofluoric acid over her body while she was sleeping. She died within a few hours. Five children were left motherless.

Medical testimony dealing with the post-examination occupied the attention of the court at the morning session.

FOUR CHILDREN SUCCUMB.

WINNIPEG, Man., November 27. —Canadian Press. — Four small children are dead and several others are ill following an epidemic of "German measles" in the Esterhazy district of Saskatchewan, according to a report received here on Thursday.

The deaths occurred at a farm house about 12 miles north of Esterhazy.

MANITOBA RHODES SCHOLAR.

WINNIPEG, Man., November 27. Canadian Press. — Hector Allard, B. A., graduate of St. Boniface College, is Manitoba's 1925 Rhodes scholar.

Mr. Allard has a long record of scholastic accomplishment, and has won many medals and awards. He is also prominent in college sports.

THREE BODIES RECOVERED.

DRUMHELLER, Alta., November 27. — Canadian Press. — After nearly two weeks of digging through debris by gangs working night and day, the bodies of the three miners killed in an explosion in the Kirkpatrick shaft, were recovered last night. The bodies of J. McClam and L. Duree, will be shipped to Nova Scotia for burial.

ANNUAL MEETING ALL SAINTS' CHOIR

Reports Read on the Year's Work and Officers Elected.

The annual meeting of All Saints' choir took place on November 26th, 1925, Mr. Chandler was elected chairman for the evening.

Miss Howarth then read the secretary's report for the preceding year, and Miss Maconomy read the treasurer's report. Mrs. McWilliams gave the report of the Robes Mistress, and Mr. Raybould gave the librarian's report.

Mr. Chandler moved a vote of thanks be given to the retiring officers.—Carried.

The new officers for the following year were then elected.

Miss Howarth was re-elected secretary for the coming year. Miss Maconomy was re-elected treasurer and Mrs. McWilliams was re-elected Robes Mistress.

Moved by Mr. Roberts and seconded by Mr. Raybould that Mr. Cooper be librarian.—Carried.

Moved by Mr. Roberts and seconded by Mr. Hurst, that Miss Woods be elected assistant secretary.—Carried.

A hearty vote of thainks was extended to Mrs. Logan and Mr. Chandler for their work during the past year.

A vote of thanks was given to the retiring officers. The meeting then came to a close.

Jopling's North Store

Round Steak, Very Best 22c

RUMP ROAST BEEF BONELESS, 22c.

PRIME ROASTS BEEF	18c
POT ROASTS	12½c
BEEF, Meaty	12½c
RUMP ROAST BEEF, Pull Cut	15c
WEDGE ROAST BEEF	20c
THICK PLATE RIB BOIL	12½c
PRIME RIB ROLLED ROASTS	28c
FANCY SIRLOIN ROASTS, Rolled	30c
POT ROASTS, Extra Choice	15c

EXTRA SPECIALS.

SMALL SAUSAGE, Per lb.	20c
FRESH HAMBURG STEAK, lb.	25c

No matter how low our prices, they do not affect the high standard of quality we set.

Peameal PICKLE BACK 38c

SIRLOIN STEAK Choice 28c

SHOULDERS YOUNG LAMB AT 25c.

BREAST OF YOUNG LAMB	15c
LEGS OF YOUNG LAMB	35c
LAMB CHOPS, Lean	30c

SHOULDER CUTS YOUNG PORK 23c.

HAM CUTS OF YOUNG PORK	28c
STREAKY PORK, Sliced or Piece	30c
FRESH BUTTS OF YOUNG PORK	25c
LEAN PORK CHOPS YOUNG PORK, trim'd	30c

When passing Jopling's Store, take a look at our window display. It will interest you.

Choice Dairy Butter - 40c

GET THE HABIT OF PHONING 275

DRESS REHEARSAL OF KIWANIS SHOW

Everything Went Off in Good Style in Final Practice of "Miss Bob White."

There was a good dress rehearsal of the Kiwanis Club production, "Miss Bob White," at the Grand Opera House last evening. Everything went forward in fine style, and indications point to a decidedly successful two nights' performance with the opening this evening. A good-sized audience is already assured for both nights, although some good seats still remain unsold.

The story of the comic opera deals with the adventures of two young millionaires who have made and lost a freak election bet, and, as a consequence, are compelled to masquerade as tramps for two months and to suffer incidentally the hardships usually attributed to genuine "Knights of the Road."

There are three acts, and the cast of principal characters in order of their appearance is as follows: Lord Bashful (Mr. A. J. Reynolds); Friend Rodd, a Quaker farmer who works tramps (Mr. F. G. Stinson); Phyllis, daughter of Friend Rodd (Miss Mathilde Masson); Jack Harty, a farmer lad, later a Jackie (Mr. Hugh Niven); Miss Autumn, a one-only-al-dame (Miss Ernestine McManus); Maggie, the Maid (Mrs. E. V. Morphet); the Duke of High Titles, an English peer with ancestors (Mr. George Henderson); Artie Tre Billion and Billy Van Million, millionaires who are forced to be tramps for two months (Messrs. E. Vernon Morphet and Norman Laing); Claire Livingston, "Miss Bob White" (Mrs. Walter Byers); O'Yankemin, the village police force (Mr. Art Blade), and Devere. Tre Billion's man (Mr. Harry C. Huffman).

The musical numbers in the first act include a Hunting chorus by the Fox Hunters, a Swing song by Miss M. Masson and Mr. H. Niven, the Famous One-only-al Dames, by Miss E. McManus, and chorus, "An English Sparrow told me so," by Messrs. Henderson and Reynolds; Miss McManus and chorus, "By Chance we're both Willies," and the "Hunger Song," by Messrs. Morphet and Laing, who also sing "A Tramp has ups and downs in life," "Bob White (Quail Song)," by Mrs. Walter Byers and chorus, "There once was a King," by Messrs. Henderson and Reynolds, Miss McManus and chorus, and the "Churning Song," by Mrs. Byers, Miss Masson, Messrs. Reynolds, Morphet and Laing.

In the second act, the Milkmaids and Farmerettes have a Milkmaids' Chorus, and the ensemble sings "The Mystery of Love," which also winds up the third act. In Act Three, Miss Mathilde Masson and the Bubble Chorus sing "Meet me to-night in Bubbleland," Mr. Hugh Niven and chorus have "I Can't Help Loving Every Girl I See," "I just came in to say 'ello," is the Flirtation Chorus' selection, and "If you would be a Jackie," is sung by Mr. H. Niven and the Jackies.

I.O.D.E. MEETING.

Fifty-seventh Chapter Will Raise Money For Christmas Cheer.

The regular monthly meeting of the 57th Regimental Chapter, I.O.D.E. was held yesterday afternoon in the Officers' Quarters at the Armories, the regent, Mrs. E. B. Clegg, presiding. The ladies decided to raise some money to provide Christmas cheer for several of their charges, including some ex-soldiers and their families and arrangements were made to hold a tea on the 11th of December at the home of Miss M. Rogers, Hunter street.

A.Y.P.A. SERVICE

All Saints' Branch Will Attend Corporate Communion on Sunday.

All Saints' branch of the A.Y.P.A. will attend the 8.30 a.m. service for corporate communion on Sunday next, the first Sunday in Advent. Special A.Y.P.A. sermons will be preached by the Rector at 11.00 a.m. and 7.00 p.m.

DEMAND FOR HORSES.

Sale at Stratford For Lumber Camps.

STRATFORD, November 22. — Canadian Press. — The shipping of horses from Perth county has reached unusual figures in the last month, 120 animals having been sent from St Mary's in one month. These animals gathered from a radius of almost 20 miles about the town, including Stratford district, are going to Montreal. There they are being utilized in the northern lumber camps.

FOR SALE OR EXCHANGE

100 Acres of Choice Farm Land—Situated about 2 miles from city; 100 acres working land, balance in pasture. Splendid brick house, frame barn and driving shed. Owner would exchange for a property in city. Price $10,000.00

150 Acres of Good Working Land—Situated about 8 miles from city. Dandy frame house, bank barn and driving shed. This farm is in a high state of cultivation, and owing to owner having no help, he will sell same, or will take a property in city. Price $10,000.00

80 Acres of Good Farm Land—40 acres working land, balance in pasture. Good brick house, frame barn. Situated about 1 mile from city. Owner would consider an exchange for Toronto property. Price $4,500.00

100 Acres of Land—60 acres under cultivation, balance in pasture and wood. Well fenced and watered. Small orchard. Buildings consists of frame house, very comfortable barn, driving shed, stable and other buildings. Eight miles from city. Owner would take a city property on same. Price, $4,800.00

We have a number of good Houses to rent at very reasonable rents.

For particulars and inspection of the above Farms, apply

J. T. O'CONNELL & CO.
126 Hunter St. W., Peterborough
House phone 1359. Office phone 276.
A. Mills, agent, phone 1493w.

CHINA PAINTING
Mrs. Langley McCarthy Teaches Biscoffs' New and Beautiful Work in CHINA PAINTING

DAVIS-THOMPSON COMPANY, LTD.
Insurance and General Agency
433 GEORGE ST. PHONE 40

4% INTEREST, compounded Half-Yearly, Paid on Deposits

One Dollar opens an account. Special facilities afforded Depositors for the convenient transaction of their business, and accounts are subject to cheque withdrawal.

For Sums of $100 and upwards this Company's Debentures are issued in terms of one to five years, bearing special rates of interest, depending upon the term of investment.

TORONTO SAVINGS AND LOAN CO.
435-437 George Street
Peterborough

"BRINGING UP FATHER" — Geo. McManus

ONTARIO'S FORMER INSPECTOR OF PRISONS BEGINS PRISON TERM

W. W. Dunlop, Guilty of Stealing From Government, Can't Eat or Sleep.

TORONTO, Nov. 27.—It was a vastly different W. W. Dunlop, under penitentiary sentence, who entered the jail Tuesday night, from the former W. W. Dunlop, Provincial Inspector of Prisons and Charities, who used to visit the jail on periodical inspections. In the old days he would enter with a swaggering, monarch-of-all-I-survey attitude.

His air of bravado, which he had maintained all the time he was in the witness box at the County Judge's Criminal Court, had left him. He entered the familiar portals as though in a dazed, highly nervous state. And he didn't seem to find a friend there to give him cheer. No smiling guard moved forward to learn his wishes and apprise the Governor of his presence. In silence he entered, and turned into the office to be "entered" on the jail books as a prisoner awaiting transfer to Kingston. It was seemingly hard for Dunlop to adjust himself to his position as he stood there. He was inclined to talk in an excited manner. A few moments were sufficient for him to state his name, age and other required particulars. His occupation he gave as "inspector."

Moralizing.

A few moments more sufficed to find him lodged on the third floor, and for a few minutes he was left to his own thoughts. Perhaps, in his bitter reflections, he recalled what he had written in his introductory comment to "the 58th annual report on the reformatories and jails of the province" when he moralized "Crime is a consequence, a result of some cause—a cause for which the criminal may or may not be responsible. The psalmist exclaims: 'Behold, I was shaped in iniquity.' Further on his prayer is, 'Let not inquity have dominion over me. Without attempting to dogmatize on what he meant, it is sufficient to state here that crime in its causes may be classified under three heads; heredity, environment and a fundamental tendency to revert to a lower stage of moral development, in which man resolves to do evil in spite of the prohibitions of God, human government and his own conscience. Which of these three causes is the greater may be left to theologians and penologists to decide."

Can't Eat Or Sleep.

Then came the supper hour. He had no appetite and declined a menu that was an improvement on the one he himself had so often inspected, for not long ago changes for the better were made in the jail dietary. It is recalled that at one time Dunlop had been asked to make a report on the dietary, but had neglected to do so. It came about after he was removed from his job, when "Andy" Pepall's experience brought the matter to the department's attention.

An hour later Dunlop retired for the night in an ordinary cell. He spent a very restless night, but in the morning he was compelled to rise with other law-breakers, to make his bed and clean his cell. Then came breakfast, with unsweetened porridge as the principal dish. Again he declined food. His attitude was still that of one under great nervous tension.

May Not Appeal.

Dunlop will likely remain at the jail for some days before his removal to Kingston. He can, if he wants to, stay there for a week or ten days to straighten up his personal affairs, if he makes an application to do so. And he may stay for a period up to 30 days if he and his counsel decide, on an appeal, which seems to be not likely.

Causes of Crime.

Dunlop, in his annual report to the Government for 1923, said in part: "As a cause of crime, heredity is more insidious and subtle, while environment is more superficial and conventional, though equally powerful. The third cause—the fundamental tendency to wickedness, or what the theologians call original sin—plays a smaller part in the make-up of the criminal. It is not so predisposing as heredity, nor so direct a force as example. The youth who, in spite of college education turns out to be a profligate, is an example of the power of heredity. His background weighs more than his education. The child born in a home with a high moral average, and who has been indulged in everything he wants, has insufficient will power to withstand the lure of temptation. He does not lead the way, but he readily falls into the swim, whether that swim be good or evil, and is carried along irrespective of his inheritance."

Jail "City of Refuge."

And, further on, he said, in commenting upon the fact that 40 per cent. of Ontario's crime was found in Toronto: "If there is any moral to be deducted herefrom, it is that we must carry in our social equipment the facilities for imposing a penalty."

And he added: "The common jail is something more than a safe place of restraint. A man of mature years, educated in literature, law and chemistry, makes this statement: 'I hope when my time comes to die that I will die within the precincts of a jail.' Why this wish? His answer is equally logical:

"'When I am in jail I am always penitent, trying and hoping to do better, but when I get out into civilized society I lose my penitence and my hope of salvation.'

"To this man the jail was a city of refuge, where he felt safe from the temptations of civilization and where he was able to live in a proper attitude towards God and man."

Williams Next.

In all probability the case against Fred Williams, an inspector of prisons and charities, under the Ontario Government, charged with the theft of $3,000 from the Government, will be brought up to-day at the least. This trial will not likely last very long as Williams has made restitution of the monies he received.

Williams was a witness in the Dunlop case.

IN BY-ELECTION.

One of the most popular figures in rural Quebec is G. E. Morin, notary of St. Pie, in Bagot county, who has been selected as Liberal standard-bearer in the federal by-election necessitated by the death of J. E. Marcile, M.P.-elect.

WORKMAN KILLED.

Part of Steel Derrick Broke Off and Fell on His Head.

HULL, Que., Nov. 27. (Canadian Press).—John Soderberg, 25, of Montreal, employed as a rockman with the International Paper Company, Chelsea, was instantly killed Wednesday afternoon when part of a steel derrick snapped off and fell, striking him on the head.

Turks Don't Like Hats Rebellion At Erzerum

CONSTANTINOPLE, Nov. 27 (United Press) — A revolt has broken out at Erzerum against the modernization policy of the Angora government.

Great masses of the populace closed the shops and rushed to the governor's house, shouting "Down with irreligious officials."

Martial law was declared and many have been arrested.

Erzerum is the principal city of Turkish Armenia and is the capital of the vilayet of the same name. Its population is about 50,000. It will be recalled that under the government of Mustapha Kemal, the Turkish assembly recently passed a law declaring the wearing of any headgear except the hat to be illegal. There were only two dissenting votes but this step toward modernization has caused much resentment.

NEW INVENTION SAVES MILLIONS

A Lamp That Burns 94 P.C. Air.

A new oil lamp that gives an amazingly brilliant, soft, white light, even better than gas or electricity, has been tested by the U.S. Government and 35 leading universities and found to be superior to 10 ordinary oil lamps. It burns without odor, smoke or noise—no pumping up, is simple, clean, safe. Burns 94 per cent. air and 6 per cent. common kerosene (coal oil).

The inventor, F. B. Johnson, 240 Craig St. W., Montreal, is offering to send a lamp on 10 days' FREE trial, or even to give one FREE to the first user in each locality who will help him introduce it. Write him today for full particulars. Also ask him to explain how you can get the agency, and without experience or money make $250 to $500 per month.

TANNERY WORKER TERRIBLY MANGLED

Pole Was Caught in Machinery and Had Both Arms Torn Out.

GUELPH, Nov. 26.—(Canadian Press.)— Mike Nickoluk, aged 50, an Austrian Pole, employed at the Beardmore tannery, Acton, was brought to St. Joseph's Hospital, Guelph, this morning, suffering from frightful injuries sustained when caught in a leather wringing machine there this morning. Both arms were horribly mangled and torn from their sockets before the machinery could be stopped, which necessitated their amputation on arrival at the hospital here. Advices from the hospital indicate that the injuries may prove fatal because of the shock.

Gas, biliousness, heartburn, dyspepsia, and similiar ills will not trouble you if you take Seigel's Syrup. Any drug store.

WEDDING BELLS.

FARLEY—CAVANAGH.

DOURO, Nov. 27.—A pretty November wedding took place on Wednesday morning at St. Joseph's Church when Catherine Elizabeth (Bessie), fourth daughter of the late Richard Cavanagh and Mrs. Cavanagh, was united in marriage to Stanislaus D. Farley, only son of Mr. and Mrs. Patrick Farley. The pastor, Rev. M. J. McGuire, performed the celemony and celebrated the nuptial mass in the presence of many friends and relatives. Miss Mabel Allen presided at the organ and the choir sang hymns. Miss Margaret McCarthy of Peterboro, a young niece of the bride, sang two solos in splendid voice.

The bride wore a gown of pencil blue satin-faced Canton, with black velvet picture hat and coat of plucked beaver, with corsage bouquet of white roses and Maidenhair fern. The bridesmaid, Miss Annie Whibbs, cousin of the bride, wore a nigger brown velvet dress with silk trimmings, velvet hat in burnt orange shade and a Hudson seal coat and a corsage bouquet of pink roses. Mr. Kenneth Cavanagh, brother of the bride, supported the groom. The groom's gift to the bride was a pearl rosary, to the bridesmaid a pearl ring and to the groomsman a tie pin.

After the ceremony a reception was held at the home of the bride's mother, only immediate relatives being present. Many splendid gifts were received by the young couple. Mr. and Mrs. Farley left on the afternoon train for Buffalo, where the honeymoon will be spent, and later will make their home in Detroit.

TOWNS—O'BRIEN.

DOURO, Nov. 27.—A pretty November wedding took place Tuesday morning at St. Joseph's Church when Seraphine, youngest daughter of Mr. and Mrs. Patrick O'Brien, was united in marriage to Mr. Charles Edward Towns, second son of Mr. and Mrs. P. G. Towns. The ceremony was performed and the nuptial mass said by the pastor, Rev. M. J. McGuire in the presence of many friends and relatives. The organist, Miss Mabel Allen, presided at the organ and the choir, of which the bride is a member, sang appropriate hymns. The bride wore a gown of rosewood satin-faced Canton, with trimmings in peach shade. Her coat and velvet hat were also in the rosewood shade and she wore the groom's gift, a rope of pearls. Miss Kathleen Towns, sister of the groom, was bridesmaid and wore a gown of rose Canton crepe, with black satin hat and brown fur-trimmed coat. She also wore the groom's gift, a gold bracelet. The groom was assisted by Mr. Garnet O'Brien, brother of the bride, who received a pair of gold cuff links from the groom.

Following the ceremony a reception was held at the home of the bride's parents. A splendid array of useful and beautiful gifts was received by the young couple.

Mr. and Mrs. Towns will reside on their farm near the village.

A pleasing feature in connection with the wedding was the fact that the date was the twenty-ninth anniversary of the wedding of Mr. and Mrs. P. G. Towns, the groom's parents.

WAR VETERANS ARE PLEDGED TO UNITY

Vote Was 35 To 11 and Work of Organization Proceeds.

WINNIPEG, Man., Nov. 27. — (Canadian Press).—Pledged to the principle of unity of all War Veterans' organizations in Canada, the National Unity Conference under the chairmanship of Lieut.-Gen. Sir Richard Turner, V.C., of Quebec, started this morning to consider the important details of the new plan, including the selection of a name, the adoption of a constitution and the election of national officers.

The principle of unity was adopted in a resolution passed at last night's session of the conference. There are 48 delegates attending the meeting, and the vote was 35 to 11.

BANK OF MONTREAL ANNUAL STATEMENT

MONTREAL, Nov. 26 (Canadian Press).—The Bank of Montreal made public its annual statement for the year ended October 31, 1925, today. It indicates general trade improvement, showing larger demands for business expansion by the increase in current loans.

COMMUNITY PLATE WEEK

Ending Tomorrow—Reveals the

Perfect Table Service

for

The Modern Hostess

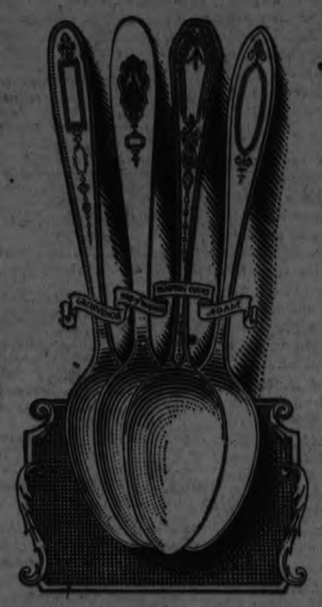

Your silverware either makes or mars the beauty of your table. It tells plainly of your regard for and appreciation of the finer things of life. It is a reflection of your social good sense and refinement.

During COMMUNITY Plate Week—*which ends tomorrow*—the most exquisite examples of modern silverware have been widely displayed to prove that good silverware is a social necessity and that its purchase involves no great extravagance.

The gorgeous blue and gold Buffet Trays of 32 pieces of exquisite COMMUNITY Plate, complete for $43.45, have proved a revelation to women, and there is no extra charge for the Tray.

The lovely individual Correct Service Pieces ranging in price from $1.00 to $10.00 have established a new vogue.

Gift seekers have found that there is a COMMUNITY Plate gift that appropriately meets the requirements of every gift occasion.

If you have not yet seen these displays of all that is new and beautiful in modern silver, do so to-morrow. Visit any of the following stores. You can view and admire without any obligation to purchase.

TUDOR PLATE
by the makers of
COMMUNITY PLATE

Just as COMMUNITY Plate stands alone among the finest achievements of modern craftsmanship, so does Tudor Plate occupy the highest place in the realm of moderately priced silverware. Its beauty, quality and exquisitely fine finish make the prices seem unbelievable. For instance:

Six Tudor Teaspoons cost but $2.00

See Tudor Plate at your dealers

Alex. Gibson — Schneider Bros
V. J. Tully — C. S. McClelland & Son
Warne Bros. "Diamond Hall" — E. V. Warne
The Cressman Co. Ltd.

To Introduce
Our New Super-Keen Blade
We Offer

GET YOURS NOW — FREE — AT OUR EXPENSE

Gold Plated Valet AutoStrop Razor

With purchase of $1.00 package of the new super-keen Valet AutoStrop Blades at

GILES DRUG STORE

Mid-Season Suit and Overcoat Event

Men's—Boys'—Youth's—Children's

This mid-season event includes our entire stock of Men's, Boys', and Youth's Suits and Overcoats—AND NO JOB LOTS.

Gives you a chance to get any sort of Suit or Overcoat you're accustomed to getting here, at less than you pay at any other time or place. Good assortments for the early comers. BE ONE

Youths' Overcoats

Big, warm Winter Coats, but lots of style, in the new Scotch plaid-backs and fine overplaid coatings, for the bigger boy aged 12 to 18 years .....

$15, $18, $19.50

Boys' Overcoats

Sizes 25 to 29. Heavy, warm Coats, tweed lined, half belt, in navys, lovats and greys..

$6.95

FURNISHINGS

SURPRISING VALUES

$19.75 MEN'S SUITS $19.75

These are really surprising values. All-wool English and Canadian tweeds, in the very newest models. Some not twenty-four hours in the house. The new fancy weaves and mixed colors. English and conservative styles. Sizes 35 to 44. Any one good value at $25.00—some worth more.

BOYS' ODD BLOOMERS, ALL SIZES
$1.50 and $1.95

Men's Overcoats

If you are on the market for an Overcoat you will do well to see these values. Coats that were made to sell from $25.00 to $35.00, on Sale now at .....

$19.50, 24.75, $29.75

Boys' Two Bloomer Suits

We make a specialty of a real good Tweed Suit with two Bloomers, up to size 35, well made and trimmed, at .....

$9.95, to $15.00

HATS & CAPS

188 Charlotte St. **MAHER & WESLEY** Phone 577w

QUALITY OUR POLICY.

The Jean Riddick Yarn Shop

412½ George St.

Nearly Opposite The Examiner Office

While we have many things that are kindred to our specialties—Yarn, Hose, Underwear and Knitted Goods—you will find that we concentrate on our specialties.

We have Stockings in the new shades, including airedale, buff, camel, white, black, etc., at 15c per pair.

Warm, cosily lined Hose at 35c per pair.

See our Silk Hose in all the newest tints, beginning at 39c, up to the finest Chiffon Cocoon Silk.

And Men's Socks, also, begin at 15c and up through all the grades in fine wools, wool and silks, etc. A wide range of qualities and many shades.

We do not handle seconds or substandards—every pair is perfect, no flaws or darns.

And our Underwear comprises a remarkably wide range in sizes and qualities.

But it is particularly the Yarns we wish to emphasize today and we have 41 shades to show you.

Factory Yarns, in all shades, per ¼-lb. skein 25c

Scotch Fingering Yarns, in 15 shades, per ¼-lb. skein, 35c

Finer South Down Fingering Yarn, in all shades, per double skein 30c

Fine Botany Fingering Yarns. This is the softest and highest quality of Knitting Yarns. Any shade. Per skein 25c

Ball Wool, for sweaters, coats, wraps, etc. 41 shades. Per ball 15c

Andalusian Wools and Zephyr Wools, in big two-ounce skeins 50c

Angora Fluffy Wool, per ball 40c

Yarn is one of our specialties, and we do it right. Let us show you. We sell for less.

THE JEAN RIDDICK YARN CO.

412½ GEORGE ST.

Nearly Opposite The Examine

The Evening Examiner

PHONES—Editorial 1491 Business Office, 1600. Private Branch Exchange to all Departments.

The Examiner is a member of the Audit Bureau of Circulation.

The Daily Examiner, published every lawful evening, by The Peterborough Examiner, Limited. Office 419 George street. $6.00 per year, delivered in city out-of-town subscribers by mail, $4.00 a year.

The Weekly Examiner published every Thursday Subscription price $1.50 a year

U. S. REPRESENTATIVES

Special U. S. Representatives—W. R. Stockwell, 629 People's Gas Building, Chicago Ill.

New York—Chas. P. Miller, 225 Fifth Avenue.

Advertising Rates on application.

R. M. GLOVER, Managing Director.

FRIDAY, NOV. 27, 1925.

FLEETING FAME.

How fleeting is fame!

Readers of the Examiner, at least those whose lives are reaching the sere and yellow stage, must have thought so the other day when they read of the funeral at New Canaan, Conn., of the once renowned Clara Morris, a native of Canada, who climbed to the highest heights in the theatrical world.

One lone motor car followed the remains of the erstwhile famous artist to the cemetery—one lone car in the funeral cortege of a woman who at one time was acclaimed the greatest actress in America.

A generation or so ago the praises of Clara Morris were being sung on every side. In such roles as "Camille," as "Mercy Merrick" and "The New Magdalene," as "Cora" in "L'Article 47," and in many other popular plays of a bygone age, she scored a triumph such as has rarely been achieved by an actress on this continent.

Under the management of Augustin Daly, a contract that continued for nearly twenty years, Clara Morris went from one successful part to another, until her pre-eminence as the foremost actress of her period was universally admitted.

The other day the once widely-acclaimed star was buried in a Connecticut town with only three or four people in attendance at her funeral—the funeral of an actress over whose talent and genius a whole continent raved but a few short years ago.

SLACKER VOTERS SCORED.

Mr. Justice Riddell does not mince words in his reference to citizens who fail to take enough interest in public affairs to vote when called upon to do so.

In an address in Toronto this week His Lordship declared that a man who is entrusted with the franchise and fails to u it, or who uses it merely for his own benefit, is in a sense a traitor to his country.

In his opinion and in his defence of politicians, Justice Riddell will have plenty of company.

There is too great a tendency, as he points out, to treat politicians with a "holier than thou" attitude.

"A politician," explained the speaker, "is one who takes an interest in the affairs of his country, in how it is governed and in how its revenues are spent. Any person who looks with contempt upon a man of this kind is himself unworthy to be called a Canadian freeman. I say that the man who goes to the polls and votes with as much intelligence as he possesses is the real citizen, not the man who stays away and neglects to execute his trust on behalf of himself and others."

These are words that should be remembered in view of the rapidly approaching municipal elections, which are usually treated with indifference by about fifty per cent. of the electorate in Peterboro.

A TIMELY WARNING.

The Belleville Chamber of Commerce is demonstrating its desire to serve the community by issuing a timely warning to the recipients of insurance moneys as to the desposition of these moneys.

This action has been inruced by a knowledge of the ease with which the average widow and others without business training or experience can be wheedled into putting the money left them by life insurance policies, endowments and other matured investments into the most worthless of stocks, wild-cat real estate promotions and other schemes of the most doubtful character.

As the Chamber of Commerce points out, any lawyer or banker can cite dozens of instances where the entire savings of a thrifty man's life-time, amassed by years of sacrifice and toil, were swept away simply because a widow or an orphan trusted one of the bogus stock salesmen, or other smooth crooks who rob women as a means of livelihood.

Many Peterboro people will find the warning of value, and would do well to secure satisfactory answers to the following questions before signing agreements for the purchase of any stocks or bonds:

1. Does your banker or some other reliable financial adviser say it is a safe investment?
2. Will a bank lend money on the stock?
3. Who are the men behind the company or enterprise?
4. How much of your money goes to the salesman?
5. Can you sell the stock or other securities offered when you need money?

A CROOK WITH A HEART.

Somewhere in Winnipeg there is a hold-up man with a heart that is too big for the "profession" its owner is following.

The other night a Winnipeg man was on his way home when he was held up and robbed of $227, the proceeds of a concert held for the benefit of a Christmas stocking fund for the poor children of Winnipeg.

The next day a shabbily-clad man left a parcel at the office of the headquarters of the fund and departed.

In the parcel was found a watch belonging to the citizen who was robbed and the missing money, with this note inclosed:

"Sorry we did the job. Did not know whose money it was. Spent two dollars before reading."

Hard up as the thief undoubtedly must have been, he was too big a man to keep money that he knew was to bring Christmas cheer to children who were worse off than he was.

Most of us reading of this incident will hope that the tide will speedily turn for this kind-hearted criminal and that he will find himself located in a legitimate and profitable employment.

A man so full of the milk of human kindness should be saved from the penitentiary term toward which he is undoubtedly heading—and the average man will pray that his feet will soon be placed squarely on the right path again.

The genuine spirit of Christmas breathes in him—hold-up man though he be.

IN DEFENCE OF CHATTER.

A woman writer has come to the defence of chattering women. Instead of denying that women are talkative she admits it and as a woman seems rather proud of it, says the Stratford Beacon-Herald. There is much to be said for chattering, she says. It is restful to the speaker and does not put a heavy burden on the listener. Neither, apparently, does it subject the talker to any great strain. Probably the worst that can be said against chattering, when it does not descend to malicious gossip, is that it means a waste of time. On the other hand, it helps to fill in time that might otherwise drag painfully. And, no doubt, it is helpful to the nerves.

But while it is the custom to speak of women as the talkative sex, it must not be assumed that men do not do their share of chattering; they would probably find it as difficult to fill in their spare time without chattering as would the women. The subjects which men use may be different from the subject favored by the woman; but the men do indulge in a lot of idle talk. Perhaps they can't help it any more than the women can. It is an exceedingly difficult matter to carry on a really good conversation; and it is probably no easier for men than for women. It is sometimes said that good conversation is one of the lost arts. Probably there is some truth in the saying. One explanation may be that everybody reads the newspapers these days; and every time that anyone has something good to say he feels restrained by the thought that his hearers may have seen it already in the papers. And people are too busy with other things to think of anything original to say. There was a time when a man could make a reputation for himself as a conversationalist by learning the jokes in an almanac; but that time is gone. Even the almanacs get their jokes from the newspapers.

WEATHER IN 1816.

Weather prophets are proclaiming a summerless year for 1926. They say it will be the equal of 1816. Then the people of Canada and Europe had a year of great distress. Frank Moberly, C.E., Barrie, Ont., has fyles of the Montreal Herald for the momentous years 1916-17-18-19. They form a history of Canada and the world that is very replete. They tell of a world then suffering from the convulsions of the French revolution, the Napoleonic wars and the war of 1812-15 on this continent, as well as a glance at the beginning of the struggle which ended with the destruction of Spanish dominion in America.

Speaking of the weather of 1816 the paper tells of a year in which frost occurred in all of the summer months in many sections. In the issue of the Herald, August 24th, record is made of "dreadful storms of rain and hail with intense cold for the season" in Montreal district. In the issue a week later "hail in quantities almost exceeding belief" was reported. September was marked by intense drought in the early part, with severe frosts on the 11th and still more severe frosts on the 26th and 28th, the result being that potato tops, which had been partially frozen early in the month, were wholly destroyed before the month ended. The corn crop was also cut down by the frost of the 11th and oats were left in a condition fit only for forage. In Quebec district generally crops were short of middling and in some parishes they wholly failed. Potatoes and hay were each only half crops in the Province, and because of the shortage of the latter the use of thistles, milkweed and wild parsnips was advised as substitute forage crops. Even with this it was seen that all live stock could not be carried through a winter that began in the middle of November and holders were advised to kill and salt down those cattle for which feed was not available.

Sir John Cope Sherbrooke, Captain-General and Governor-in-Chief of Canada, suspended the tariff and permission was given to import, duty free, from the United States bread, biscuits, flour, rice, beans, potatoes and grain of all kinds. The value of this concession was, however, modified in a measure by requiring all such imports to be made in British vessels by British subjects. The value of the concession made was further modified by the fact that anything but a condition of plenty existed across the line.

Europe suffered equally as severely with added political strife. In the United Kingdom the suffering endured by the tenantry was "beyond precedent," prices of farm produce, despite a third shortage of the wheat crop, being as low as in 1784, while rents had trebled in the meantime. In manufacturing towns conditions were still worse, the general distress surpassing all previous records. Maintenance of the poor was costing English parishes six millions sterling annually and the pending discharge of 300,000 soldiers and sailors, with the restoration of peace, was expected to aggravate the situation. As if all this was not enough, serious riots occurred in various parts of England, following upon the introduction of machines for dressing woollen cloth, and manufacturers in Leicester and Nottingham were forced to fly to distant parts of the country to escape the fury of their enraged workmen. In Ireland conditions were still worse and three regiments of cavalry were sent over to check the armed bandits that were ravaging the country.

In an effort to escape from an accumulation of horrors emigration to the United States from England, Ireland and Germany reached, for that time, enormous magnitude, but for many of the migrants the new world was found to be no better than the old. These were the conditions that prevailed in the summerless year. No such a condition could be encountered now, for great and remarkable have been the improvements during the century which has passed since frosts were an episode in every month of the year 1816.—Kingston Whig.

EDITORIAL NOTES AND COMMENT.

American apples sold in England were found to contain arsenic. One of those every day wouldn't keep the doctor away.

The early Christmas shopper is discovering that Peterboro's stores are full of Yuletide gifts, and that the best of service as well as the widest choice are available.

Rural opposition killed an Elgin County bylaw proposing to compel all vehicles travelling after dark to carry lights. Evidently many farmers prefer to risk their lives to having to suffer the expense and inconvenience of providing lights.

Parliament, it is expected, will open in December and close—when? Mr. Forke may have the answer, but he's Scotch.

IT PAYS TO ADVERTISE

RADIO PROGRAMS

FRIDAY, NOV. 27

International Radio Programs

Ether's White-Caps

9:30 KOB (3468) State College, New Mexico—State College Night Owls Orchestra.
10:30 KFOA (454) Seattle—Bridge by Radio.
9:00 CNRA (291) Moncton—L'Assomption Concert Band, F. Maisonfaut, Director.
9:00 WDAF (366) Kansas City—The Temple Glee Club, St. Joseph, Missouri.

Silent Stations Tonight

Eastern: CKAC, WBBR, WFI, WIP, WCBS, WOR, WRC, WREO, WTAM. Central: KFUO, WCBD, WKRC, WLW, WSAI. Western: KGO.

EVENING CONCERTS

WANO (316) Richmond Hill, Montreal. 7:05 P. M.
WGY (380) Schenectady. Play—"The Better Understanding".
8:00 P. M.
WNTC (526) N. Y. Songs.
KFNF (500) Shenandoah. Sunday school.
WCAP (469) Wash. Organ.
WOAE (278) So. Bend, Ind. Vocal.
WCX (517) Detroit. Symphony orchestra.
WEAF (492) New York. Happiness Boys.
KSD (546) St. Louis. Recital.
8:30 P. M.
WLS (345) Chicago. "WLS."
9:00 P. M.
WSMB (319) New Orleans. Musical.
WHA (536) Madison. Musical.
WHAS (400) Louisville. Concert.
WDAD (346) Nashville. Hawaiian Music.
KFNF (500) Shenandoah. Concert.
WCAE (461) Pittsburgh. Concert.
WTIC (476) Hartford. Studio program.
WBZ (333) Springfield. Pinto's Steamers.
WHO (526) Des Moines. Boone Mixed Quartette.
9:05 P. M.
WPG (599) Atlantic City. Concert.
WMCA (341) N. Y. Hardman hour.
CKY (434) Winnipeg. Musical.
CNRT (357) Toronto. Program.
WCCO (417) St. Paul-Minneapolis. Musical.
KPO (428) San Francisco. Concert.
9:45 P. M.
CFCF (411) Montreal. Concert entertainers.
WIBA (536) Madison. Varied.
10:00 P. M.
WNTC (526) N. Y. Vocal.
WOO (509) Phila. Grand organ.
WPG (599) Atlantic City. Concert.
KFKX (468) Hastings. Hotel Clarke.
WCCO (417) St. Paul. Misc. Organ.
WOAW (526) Omaha. Band.
WJZ (455) Springfield. Whatdoyoucallit Club.
WGN (370) Buffalo. Amer. Hawaiians
KOA (322) Denver. Studio program.
10:15 P. M.
WRNY (256) New York. Novelty Night.
10:30 P. M.
WEBH (370) Chicago. Popular.
KFAB (536) Pallins Plaza.
WBAP (476) Fort Worth. Concert.
KTHS (375) Hot Springs. Spanish Classics.
WGR (319) Buffalo. Something Different.
11:00 P. M.
KYW (526) Chicago. Midnight revue.
WIBO (336) Chicago. Dan Russo. (1 hr.)
WOK (217) Homewood, Ill. Merry-makers.
CFCY (410) Victoria. Vocal concert.
KHJ (405) Los Angeles. Musical (2 hr.)
KFVE (546) St. Louis. Studio Entertainers.
11:15 P. M.
WEAR (374) Atlantic City. Strand organ.
11:30 P. M.
WGN (370) Chicago. Jazz Champs.
KJR (384) Seattle. Studio.
KPOA (454) Seattle. Times studio.
11:45 P. M.
WSB (428) Atlanta. Entertainers.
12:00 A. M.
WMC (499) Chicago. Burke's Revue.
WJD (448) Mooseheart. Music.
KGW (492) Portland. Studio.
KTCL (396) Seattle. Features (3 hr.)
WMC (499) Memphis. Midnight frolic.
WMAQ (447) Chicago. Your Hour Leagues.
2:00 A. M.
WQJ (448) Chicago. Hotsy Totsy.

FEATURE TALKS—SPORTS

6:00 P. M.
WCAP (469) Wash. Story teller.
CNRA (516) Moncton. Kiddies Half Hour.
6:30 P. M.
WGY (380) Schenectady. Sunday School.
7:00 P. M.
WGBS (516) N. Y. "Radio Problems."
7:30 P. M.
WRNY (256) N. Y. Continental Code.
WGCP (268) N. Y. "House of Health."
8:00 P. M.
CFCF (411) Montreal. Kiddies stories French and English.
WCAE (461) Pitts. Motor Topics.
WMCA (341) N. Y. Better reception.
KFDM (516) Beaumont, Tex. Bedtime.
8:30 P. M.
WRNY (256) N. Y. Chemistry.
KNX (337) Hollywood. Talk.
KPO (429) San Francisco. Aunt Dolly.
9:00 P. M.
WEAR (390) Cleveland. Radio Travelogue.
9:30 P. M.
KGO (361) Oakland. Girls half hour.
WHAS (400) Louisville. Civil Service.
WORD (276) Batavia, Ill. Uncle Dan.
KOA (322) Denver. Sunday School.
9:45 P. M.
WRNY (256) N. Y. The Experimenter.
10:00 P. M.
WLS (345) Chicago. H. F. D.
WMCA (341) N. Y. Auto hints.
WMAQ (448) Chicago—U. of C. Lecture. "The Football Conference."

WANT TO DANCE?

(Name of orchestra is given)

(Copyright, 1925, by International Radio Programs, Chicago)

Denver boasts a wireless station situated over one mile above sea level, but there is another still higher in Mexico City, which has a height of 7,800 feet.

CATTLE, GRAIN AND PRODUCE

Peterboro—Toronto—Montreal
Winnipeg

RETAIL

Fruit.

Bananas, 40-50c dozen, 2 lbs. 25c; oranges, 50-80c dozen; grapefruit, 3 to 5 for 25c; lemons, 40-50c dozen; layer figs, 40c lb; dates, 2 lbs. 25c; honeydew melons, 40-60c each; cooking apples, 20-30c peck; Tolman Sweets, 30c; Snows, 30-50c; St. Lawrence, peck 30-40 cents; Spies, 40c peck; Wealthies, 30c pk; crab apples, 50c peck; pears, 50-65c peck; russet pears, 50c dozen; grapes, 20-25c lb.; cranberries, 2 lbs. 33-35c; quinces, 40-50c; pomegranates, 10-20c; watermelons, 15-20c; citrons, 10-20c each; cocoanuts, 10-20c each.

Vegetables.

Potatoes, 50-60 cents peck, $3.00-$3.50 bag; carrots, 20 cents peck; turnips, 20 cents a peck; parsnips, 25c peck; cooking onions, 6 to 10 lbs. for 25c; Spanish onions, 5 lbs. 25c; cabbage, 10-15c; head lettuce, 20-25c; celery, 15-20c bunch; parsley, 5c; peppers, 40c doz.; cauliflower, California, 35-60c; sweet potatoes, 3 lbs. 25c; squash, 15-25c each, pumpkins, 10-15c; tomatoes, (hothouse), 50c lb.; California, 30c lb.

Nuts.

Mixed, 35c lb.; peanuts in shell, 25c lb.; shelled walnuts, 45c lb.; broken, 40 cents pound; whole halves, 70c lb.; California budded, 40c lb.; almonds, 70c lb.; filberts, 60c lb.; chestnuts, 50c lb; pecans, hard shell, 40c lb; paper shell, 85c lb, choice, $1.50 lb.

Dairy Products.

Butter — Creamery, 45-46c lb; dairy, 43-47c lb.; lard, 20-24c lb.; shortening, 15-18c lb.

Eggs—Extras, 60c dozen; firsts, 55c dozen; storage firsts, 46c dozen.

Cheese—30-40c lb.

Honey—Clover, 5 lb. pail, 63-75c; amber, 50c; comb, 20-25c.

Fish.

Salmon trout, 20-25c lb; sea salmon, 25-30c; whitefish, 20-25c lb.; halibut, 35c lb; finnan haddie, 20-25c fillets, 25c; codfish, 20c lb; oysters, 75c pt.; $1.40 qt.; herrings, 20c lb.; shrimps, 50c pint; kippers, 25c lb.

Meats.

Beef, 10-35c lb; veal, 10-30c; lamb, 20-35c; mutton, 12-28c; pork, 25-38c; bacon, 37-45c; sausage, 18-20c; chicken, 20-30c.

Flour.

Flour, half barrel, $4.25-$4.50; pastry, 24 lb. bag, 87c-$1.05; bread, 24 lb. bag, $1.25.

WHOLESALE

Grain.

Fall wheat, $1.30 bushel; spring wheat, $1.15 bushel; barley, 61-64c; rye, 80c; oats, 40c; peas, $1.10-$1.25; alsike, $8-$10 bushel; sweet clover, $2.25; alfalfa, $6-$7 bushel; buckwheat 65c bushel.

Hay, Bran, Etc.

Hay, baled, $12-$14; loose, $12; straw, baled, $8; bran, $27; shorts, $29.

Hides and Wool.

Cow hides, 9-10c lb; horse, $3.50-$4 each; calf skins, 12-15c lb; lamb skins, $1.00-$1.50 each; shearlings, 25-35c each.

Wool—Fine and coarse, 25c lb.; rejects, 17c.

Hogs.

Live hogs—Thick smooth, $12.00 cwt; select graded, $13.25.

Dressed—head on, $19.50; head off, $20.50 cwt.

TORONTO LIVESTOCK.

TORONTO, Nov. 26—This morning's sales included a number of left-over handy and medium weight butchers' steers and heifers. These brought $6.50 to $6.50 a cwt. One only fair quality baby sold at $8.50 a cwt.

A number of butchers' cows sold today at steady prices, and one good cow brought $5.25 a cwt. Speculators advanced stockers and feeders this week to the detriment of sales and a large number are being carried over. Offerings of these were made today at a drop of 25 cents a cwt.

The calf market was strong again today and a few were sold below 10 cents a pound. Good to choice calves brought 11½ to 12½ cents a pound.

Lambs close the week steady at 13½ cents a pound for the ewes and wethers and at 12½ cents for extra heavies. Sheep were firm at 7 cents for choice handyweights.

With over 9,000 hogs in the market this week, the packers were favored and the price was lowered 50 cents a cwt. Attempts to get the market down to $11.50 a cwt. f.o.b. failed on Wednesday, and tickets were all marked at $11.75 a cwt., which is today's price.

(Current Quotations.)

Choice export steers	$ 8.25	$ 8.50
Fair to good steers	7.50	8.00
Baby beeves	9.00	11.00
Choice handyweight Butchers' cattle	6.75	7.00
Good handy. butchers..	6.00	6.50
Med. handy. butchers ..	5.25	5.75
Com. handy. butchers..	4.00	5.00
Choice to good 950 to 1050, lb. feeds	6.50	7.00
Fair to good light feeds	4.00	4.50
Choice butchers' cows..	5.25	5.75
Fair butchers' cows ..	4.50	5.00
Canners	2.25	2.75
Export bulls	5.25	6.00
Bologna bulls	3.25	3.75
Springers, choice	70.00	90.00
Springers, good	40.00	50.00
Lambs, choice	13.50	14.00
Heavy sheep and bucks	4.50	5.00
Sheep, choice	6.50	7.00
Calves, good	12.00	13.00
Calves, medium	900	10.00
Calves, common	6.00	7.00
Hogs, f.o.b.	11.75	....
Do. fed and watered	12.35	....
do off cars	12.75	....

Wise and Otherwise.

Attempt the end and never stand to doubt;
Nothing's so hard but search will find it out. —Herrick.

There is a sweet joy which comes to us through sorrow. —Spurgeon.

What is liberty without wisdom and without virtue? It is the greatest of all possible evils; for it is folly, vice and madness, without tuition or restraint. —Burke.

The mind that is anxious about the future is miserable. —Seneca.

Every library should try to be complete on something, if it were only the history of pinheads. —Holmes.

To the man who himself strives earnestly, God also lends a helping hand.—AEschylus.

I think, am sure, a brother's love exceeds
All the world's loves in its unworldliness. —Browning.

Get a Gillette Safety Razor

Why be "different"—at the expense of your face, your appearance, your pocket book?

MONTREAL GRAIN AND PRODUCE

MONTREAL, Nov. 26 (Canadian Press).—There was some enquiry for Canadian Western No. 2 feed oats which resulted in sale of several loads being made and purchases against these were made in the local market at 2 3-4 to 3 cents per bushel over the Winnipeg November option, c.i.f. Montreal.

The tone of the market for oats was firm and prices were unchanged with some demand for car lots and sales of Ontario and Quebec No. 2 white were made at 53 cents, No. 3 white at 51 1-2 cents, and No. 4 white at 49 1-2 cents per bushel, ex-track. Ontario malting barley sold at 85 1-2 cents per bushel, ex-track.

Advance in Flour.

The feature of the flour trade was the stronger feeling that prevailed in the market for spring wheat grades of flour and millers generally advanced prices another 20c per barrel, which makes a net rise within the past week of 70 cents per barrel, but they are still 50 cents per barrel lower than at this date a year ago. The strength in the situation was attributed principally to the further rise in the prices for cash wheat at Winnipeg and the good demand for all offerings to fill tonnage.

In sympathy with the above and the continued upward tendency of prices for the raw material the tone of the market for winter wheat flour was also strong, and prices were marked up another 10 cents per barrel. The offerings from Ontario millers show no improvement and this coupled with small stocks held on spot also tends to strengthen the situation.

The volume of business was small and the market was quiet. There was no change in the condition of the market for white corn flour, but the undertone was firm with sales of small lots at $6.80 to $7 per barrel in jute bags, delivered to the trade.

The market for rolled oats displayed further strength, and prices were marked up 15c per bag, which was attributed to the good demand for supplies from local and country buyers and the small offerings.

A very firm feeling continues to

(Continued on Page 6.)

Seize This Opportunity Now!

This offer is for Saturday and Monday only. The extra pair of pants will give double life to your suit.

You Get This Extra Pair Absolutely Free

FREE PANTS

Will Be Given Saturday and Monday

with Order for

SUIT or OVERCOAT

Made To Your Measure

$24

Perfect Fit and Satisfaction Guaranteed

Hundreds of men are this season turning to Regent Suits and Overcoats as the greatest value in Canada for the money. We want more new customers. Hence this offer of a PAIR OF PANTS FREE with every order for either Suit or Overcoat at our regular price of $24 placed on Saturday or Monday. An immense range of beautiful fabrics to choose from.

THE REGENT TAILORS

326 GEORGE STREET ARCADE

Branches All Over Canada

Will You Help?

THIS little girl is appealing to you. She is one of the many thin, sorrowful little girls of this province suffering from tuberculosis.

The Queen Alexandra Sanatorium ministers to little girls like this—little boys too, and men and women from all over Ontario. It gives them the best treatment they can have. It fills their hollow cheeks and rounds out their wasted bodies.

The good people of Ontario are asked to heed this little girl's appeal—to subscribe generously to the Beck Memorial Endowment.

It was one of Sir Adam's last expressed wishes that this wonderful work should go on after his death.

We must be faithful to his trust. We must give—and give generously.

Contributions will be received by any Branch of the Bank of Montreal and forwarded to the Treasurer of the Fund.

BECK MEMORIAL
Endowment
The Queen Alexandra Sanatorium
$500,000 NOV. 20-28

BRITISH HOUSE DEFEATS LABOR CENSURE MOTION

Government Charged With Failing to Remedy Unemployment Situation.

VOTE 322-133.

Ramsay MacDonald Asserts Dole Publicity Injures Britain in U.S.A.

LONDON, Nov. 27.—(Canadian Press).—During a debate on the unemployment question in the House of Commons Thursday J. Ramsay MacDonald, former Labor Premier, declared nothing had done the British business and political intelligence more damage in the United States than the widespread belief there that the unemployment dole in this country is a state charity instead of a state insurance, as is the case. He ridiculed the contention that re-imposition of the McKenna duties has been followed by greater employment.

The debate was precipitated by an attempt by the Labor party to censure the government for not dealing with the unemployment problem in an adequate manner. Although official weekly figurs in recent months have shown a gradual reduction in the number of unemployed persons, Tom Shaw, who introduced the resolution of censure stated the present figure of 1,198,077 unemployed was misleading and that at least 7,000 more should be added.

Mr. Shaw was interrupted frequently and challenged from the government benches. Premier Baldwin finally was forced to appeal for an orderly debate. The Minister of Labor, Sir Arthur Steel-Maitland, denied there had been any misrepresentation of unemployment figures. He said: "There is, without question, a very distinct improvement in British trade, but it is an improvement with very dark patches still there."

The Laborite motion of censure was defeated 322 to 133.

WESTWOOD NEWS.

WESTWOOD, Nov. 26.—The ball held in the Town Hall on Thursday evening was well patronized. Music was supplied by Ken. Blood's Orchestra.

Quite a number from here attended the Royal Winter Fair at Toronto last week.

Mr. Gordon Girven, the road superivsor for Asphodel, has been in the vicinity repairing the roads.

Mr. and Mrs. B. Cardwell spent the week end in Toronto.

Messrs. A. Humphries and M. Humphries returned on Saturday from the hunting expedition with two deer.

Some farmers in the vicinity have been delayed in ploughing owing to the recent heavy rainfall.

MAPLE LEAF Anti-Freeze

By using "Maple Leaf" Anti-Freeze and water in proper proportions you can avoid draining your radiator every night, prevent the radiator on your car from freezing, and avoid worrying about your car while parked at theatre or club.

Mixtures of "Maple Leaf" Anti-Freeze and water can be accurately tested for freezing point with the "Alco-Meter" thereby removing all uncertainty and worry.

Only "Maple Leaf" Anti-Freeze Stations can give *"Alco-Meter"* service.

Don't say "ANTI-FREEZE," say

"MAPLE LEAF ANTI-FREEZE"

Sold in all first-Class Garages, Service and Filling Stations

Keep a 5 gallon can handy in your own Garage

CANADIAN INDUSTRIAL ALCOHOL CO., LIMITED

Distributing Warehouses:
MONTREAL — CORBYVILLE
TORONTO — WINNIPEG
VANCOUVER

GERMAN REICHSTAG APPROVES LOCARNO TREATIES TO BE SIGNED IN LONDON DEC. 1

Overwhelming Majority On Second Reading — Ensures Attendance of Luther and Streseman at London For Signatures.

BERLIN, Nov. 27.—(Canadian Press).—By an overwhelming majority the Reichstag yesterday adopted, on the second reading, the law approving the security pact and arbitration treaties initialled at Locarno and Germany's entry into the League of Nations. Today the treaties will be formally ratified with the third reading of the measure, thus enabling Chancellor Luther and Foreign Secretary Stresemann to proceed to London to sign the pact and treaties. In the course of the next month Germany will make formal application for admission to the league.

The only opposition to the various treaties came from the German Nationalists, communists and extreme nationalists, led by General Ludendorff. The attempt of the nationalists to forestall Germany's adhesion to the league by demanding the enactment of a special law authorizing such procedure, was defeated by a heavy vote.

With regard to Germany's entry into the league, the Centrists, German Peoples Party and Democrats have adopted a resolution "to urge the government to exercise all possible energy to obtain amplification of the concessions in accordance with the spirit of Locarno prior to Germany's entry into the league."

The resolution will be supported by the social democrats.

FIFTY PER CENT. FOR PREFERENCE

Canadian Goods Must Be Half Made Here To Get British Rate.

NEW ZEALAND LAW.

OTTAWA, Nov. 27.—(Canadian Press).—New Zealand is doubling the percentage of British labor and materials required in imports under British preferential rates. The present percentage of "British origin" required is twenty five. The new regulations, which comes into force on April 1 next, will be fifty. The effect of it will be that Canadian goods exported to New Zealand will have to be fifty per cent Canadian labor and materials if they are to get the advantage of the British preference. The increase will particularly affect the Canadian branches of American firms which are only assembling or partly manufacturing in Canada.

LAW TOO LENIENT FOR WIFE BEATER

Husband Deserved Flogging, Magistrate Declared.

LONDON, Ont., Nov. 27.—(Canadian Press).—It took Magistrate A. H. M. Graydon only five minutes in police court Thursday to dispose of a case termed by him "the most aggravated that has ever been brought to my attention" when he heard evidence, convicted and sentenced Frederick Barr, 38 years old, to a term of one year in the common jail on charges of non-support and wife desertion.

"You ought to be locked up and flogged," the court said after Mrs. Maud Carr told a sordid tale of ill treatment, abuse and neglect at her husband's hands. "There isn't a person in the courtroom who has any respect for you."

Mrs. Carr declared her husband had punched her face and knocked her down five times. Carr himself admitted striking his wife although he had hit her with his open hand, he said.

ARREST 35 REPUBLICANS.

BELFAST, Nov. 27. — (Canadian Press).—A group of 35 alleged Republicans arrested in Belfast in the course of a police raid during the last week-end was taken under heavy guard to Perry yesterday. Two armored cars accompanied the party.

NEW EXHIBITION OF CANADIAN PAINTINGS

Art From Wembley Is Being Shown Now in Whitechapel.

LONDON, Nov. 27.—(Canadian Press).—Canadian artists' paintings which were on exhibition at the British Empire exhibition at Wembley have been removed to White Chapel in the east end of of London, where they will remain temporarily. Andrew Taylor, a well known London art expert, at the opening of the temporary exhibition in Whitechapel remarked that Canadian art might be described as virile. It was not finished art he said, and some of it was crude but it possessed immense possibilities.

ACIDS IN STOMACH CAUSE INDIGESTION

Create Gas, Sourness and Pain—How To Treat

Medical authorities state that nearly nine-tenths of the cases of stomach trouble, indigestion, sourness, burning, gas bloating, nausea, etc., are due to an excess of hydrochloric acid in the stomach and not as some believe to a lack of digestive juices. The delicate stomach lining is irritated, digestion is delayed and food sours, causing the disagreeable symptoms which every stomach sufferer knows so well.

Artificial digestents are not needed in such cases and may do real harm. Try laying aside all digestive aids and instead get from any druggist a few ounces of Bisurated Magnesia and take a teaspoonful in a quarter glass of water right after eating. This sweetens the stomach, prevents the formation of excess acid and there is no sourness, gas or pain. Bisurated Magnesia (in powder or tablet form—never liquid or milk) is harmless to the stomach, inexpensive to take and is the most efficient form of magnesia for stomach purposes. It is used by thousands of people who enjoy their meals with no more fear of indigestion.

FARMER TO HANG FOR OLD MURDER

John Cooling Sentenced Today For Crime of Nov. 5, 1921.

SLEW FOR MONEY.

MINNEDOSA, Man., Nov. 26 (Canadian Press). — For a crime committed four years ago, John Cooling, a Shoal Lake district farmer, was this morning sentenced to be hanged on February 19. Cooling was yesterday convicted of the murder of Dymtro Czayka on Nov. 5, 1921. During the trial alleged confessions of the convicted man were submitted, stating that Czayka had been killed with an axe and robbed. The body was discovered underneath a pig pen. Cooling was in poor circumstances at the time of the murder. In his confession he declared he took the money to help his wife who was without food.

BARACA VOLLEY BALL LEAGUE IS OPENED

Four Teams Are Evenly Matched and Opening Games Were Good.

The Baraca class of Murray street Baptist Church has formed a volley ball league and the four teams got off to a flying start last night at the "Y" gym. The first tilt saw the Indians and Pirates in action. Two games were played and the Redskins subdued the Buccaneers twice, 15-12, 15-10. The second struggle was between the Giants and Tigers. Owing to erratic serving the Giants fell in three straight games to the Tigers, 15-10, 15-8, 15-10. The teams are well matched and under the capable leadership of Roy Perdy, Jack Lewis, Bob Miller and Bob Sturgeon, who manage the Indians, Pirates, Giants, and Tigers respectively. The future of the organization is very promising. The next games scheduled are;

Wednesday, Dec. 2—8.00-9.30—Tigers vs. Indians; 8.30-9.00—Pirates vs. Giants.

A thankful heart makes a melodious life. If we thought more of our mercies, and brooded less over our cares, we should fill the day with music.—Elmo.

Most Canadian Housewives use

MAGIC BAKING POWDER

to assure SUCCESSFUL BAKING

Made in Canada
No Alum

E. W. GILLETT CO. LTD.
TORONTO, CAN.

DOHERTY SAYS HE AGREES WITH MEIGHEN POLICY

Therefore Cannot Remain in Ontario House as a Progressive.

PROBLEM ECONOMIC.

King Has Disregarded Co-operative Marketing, Which Is Needed, He Says.

TORONTO, Nov. 27. (Canadian Press).—Manning Doherty, M.L.A. for East Kent, former Minister of Agriculture for Ontario, and leader of the Farmers' group in the Legislature at the 1924 session, following the defeat of the Drury Government in June, 1923, is resigning his seat. In a letter to his constituents of East Kent, he states that he has notified Hon. Joseph Thompson, Speaker of the House, of such action and explains that he feels that it would not be honest to remain in the Legislature as a Progressive member when he is bound to support the Conservative party in Federal matters, though recognizing that Federal and Provincial issues are not identical. Hon. Mr. Doherty says he is of the opinion that the immediate problems of agriculture are economic rather than political. He considers the most important thing where the farmer is concerned is the co-operative marketing of products. While Mr. King has utterly disregarded this question, Rt. Hon. Arthur Meighen has pledged himself, if returned, to give every assistance toward the establishment of a national co-operative system of marketing of farm products, both at home and abroad. As to tariff, Mr. Meighen's promise of a tariff board and tariff adjustments largely coincides with his own views.

CONCESSION MADE TO GRAIN VESSELS

American Ships May Load Canadian Grain For Spring Delivery.

OTTAWA, Nov. 27.—(Canadian Press).—United States vessels are permitted to load grain for winter storage at any Canadian port before the close of navigation this year according to an order in council made public here yesterday. This suspension of part of the Canadian coasting regulations is conditional upon the unloading of such cargoes at a Canadian port when navigation is resumed next Spring. This concession has been made for several years past toward the close of the navigation season.

VETERANS DRAFT PRINCIPLES FOR PROPOSED UNION

Unity of All Ex-Service Men of Canada First Object.

PRESENTED TO-DAY.

Conference at Winnipeg Will Also Discuss Name To-day.

WINNIPEG, Nov 27 (Canadian Press)—Loyalty to the Empire and a programme of useful service to Canadian veterans are the outstanding features of a draft constitution for the proposed union of veterans, which will be presented to the conference of war veteran organizations here today.

The conference spent most of Thursday debating a name for the Union, and the session adjourned until today, to permit the constitution committee to conclude its labors.

The conference will be asked to approve the following principles as part of the constitution:

"The Association shall be democratic, non-sectarian and shall not be affiliated to, or connected with any political party or organization.

"It shall stand for loyalty to the reigning sovereign, Canada, and the Empire; for the maintenance of the foundation principles of the British Constitution, for the development of a national and united spirit, and for ordered government in Canada, and, while striving for peace and goodwill and friendship among all nations, will advocate the maintenance by Canada of adequate forces, on land, sea and in the air for the defence of our country, for the discharge of those obligations which rest upon us by virtue of our partnership in the British Empire.

"It shall stand for strong and united comradeship among all those who have served in His Majesty's forces throughout the Empire."

The aims and objects of the new association are set forth at great length, including among other things the right of the union of veterans to take any constitutional action to secure the rights of the ex-service men.

Unity First Object.

Unity is set forth as the first object of the new organization. Other aims are, preservation of the records and memories of service, to see that

(Continued on page 8)

PITTSBURGH WON FIRST PRO GAME

Former Western Amateurs Stronger Offensive Team Than Bruins.

SCORE WAS 2-1.

BOSTON, November 27. — Canadian Press. — The Pittsburgh Yellow Jackets, now calling themselves the Pirates, stepped from the ranks of amateur hockey last night to defeat the Bruins of Boston, in the opening game of the National Hockey League season. The score was 2 to 1. The Boston Arena was jammed with a holiday crowd to see Pittsburgh's first appearance as professionals, and the former western club of the amateur association, proved themselves a far stronger offensive team.

CROWDED AUTO BUS AND TRAIN COLLIDE

28 Passengers Narrowly Escaped Injury in London, Ont.

LONDON, Ont., Nov. 27.—(Canadian Press).—Collision between one of the large auto buses of the Metropolitan Bus Lines and a C.N.R. yard engine at the C.N.R. backway track on Adelaide street at ten o'clock Wednesday night in which 28 passengers narrowly escaped may result in police court action against operators of the bus lines, acording to Chief of Police Robert Birrell.

Individual bus licenses call for a seating capacity with a maximum load of 20 passengers. If 28 passengers were on board the bus at the time of collision it was an excessive load, Chief Birrel points out, and a direct violation of the bus licenses for operation in London.

Peace River Final Result Changes Party Standing

TORONTO, November 27. — Canadian Press. — As a result of the final count in the Peace River constituency, which gives that seat to the Progressives, the strength of the parties in the House of Commons now stands:

Liberals, 100.
Conservatives, 117.
Progressives, 24.
Labor, 2.
Independent, 2.
One seat (Bagot) is vacant.

In the earlier summaries Peace River was put in the Conservative column.

Friendship costs least in money and makes most in profits.

BELL RINGER KILLED.

Muffling Bell For Alexandra's Memorial.

SUNDERLAND, Eng., Nov. 27.—(Canadian Press).—As he was muffling the bells for to-day's memorial service for Queen Mother Alexandra, R. C. Hudson, warden of the Bishop-Wearmouth Church, was killed Thursday. A big bell which had been tilted fell over and pinned him to the floor of the belfry, with his head and body badly crushed.

Warden Hudson was a veteran of the World War.

COLD DIP IN WEST.

North Wind Ends Indian Summer Mildness.

WINNIPEG, Man., Nov. 27. — (Canadian Press). — Temperatures throughout the three Prairie Provinces took a steep nose dive on Thursday as a bitter north wind brought to an abrupt end a period of Indian summer weather. The Arctic blast chased the mercury down to four below zero at Edmonton, which was the coldest point in the whole Dominion. Prince Albert, Sask., and The Pas, Man., were near the zero mark.

The Great Economy in Home Cooking

When Grandmother was a girl, it wasn't much of a hardship to live well on little money. A dinner of fried chicken, four vegetables and custard dessert meant very little outlay.

In the good old days when eggs were 5c. a dozen, milk 3c. a quart and chickens 12c. each — when maids received $30 a year instead of $30 a month, and coal was NOT $16 a ton — housewives did not have to look after the pennies as they do today.

With such former prices doubled and doubled and doubled again, one of the chief problems in the kitchen is to make economical dishes more attractive and to utilize the left-overs.

Making Every Penny Count

Fortunately, the woman of today has an invaluable ally in "OXO" Beef Cubes. With these to supply the rich flavour and the food elements of prime fresh beef, she makes every penny count in buying and preparing meals.

The less expensive cuts of meat become as tasty as porterhouse when a couple of "OXO" Cubes are added to the gravy.

Delicious Dishes from Left-Overs

Stews, croquettes, meat pies and baked hash have the fresh beef flavour when "OXO" Cubes are added.

Vegetable soup of any kind, is vastly improved by the tasty flavour which "OXO" Cubes give.

Beefsteak Pie

The proportions here given are suitable for use with about one cupful of left-over beefsteak cut into inch slices. Where more steak is on hand, the other ingredients may be increased accordingly if desired.

1 cup cold beefsteak cut into inch pieces.
2 cups potatoes (parboiled five minutes and cut in cubes.
1 small onion minced.
1 carrot (or this may be omitted).
1 tablespoon of butter or beef suet.
2 tablespoons flour.
2 cups boiling water.
2 "OXO" BEEF CUBES.

Fry the two cupfuls of boiling water over the beefsteak, potatoes, carrot and minced onion and cook slowly until the meat is tender. Then remove the butter or beef suet and stir into the stew and let cook again until it begins to thicken. Dissolve the "OXO" BEEF CUBES in the cup of boiling water and add. Remove from the fire. Taste and if more seasoning is required, season to taste. Pour into a buttered baking dish or casserole and cover the top with a rich baking-powder biscuit dough. Bake in a hot oven for about 20 to 25 minutes.

Because "OXO" CUBES are the concentrated flavour and nourishment of the choicest beef—they give flavour and strength to dozens of dishes; they help you to make meals more attractive, and are soundly economical.

Write for our New Recipe Book —It's Free

Get pen, ink and paper, and write us, saying: "Please send me a copy of the new "'OXO' Cook Book." Get a tin of "OXO" Cubes, and when the book arrives, try some of the recipes and see how handy and economical "OXO" Cubes really are. Your own good taste and judgment will make you a regular user. Address:—

Oxo Limited, 356 St. Antoine Street, Montreal

"OXO" CUBES

The Great Beef Economy

In tins of 4, 10, 50 and 100 cubes

RENEW YOUR EXAMINER SUBSCRIPTION.

ANNUAL REPORT BIG SISTERHOOD

Great Deal of Work Has Been Done During Year By Association.

CASH ON HAND.

The Big Sisterhood Association wishes to present the following report of their work during the past year.

While their work is mostly done in the cold weather, they have found it necessary this year to supply milk and other necessaries, up to the present, and for this fall's work have already looked after three families.

The cash handled by the association does not show the amount of work accomplished among the needy. The ladies make many personal calls, in each home, giving a helping hand and advice where needed.

The clothing and bedding donated by the generous citizens of Peterboro last winter was wonderful.

The ladies of Bridgenorth sent in last winter a most generous bale of clothing, practically fitting out a very worthy family, where father and mother were very ill and several small children were in dire need.

The George Street Church ladies made up some splendid clothing, which found its way to those most needing it.

Sixty-two families—children numbering eight in many—were the families assisted last winter. Many of these small hands and feet found comfort in the articles handled through the association.

The association is preparing for another winter's work, and ask all ladies interested to attend a meeting to be held in the Chamber of Commerce on Monday afternoon, Nov. 30th, at 3.30 o'clock. The organization is in need of workers, and trust that many ladies will respond.

In the very near future, the members hope to have a room where they can receive all donations of clothing. Announcement of location of same will be made later. The president, Mrs. J. Knox, may be telephone for any further information, at 788-W. Mrs. George Benton is the secretary and Mrs. B. W. McLennan treasurer.

The following is the financial statement of the society for the past year:

Cash Receipts, 1925.

Jan. 1—Balance forward, 1924	$12.62
J. F. H. Wallace $15, A. E. Peck $10	25.00
R. J. Kidd $10, Friends $1, 50c	11.50
"Curlers" $1.20, Miss Waddell $3, Friends $3, 30c	7.50
F. L. R. $3, Mrs. Mowat $5, Miss Burry $2	10.00
Miss Brown (R.R. No. 9) $5, Miss McCarthy $1	6.00
Business Girls' Club of Peterborough	25.00
Cash donated through the efforts of T. W. Robinson and deposited in Bank of Montreal	101.00
	$198.62

Disbursements.

Groceries $16.35, flannelette and dress goods $24.25	$40.61
Groceries $11.88, milk $12.44, underclothing $10	34.32
Groceries $11.98, milk $11.80, shoes $3.84	27.62
Dental work $8, flannelette and baby clothing $5	13.00
Milk $13.16, fruit $2, milk $11.04, milk $3.72	29.92
Payment on rent	40.00
Balance in bank, Oct. 31	13.15
	$198.62

FIND TRACES OF NORSE COLONIES

Many Evidences in Greenland of Early Norse Settlements There.

STARTED 1,000 A.D.

The Danish archaeological expedition to Greenland has recently discovered many evidences of the early Norse settlers there. Graveyards of old churches have been dug up and many relics found. The last inhabitant of this first European colony in the New World disappeared hundreds of years ago. Had the colony survived and prospered, the white man's sway in this hemisphere would have begun fully five centuries before the time of Columbus, and America would have to-day a civilization nearly a thousand years old.

It is now regarded as certain that the Norse settled in Greenland about the year 1000, attained a population of 10,000, and flourished for several centuries. The colony was "lost" when communication with Europe ceased, about 1400 A. D. When Greenland was rediscovered, some three centuries later, no white men were found.

The colony was a republic. Twelve churches were built and were regarded as of sufficient importance to have a bishop to direct them. The planting of the colony followed the voyages and discoveries of Eric the Red. Of the fleet of twenty-five vessels that set out to carry inhabitants to Greenland, only fourteen reached their destination. Two centres of population were founded, and soon comprised 190 farms. Leif Ericsson brought Christianity in 1000 A. D., and the foundations of the churches then built still remain.

From Greenland sailed Ericsson and, later, Karlsefan in hope of planting towns on the coast of what is now New England. One colony is believed to have dwelt for three years near the site of Boston. Ships plied more or less regularly between Europe and Greenland until 1410. The new land was not visited again until 1585, by which time the Norse had vanished. It was not until 1721 that the present Danish European settlement in Greenland was made.

The Danish archaeologists believe that the first settlers were not exterminated by the Eskimos, as has been supposed, but were overcome by the rigors of the polar climate.

THE MARKETS

(Continued from Page 4)

prevail in the local market for eggs and prices show no important change. The demand for strictly fresh stock is still somewhat in excess of the daily receipts and the prospects are that there may possibly be a further rise in values in the near future. The trade in storage eggs was fairly active, there being a steady demand from grocers and other dealers for supplies to meet actual wants. The receipts were 768 cases, as against 810 for the same day last week, and 133 for the corresponding day a year ago.

Potato Market Active.

There was a steady demand for potatoes and the volume of business accomplished was somewhat larger with both local and outside buyers. The market was moderately active and the undertone firm with sales of car lots of Quebec varieties at $2.50 to $3 per bag, and New Brunswick Cobblers at $2.80 to $3 per bag of 90 lbs, ex-track.

The receipts of butter were 301 packages, as again 577 for the same day last week, and 762 for the corresponding day a year ago. The tone of the market remains very firm and prices showed no change, but the volume of business was not large owing to the fact that buyers in most cases are only operating in a moderate way to meet nearby requirements.

The receipts of cheese were 3,528 boxes, as compared with 2,017 for the same day last week, and 3,108 for the corresponding day a year ago. There was no change in the condition of the market, the demand being still small from all sources and business in consequence was quiet with early Western makes quoted at 22 3-4 to 23c per lb., and current receipts at 21 1-4 to 21 1-2c per lb.

Beans were steady at $2.40 per bushel.

STERLING RATES

MONTREAL, Nov. 26 (Canadian Press). — Sterling exchange rates were quoted here today as follows:

Sterling demand $4.83 3-8.
Sterling cables $4.83 3-4.

EGG PRICES

OTTAWA, Nov. 26 (Canadian Press).—The egg market is unchanged with Eastern points remaining firm under recent advances. A car of storage seconds is rolling from Winnipeg to Montreal costing 32 cents delivered.

Toronto—The market is very firm with jobbing prices unchanged. Fresh specials 70, extras 65, storage extras 46, firsts 43, seconds 37.

Montreal—Egg market is firm at the recent advance. Poultry receips are moderate. A keen demand for turkeys from the United States is forcing prices up and sales are reported good. Dressed turkeys 36. There is much better enquiry for ducks, with prices ranging from 22 to 25, chickens 17 to 30, fowl 16 to 22.

HUNTERS

Have your trophies of the hunt mounted by the Taxidermist who hunts and knows what they look like. Satisfaction guaranteed.

CHAS. A. GORDON,
Bobcaygeon.

m. w. f. - 142.

Yesterday, we spoke of the black duck experience we had while down in the Magdalen Islands, in the Laurentian Sea.

In case you read that story, you will naturally be wanting to know something about how we got along without our attempts to take moving pictures of the Horned Grebe and her nest and all that.

Well, it would take more than a week to tell it right, but I can relate part of it here, say one incident.

Her nest was a mass of floating dead reeds; sort of a boggy raft. We had set up a curtain of small spruce trees, stuck in the swamp not for from her nest, and we were hidden with the movie camera, in this contraption.

Of course, you know, we had rubber boots on, and were up to our knees in swampy muck.

W took movies of Mrs. Horned Grebe fussing about her eggs, then covering them with a few reed strips to hide them from crows, while she went off to market. Then we took her coming home, removing the reed strips and settling down on the eggs to hatch them. So far, so good. Now listen!

By this time, Mrs. Horned Grebe was so used to the click of the movie machine, that she did not care a rap or tap for us or anyone. She stayed "sot" on those eggs. She was minding her own business and expected us to do likewise.

Now, you can't take movies of something which is motionless, so I poked my arm out of the blind and said "Shoo!" but she just gave us a stony stare, as much to say, "How do you get that way, huh?"

I finally had to come right out in the open, while the other man ran the machine. Even when I was in full view before her, the movie camera was still, for she held the fort and would not do one single stunt for us. I couldn't rush at her, as the swamp made my movements slow, but, to our surprise and delight, she hopped off and rushed at me, and I just naturally took a full flop in the swamp. But we got wonderful movies of her. The Horned Grebe looks like a beautiful duck, but it is a diving bird and eats fish. Its horns are just feather decorations.

(Copyright)

OBITUARY.

MRS. JOHN VANCE.

BETHANY, Nov. 27—The funeral of the late Mrs. John Vance, who passed away Sunday evening, took place Wednesday afternoon. A very short service was held at the house, after which the funeral wended its way to St. Mary's church and cemetery (one of the most beautiful burying grounds in Canada). Long before the appointed hour for service the church was filled, room being left for the mourners. The service was conducted by the rector, Rev. Fierheller, assisted by Rev. A. T. Weir of Omemee, a former rector. Hymns 600 and 280 were sung. Rev. Weir read for the lesson the 15th chapter of 1st Corinthian, reading for his text the 6th verse of the 64th chapter of Isa., "We all do fade as a leaf." The speaker compared the human life to a leaf which in the spring buds and bursts forth, develops and develops until the leaf displays a beautiful green to the glowing sun, which is pleasing to the eye. When Autumn comes it takes upon itself another color and we admire the beautiful picture. Later the leaf flutters to the ground and the winter comes on. That is the end. There may be a leaf which, while in its development is marred by the canker worm or some other insect and while it persists in growing it becomes ugly to the eye and has no beauty, so it is with the human life. We see it in its infancy It develops to young manhood or womanhood but the cankerworm of sin mars that life, destroys the character and the very being becomes ugly and disagreeable. Old age comes and there is no joy to look back upon and at last the grave which is the end of all. We see another life which develops with a beautiful character filled with the Holy Spirit, a life built upon the principles of Jesus Christ. The Autumn or old age of that life comes and when we are in the company of it we realize that we could be Christians and be followers of the Christ and to that life when the end is drawing near there is no pain, there is no fear, no hardship in passing. It does not want to stay here any longer but can say with Paul "For me to die is gain, for I have fought a good fight."

Is this not the kind of a life that has just closed. One in which there was no outward show, never complaining, always showing the spirit of her Saviour through that life. Jesus is speaking to us and saying, "Come unto me all that are heavy laden and I will give you rest."

In closing the speaker spoke a few words of comfort to those who mourned the loss of a loving mother.

After the close of the service interment took place in the cemetery adjoining the church.

The pall-bearers were Archie Staples, Offa Staples, Richard Staples, Thomas Edmund Staples, Cephas Staples and Frank Staples, who were all nephews of the deceased.

The flowers were many and beautiful, showing the love and respect felt for the deceased. The sons and daughters have the sympathy of the entire community.

Robert Vance of Cutknife, Sask., whom the mother had asked for before she passed away arrived Tuesday at eleven o'clock.

Tongue Was Coated Bad Taste In Mouth Every Morning

Mrs. J. R. Adams, Assiniboia, Sask., writes:—"For months I was troubled with a coated tongue, and had a bad taste in my mouth every morning.

One day I saw where your

Milburn's

LAXA-LIVER PILLS

were advertised for just such a condition as mine, so I went at once and bought three vials of them, but after using one-and-a-half, all my troubles disappeared."

For 32 years Laxa-Liver Pills have been put up only by The T. Milburn Co., Limited, Toronto, Ont.

Christmas Is But One Month Away

ONLY a few short weeks indeed before it is with us. Have you a mother, wife, sister or sweetheart? Then what more dainty, warm, health giving, permanent or acceptable gift could you offer her than a

Fur Coat or Fur Scarf

Is it not true today, just as of yore, that all women love furs? Of course we carry a large stock, but it is well to remember while we can fit a great many from stock, there are some who prefer a made to measure garment. It is to these friends especially that we would say, this is our busy season and that it takes time to make a fur coat.

ORDER EARLY THEREFORE IF YOU WISH TO AVOID DISAPPOINTMENT.

Barrie Building — Barrie's — Telephone 340

Furriers

BRASS STORES CARRYING TOO MUCH STOCK

Because of the Mild Weather Goods have not moved quickly enough

OVERLOADED SALE

A Most Powerful Sale

Thrifty Men Will be Here Saturday at 9

MEN'S MILITARY FLANNEL WORK SHIRTS 99c

MEN'S SWEATER COATS Regular $2.50 Heather Mixtures 1.49

ANY HAT IN THE STORE English Makes Regular up to $6.00 All Sizes 1.98

Men's Mackinaw Coats 6.95 REGULAR $8.50 ALL SIZES

ENGLISH BROADCLOTH SHIRTS All Colors $1.88

TURNBULL'S COMBS. UNDERWEAR White or Natural 2.39

"PRINCE" COMBINATIONS REGULAR $2.50 ALL SIZES 1.69

WOOL MUFFLERS ALL COLORS 98c

MEN'S OVERALLS REGULAR $2.25 BLACK AND BLUE $1.49

MEN'S PYJAMAS REGULAR $3.00 VALUES ALL SIZES 1.79

LLAMA HOSE Regular 75c 49c

MEN'S SPATS Reg. $2.00 98c

STANFIELD'S COMBS. All Sizes 2.88

SILK TIES Reg. $1.00 2 FOR $1 55c

Fleece-Lined SHIRTS AND DRAWERS 89c

HEAVY WORK HOSE 3 PAIRS $1 39c

LINED MOTOR GAUNTLETS 1.79

HORSE HIDE MITTS Lined 98c

$4.00 PIGSKIN GLOVES $2.95

$5.00 PURE WOOL LUMBERJACK SHIRTS, All Sizes $3.88

PENMAN'S MOTTLED FLEECE-LINED COMBINATIONS Regular $2.50 All Sizes 1.69

75c MEN'S GARTERS 43c
$1.50 DOZ. HANDKERCHIEFS 74c
$2.50 BOYS' GAUNTLETTES $1.39
$5.00 RAW SILK SHIRTS $2.50

HEAVY WOOL COAT SWEATERS Regular $7.50 5.95

MEN'S CAPS Regular $2.00 94c

MEN'S WINTER OVERCOATS

All Wool, Big Roomy Wool Coats All sizes, a fraction of their cost $18.50

LADIES' SILK AND WOOL HOSE Reg. $1 Pair 55c 2 PAIRS $1

BRASS 345 GEORGE ST

LADIES' SILK AND WOOL HOSE Reg. $2.00 94c All Colors and Sizes

Copyright 1924-25, P. F. Collier & Son Co. and G. P. Putnam's Sons
"BOBBED HAIR" with Marie Prevost is a picturization of this story by Warner Bros. Pictures, Inc.

CHAPTER III—Continued.

Why, he thought, should he suddenly remember that American girl, seen but once, who had had the power of upsetting him? It was a long time ago that he had seen her and spoken to her for five minutes—more than two years—and yet there she was, stuck in his brain. By Jove! A girl like that! One might marry her and be satisfied for life. That would be an expedience to be underlined three times in red.

All at once, moved by an over-whelming impulse he turned and said, "I say, Sister Dannemora——"

"Connemara" she corrected him in a cool, level voice.

"I say——" But he did not continue. One glance at her was enough. The nun had outwitted him. At some time or other during the past ten minutes she had slipped from somewhere in the folds of her white robe a mask of white silk that now hid her face, all save the eyes, which regarded him with a roguish air out of all keeping with her shining garments. And her hair. It too lay hidden beneath the cowl. Why hadn't he noticed that until this moment?

"I say," he began again, "you can't wear that thing—the mask, I mean. We'll be in Greenwich in a moment or two, and the police will hold us up. They'll take you for a bandit! We'll be arrested!"

For a moment Sister Connemara hesitated. Then in a voice like a choir of innocent angels, she said, "I throw myself at your mercy, sir. I dare not trust you to protect me."

Again he turned to look at her, so sharply that the car veered suddenly and very nearly collided with a vegetable stand which stood before the gate of a roadside farmhouse.

"We just missed the tomatoes," observed Sister Connemara. "What a smash they would have made—and me all in white too."

On the road before them the lights of Greenwich began to appear, little lozenges of light twinkling through the faint mist which had begun to drift up from the salt marshes.

The redoubtable Mr. Lacy grew sulky. He resolved not to speak to this sophisticated nun by his side. For a time he drove without paying any heed to her. She might have been a part of the motor itself, the speedometer, or the piston rod, for all he cared. Yet, after two or three minutes, he said, quite unwillingly, "But what am I going to do with you when I get to town? I can't turn you loose in the streets. You'd be arrested in that rig."

From behind the mask came the faintest gurgling sound, as if Sister Connemara were laughing at him. "Just like a man," she murmured, "putting all the blame on the woman."

Lacy swore. "My God!" he said, "are you saving me or am I saving you?"

"My Aunt Celimena," retorted the mimosa-scented mask, "says there is no more chivalry in the world. I've had two proposals tonight and I believe her. You would too if you had heard their language."

A nun having two proposals in one evening! A nun. . . . ! Lacy decided this adventure must be underscored twice in red. There had never been anything quite like it.

The villas were now whizzing past in a stream of neat lawns, well-trimmed privet hedges, porch swings, and canna beds.

"I have an apartment in town," he began helplessly. "On Park Avenue. It's closed, but I've kept a room open for myself. I might take you there and hide you until you get some other clothes."

"Oh, I couldn't do that," cooed Sister Connemara, "that would compromise me."

This time Lacy swore violently and not altogether under his breath. Then remembering the white-robed figure beside him, he checked himself in time to hear a voice say sweetly, "I don't know what all those words mean."

And then into the midst of Lacy's fury came the sound which was an omen of the worst that could happen. Steadily from somewhere behind the big Isotta-Franchina there rose with increasing volume the chug-chug of a motorcycle. He turned fiercely to his companion.

"Now you see what you've done," he muttered. "There's a motorcop after us."

"Blaming it on the woman again," came the sweet voice.

He couldn't increase his speed, for they were now in the heart of Greenwich. If they had been on an open country road . . . chug. . . . chug . . . . chug-chug! The fatal sound came near and nearer until David Lacy, swearing silently this time, drew up to the curb and the motorcycle came along side. It was hopeless.

"What the hell d'you think this is?" began the policeman, balancing himself on the motorcycle. "A speedway?"

"I hadn't thought much about it," replied Lacy. "I had my mind on other things." And he gave his companion what is known as a dirty look.

The motor had stopped in the shadow of a great elm, so that it was impossible to distinguish the face of the policeman. "Don't you read the papers? They've been digging up dirt on us."

The wallet slipped back into the pocket just as the policeman switched an electric torch full into the motor.

"Ah," he began, with an exasperating drawl. "What's this? A woman in a mask. . . . Some kind of dirty work. So that's it."

Now the glib and worldly Lacy had faced in his time many trying situations. For days he had lied at bay a band of head hunters in wildest New Guinea; he had negotiated the escape of the notorious Baroness Simkovich across the Russian border through the very teeth of the Bolsheviks into Finland; he had stabbed to death a gorilla with a table knife when the monster invaded his tent during a shooting expedition in the wild regions near Mount Hokmoji; he had. . . . All these things flashed through his mind but none seemed the proper solution.

The subtle frail scent of mimosa smote his nostrils. "I—mean to say. . . ." But he was unable to get any further.

Then the soft, insinuating voice of the nun beside him reached his ear. She had removed the mask and was now facing the full glare of the policeman's light, but her back was turned: he could not see her face.

"Don't step us, officer," she was saying in a voice that would have wrung the heart of a stone idol. "We're on our way to see my sick aunt. I'm sure she can't stand much longer what she has been going through. It's—" Here her speech was interrupted by a heartrending sob. "We must get there. Why, Aunt Celimena has been more than a mother to me."

(To be continued)

The easiest way to handle a traffic cop is to be a female.

She Coughed Night and Day

Until She Used Dr. Wood's Norway Pine Syrup

Mrs. S. E. Little, 103 Inkerman St., London, Ont., writes:—"I got a very severe cold which settled in my bronchial tubes.

I coughed night and day, and although I tried several different remedies I could get no relief until a friend advised me to take Dr. Wood's Norway Pine Syrup. This I did, and I must say that it gave me almost immediate relief as I got rid of my cough very quickly. I hope this testimonial will be the means of helping others."

"Dr. Wood's" is put up only by The T. Milburn Co., Limited, Toronto, Ont.

GOOD NIGHT STORIES

By Blanche Silcox

DOTTY LEARNS ABOUT MR. SEA URCHIN.

"Goodness!" Dotty exclaimed as a funny looking burr-like ball rolled up in front of her and stopped. "What in the world, dear, dear, I wish——"

"Just about time you were voicing that wish," laughed a merry voice and a wee little elfin stepped out of a tiny shell and bowed very politely to Dotty. "I nearly smothered in that shell wishing for you to get that wish out."

"Oh, Squeedee, you dear," cried Dotty. "I'm sure glad you're here. Tell me, what is that funny burr-like ball. I'd love to touch it, yet I'm——"

"Don't let her do it," pleaded a tiny voice and Squeedee laughed merrily.

"There, there, Mr. Sea-urchin, this is Dotty, a little friend of mine," he said. "She wouldn't harm you I'm sure. Dotty, Mr. Sea-urchin."

"Ah! Is that a really-truly-live thing?" queered Dotty bowing to the prickly-burr-like ball. "I'm glad to know you Mr. Sea-urchin, goodness, it's a wonder I didn't step on you, you rolled so close to my feet."

"I knew I was safe," chuckled the queer little sea-man. "I saw Squeedee hiding in that shell. So you've never seen a sea-urchin before?"

"Not such a prickly one," laughed Dotty.

"Then you've never seen a live one," snapped Mr. Sea-urchin. "When you find one without the quills like mine, he's a dead one. All the quills drop off when we are dead. I couldn't live without them but with their

"These Quills Are Legs."

aid, I can roll over the beach. See I can move and turn them any way I want to," so he suited the actions to the words and Dotty just had to laugh it looked so very funny.

"What are those rows like pin pricks?" questioned Dotty pointing to the double rows of pin-prick holes running around Mr. Sea-urchin's body.

"Those are where I keep my suckers," replied Mr. Sea-urchin. "They are to me, just what your legs are to you. I can't walk like you do. With them, I can cling to the rocks without falling."

"But how do you eat? Where's your mouth?" queried Dotty, who had been trying to find a mouth. "I can't see any opening, only that wee pin hole in the very top of your shell."

Mr. Sea-urchin laughed merrily and rolled over, showing Dotty the large opening on the bottom, where the spines didn't come together.

"Right out of that hole, I send out great long fishing lines, you might say, and catch my dinner. And I certainly have to fish to satisfy my appetite. I'm a big eater, I have to be for I must grow. I'll bet your Mother would be glad if your clothes would grow with you like mine do with me."

"You see Mr. Sea-urchin's shell is covered with wee little plates, set like bricks in a dome, all lined with a silk-like mantle," said Squeedee. "This mantle-like lining is made up of particles of lime taken from the waters. As Mr. Sea-urchin grows, he must take up more lime and build, build all the time."

"Yes and if I don't get busy, I'll outgrow myself," he laughed and away he rolled on another wave out to sea.

Dotty and Squeedee watched him disappear from sight, then they ran on down the beach in search of new adventure.

(Copyright, 1925, by Newspaper Feature Service, Inc.)

HASTINGS NEWS

HASTINGS, Nov. 27.—Mr. and Mrs. W. Montgomery are the guests of friends in Toronto.

Mr. and Mrs. A. B. Smith were guests in Peterboro on Saturday.

Mr. Williams Wills of Cobourg was the week end guest of Mr. and Mrs. W. J. Warner.

Mrs. Emmie Beavis has returned from Colborne where she has been visiting her son, Mr. G. N. Beavis.

A number from here attended the fowl dinner in the United church at Norwood on Monday evening.

Miss Rosella Wood of Peterboro is the guest of Miss Lillian Montgomery.

Three-Minute Journeys

Temple Manning

WHERE MEN WEAR FLOWERS IN THEIR EARS

Polynesia has long been a land of dreams and longings to most people of Western lands. Poets and artists have combined to fill our imagination with vague dreams of beauty. Lands of coral and tropical foliage of brilliant birds and beautiful people with lithe, supple brown bodies.

The visitors to these islands of the Pacific are usually surprised to find the natives dressed in manufactured cloths. They have adopted the manufactured cotton prints of Western civilizations although they wear them in a manner all their own. They drape these strips of material about their bodies, fastened under one armpit just as they wore the tapa of their own manufacture, in years gone by.

The men have adopted the trousers of civilization as a general rule, although they wear little or nothing else. But they retain the custom of wearing wreaths of flowers about their heads or a flower behind the ear.

The native population has been sadly thinned out of late years. Small pox and tuberculosis have wiped out whole tribes. Within a year a tribe of four hundred was left with two survivors to commemorate the memory of a once prosperous community.

This rapidly vanishing people have to a high degree the virtues we esteem in civilized communities. They are loyal, generous, friendly, honest. They have a high conception of justice and honor, and an exceptional capacity for thought and imaginative creation.

They Wear Wreaths of Flowers.

The most important staple food of the Polynesians is "poipoi," a sticky, yeasty, doughy substance, made from the root of the taro. The roots are pounded into a paste and then baked somewhat. It is finally served, wrapped in the green leaves of the rauti plant.

Breadfruit is another of the staple foods and there has long been a custom among the Polynesians of planting a breadtree on the birth of each child, that there may be food enough for him.

(Copyright, 1925.)

YOUR HEALTH

By ROYAL S. COPELAND, M.D., Former Commissioner of Health, New York City.

It is a common thing for somebody to write me for an opinion as to the good or bad effects of having a burning lamp or other light in the sleeping room.

I am opposed to this practice. Restful sleep is promoted by darkness, quiet and free ventilation.

The special senses—seeing, hearing, smelling, tasting and feeling—are responsible for the impulses we get from the outside world. Through these senses we get our stimulation to action. The nervous system operates because of these stimuli.

No mother would sit up all night, tickling the bottoms of her child's feet with a chicken feather. The Board of Health would cause your arrest for creating a nuisance if you pounded a drum and blew a horn the whole of every night. You would consider it an insane act if your neighbor were to keep stirring some vile compound to raise a stench through the dark hours. What would happen to a mother if she kept dripping in her baby's mouth, molasses or some other substance of strong taste?

These ridiculous acts would excite the senses of feeling, hearing, smelling and tasting. You will agree at once that it would disturb sleep and rest to have these senses under constant stimulation. Then why excite the special sense of sight?

Close your eyes gently, just as you do in sleep. Turn your head about; in the daylight you can locate every window and open outside door. At night you can easily tell exactly where the light is through your closed eyelids.

Even though there is sleep, the optic nerve is under constant stimulation if there is a light in the room. So long as there is stimulation of the seeing part of the eye, there are disturbing impulses going to the brain.

Just as you can get used to sleeping on a moving train or in a vile smelling slaughter house, you can get used to sleeping in a light place. But sleep under such conditions does not begin to be as restful as sleep in a dark room.

It is particularly true of nervous and irritable children, that the sleeping quarters should be chosen with reference to darkness and stillness. It is likewise true of all persons, young or old, that the sleep will be more refreshing and the health will be promoted by having a dark quiet, well ventilated sleeping room. In this way, vigor, efficiency and length of days will be increased.

ANSWERS TO HEALTH QUERIES

MRS. F. H. Y. Q.—How can one reduce?

A.—Weight reduction is chiefly a matter of self-control as regards diet. For full particulars send stamped, self-addressed envelope and repeat your question.

* * *

M. H. Q.—What would you suggest for a painful bunion?

A.—Wearing a broad-toed shoe should give relief. In some instances a pad of cotton between the great toe and the second toe, to keep the great toe straight, will prove helpful. Where the trouble is of long standing and very painful, surgery may be necessary.

(Copyright, 1925.)

DIED THIS WEEK

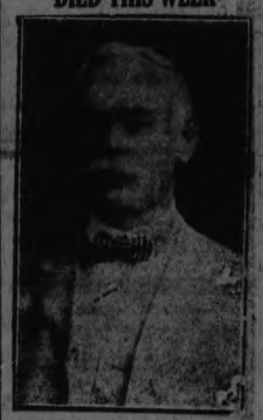

Samuel Jagger, English director and buyer for the House of Hobberlin, whose death occurred this week. Mr. aJgger completed his 136th voyage across the Atalantic. For some years previous to his death he had been engaged in a co-operative plan of education between Canada and England.

To-day it's Broadcloths

—and Canadian women find that for beauty of appearance and durability, WABASSO Broadcloths excel any others the Dominion produces.

There is an unusually wide range of fast colours and designs to choose from—many beautiful woven-stripe patterns, and fourteen of the newest and most attractive shades. You are sure to be delighted with them.

Wabasso Broadcloths are Canada's Best

Ask your dealer to show you WABASSO Broadcloths

19

Tomorrow's HOROSCOPE

By Genevieve Kemble

SATURDAY, NOVEMBER 28.

According to this day's lunar operations hostile forces seem to occupy the principal angles, holding threat of quarrels, litigation and danger from accident. There is also presage of business difficulties and obstructions with serious loss, unless affairs be manipulated with unusual sagacity. This discernment will have the assistance of the major benefic, Jupiter, in aspect with the orb of the unexpected, Uranus, presaging sudden succor.

Those whose birthday it is may have a year calling for extraordinary acumec to turn their affairs into safe and successful channels. This may be done through unexpected assistance, but they should be on guard against loss, quarrels, litigation and accident. A child born on this day may require early training and discipline in the matter of self-control and good temper, else many difficulties will hamper its life. There is an augury of an inheritance but this may be lost through quarrels or litigation.

BETHEL NEWS.

BETHEL, November 27. — The Bethel Epworth League met on Tuesday evening to plan for holding meetings during the winter months. It was decided to hold them every other week, on Tuesday evening; the next meeting to be on December 1, at 8 p.m. After the business meeting lunch was served and a sociable time enjoyed by all.

Mr. and Mrs. George Patterson and family spent Sunday at Stewart's Hall, the guests of Mr. and Mrs. Norman Patterson.

Mr. Edwin Fife spent Tuesday evening in Peterboro on business.

Mr. and Mrs. H. J. Nelson spent Monday evening, the guests of Mr. and Mrs. J. Eason.

Mr. Fred Nelson has had a radio installed and entertained some of his friends on Saturday evening.

Mr. Cottin of Peterboro, spent Saturday afternoon, at H. J. Nelson's.

A number from around here attended the funeral of the late Mrs. William Nelson, who passed away in Keene last Thursday. Mrs. Nelson spent the most of her life in this neighborhood and will be greatly missed by a large number of friends.

A number of the young people from around here attended the dance at Westwood on Thursday evening

ESSENTIALS

If a child is denied the essential vitamins, rickets, weak bones, imperfect teeth or other manifestations of faulty nutrition follow.

Scott's Emulsion

of vitamin-activated cod-liver oil is the ideal nourishment for growth of body and bones. *Give your boy or girl Scott's Emulsion.*

Scott & Bowne, Toronto, Ont. 25-32

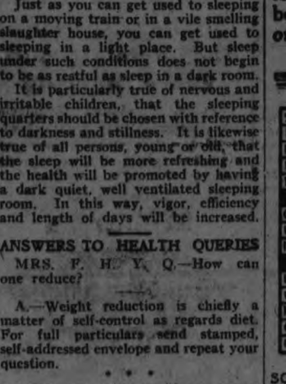

SOLUTION OF YESTERDAY'S CROSSWORD PUZZLE.

CROSS-WORD PUZZLE

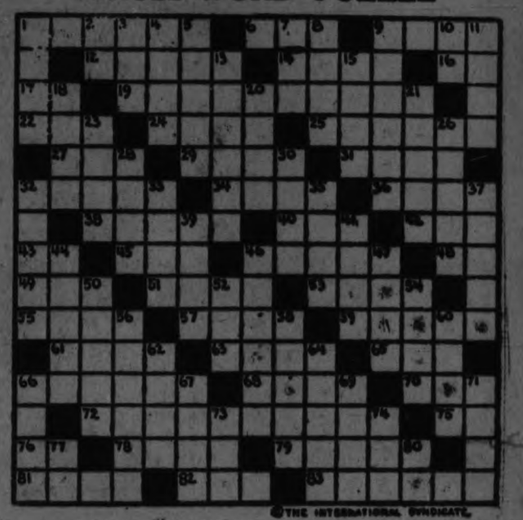

©THE INTERNATIONAL SYNDICATE

HORIZONTAL
1-Stay
6-Astern
9-Associate
12-Enthusiasm
14-Nobleman
16-Toward
17-Prefix. To
19-Deep thought
22-Barrier
24-Hoard
25-Musical composition
27-Pillage
29-Metal
31-Season
32-High seat
34-Snare
36-Dispatch
38-Applaude (slang)
40-Dip in liquid
42-Pen
43-By
45-Also
46-Young branch of a plant
48-Point of compass (abbr.)
49-Turf
51-Breakwater
53-Tall grass
55-Hurt
57-Jump
59-Lock
61-Loam

HORIZONTAL (Cont.)
63-Absolute monarch
65-Siesta
66-Supplies
68-By word of mouth
70-Groove
72-Affectation
75-Nay
76-Form of verb "to be"
78-Native metals
79-Come in
81-Stern
82-Sopping
83-Scissors

VERTICAL
1-Perused
2-Mama
3-Part of the body
4-March 15th
5-Pertaining to a node
7-Southern State of U. S. (abbr.)
8-Children
9-A beautiful youth
10-Long Ton (abbr.)
11-A kind of religion
13-Fastens firmly
15-Turbulent conduct of a mob
18-Arrow
20-Rip

VERTICAL (Cont.)
21-Nonentities
23-Waste land
26-Canvas shelters
28-Shoe
30-Punctuation mark
33-Crush
35-Frame for weaving
36-Indigent
37-Those who color fabrics
39-Implement
41-Rhymester
44-Browned bread
46-Time of year
47-Gull-like bird
50-Sag
52-Rent
54-Costly
56-Looking-glass
58-Analyze
60-Whirled
62-Impudent fce.
64-Falls in drops
66-Disfigurement
67-Boil slowly
69-Loath
71-Throw lightly
73-Point of compass (abbr.)
74-Born
77-Myself
80-Rear Admiral (abbr.)

Solution will appear in to-morrow's paper.

PEERLESS ERASMIC The Dainty SOAP

IT IS more than a cleanser. It is a skin food. It nourishes the skin tissues, brings the bloom of glorious youth to your cheek, and attaches to your person a delicate, lingering fragrance of subtle attraction.

Compounded of the very finest ingredients by a unique secret process. Thoroughly milled, so that a minimum of water is left in, making the cake hard and firm right down to the last thin wafer. Perfect in texture.

20c a cake. This and other Erasmic Toilet Specialties may be obtained at all druggists

Made by ERASMIC PERFUMERS, London and Paris
Canadian Agents—Anglo-American Agencies, Limited
41-45 St. Francois Xavier St., Montreal

88

Save Your Radiator

BY USING OUR

MAPLE LEAF ANTI-FREEZE ALCOHOL

We give you FREE Alco-Meter Service.
Stop and have your car tested by

DAWSON & JOHNSTON

Phone 2123. Corner GEORGE & McDONNEL STS.

Make it snappy today!-Eat

SHREDDED WHEAT

A real energy-food, ready-to-serve

Either kind stops Coughs and Bronchitis instantly!

Buckley's "Bronchitis" Mixture is now sold in two forms—"Strong" and "Modified".

Buckley's Mixture "Strong" is the famous instant relief for Coughs, Colds, Bronchitis and all affections of throat, chest and lungs.

The new Buckley's Mixture "Modified" has been specially prepared for children and all those susceptible to the taste of medicine. It possesses absolutely the same medicinal merit—and produces the same marvellous results as the original Buckley's Mixture you have always known. Both mixtures act like a flash.

At the first sign of a cough or cold take Buckley's Mixture. It is your best insurance against dreaded Bronchitis, Pneumonia and "Flu". Keep a bottle handy.

Every Druggist sells Buckley's on a money refunded guarantee.

BUCKLEY'S MIXTURE "STRONG" OR "MODIFIED"

The most advanced form of medication for the Treatment of Coughs, Bronchitis, Colds, Laryngitis, Hoarseness, Pneumonia, "Flu", Whooping Cough and Croup. Positive relief for Acute and Chronic Bronchitis, Asthma and all affections of Throat, Chest, Bronchial Tubes and Lungs. 40 doses—75c.

W. K. Buckley, Limited, 142 Mutual St., Toronto 2

311

TWEED NEWS

TWEED, Nov. 27.—The progressive euchre party held at Pat Whalen's on Monday night was largely attended.

The shooting matches have commenced again. There was one on Wednesday at Ed. Blakely's and there will be one at W. J. Elliott's on Saturday.

Miss Hazel Blakely is visiting in Belleville and Prince Edward County.

Mr. Jas. Garrett is able to be around again after his illness of a couple of weeks.

Mr. Clarence Elliott of Toronto is visiting his parents, Mr. and Mrs. Robert Elliott, Sr.

Mr. Lloyd Martin and his minstrel show troupe held their first practice in the Opera House on Tuesday night.

MARMORA PERSONALS.

MARMORA, Nov. 27.—Among those attending the funeral of the late Mrs. Clinton Rose on Sunday were Mr. and Mrs. Samuel Barnum, Mr. and Mrs. Thrasher and Mr. and Mrs. Harry Parcels, all of Belleville.

After visiting her daughter, Mrs. Warren Hickey, for a while, Mrs. Watson has now returned home to Bancroft.

Mr. Richard Kerr of Thomasburg visited his sister, Mrs. Robert Wright on Sunday. The latter is still very ill.

Mrs. John Robson and son, Harry, motored down from Port Hope on Sunday owing to the illness of Mrs. Robert Wright. The former is staying in town for a few days.

Mr. and Mrs. L. Shillinglaw of Healey Falls, visited Mr. Clifford Jones recently.

Step this Way

O'COAT SALE

409 GEORGE ST.

BANKRUPT STOCK

ENGLISH CLOTHIERS LTD.

MEN'S AND BOYS O'COATS

Now is the time for O'Coats, and we have them. We just received a shipment of Overcoats—the best value we have ever had in our Store—and we are going to give the people of Peterboro and the surrounding district the benefit of some real bargains. These Coats come in brown, lovat and heather shades. All Ulster Coats. Come early and get first choice

16.50 - 18.75 - 19.50 - 24.50 - 24.75
25.75 - 27.50 - 27.75 - 32.50 - 33.00

BOY'S OVERCOATS

Light and dark grey and brown tweeds, with full and half belts, heavy tweed and flannel lining. A real Coat for the boy who cares

7.85 - 9.75 - 10.75 - 11.75 - 14.75

MEN'S AND BOYS MACKINAWS

Have you seen our Boys' and Men's Mackinaw Coats? Warm, comfortable and dressy, and all nice patterns 6.75 - 9.50

SATURDAY SPECIALS

MEN'S TWEED PANTS
1.95 - 2.85

MEN'S OVERALLS
1.85 - 2.50

MEN'S SMOCKS
1.85 - 2.50

MEN' COVERALLS
2.95

25 DOZ. SHIRTS

Arrow, Forsyth and Tooke makes. All the latest checks and stripes, with and without collars to match.

1.29 - 1.95 - 2.95

Men's Sweater Coats and Pullovers
3.75 - 4.85

MEN'S
Nightshirts $2.19
Pyjamas $2.19
Neckwear 59c
Neckwear 85c

MEN'S SUITS
14.75 - 18.75 - 24.75
REG. $23.75 REG. $25.00 REG. $29.75
26.75 - 32.50
2-PANT SUIT REG. $40.00

BOY'S SUITS
5.00 - 8.45 - 9.75
12.45 - 12.50

SATURDAY BARGAINS

UNDERWEAR

TURNBULL'S COMBS .....$1.79-$2.69
PENMAN'S COMBS $2.00
STANDFIELD'S COMBS $5.00
TURNBULL'S SHIRTS AND DRAWERS 89c
PENMAN'S SHIRTS AND DRAWERS .....$1.10-$1.70
BOYS' FLEECED COMBS 90c

MEN'S HEAVY RIB SHIRTS AND DRAWERS 95c

MEN'S FELT HATS
English makes.
2.85 - 4.45

MEN'S FINE HOSE.
Rib wool, silk and wool, and wool cashmere; plain and fancy.
69 - 89 - 95

BOYS' BLOOMERS
1.39 - 1.69

BLUE SERGE
2.25 - 2.50

BOYS' WORK SHIRTS
49c - 85c

MEN'S WORK SHIRTS
1.00 - 1.19 - 1.50

MEN'S SCARFS
Special
1.25

Y.P.L. ATTENDANCE LARGE THIS WEEK

Good Programme Was Given Under Lead of Social Vice-President.

BETHANY, Nov. 27.—The attendance at the Young People's Leagues on Wednesday evening was over eighty. After the usual opening exercises, led by the president, the social vice president, Mr. P. C. Brown, took the chair and the following programme was given: a reading by Hazel Jackson; a duet by Verna Belle Lee and Ed Bray, accompanied by Mrs. P. C. Brown at the organ; a reading by Margaret Jackson, and a duet by Mr. and Mrs. Dave Greenlaw, Mrs. Thorndyke at the organ. Then the chief feature of the evening in the form of an illustrated address entitled "A Trip Across Canada", was given by the Rev. A. Poulter. The slides which were shown, showed the chief industries of Canada, fishing, mining, lumbering, farming, etc., and were educative as well as entertaining. The programme closed with the National Anthem. A silver collection was received to defray expenses.

The regular monthly meeting of the Ladies' Aid of the United Church was held Wednesday afternoon at the home of the president, Mrs. P. C. Brown. Six members were present. As the secretary was absent the minutes of the last meet were unread and Mrs. Thorndyke acted as secretary for the meeting. After discussion it was decided to withdraw the meeting in December unless important business demanded one, but the January meeting would be held earlier in the month and take the form of a social gathering which would be held at the parsonage at the invitation of Mrs. Poulter. It was also thought wise to have some sort of an entertainment early in the New Year as the funds in the treasury were becoming low again. This is to be decided at the next meeting.

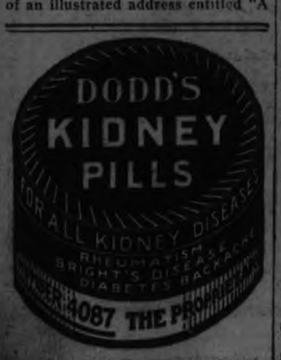

MEMORY OF BELOVED QUEEN

(Continued from page 1.)

"Edward VII. died on May 6, 1910," continued the speaker, "and for the first time in many years Britain had a Dowager Queen. It became a matter of no little delicacy as to who should rank as the first lady in the land, but these fears proved unfounded, and Her Majesty graciously gave way to the new queen. She maintained a quiet dignity, however, that kept her place in the hearts of her people.

"As Queen Mother, Alexandra, while giving place to Queen Mary, always retained her deep interest in her philanthropies. She didn't shut herself up in a state of seclusion, but kept in touch with the affairs of the people. During the World War she served as head of the British Red Cross, the Queen Alexandra Imperial Nursing Service, and many other allied nursing services. When a new nurses' home in London was named in her honor, "Alexandra Home for Nurses," she protested strongly, and requested that it be named instead, "The Edith Cavell Home for Nurses," in memory of the martyred British nurse. Thus again was her unselfish and magnanimous spirit revealed.,

"Whatever changes time may bring in the social order," said Mr. Langford, "her life will always stand out as the fulfilment of a national ideal, deep, true and symbolic of the race. Womanliness was the keynote of her life, and she will always be an example to British women."

Mr. Langford referred to the fact that from the first day she set foot on British soil, Alexandra was one of the most popular figures of the Royal Family, and he quoted one of her biographers, who said: "Magnetic charm is her chief characteristic, that indefinable something that is not beauty, though beauty so helps in making it; that is not merely kindness and benignant graciousness, though without these it cannot exist; that is not intellect, though it includes a fine tact that belongs to the higher mental faculties; but that is a combination of so many gifts and graces that it can be neither defined nor taught. This charm Alexandra has in full measure."

"This biographer spoke truly," said Mr. Langford. "Ever since she arrived on Britain's shores she represented something outside the bustle of daily life. Though she never shrank from facing the stern realities of life or the responsibilities of her high position, her pleasures were not those of the crowd, sought in gay festival and merry assemblies. Her happiness was rather found in the sound of children's laughter, and in the quietude of home life. This was to be expected from the training of the home where she was raised. The highest ambition of her life was to be of service. Of Queen Alexandra it may truly be said that she had 'an infinite capacity for doing good.'"

Mr. Langford quoted Tennyson's poem of welcome:

"Sea King's daughter from over the sea, Alexandra
Saxon and Norman and Dane are we.
But all of Danes in our welcome to thee, Alexandra.
Welcome her, thunders of fort and of fleet.
Welcome her, thundering cheer of the street.
Welcome her, all things youthful and sweet,
Scatter the blossoms under her feet.
Break happy land into earlier flowers.
Make music, A bird, in the new-budded bowers."

He also quoted the comment made by a biographer:

"Thus was Princess Alexandra greeted by England's poet laureate, Alfred, Lord Tennyson, when she landed in England in March, 1863, as the bride of England's heir to the throne. With flowers she was greeted, and with flowers ever since has her name been associated. Each year one day is dedicated to Alexandra. It has been named Alexandra Rose Day, and on it the people of the Empire give freely to charity in her honor.

"In London, England, it was always a day of wonderful demonstration, when the stately Dowager Queen drove through the streets of the metropolis, receiving the acclamations of the people and bestowing her patronage on the charitable purpose of the day.

"Over a million pounds have passed in this way into the coffers of struggling hospitals, much to the aid of children destitute and bedridden, and it is safe to prophesy that though My Lady Bountiful has passed on to her everlasting reward, in her name many another million will be collected from a reverently mindful public for the same ever-present cause."

Mr. Langford closed his address by quoting the poem, "Farewell to Alexandra," written by Grace Davis Vanamee as a reply to Tennyson's poem, and which is reprinted on this page.

The singing of "Abide with Me," by the choir, followed by the entire assembly singing "Now the Labor-er's task is o'er," was then followed by the "Dead March in Saul," played by the Salvation Army Band, under the leadership of Bandmaster Robinson. The service was closed with the benediction, pronounced by the Rev. M. C. Mackinnon.

Kills Colds - *Quick!*

Guaranteed Relief in 5 Hours

Why hang onto a Head Cold for a week when Dr. Pfaltz's Rinex Prescription is *guaranteed* to knock it in 5 hours—or it costs you nothing. Rinex gets at the *internal* cause in the blood and removes it.

Get Rinex today and just try it. Costs a little more than ordinary remedies, but far more economical because *one dose* is often enough. And remember, your money back instantly if not relieved in 5 hours. Be sure to get the genuine in the air-tight glass flask.

RINEX

© C. Lab. Co. 1925

CANCER DUE TO THOUGHTLESS FOOD SELECTION.

Sir W. Arbuthnot Lane of London, one of the foremost surgeons of the world, has written to the London Daily Mail, and he has also a letter in a recent issue of a Canadian Medical Journal, charging that cancer is caused by our idiotic refinement of our chief foodstuffs, the grains. He lays especial blame upon white flour and refined cereals.

Dr. Robt. G. Jackson of Toronto, Editor of the Dietetic Age of New York City, a journal circulating among physicians, has been teaching this for years, and, because he was convinced of this fact and also that food deficiencies cause a lot of the other diseases of our civilized peoples ,he invented Roman Meal, a food made from whole wheat, whole rye, flaxin and bran, these blended scientifically in proportion to make a balanced human food. It supplies the deficiencies of flour and other refined "ghost cereals" and should be used in some form daily, or at least several times each week. It prevents indigestion and positively relieves constipation. Because of its growth-promoting properties, it is especially valuable in feeding nursing and expectant mothers and children from the 10th. month. At grocers.

We have reached the point where the canny motorist carries a bicycle along so he can ride to work after he finds a place to park.

PROGRESSIVE WINS PEACE RIVER SEAT

All Three Candidates Close When Final Count Announced.

EDMONTON, Alta., Nov. 27. — (Canadian Press.) — D. M. Kennedy, Progressive, was elected in the constituency of Peace River, in the Federal election Oct. 29th, by a margin of 36 votes over J. A. Collins, Conservative. Final figures for the riding, announced last night, were: W. A. Rae, Liberal, 3,967; Collins, Conservative, 3,979; Kennedy, Progressive, 4,015.

VETERANS DRAFT

(Continued from Page 1).

these records are not forgotten by the nation and that due attention is paid to the welfare of ex-service men and their dependents. Another clause would pledge the organization to "care for memorials and to keep an annual memorial day."

In line with the general objectives of the organization, separate clauses provide that the organization will assist ex-service men "to secure not less than the recognized standard of rates of wages in accordance with their ability; to secure adequate pensions for ex-service men and their dependents and to secure honorable provision for those unable to work in their declining years."

Provision is made in the draft of the constitution for active participation in the new organization of men at present serving with the military forces of the Empire and those who will serve in the future.

The plowman homeward plods his weary way no more—he zips by in a motor car.

Keep the Skin Clear

By the use of Dr. Chase's Ointment

Dr. Chase's Ointment is so delightfully soothing and healing and so certainly effective in keeping the skin soft, smooth and clear that it only has to be tried to be appreciated.

You may know of its value as a relief from eczema, salt rheum and other serious skin diseases. But have you realized that as a means of clearing and beautifying the skin it has no equal and no rival.

Pimples, blackheads, roughness and redness of the skin, irritations and eruptions yield readily when this soothing, healing ointment is applied frequently.

Men use Dr. Chase's Ointment after shaving to relieve the irritation of the tender skin. In scores of ways it is useful in every home and soon becomes a household necessity.

Telephone 780 When You Want Your Piano Or Organ Tuned.
Player Pianos a Specialty
All Work Guaranteed
W. H. CUNNINGHAM
560 Weller Street

BISHOP O'BRIEN NARRATES HIS EXPERIENCES AND IMPRESSIONS OF RECENT TRIP ACROSS EUROPE

Guest of the Knights of Columbus at Empress Banquet.

LIKES LONDONERS.

Tells of Hyde Park, Mussolini, English Schools and Other Incidents.

Of the many expressions of welcome and affection that have been showered upon His Lordship, Bishop O'Brien, D.D., since his return from his Holy Year visit to Rome, none of them was more cordial and charged with feeling than the Knights of Columbus dinner in his honor at the Empress hotel last night. With the season of Advent closing in next week no other date was available, and although arranged on comparatively short notice, the reception was a fine success. And to that end the co-operation of the Empress management was a great assistance.

After all the greetings and congratulations upon his safe return to his home city and diocese were said and were in effect, the main purpose of the evening, its feature was Bishop O'Brien's account of his travels, his observations and the ideas that had been impressed upon him in England, France and Italy.

Mr. J. J. Duffus presided, and among those present were, Rev. Monsignor McColl, Rev. J. J. O'Brien, Rev. Father McFadden, of Wooller, Rev. J. V. McAuley, of Ennismore; Rev. Paul Costello and Rev. J. T. Finn. The chairman proposed the opening toast jointly to Pope Pius and King George, which was followed by a period of bowed silence in memory of Queen Alexandra.

Monsignor McColl proposed the toast to Bishop O'Brien, who, in his, repy said he had been overwhelmed by the kindness of the people upon his return. The public welcome on his arrival and the greetings of the children on Wednesday had touched him to the soul. His Lordship said he realized that these honors were paid to him not so much as an individual but as the administrator in this diocese of the universal Church founded by St. Peter. Persons may come and go, the individual may be successful or not but the Church goes on, enlarging its work and its fold.

Glimpse of London.

Bishop O'Brien first sketched his itinerary through England, France and Italy, and then retraced his steps to tarry and reflect along the way. He paused first at Plymouth, pictured the beauties of Devon and Cornwall, and the Cornish riviera, told of the present rebuilding of Buckfast Abbey by the monks themselves, after a long lapse of ruin, and then proceeded to London. The heart of the Empire is a vast and mighty city, his Lordship said, and because it is the seat and centre of the Empire its people cannot help but take a big, broad outlook upon the world.

"London is big every way you regard it, and this spirit is quickly sensed by strangers. The kindness and forbearances of the people, the politeness and unobtrusive efficiency of the police are striking features of London's thronging life. And in that atmosphere the Canadian immediately feels at home."

Bishop O'Brien dwelt at length upon the personality of the native Englishman, mentioning especially the English people's love of liberty, their sense and practice of justice, their insistence upon freedom of speech and their integrity. The Englishman's love of liberty is symbolized in his home which he has always regarded as his castle, this sentiment being fulfilled in the way he hedges himself in by fences. Though he may live in a terrace, he has his fence in front, symbolic of his estate as a freeman.

Bishop O'Brien recounted his observations in Hyde Park, London's forum of free speech, where the dignity of the individual Englishman was so impressively respected and protected. Of particular interest to Catholics was the work of the Catholic Evidence Guild, laymen from all walks of English life, whose leader is Miss Ward, grandniece of the late Duke of Norfolk.

"These Catholic men and women, after weeks and weeks of preparation, go out into Hyde Park and preach Catholic doctrine as soundly as one of the clergy. They anticipate heckling by being heckled during the course of their training. This movement has grown to such an extent that it is carried on in sixty different places in England."

Bishop O'Brien recalled an incident at one of these meetings in Hyde Park in which a Catholic Englishwoman was discussing the need of revelation for man's salvation, and declared that he was deeply moved by her ability and the effect which he witnessed.

"I enquired about the members of the Catholic Evidence Guild from some of its active members, one of whom was a former member of Parliament, and I was informed that they came from the professions and business, from the offices and virtually all walks of life, giving their spare time on Sundays and then on four nights during the week to the work. They haven't time for theatres and such distractions, but are expending themselves for the fellow-men, and surely there is no higher work in God's creation than making known the truths of God's Church."

School Facilities.

The fairness of the English people was evidenced in their provision for public education, Bishop O'Brien continued. "Over there," he said, "there are three distinct denominational or separate schools, Anglican, Catholic and non-conformist, because the people of England desire that religion be taught in the common schools. In fact, there is a fourth school, the central school, intended for the man who wants no religion at all. And this arrangement doesn't make for any cleavage among the people. It makes better citizens by building up a religious edifice in men's souls. In this country it is worth remembering that if we have one denominational or separate school there are three in England. And the manner in which they are assisted by the Government is decidedly proper to England. There is no such thing as Catholic and Protestant taxes. The Englishman looks upon education as a public utility, and they pay for it as citizens and not as Anglicans, Catholics or non-conformists. At the end of this year the board of a Catholic school, for example, will present its budget for 1926. The budget is passed upon by the school inspector, and then referred to the city clerk, under whom the tax bills are prepared. The taxes are pooled, and the amount requested is turned over to the particular school board. You can't beat the English system for fairness. Let us, too, be British all the way along the line. We are not asking for any favor, but for a generous meed of British justice."

His Lordship touched upon Britain's unemployment problem which, he said, is the one sad observation in the old land. The dole system had served its purpose immediately after the war. Some remedy was needed now and Bishop O'Brien expressed his confidence that it would be found.

In conclusion he said that it was a great pleasure to visit London. Her people were generous and kind and charming, some of them a little reserved, but warm-hearted in acquaintance and friendship.

Italy and Mussolini.

Bishop O'Brien said he noticed a change in Italy from the conditions that existed five years ago. Then there was a spirit of anarchy in the country, Russian Reds were stirring up trouble, the streets were unsafe and the nation seemed headed toward revolution. Today the Italian people were busy, the streets were as safe as in other lands and the nation was prosperous and striving to pay off its indebtedness.

Bishop O'Brien said that press despatches carried references to the suppression of Italian masonry and he hoped that the sharp differences between the Masonic order as it was known in English-speaking countries and the Grand Orient lodge of France and Italy were generally understood here.

"The Masons of this country are a fraternal order similar to your own Knights of Columbus. I have been on trains when they were returning from initiations, and I knew they wanted to be by themselves to talk over their initiations, in just the same way as you would like to talk over yours. The Masons in this country are Christian men, but the Grand Orient is atheistic. It is not only anti-Catholic, but it shows a diabolical hatred of God. When I was a student in Rome, the Masons there used to paste up blasphemous posters in the streets and market places, actually proclaiming that there was no God. And Italy, remember, is a Catholic country. No, they are not Masons as we know them here and what I have mentioned is but one point of difference."

Bishop O'Brien briefly reviewed the career of Mussolini. Before the war he was a radical socialist, editing a small, obscure socialist paper. He enlisted in 1917, deserting his family, who were looked after by the Cardinal of Milan. He returned seriously wounded and changed by his experience in the Italian army.

Three years ago he led a host of 100,000 ex-soldiers to the capital, when Italy seemed on the verge of following Red Russia's bolshevist example, and was invited into Rome by the King to take over the supreme authority.

"I don't know what Mussolini is today," said Bishop O'Brien. "He was baptized a Catholic but fell in with extreme socialists in Milan prior to the war. Certainly he was greatly affected when he learned that his wife and family had been properly cared for by the Church while he was at the front. At any rate, he has put back the cross in every school and public building in Italy, and he has ordered religious teaching in the schools, and he has stamped out the public blasphemies."

Bishop O'Brien spoke of his audience with Pope Pius XI. "I told him of the good works of the priests and people of this diocese and I also said that there was peace and harmony between ourselves and our non-Catholic neighbours. He replied—'That consoles me very much. I wish you could tell them how pleased I am to hear that. You know they belong to us. A little distant from us but we would welcome them back."

Reference to Alexandra.

His Lordship spoke of the reverential tribute to the memory of Queen Alexandra by the Knights and recalled her thoughtfulness in an incident at Birmingham in 1887. Delegated by Queen Victoria to open an exposition in that city, Alexandra was introduced by the mayor to the prominent citizens and clergymen who were present. She noticed the absence of the Catholic bishop and was told that he had not been invited. Alexandra declined to perform the opening ceremony until the Catholic bishop arrived.

Bishop O'Brien referred with deep sentiment to the respect the Queen Mother had shown for her Catholic people, and related the following incident. Arriving at Marseilles from Naples on his recent trip he visited the votive church of Notre Dame de la Garde, erected on a high promontory, overlooking the sea in fulfilment of the pledge of sailors who had escaped death in a storm. Around the statue of the Blessed virgin in that church, His Lordship read the inscriptions upon marble slabs and other memorials, signifying acknowledgment of favors received.

"I made a memorandum of quite a number of those tributes and one of them read as follows: 'January 31, 1905.—In gratitude for a great mercy. Alexandra.' And beneath that slab were two others inscribed thus—'Visited, April 5, 1903—Edward; Alexandra.'

"'Visited—April 5, 1906—Edward; Alexandra.' It was an evidence that King Edward and Queen Alexandra had visited this shrine erected to the honor and glory of God through the intercession of the Virgin Mary."

The reference on the first slab, Bishop O'Brien said, was probably to an illness of King Edward, and the Queen's erection of the grateful marble among so many others at that shrine.

In conclusion he appealed to the Knights of Columbus to fill their hours with useful acts, purposeful study and co-operation in the affairs of the community. He had mentioned in his audience with Pope Pius the many splendid public services which were carried on in the towns and cities of this diocese, and His Lordship urged that the Knights of Columbus assist in all such worthy enterprises.

Mr. J. J. Dorris moved a vote of thanks to Bishop O'Brien, which was seconded by Mr. Vincent McCabe.

A toast to Peterboro Council was proposed by Dr. F. P. McNulty and seconded by Father Costello. Others who spoke briefly were: Dr. Coughlin, of Belleville; Rev. J. J. O'Brien and Dr. J. V. Gallivan.

Mr. Arthur Costello had charge of the music with Mr. Sarsefield Sheehy at the piano. The evening concluded with the singing of the National Anthem.

THOMASBURG NEWS

THOMASBURG, Nov. 28.—Mr. and Mrs Charles McGuire and Miss Lillian and Mr. and Mrs. Percy McGuire of Stirling were Sunday visitors of Mrs. McGuire's sister, Mrs. W. H. Kerr.

Miss Maisie Wannamaker of Actinolite was the guest of Misses Mildred and Laura Harrison on Sunday evening.

A few from here attended the County Sunday School Convention at Tweed on Thursday.

Mr. and Mrs. Percy Westover of Sydney and Mr. and Mrs. B. Houston of Tweed were the guests of Mrs. Ella Way on Sunday.

Mrs. S. Clare visited Mrs. H. Mulvey one day last week.

Miss Ruby Holbert visited her sister, Mrs. W. Vance, on Tuesday.

Mr. Herman Elliott left on Wednesday for Belleville where he will spend the winter months.

Mr. and Mrs. Wm. Bateman of Lodgeroom visited their daughter, Mrs. M. Geen on Sunday.

Miss Bertha Palmateer of Belleville visited friends here a few days last week.

Mr. Harold Miree and his bride arrived on Friday.

Mr. and Mrs. T. Kincaid and sons, Garfield and Gordon, were entertained at the home of Mr. H. Mouck on Sunday evening.

Miss Francis Wager, R.N. of Rockwood Hospital, Kingston, spent the week end with her parents, Mr. and Mrs. T. Wager.

Mr. Herman Elliott and his mother, Mrs. D. Elliott, Mrs. Edgar Brown and Miss Pheobe Morton visited Mr. and Mrs. Allen Morton of Belleville on Tuesday.

Mr. Ernest Carter of Albert College, Belleville, visited his parents, Mr. and Mrs. E. Carter over the week-end.

Mr. and Mrs. B. Arbuckle were the guests of Mr. and Mrs. S. Grills on Sunday evening.

Mrs. S. Clare visited Mrs. W. Harrison on Saturday.

Mrs. B. Houston of Tweed visited her mother, Mrs. Ella Way, one day last week.

Miss Bernice Blakely of Chapman visited at the home of her uncle, Mr. J. H. Blakely, over the week end.

Hunting season is over and the hunters are back, the group that Mr. T. Downey went in, having got six deer.

Quite a number of people from here attended the market in Belleville on Saturday last. Potatoes sold for $3.30 per bag.

Mrs Clayton Fisher and two sons, Kenneth and Norris, visited Mrs. W. Harrison a few days last week.

Miss K. Jones of Consecon spent the week end with Mr. and Mrs. Ed. Carter.

MARMORA NEWS.

MARMORA, Nov. 26.—Messrs. C. J. Wills and J. C. Wills and Mr. H. Jackson of Oshawa visited at Mr. C. Hayes on Sunday.

Potatoes are being sold in town at $2.75 a bag.

To augment their funds, the Marmora Booster Club put on a special picture show at the Town Hall on Monday, drawing a good attendance.

Up to the present there appears little prospect of a skating rink this winter unless one of the existing local organizations is prepared to back such a project.

Mr. James Gray has been on the sick list.

DUNSFORD PERSONALS.

DUNSFORD, Nov. 26.—The annual cheese factory meeting was held on Monday afternoon in the Orange Hall. Mr. Albert Thurston was chairman, and a good number turned out to discuss the business of the past year and also make new arrangements for the future.

Mr. Walter Burgess is very busy these days getting ready for his sale of farm stock and implements to be held on December 1.

Dr. and Mrs. Ross, of Lindsay, were guests of Mr. and Mrs. John Brien on Sunday.

Miss Flora Murdock of Scotch Line is spending a couple of weeks with Mr. Kent Thurston.

Miss Georgina Richardson visited at the home of Mrs. Walter Brien on Saturday.

The deer hunters have returned, bringing with them a good supply of venison.

Mr. and Mrs. T. G. Steele, also Mr. and Mrs. Burness Steele and family, visited at the home of Mr. and Mrs. Geo. Burgess on Sunday.

Mr. and Mrs. Jack Maiers and Mr. and Mrs. Walter J. Thurston visited friends south of Lindsay on Sunday.

CHILDREN'S ARM ROCKERS

in reed, fibre, seagrass and ash. Fumed, walnut and natural finish. Priced at, each ..... **$2.75 to $6.00**

TELEPHONE, TABLE AND CHAIR

In solid walnut and birch in walnut finish. Priced at, each ..... **$12.00 to $25.00**

Christmas Gifts to Adorn the Home

QUALITY HOUSE-FURNISHINGS

BUY NOW — On payment of a Small Deposit any selection you make for Christmas will be held until wanted.

MARTHA WASHINGTON AND PRISCELLA SEWING CABINETS—Genuine solid walnut and birch, at, each ..... **$13.75 to $30.00**

CHESTERFIELD END TABLES—In solid walnut and birch walnut finish, oval and oblong shapes, some with book rack underneath. Priced at .. **$10.00 to $16.50**

NEST OF TABLES—4 in solid walnut, two-toned effect, dainty design. Special at, each **$50.00**

LIBRARY AND LIVING-ROOM TABLES—In solid walnut, solid quarter-cut oak and birch in walnut finish. Some have single and some double book shelves at ends. All have drawers. Priced at, each ..... **$16.50 to $45.00**

HALL CONSOL TABLES AND MIRRORS—Solid walnut and birch in walnut finish. British plate mirrors.

Tables priced at, each, **$14.50 to $28.50**

Mirrors priced at, each, **$13.50 to $20.00**

CARD TABLES—Birch frames, strongly made, nickle bound corners, legs fold underneath, tops covered in green felt or leatherette. Specially priced at, each **$3.75**

CUSHIONS—We have a very large showing of new designs, in square, round, oval, bolster, oblong and crescent shapes. All pure kapoc filling and covered in chintz, sateen, silk, velour and krinkle satin. Plain shades of gold, rose, blue, black, flame, wine, brown and mulberry. Priced at, each ..... **$1.95 to $15.00**

CEDAR CHESTS — Genuine Tennessee Red Cedar and Solid Walnut Chests lined with red cedar. Priced at ..... **$20.50 to $35.00**

PICTURES—Splendid selection in small and medium sized frames. Subjects are mostly copies of the old masters, as follows: The Doctors, Hope, The Boy and Rabbit, Simplicity, Age of Innocence, Cherry Ripe, Bobby Stewart, Avenue of Trees The Music Master, The Milk Maid, The Broken Pitcher, and larger showing of scenery. Priced at, each ..... **59c to $4.50**

CUSHION FORMS—Pure kapoc filling, covered in good quality white cotton. Square, oblong, round and bolster shapes. All sizes in stock. Priced at, each ..... **65c to $1.65**

BABIES' HIGH CHAIRS—In white enamel and golden finish. Complete with trays. Priced at, each ..... **$3.00 to $5.00**

MIRRORS—For over mantles or buffets, best British plate, gold and polychrome frames, plain centres and mitre cut ends, 42 and 54 inches long. Priced at, each ..... **$10.00 to $15.00**

HALL TREES—In walnut finish, fumed and Old English oak. Square and round stands. Priced at, each ..... **$6.75 to $10.50**

Lamps at Challenge Prices!

BRIDGE LAMPS—Polychrome and walnut-finished standards, adjustable arms, silk shades. Specially priced at ..... **$17.50 to $23.50**

TABLE LAMPS—In large, medium and boudoir sizes. Walnut and polychrome stands. Wired complete, single and double sockets. New designs in silk shades, in all colors. Priced at, each ..... **$5.00 to $17.50**

CHESTERFIELD AND PIANO LAMPS—Walnut standards in several designs. Wired complete, with double sockets. Large variety of new designs. Combination colors of blue and cerise, black and gold, taupe and henna, rose and rose, black and henna. Metal and silk fringes. Priced at, each ..... **$19.95 to $35.00**

BOOK ENDS—Polycrome. A number of designs to choose from, artistically colored. Priced at, pair, **$3.50**

MACEY BOOK CASE—Stack of three sections, top and bottom. Solid oak, fumed finish. Specially priced at **$30.00**

CHESTERFIELD TABLES — Black walnut in plain and two-toned finish. Several styles to choose from. 48 and 60 inches long. Priced at, each ..... **$16.50 to $38.50**

GATE LEG TABLES—Solid American black walnut, oval shaped tops. Two sizes. Priced at, each ..... **$23.50 and $27.50**

CANDLE STICKS—In polycrome, walnut and brass. All sizes. Priced at, pair ..... **79c to $5.00**

SMOKERS' STANDS—Choice of 10 different styles, in solid walnut and walnut finish. Complete with ash tray, match holders, cigar rests, tobacco jars, etc. Priced at ..... **$5.00 to $23.50**

WINDSOR CHAIRS — Small Chairs, Arm Chairs and Arm Rockers. All in walnut finish. Several designs to choose from. Priced at, each ..... **$8.50 to $15.75**

REED FERNERIES—In dark fumed finish. Several designs to choose from. Fitted with galvanized pan. Priced at, each .. **$5.75 to $8.50**

FERN STANDS — For single fern, in reed, willow and walnut. Complete with pots. Round shapes. Priced at ..... **$3.25 to $15.50**

REED AND FIBRE WORK BASKETS—Fumed finish. A good assortment of designs. Priced at, each ..... **$6.00 to $10.50**

CURATES—In reed and seagrass. Three trays, with handle. Priced at, each ..... **$3.75 and $6.50**

DINNER WAGONS — Solid walnut, large rubber tired wheels, fall leafs, oval and square shapes. Complete with glass and wood trays. Priced at, each ..... **$28.50 to $43.50**

DESK CHAIRS—Solid walnut. Choice of two designs. Specially priced at, each **$10.50**

DOWN COMFORTERS—Filled with pure down and covered in down-proof sateen, in a variety of all-over designs, with plain single and double band borders. Sizes 66 x 72 and 60 x 72 inches. Priced at, each **$10.00 $13.50 $22.50**

KINDERGARTEN SETS — Table and two Chairs. Strongly made of hardwood, finished in red or golden. Set complete is priced at ..... **$2.25 and $2.75**

SPINET DESKS—In solid American black walnut; also gum wood in walnut finish. Queen Anne and Early English designs. Priced at ..... **$25.00 and $41.50**

McBride & Franks

PHONE 2069 : 224 CHARLOTTE STREET

ECONOMICAL BATTERIES for YOUR RADIO

Radio Engineers and Radio Amateurs agree that Eveready Radio Batteries are the best power units for every radio purpose. 10

Sold by Radio Dealers Everywhere

CANADIAN NATIONAL CARBON CO. LTD.

Montreal Toronto Winnipeg

Warehouses:—Toronto Montreal St. Boniface, Man.

EVEREADY Radio Batteries —they last longer

We Carry a Complete Assortment of

EVEREADY Flashlights Radio Batteries

WHITE'S CYCLES AND SPORTS LTD.

212 CHARLOTTE STREET. - OPEN EVENINGS

We are Authorized Dealers in

EVEREADY BATTERIES

The J. M. Greene Music Co., Ltd.

A Bargain in Wool Hose
Two odd lines—Black Ribbed Hose and Brown Cashmere Hose. Worth 75c the pair, for **29c**

THE HALL STORE

WARM WOOL HOSE
Women's Heavy Sports Ribbed Stockings in some of the leading colors and in all sizes **79c**

BUSY DAYS ARE AHEAD OF YOU—SAVE TIME BY SHOPPING AT THE HALL STORE

OUR STORE IS FULL OF PRETTY THINGS TO ACCOMPANY YOUR MERRY CHRISTMAS WISHES

EVERYTHING YOU BUY AT THE HALL STORE CARRIES OUR GUARANTEE OF VALUE AND QUALITY

HUNDREDS OF DAINTY - - - Christmas Handkerchiefs

For Father, Mother, Brother, Sister and Baby Too.

Lovely Cambric Handkerchiefs

In a variety of colors that almost eclipses the hues of the rainbow. Every shade you can imagine is here. Some lace trimmed, some in sports patterns, some embroidered. All selling at **15c**

Linen Initial Handkerchiefs

Made of a fine quality of real Irish linen, finished with narrow hemstitched border and with initial neatly worked in one corner. Price **25c**

Fine Coloured Handkerchiefs

Made of a soft mercerized cambric, mull, lawn, linen or voile. Every color is included in the range. Many are in mixed color combinations. Price **25c**

Toy Handkerchiefs for Tiny Folk

A special line of Handkerchiefs printed with pictures depicting the heros and heroines of many favorite stories, animal favorites, child's games, etc. And they sell at .. **5c**

Boxed Child's Handkerchiefs

With attractive covers and containing two or three suitable Children's Fancy Colored Handkerchiefs, at .. **25c**

Handkerchief Gift Boxes

We have carefully selected our Boxed Handkerchiefs for this Christmas selling. The boxes are attractive; the Handkerchiefs are more attractive. We can show you boxes suitable for everybody at prices from ..... **25c to $1.25**

Of Interest To Mothers!

For some time we have not carried a stock of Baby Wear. Now we have bought everything necessary for the comfort of the very little people.

Here are Caps, Clouds, Small Sweaters, Wool Coats, Bonnets, Boottees, Shawls—in fact, everything.

The following list will give you some idea of prices:

Jackets	75c to $2.95
Bonnets	75c to $2.50
Boottees	25c to 75c
Clouds	45c to $1.25
Caps	75c to $1.50
Pullovers	$1.50 to $2.50
Mittens	25c to 55c

A SPECIAL SHAWL

Cream, all-wool, honeycomb weave, with interwoven fancy pattern and long fringe. A $3.50 Shawl on Sale for **$2.29**

MILL ENDS

Of Plain Grey Flannelette

There are various widths in the lot and lengths that run from 1 yard to 10 yards. They are worth if bought in the ordinary way from 25c to 35c the yard. Mill-end price for Saturday selling at, per yard **19c**

Mill Ends of Good Striped Flannelette

We have not so much of this cloth, so be amongst the early buyers if you wish to take advantage of this bargain opportunity. All are in pretty striped patterns. The lengths are similar to the first line. These are selling at, per yard **15c**

Bargain in Linen Towellings

Some in the plain white with borders of blue, red or pink; some with heavier striped pattern in natural linen color and white. They are sold in most stores at 25c. Our price is **19c**

The Best Value in Krinkelette Bed Spreads

These are not seconds. They are the largest size made. Fully bleached, good looking, easy washing Spreads. You usually buy them at $2.95. Our special price is **$1.99**

IRISH LINEN DAMASK Tablecloths

A two-yard Square Cloth ...	A one and three-quarter-yard Square Cloth ...	A two-yard Square Cloth ...
$5.75	**$3.50**	**$4.75**

And lots of others in some of the best Irish damask at any price you want.

FINE DAMASK SERVIETTES at, per doz.	$6.75
HEAVY DAMASK SERVIETTES at, per doz.	$10.50
SETS, CLOTH AND SERVIETTES	$10.50
IRISH LINEN TOWELS, a special good quality	$1.50
IRISH LINEN TOWELS, size 18 x 36	49c

FANCY GOODS

MORE INSPIRATIONS FOR THE INDUSTRIOUS

Miss Wessley has received still more shipments of stamped goods and other fancy workers' supplies from the warehouses.

There are some of the most novel lines we have ever handled. You'll like to see them. Here are—

Tea Cloths at	$1.65
Pillow Slips at, pair	$1.49
Stamped Bedspreads at	$1.98
Colored Serviettes at	29c

As well as Bridge Cloths, Lingerie, Runners, Sets, Aprons and Novelties too numerous to mention.

Hosiery Values

THAT ARE UP TO OUR USUAL STANDARD

Women's Silk and Wool Hose

Here's another shipment of these splendid Stockings. The reason they sell so well is that they combine warmth with good appearance. Here in both plain and fancy checks at **98c**

Silk and Wool Hose in Heavier Weight

All colors. Several styles. Some plain, some in fancy plaids and checks. All sizes in the lot. Selling at **$1.25**

Fancy Sports Hose

In some of the smartest plaid patterns and fancy checks. Some English, some Canadian-made. Sold in other stores at $2.50 and $2.95. Our price **$1.95**

Smart Ribbed Hose

Here in all women's sizes and a good range of colors, including several of the lighter shades that are so much in demand for wear with the light tan shoes. These are factory overmakes, and owing to the low price at which they were bought, we can sell them to you at, per pair ... **49c**

VISIT OUR

GIFT SHOP

Both the Gift Shop and Toyland are located on the Third Floor. A short elevator trip to this Floor will help to simplify your Christmas gift problems.

Warm Auto Rugs
For the winter driver at **$6.50**

Useful Carving Sets
In velvet lined boxes at **$4.50**

Box of Stationery
Filled with Paper and Envelopes at **15c**

Large Stationery Boxes
Containing Fancy Pen, Envelopes, Paper and Correspondence Cards, at **$2.50**

Fancy Ash Trays
That have come to us all the way from Central Europe. They have odd little figure ornaments, and sell at, each **25c**

Boxed Towel Sets
Containing Towel and two Wash Cloths, that are selling at **98c**

As well as boxes of Stainless Knives, Fancy French Ivory Toilet Accories, Rogers' 1847 Silverware, Community Ware, Leather Goods and all kinds of gift suggestions, at prices as reasonable as we can make them.

Come to Toyland!

It Isn't Christmas for the Little Folk Without Toys.

Pretty Dolls at 98c

Dollies all dressed up in their best clothes—some with pink dresses, some with blue and others with red dresses; fancy hats, shoes that come off and eyes that go to sleep.

Dressed Up Dolls 25c

Canadian-made Dolls in the 18-inch length, Mama Dolls, Kid Bodied Jointed Dolls, some Dressed Dolls, some waiting for mother to make the dress for Santa Claus.

Christmas Stockings

Good big fellows filled with all kinds of amusements for the little ones. We are selling them at prices from ..... **2½c to 20c**

Paints for Small Artists

Boxes containing several solid colors and two tubes, as well as a brush. Everything all ready to start painting. 25c boxes for **15c**

EMBOSSED TOY BLOCKS

They are here in all sizes and styles. All have letters, figures and animal pictures on them. They are here in boxes containing anywhere from 9 to 60 Blocks, and sell at prices from ..... **25c to $1.25**

We are showing hundreds of Toys and Games for the children in Toyland, and we have tried to keep prices down to the lowest possible figures. If you compare our prices you'll agree that they are at any rate lower than Toy prices have ever been before.

Reduced Prices on

Winter Underwear

Women's vests & Bloomers

Bloomers in cream and sand. Vests in cream, in opera top or short sleeved styles. They're worth 75c. We're clearing them out at **49c**

Heavy Fleeced Vests

These are an exceptionally heavy line of garments with firm weave and heavy fleecy back. Here in sizes up to 44. They would sell regularly at 75c and 85c. Sale price **59c**

Odd Lines Women's Vests

Some in plain knit, some with silk stripe. Some have strap shoulder, some opera top, others with long sleeves. Sizes up to 44. Special Sale price **85c**

Women's Fleeced Combs.

Sizes 38 and 40 only. They are in the ankle length, long sleeved garment. They are all white and are the last of a lot of good seconds. They are really worth $1.75. We are selling them at **$1.19**

Turkish Towels

That Set a New Standard Of Value.

Large Sized Turkish Towels

With long nap, fancy cut pattern and ends colored in pretty shades of blue, yellow, pink and mauve, at **$1.25**

Fancy Jacquard Towels

White Towels with colored ends and fancy pattern over all. Colors are all perfectly fast. These sell at, each **85c**

Another Good Gift Towel

Is here in white with stripe pattern in rose, gold, orchid and light blue. It has deep hems at the ends, and sells at **69c**

All Coloured Towels

These are in the smaller guest size Towels. They are in pretty tints of mauve, fawn, blue, etc., with line plaid pattern, and are priced at **49c**

The Store of Many Gifts

IF Christmas giving is such a joy, then Christmas shopping should be a pleasant task. Why worry over what to give? A walk through Cressman's will open up to you hundreds of suggestions from which it will be loads of fun to select those most delightful and appropriate for your friends. Gifts for everyone at every price are here. Just don't delay. The earlier you shop the pleasanter for you, for us and for all.

VISIT THE GIFT SHOP AND TOYLAND, FOURTH FLOOR

Store Opens 8.30 a.m. Saturday - Orchestra, Fourth Floor, Afternoon and Evening

November Sale of Coats

Saturday and Monday - Three Price Groups

$25.00 $39.75 $55.00

In announcing this Two-Day November Sale of Coats we take great pride because we know what a wonderful offer we are making to our customers and how great an opportunity it is. Beauty of texture, luxurious fur trimmings and style that is distinctive and in excellent taste have made these Coats really stunning. Picture yourself in one of these smart models and know that there is a dollar to be saved on every ten you spend in this great Sale.

Coats of Tweed, Velours and Duvetynes $25.00

Tan, navy, crown, rust and Epinard green are the smart winter shades that make up this unusual group. Many of them show smart flares, fur trimmed. You will find exceptional values in this group. All are fully lined and interlined. Sizes 15 to 44.

Self-Collared and Tailored Coats $39.75

In this group you will find many attractive materials and styles in self-trimmed Coats; also a few fur-trimmed models. They follow the new moulded and flaring lines, so jaunty and youthful. Sizes 16 to 44.

Fur-Trimmed Coats $55.00

How happy you will be in one of these new Coats with fur collar that fits snugly about the chin and perhaps a border that goes all the way down the front. Materials such as all-wool Otoman cord, Veldora suede and novelty cut suede. Sizes 16 to 42.

Cressman's—Ready-to-Wear Dept., Second Floor.

79c TWO-QUIRE BOXES OF

Christmas Gift Stationery 49c Box

SELLING SATURDAY

Each box confains twenty-four Correspondence Cards, twenty-four sheets of Note Paper and forty-eight Envelopes to match. Selection of three styles.

Cressman's—Gift Shop, Fourth Floor.

Ladies' Boudoir Slippers 98c

SELLING ONE DAY—SATURDAY—IN THE GIFT SHOP

A most appreciated gift by all ladies. Colors are grey, red, purple and black. They have rubber heels, silk pom-poms and chrome leather soles. Good range of sizes.

Cressman's—Gift Shop, Fourth Floor.

Hundreds of Copyright NOVELS 69c

AGAIN IN THE GIFT SHOP SATURDAY

Popular fiction by the best authors is a source of joy to everyone, young and old. A gift that is bound to be appreciated. Saturday only, 69c each.

Cressman's—Gift Shop, Fourth Floor.

Metal Double Garage 98c

With two Cars, touring and sport model, with well made mechanism. The Garage nicely holds these two real Autos.

Cressman's—Toyland, Fourth Floor.

Ma-Ma Dolls

SELLING SATURDAY

$1.98

A twenty-one-inch Doll dressed as boy or girl. Unbreakable head and arms. A real value for Saturday only.

Cressman's—Toyland, Fourth Floor.

French Ivory 1/4 Off Regular Prices

Buy your French Ivory gifts on Saturday and save 25 per cent.—surely worth while. There are Clocks, Mirrors, Brushes, Powder Boxes, Hair Receivers, Trays, Picture Frames, Manicure Pieces, etc. Only a very few weeks to Xmas, so save on this offering Saturday.

Cressman's—Gift Shop, Fourth Floor.

OUR SATURDAY MORNING

Short Time Sales

ARE REAL CROWD-BRINGERS

The Values Are the Reason

8.30 A.M. TO 10 O'CLOCK—NINETY-MINUTE SALE

Ladies' Silkenlisle Hose 49c Pair

ALL PERFECTS

AFTER 10 O'CLOCK, 59c

With the smart appearance of silk and wool hose and the long wearing qualities also—the weight is almost the same. Black and white and brown and white. Sizes 8½ to 10. Every pair perfect.

Phone orders at 59c.

Cressman's—Street Level and Bargain Annex.

8.30 A.M. TO 10 O'CLOCK—NINETY-MINUTE SALE

Ladies' White Flannelette Nightgowns 79c

Slip-over styles, in excellent quality. Choice of long or short sleeves. Ninety minutes only.

No phone orders.

Cressman's—Second Floor.

8.30 A.M. TO 9.45 O'CLOCK—75-MINUTE SALE

FUGI SILKS 69c Yard

Another most fortunate special purchase on Tuesday of this Silk makes this Repeat Sale possible. Splendid quality. Many shades. No phone orders. Limit of 10 yards.

Cressman's—Street Level Rear

8.30 A.M. TO 9.30 A.M.—ONE HOUR ONLY

ONE THOUSAND YARDS ENGLISH STRIPED

Pyjama Cloths and Flannelettes 22c Yd.

Made-in-England materials in desirable patterns and fast colors. Will afford splendid wear. One hour only at this very low price.

No phone orders.

Cressman's—Street Level.

8.30 TO 9.30 A.M.—ONE HOUR ONLY

Men's Fine Shirtings

1,000 YARDS OF CORDED REPPS, MADRAS, ENGLISH OXFORDS, ENGLISH PRINTS

25c Yard

All good quality materials in either light or dark grounds and attractive patterns, 28 and 36 inches wide.

Also strong English-made Repps and Amure Cloths, Ginghams and Chambrays at this price.

For one hour Saturday morning. No phone orders.

Cressman's—Street Level.

8.30 A.M. TO 10.30 O'CLOCK—TWO-HOUR SALE

LADIES' CROWN BRAND $1.25 DUPLEX (DOUBLE TEXTURE)

Fabric Suede Gloves

LESS THAN HALF-PRICE FOR TWO HOURS

59c Pair

A splendid quality Glove special in four colors. Come sharp at 8.30 a.m. for these.

No phone orders.

Cressman's—Street Level.

8.30 A.M. TO 11.30 A.M. — THREE HOURS' BRISK SELLING

CONSOLATION SALE OF

Table Oilcloth

1¼ YARDS WIDE 1½ YARDS WIDE

49c 59c

For those who could not get their supply on Wednesday. White and colors. All perfect quality.

No phone orders.

Cressman's—Third Floor.

IN THE

BARGAIN ANNEX Saturday

Last Saturday broke this year's Bargain Annex selling records. And this week we have prepared for even bigger business.

Large Size White Bath Towels, colored jacquard borders, each 49c

"Special" Toilet Paper (no phone orders), 8 rolls 25c

Boys' Books, popular authors 29c

34-36-inch White and Colored Flannelettes at, yard 23c

New shipment Aluminum Ware, extra values at $1.00

Aluminum Steamers, from ...$2.79 to $5.50

Ladies' Fibre Silk Hose, substandards ...29c

Ladies' Silk Stripe Vests 69c

Children's Fleece-Lined Sleepers, seconds, 99c

Ladies' All-Wool Cashmere Hose, substandards 49c

Children's Sleighs .....49c to $1.90

Art Ticking Covered Bed Pillows 69c

Cressman's—Bargain Annex, 4th Floor.

Chinese Hand-Embroidered Night Gowns

SELLING ONE DAY—SATURDAY

$2.95

Every woman appreciates a hand-embroidered Night Gown, especially when it is possible to purchase so attractive a one at this remarkably low price. Chinese, hand-embroidered, in full size, of fine white cotton, in punch work, eyelet and solid embroidery. One day only, $2.95.

Cressman's—Second Floor.

SATURDAY SALE OF HATS

$4.75

Smart Velvet and Silk Hats, appliqued, embroidered and flower trimmed. The season's favorite small shapes and rolling brims, in the new shades of purple, sand, grey, black and many wood shades.

Cressman's—Millinery Dept., Second Floor.

ABOUT 400 PAIRS Ladies' "Crown Brand" and "Griffin"

FABRIC SUEDE GLOVES 95c PAIR

MANY ONLY HALF-PRICE SATURDAY

Here we have Fabric Suede Gloves in travellers' samples and clearaway lines from regular stock. About half the lot are gauntlet styles and the rest are heavy quality duplex. Some are silk lined. Splendid selection of colors and all sizes 6 to 8½. One day—Saturday only.

Cressman's—Street Level.

CHILDREN'S FLANNEL DRESSES at $3.50

SPECIALLY PRICED FOR SATURDAY

Just received this special assortment of Children's Flannel Dresses, made in attractive straight-line styles, trimmings of soutache and military braid. Colors are scarlet, powder blue, reseda green, sand and novelty plaids. Sizes 6 to 14.

Cressman's—Second Floor.

The CRESSMAN Company Limited

"The Store of Many Gifts"

Shop Early

Busy shopping days are ahead of us. So we say "Shop Early" to alleviate all unnecessary rushing and pushing and to enjoy a greater measure of personal comfort and the best of service.

A Host of Charming Gifts

Shop Early

We suggest your making an early selection of Toys while our stocks are most plentiful. A small down payment will hold until Christmas Toys purchased now. See the new Indian Dolls on display.

This Christmas Gift Store is Ready to Serve You

Here the Gift Search Ends. Under one roof are hundreds of Gift Suggestions, each one selected for its beauty and worth. Your Christmas Gift Money Will Go Farther Here.

STAMPED GOODS

Flannelette Gowns

Superior grade Gowns of white Saxony flannelette. Made with yoke, short sleeves, round or V neck, roomy bodies. Hemstitched and stamped in neat design to embroider. Regular $1.59, for..... **$1.19**

Folders for Silver

These Folders combine usefulness with dainty appearance. Have individual pockets of white flannelette for knives, forks or spoons. Outer fold stamped in design and word to embroider. Featured at, each..... **39c**

Buffet Sets

Made of white art cloth. Three-piece Buffet Sets that are stamped in attractive, easily worked design. Underpriced Saturday, each.... **35c**

Silk and Wool Novelty Hose

Silk and Fine Botany Wool Cashmere Hose with novelty overcheck, in clerical, pearl, black and white and coating. Mill irregulars of usual $2.00 line, for..... **98c**

Worsted Hose

For boys' or girls' school wear. Sturdy Worsted Hose in black, reinforced where most needed. All sizes. Splendid buying at, pair..... **49c**

Coats - Dresses - Millinery

Winter Coats in Many Styles

Garments of unquestionable quality and distinction. Developed in fine grade duvetyne, needlepoint, velour, suedine and Bolivia. Generously trimmed with baby beaver, mink, opossum, fitch and French kolinsky. The season's most popular shades. Lined throughout and interlined. Sizes 16 to 40. Usual values to $65.00, for **39.50**

Vala Vala Silk Frocks

For the formal party or afternoon wear these Frocks are especially adapted. Made of vala vala silk fabric in cut pattern effect, giving appearance of cut velvet. Cut on straight lines, long sleeves and trimmed with rhinestone ornaments. Shown in cocoa, jade, crabapple and pencil blue **19.75**

New Flannel Dresses

Made of excellent quality dress flannel with broadcloth finish. Splendid styles, both straight and flared. High close-fitting neck or with open front and collar. Good range of shades and sizes 16 to 44. Specialized at **5.95**

Smartly Trimmed Winter Hats

A remarkable collection of new Winter Hats in the prevailing styles of the mode. Best of materials and workmanship. Shapes to suit youth or matron type. Black and colors. Values to $6.50, for **2.69**

Hats of Metallic Cloth

Close-fitting models of metallic cloth in shot effects and plain colors of the brighter hues. Just the Hat for wear with a fur coat. Featured at **6.95**

UNDERWEAR (UNDER-PRICED)

Silk Stripe Underwear

Fine quality Winter Weight Vests and Drawers of soft combed yarns, closely knit, with silk stripe. Vests have V neck and short sleeves or low neck and sleeveless. Drawers are ankle length. Sizes 36, 38, 40. Specialized at, each..... **98c**

Bloomers

Winter Weight Bloomers in cream, orchid, flesh or camel. Large gusset. Generous sizes. Usually sold at 75c. Saturday..... **59c**

Girls' Vests

Hygeian Brand Winter Weight Vests for girls, button down front, high neck, long sleeves. White or natural. Sizes to 5 years. Underpriced at, garment..... **25c**

Knit Corset Covers

Turnbull's Corset Covers in warm winter weight, button down front, extra length. Could be used as vests. High neck, short or long sleeves. Sizes 34 to 40. Regular 75c value, for..... **39c**

Silk Stripe Vests (Seconds)

Choice of short sleeves or sleeveless, round or low neck. White or flesh. Slight imperfections—all factory repaired. Firsts sell at 75c. Saturday, each..... **39c**

The Shop of the Blind

Third Floor

A large Booth has been erected on our Third Floor and devoted entirely to the products of blind Canadians. You will find Baskets of every description, Jardinieres, Ferneries, Trays and House Dresses. All articles are made by blind Canadians and the workmanship and quality are guaranteed. The sale of the products of the blind assists in extending a helping hand to more and more help blind people who are eager to become self-supporting.

Silk Scarfs

More Silk Scarfs secured for Saturday to sell at this low price. A host of delightful colors to select from. Good weight, ideal size, fringed ends. Excellent value at..... **98c**

California Dahlias

Large Waxed Dahlias in brilliant red on Virginia laurel would be good buying at 15c each. For Saturday only as a special feature we will sell them while they last at..... 3 for **25c**

Give Blankets

A pair of our high quality White Wool Blankets would make an ideal gift. Pre-shrunk, lofty permanent nap, full double bed size, thoroughly scoured, 7-lb. weight. Splendid value at, pair..... **$9.85**

Every day Santa is sending more and more Toys to Turnbull's Toyland. Santa Claus himself will meet the boys and girls in his Court on the Third Floor on Monday, Tuesday, Thursday and Friday afternoons from 3 to 4.

In the Men's Shop

Main Floor

Men's O'coats — Ulsters and Ulsterettes. Warm and Serviceable - - - **23.50**

Men's Suits — Smartly styled, durable Worsteds or Tweeds, excellent value **25.00**

Bath Robes

Beacon Bath Robes for men, in attractive colors, with all-over conventional designs. Good length, long roll collar, pockets, cord piping and silk cord girdle. Assorted sizes..... **$9.75**

Men's Knit Scarfs

A mill clearing lot of Men's Knit Scarfs in all-wool or silk and wool, with knotted fringe. Conservative colors with contrasting stripes. Values to $2.00, for..... **$1.25**

Men's Ties

New Silk Ties in smart patterns and colorings. All individually boxed. Each..... **$1.00**

The Court of Gifts

(Second Floor)

You will find it a simple matter here to procure a distinctive gift for the dearest member of your family or an intimate friend. Appropriate merchandise from all over the Store is tastefully arranged to make selection easy. Why not come in Saturday and see how completely and impressively the Court of Gifts is prepared to speedily fill the blankest Christmas lists?

500 Regular 25c Books

Such well-known stories as Lorna Doone, Adam Bede, Little Women, Old Saint Paul's, Tales of Mystery, The Man in the Iron Mask, Good Wives, etc. Strong English binding, clear print on good paper. Saturday **19c**

Mechanical Trains

Wonder value Trains! Strong Engine, Tender and Coach and four pieces of Track. Complete for..... **75c**

Kindergarten Sets

Consists of Table, and two Chairs, enamelled in red or oak finish. Strongly made. Specialized at, per Set..... **$2.25**

Jewelry at 75c

A special purchase of several lines of gift Jewelry featured at a low price for Saturday. Chokers, Bracelets, Brooches, Bar Pins, Cuff Links, etc. Individually boxed. Each..... **75c**

The Oriental Bazaar

A veritable treasure trove of Curios and exquisite pieces of Art in China, Lacquer, Wood, Brass and Polychrome. And whether your budget be limited or not, you will find many things that will meet your ideas of cost, as well as suitability.

(Turnbull's Basement)

In the Economy Basement

Bread Boxes

Made of heavy sheet tin in white Japanned finish. Hinged lid, finger grip and two handles. Size 16 x 9 x 9..... **$1.29**

Wash Tubs

Large size Wash Tubs of heavy galvanized iron, rust-proof, wringer attachment, corrugated bottom. Extra value at..... **$1.59**

Cut Glass Marmalades

Clear glass cut in choice of several neat designs. Silver plated top and spoon. Regular $1.50 for.. **98c**

Wash Boilers

Made of heavy tin, with copper bottom, soldered seams. No. 9 size. Complete with cover. Regular $3.00, for..... **$1.98**

Cut Glass Fruit Bowls

A very desirable fruit bowl made in attractive deep shape of clear Belgium blanks, heavily cut in rich designs. Regular $8.00 value. For Saturday at, each **$5.00**

White Cap Electric Washer

$85.00

This Washer has been used a few times, but is otherwise in perfect condition. Saturday's price is substantially below regular and affords a splendid opportunity to buy a high-grade machine at low cost. Regular $135.00.. **$85.00**

(Terms Arranged)

Ferns and Plants

Our values in Potted Ferns and Plants are outstanding. Fresh lot for Saturday. Well rooted. Priced low.

THE J. C. TURNBULL CO. LTD.

Brazil Filled Chocolate

Splendid Buying at this low price

A new shipment of Jersey Milk Chocolate, filled with Brazil nuts. Saturday, per lb..... **49c**

Stop Press Special

COATS FOR Women

After going to press, a prominent Montreal manufacturer sent us word that he was forwarding fifty ultra smart Winter Coats, to be disposed of at a fraction of their regular value. All distinctive models, being copies of authentic modes from the leading European and American style centres. Created from high-grade Duvetyne Coating, featuring side flare, collars, cuffs and trimming of such luxurious furs as Mink, Opossum, French Kolinsky, Sable, Opossum, Sealine and Fitch. All lined and interlined. Several wanted colors. Misses' sizes 16, 18, 20. Womens sizes, 36 to 42. Made to sell at $40.00 to $50.00.

For **25.00**

Each

THE J. C. TURNBULL CO., LTD.

WOMEN'S PAGE

BAZAAR HELD AT ST. JOHN'S

Church Women's Association is Holding Successful Christmas Sale.

IN PARISH HALL.

The Church Women's Association of St. John's Church is holding its annual bazaar in the Parish Hall, commencing yesterday, for a two-day sale, which will continue until this evening. Afternoon tea and high tea are being served in connection with the bazaar, and the ladies have contrived their usual very attractive interior with the aid of the Christmas decorations of red and green and the evergreens which give such a bright and cheerful note to the arrangements.

The People's Chimes announced the opening of the bazaar yesterday, and the formal words that proclaimed the two-day sale open to the citizens were said at three o'clock by Rev. Dr. Blagrave.

The president of the C.W.A., Mrs. A. E. Coulthard, acts as general convenor, and a corps of willing helpers are engaged in the business of carrying through the bazaar with success.

Mrs. D. Mulholland has charge of the sale of lingerie and white-wear, assisted by Mrs. R. N. Jones, Mrs. K. Dishart, Mrs. J. H. Ferguson and the Misses Waddingham, Hugel, and G. Denne. Mrs. H. W. Morphet has the candy booth, where daintily colored paper baskets hold delicious home-made candy, and is assisted by Mrs. C. E. Jamieson, Mrs. W. E. Detlor and Mrs. R. C. Heiderman. The sale of babies' wear is in charge of Mrs. W. T. Hall, with Mrs. W. J. Hopwood assisting, and Mrs. R. Denne and Mrs. Lionel Scott have the doll counter. A sale of long cut flowers is supervised by Mrs. Arthur McClellan, with Miss Mabel Collins, and a funny "White Elephant" booth is in charge of Mrs. A. L. Amys and Mrs. C. L. Brewer.

A particularly noticeable section is the long counter over which is the sign "Remembrance," with gifts for the bazaar from former members of St. John's C.W.A. whose names appear on long lists above the table. There are numerous pretty things on view here, with the sale in charge of the Misses Rubidge, assisted by Mrs. E. Sorby.

Mrs. J. Rigden and Mrs. D. Melton have a table devoted to the sale of pretty church calendars, and an attractive "Kitchen Booth," decorated with orange paper streamers and big orange paper California poppies, is in charge of Mrs. Jack Comstock, assisted by Mrs. Webber Turner and Miss S. A. Tomkins. Christmas gifts and fancy articles are sold at a section supervised by Miss Margaret English, assisted by Mrs. W. J. Kent, Mrs. J. Cridland and Miss Maude Rush; and linens, towels and aprons are sold by Mrs. Joseph Mills, assisted by Mrs. H. W. Darcy, Mrs. George Wesley and Mrs. W. M. Lang. A book table sale is in charge of Mrs. T. W. H. Young, with Mrs. C. D. Hewitt and Mrs. Bender assisting.

Mrs. L. E. Lang officiates in the mysterious-looking fortune-telling tent at the entrance, assisted by Mrs. F. A. Rathbone and Mrs. F. Clayton, and the fish pond is in charge of the Misses Mary Mulholland, Mary Comstock and Clare Morris.

Japanese lanterns and flower-decked tables make a pretty tea-room on the stage, where afternoon tea is served, in charge of Mrs. Alex. Gibson, Mrs. E. W. Borbridge and Mrs. F. B. Clegg, assisted by the Misses Margaret Denne, Margaret Borbridge, Virginia Detlor and Bernardine Detlor.

Downstairs, a cheerful interior has been contrived for the service of high tea, with Mrs. A. H. Stratton and Mrs. W. T. Holloway as joint convenors. The ladies have made a very attractive centre here with the aid of long white-clothed tables which are arranged with colored candles, plants, cut flowers and smilax.

Last evening, an enjoyable musical programme, arranged by Mr. F. G. Mann, was rendered, with ensemble and solo numbers by a group of musicians, including Mrs. G. [illegible] piano, and violins played by Mrs. M. B. Hoyland, Miss C. Taylor, Robert Wyllie, and William Gaskin.

SOCIETY

Items for the Society Column must be received before 1 o'clock daily. Telephone numbers 1600 and 1602.

Rev. J. Power of Kearney, Ontario, was a visitor to the city this week.

* * *

Mrs. John Hayes, the Misses Marion and Alice Hayes, and Mrs. Thos. Lane, motored to Toronto this morning to spend the week-end.

* * *

Mrs. F. A. Hodgson has returned from a visit with friends in Montreal.

* * *

Mr. and Mrs. T. Ryder entertained about sixty of their friends at their home recently, on the occasion of a house warming of their new residence at 18 Stewart street and the commemoration of their wedding anniversary. The hosts were assisted in receiving by Miss C. McColl and Mr. C. Belleghem. A very pleasant evening was spent in playing cards and dancing, followed by a buffet luncheon at midnight. Special music for the occasion was supplied by Miss L. Fry, pianist, Mr. James Mullen, violinist, and Mr. George Conboy, playing the traps. During the evening, Mr. T. Jackson rendered several vocal selections. Assisting with service of refreshments were Mrs. Ernest Baldry, Mrs. F. Reynolds and Mrs. George Conboy. Out of town guests were present from Hastings, Keene, Norwood and Lindsay.

* * * *

Mr. and Mrs. Norman Bolton, of Burleigh Falls, who leave shortly to take up residence in the United States, were presented by a number of their neighbors and friends recently with a purse of money and an address. The address was read by Mrs. R. C. Carney and the presentation made by Mrs. R. Stone. The evening was pleasantly spent in the enjoyment of cards, dancing and dainty refreshments.

* * *

Mr. Marcel O'Brien of Ottawa, son of Mr. and Mrs. W. O'Brien, formerly of Peterboro, is visiting friends in the city for a few days.

* * *

The ladies of the 57th Regimental Chapter I.O.D.E., who attended the regular meeting yesterday afternoon were entertained later by Miss D. Langford at afternoon tea at the bazaar in the G.W.V.A. Hall being held under the auspices of the Ladies' Auxiliary.

ENGAGED.

Lady Sylvia Paget, eldest daughter of Sir Richard and Lady Paget, whose engagement to the eldest son of Sir John Chancellor, governor to Rhodesia, is announced.

SMART TOPCOATS OF ENGLISH TWEED SUITINGS

At the Left is a Double-Breasted, Semi-Fitting Coat of Diagonal Suiting. At Right Is a Strictly Man-Tailored Rough Tweed Coat.

The Vogue of the Mannish Cut Still Holds for Practical Wear.

By Annette Bradshaw.

The immense vogue of mannish topcoats has made itself very evident in Paris and in America. Wherever we see tastefully dressed women on shopping bent, we are very likely to find them clad in topcoats similar to the two sketched here.

The materials are of coarse English suitings, tweeds and mannish mixtures claiming the largest favor.

At the left is shown a double-breasted tailored coat, made with a slit up the back, and ever so slightly fitted at the waistline. This particular one is made in a diagonal suiting which mixes shades of brown with a line of white. The sleeves are tight, and the coat comes to within two inches of the hemline of the frock.

At the right we have another tailored topcoat with mannish lapels. This model flares from the waist, and also shows the double-breasted fastening. The color is gray, which we see occasionally, but which is a less usual color in the topcoat than the tannish mixtures. This model covers the hem of the frock.

The scarf of plain color, or which mixes bright colors, makes a very fitting accompaniment to the mannish topcoat. Since the Paris Exposition, we see numerous scarfs of cubist design, showing the gayest possible colors against a background of white.

Gilt leather flowers make the newest boutonnieres for simple coats and frocks.

Gilt pins also interpret the flare for metallic touches.

The Secrets Of Charm

By Lucrezia Bori

The girl of today may find various criticisms heaped upon her head, but despite the opinions of those who seem bent upon taking as pessimistic a view as possible, no one can say she is not attractive looking.

She may wear short skirts and use lipstick, but she manages to be healthy in appearance and fact. Despite any use she may make of artificial coloring, and such aids to beauty, we see abundant beauty shining through the artifices, and we know that it is the beauty which bespeaks radiant health.

The girl of today rates a high average of health. She is very likely to have skin that shows a healthy color, rather than the white pallor that marked the complexion of the girl of yesterday. This was because the girl of yesterday did not have the chances for healthy outdoor exercise that the present day girl finds on every side.

However, the thing I want to urge the modern girl to adopt is consistency in all things. Because she may have chances on her week-ends in the country to indulge in pleasurable outdoor exercises, I do not want her to neglect her daily bit of exercise. Keep your body fit by day-by-day exercises, then when you have the time and opportunity to play a strenuous outdoor game, the extra exertion will be a pleasure rather than a strain.

There are certain exercises which are especially recommended because of their benefit, to our inner organs. Unfortunately, many women suffer from a slight dropping of the organs, principally the stomach and intestines, and do not even know that this is the case. Muscles strengthened by the exercise I am going to give here will push such organs back into the positions nature intended for them.

The exercise is as follows:

Lie flat on your back on the floor. You should be loosely clad. A bathing suit makes an excellent garment for such exercises.

Now raise your feet up above your head, as shown in the sketch. At the same time bring your hands up to your hips, to act as supports. Your arms should be resting on the floor from your shoulders to your elbows.

Next, bend both your knees so as to bring them down toward your face as far as possible.

This Exercise Will Strengthen Muscles and Reduce Fat.

This exercise may be alternated with a kicking up and down with your feet. It is excellent to reduce your hips and abdomen, as well as to take superfluous fat off your legs and make them strong and graceful. Keep this up for ten minutes each morning. It may be difficult at first, but you can master it.

JOT DOWN
a memo to bring home the big 5lb. assorted box of XXX CHOCOLATES by Moirs

VISITS CANADA.

Miss Jessie Varley, senior organizer of the Workers' Union of Great Britain, who is visiting in Canada.

HEDDA HOYT TALKS ABOUT THINGS THAT INTEREST THE BUSY WOMAN OF 1925

SCARFS.

(Written for the United Press)

NEW YORK, Nov. 27.—(United Press).—Scarfs must be small to be smart this season. The long, flowing affairs of batiked silk which were worn haphazardly beneath the coat are passe and in their place are smart little muffler-scarfs which fit close to the neck and tie smartly at the rear, side or front. Plaids, futuristic designs and plain silks with figured ends are those most popular.

One of the smartest models is merely a wide double band of black satin with fringed ends. It is worn crossed in front and with ends falling from either shoulder to the rear. The modern scarf looks like a smart little short stole. In fact some of them are fur-trimmed as in the case of a taupe crepe scarf with ends of mole fur ornamented with appliques of cretonne on the fur. Silk plaids are extremely smart for wear with costumes of tailored type.

For evening purposes the scarf is still extremely important. It is usually cut in one with the gown although in one case the scarf which matches the frock is merely a long strip of chiffon worn folded and tight about the throat in front and tied in a knot at the rear of the neck with long ends falling to the hem. This acted as a smart adjunct to the chiffon frock which was made with a deep V-front and rounded rear neckline.

Double shoulder scarfs, which are merely scarfs tied in loose bows at the shoulders with ends falling gracefully to the front and rear, trim many of the better class evening gowns. An example of this usage of the double scarf is used on a rose chiffon dance frock where each shoulder has a bow knot of pink chiffon which ends with tan chiffon at the border. The sash placed at the low-waistline ties in front and is likewish bordered in tan chiffon. In other words, three separate scarfs act as the entire trimming to a simple chiffon frock.

He: Dear, every kiss just intoxicates me—won't you let me be a drunkard? She: Well—er—yes; but on the condition that you won't mix your drinks.

After 12 years' suffering with constipation, Kellogg's ALL-BRAN brought lasting relief

This woman feels ten years younger. No more headaches or medicine.

Think what it means to be everlastingly free from the dull, throbbing headaches, sallow skin and perpetual tiredness which are constipation's toll. But let Mrs. Bevis tell you her inspiring story:

"Words can't express my gratitude for Kellogg's ALL-BRAN. For 15 years I suffered with constipation, always taking medicine, had dull headaches and never felt well. For the past 12 months I've eaten ALL-BRAN and haven't taken one drop of medicine. I've gained in weight, my health is so improved I feel 10 years younger."
(Signed) Mrs. F. S. Bevis.
(Address on request).

Kellogg's ALL-BRAN will bring sure relief to you just as it has to Mrs. Bevis and thousands of others. It is a bulk food that doctors recommend. It is guaranteed to be permanently effective, if eaten regularly, or the purchase price will be returned by your grocer. Only ALL-BRAN brings sure relief.

Eat at least two tablespoonfuls daily—in chronic cases, with every meal. Try the recipes given on the package. Kellogg's ALL-BRAN is nature's own way of cleaning the intestine. Made in London, Canada. Served at leading hotels and restaurants. Sold by all grocers.

Kellogg's ALL-BRAN

MOTHERS' PENSIONS NEW SOUTH WALES

Pound a Week For Widows With 10 Shillings For Each Child.

SYDNEY, Australia, Nov. 27.—(Canadian Press).—The New South Wales [illegible] Assembly has passed the first reading of the Government bill, providing for the payment of weekly pensions to widows. It is proposed to pay 1 pound a week to a widow with children and for each child she has under 14 years of age 10 shillings additional. The cost of the new pension scheme is estimated at 500,000 pounds a year.

Among the Mumbettus, a dwarf tribe of African natives, the heads of newly-born infants are bound with grass ropes, so as to make them as long as possible.

Let me help you settle the flour question once and for all!

ONLY the best flour makes the best bread, pastry and puddings.

Inferior flour, or flour that varies in quality endangers your success in baking, reduces the food value and appetizing qualities of everything you bake.

I, your retailer, select for your table the best of everything on the market.

For your baking I select Purity Flour because in all the years I have been in business Purity Flour has never failed to please my customers.

I offer you this silk-sifted, oven-tested flour with the understanding that if it does not make the best bread, pies and cakes you ever baked you may return the unused portion and I will return the full price of your purchase.

Could anything be fairer?

Let me send a trial bag of Purity Flour with your next order. You'll be delighted.

Your Retailer

Send 30c. in stamps for the 128-page Purity Flour Cook Book. Sent Postpaid.

PURITY FLOUR

For all your baking

WESTERN CANADA FLOUR MILLS CO., LIMITED
Head Office—TORONTO
Branches from coast to coast

When you want a thick Syrup closely resembling Cane Syrup in character and flavor, ask your grocer for BENSON'S GOLDEN SYRUP.

The wonderful flavor will appeal to you and the Children will just love it on bread

Write for our New Edwardsburg Recipe Book free.

THE CANADA STARCH CO., LIMITED, MONTREAL

BENSON'S GOLDEN SYRUP

A Friend of the Family BG.5

ONCE UPON A TIME — THE PUMPKIN PIE PRINCESS—XI — by W. J. ENRIGHT.

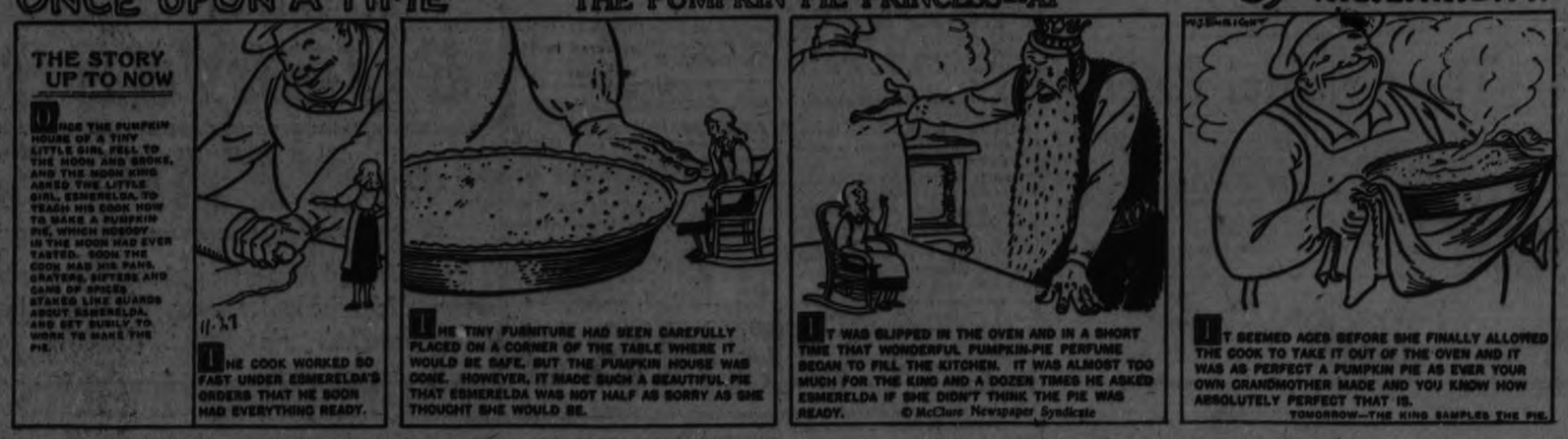

The Christmas Store. The Store Where You Find The Choicest of the Seasons Values.

A Few Helpful Suggestions for the Christmas Shopper | *Special Buying Opportunities for The Xmas Shopper*

Just Arrived! WOOL AND FUR LINED GLOVES To assure warmth and style for the coming season.

A Large Range of Smart, New SILK KNIT LINGERIE For the Christmas Shopper

CREPE DE CHENE AND SILK KNIT SCARFS In really high-class, beautiful qualities.

SMART NEW HAND BAGS A gift-giving selection.

SWEATERS Including Brush Wool Chappie Coats, Fancy Knit Pure Wool Sweater Coats and Jazz Pattern Pullovers.

FLANNELETTE NIGHT GOWNS Splendid quality, nicely finished garments at, each 98c

BLUEBIRD AND PLAIN CREPE GOWNS Exceptional value, 98c

CHILDREN'S RUBBER APRONS Assorted colors. Extra special 19c

FLEECE - LINED AND FLANNELETTE BLOOMERS For children. A good value at 49c

CHILDREN'S WOOLLEN MITTS Assorted colors and sizes 49c

BE SURE TO SEE OUR LARGE ASSORTMENT OF EIDERDOWN BATH ROBES All sizes for women, misses and children.

DRY GOODS SPECIALTIES. JEFFRIES FOR QUALITY & SERVICE LADIES WEAR

CHILDREN'S FLEECE-LINED SLEEPERS Good quality. Well made. Sizes 1 to 7.

CAMPBELLFORD SCHOOL BOARD CONSIDERS INSPECTOR'S REPORT

Condition of Buildings Given as First Class, But Water Supply is Poor.

EQUIPMENT GOOD.

Teachers Are All Qualified and Are Doing Excellent Work.

CAMPBELLFORD, November 27. —At the meeting of the Board of Education on Thursday night the report of P. S. Inspector . Boyes, of his recent inspection of the Public school, was received. The condition of the buildings, including ventilation was given as first class, but some fault was found with the lighting and water supply.

With regard to the latter it was stated by some of the trustees that when the water which supplies the school was tested it was given a higher mark by the analyists than that taken from any well in the town. Caretaker Massie was of the opinion that Inspector Boyes' objection was not to the purity of the water but to the fact that the pupils are obliged to go outside to get it.

Inspector Boyes recommended that a narrow platform be built below the blackboard in the old high school building, which is now occupied by the primary department; or that the blackboards be lowered. He again calls attention to the fact that there is only one way of getting down from the top flat of the old High School.

The equipment of the school is up-to-date and in good conditon, and the work of the caretaker is excellent. The inspector recommends that a number of cheap story books be placed in some of the Junior rooms.

The teachers are all properly qualified and the organization is satisfactory. The pupils and the work are fairly divided among the teachers, and no teacher has too many pupils. All the teachers are doing excellent work and have good control of their classes.

The number on the roll is 457, and the average attendance during September was 413. While recognizing the fact that pupils cannot always be present Inspector Boyes says that the number of absentees is large.

The pupils are well advanced with their year's work and are making good progress. Their deportment is satisfactory.

After the property committee had been instructed to look after the matter of building the platforms recommended by the inspector, the report was filed.

Secretary Stephens was instructed to secure a car load of lump coal for use in the new High School.

It was announced that the High School had been rented for the purpose of holding a reception to M. E. Maybee, M.P.-elect and Mrs. Maybee on Friday evening of next week, a non-partisan function to which the public generally is invited.

The members of the Board present were: Major J. M. Bygott, chairman; Trustees Jeff. Benor, Cock, Dr Richardson, Dr. Watson, Dr. Longmore, Lynch, Irwin and O'Sullivan.

Maintains His Record

Charles S. Gillespie, the oldest man to go from Campbellford to the hunting woods, has maintained the record which he has kept up for the past 40 years and this season has brought home a fine deer. In curling and lawn bowling as in hunting Mr. Gillespie is the dean of them all.

Curlers Are Ready

The curling rink has been thoroughly overhauled and is now in first class condition. All is ready to turn on the water when the proper degree of frost is registered.

CHEESE MAKERS BANQUETED FOR HIGH STANDARD

Guests of United Dairymen's Co-operative at Belleville Hotel.

MADE BEST CHEESE.

Appreciation of Big Achievement By Central Ontario Cheese Makers.

(By a Staff Reporter).

BELLEVILLE, Nov. 27.—Those hard working agricultural college graduates who have been employed in the cheese factories of Central Ontario during the past season rendered such efficient and faithful service that they put their district's name in red letters on the commercial map at home and abroad. The cheese produced in Central Ontario in 1925 graded the highest of any made in the Dominion, according to the official record, and this means that Central Ontario cheese commanded the highest price in the home and foreign markets.

Entertained at Banquet.

As a mark of appreciation of their good work during the year, the cheese makers were entertained at a banquet held in the Queen's Hotel, Belleville, Wednesday night by the officials of the United Dairymen's Co-operative, the organization which was formed about two years ago for the systematic marketing of cheese and with which so many factories are affiliated. One hundred and seventeen guests sat down to the sumptuous feast which had been provided by Landlord Powers, and all parts of the district was represented. When the time for the speech-making arrived, W. W. Moore, of Montreal, the energetic manager of the U.D.C., introduced H. B. Cowan, of Peterbroough, who acted as toastmaster. Another notable present was Joseph Burgess, of Montreal, chief Government grader.

The chief speakers of the evening were the officials referred to and J. L. Irwin, grader of Campbellford, and John A. Murray, dairy instructor for the Campbellford district. The situation during the past year was carefully reviewed, the conclusion being that the season had been one of the most successful, if not, indeed, the banner one, in the history of the industry. Owing to the favorable weather conditions, the grass had been abundant, the flow of milk was maintained to the end, and best of all, the price had been satisfactory from the start.

Canadian cheese holds a place in the foreign market that it never attained before. The cheese men, however, are always striving for a higher standard, and although at times the discussion at the banquet may have been of too technical a nature to interest the general public, there were matters brought up that even outsiders could understand.

The Turnip Menace.

Mr. Murray, the Campbellford instructor, gave an interesting talk. It seems that the greatest menace to the cheese industry is one that can be controlled by the dairymen themselves, and that is the feeding of turnips and turnip tops, and that matter, which is discussed at nearly every meeting of milk producers, was thoroughly threshed out Wednesday night by Mr. Murray and other speakers.

Mr. Murray said that in his district, early in the season, before turnips were ready for use as fodder, out of 31,000 boxes of cheese shipped from the Campbellford depot, a total of only 865, an average of about 160 boxes a week, had been under grade. As soon as the cows were fed turnips, these conditions were changed, and last week alone 339 boxes were marked down by the grader. Low-grade cheese sells at a decrease of one cent a pound, so that the total loss on 339 boxes was approximately $339, estimating 100 pounds to the box.

Not all dairymen feed turnips to their milk cows, but the injustice of the system is that those who do not suffer financial loss, due to the consequent low grading, with those who do.

Whether it is safe to feed turnips immediately after milking, is still a disputed question among cheese men, some being of the opinion that the use of turnips should be done away with altogether.

Mr. Murray says that the chief trouble is with the dairymen who give their cows the run of their turnip fields after the crops is harvested to allow the animals to feed on the tops.

In the Campbellford District.

In Mr. Murray's district there are 26 factories. Two of these were successful in winning prizes offered by a farm paper for the best kept premises, the factory at Menie taking second, and the Woodland factory fifth place. Frank Little is maker at Menie and George Wheatley at Woodland.

Of these 26 factories, the following 11 are affiliated with the U.D.C., the remainder selling subject to the price on the Belleville Board: Stanwood, Rlystone, Crow Bay, Brae, Menie, Hoard's, Meyersburg, Trent River, Brickley, Castleton and Ormonde.

The factory at Spring Valley sells its entire output locally, a truck man calling every week. The cheese is sold to grocers and private individuals in Western Ontario.

Last year, according to Mr. Murray's figures, the average price paid for cheese in his district was 16 cents, while this year the average exceeds 20 cents.

A Word to the Makers.

J. L. Irwin, the grader, whose home is in Campbellford, spoke directly to the makers, asking them, in their own interests, to do something to better their conditions. Something should be done to keep out incompetents, and cheese-making should be regarded as a profession, and paid accordingly. As it is it is too often the man who is willing to accept low wages who gets the job. The work, at best, is seasonal, the maker being employed for only about six months in the year, and during the other six he has to turn his hand to something else.

The following cheese makers from the Campbellford district were at the banquet: Clem. Palmateer, Norham; Roy Brown, Stanwood; Robert Maybee, Empire; Fred. Remington, Hoard's; George Wheatley, Woodland; John Campbell, IXL.; Wesley Remington, Beaver; Grant Anderson, Trent Valley, Campbellford; Fred. Johnston, Seymour West; Andrew Kemp, Castleton, and Edward Demorest, Morganston.

Women Secure

against lost charm this new way of solving oldest hygienic problem

SHEER gowns and ill-timed social or business demands hold no terror for the modern woman. The insecurity of the old-time "sanitary pad" has been ended.

"KOTEX," a new and remarkable way, is now used by 5 in 10 better class women.

It's five times as absorbent as ordinary cotton pads!

You dine, dance, motor for hours in sheerest frocks without a second's doubt or fear.

It deodorizes, too. And thus stops ALL danger of offending.

Discards as easily as a piece of tissue. No laundry. No embarrassment.

You ask for it at any drug or department store, without hesitancy, simply by saying "KOTEX."

Do as millions are doing. End old, insecure ways. Enjoy life every day. Package of twelve costs only a few cents.

KOTEX

No laundry—discard like tissue

VILLAGERS BID LONG FAREWELL TO ALEXANDRA

Body of Queen Mother Conveyed From Sandringham to London.

SIMPLE CEREMONY.

Procession Through Lanes To Little Church and Station.

LONDON, November 27. Canadian Press. — The body of Queen Mother Alexandra rested last night in the chapel of St. James' Palace, guarded by gentlemen-at-arms and yeoman of the guard. At a few minutes before 11 o'clock this morning the coffin was taken to Westminster Abbey where funeral services were held. Throughout the afternoon the general public will be permitted to pass through the Abbey to pay their respects to the Queen Mother. In the evening the body will be taken to Windsor Castle, and on Saturday morning, after a committal service, attended only by the Royal Family and the members of Alexandra's household, will be placed in the Roval tomb house under the chapel. Upon completion of the Sarcophagus for Edward VII. and Alexandra in the chapel, the body will be placed there.

With the simplicity that marked her life, the Queen Mother made her last journey from Sandringham to London yesterday. After luncheon the Royal Family went to the little Sandringham Church, where the body had rested since last Sunday.

There was a short service, and then ten tall Grenadiers carried the coffin to a gun carriage, on which it was borne to a black draped train waiting at the Wolferton station for the journey to London—a distance of about 100 miles.

As the procession passed through lanes made through a fine layer of snow the King walked immediately behind the coffin with the Prince of Wales, the Duke of York and Prince Henry. Queen Mary and other ladies of the Royal party followed in carriages, then came the household staff, the country gentry, tenants, and even the most humble of the servants.

There was only a momentary suspension of traffic as the motor hearse proceeded from the railway station in London to St. James' Palace. The time and the route had been kept an official secret out of deference to the wishes of the Royal family, hence there were no crowds along the way.

BAILIEBORO PERSONALS.

BAILIEBORO, Nov. 27.—Mrs. Jeffrey Jewison, spent a few days with friends in Toronto last week.

Mrs. Wilfred Smithson of Oshawa, is the guest of her sister, Miss Blanche Harmer.

Messrs. Fred Barnard and Edwin Hutchinson have gone to Guelph to attend the Junior Farmer's Convention.

Mr. Wilbur Barnard has returned from his hunting trip which was spent in the vicinity of Swamp Lake, Galway township. There were several in their party and each one was successful in obtaining the allotted deer. Mr. Barnard was successful in shooting a large buck and a red fox.

Miss Esther Deyell left last week for Toronto, where she has entered the General Hospital is a nurse-in-training.

Miss Ethel Falls spent the week end with Miss Irene Elliott, Elizabethville.

Mr. Harold Dean spent a few days in Toronto with his brother, Mr. Cecil Dean.

Mr. Walter McEllroy, formerly of Hope Township and now residing in Saskatchewan, called on Mr. and Mrs. Robert Falls on Sunday. Mr. McEllroy has had an exhibit of horses at the Winter Fair which was recently held in Toronto. From three Mr. McEllroy was going to Chicago with his horses.

Obituary.

There passed away in Bailieboro November 22, one of the oldest residents of this community, in the person of Mrs. Samuel White. Mrs. White was in her ninety-fifth year. She leaves to mourn her loss one daughter, Minnie, at home, and three sons Joseph, James and John, all of this community. Her husband and one son, Porter S. White, Peterboro, predeceased her some years ago.

PARENTS! TEACHERS!

—Your boys and girls.
—They are inquisitive.
—They are curious.
—They ask questions.

Call their attention to the Junior Examiner which begins tomorrow and will continue weekly as part of the Examiner's new local feature section.

Uncle John will answer any questions asked.

His articles are interesting, instructive and entertaining.

HAVELOCK NEWS.

HAVELOCK, Nov. 26.—Mrs. J. Camps of Hamilton is the guest of Mrs. Wm. Martin.

Mrs. D. Wright of Peterboro was the guest of Mrs. Allen last week.

Mr. and Mrs. Gordon Ames of Toronto spent the week-end with the latter's parents, Mr. and Mrs. T. Wood.

Mr. C. E. McMullen of Belleville was the week-end guest of Mrs. W. A. McMaster.

Mrs. S. Barlow is visiting friends in Windsor.

Mrs. Bertha Stedd and daughters, Lila and Leta, and Mr. R. Douglas of Westwood were the Sunday guests of Mr. and Mrs. J. Harrison.

Mrs. E. Dulmage of Vancouver, B. C., is visiting her sister, Mrs. Thos. Taylor.

Mr. J. Boundy of Toronto was the week-end guest of Mr. Ed. Williams.

Mr. Wm. Martin was in Peterboro on Saturday, attending the bedside of his sister, Mrs. Dulmage of Wankworth, who underwent a successful operation in Nicholls Hospital.

The Ladies' Aid of Knox Church intend holding their annual bazaar and supper on Saturday, December 12.

ROSENEATH NEWS

ROSENEATH, Nov. 26. — Mr. and Mrs. John Murhy spent Sunday in Trenton.

Mr. and Mrs. A. Braithwaiter visited friends in Belleville on Sunday.

Mr. and Mrs. A. Braithwaite visited friends in Belleville on Sunday.

Mrs. (Dr.) Hershey has returned home after a visit with friends in Toronto.

Mrs. Margaret Johnston is visiting her daughter in Hastings.

Mr. Bruce Mouncey paid a short visit to friends in Trenton on Sunday last.

Mr. and Mrs. Geo. A. Daws are moving into the village for the winter.

Mr. Bert Hogg is recovering from his recent illness.

Mr. Jas. Timlin, Jr., dislocated his shoulder, but is doing very nicely.

Mr. L. Turner and family of Peterborough, spent Sunday with Mrs. Lily Turner.

Rev. Lovelace has returned from his hunting expedition and preached her on Sunday evening.

Messrs. Thos. Braithwaite and Alex Shearer are home from their holiday each bringing a deer.

Mr. and Mrs. S. Brisbin, Fenella, spent Supday with their daughter, Mrs. Ella Brown.

Mrs. R .Thompson was in Keene recently to see her father who is seriously ill .

WELCOME PERSONALS

WELCOME, Nov. 26.—Mr. and Mrs. Elson of Millbrook visited his sister, Mrs. James Walker, over the week-end. Mrs. Walker returned with them on Monday.

Mr. Arthur Runnals motored to Toronto on Monday with his brother and nephew.

Mrs. C. J. Staples gave a "trousseau tea" to the young ladies of Welcome on Saturday afternoon, in honor of her daughter, Miss Christie Staples, who is a bride of this week. She was assisted by Mrs. Clare.

Mrs. Staples and Miss Christie were "at home" to the ladies of Welcome on Monday and Tuesday afternoons.

You will find many things you thought you couldn't afford in the Classified Ads. of the Examiner.

How does 5 o'clock find you?

Still full of life and energy, or nervous, listless and irritable? Office life takes a heavy toll on your vital energy, and when in a run down condition your body needs help in restoring its exhausted energy.

Medical research has definitely proved that one of the causes of a run down condition of the body is a shortage of certain mineral elements, including iron, potassium, calcium, sodium and phosphorus, and until a sufficient supply of these minerals is restored to the body, good health is impossible. *Wincarnis contains every one of these elements* in addition to other health giving ingredients, and in a form in which they are most rapidly absorbed into the blood and carried to every part of the body to be converted into vital force.

Wincarnis has been recommended by over ten thousand physicians in cases of nervousness, anaemia, sleeplessness, and the general debility that accompanies a run down body. For fifty years this strength giver and nerve restorative has brought new life and happiness to weakened men and women.

Buy a bottle of Wincarnis today from your druggist. Try it and see the difference just a few days will bring.

Wincarnis
Builds Health

Coleman & Co. (Canada), Ltd. 67 Portland St., Toronto

HOWDEN & EVANS
BUSINESS YEAR-END Sale

It's the foremost event in the Boot and Shoe trade in Peterboro. Father saves enough on his winter Boots to buy a chicken for Sunday dinner. Mother finds the price she expected to pay will buy both herself and daughter warm, comfortable footwear. The savings are real. Look into this.

HOWDEN & EVANS

Successors to J. W. MILLER & SONS
406 GEORGE STREET

Any Article Laid Aside Till Xmas on payment of a Small Deposit.

14th ANNIVERSARY SALE

OUR SALES ARE SO RARE THAT WHEN WE UNDERTAKE ONE WE DO IT RIGHT. FROM PAST EXPERIENCE, PETERBORO PEOPLE KNOW OUR SALES ARE GENUINE BARGAIN-GIVING EVENTS. JUST NOW WE NEED MONEY BADLY AND HAVE MADE PRICE ATTRACTIONS ALL OVER THE STORE THAT CANNOT FAIL TO SELL THE GOODS ON SIGHT. COMING JUST BEFORE CHRISTMAS, THIS SALE PRESENTS AN OPPORTUNITY TO SECURE GIFTS FOR THE HOME OR FRIEND, OLD OR YOUNG, AT SAVINGS THAT WILL BE APPRECIATED AT THIS SEASON.

A Gibbard Dining Room Suite $247

This is the Solid Walnut Dining-Room Suite that Gibbards are featuring in their national advertising right now, and which we and other leading dealers have agreed with Gibbards to sell at $247 in order to convince people that Gibbard Solid Walnut is obtainable at a moderate price.
This Suite is a beauty. Artistic Queen Anne design with hand-carved decorations on the Buffet doors and the side panels of the China Cabinet, also on the Chair backs. This hand carving is a distinguishing feature of Gibbard Solid Walnut Furniture.
This Suite is well built. Dust-proof divisions beneath drawers. Ample cupboard, linen and cutlery space. The Gibbard Guarantee Tag is attached to the Suite.

TABLE MAT INCLUDED

With this Suite is included an excellent Asbestos Table Mat without extra charge.
The Gibbard Furniture Shops only build a limited quantity of each Suite. The special price will make this one sell rapidly. If you desire this Suite, secure it without delay. SOLD ON EASY TERMS IF DESIRED

Solid Quartered Oak Dining-Room Suites

Consisting of large roomy Buffet, Round Top Extension Table, five Chairs and one Arm Chair with solid leather slip seats, in golden or fumed oak. Regular $100.00. Sale price, only..... **$69.00**

Dining-Room Tables

Round Dining Tables in solid oak, very handsome tops, divided pedestals and extending to six feet. This is an exceptional value. Regular $35.00. Anniversary Sale price..... **$17.50**

Set Dining-Room Chairs.

Set of Dining-Room Chairs in solid oak; five Chairs and an Arm Chair. Full slip seats of solid leather. Regular $45.00, for.... **$26.50**

Living Room Chairs and Rockers

Covered in good quality imitation leather. Comfortable and roomy. A large selection. Regular $15.00. Sale price..... **$7.50**

Walnut Bed Outfit

Walnut Bed Outfit with heavy pillars and 2-inch posts, in handsome new design. Complete with good iron frame, double-wire Springs and Mattress. A wonderful value, impossible to equal. Only a limited number in stock..... **$21.50**

$145 Bedroom Suite $95

Magnificent Suite in walnut, consisting of Chiffoniere, large size Dresser, Dressing Table and Bed. A real $145.00 value. Our Anniversary Sale price is, only..... **$95.00**

Springs and Mattress

We have a large supply of Springs and Mattresses which we are clearing at a lower price than it would cost to replace them at the present time.

Cedar Chests and Dressers

We have a splendid line of Cedar Chests. A real gift for this practical Christmas. See this style at, only..... **$14.50**

DRESSERS In large sizes, with three drawers, British bevelled-plate mirrors, in walnut or surface quartered oak. Priced upwards **$14.50**

Don't Forget the Kiddies Who Are Anxiously Waiting Santa Claus

Our Toy Department is now complete and open for your inspection. We can safely say that we have one of the largest and best stocks of useful and well-made Toys in the city, including Autos, Kiddie Kars, Rocking Horses, Tricycles, Kindergarten Sets, Doll Carriages, Children's Secretaries, Hand Sleighs, Teddy Bears and other items too numerous to list here. All these articles are specially reduced for the Christmas Sale. Below are a few exceptionally good values—

Kindergarden Sets

Table and two Chairs, strongly made, in red and golden. Per set..... **$2.49**

Ma Ma Dolls

Delight the little ones with a Ma-Ma Doll that can walk and talk. Some priced as low as..... **49c**

Doll Carriages

A large selection to choose from. Sure to please little lady. Ranging in price up from **$3.95**

Kiddie Cars

A size to suit any age kiddie. Different colors. Priced upwards from, each..... **$1.50**

3 Piece Chesterfield Suite $135 up.

We have a number of very attractive Chesterfield Suites, 3-piece—Chesterfield, Chair and Fireside Chair. Upholstered in tapestry and mohair. Prices during our Anniversary Sale range up from.. **$135.00**
Sold on Easy Terms if Desired

Upholstered Chairs.

Upholstered all over in very best quality of tapestry; Arm Chairs and Rockers. Only a few left, which we are clearing during Sale at **$12.95**

Library Tables—Good Selection

We have a large number of handsome Library Tables in fumed or golden solid quartered oak. Equipped with drawer and side shelves. As an extra attraction for our Anniversary Sale we are offering these at ridiculously low prices.

LINOLEUM—Heavy quality and good patterns. Christmas Sale, per square yard..... **90c**
SERVING TRAYS—Large selection. Make very suitable Christmas gifts. Specially priced, up from..... **$1.50**
PICTURES—Oils, in gilt frames. Specially priced for Christmas Sale at, up from..... **75c**
BLANKETS—Pure, guaranteed Wool Blankets, large size, newest color combinations, up from..... **$6.95**
JARDINIERE STANDS—Another neat gift line, solid oak, and priced at..... **79c**
SMOKERS' STANDS—Polychrome finish. Specially priced at, only..... **$4.50**
AXMINSTER RUGS—Regular price, $60.00. Anniversary Sale price..... **$42.50**

Floor Lamps. Lamp Shades.

Our showing of Floor Lamps is very complete and contains many very handsome designs. Shades are in the newest shapes and color combinations. Complete, a very appropriate Christmas gift, and at our Anniversary Sale reductions are remarkable value, up from..... **$16.95**
We have a large number of Separate Shades, beautiful shapes and colors, and priced to sell at our Anniversary Sale, up from..... **$5.95**

Bedroom Lamp.

These are torch design, in the popular polychrome finish. Wired and complete with pictured shades. Anniversary Sale price.... **$2.95**

HARRY ZACKS, 420 GEORGE ST. OPPOSITE EXAMINER

TWO KILLED IN SHOOTING FRAY

Policeman and One Assailant Killed—Two Others Hurt.

FUGITIVE KNOWN.

CHICAGO, Nov. 27. — (Canadian Press).—Two men, one a policeman, were killed and two others, including a policeman, were wounded in a south side tobacco shop early today in a shooting affray in which one of the four assailants was described by the wounded policeman as Martin Durkin, fugitive police slayer. The attackers escaped.

The policemen had been spending the last five nights in the shop. Shortly after midnight, while they were talking to five loungers in the shop, a quartette entered and the shooting began. It was thought the policemen had been assigned to the shop on a tip that Durkin might visit there.

James Carroll, a policeman, and Ben Custer, a taxicab driver, were killed; James Henry, the other policeman, probably fatally wounded, and Gus Soeldner, a lounger, slightly injured. Henry said Durkin was one of the men.

The shop is located in an area known as a habitat of gangsters, and is not far from the flat where Durkin escaped a police trap after killing a detective-sergeant nearly a month ago.

A MUSSOLINI PLAQUE.

ROME, Nov. 27. — (Canadian Press)—A marble tablet commemorating Premier Mussolini's escape from death at the hands of an assassin is to be placed on the Chigi Palace by the Provincial Federation of Ex-Combatants. The Premier Thursday received the directors of the Federation who presented to him a photograph of the proposed memorial.

WINTER HITS ITALY.

First Taste of Cold Season Thursday.

ROME, Nov. 27. — (Canadian Press).—Italy got its first taste of real winter Thursday, with an abundant snowfall reported all along the Apennine range. The temperature even in Rome dropped to two degrees above freezing, which is unusual even in the dead of winter.

The cold comes as an aftermath of several weeks of incessant rain, mingled with the depressing atmosphere produced by the sirroco winds from Africa.

COMMUNION SERVICE.

Anglican Churches Commemorated Funeral of Late Queen Mother.

To-day being the day on which the public funeral service of the late Queen Mother was held in Westminster Abbey, there was a communion service for the Anglican church in the city, held in St. John's church at 10 o'clock. The four clergy of the city took part in the service. Notice of the service was omitted by the Examiner yesterday.

NEW CALENDAR EQUAL QUARTERS

Desired By New York Merchants' Association—Want Easter Fixed.

NEW YORK, Nov. 27. — (United Press).—The Merchants' Association is in favor of a new calendar. Not only does that body desire a fixed date for Easter, but it will try to interest the public in the adoption of a calendar to have four equal quarters of the year, each including three months of 30, 30 and 31 days.

CRIME ON WANE.

Gunmen Casualties Many in Chicago.

CHICAGO, Nov. 27. — Gunmen and gangsters, bootleggers and hijackers are decreasing in number in Chicago, due to their own war of elimination, Coroner Oscar Wolff revealed to-day, in reporting that 31 gangsters had been slain since the first of the year.

Rivalries and jealousies between rival factions in beer and rum-running were blamed for most of the killings, but some of the bad men were killed by police bullets.

Three of the notorious Genna brothers, Walter O'Donnell, Sammy Amatuna and Sam Vinci were among the most celebrated of the gunmen to die in battle.

MUST TEACH IRISH.

In Primary Schools of Free State.

DUBLIN, Nov. 27. — (Canadian Press).—The Dail Eireann approved by 53 votes to 23 yesterday the educational policy of Prof. Eois MacNeill, who has just resigned a Minister of Education. The main feature of the MacNeill policy make, teaching of the Irish language compulsory in all the primary schools.

DIXIE MINSTRELS DREW BIG CROWD TO LYCEUM HALL

Successful Entertainment Was Given By Local Young Men.

HEARTY APPLAUSE.

Fine Singing and Clever Comedy Were Much Appreciated.

(By Jeannette.)

The Dixie Minstrels filled the Assembly Hall of St. Alphonsus' Lyceum last night to overflowing. About five hundred people were crowded into the interior, with a number standing at the rear, and they accorded hearty and insistent applause to every number on the programme.

The Dixie Minstrels, who present their show under the auspices of the Immaculate Conception Holy Name Society, made a name for themselves last season as entertainers of outstanding ability, and their performance last night equalled former exploits along this line. They have a bright, snappy show, with plenty of clever quips and cracks that kept their hearers in a continuous giggle, a number of fine voices that were heard to advantage in solo numbers and an exceptionally well-trained chorus. The effect of this chorus combined with the playing of the orchestra which formed its accompaniment, was especially good and made an outstanding portion of an entertainment that was worth while from start to finish.

Another item in the presentation was the stage arrangement, which was in the capable hands of Mr. Frank McMahon, who also directed the show. Mr. McMahon, who was assisted in the stage management and decoration by Bog Gilman, contrived a setting which was professional in its appearance. The orchestra played on a raised platform at the rear of the stage, and the performers occupied the space in front, the soloists in snappy black and white suits, the end men in black face, with white trousers, red and green jackets and dinky little straw hats adorned with vari-colored feathers. A marquee roof arrangement of red, white and blue, with dark velvet hangings and tall vases of artificial flowers, completed a very attractive stage setting. In the oleo, black and silver draperies were used.

The trio of popular entertainers, George Wesley, Dave Quinlan, and Jack Primeau, were included in the sextette of black face comedians who entertained the crowd. Mr. Wesley made his usual hit with his audience in one of his popular monologues that always contain something unexpected and are delivered in a characteristc manner that brings down the house. Mr. Frank Clarke also, with his fine banjo selections, was another welcome addition to the programme.

A noticeable element in the smoothness of the performance was the orchestra, whose assistance is the backbone of a show of this type. The clever group of musicians who played last evening under the expert leadership of Mr. Joseph Minicolo, added immensely to the excellence of the programme. Mr. A. Weatherhead was at the piano, and provided accompaniments also for solos.

The programme opened with several selections by the orchestra, including "Yes, Sir, That's My Baby," "On the Waikiki Islands," and "Dixie Bungalows." The opening chorus was a repetition of the catchy 'Waikiki Islands" song, followed by vocal numbers, dances, and a collection of merry gags by the black face bunch, with Mr. Dan Leonard acting as interlocutor. Vocal numbers, with choruses in unison, were rendered by Michael Clancy, "You Got to Know How"; John Holland, "Oh, How I Miss You To-night"; Fermie Holland, "Red Hot Henry Brown"; Martin Guerin, "Out of the Dust"; Frank McMahon, "I Don't Think So"; Dan Leonard, "Carolina Moon"; John Madden, "Pal of My Cradle Days"; Dave Quinlan, "Ain't My Baby Grand"; the last with a number of steps that brought forth much applause; Joseph Clancy, "Love Comes Calling";Jack Primeau, "Dixie Bungalows," with Dave Quinlan again in the limelight in the line of a footwork accompaniment; and George Wesley, who sang "Get Yourself a Broom," with a catchy refrain, and a trio of dance steps by Messrs. Wesley, Quinlan and Primeau.

The orchestra played during intermission, "Ain't My Baby Grand?" and the oleo which followed contained a number of splendidly-rendered solos and duets. Mrs. J. Dwyer sang "In the Garden of My Heart," with an encore in "All Alone"; George Wesley gave a short "gab" speech in his own inimitable manner, to much enthusiastic appreciation; Miss Dora Quinlan and Mr. Martin Guerin sang in duet "The Song of Love" from "Blossom Time," and an encore, "Because of You"; and Miss Dora Quinlan gave as a solo, 'Dreamy Carolina Moon."

An effective number in this section was the duet of Jerry Collins, playing the violin, and Alphonse Brioux, the mouth organ, in a musical novelty interlude, that was out of the ordinary and very well done. Their selections included "Home, Sweet Home," and encores in brief bits of "Because They All Love You," "I Miss My Swiss,' and "Alabamy Bound."

Mr. Frank Clarke's banjo rendition of variations of "Believe me, if all those Endearing Young Charms," was done in his usual splendid style, and received much applause. After an encore, Mr. Clarke provided banjo accompaniments for a demonstration of soft shoe stepping by Dave Quinlan, that called forth a triple encore.

Mr. Joseph Minicolo sang "One Fleeting Hour," with violin obligato by Mr. Al. Smith, and also played as a cornet selection, "Carolina Moon."

Jack Primeau made a hit with his monologue, all about the confused lover who got his proposal to his best girl and his speech to the bricklayers' union very much mixed up when he called on his lady love, with consequences that were ludicrous and amusing. Mr. Primeau was fetchingly attired in a costume that included a portion of a dress suit superimposed on a red-sleeved shirt and over white trousers, with small straw hat, and a large black umbrella.

The concluding number was a unison chorus by the "Waikiki Islands" selection, with some snappy music by the orchestra as the crowd filed out.

Included in the cast on the stage was Dan Leonard, interlocutor, John Holland, Martin Guerin, John Madden and Joseph Clancy, a sextette of black face comedians, in Fermie Holland, Frank McMahon, George Wesley, Jack Primeau, Dave Quinlan, and Michael Clancy; and the orchestra, composed of Alf. Weatherhead at the piano, Joseph Minicolo, cornet, Al. Smith, P. O'Toole, Harold Nicholls, and Jerry Collins, violins, Joseph Kearns, saxaphone, Paul Koster, banjo and Harold Whaley, drums.

Mr. Hugh Lush kindly assisted in the making-up of the comedians for the show.

THE STREET CALLED STRAIGHT

The above photograph shows the street called Straight, Damascus, after part of the debris had been cleared away, following the bombardment of the Syrian city by the French. It will be remembered that the Lord told Ananias to go to the street called Straight and to enquire in the house of Judas for Saul of Tarsus.

MacNEILL RESIGNED.

Prof. E. MacNeill, whose resignation from the Irish boundary commission puts the whole question back to where it was at the start.

TWO GREEKS HANGED.

ATHENS, Nov. 27.—(Canadian Press).—Two men, Chief of Police Zaphiropoulos, of Salonika, and an officer named Drakatos, were hanged Thursday for embezzlement of the public funds, a crime for which they were sentenced to death by a court-martial on Monday. Several other officers and civilians were sentenced to imprisonment for the same offence, two of them for life.

MAN IS MISSING FROM STEAMER

S. Parker Bremer, of Boston, Left Note in His Stateroom.

FINANCIAL WORRIES.

NEW YORK, Nov. 27 (Canadian Press).—S. Parker Bremer of Boston, head of the drygoods and cotton firm of Parker, Wilder and Company, and a member of an old Massachusetts family, was missed from the Furnish-Bermuda liner Fort Victoria as that vessel, delayed by heavy seas, steamed toward New York from Bermuda yesterday.

A room steward found Bremer's stateroom deserted and a note on the table which read:

"Please notify Parker, Wilder and Company, No. 215 Fourth Avenue, New York, and No. 99 Chauncey Street, Boston.

Mr. Bremer's clothing was hanging on a chair. Apparently he had left his stateroom in pyjamas.

Mrs. Bremer, who had expected to spend Thanksgiving Day with her husband and was awaiting him there, said that her husband had been depressed over financial reverses.

EIGHT INJURED IN CAR COLLISION

Driver Fleeing Policeman Ran Into Big Motor Bus.

WAS ARRESTED.

BLACKSTONE, Mass., Nov. 27 (Canadian Press).—Two persons were injured, two of whom are not expected to live, when a touring car which a policeman was pursuing, collided head on with a Millville bus here last night.

The injured were all taken to the Woonsocket, R.I., Hospital, and the driver of the touring car arrested there on a charge of reckless driving.

GOSPEL LEAGUE HAS DESIGNS ON FORMER SALOONS

Plans to Convert Them Into Missions—First in Chicago.

U. S. NEWS BRIEFS.

Automobile Wheel Flew Off Killing One of the Occupants.

(By Canadian Press)

CHICAGO, Nov. 27.—A movement to turn as many former saloons into mission as the organization can support has been taken under consideration by the Gospel League. In their first attempt, the Robey Saloon has been converted into a mission, and the mahhogany bar on which once rested the glimmering glasses of alcoholic fluid is now used as a bench for the children.

CO-EDS WHO DON'T SMOKE

CHICAGO, Nov. 27. — Smoking by co-eds "simply isn't being done" in educational institutions of the West, and the time never will come when it will be tolerated, much less permitted; is the positive chorus of educators in reply to Bryn Mawr College's action in setting aside smoking rooms for women students.

SECRETARY A SUICIDE

CAMBRIGE, Mass., Nov. 27.—William R. Towers, an assistant secretary of the Old Colony Trust Company of Boston, shot himself through the heart in his apartment yesterday during a fit of despondency.

ROMANCE BLIGHTED

CHICAGO, Nov. 17. — The romance of Frank Lloyd Wright, internationally known architect, and Maude Miriam Noel Wright, noted sculptress, that started with their flight to Japan eleven years ago, is ended. She has filed suit for divorce alleging desertion and cruelty and it is reported an alimony agreement has been reached.

LOOSE WHEEL TOSSED CAR

CAVENDISH, Nov. 27.— When the rear wheel of his automobile flew off catapulting the car against a roadside wire pole, Peter Kehoe, of Ludlow, was so seriously injured that he died while being removed to hospital. Two companions were painfully injured.

MURDERED WITNESS

CHICAGO, Nov. 27.—Sam Vinci, who killed John Minatti, a witness during the inquest into the gang slaying of Mike Vinci, a brother of the former, has pleaded guilty to murder. The killing, which occurred last Saturday, was followed by an indictment on Monday.

INTERIOR DECORATION.

Members of Club Gathered For First Meeting and Discussed Programme.

The Interior Decoration Club held its first meeting for this season, this week, at the home of Mrs. Joseph Wearing, Benson Avenue, when the gathering took an informal tone, and each member spoke of the most interesting thing she had seen during the past summer. The programme for this season was also discussed.

The next meeting will be held on Monday afternoon, December 7th, at the home of Mrs. J. E. L. Goodwill, when a paper on "Color Schemes for the Living Room" (the living room being the particular subject under discussion this year by the Club), will be given by the convenor, Miss Mayme Montgomery.

Advertise in The Examiner

SOLVAY
COKE
For Furnace, Stove and Range
PER TON $15
Always gives satisfaction
ROBERT HICKS CO. Ltd.
TELEPHONES, 47-48.
266 CHARLOTTE ST.

Boots Made To Order

You will be sure of foot comfort if you wear custom-made boots, of the best Canadian calf, French calf or Vici Kid. We guarantee a fit.

SEE OUR SAMPLES OF BOOTS AND LEATHER

We have in stock hand-made Work Boots Goodyear Welt Shoes Repairing a specialty. Have your shoes rebuilt by us.

W. & A. Ingram
CUSTOM SHOEMAKERS
430 George Street.
(Next door to Jordan, Florist)
TERMS: CASH.

4 out of 5 lose

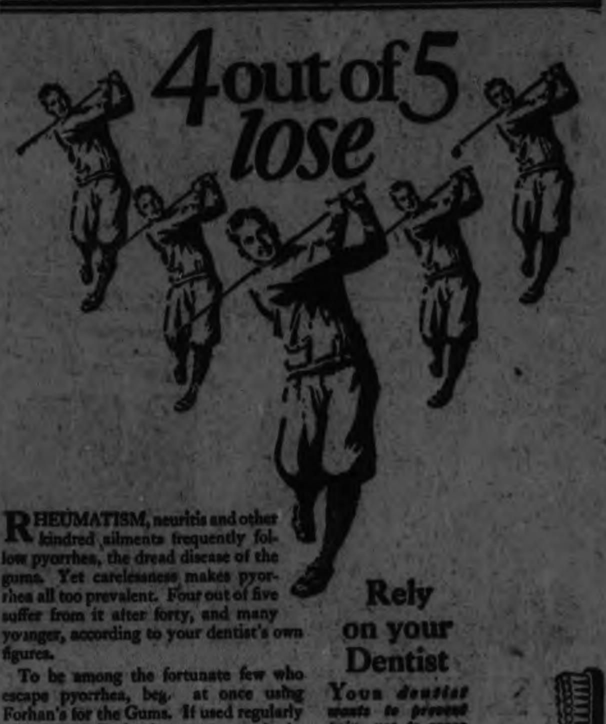

RHEUMATISM, neuritis and other kindred ailments frequently follow pyorrhea, the dread disease of the gums. Yet carelessness makes pyorrhea all too prevalent. Four out of five suffer from it after forty, and many younger, according to your dentist's own figures.

To be among the fortunate few who escape pyorrhea, begin at once using Forhan's for the Gums. If used regularly and in time, Forhan's prevents or checks pyorrhea and safeguards your health.

It contains Forhan's Pyorrhea Liquid, which has been used by dentists for the last 15 years in the treatment of pyorrhea. It is a pleasant, cleansing dentifrice that the entire family likes.

Today is none too soon to start brushing your teeth with Forhan's. Buy a tube right away and don't give pyorrhea a chance. All druggists, 35c and 60c in tubes.

Rely on your Dentist

Your dentist wants to prevent pain, not to cause it. He won't hurt you, if you go visit him often enough. Have him examine your teeth and gums at least twice a year to keep them healthy. He may prevent serious illness often caused by mouth infections.

Formula of R. J. Forhan, D. D. S.
Forhan's, Ltd., Montreal

Forhan's
FOR THE GUMS
More than a tooth paste—it checks Pyorrhea

BARRISTERS AND SOLICITORS

HATTON & REID, BARRISTERS, Solicitors, 337 1-2 George Street. Phone 63. Money to Loan. C. W. Hatton, K. C., J. W. Reid. Successors to A. E. Dixon.

GORDON & O'BRIEN— Barristers Solicitors, Notaries. Money to loan on easy terms. Special attention to Patents and Trade Marks. 'Phone 219. G. N. Gordon, K.C., J. A. O'Brien.

J. R. CORKERY, BARRISTER, SOLicitor, Notary Public. Office Ground Floor, 414 Water St., Peterborough. Five Doors North of Hunter Street. Money to loan at current rates on easy terms.

S. T. MEDD—Barrister, Solicitor, Notary. Office over the Dominion Bank, corner of George and Simcoe streets. Telephone No. 22. Private Funds to loan at current rates upon easy terms.

DUMBLE & JOHNSTON—Barristers, Solicitors, etc. Office, over the Toronto Savings and Loan Company, George Street. D. W. Dumble, K.C., W. Johnson.

G. R. HALL—Barrister, Solicitor, etc. Peterboro, Ont. Offices, corner of Hunter and Water streets, over the Canadian Bank of Commerce. Trust Funds to loan on easy terms of payment.

JAMES FORDYCE STRICKLAND—Barrister, Solicitor, Notary Public Peterboro. 'Phone 191. Money to loan. 375 Water street.

WILFRID P. HUYCKE. Barrister, Solicitor. Notary Public. 395 Water street. Telephone 239.

PECK, KERR & McELDERRY, Barristers, Solicitors and Notaries. Office, Water street. Peterboro. Money to loan at the lowest current rates of interest. Telephone 1950. E. A. Peck, F. D. Kerr, K.C., V. J. McElderry.

MEDICAL.

DR. BUCHANAN, F.R.C.S., Edinburgh M.R.C.S., Eng., L.R.C.P., London, Eye, Ear, Nose and Throat Specialist Hours 9-11, 2-4 p.m., and 7-8 p.m. 'Phone 519 Office, corner Water and Murray streets.

DR. C. C. CRAGG—Eye, Ear, Nose and Throat Specialist. Office 395 Charlotte street, formerly occupied by Dr. Neal. Hours—9-11 a.m., 2-4 p.m., 7-8.30 p.m. Telephone: House 980J. Office 2185.

F. F. WEBSTER, Ontario Land Surveyor, Registered Professional Engineer, formerly with Lewis and MacRostie of Ottawa. Phone 2540.

RAILWAY TIME-TABLES

CANADIAN NATIONAL RAILWAYS
Canadian National Railway Time Table corrected to date. All trains daily except Sunday

No. 91—7.10 a.m. for Lindsay and Toronto.
No 96—8.10 a.m. for Port Hope, Toronto, Hamilton, Montreal, Quebec, Halifax and Portland, Me.
No. 93—8.20 a.m. for Lindsay, Orillia, Midland, North Bay and Toronto.
No. 371—8.30 a.m. for Lakefield
No.98 —8.35 am for Hastings, Campbellford, Stirling, Belleville and points on the main line east
No. 92—12 noon for Lindsay, Port Hope, Ottawa, Toronto, Buffalo, Philadelphia, New York, and makes connection with the International Limited for London, Detroit, Chicago also makes connection with the "National" for Winnipeg, Edmonton and Vancouver
No. 373—12.05 p.m. for Lakefield
No. 100—12.15 p.m. for Hastings, Campbellford, Belleville and Ottawa.
No. 95—5.24 p.m. for Lindsay, Orillia, Midland, North Bay and Toronto.
No. 99—8.19 p.m. for Lindsay. Saturday night only
No. 94—9.10 p.m. for Port Hope, Montreal, Quebec Halifax, Boston and Portland, Me. Carries through sleeper for Montreal.

CANADIAN PACIFIC RAILWAY.
(Corrected to date.)

GOING EAST—
11 57 a.m.—Norwood, Havelock, Bonarlaw, Tweed, Perth, Smith's Falls, Kingston, Ottawa, Montreal and intermediate points daily. On Sunday this train proceeds east only as far as Havelock.
5 20 p.m.—Indian River Norwood, Havelock and Tweed. Daily except Sunday.
11 55 p.m.—Havelock Tweed, Kingston, Perth, Smith's Falls, Montreal, St. John, Boston and New York Daily except Saturday.
4.50 a. m.—Havelock, Tweed, Kingston, Perth, Smith's Falls, Ottawa.

GOING WEST—
4.55 a.m.—Myrtle, Toronto, Guelph Goderich, Hamilton, Galt, Woodstock, St. Thomas, London, Chatham, Detroit, Chicago and New York Daily.
9 00 a.m.—Toronto (Yonge street), Owen Sound, Teeswater and intermediate points. Daily except Sunday.
7 35 a.m.—Toronto, Hamilton, Brantford, Buffalo, Rochester, Boston, New York Galt, Woodstock, London, Chatham, Detroit and intermediate points between Peterboro and Toronto. Daily except Sunday.
9 35 a.m.—Bethany, Lindsay, Orillia, Port McNichol and intermediate points. Daily except Sunday.
1 35 p.m.—Toronto, Hamilton, Brantford, Buffalo, New York, Galt, Woodstock, London, Windsor, Detroit, Chicago and intermediate points between Peterboro and Toronto. Daily.
6.50 p.m.—Lindsay, Toronto and intermediate points. Daily except Sunday.

Make Ginger Wine

A refreshing temperance cordial by using

GINGER WINE

Easy to prepare—just add sugar and water.

25c and 50c Bottles

BOND'S DRUG STORE
Corner George and Hunter Street

COAL COSTS MONEY
Use less by equipping your house with
DUPLEX BRONZE WEATHERSTRIPPING
Avoid waste by using a
BANNER DUSTLESS ASH SIFTER
BROWN'S HARDWARE
171 SIMCOE STREET
Just Around the Corner from George Street.

Bert McLeod's Opening Drug Sale

One Day Only, SATURDAY
November 28th

FREE
To Each Lady Making a Purcase of 75c or More
15c Bottle of Hind's Honey and Almond Cream

FREE
To Each Youngster Making a Purchase of 5 cents or More We Will Give
Free—A Balloon

PHONES 2670 AND 65
Use Them.. A Ring Brings Your Wants to Your Door. Delivery Service at All Times—No Matter How Small the Parcel.

EVERYTHING NEW, FRESH AND CLEAN — SATISFACTION GUARANTEED

CANDIES

Humbugs, per lb. 25c
Rose Buds, ¼ lb. 10c
Filbert Chocolate, in slab, ½ lb. 23c
Jersey Milk Chocolate, in slab ½ lb. 25c
Almond Toffee, ¼ lb. 13c
Brazil Toffee, ¼ lb. 15c
Cream Toffee, ½ lb. 22c
Korff (Dutch) Chocolate Bars .... 4 for 10c
Luden's Menthol Cough Drops, Reg. 10c .... 2 for 15c
Salted Peanuts, 5c pkg. .... 2 for 5c
Fresh Horehound Twist, ½ lb. .. 15c

SEASONABLE GOODS AT BARGAIN PRICES
Made by Henry K. Wampole & Co.

Baby Cough Syrup, Reg. 35c 19c
Emulsion Cod Liver Oil, Reg. $1.25— 68c
Menthol Cough Balsam, Reg. 60c 37c
Syrup White Pine and Tar, Reg. 35c 19c
Syrup White Pine and Tar, large, Reg. 60c 37c
Syrup Hypophosphites (Cloudy), Rev. $1.25 .... 69c
Blaud's Iron Pills (Laxative), Reg. 50c 29c
Beef, Iron and Wine, Reg. $1.00 .... 69c

French Compacts:—
Single. Reg. 75c 53c
Single. Reg. $1.00 .... 67c
Double. Reg. $1.50 .... 89c
Double. Reg. $1.75 .... 99c
Narcissus Perfume. Reg. $2.50 oz. 1 oz. $1.00; ½ oz. 60c; 2 drs. 25c
Coty's Face Powder, box $1.00
Powder Puffs, Small 13c
Powder Puffs, Large 17c
Cocoanut Oil Shampoo, Reg. 50c 29c
Pond's Cream, Jar 40c
3 Flowers Face Powder .. 75c, $1.00

FRENCH IVORY AT HALF PRICE

A New Shipment including Mirrors, Brushes, Combs, Frames, Etc., at Cost for This One Day Only. A Splendid Opportunity to Select a Christmas Present. Make a Deposit and We Will Set Your Selection Aside at the Sale Price.

SPECIALS IN RUBBER GOODS

Hot Water Bottle. 2-Year Guarantee. Reg. $1.50 .... 79c
Hot Water Bottle, Guaranteed Reg. $2.00 .... $1.33
Combination Attachments. Reg. $1.00 .... 69c
Vaginal Douche. Reg. $2.50 .. $1.39
Black Band Nipples .... 4 for 25c

TOOTH BRUSHES

Child's .... 13c Reg. 50c 23c
Reg. 35c ... 17c Reg. 60c 33c

STATIONERY

Envelopes:—
Reg. 10c 2 for 13c Reg. 15c 2 for 17c
Kid Finish Pads:—
Reg. 35c .. 19c Reg. 40c ... 23c
Lawn Pads:—
Reg. 15c ... 10c Reg. 35c ... 19c
Reg. 40c 23c

Palmolive Soap 4 Cakes 27c

OF INTEREST TO MEN

Thermo Kit and Vacuum Bottle, Complete 99c
Vacuum Bottle 47c
Kit, with Genuine Thermos Bottle $1.79
Gillette Blades, Large, 65c; Small 35c
Shaving Lotion, Reg. 35c 23c
Brilliantine, per Bottle 29c
Shaving Brushes, Reg. $1.00 .... 59c
Shaving Brushes, Reg. $1.25 .... 79c
Clinical Thermometers, Reg. $1.00 .... 49c
Reg. $1.25 .... 69c
Reg. $1.50 .... 79c
Tablets, Acetylsalicylic, Reg. 25c dozen; per Dozen 13c
2 Dozen 25c

HOUSEHOLD DRUGS

Hydrogren Peroxide, Reg. 25c. 13c
Epsom Salts:—
10c Cartons .... 3 for 13c
15c Package 9c
25c Package 13c
Zam Buk 45c
Williams' Pink Pills 40c
½" Adhesive Tape. Reg. 15c ... 9c
Dodd's Kidney Pills 45c

SUNDRIES

Wash Cloths. Reg. 15c 7c
Reg. 25c 13c
Reg. 35c 17c
Teething Rings. Reg. 25c 15c
Bottle Brushes; Reg. 10c 7c
Reg. 20c 13c
Reg. 25c 18c

Fountain Pens

Ladies', with Cord, Reg. $1.50. $1.19
Men's, Large, Reg. $3.00 .... $2.29

Russian Oil
16 oz. Bottle 49c
Quart Bottle 87c

Bert McLeod Phm.B.
BUY IT FROM BERT

373 George St.

MR. A. A. FOWLER, Ph.M.B
Is carrying on his Optical Business on the same premises

NEXT DOOR TO WOOLWORTH'S

KIWANIS CLUB HEARS MEMBER ON DEMOCRACY

Joseph Wearing's Address Called Most Logical and Eloquent.

REPORT ON SHOW.

Si Perkins Tells Club of "Bob White" Prospects To-night.

Joseph Wearing, the retiring but energetic arranger of speakers for Kiwanis, was himself in the main role to-day, delivering a splendid address on "The Growth of British Democracy." So highly thought of was the talk that Chairman Charles Cook promised more by the same speaker.

George N. Gordon, in moving the vote of thanks, characterized the address as the most eloquent and logical presentation of facts delivered in the local Kiwanis Club.

One of the items of business today was the report given by Director Si Perkins on the progress of the Kiwanis show, "Bob White," which is being presented to-night and to-morrow night in the Grand Opera House. In his opinion, the show is going over well, and will be away ahead of last year's.

Prize-winners to-day were Jack Allen, Charles Cummer and Dr. E. H. Wood. Walter Kidd was the booster, and several of the members play the goat to perfection, thereby earning penalties of degree in keeping with their culpability.

Joe Wearing, in his address, said:

No great nation since the world began can show a growth from practically aboriginal conditions to world-wide empire with responsible government in almost every section, and full civic freedom in every remote corner, except that aggregate of countries known as the British Empire. We are all proud of our empire because of its vaster extent and immeasurable power; we should be prouder still to belong to a nation which has remarkably little internal disorder or discord has not only developed in such a way as to make one think it must be the evolution of a divine plan, but also has been at the same time strong to all its centuries of development, a recognized world bulwark against the forces of tyranny, oppression and reaction wherever these forces have been found.

In order that you may fully appreciate the importance of our national evolution I propose to take a few moments to draw a parallel between the empire to which we belong and the only other empire to which it can in any way be compared, namely, the Roman Empire.

The Rise of Empire.

We have no historical knowledge of the Roman people in a wild, savage, aboriginal condition or as the ancient Britons were described in Julius Caesar's famous commentaries. In the earliest times that we know very much about the Romans their state was a republic and so much afraid were the people of anything in the nature of a king that instead of one man at their head they established the famous dual consular system, knowing that when two men ruled, each would try to prevent the other from seizing supreme authority. For me there is no portion of history quite so thrilling as that which portrays the passing of the Roman Republic into the Empire; we see the prosperity which came with conquest and the arrogance resulting from what are known as the Punic wars; then the rivalry of Julius Caesar and Pompey, with the latter's defeat at Pharsalia; then followed by the short reign of Julius Caesar and his spectacular death at the hands of Brutus; then the overthrow of Antony at Actium and the final establishment of Augustus as Proconsul and Imperator. By a strange irony of fate this stirring page of history has not yet been sketched by any immortal pen. It was the choice of Edward Gibbon, that master of historians, to show not the rise but the decline and fall of that great empire founded by Augustus. What I wish to draw your attention to in this parallel is the history of the Roman people from a democratic standpoint, that is from the standpoint of government by the people themselves. Without going into details the early history shows a struggle between the patricians and the plebs, resulting in a most democratic form of government on the part of the thirty-five tribes through two popular assemblies known as the Centuriate Assembly and the Assembly of the Tribes. Both these assemblies were elective and both had legislative power. Above these was the Senate which was practically the executive body and, although the Senators were appointed for life as in the case of our own, they entered office as the popular choice of the people. This was the form of government for at least five centuries, and the story of the decline and fall of Rome is the story of a free people allowing the right of government to be taken from them so that the popular assemblies pass away, the Senate becomes impotent, the concentration of power passes to one man and, finally, becomes so great, that each succeeding emperor arrogates to himself more and more the rights and privileges of a god, until finally the weight of the imperial throne crashes through the crumbling structure of that world-wide empire, built in the beginning upon such sure foundations. It is not to be wondered that Gibbon describes this final passing of an ancient nation in these words: "the greatest, perhaps, and most awful scene in the history of mankind."

It is significant that once again the Roman people have allowed one man to secure absolute power, showing for one thing that the lessons to be found in the history of their own country have been lost upon them, and for another, that Latin peoples seem to be lacking in the genius of self-government.

The British Empire.

I would like you to keep in mind the epitome which I have given you of the greatest of the ancient empires while I turn your attention for a few minutes to the growth of the greatest of modern empires. It can be taken for granted I suppose that the history of Great Britain practically commences with the Norman Conquest and the feudal system introduced by William certainly made no provision for government by the people, that is the common people. I think I am safe in saying that most of us here this morning are descended from those early tillers of the soil who became known as the yeomen and the very backbone of old England and the constitutional development of Great Britain is chiefly concerned with the struggle for liberty on the part of these men—the workers of the land. The poet asks:

"Who were the Yeomen, the Yeomen of England?
The free men were the Yeomen, the free men of England!
Stout were the bows they bore;
When they went out to war,
Stouter their courage for the honour of England!
And nations to eastward
And nations to westward
As foeman did curse them,
The Yeomen of England.
No other land could nurse them,
But their Motherland, Old England!
And on her broad bosom did they ever thrive!"

It would be interesting to point out to you how these men gradually threw off the shackles which bound them to the land for the benefit not of themselves but for the lords from whom they held the land in fee but I must confine myself briefly to touching on the growth in democratic power and the constant curbing of despotism on the part of rulers. There are five great charters of British freedom which you should never forget for without a doubt some of your ancestors fought and perhaps died on the battlefields of Edgehill, Marston Moore, or Naseby, in defence of the principles contained in these charters, namely, Magna Charta in the reign of John, Petition of Rights in the reign of Charles I, Habeas Corpus Act under Charles II and The Bill of Rights and The Act of Settlement under William and Mary. Without going into particulars, these different statutes stand out as milestones in the path taken by British people in preventing sovereigns obtaining such absolute power that they could peremptorily throw into prison or put to death any subject coming under the royal displeasure, and it is this that marks the distinction between the British people and the people who had gone before. The reign of the Stuarts is also noteworthy because under Charles I Parliament finally asserted its absolute right of taxation, thus preventing the king carrying on wars at his own volition, this being brought to a head by the famous John Hampden who inspired the well-known lines:

"Some village Hampden that with dauntless breast
The little tyrant of his fields withstood,
Some mute in glorious Milton here may rest
Some Cromwell guiltless of his country's blood."

The Restoration which followed the passing of Cromwell appeared to mark a period of reaction with the fruits of the Revolution lost but the spirit of the people soon manifested itself for under Charles II we had the abolition of all feudal tenures which created all kinds of obnoxious obligations under which land was held of the king and under James mainly as a result of the trial of seven bishops who had committed the crime of speaking their mind a movement began which ended in complete freedom of speech, even to the extent of criticizing the king himself. This was the final, complete and irrevocable assertion on the part of British people that kings rule not by divine right but by the right of the people in whom finally absolute sovereignty resides.

One of the contributory causes of the downfall of the Roman Empire was the centralization of all power at the city of the seven hills and the absolute impossibility of holding together such a huge heterogeneous mass of people by the iron bond of authority. The loss of the American colonies, together with the speeches of Chatham and Burke, indicate to us how difficult it was to persuade the King of England and his advisor to extend the freedom of the subject beyond the seas. It is now stated that the loss of the thirteen colonies was followed by a determination of the ruling powers to curb even closer the liberties possessed by the overseas colonies which still remained and it is a matter of pride that it was given to Canada to take the lead in all subsequent adjustments which have led to complete autonomy on the part of British colonies and the present happy condition of a British federation of free nations but all under one glorious flag. The famous report of Lord Durham, a governor here in the middle of the 19th century, revealed precisely the Canadian temper which refused to brook undue interference from the Colonial office and right now it is noteworthy that any pronouncement made by the Canadian government as to the policy of Canada in any matter pertaining to the Empire is accepted as a general policy by the other British Dominions. It is interesting to remember that when Canada refused to recognise that ill-fated pact known as the Protocol whereby we might have been dragged into wars not of our own making, our lead was quickly followed by Australia and South Africa. It is also most significant that when Austen Chamberlain a few weeks ago signed the treaty of Locarno which in the light of future peace may prove to be the most momentous treaty ever entered into by European nations it was distinctly understood that the British Dominions must of their own free will decide as to the placing of their imprimaturs upon this treaty.

Perhaps one of the happiest developments has been the adaptation of our Royal family to modern conditions. In all history there is no other instance of a ruling family so adapting itself to the growth of democracy which with the loss of constitutional authority here has been generated a power in the hearts of our people which makes our present king and his most popular son, the Prince of Wales, more secure in the throne and its succession than any monarch since the time of Alfred the Great.

I conclude with the expression of my belief in the ultimate value to the world of the example set by Great Britain and the Empire of such freedom as we enjoy, not spurious freedom of the specious found in Russia for instance, but the kind of ordered liberty that we enjoy right here in Canada.

I believe it will not be lost but rather that the flood of freedom, joining that great stream flowing from the United States, itself included of the British spirit of liberty, that the flood shall one day cover the earth, even as the waters cover the sea.

It is estimated that cusswords have been added to our language by every alarm clock.

Alberta Changes Premiers.

The upper picture is Hon. Herbert Greenfield, who this week resigned as prime minister of Alberta, owing to dissensions in the ranks of his followers. The lower picture is Hon. J. E. Brownlee, former attorney-general, who succeeds him as premier.

MANY CEREMONIES WHEN HOUSE OPENS

For First Time Since War Troops Will Wear Dress Uniforms.

OTTAWA, November 27. Canadian Press. — With the opening of the 15th Parliament early in December, there will be ceremonials which have not been enacted since March, 1922, when the last parliament was opened. The difference between the opening of an ordinary session and the opening of the new parliament is mostly related to the election of a new speaker of the House of Commons.

This year there is the usual early demand for seats on the floor of the Senate for the opening ceremonies.

To what extent the official period of mourning will affect the brilliance of the assembly is not yet known.

The cavalry escort to his Excellency will return this year for the first time since the war to dress uniforms.

PAINLEVE IN WAR OFFICE.

PARIS, Nov. 27. — (Canadian Press).—Premier Painleve to-day agreed to assume the post of Minister of War in a Cabinet headed by M. Briand.

MADOC NEWS

MADOC, Nov. 26.—Mrs. A. Weir and Miss Ida have left for Norwood and Peterborough, where they will spend the winter.

Miss Ruth Connor of Toronto is home for a visit with her parents, Mr. and Mrs. Will Connor.

Mrs. John Kinch of Thessalon is the guest of her mother, Mrs. S. Wellington.

Mrs. Walter Whytock and daughter, Helen, attended the Winter Fair in Toronto last week.

Mr. and Mrs. William Brooks of Belleville spent Sunday in town with their daughter, Mrs. Ambrose Smith.

Mrs. J. E. Morrison has been spending a few days in Toronto this week.

Word was received yesterday of the death of William James Reid, a former Madoc resident, at the home of his daughter, Mrs. E. Lancaster, in Comber. Interment will be made at Madoc on Saturday.

ARCHBISHOP ILL.

Archbishop Roy of Quebec, who is seriously ill, and who on Sunday received the last sacraments of the church. His condition is not regarded as dangerous in the immediate future.

Financial News and Views

Latest Comment on Grain and Industrial Markets.

Closing Quotations on Principal Active Stocks.

MINING STOCKS

Gold.	Asked.	Bid.
Argonaut	17	16¾
Baldwin	2	..
Con. West Dome	17¼	17
Bidgood	10	9¾
Dome	1750	1745
Goldale	31	30½
Hollinger Cons.	1700	1680
Hunton	7½	7
Keora	14¾	14½
Kirkland Lake	79	77
Lake Shore	965	960
McIntyre	2200	2190
Moneta	17¾	17
Newray	35	34
Preston	8½	8¼
Tough Oakes	48½	48
Teck Hughes	233	229
Vipond	119	118
W. Hargraves	735	725
Silver		
Beaver	51	50½
Castle Tretheway	139	138
Coniagas	300	295
Crown Reserve	17	16½
Keeley	148	147
Lorrain Cons.	8½	8¼
La Rose	36	34
McKinley	17½	16
Mining Corp.	310	305
Nipissing	498	495
Wettlaufer	4½	3

CHICAGO WHEAT.

	High.	Low.	Close.
Dec.	166⅛	164½	165
May	168	161¾	161¾
July	148¼	146¼	146⅝

CHICAGO CORN.

Dec.	75¼	73⅛	73¼
May	80¼	78⅝	78⅝
July	81½	80⅜	..

CHICAGO RYE.

Dec.	93¾	91¾	91¾
May	100⅜	98¾	98⅝

NEW YORK STOCKS

	High	Low	Close
Amer. Loco.	120½	120½	120½
Amer. Asphalt	58¼	58¼	58¼
Baldwin Loco.	127½	126¼	126¼
Balt. & Ohio.	91¾	91	91
Cast Iron Pipe	197¾	194	195
Amer. Can...	250	248½	249¾
Chrysler..	190½	185	185
Chandler Motor	44⅝	44½	44½
Dupont	228½	220	228½
General Motors	118	113	118
Hudson	100	96½	100
Erie R. R.	38¼	37½	37½
Famous Players	105¾	105⅛	105⅝
Coca-Cola	155	150¾	152
Pan-Amer. B.	74¾	74	74¾
Pierce Arrow..	37¾	36¼	37½
U. S. Rubber	92½	90⅞	91¼
White Motor	86	85¼	85¾
Sears-Roebuck	223	221½	223
Sloss..	140	124	140
Studebaker	56½	56	56⅝
U. S. Steel..	130¾	129⅜	130¾

Recovery In Stock Prices Continues At New York

NEW YORK, Nov. 27. (Canadian Press).—Quiet strength characterized to-day's Stock Market. The recovery in prices, which started late Tuesday and continued through Wednesday's session, was resumed with U.S. Steel Common and a number of other popular industrials and railroad issues selling 5 to 20 points above the low levels established on the recent re-action. Steels displayed a strong undertone on reports that the plants of the United States Steel Corporation were now working at 83 per cent. of capacity, as against 81 per cent. a fortnight ago, with the shares of corporations located in the south receiving special attention because of the expanding building activities in that territory. Rails continued to benefit from the publication of additional October earnings reports comparing favorably with those of the preceding month and the corresponding month last year. Marking up of the call money rate to five per cent. in the early afternoon had no immediate effect on the price movement.

Trading Increased In Volume Spread Over Wide Mine List

TORONTO, Nov. 27 (Canadian Press)—Trading increased in volume and spread over a wide list on the Standard Mining Exchange this morning, Argonaut, Consolidated West Dome and Capitol absorbing the most individual volume, mixed, on the whole the market. Though the trend was slightly was firm. West Dome advanced to 17 easing a quarter for a net advance of a point and a half and Capitol closed a half point higher. Argonaut fluctuated between 17¼ and 16½, closing midway at noon, unchanged. Vipond, Keeley, Castle Tretheway, Goldale, and Keora, the latter heavily dealt in, were all fractionally higher. Softer stocks were Premier, Tough Oakes and Beaver.

Good Advances Recorded On Toronto Stock Exchange

TORONTO, Nov. 27. (Canadian Press).—Some good advances were recorded on the Toronto Stock Exchange this morning, with British Columbia Fishing the new leader in a comparatively busy session.

Fishing sold up to 59 3-4, easing to 59 3-8 at the morning close, for a net gain of a point and an eighth, and Canadian Canners Preferred was marked up one and a half at 66. Twin City advanced a point and a half at 73. More moderate were the fractional advances of Atlantic Sugar, Barcelona and some others, while Smelters and Brazilian were selling respectively more than a point and a half points higher. Both eased down at the close to yesterday's mark.

Strength At Liverpool Caused Rise At Chicago

CHICAGO, Nov. 27 (Canadian Press).—Brisk new upturns today in wheat values here followed extraordinary strength shown by quotations at Liverpool, where the market was up as much as 8 1-4 cents a bushel compared with Wednesday's finish. General commission house buying was in evidence here and July delivery reached the highest prices yet this season. Further unfavorable crop advices from Argentina were at hand, with stocks of wheat at Liverpool reported as very low and the amount of wheat on ocean passage very small. Chicago opening prices 2 1-2 to 4 3-4 higher, new style, December 165 to 166 1-2 and May 162 to 164, were followed by numerous wide fluctuations but keeping within the initial range.

Corn and oats were firmer, sympathizing with wheat. After opening 3-8 to 7-8 higher, December 74 3-4 to 75, corn scored slight further gains.

Oats started unchanged to 1-8 up December 38 7-8 to 39. Later advances became general.

Provisions advanced parallel to hog values and grain.

Bowling

LAWN BOWLERS' LEAGUE

At the Water St. alleys, Skip Mayneord took two out of three from Skip Fallon, Fallon rolling high single 241, J. Mayneord rolling 239, 221, 214—a total for high three 674; Mr. Elliott, single 232 and high three 592.

We often hear it said that youth will be served, but this happens to be the case where the old reliable Skip Mayneord and R. Elliott and Ringer with their silent friend, the dummy, have the opportunity to say "show us."

Mayneord—				
Dummy	125	125	125	375
O. Ringer	137	89	80	306
R. Elliott	189	177	232	592
J. Mayneord	239	221	214	674
	690	606	651	1947
Fallon—				
F. Wise	117	131	119	367
J. Cullen	151	136	158	445
T. Barrette	124	162	133	419
N. Fallon	152	241	165	558
	544	670	575	1789

MERCANTILE LEAGUE

At the Water St. alleys the Nashua Paper took two games from Examiner, and according to the scores both teams had an off night. Mr. Parker rolling high single 218 and high three; Gimblett Jr. 216 and Mr. Taylor 488 for three games.

Nashua Paper—				
Hamilton	113	.....	151	264
Crowe	112	152	185	449
Bristow	114	103	.....	217
Johnson	194	103	184	481
Parker	218	143	169	526
Gimblett	112	216		328
	751	623	901	2275
Examiner—				
Tedford	120	116	94	320
Holyman	153	127	136	410
Taylor	133	186	169	488
Cairns	165	125	130	420
Johnson	159	177	140	476
	730	725	669	2124

C. N. R. LEAGUE

Two teams from the C.N.R. were in action at the Water St. alleys last night and while the majority were out for the first time the scores were very good and will improve with practice.

Prindible	114	142	139	395
George	123	156	119	398
McNa	84	121	184	389
Spiv	125	76	83	284
Smith	79	79	104	262
	525	574	629	1728
Taylor	137	176	167	480
Clementi	83	76	64	223
Delehay	123	134	167	424
Morphet	140	152	159	451
Pierpont	74	104	73	251
	557	642	630	1829

LADIES' MATINEE LEAGUE

Yesterday afternoon at the Water St. alleys, Mrs. Robson and her team took three games from Mrs. Cornell and her team, Mrs. Robson rolling high single 189, and high three 428; Mrs. Cornell 144 and Mrs. Legros 142.

Mrs. Cornell—				
Mrs. Wright	73	123	119	315
Mrs. Rowe	34	45	36	115
Mrs. Cornell	80	120	144	344
Mrs. Miller	70	117	62	249
	257	405	361	1023
Mrs. Robson—				
Mrs. Perguson	118	123	137	378
Mrs. Legros	80	142	97	318
Mrs. Miller	126	67	81	274
Mrs. Robson	121	118	189	428
	445	450	504	1399

LADIES' MERCANTILE LEAGUE

The teachers took two games from the Rebecca Ladies last night at the Water St. alleys. Miss Head and Miss Fisher both rolling 163 for high single, and Miss Herridge 161; Miss Fisher rolling high three, 447.

Teachers—				
Miss Herridge	100	109	161	370
Miss Baird	152	107	76	335
Miss Batten	95	.....	.....	95
Miss Ryley	118	127	146	391
Miss Elliott	111	114	138	363
Miss Colter		75	.....	75
Miss Buckham		.....	149	149
	576	532	670	1778
Rebeccas—				
Miss Head	163	86	123	372
Miss Fisher	163	151	133	447
Miss Elliott	86	122	95	303
Miss Kimberley	125	71	103	299
Mrs. Niven	80	57	116	243
	617	487	570	1674

Unless you're ashamed of yourself now and then you're not honest.

SMART LEADER.

Zaghloul Pasha, Nationalist leader of Egypt, who completely outwitted the Ziwar Pasha's cabinet on Saturday.

TEACHERS' LUNCHEON.

Musicians of Conservatory Staff Met Thursday—Paper By Mr. Peaker.

The monthly luncheon meeting of the Teachers' Association of the Conservatory of Music took place on Thursday, the president, Mr. Charles Peaker, acting as chairman.

Three forthcoming recitals were referred to, the piano recital by Ernest Seitz on the 8th of December, Mrs. Park's pupils' recital on Tuesday next, and the recital of Miss Bessie Elcome on Saturday, December 5th.

Mr. Peaker gave a brief paper on "What Constitutes Musicianship" and in the discussion which followed, the members agreed that emphasis should be placed on aural appreciation of music, as compared with technical dexterity.

REICHSTAG RATIFIES LOCARNO TREATIES

Motion Also Included Entry To League—Vote Nearly Two to One.

BERLIN, Nov. 27.— (Canadian Press.)—The Reichstag to-day ratified the Security Pact and Arbitration treaties negotiated at the recent Locarno conference and approved Germany's entry into the League of Nations. The vote was 300 to 174.

GENEVA, Nov. 27.—(Canadian Press.)— Although the Reichstag ratified the Locarno treaties and approved Germany's entry into the League of Nations to-day, the impression prevails in League circles that Germany will not forward her application for membership until February, when the Cologne area will have been evacuated.

DRURY BELIEVES DOHERTY SINCERE

Former U.F.O. Minister Never Supported Anti-Protectionist Policy.

TORONTO, Nov. 27. — (Canadian Press.)—Commenting on the action of Manning Doherty, former U.F.O. minister, in resigning his seat in the Ontario Legislature in order to be free to support the Conservative policy in federal politics, Hon. E. C. Drury, former Premier, said he believed Mr. Doherty was sincere in the course he has adopted. "Mr. Doherty," added the former Premier, "never supported the anti-protectionist policy of the Progressive platform. His action would in no way affect the farmers' organizations on the question of protection."

PETERBORO GIRL AT REGINA "Y"

Miss Madeline Pulkinghorn Has Been Appointed Physical Director.

TWO ASSISTANTS.

Miss Madeline Pulkinghorn has been appointed physical director at the Y.W.C.A., Regina, succeeding Miss Flanagan, who has resigned and is returning to Montreal shortly. Miss Pulkinghorn recently joined the Regina "Y" staff as assistant physical director. She came to Regina from Montreal, where she took her training course. Her home is at Peterborough.

Miss Mildred Spooner and Miss Mimosa Pragnell, both of Regina, were yesterday appointed by the Y.W.C.A. board to take charge of the afternoon and evening swimming classes as Miss Pulkinghorn's assistants.

The reports given yesterday showed the finances of the "Y" to be in excellent shape and that 585 are registered in the swimming classes and 210 in the physical department. The Travellers' Aid secretaries met 400 trains within the month and assisted 536 women and children at the station. Many of these travellers spent a short time at the "Y."

The board members complimented each other and the staff on the improved appearance of the "Y" club room, which had been recently re-decorated and refurnished.

Society debutantes who are presented to the King and Queen of England at this year's Courts are to be permitted to wear shorter skirts than in the past.

READ THE WANT ADS.

Combination Sale

For a Limited Time We Are Going To Give

A HANDY BRUSH FREE with each GUARANTEED BOECKH BRUSH

Hat Brush	90c
Clothes Brush	65c
Nail Brush	50c
Bath Brush	$1.50
Wall Bush	$1.75
Radiator Brush	65c
Banister Brush	75c
Crumb Brush	75c
Bowl Brush	50c
Automobile Brush	85c
Dusting Brush	75c

WE INVITE COMPARISON WITH OTHER MAKES CORSON'S SHAVING CREAM FREE WITH CORSON'S LOTION **75c**

LUSTOR BRILLIANTINE FREE WITH EAU DE QUININE TONIC **$1.00**

Have you met Belinda? She makes the baby enjoy the bath.

1 LB. MARSHMALLOWS FREE WITH 1 lb. WEBB'S CHOCOLATES **65c**

or

1 lb. box of SARETTI CHOCOLATE LIQUERS **75c**

BOX OF HUDNUT'S FACE POWDER FREE WITH JAR OF FACE CREAM **50c**

17 ONLY—FRENCY IVORY HAIR BRUSHES, REGULAR $3.50 FOR.....$1.98
COME IN! LET US WRAP UP A BARGAIN!

HARRIS DRUG STORE

351 George St. Phone 527

"The Store That Has It First" Member of Baby's Health Association

P. BLACK'S
Saturday Specials

ANOTHER BIG COAT EVENT

Just received—another lot of Coats, the most reasonable lot we have this season. Newest shades, styles and best quality in newest fur, mandel, fitz, opossum and brown cooney.

Coats in brown, navy, sand and taupe in flare style or straight, heavy quality Velour, good lining and interlined **$10 to $12.98**

EXCLUSIVE COATS

In duvetyne, marvella and bolivia suedine with new large fur collars, cuffs and on flare, in newest colors; perfect fit, size 16 to 46. Sold at $35 to $40 for.... **$20 to $25**

MILLINERY

Just received, another lot of Satin and Silk Hats in charming new styles; look stylish with fur coats at ..... **$4.50 to $4.98**

SPECIAL

Baby's Fancy Crib Blankets, in fancy woollen patterns, large size at **85c**

DRESSES

Georgettes in various styles and colors, beautifully trimmed; regular price $20.00 for **$11.50 and $14.98**

Satin faced Dresses in various styles and colors at.....very low prices.

Dresses in large sizes—Crepe, straight lined, buttons down to bottom of dress, in navy trimmed, sand, black and cocoa. Also Ribbed Silk Black Dresses for..... **$6.50**

Dresses in Flannel, Jersey, Velvet, Serge and Tricotine in various styles and colors.

XMAS SHOPPERS

Are advised to come and choose their gifts while the stock is complete. Hundreds of useful gifts at lowest prices. Any article chosen we will hold for you if requested.

Don't miss our Saturday Specials.—Many bargains tomorrow in Men's and Boys' Overcoats, Suits, Sweaters and Furnishings.

P. BLACK'S Two Busy Stores
COR. GEORGE & KING STS.

SUNDERLAND-ARSENAL FIXTURE IS SATURDAY'S SOCCER FEATURE

Titanic Struggle Predicted in Clash of First Division Leaders at Highbury—Expect Record Crowd — a Real Test.

CONFIDENCE IN BOTH CAMPS.

LONDON, Nov. 27 (Canadian Press Cable)—The season's test in the first division of the English football league will come on Saturday when Sunderland, present leaders of the senior string, lock horns with Arsenal ,the runners-up and Sunderland's most dangerous opponents. This game overshadows all other matches scheduled for the day, and among football fans it has been the sole topic of the week. A titanic battle is in prospect, and it is confidently anticipated that the Highbury ground will see a record crowd.

How evenly the teams are matched may be gathered from the following table:

	Sunderland	Arsenal
Played	18	17
Won	10	10
Drawn	4	3
Lost	4	4
Goals for	48	43
Goals against	32	29
Total Points	24	23

Resume Stride

The League leaders resumed their stride a week ago when they swamped another metropolitan team, West Ham, and confidence in their prowess was restored particularly since this reassuring victory was gained after Sunderland had been wandering in the woods for several weeks. Previous to that they had been taken into camp by Leicester City, and that defeat succeeded three straight drawn games. Sunderland's supporters were manifesting a certain disquieture, which increased as the vital tilt with Arsenal approached and Sunderland apparently displaying no indication of returning to the sensational form of the early season's play. However, all is well in the County Durham camp, and the team is expected to put forward its best foot in their effort to retain hold on the crown.

Spared No Expense

Arsenal's followers a similar confidence prevails. The strength of their forward line, coupled with the stout defensive tactics of the intermediate string, is pointed to as a sure index of success. Among the wealthiest of the English professional teams, Arsenal has spared no expense to gather to the very best material that the football world can provide. They have entered into freak contracts—as for example that of Buchan, who will play against his old club-mates on Saturday—and they have paid straight cash in large amounts, seeking players from all over, from Scotland to South Africa. Their unbroken series of victories since October 31 is accepted as justifying their policy. A piquant touch will be added to the game should Buchen score against Sunderland, for then Arsenal will have to pay Sunderland the hundred pounds agreed to in Buchan's transfer contract for each counter Buchan registers. Sunderland's position is thus one of "Heads I win, tails you lose." Should Brain and Osborne also turn out, Arsenal's fans will feel that the game is already over.

Other Saturday Games

LONDON, Nov. 27 (Canadian Press cable)—Apart from the big game slated for Highbury when Arsenal entertain Sunderland, the fixtures for Saturday in the first division of the English League show no outstanding engagement. In the second division only eight games are scheduled, three clubs of that department engaging in the first round of the English Cup, while in the third division, all but four teams will be occupied in the annual contest. Darlington of the second division play off with Horden Athletic, an amateur combination; Oldham play Lytham, and Swansea Town play Exeter City. The thirty-eight cup games bring in all the varied leagues and alliances and combinations throughout the country, and not until the third round will the big leaguers take a hand in the fray.

With regard to scheduled games, the affray at Upton Park should attract some attention in the Metropolis where West Ham face Huddersfield Town. Provided that the Hammers have fully recovered from their severe handling at Sunderland last Saturday when they were badly trimmed, they should give the Yorkshiremen a good game. It will signalize Huddersfield's second visit to London, and perhaps the memory of the extraordinary game they played with the spurs on September 19, which resulted in a five-five draw, may now have been erased. Of the eight defeats sustained by West Ham this season, only two have been suffered on their own ground, by Arsenal and Sheffield United, but Huddersfield have won four of their victories away from home, so that the advantage of terrain may not mean as much as it seems.

Ashton Villa have an opportunity to acquire points when they play host to Manchester City at Villa Park. The city are in a bad way at the moment, bracketed as they are with Burnley in the humblest of positions, while the Villa are making stout efforts in the direction of the championship.

Manchester's Chance

Manchester United are hitting up a great pace at present, and have not lost a game since October 3 when they went down before Leeds. On Saturday they play Blackburn Rovers at Old Trafford, and their fans believe they will emerge at the long end of a good score. Of the two clubs that came up from the second division last year, Manchester United and Leicester City, the former have shown the better form and seem perfectly at home in senior circles. They constitute a real menace to other league aspirants, although at no time have they actually threatened to dethrone any of them. They are capable, however, of spoiling the leaders' hopes. A win over Blackburn would put them in a good position.

Bolton wanderers play at home against Cardiff City, and once more the opportunity will be presented to Cardiff to see how their expensive team, recruited mostly from the Scottish league, will shape up. They were disappointing since the notable game at Villa Park when they took Aston Villa into camp by two to nought, and followed it up by taking a couple of points from Leicester City. However, a draw with Newcastle United last week was creditable enough and it is not impossible that they may rise well to the occasion against Bolton.

Other scheduled games are:

Birmingham at Burnley; West Bromwich at Leeds; Everton at Leicester; Bury at Liverpool; Sheffield United at Newcastle; Tottenham at Nottingham (County).

BELTING
All sizes new and second hand Rubber and Leather Belting in stock. Apartment and store to let.
A. LOW & CO.
365 Bethune St.
Phone 607 - N. and Hol. 1627

INSIDE GOLF.

Maker of 51 Golf Champions "Golf's most successful teacher," says "Chick" Evans

By CHESTER HORTON

Many golfers have perhaps observed that when they have made shots while momentarily angered at the ball the distances obtained were suprising. One good asset in golf is the cultivation of a controlled grouch—with the ball. Every time you hit it precede the blow with a feeling of contempt and near anger toward the pock-marked lump of everything contrary. Such a feeling does two things: It releases powers that otherwise keep in abeyance and it promotes a concentration on the ball that is not otherwise obtainable. The player must be careful, however, to keep this feeling entirely out of the rest of his game—and of course no hint of it should ever be revealed to the other players in a round. I know some tournament players who cultivate a downright grouch at everything and everybody during their play. They say it aids them to concentrate, and also their manners gets on the opponent's nerves, which is an advantage too. That doesn't go in friendly golf, of course, but the big titles are now so valuable the players can hardly be blamed for bringing every advantage to bear while competing for them

(Copyright, Chester Horton, 1925—reproduction in any form strictly prohibited.

GRANGE'S BEARS PLAY TIE GAME

No Score in Chicago "Pro" Rugby Contest—Grange Liked It.

DREW BLACK EYE.

CHICAGO, Nov. 27 — Harold "Red" Grange yesterday stepped from a college hero into business life as a professional football player, gained the hearty applause of a crowd of over 40,000, some $20,000 as his share of the receipts and a black eye. His team, the Chicago Bears, played a scoreless tie with the Chicago Cardinals, their bitter rivals of the South Side.

"I never played against a more expert team of football players," said Grange after the game. "I don't remember how I got the black eye, but I never saw a bit of intentional roughness and I enjoyed my first professional game immensely. I did my best but was able to practice with the team only a few days."

The Cardinals made every effort to keep their punts out of Grange's hands, but he managed to get hold of three which he ran back for 14, 25 and 30 yards. His longest gain from formation was but six yards and that was the next to the longest of the game for either side. He made one of the two first downs for his team.

Paddy Driscoll, former Northwestern star, made the only first down for the Cardinals and the famous Red-head stopped him then with a five-yard gain, Grange's only tackle of the game. The Cardinals only tried that one time around Grange's end. Driscoll once attempted a 43-yard drop kick, the ball sailing into a goalpost. Later from the 64-yard line his attempt was blocked.

Grange rested for a few minutes near the close of the second period and the start of the third, but rushed back into the game when the Cardinals reached the 19-yard-line, in time to intercept a pass under the goal posts and head off a touchdown. The Bears' only good chance for a score came later in the third period, but Sternaman fumbled on the 12-yard line in a dive through guard and the Cardinals recovered.

Grange opened up with passes in the last few minutes of the game, but all were knocked down by the Cardinals.

RUGBY STAR QUITS.

No "Pro" Money For Colgate's Captain.

PROVIDENCE, R.I., Nov. 27.—(Canadian Press).—"My final football game," declared Eddie Tryon, Colgate captain, as he doffed his gridiron togs at the conclusion of the Brown game here Thursday.

"I wouldn't play professional football if they offered me $10,000 a game," was Tryon's reply to a question of a friend if he was considering any of the offers tendered him.

SENATORS AND QUEEN'S READY

Senior Rugby Play-Off at Ottawa Should Be Great Game.

PRACTICES END.

OTTAWA, Ont., Nov. 27 (Canadian Press)—Dave McCann had his Senators hard at work Thursday afternoon despite the fact that less than forty-eight hours will elapse before the Ottawa crew is sent into action against Queen's for the Eastern Canada rugby championship. The drill yesterday was not of the very heavy type, however, and the men were eased off from the severe practices that have been the regular programme for the past two weeks.

With every man fit and ready for the question there is little that can be done now unless round-table talks are indulged in to discuss plays and players. Today is a day of rest for the team although they may be gathered together tonight for a final chat.

It was learned Thursday that there may be a couple of changes in the line-up. Plans are laid to thwart the Queen's attack and in some particular styles there are men who have shown adeptness and they may be sent into the game at the start if the board of strategy decides to utilize the form of game mentioned. It is not thought probable, however, that there will be such deviation from the twelve that has carried the colors so successfully in the latter part of the Big Four race..

The players have little to say about the game, nor has Coach McCann. They all realize that in Queen's they meet a team trained to the minute and prepared to put up a desperate resistance to annex their fourth consecutive Dominion title. The Intercollegiate teams are noted for the shifty manner they form up and manouver their attack and the locals have been groomed to be on the alert every minute of the game. The greatest respect is entertained for Batstone, Chantler and Leadley, but in Connell, Emerson, Lynch and Miller the Senators have a quartet of secondary defence men who can all tackle like fiends. With firm footing one of the greatest battles of the season should be witnessed. The field is now in the best of shape and every effort will be made to keep it so until game time.

Queen's arrive today by bus and will rest here over night. The main guard of their supporters will arrive Saturday morning by train. Final arrangements as to officials have been completed and the weather is the only uncertainty now attending complete preparations for the contest.

Irrespective of conditions the crowd which will see the teams battle is expected to exceed all similar gatherings here for a number of years. The city is alive with football interest and the local twelve will certainly not lack for support no matter which way the verdict goes.

RUMORS FLYING UNDER BIG TENT

One Says That Walter Johnson Will Retire.

NEW YORK, Nov. 27.—With the coming of cold weather, baseball rumors fly thick and fast in an effort to provide the fan winter food for thought. As a rule, most of the uncensored stuff is the bunk.

Here are a few of the wild rumors that have already been passed around.

The New York Yanks are willing to part with Pitcher Waite Hoyt to any club that will offer worth-while players in return.

The Boston Red Sox, dissatisfied with the showing of Howard Ehmke, are willing to listen to reason from any club that has trading material.

That "Goose" Goslin, unable to get along with Manager Harris, he having been disciplined several times during the season, will be traded.

The making of eight errors by Roger Peckinpaugh, losing the world series, has soured Washington and Owner Griffith on the veteran. He is reported going to the Red Sox as manager.

That Eddie Roush, of Cincinnati, annually sold or traded to the New York Giants, is again being sought by Manager John McGraw.

That a change will be made in the management of the Pittsburgh club, despite the fact that Bill McKechnie won a National League pennant and a world series.

That Walter Johnson had decided to retire and would never again pitch major league ball.

These are just a few of the baseball messages picked out of the air since the close of the world series.

Bowling

The Bobolinks, handicapped by having to use dummies, dropped all three games to the Robins. The Robins, however, rolled some nice games, Miss B. Smith's 198 and Miss Distin's 189 being high.

Bobolinks—				
Miss Buckham	92	110	142—	344
Miss Paxman	101	110	74—	285
Miss Armstrong	60	..	.. —	60
Miss Bowles	108	117	153—	378
Dummy	80	80	80—	240
Dummy	..	80	80—	160
	441	497	529—	1467
Robins—				
Miss Squire	143	79	106—	328
Miss Distin	189	130	137—	456
Miss Curtis	107	160	157—	423
Mrs Clysdale	98	131	165—	394
Miss B. Smith	111	198	.. —	309
Miss Thompson	..	..	100—	100
	849	707	865—	2021

LADIES' MERCANTILE AT "Y."

The Superiors took all three games from the Eries. Miss D. Collins rolled a particularly nice single of 231.

Superiors—				
Miss D. Collins	231	98	.. —	329
Miss A. Wallace	99	176	146—	421
Miss M. Wallace	94	..	104—	198
Miss Buchanan	156	104	131—	451
Miss Eagleson	..	98	142—	240
	580	536	523—	1639
Eries—				
Miss James	80	..	.. —	80
Miss Resko	173	103	116—	392
Miss A. Sloan	105	100	80—	285
Miss B. Sloan	145	87	86—	318
Miss Gollop	..	180	114—	294
	503	470	396—	1369

TheTeachers took the odd game from the DeLavals but the DeLavals captured the first one by a good margin. Boyd had three good singles of 243, 227 and 202 for a total of 672. Other nice singles were H. H. Graham's 249, Browne's 232, Henry's 209 and Murray's 200.

Y.M.C.A.—				
Richardson	124	187	151	462
Henry	172	209	169	550
Graham S. J.	124	147	144	415
Browne	98	160	232	490
Graham H. H.	162	172	249	583
	680	875	945	2500
De Laval—				
Murray	170	87	200	457
Wise	188	91	.....	279
Boyd	227	243	202	672
Williamson	132	150	138	420
Johnson	163	141	159	463
Dummy	..	139	120	
	880	712	819	2411

LADIES' LEAGUE—Y.M.C.A.

The Canaries took the odd game from the Larks by the narrow margin of 1 pin. The Larks however rolled a great game of 748 for the first game. Miss Walker having a single of 208 and Miss Ryley one of 200 Other nice singles were Miss Collins' 192. The Larks were up in the total pinnage over 100 pins.

Larks—				
Miss Tremaine H	87	.....	78	165
Miss Ryley	200	172	127	499
Miss Walker M	208	169	151	528
Miss Fasson	141	130	151	422
Miss Burgess V	112	.....	.....	112
Miss Wagar C	.....	120	122	242
Miss Burgess L	.....	75	.....	75
	748	666	629	2043
Canaries—				
Miss Collins D	101	157	192	50
Miss Rae	150	144	115	409
Miss Pammett	117	141	104	362
Miss Hall	93	.....	.....	93
Doughty	152	121	138	411
Johnson L.	.....	104	103	207
	613	667	652	1932

RUGBY

NEW YORK, Nov. 27 (Canadian Press):—"Big Time" College Football rugby games played in the United States Thursday (Thanksgiving Day) resulted as follows:

At Washington:—
Georgetown 16, Quantico Mar. 0.
At Pittsburgh:—
Pittsburg 23, Penn. State 7.
At Providence:—
Brown 14, Colgate 14.
At Ames, Iowa:—
Kansas Aggies 12, Iowa State 7.
At Cleveland:—
Fordham 13, John Carroll 7.
At New York:—
Syracuse 16, Columbia 5.
At Morgantown:—
West Virginia 19, Washington and Jefferson 0.
At Philadelphia:—
Pennsylvania 7, Cornell 0.
At Baltimore:—
John Hopkins 7, Maryland 7.
At Detroit:—
Buckness 7, University of Detroit 0.
At St. Louis:—
Vermont 0, St. Louis 7.
At Chapel Hill:—
Virginia 3, North Carolina 3.
At Rochester:—
Hobart 17, Rochester 6.
At Lincoln:—
Nebraska 17, Notre Dame 0.
At Cincinnati:—
Miami University 33, Cincinnati University 0.
At St. Louis:—
Washington 3, Grinnell 0.

CAMPBELLFORD NEWS

CAMPBELLFORD, Nov. 27. — Miss Emily Lynch, daughter of Town Solicitor D. J. and Mrs. Lynch, who recently graduated in law, has entered the law firm of Bartlett, Bartlett & Barnes of Windsor, as junior partner. This is the oldest and most prominent legal firm in the border city, the original founder having been the late "Sandy" Bartlett, who for years was police magistrate of Windsor, and who in his day was asfamious and honored as the late Colonel Dennison of Toronto.

Mrs. Duncan Kerr has returned home after a week's visit with her son in Toronto.

More Sold than Any Other Brand
Wilson's
BACHELOR
CIGAR
10c
Millions monthly bring content to Canadians in every province.

The CRESSMAN Limited
MEN'S SHOP
The New CRESSMAN
Budget Buying Plan
Is Simply an Enlarged Charge Service Which Now Permits the Purchase of Society Brand Clothes on Deferred Payments.
This Is How the Plan Permits You to Purchase
$35.00 SOCIETY BRAND SUITS and O'COATS
You pay $10.00 when purchased and $2.50 weekly
$40.00 SOCIETY BRAND SUITS and O'COATS
You pay $10.00 when purchased and $3.00 weekly
$45.00 SOCIETY BRAND SUITS and O'COATS
You pay $10.00 when purchased and $3.50 weekly
$50.00 SOCIETY BRAND SUITS and O'COATS
You pay $10.00 when purchased and $4.00 weekly
$55.00 SOCIETY BRAND SUITS and O'COATS
You pay $10.00 when purchased and $4.50 weekly
$60.00 SOCIETY BRAND SUITS and O'COATS
You pay $10.00 when purchased and $5.00 weekly
$65.00 SOCIETY BRAND SUITS and O'COATS
You pay $10.00 when purchased and $5.50 weekly
$75.00 SOCIETY BRAND SUITS and O'COATS
You pay $15.00 when purchased and $6.00 weekly
Society Brand's Newest Models — Choicest Fabrics and Smartest Shades and Patterns
A WORD TO OUR OLD CUSTOMERS
We want you, our regular cash and charge customers to understand that this new plan of selling does not affect the handling of your accounts in the usual way. There need be no change whatever in the usual method of handling your business.

TEX RICKARD'S NEW YORK AMERICANS OF THE N. H. L.

The New York Americans of the National Hockey League are shown at Niagara Falls, where they are in practice preparatory to the opening of the club's schedule at Pittsburg on December 2nd. "Tex" Rickard is promoting the New York team and will stage his home games at the new Madison Square Garden. Front row, left to right, Ken Randall, defense; "Bullet" Joe Simpson, defense; Earl Campbell, wing; Eddie Bo[illegible] wing; Alex. McKinnon, wing; and "Crutchy" Morrison, centre; centre, Harry Helman, wing; Charlie Langlois, defense; G. L. "Tex" Rickard, Col. John S. Hammond, president of the club; T. J. Duggan, director; "Mickey" Roach, wing; back row, Vernon Forbes, goal; Tom Gorman, manager; "Red" Green, wing; Billy Burch, centre; W. (Shorty) Green, wing; Jess Spring, defense; Cozy Dolan, coach; Bill Cameron, wing; and Jack Lockhart, goal.

Capitol Entertainment

TODAY & SATURDAY

The DARK ANGEL

with Ronald Colman and Vilma Banky

Coming Monday
Rudolph Valentino
in "Cobra"

SCRIP BOOK

BOWLING NEWS

K. of C. Ladies' League.

Ladies' teams bowling at the Knights of Columbus' Alleys last evening were the Marigolds (Miss Norah Shevlin, captain), who took two games out of three from the Buttercups(Miss Margaret O'Toole, captain), and the Wrens (Miss Myra Moloney, captain), who won three games from the Bluebells (Miss G. Doyle, captain). Miss Moloney had high score for the evening of 166, and Miss Norah Shevlin came second with 157.

TURKS WON'T ARBITRATE.

LONDON, Nov. 27. (Canadian Press).—The Exchange Telegraph reports that the Turkish Council of Ministers under Mustapha Kemal Pasha, had decided to refuse compulsory arbitration by the League of Nations in the dispute with Great Britain over the Mosul territory, in Northern Mesopotamia.

FAMED STABLES TI JUANA MEET

Opening Was Celebrated With Eight Races and Famous Inaugural Handicap.

TIA JUANA, Mexico. Nov. 27.—(United Press).—Turf fans flocked to Ti Juana today for the annual inaugural of the racing season.

Thousands of holiday visitors gave a gala air to the premiere. It was a motley array, including noted turf figures, gamblers and movie idols from Hollywood.

Owners, trainers and jockeys were here from the nation's foremost stables. Some of the country's finest thoroughbreds were on hand for the inaugural races. Others will arrive throughout the season, which lasts 100 days or more.

The opening was celebrated with eight races and the famous Inaugural Handicap of a mile and 70 yards for a purse of $3,000, and added money.

There will be daily racing until the grand Coffroth Handicap, March 28. This is the richest of all turf stakes, $75,000 with added money, open to horses of all ages.

Other highlights of the Ti Juana season include the $20,000 Ti Juana Derby, March 14; Ti Juana Cup, $10,000 and added money, April 11; Ti Juana Futurity, $7,500 and added money, April 11; Ti Juana Futurity, added, April 4; Speed Handicap, $6,000 added, Feb. 21; Ti Juana Oaks $5,000 added, Feb. 28, and Juvenile Stakes, with $4,000 and added money, March 7.

Some of the country's leading stables have installed their horses at the Ti Juana tracks. Notable owners represented include Mrs. W. K. Vanderbilt, Com. K. J. L. Ross, Mrs. Payne Whitney, A. M. Macomber, Baron Long, Fancocas Stable, Glen Riddle Stock Farm, Audley Stock Farm, John Rossester, J. J. Troxler, W J. Salmon, G. F. Croisant, La Brea Stables, and William Daniels.

Riddle is bringing his American Flag, leading money winner for 1925. Mrs Vanderbilt has shipped the noted Sarazen. Wrs Whitney has Cherry Pie, American mile record holder, and Macomber's stables includes Phulsa, the sensational French horse. Sunspero is here from the La Brea stable. Rancossas stables have Silver Fox, Mad Play and other well-known thoroughbreds.

Many old Ti Juana favorites, including General Thatcher, Osprey, Runstar and Atherstone have been entered in the big feature events and will be seen on the border oval before the season closes.

Jockey W. Kelsey, who rode the first winners of the Coffroth Handicap in 1917, was prominent among the riders at the Thanksgiving premiere Kelsey piloted Sasin to victory in the initial running of the stake in 1917.

M'GILL SECONDS READY FOR GAME

Final Heavy Drills Have Been Completed—Play on Saturday.

14 POINTS DOWN.

MONTREAL, Nov. 26 (Canadian Press). — McGill have completed their heavy drilling for the second game of the two-game series with St. Michael's College of Toronto, which will be played at the McGill Stadium, Saturday afternoon. The tussle will be for the Intercollegiate Intermediate championship and St. Mikes will enter the fray with a 14-point lead gained in the first game at Toronto last week.

With Gorrie considered fit to carry on the punting role for the entire game, McGill are confident that they can defeat St. Mike's and are hopeful that they can even overcome the 14-point deficit and take the title, but against St Mikes they will be pitted opposite a smart football machine, one which is considered, the best Intermediate squad developed in Ontario in several years and a combination which will take considerable beating

WOMAN GOVERNOR PARDONS HUNDRED

"Ma" Ferguson's Official Thanksgiving Day Clemency.

HUNTSVILLE, Texas, Nov. 27—One hundred and five prisoners were shown an open gate at the state penitentiary Thursday in compliance with Governor Miriam A. Ferguson's unprecedented Thanksgiving clemency proclamation orders.

Never before has any governor issued that many pardons in one day.

The total number of clemency proclamations issued by the woman governor to date is 1,089, or at the rate of 108 a month. Those freed today included 48 full pardons, 49 conditional pardons, seven paroles and one remission of a fine.

The list of those pardons include convictions on nearly every felony from theft to murder. Volstead law violators top the list.

ALEXANDRA DEPARTED

(Continued from page one)

way, and Belgium. Princess Mary, the Duchess of Yorl and several scores of relatives. The Queen and her party had driven directly from the Palace, arriving more than half an hour before the funeral procession.

A Simple Service.

Queen Mary was visibly affected throughout the service. The Archbishop of Canterbury read the service, the lessons and the collect, between which hymns were sung. A short blessing, as the whole congregation knelt, followed the last hymn and the quiet funeral rites were ended with "God Save the King."

The King left his place, followed by the Queen and other royalties to the strains of Chopin's Funeral March, and after their withdrawal the congregation departed silently, leaving the casket on the catafalque alone before the altar of the great church. As the building was emptied the sun suddenly shone forth, its rays streaming through the windows and playing over the bier. At one o'clock in the afternoon the doors of the Abbey were again opened and the long procession began of those of the general public desirous of paying tribute to the dead Queen for the last time.

The coffin, after remaining in the Abbey all of tonight, will be carried tomorrow morning to Windsor for burial in the private Royal Chapel.

Stores Closed.

All of London's exchanges, stores and business houses were clored for one hour today, during the funeral services of the Queen Mother Alexandra. Cotton trading on the Liverpool Exchange was suspended for a like period.

Mourning will be carried out tonight with the darkening of all electric signs in the city, while all theatres except motion picture houses will be closed. The latter are closing this afternoon.

Memorial services were held today throughout the Empire, with a salute of forty guns wherever an English Garrison is stationed.

Services in Toronto.

TORONTO, Nov. 27 (Canadian Press).—Outstanding in the observances in this city of the funeral of the Queen Mother Alexandra in London, was the public memorial service in St. James Cathedral. Services were also held at new St. Andrew's and St. Simon's Churches. In addition to the official military garrison slaute of 40 minute guns fired in Queen's Park "Big Ben" in the City Hall tower tolled from 12.30 to 1 p.m., and a general silence of two minutes' duration was observed during the morning.

IN POLICE COURT

An Indian River youth pleaded guilty before Magistrate O. A. Langley in Police Court this morning to a charge of being drunk. Examination as to the source of supply brought to light the fact that it was beer that had caused the intoxication—two jugs of it. The man's brother had assisted in the drinking of the fluid. A fine of $10 was imposed.

At a sitting of the Norwood Court yetserday Herbert Cannon was remanded for one week.

WIRELESS MEN OF BRITISH SHIPS OUT ON STRIKE

Are Protesting Against Proposed Salary Cut of $5 Per Month.

CESSATION SLOW.

Those Who Signed On For Voyages Before Nov. 26 Will Keep Contracts.

LONDON, Nov. 27.— (Canadian Press.)—The strike of the wireless operators on British vessels which was called yesterday threatens seriously to effect shipping in the course of a few days. The strike was ordered as a protest against the proposed cut in the salaries of the operators of about $5 per month. Although some 5,000 members of the Wireless Telegraphist Union are involved by the strike, the cessation of work, if there is no settlement of the dispute, will be gradual as it is understood existing contracts will not be broken and men who signed for voyages before November 26, will fulfill their engagements.

HOCKEY WEEK AT THE REGENT

Special Wire For Niagara Falls-Petes Game To-night.

RUNNING STORY.

Hockey week at the Regent Theatre has been proving a great success and another crowded house is assured to-night when a running story of the Niagara Falls-Peterborough hockey game will be given by means of a special wire direct from the Niagara Falls arena. A special programme of high-class pictures has been arranged for to-night, while to-morrow at matinee and evening performances the sensational comedy success, "The Man on the Box," in which Syd Chaplin scores the hit of his career will be given for the last time. A percentage of the receipts of every performance this week is being donated by the management of the Regent to the Peterborough Hockey Club and the citizens are turning out enthusiastically to give the club a boost.

CHRISTMAS FAIR WELL PATRONIZED

George Street Ladies' Aid is Holding Annual Bazaar.

The Ladies' Aid Society of George Street Church are holding their annual Christmas Fair in the Sunday School rooms of their church. The two-day bazaar was formally opened yesterday afternoon with a brief address from the pastor, Rev. J. E. Todd, and had an excellent patronage during the afternoon and evening. The ladies in charge have accumulated a large quantity of pretty and useful things, and the Sunday School hall presents a bright and cheerful appearance, with the different booths decorated with bright-colored paper streamers and artificial flowers.

Mrs. B. Shortley is president of the Ladies' Aid Society. General convenors in charge of arrangements are Mrs. C. E. Smith and Mrs. H. F. Foote. A tea room arranged in the centre of the hall is in charge of the executive of the society, and is arranged with red bells and red-fringed lights, the tables centred with flowers.

A fowl supper is being served in the inner class-rooms, which are arranged attractively with tables crossed by bands of paper in mauve, yellow and green, the waitresses' caps adorned with the same pretty colors. The supper rooms are in charge of Mrs. J. W. Brock and Mrs. P. W. Hagerman, assisted by a corps of willing helpers.

A water-lily booth, with decorations of big paper water lilies, where whitewear is sold, is in charge of Miss E. Higgins and Mrs. Lowes. The handkerchief sale, in a dome-roofed booth done in orchid and pale yellow, is supervised by Mrs. A. M. Weldon and Mrs. H. M. Yelland, and blue and pink paper decorations adorn the apron section, in charge of Miss S. J. Miller. In the right-hand corner is a partiacularly attractive section, where fancy work is sold, in charge of Mrs. George Robertson. This is decorated with umbrella-like standards of yellow and orchid paper and a tall wicker stand filled with 'mums.

Mrs. F. Sanderson is convenor of the Country Store, a very business-like looking counter, with the attendants in white suits and everything arranged like a real store. There are baskets of vegetables and fruit on view here, with preserved fruits and pumpkins and clusters of grapes. Packaged goods also make a fine display at this section.

Delicious-looking home-made cooking is on sale at a counter in charge of Mrs. J. S. Stubbs, and home-made candy is sold at a dainty section where the pretty containers are made of different colors and shapes, with red poinsettias as central decoration. Mrs. G. L. Stevens is in charge of this sale.

Orange and blue paper and lines of flying bluebirds decorate the corner section devoted to the sale of novelties of many types, which is in charge of Mrs. M. McIntyre and Mrs. W. T. Belleghem.

LUNATIC'S RIGHT TO PROFITS IS TO BE DECIDED

When Estates Are in Hands of Trustee, Who Gets Surplus is Asked.

ARISES FROM TRIAL.

Has Been Paid Into Coffers of Province, Evidence Shows.

TORONTO, Nov. 27 (Canadian Press).—The Ontario Government has submitted to its attorney general, Hon. W. F. Nickle, K.C., the question of lunatics to surplus profits earned upon their estates while in the hands of the public trustee. The point is one arising out of the recent trial of W. W. Dunlop, for many years inspector of prisons and hospitals, wherein evidence was given declaring that $110,000 in excess of bank interest had been earned by the estates of insane persons as a result of their investment by the Government.

Under the Drury Government the money, according to court evidence, was transferred to the Province's coffers, and went simply to swell the consolidated revenue and assist the Government's financial showing.

Theatre

AT THE CAPITOL

"THE DARK ANGEL."

Two handsome stars of the silver ver sheet, Ronald Colman and Vilma Banky are featured in"The Dark Angel," the big picture at the Capitol Theatre for this week end. They make an attractive pair and blend in beautifully with the general picturesque and romantic charm of a picture that has its scenes laid in England and in the war years of France. "The Dark Angel" is primarily a war picture but it does not elaborate too much on the tragedy of war. Death is the "dark angel" of the title, and a most extraordinary effect is achieved in this production by the representation of the dreaded Reaper, his dark shadow overpowering the figure of the hero on the distant battlefield,and touching with its cold fingers the girl in far-away England.

Vilma Banky, the new sensation of the screen is the heroine, Kitty Vane, daughter of Sir Hubert Vane, and Ronald Colman is her lover, Capt Alan Trent. When war clouds hover over their romance, he goes to France and the girl mourns for him later as dead. Captain Gerald Shannon is her faithful admirer but helps her in every way to find Alan, and later assists materially in the culmination of the romance. Alan is blinded and comes back to a home that believes him to have been killed in France. Hearing Kitty sing, as she passes him by in a boat with Gerald, he wishes to suicide but is prevented by the insistence of several small children, among them the small freckle-faced lad so familiar to screen lovers. So, with the kindly and easy methods of the "moving flockers," he becomes a great writer, dictating children's books to a faithful secretary. He is discovered accidentally by Gerald, who brings the lovers together on the eve of his own wedding to Kitty.

It is an interesting and beautifully-screened picture, with the handsome lovers as romantic figures and an appealing story.

AT THE GRAND

Patrons of the Grand Opera House are slated for an exceptionally good time as the latest "Bringing Up Father" show will be the next attraction, Saturday, December 5th. This is the same offering that had a long run at the Lyric Theatre, New York. Those who have seen it declare it the best offering based on the world famous Geo. McManus cartoons presented up to date. Nat LeRoy supplied the book and lyrics while the music is by Seymour Furth.

AT THE ROYAL.

BUSTER BROWN AT ROYAL.

The kiddies will have a good time Saturday afternoon at the Royal, when the first of a series of Buster Brown comedies is now playing. Buster,Mary and Tiger have stepped out of the cartoons and come to life. For good, clean. wholesome fun, they are hard to beat.

"A JOLLY GOOD PICTURE."

This was the Prince of Wales' remark after witnessing the first show ing of "Reveille" in London. Betty Balfour, the star in the picture, was present and was presented to the Prince. "Reveille" will be shown at the Royal Theatre for three days, starting Monday.

This is the first appearance of Betty Balfour since the famous Squibs series, and the latest of her pictures to reach Canada from the Old Country, where she is termed "The Mary Pickford of England."

ROYAL FILM FINE OFFERING.

"Price of Pleasure" Lives Up to Expectations.

Quite often a motion picture fails to live completely up to the enthusiastic recommendations of advance notices, but "The Price of Pleasure," which opened yesterday in the Royal Theatre is one which does justify all that has been said in its favor.

Virginia Valli and Norman Kerry are co-starred in the Universal-Jewel production, and as both are under contract to Universal one wonders why they have not been cast together before, for their 'team work' leaves nothing to be desired.

Among other things to be said in favor of "The Price of Pleasure" is that it is another example tended to convince that Carl Laemmle's oft-reiterated announcement of the policy to make clean pictures is a sincere announcement and not a pleasant phrase. The characters in the picture story are all wholesome, even if there are some whose ideas of right is not acceptable to the majority.

And this sentiment is caused by the mother-in-law whose refusal to accept into her home the woman loved by her son, set the high pace that two young folk were obliged to pay for pleasure.

Story Is Human.

The situations that led up to this are logically, and realistically told, without anything being overdone. There is comedy a-plenty, but the underlying motif is the tragedy that comes with a rude awakening from supreme happiness. It is the young man's mother who causes this awakening and she prefers to watch him suffer rather than put him in possession of the information that will aid him and restore his happiness.

While the woman he believes to be dead, is striving as best she may to provide decently for herself and their child. This part of the story is detailed in powerful manner, giving both stars opportunity to display their dramatic talents.

The supporting cast is more than adequate. and the direction by Edward Sloman leaves nothing to be desired.

All these little feet to protect

DOMINION RUBBER SYSTEM AND ASSOCIATED COMPANIES

The Dominion Trademark is your guide to economy in rubbers and overshoes.
Look for it.
Insist upon seeing it.
Ask for *Dominion* brand.

RUBBERS and overshoes must have the wearing qualities of iron to withstand the scuffling, the running, the abuse that youngsters pile on their footwear.

Dominion Rubbers and Overshoes have this extra wear built right in.

They wear longer—therefore cost less.

Buy **Dominion** Rubbers and Overshoes for all the little feet you must protect.

Dominion
Rubbers and Overshoes

2DR

"The Home of Better Shoes"

Party Shoes

SILVER SHOES in the new Diamond Pattern, a beautiful shoe made of French Silver Cloth, in widths A to C.

Featuring
The "Chaleston" Pump
Can be had in Velvet, the season's newest material, also in Patent.

Other Smart Patterns in Satin, Kid and Patent.

Prices ranging from $5.00 to $12.00

LADIES' SHOE SHINE STAND
WE CLEAN SILVER, SATIN, VELVET AND ALL LEATHERS.
SHOES DYED BLACK or BROWN

D. C. Grant
330 George St. - Phone 367

HOCKEY TONIGHT **REGENT** HOCKEY TONIGHT

You know our Service—Best in town.

DIRECT WIRE FOR GAME NIAGARA FALLS vs. PETES
COMPLETE CHANGE OF PROGRAM TONIGHT ONLY

"THE MAN ON THE BOX"

Will be Shown Saturday Matinee for the Children 10c and TWO SHOWS SATURDAY EVENING
Starting at 7 and 9 o'clock
BOOST THE BLUE AND WHITE!

ROYAL Starts Monday

THE PICTURE THE PRINCE PRAISED

The first true screen epic of the greatest historical episode in our generation

REVEILLE
A ROMANCE OF LIFE ITSELF
with The Queen of Happiness
BETTY BALFOUR
and an Excellent Supporting Cast

PROLOGUE
Songs the Boys Sang Over There

JUST ASK ANYONE WHO WAS AT THE ROYAL LAST NIGHT—GO AHEAD—ASK THEM—AND—YOU'LL BE THERE TONIGHT!

The Price of Pleasure

WITH
VIRGINIA VALLI
AND
NORMAN KERRY

A poor shop girl—never had a good time in her life. Wanted beautiful clothes, wanted laughter, pleasure — then he came along—for a week—then something happened!—

See it! Laugh with her! Live with her!

FOR THE LOVE OF MIKE
Don't let the kiddies miss the
BUSTER BROWN COMEDY
or
The Great Circus Mystery

COMPLETE
HOCKEY RETURNS
A running story of the game by special wire.
TONIGHT

ROYAL
THE OLD RELIABLE

"BOB WHITE" (For Aid of Underprivileged Children) Charming, Chic, Cheery - GRAND TONIGHT KIWANIS SHOW

Mail Orders Despatched Same Day As Received

ROBERT FAIR & CO. LTD. PHONE 145

We always prepare Special Bargains for our "Saturday" Sale Day. Come here first and see what we offer you in High-class Merchandise Store opens 8.30 A.M.

Men's Pure Linen H.S. Handkerchiefs, 25c Each

$2.00 Boys' or Girls' Winter Coating at $1.50 Yard

Black, navy and brown. 54 inches wide.

$1.75 Black Taffeta Dress Silk, $1.39 Yard

36-inch, for dresses, blouses and dress slips.

TWO-HOUR SPECIALS, 9 TO 11 A.M.

NO PHONE OR C.O.D. ORDERS FOR THESE SPECIALS

27-Inch 25c Pure White Flannelette, Two-Hour Sale Price 17½c Yard

An A1 quality that will give good wear. 20 yards only to a customer.

39c Hemmed Pillow Cases, 29c Each

2½-inch hem. Sizes 40, 42 and 44-inch. Extra heavy quality. A two-hour price only.

50c Double-Fold Unbleached Sheeting, Two-Hour Sale Price 35c Yard

You'll have to come in the morning to get this big value.

$3.00 to $3.50 Check, Stripe and Plaid 54-Inch French Flannels for $2.00 Yard

10 pieces, all this season's wanted shades, very fine all wool with the broadcloth finish.

MILLINERY

Misses' and Children's Hats, Up to $7.00, for $2.00 Each

Felt and velvet. Trimmed with ribbon and fancy pins. On Sale at 8.30 a.m.

$3.50 All-Wool Tricotine, $2.35 Yard

Navy and black only. 54-inch. This is an exceptionally good value at the regular price.

20c All-Linen Roller Towelling, 12½c Yard

Saturday special. A good heavy quality that will give the wear. Natural shade.

ALL-LINEN DISH TOWELS, hemmed ready for use, 22 x 27 inches. Regular 30c. Saturday at..... 4 for **$1.00**

UNION FLANNEL, in a good firm weave, 28-inch. Regular 45c. Sale price, yard..... **35c**

GREY FLANNEL, a splendid quality, in a medium grey shade, 28-inch. Regular 60c. Saturday, yard..... **50c**

HEAVY HONEYCOMB WHITE QUILT, double bed size. Regular $4.50. Saturday, **$3.00**

GOLF SWEATER YARN, 4-ply, 20 shades. Special price of 15c ball or..... 3 for **40c**

LARGEST SIZE $4.50 SILKOLINE - COVERED COMFORTERS FOR $3.89 EACH

70 x 72 inches or the very largest size. Covered with a good quality silkoline, nicely finished and well filled.

36-Inch 35c All-White or Stripe Flannelette, 4 Yards $1.00

NO PHONE OR C.O.D. ORDERS

Two special yard-wide lines on Sale tomorrow.

LADIES' BROWN FUR-LINED GLOVES, in kid and suede. Sizes 6½ to 8. Saturday Sale, pair..... **$4.50**

LADIES' VESTS, with short sleeves, in cream or white. Sale Sale price, each..... **75c**

NO PHONE OR C.O.D. ORDERS FOR

FLANNELETTE BLANKETS

Large double-bed size, in white only, with pink or blue borders. On Sale at 9 a.m. for, pair..... **$2.25**

LADIES' SILK STRIPE SCARFS, in a wide range of shades. Regular $2.00. A special for Saturday, each..... **$1.25**

LADIES' BLOOMERS, "Wooltex" quality, in cream. Special for Saturday, pair..... **75c**

23-Inch 35c All-Linen Dish Towelling at 25c Yard

A specially good line in a wide width. On Sale at 8.30 a.m.

22-INCH CHIFFON - FINISHED DRESS VELVET, in navy, brown and black. Regular $2.00. One day, yard.. **$1.25**

PERFECT KNIT SWEATER YARN, 4-ply, in 8 of the wanted shades. Regular 75c. To clear at ¼-lb. skein for.... **50c**

LADIES' NATURAL VESTS AND DRAWERS, "Richmond's" unshrinkable make. Regular $1.85. Saturday price, per garment..... **$1.35**

LADIES' AND MISSES' CHAMOISETTE GLOVES, in grey, sand and black. Sizes 6 to 8. Regular 75c per pair. Saturday, pair..... **45c**

SPECIAL PRICE ON LADIES' AND MISSES' WINTER COATS, in attractive shades and materials, including all-wool duvetyn, Bolivia, velour and plaid-back coating. A number of these models are in the new flare style. Trimmed with good quality fur. Full lined and interlined. Former price up to $30.00, for..... **$23.50**

And $42.50 for..... **$35.00**

GOOD QUALITY WOOL FLANNEL DRESSES, in colors of green, poudre blue, sand, brown and rust. Sizes 34, 36 and 38. Regular $10.00. Saturday special at..... **$6.50**

A GROUP OF SILK CANTON CREPE DRESSES, in several pretty shades. Suitable for afternoon and evening wear. Regular $25.00. Exceptional value Saturday for..... **$15.50**

KIMONAS IN BROCADED VELVET, CORDUROY, EIDERDOWN AND BLANKET CLOTH, in a splendid variety of colors. Sizes 34 to 44. Priced from..... **$6.00** to **$11.50**

MERCURY SILK KNIT UNDERWEAR, beautiful quality, in colors of white, peach, pink, lemon and mauve. Sizes 34 to 42. Vests.... **$1.65** Bloomers.... **$2.65**

MIDDIES MADE IN GOOD QUALITY WHITE JEAN CLOTH, with detachable collar and cuffs of navy flannel. Sizes 8 to 20 years. Saturday at **$1.98**

WHITE FLANNELETTE OVERSIZE GOWNS, double fold yoke at back, tucks and hemstitching on front yoke. Saturday..... **$1.75**

Frilled Curtains, 98c Pair

Made of soft white scrim, 2¼ yards long. Complete with tie-backs.

Cretonnes, 25c Yard

36-inch Cretonnes in light and dark colors. Suitable for overdrapes and covering comforters. Regular 35c and 40c yard.

Axminster Rugs, $5.00 Each

Barrymore Rugs with soft deep pile and colorings to match room decorations. Size 27 x 54 inches.

Scotch Madras, 25c Yard

45 inches wide, floral and conventional patterns. Suitable for living and dining-rooms. Regular 49c.

Linoleums, $1.05 Sq. Yard

Heavy Printed Cork Linoleum for kitchens, dining-room, bedrooms, halls and bathroom. Tile and floral patterns.

Bedroom Rugs, $1.95 Each

Reversible Rugs in colors of rose and blue. 27 x 54 inches. Regular $2.50.

LOCALS

Select your French Ivory Gifts now at Gilets Drug Store. Many new pieces at special prices. A deposit will hold until Christmas.

D.r. T. P. McCULLCUGH.

Eye, Ear, Nose and Throat specialist. 166 Brock St. Phone 36W. dtf at 7.30 sharp.

NOTICE TO MEN.

Three first-class barbers at your service. All high-class. Exclusive barber shop for men. Ladies' parlor is entirely separate. — Wright's Barber Shop, 102 Charlotte Street 'Phone 169. 6d-129-4283

HEINTZMAN & CO. PIANO AT E. V. WARNE'S.

Genuine Heintzman & Co. Piano, walnut case, in perfect condition, can be bought at a bargain.—E. V. Warne, 325 George Street, Peterboro. 3d-127-3237

NOW UNLOADING

The second and third cars of 200 cords of No. 1 Body Hardwood, also Heavy Hardwood Slabs; dry. Cut to order. 9a

SANITARY ICE SUPPLY Phone 147. tf

A CORRECTION.

In an advertisement of Madame Merriam's, appearing in the Kiwanis programme for their show, "Miss Bob White," the price given for permanent waving was $1.50 up. This should read $15.00 up.

ECONOMIZE.

Cut down fuel bills. Install Peace weather strip. J. Lancashire, 215 Rubidge street, local agent. 'Phone 1647J.

13-16-20-23-27-30-3-6-10-13-17—2968

FOR SALE.

Two cars of 4 ft. Hardwood $11.00. Extra for cutting While they last. To make room room for another shipment. 248 Murray street. T. Fredenburg & Co. 'Phone 2647. 3d-128-4331.

PIANO SNAP.

Used Uxbridge Piano, attractive walnut case, apartment size. A fine piano at the very reasonable price of $185.00, for Saturday only. Special terms arranged. Heintzman & Co., Ltd., Cor. George and Hunter streets. 'Phone 288.

CHRISTMAS BARGAINS.

Special shipment of His Master's Voice Victrolas, Consol Models, in Mahogany or Walnut finish, just arrived. Reduced from $135.00 to $97.50, for Christmas selling. Limited number only. Heintzman & Co., Ltd., Cor. George and Hunter streets. 'Phone 288.

LADIES' HAIRDRESSING.

Miss Jobe, of Toronto, an experienced hair dresser, has joined the staff of Ed. Wright's establishment, Charlotte Street. Marcelling, waving, bobbing, trimming, manicuring all done by experienced operators. Separate ladies' parlor. For appointment call 'phone number 2105. 6d-129-4284

A SUGGESTION

Have your own snapshots enlarged and framed as Christmas gifts. Your friends will appreciate them much more than a Christmas card. Bring us the films now—we can still finish a limited number before Christmas.
The Roy Studios, 140½ Hunter St. 6d—127

DO YOU NEED AN ACCOUNTANT?

If you want your books audited or adjusted; if not satisfied with your book-keeping system; if you want your income tax return prepared for this or other years, or want some dispute adjusted. H. K. Middleton 'Phone 1353. office 7 Charlotte St dtf

COAL—WOOD.

1 Load 12-inch Edgings, $2.50. No better kindling.
1 Load 12-inch Slabs, $3.75. Extra dry.
½ Cord 12-inch Wood, $4.50. 80% hardwood.
½ Cord 12-inch Hard Slabs, $5.75. Extra dry.
Dinsdale's. 'Phone 153. 12d-133-3180

EXCELLENT RETURNS.

The directors of the Harwood Co-operative Creamery met on Nov. 18, and decided to pay their usual dividend of 7 per cent. to shareholders; and also 2 cents per lb butter-fat as a bonus to patrons
They will hold their annual meeting at Boyle's Hall, Harwood, on Tuesday, December 8th, afternoon and evening. Everyone interested welcome. 2d-27-4-3248

CHRISTMAS RADIO CLUB.

Never before have we offered a reliable Radio set at such a low price, and on such easy terms—ask about our club offer, open to 50 only. — Greene Music Store.

* * *

NEW BRUNSWICK RECORDS

The new Brunswick Records for December are now in and on sale, at Greene Music Store

* * *

One Columbia Phonograph, table style with 24 selections, and 300 needles. Special for Saturday $24.00.

* * *

One good practice piano, small square design, for quick sale, Saturday, at $25.00.

* * *

A large quantity of Player Piano Rolls, specially priced for Saturday, 25c each, at Greene Music Store, Charlotte street. 2d-126

XMAS GIFTS FOR SATURDAY

1 girl's 12 size gold filled Watch, $15.00.

1 girl's 12 size Elgin gold filled Watch, $18.00.

Silver Salt and Peppers, $1.50 pair.

Ladies' gold filled Wrist Watch, $10.00.

Silver Marmalade Jar, with spoon, $1.00.

½ dozen Rogers Teaspoons, $2.00.

Silver Pyrex Casserole, $5.95.

WARNE BROS.

349 George St.
DIAMOND HALL
Phone 880

G.W.V.A. LADIES HOLDING BAZAAR

Annual Two-Day Sale Opened Yesterday—Many Pretty Things.

GOOD PROGRAMME.

The Ladies' Auxiliary to the G.W.V.A. commenced their two-day bazaar yesterday afternoon in the G.W.V.A. Hall, with an opening address delivered by Major Winterbottom, taking the place of Hon. G. N. Gordon, K.C., who was scheduled to open the bazaar, but was absent from the city on business.

The ladies have a simple but effective arrangement for their bazaar, in low tables covered with pretty things, the standards between wound in blue and mauve paper and decorated with autumn leaves. Fancy paper lanterns and overhead pennants add a bright touch of color.

The president, Mrs. R. J. Devey, acts as general convenor. Mrs. J. W. Devall and Mrs. George Chambers have charge of the sale of aprons and woollen articles; Mrs. A. Tamblin and Mrs. A. Clark have the linens; Mrs. W. Hughes and Mrs. J. Mackness have the fancy work, and the kitchen table and sale of home-made cooking and quilts is in charge of Mrs. W. Sharp and Mrs. A. Thorndyke. A sale of candy in pretty containers, with pink rosebuds as decorations, is in charge of Mrs. H. Kelsey and Mrs. C. H. Porter, and the dolls are supervised by Mrs. F. M. McKinstry and Mrs. M. Peace.

Handkerchiefs, babies' wear and "Made in Canada" goods are sold by Mrs. B. F. McNeely, and Mrs. E. Houghton and Mrs. A. Cripps have the sale at the Country Store, where quantities of good second-hand clothing and other articles may be purchased.

Mrs. S. J. Budd and Mrs. E. Ivison are in charge of the fish pond, and Mrs. Bugg, assisted by Mrs. J. Lynch, are in the fortune-telling booth.

Afternoon tea is served at small flower-centered tables, with Mrs. J. Welsh in charge, assisted by Mrs. B. McLeod, Mrs. J. Black and Mrs. S. Millard. A big vase of 'mums decorated the central table, where tea was poured yesterday by Mrs. W. R. Morris and Mrs. R. J. Devey. Mrs. J. Black will pour tea today.

Yesterday afternoon, pianoforte numbers were rendered by Miss Margaret Flowers and Mrs. R. Bugg. Last evening, Leslie Abraham's Orchestra provided excellent music. A special musical progvamm: will be given this evening.

Mr. H. Lord has arranged an attractive table in the centre of the big hall, where examples of his work in reed and wicket baskets and vases are on sale.

CHARACTER Clothes Shoppe

HUNTER STREET

Offers Special Price Inducements on "Individual Model Coats"; colors, green, black, platinum, grey, rosewood, brown and navy. Sizes 16 to 44. Former prices from $45.00 to $98.00. Special mark down prices— $25.00 to $79.00

Just arrived—

New shipment of Evening Frocks of "The Mode" (all exclusive models); priced from— $25.00 to $59.00

ALICE T. WILLIAMS
Phone 2435

OLD MAN BURNED IN HIS DWELLING

Hired Man Severely Hurt Trying to Save His Employer

DEAD MAN WAS 93.

CHATHAM, Nov. 27.— (Canadian Press.) — William Coleridge, aged 93, was burned to death in a fire which early this morning destroyed his home near Palmyra.

George McFarlane, a hired man, was severely burned in attempting to rescue the old man. He was rushed to the Public General Hospital here for treatment. Coleridge and McFarlane lived together. The latter awakened about two o'clock this morning to find the dwelling in flames. With no time to dress, he rushed to the old man's room and endeavored to reach him, but was prevented by the flames. McFarlane escaped and sought aid from the neighbors.

WINTER NIGHTS FOR STUDYING THE STARS

Venus Will Be Magnificent Object Shortly After Sunset.

WASHINGTON, Nov. 27.—(United Press.)— Though the state of the coal bins may cause natural doubts winter does not officially begin until 3:37 a.m. on December 22.

Still, points out the American Nature Association, cold weather provides the best season of all for star gazing and in the beauties of the skies the coal bin may be forgotten.

In December the constellations come into thier best view in the East says the Association. Five stars of the first magnitude in all, may be seen at this time in the Eastern sky in addition to many of the second magnitude. Venus will be at her best.

Venus will be a magnificent object in the southwest for about three hours after sunset. All during December Venus will parade a brilliance that reaches a maximum Jan. 2.

You will find in the East Taurus, The Bull, with its well-known groups of the Pleiades and Hyades and the ruddy Aldebaran, that represents the Eye of the Bull, and there is the magnificent Orion with its many stars of first and second magnitude.

To the North of Orion will be the brilliant Capela, The Goat, and her small kids of Hoedi close by forming a small triangular group that makes it easy for us to identify this brilliant star. Castor and Pollux, the twins, in the Northeast.

On Dec. 11 Mercury passed from East to West of the sun and after that will be in the morning sky and may possibly be seen in the Southwest before sunrise the last few days of the month when it will be at its greatest distance West of the sun. Saturn and Mars the American Nature Association points out will be in conjunction on Dec. 15.

In the North Cassiopeila is passing to the West of the meridian and the Big Dipper is swinging over to the East of the meridian though it is still close to advantage. The Great Square in Pegasus covers a large space in the Western sky and will be found about halfway between the horizon and the zenith.

OBITUARY

CATHARINE CARROLL.

The death occurred in Toronto on November 25th of Catharine Carroll. The funeral took place to-day from the noon Canadian National train to St. Peter's Cemetery.

BIRTH.

INGRAM—At the Nicholls' Hospital on November 25, 1925, to Mr. and Mrs. W. Ingram, a daughter—(Doreen Grace.)

Around The City.

The slosh of goloshes through the slush was a predominating note on George street today. The side walk snow plow made its initial appearance for the season, cleaning the snow from the sidewalks and increasing the traction of pedestrians.

Mayor J. J. Turner is in Toronto to-day. He is attending a meeting of the Ontario Tourist Association.

Costume Recital
by pupils of
Dorothy Allan Park
Conservatory Hall
Next Tuesday Evening
Tickets 25c
This recital will commence at 8 o'clock sharp.

CHIROPRACTOR
M. C. GOODWIN
D.C. Ph. C.
Palmer Graduate
202 Burnle Building.
Lady Attendant Phone 431
Hours 10-12 a.m., 2-4 and 7-8 p.m.
Office closed Tuesday evening, also Thursday afternoon and evening

SATURDAY SPECIAL
The well-known
VIM PIPE 25c
The only tube pipe on the market at this price
Riverside Cigar Store
Cor. Queen and Hunter Sts.

B

Ready-to-Wear Dept.

Dresses—All the latest styles and colorings. Matrons' and Stouts' a specialty. Dainty party and dance Frocks.

SPECIAL FOR SATURDAY

Silk Crepe Scarfs—Good quality crepe, in good assortment of colors. Special....$1.59

Cotton Gowns—In all white, of good quality cotton. Regular $1.25, for.....80c

Cotton Gowns — In specially good quality of nainsook and cotton crepe, embroidered and ribbon trimmed. Good sizes. Regular $3.25 to $4.00, for.....$1.50

Jap Silk and Satin Bloomers—Colors are black, navy, grey, rose, cerise, brown, Mohawk and jade. Regular $3.25 to $5.50, for.....$2.50

Barrie's
PHONE 340

"It's confidence that does it."

BACON

Sugar-Cured; Mild, Nicely Streaked, and Excellent Flavor —An Ideal Breakfast Bacon. Price, Machine-Sliced,

lb. 37c

TOMATOES

Hot-house, Home Grown, Just Fresh Picked. lb..... 40c

HEAD LETTUCE, each.....20c and 25c
LEAF LETTUCE, 6 bunches.....25c
PARSLEY, Fresh, bunch..... 5c

PORTER S. WHITE CO.
Red and White Front Store,
334 GEORGE STREET Phones 1960—1961

CITY TAXI 25c
UP-TO-DATE CLOSED IN CARS
SERVICE DE LUXE
DAY OR NIGHT
'PHONE 2240
Hrydon Weese, Manager

DeLUXE TAXI SERVICE
Most Up-to-Date Cars, for any occasion, in the City
W. WORBOY, PHONE 2050
193 Hunter St.

THE JEAN RIDDICK YARN SHOP
shows an unusually large stock of Yarns, Hosiery, Underwear, Etc. Come and see us and save money.
WE SELL FOR LESS!

Saturday Cash Specials

10 lb. Sugar (with $2 order).....63c
Corn, Peas, Tomatoes.....2 cans 25c
Pickles, per bottle.....15c
Orange and Lemon Peel, lb.....29c
Seedless or Seeded Raisins, 4 lbs. 55
Shortening, Bulk, 5lb. lots, lb....16c
Shortening, Bulk, 10lb. lots, lb...15c
24lb. S. M. Pastry Flour.....89c
Mincemeat (Home-made) lb. 20c
Fresh Soda Biscuits, lb. 15c
Creamery Butter, lb. 46c
No. 1 Storage Eggs, dozen.....49c
Salmon Fish, Sliced ,lb. 25c
Stove Pipes.....25c; Elbows.....35c
Apples, Choice Cooking, peck.....25c
Fresh Meat in All 3 Stores
Large Pkgs. Cornstarch.....3 for 19c
(Only 6 to each customer.)
Free Delivery to All Parts of City.

Mendell Braund
Park and Albert..... Phone 345
571 Chamberlain..... Phone 765
Lock and Lansdowne.... Phone 1960

Reproduction Of Sound Changed By Dr. De Forest

NEW YORK, November 27.— Canadian Press. — A basic patent covering what he terms a revolutionary principle in sound reproduction has been received by Dr. Lee De Forest, inventor of the radio tube.

According to Dr. De Forest his discovery is that a curved membrane can be made to reproduce sound waves without distortion by the application to its edges of an electric magnetic telephonic unit.

Reproduction at present is conduced on the principle of beating a drum. Dr. De Forest's idea is that of introducting the vibration by action on the edges of the diaphragm.

ALLIES ARE LEAVING NORTH RHINELAND

Evacuation of Koenigstein By French Started To-day.

FRANKFORT AM MAINE, Nov. 27. (United Press).—Allied evacuation of the Northern Rhineland began to-day when the French troops started with drawing from Koenigstein in the Taunis Mountain chain and were transferred to Hoechst Am Main.

LATE WANT ADS.

FOR SALE—GERMAN SHEPHERD (Police) Puppies, one male and two females, $15 up. If sold tonight. Apply 540 Donegal St.

* * 3d-128-4330

"THE DARK ANGEL" CAPITOL TO-DAY

The Evening Examiner

PROBABILITIES. Moderate to fresh north-westerly winds; partly cloudy and colder; local snow flurries. Sunday — Moderate winds; fair and cold.

VOL. LVI., No. 126 — PETERBOROUGH, SATURDAY, NOVEMBER 28, 1925 — PRICE THREE CENTS

UNITED CHURCH MISSIONS CAMPAIGN - "Give All Thou Canst"

—IN WORK—IN MONEY—IN PRAYER - DON'T LET SUNDAY PASS WITHOUT D ING YOUR SHARE!
EVERY MEMBER UP TO THE FRONT LINE! - FINISH THE WORK NOW!

(ADVT.)

BRIAND COMPLETING HIS CABINET AFTER WEEK'S MANOEUVRING THAT STRIPPED SOCIALISTS OF ALLIES

Left Bloc in French Chamber Temporarily Dead—Flouted By Briand After Herriot Turned on Them — A Fusion Ministry.

BRIAND RESTRAINED BY ILLNESS.

Veteran Politician Includes the Socialist Painleve and Louis Loucheur in Cabinet, With George Leygues of the "Right."

PARIS, Nov. 28 (Canadian Press)—Repeated attempts to constitute a cabinet since the Painleve Ministry resigned almost a week ago have at last met with success, and the names of the Ministers probably will be made known officially today.

Aristide Briand, already accustomed to the duties of Premier, having served in that office a number of times, heads the cabinet. For the second time within a week he was requested by President Doumergue to form a ministry Thursday, and last night he announced that he had been successful in the task and that the new cabinet is virtually complete.

Louis Loucheur has been named as Minister of Finance, but there seemed to be doubt last night as to whether he would accept the portfolio. This Ministry, according to opinion, is the only cog lacking in the new government machine, although it was admitted that there might be last-minute changes in the list of Ministers as made public by the semi-official Havas Agency.

This list is as follows:

Premier and Minister of Foreign Affairs—M. Briand.
Minister of Finance — M. Loucheur.
Minister of War—Paul Painleve.
Minister of Justice — Camille Chautemps.
Interior—Edouard Deladier.
Navy—Georges Leygues.
Education—Herault Roustan.
Commerce—Daniel Vincent.
Public Works—Anatole De Monzie.
Labor—Antoine Durafour.
Colonies—Leon Perrier.
Agriculture—Jean Durand.

Objects to Night Work

After virtually completing his new cabinet, M. Briand broke off negotiations at 8.30 last night in order to comply with his new rule to do no night work. Just before he retired he announced that the cabinet would be completed this morning.

The formation of the combination went along smoothly Friday until early after, when just about the time M. Briand was to meet President Doumergue he found it necessary to sidestep difficulties placed in his way by a few disgruntled elements of the old Left coalition which are still unreconciled to the fact that the Left bloc is dead.

The Radicals raised the question of financial policy of the new Government; they wanted to know what measures it was proposed to substitute for the projects introduced by M. Painleve (including capital levy.)

"I am the policy of the coming Government," was the reply of M. Briand. "Until my cabinet has met to decide upon its Ministerial declaration, I am the whole thing. And, if any group is dissatisfied with the choice made by the president of the republic, let them go to Elysee Palace." (to the president).

This energetic attitude put a quick stop to the growing opposition.

Painleve's Task

In the course of the day M. Painleve was asked to resume the difficult task of unravelling the financial tangle, supposedly with the view of taking up his own projects as they stood before they were revised at the behest of the Socialists. He declared, however, that he preferred to leave the Finance Ministry since it was as Finance Minister he was overthrown. He consented to turn to the Ministry of War and put through the scheme for reorganization of the army which was on the programme when his first Government fell in October.

The new cabnet, as now shaped, involves only a very slight shift toward the Right. Former Premier Leygues is the only mark of the Moderate groups in the new combination. Consequently, it is supposed that M. Briand is satisfied with a slight enlargement of the parliamentary majority to make up for the Socialist defection, counting on the support of several independent groups not included in the new list.

(Continued on Page 11)

Liberal Wants Recount Of Ballots Electing Perley

MONTREAL, Nov. 28. (Canadian Press).—Efforts to obtain a recount of ballots cast in the Federal election at Argenteuil County, where Sir George Perley, Conservative, was victorious which failed before Mr. Justice Cousineau at Joliette on November 13 last, were Friday carried in the Court of Appeals by L. L. Levault, defeated Liberal candidate.

Mr. Legault asked for permission to appeal Mr. Justice Cousineau's judgment refusing a recount, and after much argument between counsel, Chief Justice Lafontaine took the question under advisement, saying he would give judgment in the near future.

SMALL SALES MARKET TO-DAY

Eggs Offered at 50 To 60 Cents—Butter 43 and 45 Cents.

POTATOES $3.

The vendors on the farmers' market had plenty of produce for sale this morning, but the crowd wasn't buying to any extent. Many of the dealers spent the majority of their time in blowing on their fingers and stamping their feet. The frosty air and the snow carpet gave a crisp tingle to the outer section.

Eggs ranged in price from 50 cents a dozen on the square to 60 cents in the basket section. Butter was 43 and 45 cents a pound. Fowl was very plentiful. Chickens sold all the way from 18 cents a pound to 25 cents, with hens at 20 cents. Ducks and geese were 23 and 25 cents a pounds, and turkeys 33 cents.

Clover honey in sections was 18 cents in the basket section. Head cheese was 20 cents a pound.

Downstairs, apples were having a dragging sale. McIntosh Reds were 30 cents a peck and Baxters 25 cents. Spies were $5 a barrel for No. 1's, and $1.75 a bag for No. 2's.

Pork sold at 19 and 21 cents a pound, and lamb at 26 and 28 cents, with mutton priced at 16 and 18 cents a pound.

Mr. S. A. Oke had cider in gallon glass containers at 40 cents.

Mixed wood on the market this morning was $8 and $9 a load, and hay $11.

Potatoes were $3 a bag, one man offering 2 bag lots for $5.

WALLACE POINT.

THE USUAL DANCE WILL BE HELD ON WEDNESDAY, DEC. 2ND. STEWART FOUR-PIECE ORCHESTRA. GENTLEMEN, $1; LADIES EXPECTED TO PROVIDE REFRESHMENTS.

1d127 4356

CHRISTMAS GREETING CARDS.

AN UNLIMITED SELECTION OF IMPORTED AND DOMESTIC CHRISTMAS CARDS MAY BE SEEN AT THE EXAMINER OFFICE. CALL AND SEE SAMPLES EARLY AND PLACE YOUR ORDER BEFORE THE BIG RUSH BEGINS. dtf

QUEEN ALEXANDRA AT REST

The above exclusive photograph is the first to reach Canada of the obsequies of Queen Alexandra and shows her casket in Sandringham Church, with the wreaths sent by the King and Queen, and Queen Alexandra's coachman on guard before his mistress' bier. The photograph, taken in the Royal Church, was sent from London over the cable by the remarkable Bartlane photo transmission process.

King Sends Message To People of Empire

LONDON, Nov. 28 (Canadian Press)—Responding to many expressions of condolence on the death of his mother, the Dowager Queen Alexandra, King George today issued a message to the Empire reading as follows:

"To my people:—In my great sorrow I am helped by the flood of sincere and generous sympathy reaching me from every quarter of the British Empire, and indeed from all parts of the world.

"While deeply grateful for these expressions of good will, I also rejoice that my beloved mother enjoyed the constant and warm affection of my people. It is such proofs of allegiance to my throne and family that have given me confidence and strength in the many anxious days I have had to face during the past fifteen years."

(Signed) "George R. I."

BATTERY PRAISED FOR SPEEDY WORK

Brigadier General Hill Inspected Local Unit at Armouries.

A splendid showing was made by the 4th Field Battery Canadian Artillery at the Armouries last evening on the occasion of the annual inspection The manner in which the Battery executed the various movements, especially the speed with which they got their guns into action, reflected much credit on the Commanding Officer, Major D. J. Lauric, and his Officers. Brigadier General F. W. Hill, C.B., C.M.G., D.S.O., the inspecting officer, expressed himself as being well satisfield with the showing made by the Battery and complimented the men on their smart appearance.

At the conclusion of the inspection the Battery was entertained by the Why Worry Minstrels who with their witty stories and songs won their way to the hearts of their listeners. The programme as as follows:

Song—Doo Waka Doo, Entire company.
Song—Yes Sir, That's My Baby, Kelly and Abraham.
Song—Let it rain, let it pour, Entire chorus.
Song — Ukulele Lady, Entire chorus.
Cong—Put away a little ray of sunshine, Entire chorus.
Monologue—Cullen.
Songs—"No Wonder" and "My Little Wooden Hut," Entire chorus.
Monologue—Abraham.
Song—On the Island of Coo-coo, Marshon and chorus.
Song—There Ain't No Flies on Auntie, Abraham.
H. Weir, manager; L. Abraham, musical director; T. Kelly, costume designer; P. Cullin, stage manager.

YOUNG HUNTER SHOT.

Slipped on Log — Bullet Through Thigh.

LINDSAY, November 28. — Philip Taylor, the 16 year old son of Mr. and Mrs. James Taylor, of Elsie, Haliburton, is at present in the Ross Hospital here, suffering from the effects of a hunting accident.

The boy was shot in the thigh by a bullet from his own rifle. He was hunting with his father at Twelve Mile Lake, and while stepping on a wet log lost his footing and slipped, the rifle discharging its contents, which entered the boy's thigh. He was carried a mile to the lake shore, and paddled to his home, and later taken to the hospital.

The ball broke off several splinters from the thigh bone, and then continued upward alongside the bone until it lodged in the hip joint, from where it was successfully removed.

Coal Strike Proposal To Be Submitted By Governor Pinchot To Anthracite Miners and Operators To-day

HARRISBURG, Pa., Nov. 28 (Canadian Press) —Governor Pinchot last night invited the anthracite coal operators' negotiating committee and the United Mine Workers' officials to meet him here at 2.30 this afternoon to receive a proposition for a settlement of the anthracite suspension. The invitations were in the form of telegrams to Major W. W. Inglis, chairman of the operators' committee, and John L. Lewis, president of the United Mine Workers.

IRISH BOUNDARY PARLEYS FAILED TO HEAL BREACH

Discussions Continuing — British Minister Regrets Premature Announcement.

SEEK MODERATION.

Expect Free State to Bear Share of National Debt.

DUBLIN, Nov. 28. — (Canadian Press).—Thursday's conferences at London between Sir James Craig, Premier of Ulster, and President Cosgrave, of the Free State Cabinet, concerning the boundary situation as between Northern and Southern Ireland, failed to help matters. Discussions will take place to-day with Kevin O'Higgins, Minister of Home Affairs, and Patrick MacGilligan, Minister of Commerce, playing a leading role, with a view to arranging a possible agreement.

The main desire of the British Government appears to be to exercise a restraining hand in every direction. The Ministers do not conceal their bitter disappointment at the premature publication of a forecast of the Boundary Commission's report which undoubtedly led to the resignation of Professor Eoin MacNeill, representative of the Irish Free State on the commission, and their chief appeal is for moderation of thought and speech not only in Ireland but in England also.

The Government is anxious to give whatever help is within their power to avoid friction between Ulster and the Free State, but they feel strongly that, if possible, any difficulties should be adjusted directly between Northern and Southern Ireland. The Ministers reject definitely the Dublin report of negotiations for a settlement proceeding on the basis of cancelling both Article 12 of the treaty, which deals with the boundary, and Article 5, which concerns the Free State's contribution to the Imperial exchequer.

According to this report the Free State would be prepared to waive any right it might have to a rectification of boundary in return for the cancellation of payments due from the Free State to the Imperial Exchequer in respect to the national debt and cost of war pensions. Ulster has paid her share under these heads to an amount of £20,000,000, but the Free State has not paid anything since the treaty was signed.

It seems to have been assumed in the Free State that Professor MacNeill's resignation rendered the Boundary Commission void, but the legal advisers of the Imperial Government have decided otherwise.

President Cosgrave's visit to London has also given rise in Dublin to the hope that steps may be taken by the British Government to prevent the publication of the commission's award. The notion that the Cabinet had any idea of postponing or suppressing the presentation of the report is declared to be ridiculous. It is pointed out for one thing that the commission is a statutory body and that a decision by a majority of its members has immediate legal effect. The findings of the commissions will, therefore, be published as soon as possible, which means in a few days.

GIVE UP SEARCH FOR TWO HUNTERS

No Trace of Winslow or Drain, Believed Drowned in Koshabog.

According to Robert W. Carson no trace has yet been found of either Winslow or Drain, who are thought to have been drowned in Koshabog Lake. About two weeks ago a canoe was found drifting there with two dogs leashed to the thwarts; the dogs were drowned. Mr. Carson said that the search had been given up.

BAZAAR.

THE HOME LEAGUE MEMBERS OF THE SALVATION ARMY ARE HOLDING THEIR ANNUAL BAZAAR AND RUMMAGE SALE WEDNESDAY AND THURSDAY, DECEMBER 8TH AND 9TH. REFRESHMENTS WILL BE SERVED AFTERNOON AND EVENING. SPECIAL MUSIC WILL BE GIVEN BY THE TEMPLE BAND EACH EVENING. 1d127 3268

Boob Outwitted Boobs In Sing Sing Prison Escape

OSSINGTON, N.Y., Nov. 28. (United Press).—A "boob" has escaped from Sing-Sing Prison, according to Warden Lewis Lawes.

The warden was discussing the departure from the prison walls of James Tana, a youthful Brooklyn burglar, who got out Friday by pretending he had a revolver in his hip pocket. The warden believes Tana is not the only "boob" at large, for he termed his escape "the most asinine thing I ever heard about."

TRIAL SHRINKS KIP'S FORTUNE

Disinherited By Father, His $300,000 Is Fast Disappearing.

MAY BE PENNILESS

NEW YORK, Nov. 28.—The fortune of young Leonard Kip Rhinelander is fast disappearing as his suit to annul his marriage to the daughter of a Negro hack driver proceeds. There are indications he will be practically penniless when the trial ends.

In a preliminary hearing his counsel stated that his multi-millionaire father had disinherited him and that he had only a $300,000 legacy from his grandfather. It is understood that his father has not advanced one cent for expenses.

Attorneys' fees, alimony and investigations have eaten up the young man's fortune. One of the most expensive items was the tracing of the bride's ancestry back to England and the West Indies. An investigator was sent to Europe several times to gather evidence. This expense was made needless by the withdrawal at the beginning of the trial of the wife's formal denial that she had negro blood.

Call Wife's Father.

The first witness when the trial re-opens Monday is expected to be George Jones, the wife's mulatto father.

Mrs. Rhinelander also is expected to testify Monday. Her attorneys say they have only a few questions to ask and her husband's counsel profess to rely more upon her letters than upon her cross-examination. There is a possibility that she will be confronted with more of her own love letters.

"A lengthy cross-examination will not be necessary," said Isaac N. Mills, Rhinelander's trial lawyer. "We have her letters. What is written is written. I have a lot of other letters I do not intend to introduce unless something unexpected arises. I have introduced the most expressive ones."

Kip Not Through.

Rhinelander plans to take the stand again to deny testimony Wednesday of Ross Chidester, former chauffeur for Philip Rhinelander, that he told his employer's son three years before his marriage that the father of Alice Jones was a negro.

Predictions were made that the case would reach the jury by Thursday.

IRISH BARRACKS ATTACKED.

DUBLIN, Nov. 28. — (Canadian Press).—The civic barracks at Phillipstown and Tullamore, about 10 miles apart in King's County, were attacked from the streets at 2.30 o'clock Friday. There was intermittent rifle firing for twenty minutes, but no one in either of the barracks was injured.

Before the attacks the assailants cut the telegraph wires.

Among certain savage tribes in Southeastern Africa, twins are regarded as Children of Heaven, and are believed to possess the power of controlling the elements.

LAST TIME TONIGHT

ROYAL

"The Price of Pleasure"

VIRGINIA VALLI and NORMAN KERRY

Buster Brown Comedy
Great Circus Mystery

BRITAIN'S QUEEN MOTHER IS BROUGHT HOME TO REST AMONG THE TOMBS OF KINGS

Canada's Exports Increase By $121,914,186 In Year

OTTAWA, Nov. 28.—(Canadian Press.)— With unparalleled increase in exports of $121,914,186, the net improvement in Canada's favorable balance of trade for the twelve months ended Oct. 31 last, as compared with the preceding twelve months, was $77,383,766, the increase in imports being only $46,530,420.

FAR INTO NIGHT LONDONERS PAID LAST RESPECTS

Public's Pilgrimage Past the Bier of Alexandra in Westminster Abbey.

WERE SIX ABREAST.

Column Extended Nearly Two Miles—Private Service To-day.

LONDON, Nov. 28. (Canadian Press).—Throughout the chill afternoon and far into the gloomy London night, Queen Mother Alexandra's subjects, moving slowly in a tremendous sorrowing column, passed by the scores of thousands into the dusk of Westminster Abbey Friday to pay their last respects at the bier of their departed sovereign.

The vast queue, which stretched for more than a mile outside the Abbey, furnished an impressive closing picture for this day of final tribute. In the morning, through the gently falling snow, a ghostly royal procession, proceeding without sound along the white-carpeted streets, followed the Queen Mother's coffin from St. James Palace to the Abbey, and after the solemn funeral ceremony was held, there the public began its pilgrimage past the bier.

An hour after the abbey was opened to the people the queue was a mile and a half long, with people six abreast, extending back from the doors through the streets. Those who went directly to the abbey to gain entrance had to walk twenty minutes to Grosvenor Road to take their places at the end of the column.

Early this morning a motor hearse took the Queen Mother's body to Windsor, where burial will take place at 11.30 o'clock. The grounds of Windsor Castle will be closed to the public, and only a brief private service for the Royal Family will be held before the remains are consigned to the tomb house under St. George's Chapel. There they will rest until the sarcophagus in the chapel for Alexandra and her husband, Edward VII., is completed.

KEEP THIS DATE OPEN — TRINITY MISSION CIRCLE BAZAAR, FRIDAY, DECEMBER 4TH. 1d127 4357

THE REGULAR MONTHLY MEETING OF THE C.W.V.A. WILL BE HELD ON MONDAY EVENING, NOV. 30TH, AT 8 P.M. SHARP. ALL MEMBERS ARE REQUESTED TO ATTEND. d127-3275

4

Weeks To Christmas Give Photographs

THE ROY STUDIO

140 1-2 HUNTER STREET

Sarcophagus Is Being Prepared Beside That of Edward VII.

AT WINDSOR CASTLE.

Flower Decked Chapel Holds All That is Mortal of Beloved Queen.

WINDSOR, Eng., Nov. 28. — (Canadian Press).—Britain's Queen Mother was brought home to rest among the tombs of the Kings at Windsor this morning.

While London slept Alexandra's body was taken from Westminster Abbey, where the funeral services were held yesterday, and conveyed by motor hearse to this, the most beautiful of all the Royal castles in England.

As the procession entered the palace ground, the sun's rays flashed on the flag-draped coffin and brought into strong relief the gray snow-capped towers of the ancient home of Royalty.

The casket was placed on a catafalque below the steps of the altar in St. George's Chapel, where it will rest amidst a profusion of flowers until a sarcophagus is prepared beside that of Alexandra's husband, Edward VII.

At 11.30 o'clock the simple commital service was held with all the Royal Family present. The ancient cloister abutting on the chapel was filled with wreaths from all parts of the world. Not since the funerals of Victoria and Edward VII. has such a magnificent collection of choice flowers been seen. By noon thousands of persons had already come to view the cloister and many more thousands are expected to-morrow.

Just a Minute, Please!

You can't afford to just read the headings on the stories in this paper. There are four pages of stories written in Peterborough about Peterborough, and on every other page you will find something about Peterborough or the people of Peterborough.

Here are a few of the stories:

Page
Telephone Calls Mount Up 15
How Peterborough's Sheiks and Shebas Keep the Exchange Busy.
To Protect Auto Drivers 12
Chief Newhall Suggests a Safe and Sane Plan for the City.
Music Hath Charms 14
But Read What Peterborough Doctors and Musicians Say About the New Idea.
Municipal Politics 15
The Election Pot is Beginning to Simmer. What Are Your Rights and Privileges?
A Unique School 13
After Reading This Article You Will Wish You Were a Boy Again.
The Junior Examiner.....14
Where Uncle John Writes Stories and Articles and Puzzles Specially for Boys and Girls.
Does Your Car Start Hard?....12
Some Hints by W.Z. that Will Make Life Easier.
Where the Furs Go.....16
Thousands of Dollars' Worth Are Stored in Peterborough.
Business and Commerce..... 9
Vincent Eastwood, Genial Manager, Tells His Idea of the Week's Trend.
What's the Time?.....15
What an Enquiring Reporter Found Out About Peterborough Watches — Including His Own.
More About Browntown.....14
One of the Municipal Mothers Stands Up for Dogs and Chickens.
Lifting Your Hat.....16
Chivalry Isn't Dead in Peterborough; Some Sheiks Are Merely Lazy.
Inside Sport Dope.....18
Here's a Wise Cracker Back With Some More Tips on the Game and Players.
That First Dollar.....14
Joseph Wearing, City Solicitor, Tells About the First Money He Earned.
Dancing As It Is To-day.....15
Peterborough is Not Dance Crazy; But—Read and See.
Books That Have Interested Me 15
F. J. A. Morris, of the Collegiate Institute, Tells You His Favorites.
With Peterborough Hunters 19
Some Seek Deer and Have to Return to the City to Shoot Rabbits.

Have You Filled in Your Beck Memorial Endowment Card?

FOR SALE

$5,500 will buy new bungalow; all conveniences. West side.

$4,000 will buy new dwelling; all conveniences. South side.

$2,800 will buy brick dwelling in good condition.

Several dwelling to rent also. Farms for sale in different parts of the county.

See our list if you are in the market to buy.

W H TAYLOR

163 Hunter St. W., or Phone 1462.

FOR RENT

APARTMENT TO LET — $15 PER month, vacant Dec. 15th; apply Brown's Garage, 383 Water St. 3d-129-3269

FOR RENT — MODERN, HEATED Apartments; apply 437 George St. dtf-1358

FOR RENT—HEATED OFFICE ON George street. Apply 437 George street. dtf

FOR RENT IN SAWMILL—18 H.P. Goodison Engine, first class condition apply D. King, Sonya, Ont. 6d-128-3196

FOR RENT—GOOD WARM SEVEN roomed house, newly decorated, all conveniences; centrally located, reasonable rent; possession immediately; apply 386 Stewart St. 4d-128-3230

TO LET—NEW BRICK HOUSE, ALL conveniences; close to street corner, south end; apply H. Wilson, 2 King George St. 18d-144-4346

FOR RENT — APARTMENT, FOUR roomed, heated, modern; phone 343J. 3d-129-4249

TO RENT—WARM FOUR ROOMED House; Mark street, plumbing; apply 877 Water street. 3d-129-4355

TO RENT — 7 ROOMED MODERN House with garage, central; apply 323 Simcoe St. 3d-126

FOR RENT — FOUR ROOMED Apartment, steam heated; central; moderate rent; apply 290 George St. 3d-129-4347

FOR RENT—7 ROOMED HOUSE NO. 84 Aylmer St.; lights, gas, 3 piece bath; immediate possession apply H. LeBrun & Co. 6d-127-3178

FOR RENT—HOUSE NO. 45 McDonnel street. Terms $25.00 per month in advance. Apply Joseph Wearing, 408 Water street. 1d-127-3260

TO LET—HOUSE AT 106 MURRAY St.; apply 52 Murray St. 6d-127-4298

TO RENT — APARTMENT; APPLY 392 Brock St. 6d-131-4324

TO RENT—GOOD CORNER STORE; modern heated apartments; also warm house; apply 451 Water St. 26d-149-4285

TO RENT—UPPER AND LOWER Apartment and semi-detached house; new. Apply 265 Rubidge, 'phone 1405W. 6d-128-4272.

TO RENT—SEVEN ROOMED HOUSE for rent; conveniences; phone 764w. 3d-21,27,28-4181

FOR RENT—5 ROOMED HOUSE; plumbing; apply 464 Stewart. 3d-127-4313

FOR RENT—FIVE ROOMED HOUSE on 48 Ware St., rent $15 per month possession December 1st; apply 372 George St. south; phone 2325J. 3d-127-3236

TO RENT—THE STORE IN THE Royal Theatre, with large basement; apply R. M. Glover, Examiner office. 6d-131-3246

TO RENT — SMALL SIX ROOMED house, conveniences; easy heated; rent reasonable; apply 189 Antrim. 3d-128-4319

FOR RENT — LOWER DUPLEX, furnished; modern, central; very reasonable; rent to careful tenant. Phone 1571J. 3d-127-4311

TO RENT — FIVE ROOMS WITH furnace, side entrance; Sherbrooke Place; apply 204 Brock. 3d-127-4303

TO RENT — DOUBLE GARAGE. 'Phone 1903F 3d-127-4295.

TO RENT—FRONT SITTING ROOM and two bedrooms, furnished. Apply 440 George street. 3d-127-4292

TO RENT — FURNISHED ROOM heated; apply phone 1830w or 472 Water St. 3d-127-4299

TO LET — SOLID BRICK HOUSE, modern equipment, 519 Albert St. 3d-127-4298

TO RENT—NICE BRIGHT FURNished bedroom, very central, well heated; use of phone; board optional; call 2032J. 6d-128-4295

TO RENT—3 ROOMED FLAT, CENtral, $14 month; 6 roomed house; 345 Rubidge St. 3d-11-3839

FOR RENT — OFFICE, HEATED; Apply Bank of Toronto. dtf.-3055

TO RENT — BRIGHT 5 ROOMED Apartment, central, all conveniences, not heated, balcony, back and front entrance, newly decorated; apply 255 Reid St., phone 1544F. 6d-131-4321

TO LET—NEW BRICK HOUSE, ALL conveniences; close to street corner, south end apply H. Wilson, 2 King George St. 18d-127-3865

FOR RENT—STORE — DESIRABLY situated in best business block; possession 1st November; apply 437 George street. dtf-2614

HOUSE TO RENT— 539 DOWNIE street. Apply 437 George street. dtf-1337

TO RENT—ON SEPT. 1, 1925, NO. 374 Water St., apply 437 George St. dtf.-1577

AGENTS WANTED

AGENTS SELL WASHO — WASHES clothes without rubbing; sells on sight; great repeater; good commission to agents; write quick; P. A. Lefebvre & Co., Alexandria, Ont. 2d-28,5-3272

MAN OR WOMAN TO TRAVEL AND appoint local representatives. $1092 yearly guarantee ($21 weekly average) and expenses. Position permanent. Experience unnecessary. Winston Co., Toronto. 11d-24,28,31,4,7,11,14,18,21,25,28

WANTED—CANVASSER TO SELL merchandise from house to house; experience preferable but not necessary; wages and commission; references required; apply 424 George. 3d-128-4320

OPPORTUNITIES FOR MEN AND WOMEN

CHRISTMAS MONEY.

QUICK EASY MONEY SELLING Christmas Cards; Folders; Booklets; Packets of stamps, seals, labels, gift cards and tags, Christmas Bells; Tissue Rope. A sure sale at every call. Big profits. Gold Medal People Dept. P.E., 545 Jarvis Toronto 5, Ont. 3d 14, 21, 28-3060

NOTICE

NOTICE—STORM WINDOWS PUT up; carpets cleaned phone 1523F. 3d-127-4308

NOTICE — TAXIDERMIST WORK done. Have your specimens mounted. Apply 156 London phone 878, 24d-133-3853

NOTICE — ORDERS TAKEN NOW for Christmas wreaths, trimmed with British Columbia Holly; phone 471. 3d-129-3266

SKATE GRINDING — HOLLOW ground, oil stone finish, at Peel's 225 Lake street. 5d-28, 5, 12, 19, 26-4233.

FOR SALE

FOR SALE — .303 ROSS RIFLE— Phone 1646J. 3d-129-4340

FOR SALE—GOOD TOLMAN SWEET and Spy Apples by the barrel; write for price; S. A. Powell, Campbellcroft, Ont. 5d-131-4350

FOR SALE — LADIES' PERSIAN Lamb Coat in good condition; length 36 in., size 40-42; 'Box 4302 Examiner. 3d-127-4302

FOR SALE — HEAVY TEAM Sleighs, new, 2 1-2 inch runner; phone 1903J. 3d-128-4327

FOR SALE—CLOTHES-REEL AND platform. 'Phone 1519M. 3d. 129, 4338

FORSALE—SKII BOOTS, PRACTICally new, size 8, 14 inch tops, $6.00. Phone 2179W. 2d-128-4337

FOR SALE — ELECTRIC STOVE, with oven; doll's crib, and dishes. Cheap for quick sale. 264 Hunter street W. Apartment 3. 3d-129-4336

FOR SALE — PUP, BOSTON TERrier, male, pedigreed; sire and dam winners Peterboro Show, phone 1236; 295 Margaret Ave. 3d-129-4343

FOR SALE — IMPROVED EDISON table Phonograph and 39 records, in first class condition, only $30 if sold tonight; call between 5 and 9 o'clock; 106 Lansdowne St. 3d-129-4341

FOR SALE—ONLY A FEW BRIDGE Lamps left; no more at the price; a nice variety of shades; 167 Brock St., phone 224. 4d-127-4272

FOR SALE — PEASE ECONOMY Furnace; good condition; soft coal cheap; apply 526 Water. 3d-128-4318

FOR SALE — QUEBEC HEATER, Pipes, Bed; apply 30 Park St., 2 doors below Perry. 3d-128-4325

FOR SALE — WRINGERS, TUBS, Boiler and other household goods; apply 81 Crescent St. 3d-128-4328

FOR SALE—GERMAN SHEPHERD (Police) Puppies, one male and two females, $15 up, if sold tonight. Apply 540 Donegal St. c c 3d-128-4330

PIANO FOR SALE — GERHARD Heintzman, new; a bargain; phone 249. 3d-127-4315

FOR SALE—PERSIAN CAT—APPLY 134 Dufferin; phone 1704F. 3d-128-4329

FOR SALE — APPLES, SWEET Apple Cider; bring your own containers; also DeLaval Cream Separator; Franks Bros. east of Jackson Park. 4d-24,25,27,29-4196

FOR SALE—RAG CARPETS, 29 x 55 inches, $1.00 each; also, a limited quantity of carpet rags wanted; apply W. Stevens, 87 Gladstone Ave. 3d-127-4297

FOR SALE—SINGER DROP HEAD Sewing Machine; cheap; for quick sale; also Ford Touring; must sell this week; owner leaving town; 272 Water St. 3d-127-4387

FOR SALE—MOFFAT GAS RANGE, 3 burner with oven; one girl's burberry coat, 12 years, and girl's sport coat, 16 years; also double coil electric heater; apply 539 Gilmour. 3d-127-4309

FOR SALE—AT PRIVATE SALE: handsome mahogany bedstead, with fine mattresses; also fine mahogany davenport—both of distinctive quality and design. Library chairs and bookcases in oak. Offered on account of removal. 588 Stewart street. 3d-127-4286

FOR SALE—4 FT. HARDWOOD, $12; 4 ft. mixed wood, $8; cut extra; satin finish flooring office 248 Murray St., phone 2647. P. Fredenburg. 26d-145-4156

FOR SALE — UNLOADING DRY Beach and Maple Slabs, also body and mixed hardwood at $1 less off cars; W.H. Baker, phone 676, night 1830m. 26d-130-2912

PERSONAL

READ THIS CAREFULLY — YOUR Horoscope cast free; Marriage partner described; money prospects, travels, etc., etc. Two years' guide added free. State birthdate, Mr., Mrs. or Miss. Send 25c bill or stamps (not coin) to defray postage and Clerkship. Address, Mr. P. H. Reynolds, (Dept. 21R) Haarlem, Holland; postage to Holland, 10 cents. 3d-28,5,12-4349

WORK WANTED

AUTO RADIATORS REPAIRED, cars overhauled and repaired at Peel's Garage, 225 Lake street. 5d-28,5,12,19,26-4234

WORK WANTED — EXPERIENCED woman wants work by the hour, day or evening, minding children; 540 Romaine St. 3d-129-4352

WORK WANTED — TWO EXPERIenced men require work in woods (cord wood or logs) anywhere. Send particulars to Box 4228 Examiner. 9d-121-4228

POULTRY & EGGS

WANTED—LIVE POULTRY—EXTRA prces paid for good stock; phone 771 and we will call, or bring them to A. Atkins, 182 Charlotte St. 26d-147-4207

EGGS AND POULTRY WANTED— Highest prices, prompt remittances, satisfaction guaranteed; ship to United Dairy Stores Co., Receiving Dept., 416 Bonsecours St., Montreal. 15d-140-4326

BOARDERS WANTED

BOARDERS WANTED—WITH PRIvate family; all conveniences. 'Phone 1903F. 3d-127-4294

BOARDERS WANTED — LARGE room, suitable for two, in exclusive home; board optional; 272 Rubidge street, phone 1649J. 3d-127-4310

BUSINESS CHANCES

MONEY MAKER—OLD AND WELL established Cash business for sale. First class section of city; apply 421 George St., phone 273 evenings. 5d-128-4269

SNAP—MONEY-MAKING BUSINESS for sale; here in city; well established, small amount money required, good reasons for selling; would consider house; apply 421 George St. 3d-129-4351

AUTOS FOR SALE

CAR FOR SALE—FORD SEDAN—model '21 in first class condition; five good cord tires; $335 cash; Box 3626 Examiner.

CAR FOR SALE—A 1920 496 CHEVrolet engine, also some spare parts for car; call evenings, 526 Elm street. 3d-127-4296

HOUSES, REAL ESTATE

SEE THIS—A GOOD BUY—3 ACRES of good land, 7 room brick house, electric light, one block from city limit and car line; easy terms or exchange for house in city; apply 283 George St. 5d-127-4241

FOR SALE—SOLID BRICK 7 ROOM House, 4½ acres, fruit trees, raspberries, etc., large barn and poultry houses; apply Box 3252 Examiner. 3d-128-3252

MODERN HOUSE FOR SALE — IN good residential district; seven rooms and winter kitchen; low taxes; a snap for quick sale; Geo. McCartney, 474 Roger St., phone 1641w. 6d-128-4236

BEAUTIFUL BUNGALOW HOME—new, 6 room, hardwood floors, electric fixtures, fire place, laundry tubs, first class section, west side; good terms; apply 421 George St. Phone evenings 273. 5d-128-4270

WANTED

WANTED TO BORROW—$1000 FOR 1 or 3 years; good security; Box 4342 Examiner. 3d-129-4342

WANTED TO RENT—BY RELIABLE party, shop suitable for auto painting. Apply Box 4335 Examiner. 3d-129-4335

ARTICLES WANTED — SEVERAL used cedar row boats. Write R. A. Dickson, 6 St. Joseph street, Toronto. 6d-123-3204

WANTED—SET OF TEAM SLEIGHS; apply Ball; phone 311 r 13. 3d-127-4314

WANTED TO BUY — 1 TON FORD Truck, regardless of condition; 5-10 K.W. Generator; 806 Simcoe St. 3d-128-4317

ROOM AND BOARD WANTED—TWO young business men would like room and board. Home with piano preferred. Box 4339 Examiner. 3d-129-4339

WANTED — RAGS, BONES, OLD stoves, copper, brass, zinc, rubber, auto tires, wood ashes. Will send a man and clean your cellar or ash Stevens, 364 Mark street, or 'phone house free of charge. Address 2083

LOST

LOST—A PAIR OF GLASSES SOMEwhere between Armature Dept. of C.G.E. and Wescott St. via Park, Perry and George Sts.; finder please leave at 372 George St. South. Phone 2325J. 3d-127-3235

FOUND

FOUND — SATURDAY, NOVEMBER 21, in Examiner office, sum of money; owner may have same by proving property; apply Examiner office. 6d-131-4316

CHILDREN AND GRAND CHILDREN AT ANNIVERSARY

Mr. and Mrs. Dennis Garvey Celebrated Their Golden Wedding.

MANY DESCENDANTS.

Presentations Showed Respect With Which Venerable Couple is Regarded.

LAKEFIELD, Nov. 26—Mr. and Mrs. Dennis Garvey celebrated the fiftieth anniversary of their wedding on Tuesday, November 24. Solemn high mass was sung in St. Paul's Church at 10 a.m., Rev. J. J. Garvey was the celebrant, Rev. J. . O'Brien acting as deacon, Rev. J. V. McAuley as sub-deacon and Rev. P. J. McGuire as master of ceremonies. The altar was beautifully decorated with golden chrysanthemums, typifying the golden anniversary. The childrens' choir of St. Paul's sang the mass, Miss Doreen Johnston presiding at the organ.

Afterwards the guests adojurned to "Maple Grove Farm" where a bountiful luncheon was served and the toasts were honored in the customary manner. Rev. J. J. Garvey was toastmaster and proposed the toast to the bride and groom, Mr. James Garvey replying on behalf of his parents. There were words of congratulation from Rev. P. J. McGuire, Rev. J. J. O'Brien and Rev. J. V. McAuley, Mr. Joseph Garvey and Mr. Henry O. Coones.

The table, which was centred by a wedding cake of generous proportions, was decorated with yellow 'mums and yellow streamers, presenting most attractive appearances.

Mr. Fred Garvey read the following address from the family to their parents and Miss Martha Garvey presented a purse of gold.

Dear Father and Mother,—It is a great pleasure and privilege for us to be with you today to join with you in celebrating this day of days, namely your golden wedding.

When fifty years ag today you set out together with high courage to make your way in the world, you, no doubt, with the happy optimism of youth, did not foresee any trouble or obstacles ahead but anticipated a sunny pathway fragrant with flowers such as lure the young to venture forth upon the highway of life for in dreams and in love there are no impossibilities. It is probable you soon encountered difficulties and setbacks such as lie in wait for most of us, and perhaps there were times too when discouragement laid hold upon you or maybe sorrow caused you seasons of grief and sadness; but we are sure that, whether in joy or sorrow, prosperity or adversity, health or sickness, you stood shoulder to shoulder like true helpmeets and with unshaken faith in Almigaty God to lead you only into such paths as were best for you and to give you strength and guidance sufficient for all your needs.

"Possibly at the outset of your married life you gave no thought to the measure of the years in store for you for it is at the end we take stock of our lives and not at the beginning, nor now as you look back over the vista of fifty years does it seem to you so long a time, but just a happy fulfillment of an epoch, as yet, we trust, far from ended.

And now, dear father and mother, as we gather about you with pride in you and love for you, we ask your acceptance of this gift which we offer you with thanksgiving to God for the nobility of character and tenderness of heart of the parents He gave us and we pray that we may never cease to prove worthy of your greatness and goodness and love.

Signed on behalf of your children.

Mr. and Mrs. Garvey had a large family numbering thirteen in all, ten of whom are living. One child died in infancy, Mrs. B. Blastorah died about a year and a half ago, and Mr. W. J. Garvey was fatally burned in the Quaker Oats fire in Peterboro several years ago. Of the ten living all were present for the happy occasion but the youngest son, Leo. J. Garvey, who is teaching in Port Arthur and was unable to be present. The members of the family who were present were: Mrs. Collins, Peterboro; Mrs. LeGrandeur, Toronto; Mrs. M. Allan, Lakefield, and Misses Laura and Martha at home; Messrs. Joseph and James of Peterboro, Timothy at home, and Fred of Toronto. Following the presentation of the gift of the family, Miss Josephine Collins of Peterboro read the following address on behalf of the grandchildren who number twenty-nine in all.

"Dear Grandpa and Grandma,—We, your dear grandchildren, gather round you today, to rejoice with you, on this the fiftieth anniversary of your wedding. We wish to express the love and affection we have always felt for you and to thank you for your many kindnesses shown to us. How we look forward to your visits to us and how delighted we are to spend our vacation days with you for there is no home like grandpa's. Today we cannot tell you how much we love you but we know you will understand and accept our feeble effort. May God bless you and spare you to us for many years.

"Signed, your devoted grandchildren."

Misses Alma LaGrandeur and Mary Allen presented their grandmother with a beautiful bouquet and Misses Eleanor Allen and Mary Garvey presented a similar bouquet to their grandfather.

A reception was held during the afternoon and evening at "Maple Grove Farm" which is well known for its hospitality and many friends and relatives availed themselves of the opportunity to add their queta to the general expression of good will toward Mr. and Mrs. Garvey.

Mr. Garvey looked very handsome in a gown of black chiffon velvet with mauve crepe scarf.

Fifty years ago Katherine Sheehan and Dennis Garvey were married in St. Joseph's Church, Douro, by Rev. Daniel O'Connell and began their wedded life in Douro, moving later to Otonabee and twenty five years ago they moved to "Maple Grove Farm," Smith, where they still reside, honored and respected by their neighbors and held in highest regard by the entire community.

Among the guests present at the golden wedding were Rev. J. J. Garvey, Lakefield; Rev. P. J. McGuire and Rev. J. J. O'Brien of Peterboro, Rev. J. V. McAuley of Ennismore, Mr. and Mrs. LaGrandeur, Miss Alma and Master Neil, Mr. and Mrs. Carlon, Mr. and Mrs. David Garvey and Mr. and Mrs. D. Heffernan of Norwood; Mrs. Collins and Miss Josephine, Mr. and Mrs. Joseph Garvey, Miss Mary and Master Ray and Mr. James Garvey of Peterboro, Mr. and Mrs. Edward Sullivan, Mr. and Mrs. Frank Leahy, Mr. and Mrs. Vincent Moher, and Mr. Michael Garvey of Douro, Mrs. H. C. Garbutt and Mr. and Mrs. H. O. Coones, Smith, and Mrs. M. Allen and Miss Genevieve of Lakefield.

TEAMING & CARTING

WANTED — MOTOR CARTING, ALL kinds, long or short hauling. Beatty Bros. 'Phone 2169-w9r2.

HOUSES, REAL ESTATE

FOR SALE—FINEST CLIMATE ON Earth awaits your capital. Fruit, vegetables, or for raising chickens. Box 1386, Nueva Gerona Isle of Pines, Cuba. 1d-127-4333

HELP WANTED—Female

WANTED—MAID—APPLY 219 SIMcoe Street. 3d-128-4322

WANTED—HOUSEKEEPER; SMALL family; apply 467 Chamberlain. 3d-129-4345

COMPETENT MAID WANTED— good home apply 572 Charlotte St., or telephone 919. 3d-129-4354

WANTED — LADY TO TRAIN FOR Spirella Corsetiere, short hours, good pay; apply Box 4300 Examiner. 3d-127-4300

HELP WANTED—Male

SALESMAN FOR LINE OF LITHOgraphed labels, stickers, art calendars, etc. Good sideline. Wright Litho Co., London, Ont. 12d-14-3658

MEN, 18-40, WANTING RY. STATion-Office- positions, $115-$250 month, free transportation, experience unnecessary. Write Baker, Supt. (NPU) Star Bldg., St. Louis. 1d-127-4334

ESTABLISHED BUSINESS WITH great possibilities requires young man with capital to invest at 8 per cent, preferably with selling or collection experience; one branch of our business appealing to farmers; this is a good opportunity for farmers' son with capital anxious to learn business. Box 3162 Examiner. 2d-21,28-3162 1 wkly-26-3162

BELTING

All sizes new and second hand Rubber and Leather Belting in stock. Apartment and store to let. A. LOW & CO. 383 Bethune St. Phone 697 - N. and Hol. 1627

STRIKERS JAILED FOR LOOTING STORE

Two Men Sentenced To Three Month Term at Sydney.

SYDNEY, N.S., Nov. 26. (Canadian Press).—Convicted on charges of breaking and entering in connection with the raiding and looting of the stores of the British Empire Steel Corporation during the recent strike, William Boone and Robert Snow, of New Waterford, were sentenced to three months in the county jail by Judge Macdonald in County Court yesterday.

LABOR TEMPLE CO. BARS COMMUNISTS

Party May Not Use Building For Meetings Any Longer, Says Company.

TORONTO, Nov. 28. (Canadian Press). — In the interests of trade unionism, the directorate of the Labor Temple Company has denied the facilities of the Labor Temple to the Communist party. Tolerant for many years in its dealings with the Reds, the Labor Temple Company, it was announced yesterday, had, at its quarterly meeting this week, closed its doors to organized Communism.

The star Arcturus travels through space at a rate of over 300 miles a second, yet so vast is the distance between this star and the earth that from 130 B.C.—when a star catalogue was made by Hipparchus—up to the present time, it has apparently moved only a fraction over one degree, or twice the diameter of the full moon.

NOTICE TO CREDITORS

In the matter of the Estate of John Burritt Mann, late of the City of Peterborough in the County of Peterborough, Physician, deceased.

Notice is hereby given, pursuant to Section 56 of the Trustees Act, R.S.O., 1914, Chap. 121, that all creditors and others having claims or demands against the estate of John Burritt Mann, who died on or about the twenty-fifth day of September, 1925, near the Village of Fernbank, are required, on or before the 15th day of December, 1925, to send by post, prepaid, or deliver to Joseph Wearing, the executor of the last Will and Testament of the said deceased, their Christian names and surnames, addresses and descriptions, the full particulars, in writing, of their claims, a statement of their accounts and the nature of the security, if any, held by them.

And take notice that after such last mentioned date the said executor will proceed to distribute the assets of the said deceased among the parties entitled thereto, having regard only to the claims of which he shall then have notice, and that the said executor will not be liable for the said assets or any part thereof to any person or persons of whose claim notice shall not have been received by him at the time of such distribution.

Dated at Peterborough this 14th day of November, 1925.

Joseph Wearing,
408 Water Street,
Peterborough, Ont.
Executor.

4d-14,21,28,5-3072

NOTICE TO CREDITORS.

In the matter of the estate of John Taylor late of the City of Peterborough, in the County of Peterborough, Labourer, deceased.

Notice is hereby given, pursuant to Section 56 of the Trustees Act, R.S.O., 1914, Chap. 121, that all creditors and others having claims or demands against the estate of John Taylor, who died on or about the Eighteenth day of August, 1925, at the City of Peterborough in the County of Peterborough, are required, on or before the 28th day of December, 1925, to send by post, prepaid, or deliver to Joseph Wearing, Solicitor for the Executors of the last Will and Testament of the said deceased, their Christian names and surnames, addresses and descriptions, the full particulars, in writing, of their claims a statement of their accounts and the nature of the security, if any held by them.

And take notice that after such last mentioned date the said executors will proceed to distribute the assets of the said deceased among the parties entitled thereto, having regard only to the claims of which they shall then have notice, and that the said executors will not be liable for the said assets or any part thereof to any person or persons of whose claims notice shall not have been received by them at the time of such distribution.

Dated at Peterborough this 23rd day of November, 1925.

GEORGE NICHOLL TAYLOR AND EDITH TAYLOR, by their solicitor JOSEPH WEARING, 408 Water Street, Peterborough, Ont. 3d-28, 5, 12, 19-3259

DEERSKINS
FURS
HIDES
WOOL

COLONIAL HIDE CO.

Lansdowne and Haggart Sts.
Peterboro, Ont.

Telephone 790 When You Want Your
Piano Or Organ Tuned.
Player Pianos a Specialty
All Work Guaranteed
W. H. CUNNINGHAM
560 Weller Street

AMERICA'S WINTER PLAYGROUND

Enjoy the advantages of spring climate and open air pleasures during the winter months. There is no lack of variety of things to do and see. Tropical verdure, the wonderful sunshine of the south, blue skies, ocean breezes, sparkling lakes and wonderful ocean beaches, they are all in Florida and are for the enjoyment of those who seek them.

Canadian Pacific Trains leave Toronto at 8.00 a.m., 3.40 p.m., and 11.30 p.m. connecting in Detroit at same depot (Michigan Central) with trains giving through sleeper service. The "Royal Palm", for Tampa and St. Petersburg, and the "Ponce de Leon" for Miami and West Palm Beach. The "Suwanee River Special" for St. Petersburg, the "Flamingo", with through service to Jacksonville, Tampa and Miami.

Special winter tourist tickets are now on sale to points in Florida allowing diverse routings and stopovers at principal points with final return limit June 15th, 1926.

Secure detailed information and arrange your reservations through any Canadian Pacific agent.

Oct. 27, 31, Nov. 3, 7, 11, 14, 16,21,23,28

CANADIAN ALADDIN CO.
Get your orders in now for
Storm Sash
made to any desired size and of very best materials.
Wood
good dry hard and soft wood, cut and delivered.
Phone 952 - Evenings, 2080J
t.s.

Save Your Coal
Comfort can be had and money saved on fuel if you have your windows and doors fitted with Chamberlain Metal Weatherstrip. It shuts out cold winds, and is the cheapest and most effective weatherstrip on the market.
J. H VANCE
773 AYLMER ST.
Peterborough : Phone 1292

Coal OR Coke
DOMESTIC COAL
$13.00 per ton
SOLVAY COKE
$15.00 per ton
THOS. A. REHILL CO.
210 WOLFE ST.
Phone 245

GOING TO BUILD? YOU MAY rent a house but homes are built See our New Model Home built to scale. For plans and prices on houses, summer cottages, garages, remodeling, etc. Consult—
A. B. CUNNINGHAM
331 Reid St.

DAVIS-THOMPSON COMPANY, LTD.
Insurance and General Agency
433 GEORGE ST. PHONE 40

4% INTEREST, compounded Half-Yearly, Paid on Deposits

One Dollar opens an account. Special facilities afforded Depositors for the convenient transaction of their business, and accounts are subject to cheque withdrawal.

For Sums of $100 and upwards this Company's Debentures are issued in terms of one to five years, bearing special rates of interest, depending upon the term of investment.

TORONTO SAVINGS AND LOAN CO.
435-437 George Street
Peterborough

FOR SALE

Hotel for sale, completely furnished including barber shop and fixtures, pool room, two tables; stock of tobacco; about $300 worth of soft drinks; eight tons of coal, and 10 bags of potatoes. $4500 takes the whole thing; will take city house as part.

22 acres to rent, about 80 apple trees, brick house and barn. $25 per month.

Four roomed Flat to rent at $25, heated.

Heated Apartment, Homewood Ave., $35.00 per month.

Heated Apartment, Homewood Ave., $45.00 per month.

Central Apartment, Rubidge street, $40.00 per month.

Two fine farms; one very close to city, other 11 miles out; owner will take city property as part.

H. J. McCANNAN
Agents for Fidelity, Phenix, British and European Fire Insurance Cos.
140 Simcoe street. 'Phones 46 - 772
Nugent, Phone 2308

FOR SALE OR EXCHANGE

100 Acres of Choice Farm Land—Situated about 2 miles from city; 100 acres working land, balance in pasture. Splendid brick house, frame barn and driving shed. Owner would exchange for a property in city. Price $10,000.00

150 Acres of Good Working Land—Situated about 8 miles from city. Dandy frame house, bank barn and driving shed. This farm is in a high state of cultivation, and owing to owner having no help, he will sell same, or will take a property in city. Price $10,000.00

80 Acres of Good Farm Land—40 acres working land, balance in pasture. Good brick house, frame barn. Situated about 1 mile from city. Owner would consider an exchange for Toronto property. Price $4,500.00

100 Acres of Land—60 acres under cultivation, balance in pasture and wood. Well fenced and watered. Small orchard. Buildings consists of frame house, very comfortable; barn, driving shed, stable and other buildings. Eight miles from city. Owner would take a city property on same. Price, $4,800.00

We have a number of good Houses to rent at very reasonable rents.

For particulars and inspection of the above Farms, apply

J. T. O'CONNELL & CO.
136 Hunter St. W., Peterborough
House phone 1359. Office phone 376.
A. Mills, agent, phone 1483w.

FOR SALE

$5500—6 roomed new Brick, all modern, large lot, would consider lot.
$5500—6 roomed Bungalow, new, all modern; would take good lot, west side.
$3300—6 roomed Brick, all modern, except furnace, easy terms.
$3200—6 roomed Brick, 3 piece bath, easy terms; garage.
$3500—6 roomed house, all modern except furnace, electric range, easy terms.
$2800—6 roomed house, all modern except furnace, garage.
170 acres, choice land, good buildings, close to market; would exchange for city property.
50 acres on Provincial Highway, close to city; would consider house.
Agents for Fire and Life Insurance
J. CHAMBERS & CO.
392 Water Street
Office 341.
Residence 'Phone 1594W
G. Adams, Agent, 'Phone 1291m.

FOR SALE

7 room Brick, all modern, laundry tubs, garage, north, bargain ..$5500
7 room Brick, all modern, oak floors, garage, central, see this at $4500
6 room Brick, water, light and gas, edge of city; good buy $2300
40 acres, 7 room house, barn, large frame mill, used as Cap and Woollen Mill with all machinery run by water power and gas engine, office and store house, nice business can be done here, about 11 miles from city on main road; a sacrifice $3500

P. E. Rutherford Agency
282 George Street. Phone 142

CHINA PAINTING
Mrs. Langley McCarthy Teaches Biscoffs' New and Beautiful Work in CHINA PAINTING

"BRINGING UP FATHER"

Geo. McManus

O Come! Let Us Worship The Lord

PETERBOROUGH CHURCHES WELCOME YOU

My Idea of God

By J. GRESHAM MACHEN, D.D.
In The Woman's Home Companion.

IF MY idea of God were really mine, if it were one which I had evolved out of my own inner consciousness, I should attribute very little importance to it myself, and should certainly expect even less importance to be attributed to it by others. If God is merely a fact of human experience, if theology is merely a branch of psychology, then I for my part shall cease to be interested in the subject at all. The only God about whom I can feel concerned is eno who has objective existence, an existence independent of man.

But if there be such a really and independently existent being it seems extremely unlikely that there can be any knowledge of him unless he chooses to reveahimself; a divine being that could be discovered apart from revela tion would be either a mere name distinct from those ways that have just been mentioned; the Bible tells us things about God of which no slightest hint is found either in nature or in conscience. Of those things we shall speak in a moment. But first it should be observed that in addition to that fresh information the Bible also confirms the revelation which has already been given. The confirmation is certainly necessary, for the revelation of God both in nature and in conscience has been sadly obscured. The facts were already there, and also the gift of human reason for apprehension of them; but the light of reason somehow was obscured until in the Bible men were enabled to see what they ought to have seen before.

Thus in these three ways there is attained, I hold, a genuine and objective knowledge of God. Certainly that knowledge does not remove the feeling of wonder which is dear to the mystic's heart. Indeed, it ought to accentuate that feeling a thousandfold. There is nothing in the knowledge of God which should stifle, but everything which should awaken, the "numinous" quality in religion of which Otto speaks. God has gently pulled aside the curtain which veils his being from the gaze of men, but the look thus granted beyond only reveals anew the vastness of the unknown. If a man's knowledge of God removes his sense of wonder in the presence of the Eternal, then he has not yet known as he ought to know.

Yet partial knowledge is not necessarily false, and there are certain things which are known about God. At the very center of those things stands that which is most often denied to-day: the very center and core of Christian belief is found in the awful transcendence of God, the awful separateness between God and the world. That is denied by modern men in the interests of what is called, by a perversion of a great truth, the "immanence" of God. We will have nothing to do, men say, with the far-off God of historic theology; instead we will worship a God who exists only in and with the world, a God whose life is found only in that little life which pulsates through the life of every one of us. Pantheism is substituted for theism on the ground that it brings God nearer to man.

But has it really the desired effect? I for my part think not. Far from bringing God nearer to man, the pantheism of our day really pushes him very far off; it brings him physically near but at the same time makes him spiritually remote; it conceives of him as a sort of blind vital force but ceases to regard him as a person whom a man can love. Destroy the free personality of God and the possibility of fellowship with him is gone; we cannot love a God of whom we are parts.

Thus I for my part cling with all my heart to what are called the metaphysical attributes of God,—his infinity and omnipotence and creatorhood. The finite God of Mr. H. G. Wells seems to me to be but a curious product of a modern mythology; he is to my mind not God but "a" god; and in the presence of all such imaginings I for my part am obliged to turn, very humbly but resolutely, toward the dread, stupendous mystery of the infinite, and say with Augustine: "Thou hast made us for thyself and our heart is restless until it finds its rest in thee."

This devotion to the so-called metaphysical attributes of God is unpopular at the present day. There are many who tell us that we ought to cease to be interested in the question how the world was made, or what will be our fate when we pass through the dark portals of death. Instead, we are told, we ought to worship a God who is not powerful but merely good. Such is the "ethical theism" of Dr. McGiffert and many others; Jesus, it seems, was quite wrong in the stress that he undoubtedly laid upon the doctrine of heaven and hell and the sovereignty of God. We moderns, it seems, can find a higher, disinterested worship—far higher than that of Jesus—in the reverence for goodness divested of the vulgar trappings of power.

It sounds noble at first. But consider it for a moment and its glory turns and leaves us in despair. What is meant by a goodness that has not physical power? Is not "goodness" in itself the merest abstraction? Is it not altogether without meaning except as belonging to a person? And does not the very notion of a person involve the power to act? Goodness divorced from power is therefore no goodness at all. The truth is that overmuch abstraction has here destroyed even that which is intended to be conserved. Make God good and not powerful, and both God and goodness have been destroyed.

In the presence of all such abstractions the heart of man turns with new longing to the living and holy God, to the God who is revealed in nature, in the dread voice of conscience and in the Bible. But as one turns to such a God there is no comfort but only despair; the whole human race is separated from God by an awful abyss. Strange indeed, to us Christians, seems the complacency of the world; the very root of our religion is found in the consciousness of sin, but at that point, on the basis of such presuppositions, there comes the really distinctive revelation that the Bible contains. It is not a revelation of things that already were true, but the explanation of an act. The Christian religion is based not merely upon permanent truths of religion but also upon things that happened in Palestine nineteen hundred years ago; it is based not merely upon knowledge of what God is but also upon a record of what God did.

INTO our sinful world, the Christian holds, there came in God's good time a divine Redeemer. His coming for an aspect of man's nature—the feeling of reverence or loyalty or the like—or else, if possessing objective existence, a mere passive thing that would submit to human investigation like the substances that are analyzed in the laboratory. And in either case it would seem absurd to apply to such a being the name of God.

A really existent God, then, if he be more than merely passive, if he be a "living God," can be known only through his revelation of himself. And it is extremely unlikely that such revelation should have come to me alone. I reject, therefore, the whole subjectivizing tendency in religion that is so popular at the present time, the whole notion that faith is merely an "adventure" of the individual man. On the contrary, I am on the search for some revelation of God that has come to other men as well as to me, and that has come into human life not through a mere analysis of human states of consciousness but distinctly from the outside. Such revelation I find in the Christian religion.

THE idea of God, therefore, which I shall here endeavor to summarize is simply the Christian idea. I have indeed been enabled to make it my own. I love it with all my heart; but I should not love it if I thought that it had been discovered merely in the depths of my own soul. On the contrary, the very thing that I love about it is that it comes to me with anexternal authority which I hold to be the authority of God himself.

At this point, however, there will no doubt be an objection. We have spoken about the "knowledge" of God, but in reality the knowledge of God, it is often said, is unnecessary to our contact with him, or at least it occupies merely a secondary place, as the symbolic and necessarily changing expression of an experience which in itself is ineffable. Such depreciation of knowledge in the sphere of religion has been widely prevalent in the modern world, and at no time has it been more prevalent than now. It underlies the mysticism of Schleiermacher and his many successors; it underlies the Ritschlian rejection of "metaphysics"; it underlies the popular exaltation of "abiding experiences" at the expense of the "mental categories" in which they are supposed to be expressed; and in general it is at the roots of the entire separation between religion and theology, experience and doctrine, faith and knowledge, which is so marked a characteristic of the religious teaching of the present day.

In opposition to this entire tendency I for my part must still insist upon the primacy of the intellect. It may seem strange that the intellect should have to be defended by one who has so slight an experimental acquaintance with it as I; but Reason in our days has been deposed by Pragmatism the usurper from her queenly throne, and wandering in exile, as she does, cannot be too critical of any humble persons who rally to her defense. And, as a matter of fact, the passionate anti-intellectualism of the present age is having its natural fruit in a lamentable intellectual as well as moral decline. Such decadence can be checked, I for my part believe, only by a re-emphasis upon truth as distinguished from practice, and in particular only by a return from all anti-intellectual mysticism or positivism to the knowledge of God.

CERTAINLY, unless our contact with God is based upon knowledge of him it ceases to possess any moral quality at all. Pure feeling is non-moral; what makes my affection for a human friend, for example, such an ennobling thing is the knowledge which I possess of the character of my friend. So it is also with our relation to God: religion is moral and personal only if it is based upon truth.

If, then, in order that there may be a moral and personal relation to God there must be knowledge of him, how may that knowledge be attained? I have no new ways to suggest; the only ways of knowing God which I can detect are found in nature, in conscience and in the Bible.

God is revealed, I hold, in the first place through the things that he has made. "The heavens declare the glory of God, and the firmament showeth his handiwork." This revelation of God through nature is commonly called, or used to be commonly called, "natural religion." And natural religion is by no means altogether dead. Modern men of science, if they be thoughtful, admit that there is a mystery in the presence of which the wisdom of the wisest men is dumb; the true man of science stands at length before a curtain that is never lifted, a mystery that rebukes all pride. But this revelation through nature is far richer than many men of science suppose; in reality it presents to us not merely a blank mystery but the mighty God. The revelation comes to different men in different ways. When I viewed, for example, the spectacle of the total eclipse of the sun at New Haven on the twenty-fourth of January, 1925, I was confirmed in my theism. Such phenomena make us conscious of the wonderful mechanism of the universe, as we ought to be conscious of it every day; at such moments anything like materialism seems to be but a very pitiful and very unreasonable thing. I am no astronomer, but of one thing I was certain: when the strange flitting shadows were gone and the world was bathed again in the wholesome light of day, I knew that the sun, despite its vastness, was made for us personal beings and not we for the sun, and that it was made for us personal beings by the living God.

In the second place, God is revealed by his voice within us. I am perfectly well aware that that voice is not always heard. Conscience has fallen on evil days; it is drowned by a jargon of psychological terms; it is supposed to be rendered unnecessary by an all-embracing network of legislative enactments. The categories of guilt and retribution are in many quarters thought to be out of date, and scientific sociology is substituted for the distinction between right and wrong. But I for my part am not favorably impressed with the change; self-interest seems to me to be but a feeble substitute for the moral law; and its feebleness, despite bureaucratic regulation of the details of human life, and despite scientific study both of individual human behavior and of the phenomena of human society, seems to be becoming evident in an alarming moral decline. The raging sea of passion cannot permanently be kept back by the flimsy mud embankments of utilitarianism, but recourse may again have to be had to the solid masonry of the law of God.

IN THE third place, God is revealed in the Bible. He is revealed in the Bible in a way which is entirely marked a stupendous miracle, was a voluntary act of condescension and love. During the days of his flesh he proclaimed by his word and example the law of God; he proclaimed it in a new and terrible way that of itself could only deepen our despair. But with his proclamation of the law there went his proclamation of the Gospel; with his pronouncement of the divine judgment upon sin there went his offer of himself as Saviour. When that offer was received in faith there was not only cure of bodily ills but also forgiveness in the presence of God.

At first faith was implicit; men trusted themselves to Jesus without fully knowing how it was that he could save. But even while he was on earth he pointed forward with ever-increasing clearness to the redeeming work which he had come into the world to do. And at last, on the cross, that work was done. The divine Saviour and Lord, for the love wherewith he loved us, bore all the guilt of our sins, made white and clean the dark page of our account and reconciled us to God. There is the centre of our religion. But how pitiful are my words! I may perhaps make men understand what we think, but I can never quite make them sympathize with what we feel. The holy and righteous God, the dreadful guilt and uncleanness of sin, the wonder of God's grace in the gift of our Saviour Jesus Christ, the entrance through Christ into the very house of God, the new birth by the power of God's Spirit, the communion with the risen and ascended Lord through his Holy Spirit present in the Christian's heart—these are the convictions upon which rest our very lives.

HIS LORDSHIP BISHOP O'BRIEN,
who last week returned from a visit to Italy, Southern France and England. His Lordship will shortly tell the story of his reception at the Vatican.

HASTINGS SOCIETY HAS SAME OFFICERS

Rev. Father Bretherton Re-elected Head of Horticultural Society.

HASTINGS, Nov. 28.—At the annual meeting of the Hastings Horticultural Society held recently Rev. Father Bretherton was re-elected president of the Society. This honor has been conferred on the president since the organization of the Society in Hastings, seven years ago.

Rev. Father Bretherton thanked the members for the re election and also for the hearty co-operation he had received from the members in making the Society such a success.

Mrs. James Stevenson and Mrs I. A. Brown were re-elected as vice presidents.

Auditors re-elected, Messrs. H. B. Wilson and C. P. Doughty.

Directors 1925-26—Mrs. J. A. Brown, Rev. W. A. Pippen, Mrs. F. W. Fowlds, Mrs. W. E. Wilson, Dr. J. H. Hess.

Directors 1926-27—Mr. Jas. Logan, Mrs James Stevenson, Miss D. A. Plant, Mrs. J. A. McGrail, Mr. T. W. Chaplin.

Secretary-Treasurer — Mr. G. Marryatt.

The secretary and president were appointed as local society delegates to attend the annual Horticultural Society convention in Toronto in February.

The president gave some very valuable and useful information regarding horticulture.

Mrs. James Stevenson, Mrs. G. Marryatt and Mrs. J. A. Brown were appointed to take charge of the spring premium lists.

The report and financial statement was given as follows:

Receipts.

Balance on hand Jan. 1	$ 11.28
Membership subscriptions	203.00
Council grant	50.00
Government grant	48.00
Extra plants	15.15
Total receipts	$327.43

Expenditures.

Affiliation fees	$ 5.60
Stationary, advt., telephone acount	16.11
Labour	13.75
Salary, secretary	25.00
Plants, including freight	260.25
Postage	2.69
Balance November 1, 1925	2.03
Total expenditures	$327.43

WANTED FOR THEFTS.

Prisoner at Windsor Faces Other Charges.

VANCOUVER, B.C., Nov. 28. — (Canadian Press). — Point Grey police believe they have discovered the man responsible for a number of thefts in the municipality during recent months, and have issued a warrant for the arrest of H. O. Reid, who is held in Windsor, Ont., charged with theft in Point Grey and at Windsor.

The accused is alleged to have been connected with robbery of a Shaughnessy Heights residence last August, when $5,000 worth of jewellery was stolen.

GOOD PROGRAMME AT LEAGUE MEETING

Debate Was Centre of Interest For Marmora Young People.

MARMORA, Nov. 28.—One of the most striking programmes ever featuring in Young People's League work was forthcoming at the United Church on Wednesday evening, Miss M. Topper, Vice-President of the Citizenship Department, was in charge.

After devotional exercises, Mrs. E. C. Prentice gave a very able paper on "Success." Next followed a reading of a poem, "A Step Towerds Heaven," by Miss Gladys Williams. Mr. Percy Archer revealed himself as a singer of much promise in his excellent rendition of "Where My Caravan Has Rested." Mrs. W. Litt played a very pleasing organ solo, which was followed by a chorus from members of the Citizenship Department. The event of the evening, which was partly responsible for another record attendance, was the debate, wherein it was resolved "That opportunity does more towards success than ability." Both sides were ably represented. Mr. George Aunger and Mr. E. C. Prentice took the affirmative side, while Miss Longmore and Mr. J. Collins looked after the negative side. Most logical arguments were produced, making the judging in the hands of Dr. Curtis, Mr. W. J .Cottrell and Miss Nellie Williams no easy task. The verdict eventually went to the negative side. The meeting finally closed with the National Anthem.

Miscellaneous Shower.

Relatives and friends gathered at the home of Mr. and Mrs. Norman Leal on Wednesday evening to tender them a miscellaneous shower. At the appointed time, a very fine array of useful and ornamental presents was unveiled. Dancing and refreshments beguiled away the hours of the evening.

RED ROSE COFFEE "is good coffee"

Mothers especially like it for children as it takes the place of internal medicines.

Local Druggists Have Modern Remedy for Colds

A Vaporizing Salve which is Rubbed Over Throat and Chest for Colds.

When Vicks VapoRub, the "external" method of treating sore throat, bronchitis, deep chest colds, or croup, is applied over throat or chest, the ingredients are released as vapors by the body heat.

These vapors, inhaled with each breath carry the medication directly to the affected air passages, loosening the phlegm and relieving the congestion.

At the same time Vicks acts as a counter-irritant, stimulating the skin, and thus helps the vapors inhaled to break up the inflammation.

Colds are usually relieved over night.

VICKS VAPORUB
OVER 21 MILLION JARS USED YEARLY

GEORGE ST. UNITED CHURCH

ANNIVERSARY SERVICES TO-MORROW

THE PREACHER MORNING AND EVENING WILL BE

REV. J. A. MacKENZIE, B.A., B.D.

OF CHALMERS' UNITED CHURCH, GUELPH, FORMERLY KNOX CHURCH, PETERBORO

Special music by the Choir at both services. In the evening the following selections will be rendered:

Anthem ..... "The Roseate Hues of Early Dawn" ..... Slater
Soprano Solo ..... "The Voice in the Wilderness" ..... Scott
Tenor Duett ..... "Come Unto Me" ..... Campana
Soloist, Miss Daisy Murray — Organist and Choirmaster, John H. Renwick

ANGLICAN.
ST. JOHN'S CHURCH.
Rev. R. C. Blagrave, D.D., Vicar.
ADVENT SUNDAY.
8.30 a.m., Holy Communion.
11 a.m., Apostolic Fathers, No. 1—"Barnabas."
3 p.m., Sunday school and Bible Classes.
7 p.m., "Women of the New Testament, No. 1, 'Dorcas.'"
Frederick G. Mann, Organist and Choir Master.

ALL SAINTS' CHURCH.
Rev. J. Douglas Paterson, Rector.
First Sunday in Advent.
A. Y. P. A. Sunday.
8.30, Corporate Communion, A.Y. P.A.
11.00, Morning Prayer.
3 p.m., Sunday school.
4.00, Holy Baptism.
7.00, Evening Prayer.
The Rector will preach.

ST. LUKE'S CHURCH.
Cor. Rogers and Robinson Streets.
Rev. Geo. J. Bousfield, B.A., Rector
Services at 8 a.m., 11 a.m., and 7 p.m.
Sunday School, 3 p.m.
Holy Baptism by Appiontment.

ST. GEORGE'S CHURCH.
(Rev. J. L. Hughes, Rector.)
Braidwood Avenue — South Peterborough.
1st Sunday in Advent.
8 a.m., Eucharist (Corporate Communion of the Ladies' Guild.)
10 a.m., Sunday school
11 am., Matins.
7 p.m, Evensong.

Monday: Feast of St. Andrew, Apostle and Martyr (A day of Intercession for Missions.)
9 a.m., Eucharist.
7.30 p.m., Service of Intercession.

MISCELLANEOUS.
TRUTH MISSION.
REV. DAVID McKEE, PASTOR.
Morning subject, "Richer Treasures for Believers."
Evening subject, "Who may Come"
Sunday School, 9.45 a.m.

ASSEMBLY HALL.
Christians gathered in the name of the Lord Jesus Christ, will D.V. hold meetings as follows:
Lord's Day: Breaking of Bread, 11 a.m.; Children's School, 3 p.m.; Gospel Meeting, 7 p.m.
Wednesday: Prayer Meeting, 8 p.m.
Everyone welcome to these meetings.
"Justified freely by His grace." — Romans 3:25.

ROMAN CATHOLIC.
ST. PETER'S CATHEDRAL
Low masses at 8 a.m. and 9.15 a.m.
High Mass, 10.30 a.m.
Vespers, 7.00 p.m.

MURRAY STREET BAPTIST CHURCH
REV. C. W. ROSE, D.D., Pastor
11 A.M.—"THE BIBLE AND ITS SOURCE."
(Church and Sunday School Service)
7 P.M.—"INSURANCE."
SERMONS BY PASTOR
Music at Evening Service—Anthems, "My Faith Looks Up to Thee" and "The Radiant Morn"; Male Voices, "God's Promises Hold."
FRANCIS SUTTON, A.C.T.M., Organist and Choir Leader

PARK ST. BAPTIST CHURCH
REV. NORMAN R. McLEOD, B.A., Pastor.
11 A.M.—"THE NATURE OF WORSHIP."
3 P.M.—SUNDAY SCHOOL AND BIBLE CLASSES.
7 P.M.—'GETTING ACQUAINTED WITH The ELDER BROTHER'

ST. PAUL'S PRESBYTERIAN CHURCH
REV. WILLIAM ALLAN
MINISTER
Sunday at 11 and 7
Sunday School at Three o'clock
MID-WEEK SERVICE WEDNESDAY, at 8 p.m.
Special Subject—"The Story of the Scottish Revival as I saw it during a period of nine months."
11 A.M.—"THE CHURCH AND THE MAN IN THE STREET."
7 P.M.
"A Woman at a Window, and a Man That Never Came Back."
Musical Director: Martin B. Chenhall A.R.C.O.
Regular Soloist: Miss Greta LeBarr
A Cordial Invitation Extended to Strangers And Visitors.

THE UNITED CHURCH OF CANADA
Continuing the
PRESBYTERIAN, METHODIST AND CONGREGATIONAL CHURCHES

SPRINGVILLE CHURCH
REV. A. H. McCONNACHIE in Charge
11 A.M.—"THE TRUE VICAR OF CHRIST."
7 P.M.—"THE SORROW OF GOD."
Service at Fairmount, 3 O'clock

ST. JAMES
J. D. RICHARDSON, M.A., Minister.
Cor. Romaine and George.
Morning Worship, 11 A.M. — Church School, 3 P.M.
Evening Worship, 7 P.M.
The Pastor Will Preach Morning and Evening
Excellent Music by the Choir
Inspiring Singing by the Congregation
THE FRIENDLY AND FAMILY CHURCH

TRINITY UNITED CHURCH
Rev. A. J. Langford, Pastor.
11 A.M.
"WANT, UNCONSCIOUS OF A NEAR SUPPLY"
The Quarterly Board will meet at the close of the morning service.
3 P.M.—SUNDAY SCHOOL.
7 P.M.
"THE CROSS AND ITS MESSAGE"
Miss Clarry, Organist and Choir Director

MARK ST.
Minister, R. T. Richards, B.A., B.D.
Organist, V. H. L. Boorman
11 A.M.—"DISCIPLESHIP."
2.45 P.M.—SUNDAY SCHOOL.
7 P.M.—"EXCESS BAGGAGE."

KNOX
Rev. M. C. MACKINNON, M.A., B.D.
Mr. Charles Peaker, Mus. Bac.
11 A.M.
"WORK AND WAGES IN GOD'S KINGDOM"
2.45 P.M.
CHURCH SCHOOL—BIBLE PICTURE
7 P.M.
"THE PREAMBLE TO SALVATION"
Recital—Handel and Folk-songs.
Mrs. Dorothy Allan Park and Charles Peaker.
Anniversary Next Sunday — Professor John Dow.

ST. ANDREW'S
REV. J. W. GORDON, M.A., B.D., Minister.
11 A.M.
"GOD'S AGE LONG STRUGGLE TO BE UNDERSTOOD"
3 p.m.—Sunday School
7 P.M. ANOTHER "OLD HYMN" SERVICE
MR. JOHN CRANE, Director of Music
MRS. DOROTHY ALLAN PARK, Soloist
The Public Cordially Welcome.

GOSPEL HALL
MORNING SERVICE - - - 11 o'clock
SUNDAY SCHOOL AT 3 P.M.
A meeting similar to those held in Central Park will be held at seven o'clock. If you come you will enjoy it—short and full of interest.
Children's Picture Talk—Friday—7 o'clock
Come boys and girls—a prize for everybody.

Bethany Tabernacle
George Street
Sunday School, 10 A.M. — Morning Worship, 11 A.M.
SERVICE OF COMMUNION
Evening Service at 7 p.m.
Subject: "GOD INTERRUPTS A KING'S BANQUET"
You Are Welcome — Rev. R. Keith Mills, Pastor

MARMORA NEWS

MARMORA, Nov. 28.—Mr. and Mrs. Arthur Pitts of Madoc visited Mr. Robert Harris on Wednesday.

Mr. and Mrs. W. De Mille of Madoc visited relatives in town on Wednesday.

Miss Sara Scott left for Toronto on Wednesday on a few days' business trip.

Capt. A. Hunter of Belleville, who has been visiting his son, Mr. Ross Hunter, returned home on Wednesday.

Mr. R. R. Parker motored to Belleville on Wednesday.

The Evening Examiner

PHONES—Editorial 1601 Business Office, 1600. Private Branch Exchange to all Departments.

The Examiner is a member of the Audit Bureau of Circulation.

The Daily Examiner, published every lawful evening, by The Peterborough Examiner, Limited. Office 419 George street. $6.00 per year, delivered in city out-of-town subscribers by mail, $4.80 a year.

The Weekly Examiner, published every Thursday Subscription price $1.50 a year

U. S. REPRESENTATIVES

Special U. S. Representatives—W. H. Stockwell, 629 People's Gas Building, Chicago Ill.

New York—Chas. F. Miller, 225 Fifth Avenue.

Advertising Rates on application.

R. M. GLOVER, Managing Director.

SATURDAY, NOV. 28, 1925.

THE KIWANIS SUCCESS.

The Kiwanis Club of Peterboro is to be congratulated upon the success scored by its musical comedy, "Miss Bob White," at the Grand last night, a success, the Examiner is happy to say, both artistically and financially.

The Kiwanis organization has done much since its formation in Peterboro to help under-privileged children, and it is gratifying, therefore, to note the patronage extended to this entertainment last night and to hear that the prospects are bright for a continuance of that patronage tonight when the musical comedy will be repeated.

"Miss Bob White" is well worth seeing on its own account, and doubly so because it affords the public a chance to assist the Kiwanians in worthwhile community service.

The final performance tonight should, therefore, be greeted by an audience large enough to tax the accommodation of the theatre.

THE FADING PROGRESSIVES.

An interesting and unexpected political development which will tend to further demoralize the Progressive organization in this Province is the desertion of Hon. Manning Doherty, who has resigned his seat in the Legislature because he believes that his sympathies for the Conservative Federal policies make it inconsistent for him to sit as a Progressive in the Ontario House.

Hon. Mr. Doherty was Minister of Agriculture during the Drury regime, and was generally regarded as one of the few members of the Cabinet at that time who were capable of filling the lofty positions in which they found themselves.

His resignation now is merely another sign that the Progressive party in this Province has run its race.

With only one Ontario Progressive in the Federal House and with such leaders as Hon. Manning Doherty leaving the party, the agrarian political movement in Ontario may be considered as at an end—unless the rumours that the Ferguson Government intends to go to the country on a policy of Government control prove to be correct.

In that event the dry sentiment in rural constituencies may serve the Progressives in good stead and prolong their existence, inasmuch as the agrarian party will oppose any relaxation in the Ontario Temperance Act tooth and nail.

UP TO THE PROVINCE.

The Simcoe County Council, in voting against passing a bylaw to make lights on vehicles compulsory at nights, indulged in considerable criticism of the Legislature for dodging its responsibility and "trying to make the County Councils bear the odium among the country people for putting such legislation into effect."

The Examiner, while unable to agree with the vote against compulsory lights on vehicles, feels that the criticism which accompanied the decision is justifiable.

The Legislature should be big enough to tackle this problem on its own responsibility, instead of passing it on to the municipal councils.

Apparently the opposition of many farmers to such legislation has led the members of the Provincial House to think that it would be safer politics to pass the buck.

Safer driving conditions and not safer politics should be the factor to determine the attitude of the Legislature to this question.

And there is no possibility of safe driving conditions so long as unilluminated horse-drawn vehicles are permitted on the roads of Ontario after dark.

The criticism of the Simcoe Council should not pass unnoticed by members of the Legislature.

The situation calls for Provincial legislation, and the members should have courage enough to see that such legislation is put into force.

SHOP EARLY AND IN PETERBORO.

Christmas shopping should not only be done early, but so far as Peterboro people are concerned, it should be done in Peterboro.

In the city's stores elaborate preparations have been made for the Christmas season; Yuletide gifts are to be found everywhere.

There is no reason why every Peterboro citizen's holiday shopping cannot be done here at home, any more than that there is any reason why all Peterboro's shopping the year in should not be done at home.

The Examiner wonders if the housewives of Peterboro ever stop to think seriously of this question.

Is your dollar a boomerang? Does it come back to you?

A part of every dollar you spend with your local merchants is in turn spent by them for taxes, rents, wages, advertising, delivery, office supplies, etc.

This part of your dollar goes into local channels of trade and comes back to you. It benefits you and your breadwinners who are employed here.

The firm in some other city, selling to you by canvasser or catalogue, pays its business expenses in its own city. With the exception of the down payment, which is the agent's commission, not one penny of your transaction at your front door can ever get back to you. It's gone.

Before you send any more of your dollars to another city, just remember that your local merchant will be glad to stand comparison in quality and value on any article you want.

Give him an equal chance to satisfy you—that's all he asks.

BUILDING IN WINTER.

The Standard has for a long time past been urging that Canada should pay special attention to the question of going on with building work during the winter months, says the Kingston Standard. The cold weather has been urged against this, but eminent authorities and practical experience have proved this to be utterly wrong and a myth. Many big buildings have been erected in the country during the winter months, notably at Montreal, and that city has cold enough weather.

We are glad to see the Hamilton Spectator has again taken the subject up. It points out that the obstinate conviction that building operations must be suspended during the winter months is responsible for a great deal of unnecessary loss of employment and waste of money, and that it is only of recent years that the idea was so much as challenged, and an attempt made to provide work during the colder months for those engaged in the various branches of the industry. Locally it states a certain amount of progress has been made in this direction, and it has been demonstrated that the notion that building operations must cease during the winter, especially as regards interior work, is erroneous.

If we turn to the United States; "Custom, not climate, is mainly responsible for seasonal idleness in the construction industries," reports the Special Committee appointed by Secretary Hoover to consider the situation in the United States. At Rochester in the winter of 1921 over 17,000 days of work were provided. Through a publicity campaign urging winter remodeling and decorative work carried out, every succeeding winter has increased substantially. In 1921 December-March permits for building were 20 per cent. of the year's total; while in 1924 the proportion had risen to 27 per cent.

The Spectator examines into the economic results of the absence of work during the winter, stating that the natural result is that wages have to be raised to a level which allows for this periodic inactivity. According to a survey made by a building congress in Boston, referred to in the Financial Post, workmen in the construction industry are occupied for about 75 per cent. of the year, or nine months, in that city. "During the time when they are employed they must be paid enough to support them and their families in the idle period, the equivalent of an entire three months' vacation with pay. The Congress estimates that this costs the owners of property and renters in Boston $10,800,000 annually," which works out at about $14.80 per capita per year for the citizens. Enough has been said to prove that building in winter is worth considering in Canada.

THE FUR FACTOR OF FICTION.

Readers of American fiction are familiar with the sort of tale which has its scenes laid in what is usually termed the "frozen North," and which represents, or rather misrepresents, life in north-west Canada as a perpetual battle between a primitive and not too law-abiding people and the relentless forces of nature in her wildest and sternest moods. It is a form of melodramatic romance that has become highly popular south of the line in recent years, providing material in abundance for a certain class of magazine serial writers and moving picture scenario producers, whose knowledge of the conditions they seek to depict is limited to a belief that Canada is a frozen waste inhabited by bears, half-breeds, fur traders and mounted police.

The characters of these stories and films are of a common mould. The heroine is usually the daughter or ward of a drunken brute of a fur trader or factor, invariably Scotch, who finds herself pursued by some strange destiny or fearsome fate, from which she is rescued, after many hair-raising experiences by a handsome hero, as often as not, a "Mountie," who when not engaged in making love in the wilderness, or rescuing damsels, white or colored, in distress is "getting his man." Then, of course, there is the inevitable half-breed, always up to mischief; sometimes a dusky maiden, beautiful but treacherous, and a French-Canadian trapper or voyageur, light-hearted and gay, or cunning and villainous as the circumstances require. Out of these types, variously colored, has been woven a web of fiction which, though highly creditable to the imagination of the spinners is a grotesque disfigurement of Canadian conditions.

Some time ago, the Commission of the Royal Canadian North West Mounted Police found it necessary to enter a protest against the caricaturing of the members of that famous force at the hands of American fiction writers and "movie" producers, who pictured them as uniformed Adonises, continually philandering, running down ruffians, and taking part in all sorts of romantic adventures entirely out of keeping with the discipline and tradition of the corps. Now it is the turn of the Hudson's Bay Company to make its voice heard against the misrepresentations, amounting in many cases to slender, of the same class of fictionists.

No tale of the "frozen North" would be complete without a fur trader, and, presumably, to give an air of verisimilitude or realism to the character it has become a habit among the authors of these stories to portray him as a Hudson's Bay Company "factor," which to them, apparently, is a term synonymous with all that is vile and inhuman. Factor Mac—something, or-other is commonly depicted as a drunken, blustering, truculent bully, without principle or scruple, and capable of the most hideous crimes. In one instance, it is pointed out, he was represented as "a wild, unkempt, repulsive brute, whose whole object was to get physical possession of the heroine in the story, and who finally killed the girl's father."

The implication that the Hudson's Bay Company have men of this type in their employ, or that they are capable of condoning such villainy is, of course, clearly libellous; and in issuing a warning to the publishers of this sort of fiction, as well as to moving picture producers in the United States, that legal action will in future follow the detection of such slanderous tales, the Governor and directors of the company have taken a step that should be as salutary as it is justified. It is time that these shoddy fiction-mongers, who fill the pages of American magazines with lurid tales of a life that exists only in their imagination, should be made to realize that they cannot, even under the guise of romance, libel Canadian conditions and Canadian people with immunity.—Ottawa Journal.

EDITORIAL NOTES AND COMMENT.

In justice it must be said of Red Grange that he has been the greatest advertisement the ice business ever got.

Peace River has at last decided that it elected a Progressive on October 29th. The defeated candidates had a good run for their money, nevertheless.

Apparently the Oshawa magistrate and the Oshawa crown attorney are the only individuals who can see the justice of a four-year sentence on a Barnardo Home boy in a case involving $4.50.

Briand seems to be France's favourite political pinch-hitter. He is generally called on when the situation becomes desperate.

Our idea of an optomist is the citizen who watched a snow-plough coming down the street yesterday and mused. "We'll get our Indian summer now."

— RADIO — PROGRAMS

SATURDAY, NOV. 28

International Radio Programs

Ether's White-Caps

2:00 WSAI (326) Cincinnati—Football—U. S. Naval Academy vs. U. S. Military Academy.
1:45 WGR (319) Buffalo—U. S. Navy vs. U. S. Army at Polo Grounds, N. Y.
9:30 WMAQ (448) Chicago—Radio Photologue, "Canadian Trail Riders".
2:00 WBZ (333) Springfield—Boston College vs. Holy Cross College.
11:00 KGO (361) Oakland—The "Rickety-Rackety Radio Minstrels."

Silent Stations Tonight

Eastern: CFCF, WAHG, WBZ, WCAO, WCAU, WCAP, WEAR, WEBJ, WEEI, WFI, WGCP, WHN, WJY, WLIT, WOO, WTIC, WWJ. Central: KFDM, KFKX, KFUO, WCBD, WDAF, WHA, WHAD, WHO, WLW, WOAN, WOS. Western: KFWA, KGW, KLX.

EVENING CONCERTS

5:00 P. M.
WJBR (272) Staten Island. Violin Solos.
WEAF (492) New York. To be announced.
KFNF (266) Shenandoah. Hawaiian Music.

5:15 P. M.
WNTC (526) N. Y. Special music (2 hr.)
WIP (509) Philadelphia. Matinee Musical Club.

5:30 P. M.
CJCM (313) Mt. Joli. Musical.
WDAD (1266) Nashville. Musical.
WRC (469) Washington. New York Philharmonic Orchestra.

5:45 P. M.
WGR (319) Buffalo. U. S. Band, also WEAF, WFI.
KDKA (309) E. Pitts. Westinghouse Band.

6:00 P. M.
WCCO (417) St. Paul, Mpls. Musical.
WLS (345) Chicago. Barn Dance.
WTAM (390) Cleveland. Novelty Program.
CNRO (435) Ottowa. Amateur Night.
WLW (423) Cincinnati. Dayton First Annual Radio Show.

6:15 P. M.
WSAI (326) Cincinnati. Bicycle Card
WIP (509) Philadelphia. Studio Musical.

6:30 P. M.
WGN (370) Chicago. String trio.
WMBB (250) Chicago. Popular (3 hr.)
WCAE (462) Pitts. Studio.
WMC (500) Memphis. Musical.
WOAI (256) San Antonio. Trio.
WSMB (319) New Orleans. Frolic (3 hr.)
KFAB (341) Lincoln. Schmoeller & Mueller.
WFAA (476) Dallas. Don Bestor's Hosts.
WRNY (258) New York. Bernstein Trio.

10:00 P. M.
WOC (484) Davenport. St. Ambrose College.

11:15 P. M.
KGO (361) Oakland. Rickety-Rackety Radio Minstrels.

10:30 P. M.
WBAP (476) Fort Worth. Concert.
WKRC (326) Cinci. Classical.

11:00 P. M.
WOK (217) Homewood, Ill. Popular
KNX (337) Hollywood. Musical.
KOA (322) Denver. Orchestra Program.

11:30 P. M.
WGES (250) Oak Park. Musical.
WGN (370) Chicago. Jass Skamper.
WJJD (302) Mooseheart. Vocal.
KFOA (454) Seattle. Times.

12:00 Mid.
WBCN (360) Chicago. Judge Stadle's Court.

12:05 A. M.
KGO (361) Oakland. Concert.

12:30 A. M.
WEBH (370) Chicago. Popular.
KTCL (306) Seattle. Radio night.

1:00 A. M.
WHT (400) Chicago. Your Hour League.
WSAI (326) Cincinnati. Bicycle quartette.
WIBA (226) Madison, Wis. Cuckoo Club.
WOAW (526) Omaha. Organ Jubilee.

2:00 A. M.
WBBM (226) Chicago. Popular hour.

FEATURE TALKS—SPORTS

1:45 P. M.
WGR (319) Buffalo. Army vs. Navy.
WTIC (476) Hartford. Army vs. Navy.

2:00 P. M.
WWJ (353) Detroit—Army vs. Navy.
WGY (380) Schenectady. Army vs. Navy.
WBZ (333) Springfield. Boston College vs. Holy Cross.

2:45 P. M.
WSAI (326) Cincinnati. Army vs. Navy.

7:00 P. M.
WEAF (492) N. Y. "New York History."

9:20 P. M.
WHAR (275) Atlantic City. Lecture
CNRO (435) Ottowa. Cosy Corner.

5:10 P. M.
WJZ (455) N. Y. Damon Runyon, sports.

8:20 P. M.
WBBR (278) Staten Island. Bible Questions.

8:30 P. M.
WOAW (526) Omaha. Speakers hour.

8:45 P. M.
WSAI (326) Cinci. Children's stories.

9:30 P. M.
WMAQ (448) Chicago. The Canadian Trail Riders.

10:15 P. M.
KTHS (375) Hot Springs, Ark. "Sports."

11:00 P. M.
KGO (361) Oakland. "sports."

12:00 Mid.
WRNY (258) N. Y. "D-X Hounds."

WANT TO DANCE?

6:00 P. M.
WOAW (526) Omaha. Brandies.
CNRO (435) Ottowa. Chateau Laurier.
WJR (517) Pontiac. Goldkette's Serenaders.
WTAM (390) Cleveland. Royal Canadians.
WRNY (258) New York. Bernie's.

9:00 P. M.
WMCA (341) N. Y. Casino.
WORD (276) Batavia. Roof Garden.
KFOA (454) Seattle. Hofman's.
WIP (509) Phila. Ben Franklin.

9:30 P. M.
WMBB (250) Chicago. Trianon.
WNAC (250) Boston. Copley Plaza.
CKAC (410) Montreal. Windsor.
KTCL (306) Seattle. King's.
WGY (380 Schenectady. Ten Eyck.

10:00 P. M.
WAAM (268) Newark. Joy Boy's.
WHT (400) Chicago. Riverview.
KFVS (240) St. Louis. Dance.

10:30 P. M.
WEBH (370) Chicago. Oriole.
WJZ (455) N. Y. Knecht's.
WRC (469) Wash. Saturday Nighters.

11:00 P. M.
WKRC (326) Cinci. McKay's.
WMCA (341) N. Y. Hotel McAlpin.
WOJ (442) Chicago. Malnbo.
KFVS (240) St. Louis. Witsackers.
KTCL (306) Seattle. Southerners.
WLS (345) Chicago. Kentucky Serenaders.
WCCO (417) Minneapolis. St. Paul.

11:30 P. M.
WCBE (275) Elgin, Ill. Midnight dance.
WGN (370) Chicago. Drake Hotel.

11:45 P. M.
WSB (428) Atlanta. Journal Skylark.

12:00 Mid.
WHT (400) Chicago. Ford's.
WOC (484) Davenport. Hotel LaClaire.
KTCL (306) Seattle. Hip Theatre.
WFAA (476) Dallas. Adolphus Hotel.
WBBM (226) Chicago. Moulin Rouge.

12:45 A. M.
WDAF (366) Kansas City. Nighthawks.

1:00 A. M.
KFOA (454) Seattle. Harkness.
KGO (361) Oakland. Wilson's (3 hr.) Grove.
KNX (337) Hollywood. Cocoanut Grove.

1:30 A. M.
KGW (492) Portland. Hoot Owls.

2:00 A. M.
KHJ (405) Los Angeles. Hickman's.
KNX (337) Hollywood. Hollywood Nite.

2:30 A. M.
KHJ (405) Los Angeles. Lost Angels.

(Copyright, 1925, by International Radio Programs, Chicago)

Cats are proving very satisfactory in keeping London's rats in check. One firm of wharfingers maintains an army of fifty feline guards.

BASKET SOCIAL POPULAR EVENT

Many Attended That Held By Millbrook United Church C.G.I.T. Group.

PROCEEDS HIGH.

MILLBROOK, Nov. 28.—Evidently basket socials are a popular form of entertainment locally at least, as was proved conclusively on Wednesday evening when the basement of the United Church was filled to capacity for the event of this nature held under the auspices of the "Wide Awakes" C.G.I.T. group.

Streamers of purple and gold, colored shades on the lights, and other suitable decorations gave the rooms a most attractive appearance, the large table filled with daintily decorated baskets, many of original design, being a feature that particularly drew the attention of all. Mrs. A. J. Brown looked after the baskets as they were brought in, and arranged them in the space provided. The judges, Mrs. H. W. Johnston, Miss M. Needham, and Mr. Johnston, had some difficulty in awarding the prizes for the two best decorated baskets among the many from which choice must be made, but finally gave first place to that of Miss Marjorie Sayles, and second to Miss Helen Larmer's.

Rev. F. H. Howard was chairman, and the accompanists of the evening were Mrs. H. W. Johnston, Miss Estelle Hetherington and Miss Ella Elson.

An interesting and unusual feature of the programme was the addresses by the candidates who are competing for the honor of representing East Durham in the Fifth Older Boys' Parliament, Messrs. R. L. Sainsbury and Willard Meldrum, with introductory remarks by their respective supporters, Messrs. Foster Hamilton and R. Snaid. All the four speakers come from Port Hope.

Following the opening hymn, and an invocation by the pastor, for which all remained standing, Mr. Howard gave a brief outline of the Canadian Girls-in-Training program, and explained that the local group is endeavoring to raise funds to send two of their number to one of the C.G.I.T. training camps next summer.

The other numbers on the programme were:

Motion song, "Farmer John is in the field", by eighteen of the primary and junior children.

Recitation, "When Pa begins to shave", by Jack Stinson.

Piano solo, with encore, by Miss Kathleen Sutton.

Recitation, "Miss Perkins came to call", by Hazel McMahon.

Solo, "Where the Ebb Tide Flows," by Mr. F. N. Alcorn; encore, "Davy Jones."

Reading, "An Irish view of the Chinese Question," by Elsie Spence.

Song, (in costume), "In Berry-Pickin' Time," by Jean Stinson and Lawrence Rowland; encore, "Where are you going, my pretty maid?"

Cornet duet by Messrs. G. E. and Ernest Burnham.

Addresses by candidates for Boys' Parliament, Messrs. Sainsbury and Meldrum.

Piano duet, Misses Elson and Hetherington.

Pageant, "The Gate that leads to Womanhood", by the C.G.I.T. group. Characters:

Childhood—Jean Stinson.
Girlhood—Margaret Howard.
Womanhood—Jean Burnham.
Seamstress—Pearl Davis.
Artist—H. McMahon.
Cook—Elsie Spence.
Stenographer—Helen Larmer.
Musician—Flossie McMahon.
Physical Director—Wilma Fallis.
Librarian—Eleanor Fallis. Children who change books—Jack Stinson, Helen Mitchell, and Madeline McDowell.
Teacher—Alvira Davis
Nurse—Elma Davis, with Annie McMahon as patient.
Missionary—Hazel McMahon.

Class in costume—Mary Burnham, Bryar and Reg. Edmunds, and Myrtle Nattrass.

Mother—Marjorie Sayles, with Teddy Stinson and Beatrice McDowell as children. During the tableau Mrs Johnston sang, "Home, Sweet Home."

Closing chorus—"When we come to the end of Life's Perfect Day."

Councillor G. W. Sayles made a most successful auctioneer for the baskets, the prizes, boxes of home-made candy, being presented to the winners by the chairman just previous to the beginning of the sale. About twenty-five dollars was realized from the baskets, the bidding running up to four dollars in one case, the one prepared by Marjorie Sayles, a dainty creation in green and silver, with the letters, "C.G.I.T." standing upright on the cover, bringing this figure.

The bidding on the autograph quilt, prepared by the Mission Circle, was not as brisk as had been hoped for, and the reserve bid not being reached, the sale was not affected on this occasion. Probably the lateness of the hour when this article was offered, had a good deal to do with the apparent lack of interest in its disposal.

Lunch was served to those who had not brought baskets, and the refreshment hour was evidently quite as enjoyable as any other item on the programme.

The total proceeds were in the neighborhood of sixty dollars.

THE MARKETS

TORONTO LIVESTOCK

TORONTO, Nov. 27.—Upwards of 8000 head of cattle were received at the Union Stock Yards this week for sale, and except for a few hundred stockers and feeders, these were disposed of. Any price changes this week occurred in the export cattle, and these were 10 to 25 cents a cwt. higher in steers, and 25 to 50 cents a cwt. on cows and bulls. One load of steers sold at $8.75 a cwt.; heifers topped at $7.50 a cwt., and bulls and cows were $6 a cwt. These advances were probably due to a desire to fill space together wth competition though small, from two new shippers.

In the handyweight butchers there was a very limited supply of choice heifers and steers, and most of those really good were gathered in by the exporters at $7 to $7.25 a cwt. The local demand was taken care of with fair quality butchers, from $5.50 to $6.50 a cwt., and the cut-rate trade will be supplied with light butchers bought at from $4 to $5 a cwt. Heifers in this class were draggy and down about 25 cents a cwt. A small number of baby beeves sold from $8.50 to $11 a cwt.

There has been a good market in cows from canners up. Finished fat cows have held between $5 and $6.25 a cwt.; good cows, $4.50 up; medium $3.50 to $3.75, and common, $3 to $3.50. The demand for canners was not fully supplied, and the standing bid on these is $2.50 a cwt. The exporters will want up to 600 from this market next week. There are not many finished cattle in the country, and many were held on the grass too long. There are no doubts felt regarding a firm market for any quality butchers.

The supply of calves this week prevented the Buffalo buyers from getting more than a car and average prices are up 50 cents a cwt. for the week. Choice veals are 13 cents, good calves 11 to 12 cents and mediums 9 to 10 cents a pound. Grassers are $5.50 a cwt. and there are very few common calves to be had.

Lambs have retained a steady firmness all week at 13 1-2 to 13 3-4 cents a pound, with 14 cents for any selects. Sheep equally firm at 7 cents a pound for good 140 lb. butchers.

Last week's advance in hog prices had the expected result of coaxing out shipments and over 9,000 came in this week. The offering brought the price down 50 cents a cwt. to $11.75 f.o.b., and for Saturday's loading the packer's bid is $11.50 a cwt. f.o.b.

(Current Quotations.)

Choice export steers	$ 8.25	$ 8.75
Fair to good steers	7.50	8.00
Baby beeves	9.00	11.00
Choice handyweight Butchers' cattle	6.75	7.00
Good handy. butchers..	6.00	6.50
Med. handy. butchers ..	5.25	5.75
Com. handy. butchers..	4.00	5.00
Choice to good 950 to 1050, lb. feeds	6.50	7.00
Fair to good light feeds	4.00	4.50
Choice butchers' cows..	5.25	5.75
Fair butchers' cows ..	4.50	5.00
Canners	2.50	2.75
Export bulls	5.25	6.00
Bologna bulls	3.25	3.75
Springers, choice	70.00	100.00
Springers, good	40.00	50.00
Lambs, choice	13.50	14.00
Heavy sheep and bucks	4.50	5.00
Sheep, choice	6.50	7.00
Calves, good	12.00	13.00
Calves, medium	9.00	10.00
Calves, common	6.00	7.00
Hogs, f.o.b.	11.75	.....
Do. fed and watered	12.35	.....
do off cars	12.75	....

EGG PRICES

OTTAWA, Nov. 27 (Canadian Press).—The egg market generally is unchanged although an easy tendency is developing in the Eastern storage situation. American storage eggs are higher.

Toronto—Market firm with prices unchanged. Car of Japanese eggs arrived today.

Montreal—Market unchanged with fresh stock very firm and storage easy. Offers have been made of best grade of Westetrn dressed turkeys 29 1-2 to 30 1-2 f.o.b. Saskatchewan, and 32 to 34 f.o.b. Winnipeg.

CHICAGO GRAIN

CHICAGO, Nov. 27 (Canadian Press).—Wheat made lively fresh gains in price here today influenced by the fact that Liverpool quotations today had jumped to a premium of about 5 cents a bushel over Chicago as against a discount of 14 cents hardly more than a fortnight ago. The Chicago wheat market closed nervous at 2 to 3 1-2 cents net advance, new style, December $1.65 to $1.65 1-4, and May $1.61 to $1.61 3-4, with corn at 3-8c decline to 1-8c gain, oats 1-8 to 1-4c off to 1-4c up, and provisions unchanged to 30 cents down.

On the upward swing of the wheat market here, general commission buying was active and July delivery reached the highest price yet this season. Heavy profit-taking sales, however, quickly set in, and the maximum advance in Chicago was limited to 4 3-4 cents as compared with Wednesday's finish. Holders' efforts to realize profits continued throughout the day, and tended to keep the market here down, notwithstanding that Liverpool was at one time as much as 8 1-4 cents higher than was the case before Thanksgiving. Meanwhile, further unfavorable crop reports from Argentina were current, together with word of unusual scantiness of stocks of wheat both at Liverpool and afloat for Europe.

MONTREAL GRAIN AND PRODUCE

MONTREAL, Nov. 27 (Canadian Press).—Local wheat exporters today reported very little demand from foreign buyers owing to the higher prices asked, but there was a fair enquiry for oats and barley and a moderate amount of business was transacted. The domestic cash grain market was more active as there was an improved demand from both export and local buyers for supplies.

The strength of the local flour market was more pronounced today and some millers marked up prices another 40 cents per barrel, but this was not general. The export trade was quiet, nor was there any improvement in the domestic demand. The market for winter wheat flour was again stronger and a further advance in prices of 20 cents per barrel was announced.

The receipts of butter were 512 packages, as compared with 215 for the same day last week, and 798 for the corresponding day a year ago. The market was without any new feature to note, the undertone being still firm with a small business passing for local requirements. The trade in a wholesale jobbing way was reported fair for the season of the year and prices were unchanged.

The receipts of cheese were 3,354 boxes, as against 3,955 for the same day last week, and 4,396 for the corresponding day a year ago. The condition of the market was unchanged owing to the continued indifferent demand from all sources for supplies, and the volume of business was small. Prices on spot were nominally unchanged.

STERLING RATES

MONTREAL, Nov. 27 (Canadian Press). — Sterling exchange rates were quoted here today as follows:

Sterling cables $4.83 5-8.
Sterling demand $4.84.

"For of such as these"

LOOK into the trusting eyes of your children and you will never deny that there is a heaven on earth.

The Mutual Life of Canada is an association of men like you, who have children and the mothers of children to cherish and protect.

There is no profit in it for anyone—except the policyholders themselves. All profits earned by the Mutual Life of Canada are returned to the policyholders, after all claims and administration expenses are paid.

Let us send you the Mutual Book. You'll thank us when you understand what Mutuality is.

The MUTUAL LIFE OF CANADA Waterloo Ontario

George Gibbons, District Manager
A. C. Gray, District Representative
201 Barrie Bldg., George Street, Peterboro, Ont 829

Wise and Otherwise.

There is no virtue so truly great and godlike as justice. —Addison.

* * *

In this day, opportunity not only knocks at your door but is playing an anvil chorus on every man's door, and then lays for the owner around the corner with a club.

—Elbert Hubbard.

* * *

Indolence is the sleep of the mind. —Vauvenargues.

* * *

Luxury and dissipation, soft and gentle as their approaches are, and silently as they throw their silken chains about the heart, enslave it more than the most active and turbulent vices. —Moore.

* * *

But happy they, the happiest of their kind, whom gentler stars unite and in one fate their hearts, their fortunes and their beings blend.

—Thomson.

R	E	M	A	I	M	■	A	F	T	■	A	L	L	Y
E	■	A	R	D	O	R	■	L	O	R	D	■	T	O
A	D	■	M	E	D	I	T	A	T	I	O	N	■	G
D	A	M	■	S	A	V	E	■	S	O	N	A	T	A
■	R	O	B	■	L	E	A	D	■	T	I	M	E	■
S	T	O	O	L	■	T	R	A	P	■	S	E	N	D
M	■	R	O	O	T	S	■	S	O	P	■	S	T	Y
A	T	■	T	O	O	■	S	H	O	O	T	■	S	E
S	O	D	■	M	O	L	E	■	R	E	E	D	■	R
H	A	R	M	■	L	E	A	P	■	T	R	E	S	S
■	S	O	I	L	■	T	S	A	R	■	N	A	P	■
S	T	O	R	E	S	■	O	R	A	L	■	R	U	T
C	■	P	R	E	T	E	N	S	I	O	N	■	N	O
A	M	■	O	R	E	S	■	E	N	T	E	R	■	S
R	E	A	R	■	W	E	T	■	S	H	E	A	R	S

©THE INTERNATIONAL SYNDICATE.

SOLUTION OF YESTERDAY'S CROSSWORD PUZZLE.

The ideal food for youngsters

SHREDDED WHEAT

A food to study on-to play on

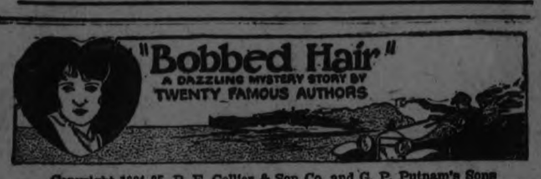

Copyright 1924-25, P. F. Collier & Son Co. and G. P. Putnam's Sons
"BOBBED HAIR" with Marie Prevost is a picturization of this story by Warner Bros. Pictures, Inc.

SYNOPSIS

By midnight Connemara Moore was to announce her engagement to one of two suitors or be disinherited by Aunt Celimena. Instead she is now speeding through Greenwich, miles from home, at the side of young David Lacy of New York, whom she didn't know but whom she hailed as he was passing auntie's. And now a traffic cop has halted them and threatened to arrest them for speeding. And Connie, garbed as a nun, is pleading for mercy. At Aunt Celimena's home, miles back in Connecticut, excitement runs high.

CHAPTER III—Continued.

In the reflected glow the face of the policeman altered its expression slowly. It ran from anger, through surprise to bewilderment. Still Lacy could not see her face, yet from the effect upon the policeman he understood that it was no ordinary face. An ordinary face couldn't possibly have such an effect.

"It's not a mask I'm wearing." Again she was interrupted, this time by a sneeze so violent and so realistic that Lacy was tempted to slap her regardless of her dignified robes, well in the middle of the back. "It's not a mask I'm wearing," and again a sneeze. It's a thing—a sort of thing to keep out the dust. I suffer so from hay fever."

The cop yielded, but he was cynical. "Well, it sounds fishy to me, but I guess it's all right. But look out for Hogan at the Portchester line. He won't let you off so easy."

Lacy started the motor, and when he turned again, the face of his companion was once more hidden by the mask. She was sneezing delicately this time, with just the proper effect. The car moved off, leaving behind it in the shadow the policeman whose face made so good and yet so tantalizing a mirror.

"Where is this sick aunt?" growled Lacy.

There was a faint laugh. "Why, she's the one I'm running away from."

"We can't go on like this," he continued in the same gruff voice, "being stopped at every cross road. One of these cops will arrest me for abduction." At that moment they passed the tower of Pickwick Inn, and Lacy, noticing the clock, said, "It's ten minutes to eleven. We can just make the last ferry. We'll turn off here and go over to Long Island. I've a house not far from Glen Cove. You can change into some other clothes."

Before his companion was able to protest, the big car swung around the corner, turned into the main street, and swept with a catlike, insinuating purr beneath the railway bridge.

In the little harbor the tide was low, and the muggy, miasmic smell of the bare mud hung over everything. Somehow it was an ominous smell, hinting of stranded ships, of pirates, of wild adventure . . . the smell of salt marshes at low tide, of rotting ships. Through the gathering mists the tall masts of the fishing boats stood against the dull gray blue of the sky like black pencils.

The car drove down, down, down along the cobblestone streets, until at length it turned into the ferry way. At the end stood the waiting boat, its gateway yawning black as the mouth of a sea monster. When at last Lacy turned to regard his companion, he found that she had gathered about her the blanket that lay in the back of the car. She was hidden now all save the beautiful shapely head with the hair so tightly concealed, and the eyes so bright now with a sense of mystery and adventure. She still wore the mask.

Lacy regarded her and thought to himself, "No, there has never been anything like this. And to happen in Connecticut of all places!"

To the grizzled gatekeeper Lacy muttered, "How long before you start?"

"Five minutes," the fellow replied.

Somehow Lacy felt nearer suddenly to this strange woman beside him. Perhaps it was the sense of their being bound together by the same peril, the same adventure.

From the depths of the ferry house he heard the grizzled gatekeeper spit suddenly and exclaim, "It's a great night for bootleggers. I reckon this fog'll thicken up steadily till morning." And then the same voice lifted to shout to the pilot high up on the ferry deck, "Don't be running any of 'em down tonight, Sam. Can't afford to waste good liquor on fishes."

It is impossible to know what sort of picture Lacy had of the world from which she had escaped. It must have been a strange one, and certainly it was different from the picture in the mind of his companion. She saw a ballroom filled with excited people, two lovers hunting desperately among the syringas and perennial borders, and through it all Aunt Celimena moving about, angry and composed, in a black ball gown trimmed in 1880 jet.

"I say," said her companion presently in a puzzled voice, "haven't we met somewhere—before you entered a nunnery?"

CHAPTER IV.
By Elsie Janis.

In the two hours following that brief, altogether unsatisfactory talk with her niece, Miss Celimena was guilty of forgetting several times the rigid code of hospitality in which she had been trained and staring openly and anxiously at the painted face of the big grandfather clock in the hall.

If she could have done it without being seen, it is not at all certain she would not also have gone so far as to push the hands forward, to lessen the sheer nervous torture of those dragging minutes until midnight.

This latest escapade of Connemara's was not only utter foolishness, but it made the girl and Miss Celimena herself seem undignified. It was unthinkable that a Moore of Moorelands should resort to such cheap buffoonery for the announcing of her engagement—which ought, properly, to be a serious, not to say ceremonious occasion. Thus, over and over, back and forth in the same track, like frightened and feebly indignant mice, ran the thoughts of Miss Celimena.

And even oftener than she studied the clock, this much-harassed lady studied the faces of the two other people most concerned in Connemara's outrageous behavior.

It was easy to see that Saltonstall Adams had little liking for the sudden blaze of limelight in which he found himself. Salt, like Miss Celimena, had been brought up to see dignity weigh much more heavily in the scales than romance. Or perhaps his definition of what constituted romance differed from spoiled young Connemara's. At any rate, as any and everyone could see, he looked very stiff and disapproving indeed as he danced, correctly and dutifully, with one after another of Connemara's guests, gallantly trying to live up to what was expected of him, but—as only the discerning noticed—with a faintly wistful bewilderment underlying the disapproval, as if his rather slow brain had not entirely caught up with the meaning of what was happening to him.

Bingham Carrington, on the contrary, was carrying the awkward situation off with a high hand. Inwardly he resented it, if possible, even more bitterly than his rival, for Bing was an emotional youngster and very genuinely in love. But he held his handsome blond head well back, with his chin lifted a half inch or so more than usual, and had a drawled come-back for every innuendo of the over-curious.

(To be continued)

All There
MINTO TEA

Car Washing!

STEAM HEATED WASH RACK SERVICE
DAY OR NIGHT

Our equipment assures you of the Best, Most Prompt and Efficient Work in the city at reasonable charges.

GILLESPIE GARAGE
PHONE 950 - - 378 AYLMER ST.

MORNING - NOON & NIGHT

Not Just for Breakfast Only

Our pasteurized milk is the drink for early, noon and late. There's health in every glass, pleasure in every swallow, and fullest satisfaction in its constant use.

A phone call will bring our daily service to your door and emergency delivery when required.

PETERBORO MILK PRODUCTS Ltd
Phone 1900. PETERBORO ONT.

H.P. SAUCE
Brightens the meal—its flavor pleases everybody.

D.D.D. Washes On and Eczema's Gone
Try D. D. D. soap, too
At all good druggists
McDermid & Jury, Druggists.
McDermid Drug Store.
J. P. Jones' Druggist.
A. G. Harris' Drug Store.

FOR SALE BY TENDER
HOUSE AND 14 ACRES IN THE
Village of Keene

Sealed Tenders addressed to the undersigned, will be received up to and including Tuesday, December 15, 1925, for purchase of the estate of the late Elizabeth O. Moore. Property is situated in the Village of Keene, Ontario, and consists of a modern nine room brick dwelling with furnace; frame barn 30 x 40 feet standing on a good stone foundation, enclosing roomy stables with concrete flooring. There are 14 acres, more or less, of good clay loam, a good bearing orchard, two wells and one cistern.

Terms cash. Highest or any tender not necessarily accepted. For further particulars apply to

J. J. Moore,
Keene P.O., Ontario.

ed-23,25,30,7-3176

SOUTH AFRICAN MILLERS CLAIM HEAVY DAMAGES

Suit Against Their Government Involves Price of 1921 Canadian Grain.

ASK $3,000,000.

Arbitration Board to Determine the Compensation to be Paid.

MONTREAL, Nov. 28. (Canadian Press).—The probe into fluctuations in the price of Canadian wheat and flour in 1921, undertaken here following a judgment of the South African Supreme Court in the case taken by the millers of South Africa against the Union Government, came to a close Friday, and Charles M. Holt, K.C., presiding commissioner, will now complete the record and transmit the document to Cape Town.

Sanford Evans, former Mayor of Winnipeg, was the last witness. Now connected with statistical organizations, Mr. Evans testified as to the prices of the Canadian commodities during the period in question.

Peter Bercovitch, K.C., M.L.A., counsel for the Government of the Union of South Africa, and R. T. Heneker, K.C., counsel for the South African milling firms, examined and cross-examined.

The inquiry here ran concurrently with investigations in London, New York, Melbourne and Buenos Aires, the purpose of which was to adjudge damage, if any, to which the South African Government has been condemned in suits involving in all some $3,000,000.

The importation into South Africa during 1921 of Canadian wheat and flour, and claims by South African millers that they thereby suffered heavy losses, resulted in damage actions which concluded early this year. The Supreme Court of South Africa decided in favor of the petitioners, but stipulated that an arbitration board should be named to fix the damage figures.

BUSINESS GOOD ACROSS CANADA

Prospects For December Trade Are Promising—Collections Fair.

WINNIPEG, Mar. November 28.—Canadian Press. — The weekly trade report of the Canadian Credit Men's Trust Association, Limited, reads:

Halifax: Wholesalers report no important change has taken place since last report, trade conditions remaining fair for this time of the year.

St. John: Trade conditions generally in wholesale and retail lines quite satisfactory with a good demand for Christmas goods; collections are fair.

Montreal: Both wholesale and retail trade generally reported good; manufacturing and industry is spotty and collections slow.

Toronto: Wholesale: There appears to be a good volume of business conducted by the various firms, the majority of cases being considerably in excess of last yea. Retail trade reported as good; collections are satisfactory in comparison to last year.

Winnipeg: Wholesalers generally report little change in business conditions, all staple and seasonable lines being in good demand; retail business fairly active in the city; collections are fair.

Regina: Conditions generally in wholesale circles fair to good, and retail trade good; collections are showing improvement over previous week.

Saskatoon: Both wholesale and retail trade is good, threshing operations have been completed in the northern sections with the result that collections are good.

Calgary: Business generally inclined to be quiet although prospects are exceedingly good for December business. Collections are poor.

Edmonton: Wholesale and retail business good; collections slow but show decided improvement.

Vancouver: Wholesale trade generally fair with the wholesale grocery houses reporting business as good, with signs of improvement, no doubt due to Christmas season. Retailers report business fairly good; collections fair to good.

Albino Deer Was Shot At Cloyne. Near Madoc

MADOC, Nov. 28.—An unusual spectacle in the woods north of Cloyne last week was the appearance of two perfectly white deer. One of them was shot by a Cloyne resident, but the other was allowed to escape. Many hunters gathered at Cloyne to see this splendid specimen of Albino deer.

Use Baby's Own Soap. It's "Best for Baby—Best for You".

BYNG CONDOLES WITH SIAMESE

Governor-General Sends Regrets Upon Death of King Rama.

THROUGH CONSUL.

VANCOUVER, B.C., Nov. 28. — (Canadian Press).—Conveying the regrets of His Excellency Baron Byng of Vimy, Governor-General of Canada, upon hearing of the death of Rama VI., King of Siam, the following telegram was received yesterday by Wm. E. Armstrong, Consular representative of Siam in Canada:

"I am desired by His Excellency the Governor-General to acknowledge receipt of your telegram of Thursday in which you inform him of the death of His Majesty Rama VI., King of Siam. His Excellency has heard the news with the deepest regret, and desired me to convey to you his sincere sympathy in the great loss that has befallen the Siamese people.

(Signed)
"A. F. Staden, Governor-General's Secretary."

MERCHANT GUILTY OF MANSLAUGHTER

Poured Acid Over Wife While She Slept.

WINNIPEG, Nov. 28. (Canadian Press).—Maurice Desmedt, a merchant of St. Vital, Man., was found guilty of manslaughter in Assize Court here Friday. He will be sentenced later. Desmedt was accused of murdering his wife last May by pouring acid over her face and body, while she slept. The jury reduced the charge to one of manslaughter.

Alex. Shupeniuk, convicted of manslaughter in connection with the slaying of John Rodway, aged farmer of Inwood, Man., was sentenced to serve five years in Stony Mountain Penitentiary. He was recently given a three-year term for escaping from the Provincial Jail with four other prisoners. The sentences will run concurrently.

Peter Capar, John Medmid and Sebastian Kytychuk, found guilty of manslaughter in the same case, were sent down for 23 months in the Provincial Jail.

ASSAULT VICTIM CONSCIOUS AGAIN

But Unable to Explain Attack Near Montreal.

MONTREAL, Nov. 28. (Canadian Press).—After being unconscious for five days, Clement Haineault, 26, of Lanoraie, opened his eyes Friday in the Notre Dame Hospital, whither he was taken last Wednesday after being found lying on a deserted road near his home with a badly battered head. Owing to his weak condition, however, he was not asked to explain how he received his wounds. From their nature, police believe he was held up while riding home on his bicycle and attacked. A sum of money in his pockets is responsible for the belief that robbery was not the motive of the crime.

A PRIZE HERD.

Brandon Aberdeen Angus Win at Kansas City.

BRANDON, Man., Nov. 28. — (Canadian Press).—Aberdeen-Angus cattle from the famous Glencarnock Farms herd, owned by James D. McGregor, of Brandon, have been highly successful at the American Royal Livestock Show in Kansas City, and the Pacific International Livestock Exposition, Portland, Ore. The McGregor entries won many first awards. They will be exhibited at the Chicago International Exposition.

ROSENEATH NEWS

ROSENEATH, Nov. 27.— Rev. Lovelace who has been away in the northy country hunting the wily deer has returned with his trophy and took charge of the union service on Sunday evening. Rev. McCord was also present and assisted in the service. At the conclusion the members held a meeting when it was decided to have a Christmas entertainment.

On Tuesday evening at another meeting it was decided to hold the entertainment on Christmas Eve and to have a tree for the Sunday school children. It is expected with the large congregation there now is of union members to have a better concert than ever.

Mr. G. A. Dawe is having the interior of his house decorated before he and Mrs. Dawe move their effects from Warkworth.

Mr. S. Haughton has painted the new sign of Union Church on the former Methodist Church.

On Tuesday afternoon the Methodist W.M.S. members quilted two quilts for their missionary bale. The meeting will be held at Centenary Church on Tuesday evening.

Mrs. (Dr.) Hershey has returned from a visit to Toronto.

Mr. Harry Hogg, while on his way to Cobourg to see his wife who has been in the Cobourg Hospital for an operation, collided with Mr. Frank Brown. Mr. Hogg was driving by the light of a lantern. Considerable damage was done to both the car and the buggy which Mr. Brown was driving.

It was certainly a nice bright morning. The sun was just coming up.

Wess Johnson had already had his breakfast and was all dressed up in his Robin Hood suit of green, waiting for the Merry Men to show up in full force, for today was to be a winner, if the beginning was any sign.

The Merry Men began to gather at the log cabin over in the Greenwood, not long after breakfast, and it would not be hard to imagine the days of long ago in Sherwood Forest in England, with the bold original Robin Hood and his band, when looking at Wess and Don Bonter and Jimmy Britton and Big Bill Davis and Bernie Brown and Ned Lewis and all the rest of them.

There they were, every one of them, and all dressed in the Merry Men green, in suits made exactly like those of the original woodland robbers, be they considered good, bad or worse. What a pity the real Robin Hood could not see them. He would be very pleased I am sure, for his ideas of right and wrong were closer to the golden rule than the wicked Sheriff of Nottingham would care to admit, and Wess Johnson, as Robin Hood, was indeed clean and brave and strong, with a knowelge of the woods which would make the old Sheriff green with envy, were he alive to know Wess, and I am sure Robin Hood himself would say to the Merry Men, "Boys, when Wess Johnson blows a lusty blast of his horn, in the Greenwood, of a Saturday morning, do not doubt but that I hear it, for it is the call of one who is what I was, and who does as I would do, and if you watch carefully, and listen keenly, you will see that your leader knows more than I did, for the sound of his horn in the woods, is sweet music to the wild creatures. It is a signal to bird and beast, to field and flower, to woods and waters, to moss and meadow, and to wind and wing, that Wess Johnson is afield, and among them, and they are safe with him."

Every Merry Man had brought his lunch excepting the very man of all who should have set a good example. That man was our famous Don Bonter, our more or less successful Little John, mostly more but this time less. Much less! A whole dinner less!

Little John was delegated by Robin Hood to count noses and lunches and see that every Merry Man had his suit of green put on with the front where it ought to be and at least a fern in his hat, if he couldn't sport a chicken feather. Most of the ferns in the woods were brown and dead, but nice fresh ones can be found, even in winter, if one knows the woods and ferns.

Well, Little John reported to Robin Hood that all men, all lunches and all caps with feathers were present.

"Where's your lunch, Little John?" asked Robin Hood.

Poor Don! He had forgotten his lunch!

The Merry Men howled and yelled in ridicule.

This made Little John determined to show them he was no small potatoes, even without a lunch.

"Dont be so smart, you guys. Just wait until meal time. Maybe you will not laugh so much." And with this final shot, Little John banked the fire in the fireplace, covering the log with wood ashes, and went outside.

Robin Hood whispered something to Little John, about "nuts and apples and potatoes," then blew his horn three times, and the whole band moved through the forest in single file, led by their leader.

After Robin Hood came Little John, then Friar Tuck, then Big Bill Davis, and so on.

Little John slipped away for a while, nobody knew where, and rejoined the band later, with bulging pockets, in which were potatoes, apples and hickory nuts.

What a grand day it was. Cold but glorious in the sunshine of the leafless forest, with a scattering of snow here and there in shady places.

Ten o'clock arrived all too soon, but to most of the lads, it might just as well have been noon, they were so hungry; but also they were curious to see Little John eat without a lunch. They were fooled very nicely, for Little John coated his big potato with mud and placed it in the bonfire around which the Merry Men had found places. But better still, he ran a sharp stick through his big sound apple, then stuck the stick in the ground near the fire. Friar Tuck was asked to turn the apple stick once in a while.

Little John went off to a big stone and began hammering hickory nuts, and, before long, was picking them with a little sharp stick until he had a handful of clean nut meats.

When the potato was pulled out, broken open, and found to be steaming and fluffy and just right for eating, and the apple juice ran down the stick and grew thick as candy, with the apple burst and almost ready to fall, and when the nice fresh hickory nut meats were placed on a clean piece of birch bark, it was an eye-opener to the common lunch folks.

"Here, Robin Hood, have a taste of this apple, or potato," said Little John, as he felt in great debt to his leader for saving his face and telling him what to do and how to do it, but Robin Hood thanked him and then said, "No, Little John, you must not share that meal with anyone who laugheds at your shortcomings, but let it be an example to all, that only those can live in the woods who know how to live. The only man I did not see laugh was our jolly Friar Tuck. I think he was frowning. Anyway, he held the apple for you, so let him taste baked potato, hickory nuts and roasted apple, just to confirm the wonderful flavor."

"Oh, Boy" said Friar Tuck. "I wish I had forgotten my lunch, too."

Then an astonishing thing happened.

The boys were all seated around the fire, which was in a little hollow and clearing among the trees, with a big rock on the north side and shielding them from the wind, though it was not a high rock.

Suddenly, at a moment of quietness, a twig was heard to crack among the trees to windward. Robin Hood raised a finger for silence. Not a man moved.

Then, a little to one side, in the rear of the hollow, and among the trees, stood a proud but gentle looking deer.

How noble he was! How soft and gentle his eyes! How alert, how noble, how well groomed he seemed. Robin Hood, with the aid of his shining horn and a pocket mirror, reflecting the sun, held him curious for a second or two. Then, placing the horn to his lips Robin Hood gave a long blast. The deer started, stood transfixed for a second, then floated through the air, as a feather, and was gone.

"Why are the deer so afraid of us?" asked Wilder Yet (our Walter Wilder), 'I wish I could see more of them." (Copyright.)

SUFFERED TERRIBLY FROM CONSTIPATION

FOUND COMPLETE RELIEF AND HEALTH BY TAKING "FRUIT-A-TIVES"

MR. J. BEATON

"It is with great pleasure I recommend your medicine. I suffered terribly from Constipation, Biliousness and Kidney Trouble. I read about "Fruit-a-tives" in the newspapers and how promptly they relieved these diseases. I decided to try a box; after taking only one box all my trouble was gone. I continued to take this splendid Fruit Medicine and now I am enjoying good health. I believe "Fruit-a-tives" is the best remedy in the world for Constipation, Liver and Kidney troubles." — John J. Beaton, Mabou Mines, N. S.

"Fruit-a-tives" are Nature's own remedy for Constipation and other distressing troubles due to a weakened condition of the liver and bowels. They are made from the intensified juices of apples, oranges, figs and prunes, combined with tonics. They will always relieve Constipation, Biliousness, Headaches, Kidney and Liver Trouble. 25c. and 50c a box.

"I don't understand why I should be so tired in the mornings."

"ARE you often that way?"

"Why, for months I have felt wretched every morning. And it is not because I do not go to bed early enough."

"How do you sleep?"

"Not very well. Lots of nights I lie awake for hours, restless and fidgetty, thinking about everything, but not resting or sleeping."

"Have you consulted a doctor?"

"Yes. The doctor says I am anaemic; the blood is thin and watery, and the nervous system run down for want of proper nutrition."

"Are you taking any medicine?"

"No, not now; he gave me some tablets to make me sleep, but I had to keep on taking them, and I could not see that they were of any lasting benefit. I don't like drugging myself that way."

"Why don't you try Dr. Chase's Nerve Food?"

"I don't know just why, unless it is because I thought it was only for the nerves, whereas what I need is something to enrich the blood."

"Well, that is exactly what Dr. Chase's Nerve Food does. It is only by enriching the blood that you can restore exhausted nerves."

"Perhaps I should try it.

"I certainly would if I were you, for I know it is wonderful the way it helps some people who are anaemic and generally run down in health."

"I have no appetite, you know, and what I do eat does not seem to go to the improvement of the blood. When one gets in that condition it is most discouraging. This is why I have such blue days sometimes, and I do hope the Nerve Food will help me."

"I am sure you will not be disappointed, and if I were you I would not lose a day before getting started with this treatment."

Dr. Chase's Nerve Food, 60c a box, all dealers or The Dr. A. W. Chase Medicine Co., Limited, Toronto, Canada. Look for the portrait and signature of A. W. Chase, M.D., on the box you buy.

Announcing Hi-Press

CHEYENNE GUM LUMBERMAN

SPORT

MEN'S GENERAL

WOMEN'S CROQUET

STORMER

ZIPPER FOR WOMEN

ZIPPER FOR MEN

STANDARD OVERSHOE

A rubber shoe-making process—entirely new in Canada—higher standards of quality—longer wear—better appearance and fit—costs no more.

The Goodrich Company announces another important step in the development of their programme for manufacturing the world famous line of Goodrich rubber goods in Canada.

For many years the name Goodrich has represented the highest quality in rubber products. Public opinion placed Goodrich Silvertown Cord Tires on the highest plane of perfection during the many years that Silvertowns were imported and sold at higher prices in Canada. With the acquisition of a rubber manufacturing plant two years ago, it became possible to sell these Goodrich Silvertown Cord Tires at the same level of prices as other tires of domestic make. The sweeping success of Goodrich Silvertowns in Canada has paved the way for a still further development in the Goodrich Company's activities, and now Goodrich announces the manufacture in Canada of the famous Hi-Press line of rubber footwear.

"Hi-Press" in its field ranks with Silvertown and other Goodrich products in quality standards and is made after exclusive Goodrich formulae and processes. The Goodrich process of manufacturing footwear is revolutionary and during the past ten years has attained new standards of service for all classes of light and heavy rubbers. The processes and equipment are exclusive to Goodrich and cannot be duplicated. In those parts of Canada where the service conditions demand absolutely the utmost in quality, Goodrich footwear is already well-known, having been imported and purchased at considerably higher prices by those users to whom long service in footwear is an absolute necessity.

Goodrich has given its expert attention to the development of Rubber Footwear particularly suitable for the city-dweller, the farmer, the miner, the lumberman, the deep-sea fisherman—the sportsman, etc. In each case Goodrich positively sets the pace in style and quality.

It is no longer necessary for you to make footwear purchases with any degree of uncertainty, because the name "Goodrich" is the guarantee of maximum value regardless of the footwear your particular needs may require.

Buy thoughtfully—buy Goodrich Products and

COMPARE
THE
WEAR

Goodrich ZIPPER BOOT

THE women of Canada will undoubtedly be most interested in the "Zipper" boot—the greatest contribution to winter footwear comfort that has ever been made by any rubber company. The genuine "Zipper" was originated and is made only by the Goodrich Company.

The main feature of the "Zipper" is the patent fastening device which, as its name implies, permits the opening and closing of the boot with ease and speed. There is nothing to hook, button, lace or tie, it opens with a Zip and closes with a Zip.

Added quality features of the "Zipper" boot are certain reinforcements which lend fit, neatness, stylish appearance and longer wear. These are found only in the "Zipper" type of golosh.

The "Zipper" will undoubtedly be the vogue in Canada as it is in the centers of fashion wherever overshoes are worn. While it was introduced primarily for women, it is now made also for men to whom the ease of opening and closing appeals strongly.

NOTE:

Goodrich Footwear is now sold by the better class of footwear dealers throughout Canada, or may be secured by any dealer on short notice through the complete chain of Goodrich warehouses located in all distributing centres from Halifax to Vancouver.

COMPARE
THE
WEAR

GOODRICH WHITE BOOT

BANGOR LEATHER TOP LUMBERMAN

GOODRICH BROWN BOOT

SKIPPER

Goodrich Rubber HI-PRESS Footwear

CANADIAN GOODRICH COMPANY, LIMITED
Factory: KITCHENER, ONTARIO

ROBBERS MISS $7,000 HAUL

Three Men Hold Up Hamilton Plant—Get Away With $1,600.

USED REVOLVER.

HAMILTON, Nov. 28. (Canadian Press). — A well planned robbery carried out yesterday afternoon by three men cost the Pure Milk Co. $1,600, but the robbers missed a package of $7,000, the pay for the week, which was only a few feet away.

While three men participated in the robbery, only two entered the office, the other man being at the wheel of the car, which made a quick dash away after the two came running from the building.

The two who entered the office did not wear masks, and the police were able to obtain a complete description of them.

One man kept the staff covered with a revolver, while the other walked through the side entrance into the main office and appeared before eight girls who were checking receipts for the day. They, too, were told to throw up their hands, and he carefully swept the cash from the table into a black bag which he apparently brought for the purpose.

SUDDEN DEATH OF NEWMARKET MAN

John E. Wilson Was Seized With Heart Failure While Sitting in Car.

TORONTO, Nov. 28. (Canadian Press). — Death came suddenly to John Edmund Wilson, a well-known citizen of Newmarket, yesterday afternoon, when he was seized with illness while at the wheel of his motor car outside a gasoline station. He was carried into the station, where he died. Death, it is understood, was due to heart failure.

CASHIER ROBBED AT HAMILTON

Two Armed Men Took the Day's Receipts of East End Encline.

AT CLOSING TIME.

HAMILTON, Nov. 28. (Canadian Press).—At five minutes before closing time last night two armed men held up with revolvers Alfred Holloway, of the East End Encline and took the receipts for the day. The officials of the company are unable to give the exact amount taken.

BANDITS ROB JEWELER.

Five Men Hold Up Toledo Storekeeper and Take Diamonds.

TOLEDO, Nov. 28 (Canadian Press).—Five bandits who entered the downtown jewelery store of S. B. Stein yesterday forced the proprietor to open the safe, and escaped with $25,000 worth of diamonds.

GALLSTONES
Liver disorders quickly relieved by "Hexophen Capsules" and all symptoms banished such as bowel trouble, pains in side or back, indigestion, gas, jaundice, dyspepsia, heartburn. Easy to take. Quick relief. Send to-day for full particulars and many testimonials of this reliable remedy ANDERSON & CO.
BOX 203, WINDSOR, ONT.

Missed Mistress Much: Pet Pomeranian Passes

MOSSBANK, Sask., Nov. 28.—(Canadian Press).—This is a story of a dog that died of a broken heart. Mrs. N. Hay of this district possessed a pet pomeranian which was greatly attached to her. Called suddenly to Winnipeg, the owner was unable to make arrangements for the shipment of the dog. It was taken to friends where it was given every attention. The dog took up a patient watch at the house door, and whined and cried for its mistress. Not a particle of food would the animal touch. For two weeks the devoted pet kept guard, but the strain proved too great and a few days before the owner returned, the dog died. Now Mrs. Hay is grieving.

LABOR COMMITTEE IS ANTI-COMMUNIST

Members Who Wouldn't Sign Pledge Expelled By Queensland Body.

BRISBANE, Australia, Nov 28 (Canadian Press). — The executive committee of the Queensland Labor Party passed a resolution requiring members of the executive committee to sign an anti-Communist pledge.

Two of the members who have refused to sign the pledge in question have been expelled from the committee.

MT. PLEASANT PERSONALS

MOUNT PLEASANT, Nov. 28.—Mr. Henry Lowes made a business trip to Lindsay on Tuesday.

Mr. and Mrs. Wm. Shield of Peterboro called on friends here on Tuesday.

Mr. Richard Howden of Fairmount was in the village on Wednesday.

Mr. C. S. Searle of Peterboro made a business call in the village on Monday evening.

Mr. and Mrs. J. Handley were visitors to Omemee on Wednesday afternoon.

Rev. J. O. Totten of Cavan was in the village on Tuesday and called on several members of his congregation.

Mrs. Thos. Graham, Mrs. Garnet Shield, Mrs. G. McLean and Mrs. G. Lowes motored to Peterboro on Monday.

Mr. Bruce McPherson was a visitor to Lindsay on Monday.

Mr. and Mrs. M. Handley and family were guests at the home of Mr. and Mrs. W. H. Husk, Millbrook, on Sunday.

Mr. and Mrs. A. Guest were guests of relatives in Lindsay over the week-end.

Mr. H. Shield, who was visiting friends here during the past week, has returned to his home in Peterboro.

Mr. and Mrs. Edgar Smith were business visitors to Peterboro on Monday.

The many friends of Mrs. J. Armstrong of Ida will be pleased to hear that she is improving after her recent illness.

Mr. Geo. Hootan of Fairmount was in the village on business on Monday.

The annual Sunday School convention of Cavan and South Monaghan will be held in the United Church in Cavan on Tuesday, December 8.

Mr. Harry Brooks of Fairmount was in the village on Tuesday evening.

Mr. and Mrs. T. I. Lowes were guests at the home of Mr. and Mrs. Melville Jones on Sunday.

Mr. Austin Hayes was a business visitor to Omemee on Wednesday.

PARTIES COMBINE TO FIGHT SWARAJISTS

Anti-Home Rule Bodies of India Will Contest Next Election.

LONDON, Nov. 28 (Canadian Press).—The Daily Mail's Bombay correspondent states that an attempt is being made to form a new party in India to fight the Swarajists or Home Rulers in the elections next year. Possibilities of a coalition of Independents, Liberals, and seceding Swarajsts has been dscussed and an agreement to join forces has been reached.

PRISONERS ESCAPE IN GUARD UNIFORMS

Six Republicans Got Out of Dublin Prison—Suits Smuggled In.

DUBLIN, Nov. 28. — (Canadian Press).—Six Republican prisoners escaped from Mount Joy Prison last night, dressed in civic guard uniforms, which apparently were smuggled in to them.

Some shooting in the streets that followed the escape is believed to have been the police firing at the fugitives. Nobody was injured.

NAME CHOSEN FOR UNITED VETERANS

Canadian Legion of B. E. Service League is Name Lake First President.

WINNIPEG, Nov. 28. (Canadian Press).—The Canadian Legion of the British Empire Service League is the name of the new United Veteran organization, and Lieut.-General Sir Percy Lake, representative of the Canadian Legion of Victoria, B.C., is its first president. This was announced last night after a session of the veteran conference that lasted until 11.30.

EAST EMILY PERSONALS

EAST EMILY, Nov. 28.—Mr. and Mrs. G. Newman attended the funeral of the latter's aunt, the late Mrs. (Dr.) Grey, which took place from Orono to Gardiner's Cemetery, near Millbrook, on Sunday.

Mr. E. Oake of Toronto spent the week-end visiting at the home of Mr. and Mrs. W. J. Clark.

Mrs. T. Shannon is visiting friends in Omemee for a few days.

Miss Greta Clark of Toronto spent the week-end under the parental roof.

Mr. and Mrs. J. D. Hunter of Cavanville were recent visitors at the home of their daughter, Mrs. Vincent Fee.

Mrs. W. Nurse of Toronto motored down on Tuesday and is spending a few days visiting relatives in this district.

Mrs. Wm. Harrison spent the past week visiting friends in Peterboro.

Mr. and Mrs. J. Bell and daughter Lillian of Lindsay spent Sunday visiting at the home of Mr. and Mrs. L. Wilson.

Mrs. Wm. McQuade has returned home from Orono after spending a few days at the home of her sister, the late Mrs. (Dr.) Grey, whose funeral took place on Sunday.

Mrs. C. Thurston of Lindsay spent Sunday visiting at the home of her brother, Mr. L. Wilson.

Mrs. V. Fee and little son Clayton spent a few days last week visiting her parents, Mr. and Mrs. J. D. Hunter of Cavanville.

Mr. and Mrs. M. Moncrief were visitors to Pet rboro last Saturday.

NORWOOD NEWS

NORWOOD, Nov. 28.—Mrs. Wm. Fry, who has been visiting her sister, Mrs. Stanley Hendren, returned home to Orillia on Monday, on account of the serious illness of her sister, Mrs. Bowen. Mrs. Hendren accompanied her.

Miss Ida Weir of Madoc is the guest of her sister, Mrs. N. F. Sutton.

Mrs. Cruikshank of Peterboro was a recent guest of Miss B. E. Pearce at "Ousemore Place."

Mr. Samuel McConnell of Toronto is visiting friends in the village.

Mrs. Armar Weir of Madoc is visiting at the home of her son, Mr. John Weir.

Mr. Willard Stillman left recently for Toronto.

Mr. and Mrs. Gerald Andrews were in Peterboro during the week to see the former's mother, Mrs. Wm. Andrews, who is confined to the Nicholls Hospital.

Mr. John Conners of Toronto was in the village on Tuesday attending the funeral of the late Mr. Joseph Hilton.

Mr. and Mrs. G. A. Barton have moved into their new home on Spring Street, which they recently purchased from Mrs. Reynolds of Peterboro.

Mr. and Mrs. Warren and daughter of Marmora were recent guests of Mr. and Mrs. Paul Jenkins.

Mrs. McCabe and children of Peterboro are guests of her mother, Mrs. Chas. McDonald.

Norwood friends extend their sympathy to Dr. Joseph Powers and Mrs. Powers (nee Louise Smith), of Chicago, Ill., in the loss of their little son "Jackie," who succumbed to an attack of pneumonia.

MISSIONARY BISHOP.

Bishop Howard Mowll, of West China, a former Canadian, who was kidnapped with a party of missionaries in August, is reported to have returned to Chengtu. Dr. Mowll's summer home was attacked by bandits in the early morning of August 6th, and the Bishop, with his wife and two-year-old daughter, and other missionaries, taken by force on a series of marches with the bandits among the mountain fastnesses of the Czechwan Province.

WOMEN HOLD UP AMERICAN BANK

Pair Threatened Cashier With Revolver and Got Away With $500.

DROVE TOURING CAR.

SOUX FALLS, S.D., Nov. 28.—(Canadian Press). — Two armed women held up the First State Bank of Renner yesterday, seized $500 in silver, and fled in a battered touring car. The two women drove into the town, calmly entered the bank, and while one held a pistol under the nose of H. S. Wilkenson, the cashier, the other scooped up all the silver in sight. "Don't stir," the older woman ordered, as she pointed the pistol at the cashier. "I hate to take a life, but I mean business, and I'll do it if I have to."

TEN INCHES SNOW AT SAULT STE MARIE

A Foot and a Half Reported From Neieghboring Points.

SAULT STE. MARIE, Nov. 28. (Canadian Press).—The Sault had its first touch of real winter yesterday. Snow fell to a depth of 10 inches. A foot and a half of snow is reported from some points out the Algoma Central.

DOURO PERSONALS.

DOURO, Nov. 27.—Mrs. Ellen Walsh and family have moved from their late residence to Mr. M. J. Leahy's house on the Second line, not far from the Dummer road.

Mr. M. Coughlin was in Toronto Monday on business.

Misses Frances and Margaret Fitzgerald spent the week-end with their sister, Mrs. E. Clancy of Hastings.

Mr. and Mrs. Edward Allen (north) and family and Mr. and Mrs. John D. Kennedy and family attended the funeral of the late Edward John Scully in Peterboro on Thursday, deceased being a nephew of Mr. Allen and Mrs. Kennedy.

Mr. and Mrs. Frank McCarthy and family of Peterboro and Miss Irene Farley of Toronto attended the Farley-Cavanagh wedding on Wednesday.

Mr. and Mrs. Edward Sullivan, Mr. and Mrs. Edward Carlow and son Ray, Mr. and Mrs. Frank D. Leahy, Mr. Michael Garvey and Mr. and Mrs. Vincent Moher were guests at the golden wedding of Mr. and Mrs. Dennis Garvey of Lakefield on Tuesday. Mr. and Mrs. Garvey formerly resided near Indian River, and they and their family are well known and highly respected here where many friends congratulate them on the celebration of fifty years of married life, an occasion that few are privileged to live to see. Mr. and Mrs. Garvey were married in Douro and are still hale and hearty.

Mr. and Mrs. James Coughlin, Lakefield; Mr. and Mrs. Henry Hickey, Mrs. Johanna Sullivan and daughter Kathleen and Mrs. John McCarthy, Peterboro, and Mr. and Mrs. Robert Dwyer and family, Hale's Bridge, were guests at the Towns-O'Brien wedding on Tuesday.

INSANE ASYLUM REFORM IS NOW ISSUE IN FRANCE

Perennial Agitation Has Recommenced For Changes in Law.

AIDS CRIMINALS.

One Doctor's Certificate is Enough to Have Person "Put Away."

Before the reassembling of the French Chamber and the Senate, perennial agitation about the treatment of the insane has begun. According to the present law it is sufficient for one doctor to certify to insanity. Such a system, it is pointed out, makes it easy for criminally minded persons having some money interest at stake to cause a relative to be "put away." The connivance of a medical man and a little apathy on the part of the asylum administration are alone needed.

It is not believed that such extreme cases are frequent, wrong being more often done inadvertently. A French alienist thus summed up the situation a short time ago: "Under the present system there is no inconvenience attached to certifying as insane a person who is not insane, while there may be the most serious consequences if one asserts that a person is not insane and it afterward turns out that he is."

So many violent crimes are committed in France by persons mentally "unbalanced" that doctors are extremely wary. Only the other day a man newly liberated from an asylum as "cured" murdered his wife and their two children. Immediately, of course, outcries were raised against the keepers and nurses that had had the man under observation for a number of years, and against the alienists that had conducted his final examination.

Apart from the inmates of expensive private instutions and those who are privately cared for in their own homes, France has at present 80,000 persons shut up in State asylums for the insane. A recent publication declares that fully 50,000 of these could be set at liberty without danger either to themselves or to society.

Public opinion is at present agitating for broad reforms in the administration of such institutions. It is urged that there should be a better system of keeping the harmless and the curable separated from the dangerous and the incurable; that the preliminary examination should always be made by several medical men, one at least being appointed by the State.

The great difficulty in the path of realizing these reforms is pecuniary. France has no money to spend on carrying out asylum reforms, even were they legislated. The managers of these retreats are at present allowed by the State from 9 francs to 4 francs 75 centimes for each patient—this to cover all expenses. Out of that sum (the franc is now worth 4 cents) they have to feed their unforunate patients and provide their own personnel. Inmates are said to be half-starved, and, owing to the desperate shortage of attendants, they have largely to be confined.

SUPER WOMAN SAFE; MISSING TWO WEEKS

Woman Prospector Crossed 6 Lakes in 12-Foot Canoe.

SASKATOON, Sask., Nov. 28.—(Canadian Press). — There has been sincere rejoicing throughout the Herb Lake, Man., district on receipt of reports that Miss Kathleen Rice, B.A., woman prospector, missing for two weeks, had returned to her camp safely.

While a storm was raging that prevented men from crossing the lake for ten days, Miss Rice started with her 12-foot canoe and made her way over six lakes and twenty-two portages to Sturgeon Landing and thence to The Pas.

In a country where men take their lives in their own hands daily, Miss Rice is regarded as a super-woman. Herb Lake's woman prospector has travelled alone in all weather and under the most trying conditions and carries with her the respect of white men and Indians alike.

While repeated attempts have been made to prevail upon Miss Rice to set down her experiences for the edification of her fellow-beings, she has declined and modestly turned her attentions to tasks hitherto regarded as the special calling of strong, red-blooded males.

At Boulogne one of the most interesting sights of the year is the solemn blessing of the fishing fleet, before it leaves on its annual trip to the far-off northern waters.

German Hot Dogs Again Capture Gay Paris Cafes

PARIS, Nov. 27.—Frankfurters, sauerkraut and pilsener on the one hand and peace conferences on the other seemingly are unrelated, but they are in France.

For a long time Paris tried to get along with Strasburg sausages. They were on the menu cards as Strasburgers, but the public would have none of them. Then the real Frankfurt hot dogs were imported under various names to disguise their German origin.

Since the Locarno conference, however, the masks have been dropped and now Paris is casting Frankfurters and sauerkraut and washing them down with pilsener just as it did before the war.

TOLSTOY MUSEUM TAKEN BY SOVIETS

Government Will Make It a Permanent Edifice to Honor Writer.

TULA, Nov 27.—Soviet Russia will recognize the attainments of Leo Tolstoy, the famous novelist and social reformer, with the issue of a centenary edition of his works at the celebration September 10, 1928, of the writer's hundredth anniversary. The Tolstoy Museum in Moscow will be made a permanent edifice.

All the buildings at Yasnaya Polyana, Tolstoy's home and birthplace, near here, will be repaired and the village made over into something of a national shrine and educational center. Already a Tolstoy museum has been established there, the curator being Tolstoy's daughter, Alexandra.

PAINTED PORTRAIT FROM THEATRE BOX

Artist Outwitted Actress Who Shunned Publicity—Made Sketch.

PARIS, Nov. 28. — (United Press.)—A persistent American artist has outwitted Raquel Meller, the elusive senorita of the French stage.

As Senorita Meller's own press agent will tell you, she hates publicity. She will not pose for photographers and smiles pityingly at an artist who suggests a few sittings of five hours each.

But J. W. de R. Quistgaard, a young American artist, had set his heart upon painting the singer so, nothing daunted, he packed his brushes and tubes, engaged a box at the musical hall where she appears nightly and calmly finished his sketch. Then finding a model who closely resembled the Spanish singer, he quick expanded his sketch into a large portrait.

ANOTHER GIRL ATTACKED.

Desperado Frightened Away When Victim's Screams Brought Help.

TORONTO, Nov. 28. (Canadian Press).—Another complaint reached the police last night of the depredations of an unidentified man who has for his object the molestation of girls and women walking in the neighborhood of Jarvis Street. The latest victim is a 14-year-old girl.

She struggled with a man to such good purpose, however, that she managed to wriggle free. The girl screamed for help, and a cyclist hurried to the scene. At this the desperado ran away. This is the seventh victim of such attacks during the past two months in this particular neighborhood.

HAVELOCK PEOPLE COLLECT FOR BECK

Objective For Village Has Been Set at $1.00 Per Hydro User.

HAVELOCK, Nov. 28—A meeting was held in the Town Hall on Tuesday evening for the purpose of organization for the campaign in aid of the Beck Endowment Fund for the Queen Alexandra Sanatorium. The following officers were appointed:

President—Reeve W. T. Curtis.
Secretary—P. Yeull.
Treasurer—H. F. McNichol.

Collectors were also appointed and started to work on Thursday morning. The result of the canvass will be known on Saturday and those in charge of the drive are confident of attaining their objective which is one dollar for each Hydro subscriber, amounting to three hundred and fifty or four hundred dollars.

TRENT RIVER NEWS.

TRENT RIVER, Nov. 28.—Mrs. George McQuigge of Marmora spent this week at Cedar Isle.

The Misses Eva and Marion Inkster were at the parental home for over Sunday.

Miss Lila Ruttan has three months leave from her position in Toronto, and will remain at home during that time.

Dr. Allen Michell and Joe McNeely have returned from the north country.

Mr. and Mrs G. Barrie of Birdsall, Mr. and Mrs. T. Cardwell, and family of Westwood, and Mr. and Mrs. W. Cross, and Mr. and Mrs. W. Cochrane of Norwood Road were Sunday visitors with Mr. and Mrs. Jas. Longmuir and family, Havelock Road.

A meeting in the interests of the Fish and Game and Sports Association is to be held Monday evening at Inkster's store, for the following business: (1) To elect officers; (2) To draft by-laws; (3) To complete the purchase of the ball grounds; (4) To have Trent River re-stocked with fish; (5) To try and have a resident inspector for this part of Trent River.

PUZZLE $9,000.00 GIVEN FREE
The above amount of money has been given away by us in CASH PRIZES.
$500.00 more will be given away as follows,-
1st prize $100. 5th prize $40.
2nd " $75. 6th " $30.
3rd " $60. 7th " $25
4th " $50. 8th " $20.
5 prizes of $10. each in Cash
10 prizes of $5. each in cash

Solve the Puzzle AND WIN A CASH PRIZE
There are 7 faces to be found above watching the deer. Can you find them? If so mark each one with an X, cut out the picture, and write on a separate piece of paper these words "I have found all the faces and marked them" and mail same to us with your name and address. In case of ties, hand writing and neatness will be considered factors. If correct we will advise you by return mail of a simple condition to fulfill. Don't send any money. You can be a prize winner without spending one cent of your money. Send your reply direct to
GOOD HOPE MANUFACTURING COMPANY
275 CRAIG STREET WEST.
MONTREAL, CANADA

Still Enjoying Life at 84
Thanks To That Wonderful Remedy
MILBURN'S HEART AND NERVE PILLS
Mrs. F. H. Miller, 1843-11th Ave. East, Vancouver, B.C., writes:—"Five years ago my husband suffered terribly with severe attacks of palpitation of the heart and smothering spells, and two doctors stated that he could not possibly live six months.
A friend recommended Milburn's H. and N. Pills, with the result that my husband is still enjoying life at the age of 84 years.
He has improved so wonderfully that he can now climb the stairs without having those awful pains in his heart."
Put up only by The T. Milburn Co., Limited, Toronto, Ont.

BARRISTERS AND SOLICITORS

HATTON & REID, BARRISTERS, Solicitors, 397 1-2 George Street. Phone 63. Money to Loan. G. W. Hatton, K. C., J. W. Reid, Successors to A. E. Dixon.

GORDON & O'BRIEN— Barristers Solicitors, Notaries. Money to loan on easy terms. Special attention to Patents and Trade Marks. 'Phone 219. G. N. Gordon, K.C., J. A. O'Brien.

J. R. CORKERY, BARRISTER, SOLicitor, Notary Public. Office Ground Floor, 414 Water St., Peterborough. Five Doors North of Hunter Street. Money to loan at current rates on easy terms.

S. T. MEDD—Barrister, Solicitor, Notary. Office over the Dominion Bank. corner of George and Simcoe streets. Telephone No. 22. Private funds to loan at current rates upon easy terms.

DUMBLE & JOHNSTON—Barristers, Solicitors, etc. Office, over the Toronto Savings and Loan Company, George Street. D. W. Dumble, K.C., W. Johnson.

R. R. HALL—Barrister, Solicitor, etc. Peterboro, Ont. Office, corner of Hunter and Water streets, over the Canadian Bank of Commerce. Trust Funds to loan on easy terms of payment.

JAMES FORDYCE STRICKLAND—Barrister, Solicitor, Notary Public Peterboro. 'Phone 191. Money to loan. 375 Water street.

WILFRID F. HUYCKE, Barrister, Solicitor, Notary Public. 395 Water street. Telephone 239.

PECK, KERR & McELDERRY, Barristers, Solicitors and Notaries. Office, Water street, Peterboro. Money to loan at the lowest current rates of interest. Telephone 1950. E. A. Peck, F. D. Kerr, K.C., V. J. McElderry.

MEDICAL.

DR. BUCHANAN, F.R.C.S., Edinburgh M.R.C.S., Eng., L.R.C.P., London, Eye, Ear, Nose and Throat Specialist Hours 9-11 2-4 p.m., and 7-8 p.m. 'Phone 519. Office, corner Water and Murray streets.

DR. C. C. CRAGG—Eye, Ear, Nose and Throat Specialist. Office 295 Charlotte street, formerly occupied by Dr. Neal. Hours—9-11 a.m., 2-4 p.m., 7-8.30 p.m. Telephone: House 980J. Office 2185.

F. T. WEBSTER, Ontario Land Surveyor, Registered Professional Engineer, formerly with Lewis and MacRostie of Ottawa. Phone 2540.

RAILWAY TIME-TABLES

CANADIAN NATIONAL RAILWAYS

Canadian National Railway Time Table corrected to date. All trains daily except Sunday.

No. 91—7.10 a.m. for Lindsay and Toronto.
No 96—8.10 a.m. for Port Hope, Toronto, Hamilton, Montreal, Quebec, Halifax and Portland, Me.
No. 93—8.20 a.m. for Lindsay, Orillia, Midland, North Bay and Toronto.
No. 371—8.30 a.m. for Lakefield.
No.98.—8.35 am for Hastings, Campbellford, Stirling, Belleville and points on the main line east
No. 92—12 noon for Lindsay, Port Hope, Ottawa, Toronto, Buffalo, Philadelphia, New York, and makes connection with the International Limited for London, Detroit, Chicago also makes connection with the "National" for Winnipeg, Edmonton and Vancouver.
No. 373—12.05 p.m. for Lakefield.
No. 100—12.15 p.m. for Hastings, Campbellford, Belleville and Ottawa.
No. 95—5.24 p.m. for Lindsay, Orillia, Midland, North Bay and Toronto.
No. 99—8.19 p.m. for Lindsay, Saturday night only.
No. 94—9.10 p.m. for Port Hope, Montreal, Quebec ,Halifax, Boston and Portland, Me. Carries through sleeper for Montreal.

CANADIAN PACIFIC RAILWAY.

(Corrected to date.)

GOING EAST—
11.57 a.m.—Norwood, Havelock, Bonarlaw, Tweed, Perth, Smith's Falls, Kingston, Ottawa, Montreal and intermediate points daily. On Sunday this train proceeds east only as far as Havelock.
8.20 p.m.—Indian River Norwood, Havelock and Tweed. Daily except Sunday.
11.55 p.m.—Havelock Tweed, Kingston, Perth, Smith's Falls, Montreal, St. John, Boston and New York. Daily except Saturday.
1.50 a. m.—Havelock, Tweed, Kingston, Perth, Smith's Falls, Ottawa.

GOING WEST—
4.55 a.m.—Myrtle, Toronto, Guelph Goderich, Hamilton, Galt, Woodstock, St. Thomas, London, Chatham, Detroit, Chicago and New York. Daily.
6.00 a.m.—Toronto (Yonge street), Owen Sound, Teeswater and intermediate points. Daily except Sunday.
1.35 a.m.—Toronto, Hamilton, Brantford, Buffalo, Rochester, Boston, New York Galt, Woodstock, London, Chatham, Detroit and intermediate points between Peterboro and Toronto. Daily except Sunday.
9.35 a.m.—Bethany, Lindsay, Orillia, Port McNichol and intermediate points. Daily except Sunday.
3.35 p.m.—Toronto, Hamilton, Brantford, Buffalo, New York, Galt, Woodstock, London, Windsor, Detroit, Chicago and intermediate points between Peterboro and Toronto. Daily.
6.50 p.m.—Lindsay, Toronto and intermediate points. Daily except Sunday

B. C. SHINGLES
I handle the best grades of British Columbia Shingles at best prices. Roofing and roofing materials our business.
FRED. H. ROWAN
607 Weller St. Phone 851

We Are Well Stocked with the Popular

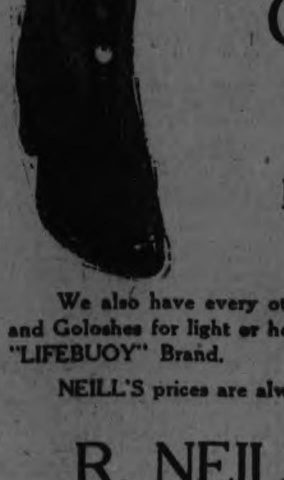

ZIPPER Goloshes
In a Full Range of Sizes
We also have every other wanted line of Rubbers and Goloshes for light or heavy wear in the well-known "LIFEBUOY" Brand.
NEILL'S prices are always moderate.
R. NEILL, LTD.
350-354 GEORGE STREET

SAFE SPEEDY RELIEF from PAIN
T-R-C's TEMPLETON'S RHEUMATIC CAPSULES
In 50c and $1.00 Boxes. Sold and recommended by 3,000 Canadian druggists.
NEURALGIA HEADACHE
RHEUMATISM
Neuritis ~ Lumbago ~ Sciatica
Special! Send 10c for illustrated booklet and generous trial sample to Templetons, 123 King W., Toronto 2.
TEMPLETON'S RHEUMATIC CAPSULES

THE ZIPPER BOOT
For Women
The Handy Gooderich Golosh
—Saves Time
—Neater Appearance
—Long Wear
Uppers are fine quality jersey cloth, and they are lasted to accommodate military, Cuban or high heels. Priced at $5.75.
The CRESSMAN Co.
Ladies' Shoe Department,
Second Floor,

FARM NEWS AND PROBLEMS

MANY POINTS OF EXCELLENCE ARE TO BE CONSIDERED WHEN LIGHT HORSES ARE BEING JUDGED

Refinement of Character, High Spirit, Nerve and Stamina Are Necessary.

BLOOD WILL SHOW

Light Horse Must be Beautiful and Graceful, as Well as Strong.

According to its special purpose the light horse requirements are refinement of character throughout the frame, excellence of quality, high spirit, nerve, stamina, endurance, grace, action and intelligence. The light horse must have the specialty highly developed and be perfectly equipped in every way for the performance of its work. "Blood" shows even more prominently in light horses than in the more phlegmatic drafter and should be evidenced by style, nobility, grace, beauty of every curve and outline, dignity and refinement. The skin should be thin, pliable, glossy, showing veins and tendons plainly, while the hair should be silky, free from coarseness and fine, long and flowing in mane and tail. The body and limbs should show every requirement of strength and endurance, lack all impediments to speed and free action and give the impression of trained athletic capacities.

Head.—A clean "breedy" looking head, free from surplus flesh and fat, wide between the eyes, straight neither Roman-nosed or dished, fine in skin, showing veins and muscles distinctly; neat, firm, refined in muzzle, having large flexible nostrils, lined with pink membrances; lips, thin and firmly controlled; jaw bones wide apart and clean; eyes, full, clear, fearless, yet mild, bright, sound; ears, fine-cut, pointed, alert, free from coarse hairs erect, and of proper proportion, characterize the aristocratic trotter, thoroughbred and "gentleman's horse." Departures from any of these requisites detract from the beauty, breed, character or utility.

Neck.—While the draft horse's neck is somewhat short and heavy from wealth of powerful muscle that of the light horse should be long, graceful, covered with long, thin, refined muscles, prettily blended into the head at the throatlatch, free from pronounced glands about the throat, arched, comparatively thin, not "ewe-necked," not notched downward in front of the withers, but smoothly molding into that part and the shoulders. A large, prominent windpipe, together with wide, flexible nostrils indicates lung capacity and necessarily endurance. A small windpipe and dilated, rigid or over-distended nostrils may indicate defective respiratory organs.

Chest.—In connection with what has been said about nostrils and windpipe the shape of the chest may next be most properly considered. While a great width of chest is less common and none so necessary in the light horse, as compared with the draft horse, it is imperative that there should be great depth and capacity for fully utilized lungs and heart. Great speed would be prevented by too much spring of rib under the shoulders of light horses, but the girth should be large and the sternum (the breast bone) well let down.

Shoulders.—While we have set down the correct type of shoulders for the draft horse as "moderately sloping," the light horse on the contrary should have long, oblique shoulders to give him great leverage and strong control over his legs for fast, free, long striding gait at the walk, trot or run. Such a shoulder is also necessary to the safe saddler that must not stumble and must be springy and elastic in his action for comfortable riding and in the high stepper to make "trappy" knee action possible. Upright shoulders and pasterns of similar shape cause stilty, stumbling, stubby action and are even more objectionable in light than in draft horses. Together with proper conformation in the respects noted, the muscular development of the shoulder should be as perfect as possible.

Bones, Joints and Feet.—Both in front and behind the light horse should have leg bones of the finest quality—flat, cordy, like a razor blade with the wide part forward and the thin edge behind and from it protruding, boldly, prominently, great, dense, clean straight tendons. Such legs last, stand wear and tear, are formed of dense ivory-like bone and are free from meatiness. All of the points should be large, clean, set at correct angles, free from puffs, bony growths and other forms of unsoundness and should be perfectly flexed when walking or trotting. Long forearms and gaskins with short, strong cannons, long sloping, well supported and perfectly clean pasterns, springing from open, large coronets and above sound, dense, waxy, smooth round hoofs that are not too low or too high at the heels give the muscular, well bred light horse ability to go fast, endure work, withstand concussion and beget the right stamp of underpinning, if he is used for breeding purposes. Departures from correct conformation in any one of the points mentioned will be apt to injure the action of a light more than that of a draft horse. Absolute soundness and perfect quality of material are necessary in the legs of a horse that has to be campaigned and any weakness will soon aggravate into an unsoundness or cause of lameness under the stress of fast work.

Body.—Great depth of body is desirable at the heart girth and here the, elbows should not cling too close to the, sides or they will impede action. Similar depth of barrel, viewing the horse from the side, is often due to lack of spring of rib and this is undesirable. Well sprung ribs are undesirable in all horses, although they may give an appearance of legginess which is not actually present. A round barrel, with low flank, means good keeping qualities and, even in the fast horse, this shape is to be desired, although training will reduce the size of the abdomen and so, apparently, raise the flank and possibly give the coupling an appearance of too great a length A short, strong coupling is desirable so long as the underline is long, but not too much cut up in flank. The back should be broad, well covered with muscles, the croup lon gand muscular, the thighs deep, full and plump with muscle extending well down over the gaskins, while the quarters, viewed from behind, should be full, thickly muscled and not of the too common "cat-hammed" type.

Hind Legs.—What has been said of the legs in general should be borne in mind and it is especially important to insist upon strong stifles and the largest and soundest of hock joints, which, in trotters, are set low on account of long gaskins but should not incline to "sickle' shape encouraging the throwing out of curbs or be too straight, shortening action and inducing thorough-pins and bog spavins.

Tendons should be large, free from puffs and straight when viewed from the side. "Bowed" tendons, broken down pasterns and unsound feet generally indicate some error in conformation that has given rise to undue strain or concussion.

Edmonton District Crop Good Local Man There All Summer

Mr. Harry Long returned home recently after spending seven months in Alberta. He reports that in the Edmonton district crops were good, and threshing was finished despite very catchy weather in the harvest season. Much grain is still standing in the fields in stooks in Saskatchewan. On October 27 and 28 the temperature was 20 below zero at Edmonton. This was followed by very fine weather.

UNITED KINGDOM IS BEST MARKET FOR APPLE CROP

Great Part of Canada's Exports Go to Old Country.

DEMAND GROWING

Vast Expansion in Production is Possible in Several Provinces.

In Canada it has been estimated that at the present time over 200,000 acres are devoted to the production of apples and an estimated value of $120,000,000 is placed on Dominion apple orchards. The 1924 apple crop of Canada was estimated at 3,225,713 barrels, which was only about 72 per cent. of the 1923 crop, which reached 4,493,850 barrels. Yet to-day a but relatively small proportion of the orchard lands of Canada have been developed and rendered productive, and the apple-growing industry is capable of very great expansion were markets assured for the increased output.

Rather particular interest attaches to apple growing in Canada at the present time in view of the movement in the British Isles towards the greater consumption of Empire food products and the large dependence of the United Kingdom on apples from outside sources. The apple was one of the main items on which Canada was to obtain preference at the last Imperial conference, and it is expected that this will be one of the first considerations for assistance under the scheme as recommended by the Imperial Economic Committee.

United Kingdom Largest Market.

In the past three years exports of Canadian apples have been 1,460,656 barrels, worth $6,452,044; 1,653,206 barrels, worth $7,271,683; and 1,406,237 barrels, worth $6,136,020. By far the largest market has been the United Kingdom, which took respectively 1,325,658 barrels, worth $5,842,200; 1,537,996 barrels, worth $6,739,347, and 1,271,922 barrels, worth $5,667,291. Other lesser markets were the United States, Bermuda, British South Africa, China, Denmark, Irish Free State, Newfoundland, New Zealand, Norway, Sweden, and other countries.

Having regard only to the largest market, the United Kingdom, there is a possibility of a great expansion in exports with some sort of assistance provided. Great Britain's three great sources of outside supply are the United States, Canada and Australia. Imports from Australia are small, ranging between the years 1920 and 1923 from nine per cent. of the total to 18 per cent. In the same period Canada's quota has been from 29 per cent. to 38 per cent., the lower figure being reached in 1923, the last year of record. Against this the United Kingdom imported from the United States from 37 per cent. to 45 per cent. of its outside needs in apples, the United States highest figure being reached in 1923 when the Canadian was lowest.

Not only might the production of apples be increased considerably on those lands already under orchard cultivation in all parts of Canada, but many sections of the Dominion—in British Columbia, Nova Scotia, New Brunswick, Ontario and Quebec—possess raw lands, to be cheaply acquired, with the possibility of enhancing Canadian apple output manyfold. And there is no question as to the favorable reception of the product on the British market. At all international fruit shows held in the British Isles, Canada consistently carries away more than her share of apple honors in competition with all the other fruit-growing countries of the world.

CANADA NOW IN GOOD POSITION TO DISPOSE CROP

Short Crops in Other Fall Harvesting Countries Leaves Wheat Market Open.

COMPETITION SOON

Crops From Southern Hemisphere Will Soon be on the Market.

OTTAWA, Canada.—In a bulletin published on the world's wheat situation by the Canadian Federal Department of Agriculture, the statement is made that "Canada is in a good position to dispose of her huge wheat crop of 422,000,000 bushels, the second largest reaped in Canada. The lack of exports from Russia and the Balkans, and the very short crops in India and the United States, have left the export market for the autumn months almost entirely to Canada, whose splendid hard spring wheat is in great demand.

"Special interest is now being taken in the crops of the Southern Hemisphere, soon to be harvested, and which will begin to appear on the markets in competition with Canada early in the new year. Reports from Argentina are favourable, and a good wheat crop on an increased acreage is now almost assured for that country. The rainfall in October and the drought has not been much relieved since. It is reported that the wheat crop will be at least 40,000,000 bushels less than that of last year.

"The total yield of wheat this year in the Northern Hemisphere, excluding Russia, is now estimated at 2,909,379,000 bushels as compared with 2,644,216,000 in 1924 and 3,014,596,000 in 1923. This year's production is thus 265,000,000 bushels more than that of last year but 106,000,000 less than the huge crop of 1923.

"The total wheat crop of Europe, outside of Russia, is 1,313,649,000 bushels against 1,028,432,000 last year and 1,222,256,000 in 1923, an increase of 286,000,000 bushels over last year and of 91,000,000 over 1923.

"In September the Soviet Government estimated the wheat crop of Russia, including Siberia, at 661,000,000 bushels against 382,000,000 in 1924. Since then they have stated that this estimate should be reduced by twenty per cent."

Farm Notes

CAVAN, Nov. 28.—Much ploughing remains to be done but during the last couple of fine days many farmers are again trying it.

The fowl are being removed to winter quarters and stables and other outbuildings prepared for winter.

MADOC, Nov. 28.—Cheese Board met in Madoc on Saturday. The settling of the New Zealand strike and the consequent flooding of the market with New Zealand cheese is given as the reason for the drop in price. Three hundred cheese of November make were sold, and the price went down to 19½.

There was an excellent apple crop in this district, but tremendous loss is reported owing to frost and lack of pickers. Mr. J. Laskey shipped a carload of apples, but reports a loss of about 50 barrels, frozen on the trees. The root crop is good on the whole and no damage is reported. It is said that in the more northerly districts a good many people did not get all their potatoes in before the frost came. Potatoes are worth $3 a bag here now.

EGG LAYING RECORD.

AGASSIZ, British Columbia, Nov. 28 (United Press).—The pen of ten white Leghorn hens owned by J. H. Mufford, Milner poultryman, established a new egg-laying record for Canada in the fifth annual contest at the Dominion experimental farm here.

In one year, the pen laid 2,683 eggs.

The two best individual records also were made by white Leghorn hens. An experimental farm entry was first with 332 eggs.

GAIN MADE BY EARLY FALL PLOUGHING.

Weeds materially reduce the yields of grain. Early fall ploughing aids very much in holding weeds in check and eradicating them. Ploughing biennial and perennial weeds under early checks their growth; if when they show above ground these parts are destroyed, real progress in eradication may be made during the fall months.

Early fall ploughing will conserve the moisture already in the soil, and puts the fields in condition to take up readily any rain that occurs during the autumn. Various insect pests harmful to crops are largely controlled by early fall ploughing, due to disturbance in their more or less dormant stages or to actual exposure aboveergr ground

In preparation for the seeding of fall grains, early ploughing just before sowing in that it provides a firm seed bed in which the seed should germinate immediately and the plants make a steady growth from the start.

TREATMENT FOR BOT FLY LARVAE.

Heavy infectations may causes indigestion. Give the horse a chance; help him to be comfortable by removing the too numerous bot fly larvae from his stomach.

Fast the horse twenty-four hours and give three capsules of carbon alsulphide, to be given one at a time, at three hour intervals.

The larvae generally pass from the stomach in June; go into the soil for six weeks and then re-appear to start their devilish work over again.—Dept. of Extension, O.A.C., Guelph.

Canadian Farmers Will Have Large Representation At International Live Stock Exposition This Year

Ottawa.—When the International Live Stock Exposition and Hay and Grain Show opens at Chicago on Saturday, November 28th, the farmers of Canada will be very largely represented in competition with the best that exhibitors from the United States can produce. Last year Canadian exhibitors swept the boards in the Hay and Grain Show and also won some of the most coveted blue ribbons for horses, cattle and sheep. The most outstanding victory won by Canada last year was when J. C. Mitchell of Dahinda, Saskatchewan, won the world's wheat prize, making the third time he had scored this honour and the thirteenth time that Canada had won it in the fourteen years the competition has been held. Mitchell's prize bushel of Marquis wheat was the best in over 600 displays from all parts of the United States and Canada. He is competing this year and has hopes of winning again.

H. R. H. the Prince of Wales is entering his famous Shorthorn bull, "King of the Fairies," which was a championship winner at this year's Royal Winter Fair in Toronto. This bull, which is being sent from the Prince's Ranch near High River, Alberta, won a fourth at Chicago last year. It has won championships in the most important live stock shows in Western Canada and has been awarded a gold medal by the British Shorthorn Breeders' Association.

At last year's International Show Canadian grains and seeds captured 122 prizes including the world's championship for wheat, and the highest awards for alfalfa seed, flax, flint corn, and field peas, 25 out of the 30 premiums for hard spring wheat and 24 out of 30 in oats.

As in other years one of the attractions at the show will be the Canadian Government exhibit showing the great variety of products of the farms and orchards in all parts of Canada and indicating the opportunities the Dominion offers to settlers on its fertile lands, 240,000,000 acres of which still await settlement.

The International show is held from November 28 to December 5, inclusive.

HAS RESIGNED.

Aaron Sapiro, Chicago lawyer and organizer of co-operative movements among producers, has resigned as consulting counsel to the Central Selling Agency of the Canadian wheat pools, according to announcement made this week.

LIVE STOCK MAN DEAD

Joseph Wilson, of Toronto, one of the oldest and best known live stock men of Canada, who died suddenly at Edmonton last week. Mr. Wilson was an expert judge and authority in the live stock world.

BEETLE SLEEPS DURING WINTER

Potato Bug Survives Better If It Hibernates Early in Fall.

IN SHALLOW BURROW.

The Colorado bettle is a most persistent insect. It starts to hibernate in August, September or early October, and turns up ready for business in the spring. In Ottawa, as told by the Entomological Branch in Bulletin 52 of the Dominion Department of Agriculture on "The Colorado Potato Beetle in Canada," tests have been made as to length of life of the creature and under what circumstances it will retain vitality. In wintering cage tests with beetles in New Brunswick, several lots were forced into hibernation at an early date by confining them in wire cages on the soil with only enough food for one day. All had burrowed within three days after the food had gone. From three lots put in the cages August 30 and September 5, 205 beetles out of 600 emerged the following spring. Out of 200 put in September 10, 42 emerged and out of 3,320 put in the cages on September 13 and later, only 360 emerged in the spring. This would seem to indicate as the bulletin says, that the earlier the pests hibernate in the autumn the better they survive. The beetles commonly go into the soil immediately below the place where they last fed. In a damp, cold clay loam they have been found within 2 inches of the surface and none at all below 6 inches, while in a loose, sandy soil only a few hundred feet away none were found at less than 14 and some at 17 inches. In a dense gravel-loam soil, only an occasional beetle was turned out when the plough was cutting 5 inches deep, but a number could be found by digging 3 inches more in the bottom of the furrow.—Dominion Department of Agriculture, Ottawa

DAIRYING IN THE WEST.

WINNIPEG, Man.—Up to the end of last October, Manitoba had exported, mostly to Great Britain, more creamery butter than was exported by the province for the whole season of 1916. In 1910 the three Prairie Provinces, Manitoba, Saskatchewan and Alberta together produced less than 6,000,000 pounds of butter; in 1924 they made over 47½ million pounds of creamery butter worth over 15½ million dollars and the total returns for dairy products of all classes was over 55 million dollars. This indicates how extensively Western Canada has gone into mixed farming.

TEN-POUND POTATO.

JACKSON, Miss., Nov. 28 (United Press).—B. M. Whittington, a farmer living near Gloster, Amite county, brought the production of one sweet potato vine grown on his small farm into Gloster to convince his skeptical friends that he was in earnest when he boasted about his record crop of yams.

The four potatoes were placed on the scales separately and the largest one weighed ten pounds which is believed to be a record for the county and probably for the whole country.

ATTENTION NOW GIVEN TO TOWN MILK SUPPLIES

Farmer Can Control Over 99 Per Cent. of Contamination, It Is Found.

MANY BACTERIA.

Even When Fresh From the Cow—Is Good Field For Growth.

Considerable attention has been given, in recent years, by competent authorities towards the securing of a relatively pure milk supply. As a result of scientific research, it has been demonstrated beyond the shadow of a doubt that well over 99 per cent. of milk contamination is controllable by the producer, i.e., the farmer.

There is always a certain percentage of bacterial content in milk, even when it is fresh from the cow's udder. Further, milk is an almost perfect environment for the multiplication and development of certain varieties of bacteria, many of them harmful to the human system. Some time ago, inspectors in Washington, D. C., took 260 samples of ice cream from vendors in the city. The average number of bacteria in the samples was 26 million per cubic centimetre. The city of Chicago has now passed a by-law forbidding the sale within the city limits of milk with bacterial content in excess of 16 million per cubic inch.

These figures appear stupendous, but are quite eclipsed by the 397 million bacteria per cubic centimetre which are often found in milk from barns where careless, unsanitary conditions prevail. It may be said at once, that no farm within an extensive radius of Peterborough produces milk contaminated to this extent, and farmers here have usually shown themselves ready to fall in with suggestions likely to bring about an improvement in the quality of milk produced.

Two Important Factors.

Two factors stand out prominently in contributing to the contamination of otherwise good milk, namely, improperly cleaned utensils and failure to keep the animal in good, sanitary condition. Thus the use of open instead of covered pails in milkng, substitution of hot water for steam in cleaning milk-pails, or, worse still, using cold water for the purpose, the neglect to brush the cattle daily, the use of water instead of disinfectant, to wipe the udder, and the feeding of hay to the animals before milking, all contribute their quota toward the pollution of the milk. Bacteria develop in traces of milk left in pails which have not been thoroughly cleaned or, what is probably more important, improperly dried. Infinitesimal portions of dried manure falling into the pails during the milking operation often lead to deterioration. Naturally, neglect in removing manure from contact with the animal plays an important part in this. It has now been thoroughly well established that the removal of manure twice in preference to once per day is invariably followed by beneficial effects.

Special tests have also demonstrated the fact that the disturbance of air caused by sweeping the barn, immediately before milking, is followed by a slight increase in the amount of germ infection.

Milking Methods.

The methods used by the milker are also reflected, although in a lesser degree, by the bacteriological condition of the fluid. The washing of the hands has long been part of the ritual in every up-to-date dairy farm; while the discarding of the foremilk invariably leads to greater purity of the supply. The foremilk is, in all cases, the most heavily laden with germs. This is due to the washing out of bacteria lodged in the teat canal. But the contamination from this source is small as compared with that arising from general insanitary conditions.

Wet Versus Dry Milking.

Acrid discussions have frequently been waged as to the relative values of wet and dry milking. In this case, cool investigation and unbiased experiment have pronounced unequivocally in favor of the latter; wet milking always slightly raises the germ content. Here again, however, the change from wet to dry milking is of little avail unless the more important requirement of clean and healthful environment is fully met.

The use of wood shavings instead of straw as bedding also reduces bacterial content, mainly because of the fact that in this case less dust is afloat in the air.

All Factors Combined.

At present the belief generally held is that the proper care of the pails is the most important single step towards securing a lessening of the bacterial count, the actual effect on the germ content of the milk exerted by any other single factor being largely interdependent upon prevailing conditions. Only when attention is given to barns, milking, animals and utensils alike can the cleanest milk be obtained. With every precaution taken, milk of a bacterial content of 3,200 per cubic centimetre can be produced. This is the ideal towards which every progressive (using the word in a non-political sense) farmer should strive. No expensive equipment is called for in order to reach this goal, for all that is required is the adoption of simple everyday precautions and ordinary rules of hygiene based on a knowledge of the chief sources of contamination.

PROPER BOXES ARE NEEDED FOR PACKING BUTTER

Some Kinds of Wood Will Taint the Produce in Them.

WHITE SPRUCE USED

New Zealand is Coming in Market for Canadian Boxes.

Canada has a great number of species of trees, comprising softwoods and hardwoods, some suitable for one purpose and some for another, while some are entirely unsuitable for some purposes. It is therefore essential that the proper kind of wood be used where a wrong class would have a deleterious effect. In this connection the Forest Products Laboratories of the Forestry Service, Department of the Interior, has been doing some excellent work.

Canada, during the present year, has made a tremendous advancement in her exports of butter, to the British market particularly, says the Natural Resources Intelligence Service of the Department of the Interior. There she has to meet the competition of all agricultural countries, particularly New Zealand and Denmark. It is consequently of the utmost importance that Canadian butter reach the consumer in the best possible condition, and the condition of the container means much in securing this result. As an evidence of this, the experience of New Zealand dairy men is interesting. As reported in the "New Zealand Produce Exporter," 'a certain type of Swedish box was held responsible for a taint developing in the butter, and experiments were conducted to find means for overcoming the difficulty.' In Canada the white spruce is used almost exclusively for butter boxes. These are made in two sizes, those for wrapped pound blocks to hold 48 pounds, and those for bulk butter to hold 56 pounds. It is the latter that are used almost exclusively for export, and the cost is about 35 cents each.

New Zealand is becoming an extensive exporter of butter, and is very sensitive as to quality. They have organized a Dairy Produce Export Board, and adopted a brand mark which will be used by all shippers so as to standardize their product in the British market. An opportunity may be awaiting some of Canada's butter box makers to secure a portion of the requirements of the dairy industry of New Zealand for containers.

Former Mexican President Settles Down To Farm Life

NOGALES, Ariz., Nov. 28, (Associated Press).—General Alvaro Obregon, former president of Mexico, is leading the life of a farmer.

He has extensive land holdings in the state of Sonora, and makes his home in Navajoa. It is reported that he has invested approximately $1,500,000 in land.

General Obregon also is working on development plans and has consulted American capitalists regarding the building of a dam on the Mayo river. The project would bring many thousands of acres under irrigation. The cost has been estimated at 25,000,000 pesos.

PROPER HOUSING IS NECESSARY IF HENS ARE TO BE PROFITABLE ALL THROUGH WINTER MONTHS

Plenty of Room in Absolutely Draught-Proof House for Hens.

A CLEAN FLOOR

Plenty of Drinking Water and Proper Food Should be Kept on Hand.

If you want to keep hens in winter

Keep them in a draughty house with one square foot of floor space per bird.

See there is a very little damp litter on a dirt floor, well covered with droppings.

Make sure the water pail is nearly always frozen over, or better still, empty and turned over.

Carefully board up the south side of the house except one small window, which is covered with dust.

Have a door in both the east and west end that does not fit, so that the cold winds may blow right through the house uninterrupted.

Feed wheat only in large handfuls (not scattered) on the droppings, on the floor and everywhere "sometimes."

Let the hens outside to wade in the snow and slush every fine day.

Never feed a dry mash containing fifteen per cent. beef scrap; it is expensive and eggs may not go over one dollar a dozen this winter.

What To Do.

But, if you want hens to keep you in winter:

Keep them in an absolutely draught proof house, giving from three to four square feet of floor per bird

See that there is from six to eight inches of clean, dry straw on a clean floor, remembering that the floor to Biddy, the hen, is the same as the dinner plate to you—keep it clean.

Make sure the water pail is placed where it cannot be turned over, or litter kicked into it, and not frozen over. Better still, feed skimmed milk or buttermilk; and keep a pail full of clean snow in the corner of the house in case the water does freeze over during the night. A hen needs a drink as soon as she comes off the perch, and she likes snow.

Fix up the front of the house with lots of light. A row of eight by ten-inch four light windows right along the front, two feet, six inches from the floor and a row of cotton, same size (flour bags are fine), just on top of the glass windows. It is best to make frames for the cotton so as to open them on fine days, giving the birds lots of air, not draught.

One ply of tar paper lathed every foot all over an old shell of a house, then well covered with straw and front fixed as above will make comfortable winter quarters.

Have a tight fitting door, preferably in the south, to open out. Board up two feet high inside on the studs to stop floor draught. A small storm porch in which to keep feed and tools is a luxury one would hate to be without after once having one.

Feed To Use.

Feed half wheat and half good plump oats sparingly several times a day, well scattered and buried in the litter. Make Biddy work, keep a dry mash in a long trough or hopper before the birds at all times. Mash recommended (by weight): Two parts wheat, two parts good plump oats, one part corn, or barley ground very fine. Take 85 pounds of above, 15 pounds beef scrap, one pound fine salt, one-half pound sulphur; thoroughly mix, especially the salt.

Keep sugar beets, mangels or cabbage, hanging on spikes driven into the wall, before the birds always, renew when frozen or stale.

Kill an old horse or old cow, skin and ship the hide, cut up in convenient chunks; nail up the chunks on the north side of the barn out of reach of dogs; take a chunk in the house to thaw out and when thoroughly thawed, hang up in the hen house, thaw again when frozen, cut off dried outside and cut up in pieces the size of a peanut, throw to the hens and watch them scramble. You will have lots of fun watching them, also lots of fun gath[illegible] fun, more eggs [illegible] sure [illegible] are in their winter quarters, never let them out again until spring; keep them in: never mind how fine the day. Stormy days they will have to stay in, then they will pine and fret to get out; a laying hen is a happy hen, a miserable hen is a non-producer.

Remember, a hen's laying machinery is like a chain, one weak link spoils the chain. Keep her laying; she needs a little care every day, Sundays included; she is a heathen and works on Sundays too.

Use Gasoline Lantern.

Hang a gasoline lantern in the hen house every afternoon just before dusk and at dark feed the tidbits to encourage her to work by artificial light. Our days are too short here in the north for Biddy. Turn the gasoline lantern out at nine o'clock and hang up an ordinary stable lantern to give her light enough to see to get on the perch.

Quite a lot of trouble? You will not think so when you gather the eggs from clean nests nicely packed down with clean straw or fine hay. Make sure there are lots of nests and that the birds cannot roost on them. There should be no place for them to roost except on the perches all along the back of the house and all the same height from the ground.

Biddy will pay you well this winter for these little attentions.

THE PROFITABLE HENS

It is not always the hen that lays the most eggs that is most profitable. It is the hen that lays the most eggs when prices are highest that shows the highest profit. In one of the laying competitions, a hen that stood fifth in the number of eggs she laid stood first in the value of her eggs.

Eighty-Five-Pound Lamb Suits Canadian Market

(Issued by the Director of Publicity, Dominion Department of Agriculture, Ottawa.)

At a recently held lamb fair organized by a county Agronomist and carried out with the co-operation of the federal Live Stock Branch in the province of Quebec, out of 250 lambs, 187 were rated as first quality, bringing the top price for the day. These lambs, consisting of ewes and wethers, ranged between 70 and 100 pounds, averaging 85 pounds per head. The remainder of the stock were small and unfinished, ranging around 60 pounds per head, and sold at from one to two cents per pound less money.

HONEY CROP IS INCREASED BY BETTER COMBS

Enable Beekeeper to Build up Colonies With Less Labor.

REDUCE LOSSES

Fewer Combs Are Broken at Extracting Time—Keep Down Swarms.

(Experimental Farms Note.)

The difference between good and bad combs is often the difference between success and failure to secure a good crop of honey. Everything else being equal, good combs enable a beekeeper to build up his colonies with worker bees with a minimum amount of labour; they lessen the tendencies to swarm and also reduce the losses resulting from broken combs at extracting time. Bad combs, on the other hand, prevent the colonies from building up rapidly, encourage the production of drone instead of worker bees, increase natural swarming, increase labour, and too often result in a lot of broken combs and loss of honey during extracting time. It is therefore, advisable and profitable for every beekeeper to use only those combs that are straight, strong and contain as few drone cells as possible, and to consign all crooked, drone, or weak combs to the melting pot.

Since the advent of comb foundation, it is possible to have every comb a good one. By wiring each frame with at least four horizontal wires, using full sheets of light or medium brood foundation and embedding the wires firmly into the foundation, straight, strong combs, consisting mainly of worker cells, can be obtained. Foundation should not be given to the bees excepting when there is a good flow of nectar, or otherwise buckling may occur and crooked combs result. To get the combs attached to all sides of the frame, they should only be drawn out in the extracting supers; bees seldom attach the combs to the lower bars when drawn in the brood-chamber. The 1923 and 1924 reports of the Bee Division, Central Experimental Farm, Ottawa, contain results of experiments on comb building.—C. B. Gooderham, Dominion Apiarist.

PLANT LICE ARE FLORISTS' PEST

Greenhouse Men Are Constantly Waging War Against Aphids.

NICOTINE SPRAY

Aphids or plant lice—the so-called "green flies" and black flies—are a pestiferous nuisance that every florist has to maintain war against. They feed on the sap of the tender growth of plants, sometimes entirely ruining them and often injuring the flowers. Their presence on plants is frequently indicated by a curled and distorted condition of the leaves. They have marvellous powers of multiplication, but as Bulletin No. 7 of the Dominion Department of Agriculture on "Insects Affecting Greenhouse Plants" states, they are happily easily controlled by spraying with nicotine preparations or by fumigating with tobacco extracts or hydrocianic gas. The ngeeral practice, says the bulletin, should be to spray when only a few plants are attacked and to fumigate when nearly or quite all the house is infected. Care should be taken in using commercial tobacco extracts to follow the manufacturer's instructions, always remembering that violets are liable to injury from tobacco fumigation and nicotine sprays. In combatting violet aphis hydrocianic acid gas should be used but with the greatest care to see that none is breathed into the lungs, as the gas is a deadly poison. Further, the greenhouse should be thoroughly aired for half an hour after its use.

ADVERTISE IN THE EXAMINER

MARKET REPORTS — MORE ACTIVITY PREDICTED IN THE CITY — FINANCIAL NEWS

Financial News and Views

Latest Comment on Grain and Industrial Markets.

Closing Quotations on Principal Active Stocks.

NEW YORK STOCKS

	High	Low	Close
Amer. Can.	251	250	249
Amer. Loco.	121	121	121
Crysler	193	180	191¾
Dupont	230	222⅝	227
U. S. Alcohol	79	77	78⅛
Mack Truck	221	212	215
Coca-Cola	148¼	140	145⅞
Rubber	92⅛	90	90⅛
U.S. Steel	130¼	129⅜	129⅝
Gen. Motors	119¼	115	116
White Motors	85¾	84⅛	84⅛
Hudson Motor	101¾	99	100⅝

MINING STOCKS

Gold.

	Asked.	Bid.
Apex	3	2½
Argonaut	17	16¾
Atlas	2½	2
Baldwin	2½	2
Buckingham	2¾	2½
Con. West Dome	17	16¾
Beatty	1	⅝
Bidgood	9½	9
Dome	1740	1725
Gold Reef	2	1¾
Goldale	34	33½
Hattie	⅝	½
Hollinger Cons.	1695	1690
Hunton	7¼	6¾
Keora	14½	14
Kirkland Lake	77	76¾
Lake Shore	990	980
McIntyre	2200	2100
Moneta	17¾	17
Newray	34	32¼
Preston	8⅝	8¼
Tough Oakes	40	48½
Teck Hughes	225	224
Vipond	123	121
Wasapika	1¼	1
W. Hargraves	745	735
Vickers	11	9

Silver

Beaver	52	50½
Castle Tretheway	141	140
Coniagas	350	320
Crown Reserve	17¼	17
Keeley	146	144
La Rose	34½	34
McKinley	18	17
Mining Corp.	310	305
Nipissing	525	515
Peterson Lake	2¼	2¼
Temiskaming	13¾	12½

CHICAGO WHEAT.

	High.	Low.	Close.
Dec.	166½	163¼	163⅞
May	162¾	158¾	159¼
July	147⅛	143½	144

CHICAGO CORN.

Dec.	73⅝	72¼	72¾
May	79	78½	78¾
July	80⅜	79⅜	80¼

CHICAGO RYE.

Dec.	91½	89⅜	89¼
May	99⅜	97¼	97¼

Stock Prices Turn Back On New York Market

NEW YORK, Nov. 28 (Canadian Press).—Stock prices turned reactionary after an early display of strength in today's market. Selling presumably was inspired by a spectacular belief that immediate requirements of the short interest had been met and that orders from so-called bargain hunters had not come up to expectations, considering the drastic nature of the recent decline.

Motors, which had registered the sharpest recoveries, were offered in a large volume, breaking 3 to nearly 5 points below their earlier high levels. The reaction was not associated with anything in the day's news, the few business and trade reports coming to hand being of a favorable nature.

Black Rust In Argentine Counters Liverpool Price

CHICAGO, Nov. 28 (Canadian Press). — Notwithstanding declines at the start, wheat prices today soon showed fresh upward trend. Initial set-backs were attributed to downturn in Liverpool quotations. On the other hand, Buenos Aires advices received here, telling of black rust over the entire west section of Argentina and part of the south, said the crop situation was critical and that many believe the Argentine export surplus will not amount to 100,000,000 bushels. Chicago opening prices 3-8 to 1 3-4c lower, new style, December 164 3-8 to 164 5-8, and May 160 to 160 3-4, were followed by a rise to 166 1-2 for December and 162 5-8 for May.

Corn and oats swayed with wheat. After opening at 1-8c to 3-4c down, December 72 5-8 to 73c, the corn market recovered all of the loss. Oats started at a shade to 1-4c off, May 39 1-2 to 38 5-8, sagged a trifle more, and then rallied.

Provisions were responsive to lower quotations on hogs.

Declines In Majority In Light Toronto Session

TORONTO, Nov. 28 (Canadian Press).—Trading continued light during the closing session of the Toronto Stock Exchange this morning and the trend was mixed, with declines in the majority. British Columbia Fishing was again the active leader, but it closed a quarter point lower at 59 1-4, Canadian Bakeries Common, new issue, was marked up a point and a half at 36, and the Preferred advanced a point at 96. Consolidated Smelters sold down a point and an eighth at 151 3-4, and International Nickel eased three-quarters of a point. Mines were strong.

POODLE IN CELLS WAS DISORDERLY

Residents of Ashburnham Had Him Arrested as Nuisance.

NO CLAIMANT.

"Stone walls do not a prison make nor iron bars a cage," was the quotation which a fuzzy little poodle seemed to bark as he peered through the vertical barriers of a police station cell this morning. He had been brought in by some constable on the complaint of an Ashburnham resident who averred the diminutive fellow was by way of being a public nuisance. Because of his unkempt, even dilapidated, appearance, it is thought that he has none to care for him, as the long hair which might be so silky now hangs in muddy strings. The eyes, however, still shine with a welcoming gleam which the caudal appendage bears out vociferously. There is no collar or any distinguishing tag and the police wish that the owner would come to claim him. If no one comes the little chappie with the friendly eyes will be forced to launch his frail bark on the troubled waters of the Styx, but just now he is blissfully unconscious of the fate impending.

SENATOR DIED.

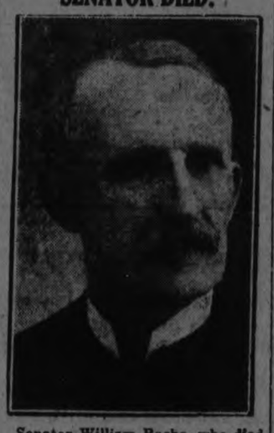

Senator William Roche, who died at Halifax at the age of 83, after an illness of several months.

A Gift that Increases in Value

Presentation Covers are provided for Christmas Gift Books.

WHAT DID YOU GIVE LAST CHRISTMAS? Toys for the kiddies—most of them broken by now. "Something useful" for the grown-ups—now worn out or forgotten. Cash to your employees—appreciated but soon spent. Other presents—hurriedly bought and perhaps ill-chosen. Are they remembered now?

Suppose this year you give them each a Bank Book containing an initial deposit, and urge them to add to it regularly. Could anything be more suitable?

Add "Royal Bank Pass Books" to your list of Christmas Gifts.

The Royal Bank of Canada

6412 Peterborough Branch · V. Eastwood, Manager

SLOW, STEADY IMPROVEMENT SEEN IN CANADA'S BUSINESS DURING LAST TWELVE MONTHS

Vincent Eastwood Sees Betterment Following Good Farming Results—Expects Increased Circulation of Money in Next Three or Four Months.

CANADA IS GOOD COUNTRY TO STAY IN.

There has been without doubt a very slow, steady improvement in business over the last twelve months, Vincent Eastwood, manager of Royal Bank and Chairman of Peterboro Clearing House, told the Examiner. During last winter the immediate showing in the city was inclined to be unfavorable and unsatisfactory, largely due to the industrial dullness, but there has been a gradual quickening in almost everything, and that feeling is accentuated by the very favorable agricultural betterment on account of the excellent crops.

Conditions latterly, as far as farming is concerned, are practically ideal, with a 422 million bushel crop of wheat and all other crops generally good. In addition to that, the exceedingly favorable conditions for dairying almost leads to a very definite prospect of early and substantial betterment in general business, so much so that in the next three or four months I expect to see a very large increase in the circulation of money, which means the payment of debts and financial betterment for the merchants and manufacturers throughout the country. As an instance, the present price of butter is abnormal, and in addition, the stocks of butter in the country are practically sold out. Prices for hogs are good and the prices for cattle are improving.

Summing up the situation, together with the prospects of increased immigration next year, Canada to me looks like a very good country to stay in. Speaking from the standpoint of the city proper, I would expect to see a considerable increase in building activities at a reduction in cost, due in part to a temporary cessation of construction in the larger cities. The gradual decrease in the cost of manufactured goods is slowly tending to encourage greater consumption, and this should help to quicken business generally.

REPORT OF BANK OF MONTREAL REFLECTS TRADE IMPROVEMENT

Larger Demands for Business Expansion Shown by Increase in Current Loans.

ASSETS INCREASED

Resources of Bank Will Take Care of Even More Expansion.

Indications of steady improvement the general business of the country provide one of many satisfactory features of the annual statement of the Bank of Montreal. For some months past, due in a measure to satisfactory crops, trade throughout the country has been showing improvement and this is now reflected in the figures of the Bank published at the close of its fiscal year. During a period of six months the total assets of the Bank have increased to $755,147,876, as against $718,194,797 at the end of the half year period, and current loans and discounts in Canada total $225,219,598, as compared with $211,096,703 these latter figures indicating a greater demand during the past six months for funds by commercial borrowers throughout Canada.

Strong Liquid Position.

The general statement of assets and liabilities reveals the Bank in its usual strong position. While business has been on an expanding scale, the resources of the Bank are so ample that they will permit of a very much larger amount being taken care of whenever the legitimate requirements of business may call for it. Reflecting the banking strength are liquid assets of $450,459,068, being equivalent to 66.37% of total liabilities to the public, while cash holdings amount to $103,829,406, equal to 15.30% of public liabilities. Included in liquid assets are total call loans and balances with other banks of $152,262,528, as compared with $159,444,531, at the end of the half year. Other principal accounts are Dominion and Provincial Government securities, $96,542,710, compared with $99,911,141; Canadian Municipal securities, and British, Foreign and Colonial Public securities, other than Canadian, $39,937,591, against $45,756,338; Railway and other bonds, debentures and stocks $3,666,616, compared with $4,315,132; notes of other banks, $3,935,077, up from $2,980,420; cheques on other banks $49,594,159, as against $25,012,043. The premises account of the Bank has been further written down $250,000, presumably from the sale of banking offices acquired through the acquisition of other institutions.

Expansion in Business.

Total current loans are $270,087,143, as compared with $260,535,065, and of this, total current loans and discounts in Canada have increased to $225,219,598, from $211,096,703.

The last half of the year has also shown considerable growth in deposits the total now standing at $631,454,427, as compared with $604,851,114.

Earnings Well Maintained.

The Profit and Loss Account, owing to the absorption of the Molsons Bank, does not permit of a complete comparison with the previous year. The profits for the year, after deducting charges of management and making full provision for all bad and doubtful debts, have permitted of the payment of the regular dividends and usual bonus on the larger capital, and of an addition to Rest Account. Profits amounted to $4,604,962, as compared with $4,454,504 for the previous year, and, added to the balance of Profit and Loss, brought the amount available for distribution up to $5,366,348. This was distributed as follows: dividends and bonus $4,161,671 and provision for taxes, Dominion Government, $291,389, leaving a balance of $913,488. From this amount there was transferred to Rest Account $316,700, leaving a balance to be carried forward of $596,788.

Following the acquisition of The Molsons Bank, the Capital has been increased to $29,916,700. The Rest Account has also been increased to $29,916,700, equal to the total Capital, this through the addition of the estimated surplus assets of The Molsons Bank in excess of the value at par of the Capital stock of the Bank of Montreal, and cash, given in payment for that institution, amounting to $2,350,000, and $316,700, transferred from the balance of profits. At the end of the previous year Capital and Rest Accounts stood at $27,250,000.

The bank has two branches in Peterborough, managed by E. S. Martin and C. S. Cummer.

KING IS DEAD.

Rama VI., King of Siam, who died this week. Only the day before his death his new queen presented him with a daughter.

MASQUERADE BALL HELD BY SHRINERS

Over 600 Attended Dance Held in Masonic Temple.

Six hundred members and their wives attended the masquerade ball given last night by Rameses Temple. It was held in the Masonic Temple, Yonge street, under the direction of a committee composed of Percy Cadieux, Sarl Warren, E. Manifold, J. Wright, W. Simpson, W. Bowerman, D. Pearce and C. Cope. Potentate Gus Hay and Mrs. Hay of Peterborough were present. Mrs. Hay was presented with a bouquet of roses by U. E. Gillen.

The prize winners of the ball were: Ladies' fancy costume, Mrs. Story, Mrs. Lawrence and Miss Verner. Comic costume—Mrs. E. Manifold, Mrs. L. Robinson. Men's fancy costumes—Mr. Story, Dr. C. M. Porter and Mr. Craig. Men's comic costume — P. Eversfield, George Wright. The prize for the best costume of a member of Rameses Patrol was won by W. Bowerman.

The prizes were presented by the Potentate.

Greenland was colonized almost a thousand years ago, and flourished until the 15th century. Then plague and famine fell upon Europe. Greenland was forgotten and it was many years before a ship entered its portse. When it did, the Norwegian colony, which had been at least 10,000 strong, was found to have utterly disappeared. The Eskimos have a story that the white men went north, and to this day believe that they still survive.

Youth Showing Prosperity Receive Plenty Of Publicity

WASHINGTON, Nov. 28 (United Press)—Don't give lavish tips if you want to keep out of trouble. Two youths who went into a hotel for dinner were so generous with their large bank rolls that suspicions ere aroused and the police, who are engaged in a frantic effort to halt a crime wave, seized the boys. Additional suspicion was aroused when one of them sent himself a telegram and was paged through the lobby. They were released after a night in jail. Hotel waiters declared it was an outrage.

ANNUAL MEETING BUSINESS GIRLS

Miss J. Waddell is New President of Flourishing Club.

BANQUET HELD.

The eleventh annual meeting of the Business Girls' Club of the city took the form last evening of a jolly banquet held at the Empress Hotel, attended by forty of the members. The president, Miss Aleitha Davidson, was in the chair.

The banquet was a very enjoyable one and was enlivened by a number of community choruses, which were delivered with great enthusiasm. Other entertaining numbers were an action song, "Smile Awhile"; a vocal solo by Miss Geraldine Collins, and a reading by Mrs. Hazel Davidson McClelland. A playlet was another amusing interlude; entitled "Tickets, Please," and set in a hotel lobby; those taking part were the Misses Winnie Coon, Hazel Miller, Marjorie Best and Gladys Coon.

Reports were given by the president, Miss Aleitha Davidson, the secretary; Miss Winnie Coon, and the treasurer, Miss Annie Deyell.

Mrs. W. R. Morris, who was present, gave a brief address on "Bolshevism in Canada."

At the conclusion of the evening, Miss Aleitha Davidson, the president last year, was presented with a bouquet of flowers, the presentation being made by Miss Grace Evans.

Election of officers for the ensuing year resulted as follows: Honorary president, Mrs. W. R. Morris; President, Miss J. Waddell; first vice president, Miss Aleitha Davidson; 2nd vice-president, Miss J. Saunders; 3rd vice-president, Miss J. Gillespie; secretary, Miss W. Coon; treasurer, Miss Annie Deyell; executive; Mrs. A. W. Clysdale, Miss Grace Evans, Miss Lillian Hall, Miss Ethel Rae and Miss Phyllis Hood.

Nickels Still Look Good To Many a Restaurant Man

A nickel is still five cents in hundreds of eating places. Take a certain lunch room, for example. A man may feast there with only a quarter to spend, and follow his feast with the luxury of a shoe shine, if he has a spare five cents. There are places where the ubiquitous "orange drink, ten cents," may be had for a nickel, and a fat frankfurter in a roll, usually a dime, sells for half. There is, in addition to these stands-in-the-wall, a full-fledged restaurant, well known to office boys and aged clerks for its five cent fare.

A three-course luncheon may be had at the counter for fifteen cents, a surprise indeed for those accustomed to paying that price for a bowl of soup. In many places in the neighborhood the minimum rush-hour check must be two cents, but here a lone nickel is not spurned. And no one knows the meaning of "tip."

This shrine of the nickel puts up a gay front at a corner of an alley. It is resplendent outside and in with bright blue paint. Customers serve themselves from the counter, but they eat sitting down in chairs at tables with white enameled tops. In one respect it differs from most restaurants; its has no kitchen back of the scene. A screen cuts off from view a pair of women washing and wiping plates and mugs; but the stove with its dishpans full of hot food is plainly in sight, just back of the counter. This arrangement has advantages from the customer's point of view. The meal has no secret tricks.

Here a good, healthy helping of baked beans, steaming hot, may be had for five cents. At the same price sell sandwiches, all kinds—ham, sardine, liverwurst, salmon, egg tomato or choice of cheese. One such sandwich contributes a substantial part toward a meal. It compares well in size with those offered for 15 or 20 cents elsewhere, even to its lettuce leaf. The buyer knows in advance, moreover, exactly what he will get—how many slices of egg or tomato or how thick the slab of cheese. The sandwiches are displayed, open-faced and unwrapped in a glass case. One may even watch the sandwich maker at work.

In Spain every infant's face is brushed with a pine-tree bough to bring good luck.

DUNLOP LEAVES TO SERVE TERM

Refused to Talk to Reporters at Union Station To-day.

WIFE WITH HIM.

TORONTO, Nov. 28 (Canadian Press).—W. W. Dunlop, former inspector of prisons and charities for Ontario, left Toronto Jail this morning and started for Kingston, where he will enter Portsmouth Penitentiary to serve the four-year term passed on him by the court, for stealing upwards of $40,000 of Government funds. On the train with him this morning, en route to Kingston, besides two police officers, were his wife and brother-in-law. Approached by reporters for a statement just before the train pulled out of the Union Station, Dunlop said: "Tell the world I am feeling fine—and beat it."

To further questions, the prisoner returned no answer, but was soon engrossed in quiet conversation with his wife.

MORE TOURISTS WILL BE SOUGHT

Provincial Campaign to Increase Business Opens Nov. 27.

VALUE RECOGNIZED

Revenue derived from tourist traffic to the Dominion exceeded the value of pulp and paper exported from Canada to other countries and in twenty-five leading products exported was only exceeded in value by one, that of grain and its products.

Tourist traffic can to all intents and purposes be considered export trade with the one beneficial difference, viz. that our raw materials are not depleted accordingly. Much has been done to maintain a favourable trade balance by increasing our export trade, but no such effort has been made to develop the most lucrative business in the tourist industry. During the past few years Quebec, Nova Scotia, New Brunswick, and British Columbia, have taken definite action through the respective provincial tourist associations to develop this business. Ontario now has its Tourist Association organized during the past season to conduct during the coming year a comprehensive campaign, mainly in the United States, to inform the prospective tourist of the holidaying possibilities to be enjoyed in this Province. The work of the Tourist Association will not stop at bringing the tourist to the Province but through its widespread organization will do everything possible to ensure satisfaction and fair treatment during the period of the visitors' stay. A satisfied tourist returning to his home will give more favourable publicity than could be calculated in dollars and cents.

Ontario's province wide campaign will take the initial step at the First Annual Meeting of The Tourist Association to be held in Toronto on Friday, November 27th. The Ontario Government during past few years has carried out a considerable amount of publicity work and the co-operation of the Government to the activities of the newly-formed public organization will be explained at this meeting by the Hon. Geo. S. Henry, Minister of Public Works and Highways.

Toronto, the leading centre of the Province, will, through its City Council, entertain the delegates from all over the Province representing the municipal councils, boards of trade, chambers of commerce, motor clubs and private corporations which comprise the membership of the Tourist Association.

Switzerland, California and Florida have demonstrated what can be accomplished by the development of tourist traffic. It is now up to Ontario. The estimated revenue of forty million dollars to the Province during this year from tourist traffic can be increased to at least fifty million with an almost insignificant investment and will incidentally return a substantial dividend in increased business, throughout the entire Province.

Music Has No Charms Small Boy Runs Away

WORCESTER, Mass., Nov. 28. — United Press. — Music hath charms for some, but not for 14 year old Charles Burglaid.

Violin lessons, according to Charley's story to the police here drove him from his home at Nutley, N.J.

Weary, discouraged and hungry the young runaway was picked up at the union station by two parolmen. His father was notified and is on the way to take him back home.

MADOC NEWS

MADOC, Nov. 28.—Among those who took part in the concert held by the Bethesda Church anniversary services were Mr. Seutton, violinist, and Miss Norma Fair, both of Madoc, and the Madoc orchestra.

One of Alberta's recently elected members for the House of Commons is Hon. Charles Wilson Cross, Liberal member-elect for Athabasca. Mr. Cross was a Madoc boy, being the son of the late Mr. and Mrs. Thomas Cross. After graduating as a lawyer, Charlie, as he is known in Madoc and in Edmonton, went to the latter place to hang out his shingle. He soon became a member of one of Edmonton's most prominent law firms. He was also interested in politics and became a member of the Alberta Legislature. Now he has advanced another step and will become a unit of the Dominion Parliament at its next opening session.

Miss Helen Tumelty is in the Kingston General Hospital, where she has undergone an operation. Her many friends will be pleased to hear that she is reported to be progressing favorably.

Dr. and Mrs. McTavish of Belleville, formerly of Madoc, are removing to Brighton, where Dr. McTavish will act as minister in charge of the Presbyterian Church for the winter.

NINE-YEAR-OLD RUSSIAN ORPHAN TRAVELLED ALONE TO NEW HOME

FROM RUSSIA ALONE.

Harold Weisburg, nine-year-old Russian orphan, who made the long trip to Canada from Russia unaccompanied. His father was killed in the anti-Jewish pogrom in Russia, and his mother was the victim of famine.

Harold Weisberg Reached Toronto in Safety After Long Trip.

FATHER SLAIN

Lost Life in Anti-Jewish Riot —Mother Died in Famine.

TORONTO, Nov. 28 (Special).—Among the newcomers to Canada on the last westbound voyage of the "Empress of Scotland" was a nine-year-old Russian orphan who was travelling alone from his birthplace near the shores of the Black Sea to Toronto. His father massacred in an anti-Jewish pogrom and his mother a victim of the famine which swept the Ukraine after the revolution. Harold Weisberg has had more tragedy and adventure crowded into his young life than fall to the lot of most men in a lifetime, but he found an ending to his troubles when C. P. R. officials handed him over to his cousin, Isaac Kaufman, at the Union Station yesterday. From Moscow, across Russia, the little chap had been in the care of agents and officials of the Canadian Pacific Railway Company.

It was about two years ago that Mr. Kaufman heard of his young cousin's plight from a Russian woman from Uman who had arrived at Buffalo and who told him how towards the close of the war the baby's father, after being three times wounded while fighting for Russia, was massacred in an anti-Jewish pogrom, how in the famine of 1919 his mother died of starvation, leaving her three-year-old baby to what charity her few remaining friends—the very few who survived the fury of the pogrom and the famine—could afford.

BANK OF MONTREAL

Annual Statement

Statement of the result of the business of the Bank for the year ended 31st October, 1925

Balance of Profit and Loss Account, 31st October, 1924		$ 761,586.11
Profits for the year ended 31st October, 1925, after deducting charges of management, and making full provision for all bad and doubtful debts		4,604,962.43
		$5,366,548.91
Quarterly Dividend 3 per cent. paid 1st March, 1925	$870,834.00	
Quarterly Dividend 3 per cent. paid 1st June, 1925	897,501.00	
Quarterly Dividend 3 per cent. paid 1st Sept. 1925	897,501.00	
Quarterly Dividend 3 per cent. payable 1st Dec. 1925	897,501.00	
Bonus 2 per cent. payable 1st Dec. 1925	598,334.00	
	$4,161,671.00	
Provision for Taxes Dominion Government	291,389.50	
		4,453,060.50
		$913,488.41
Estimated surplus Assets of Molsons Bank in excess of the value at par of the Capital Stock of the Bank of Montreal issued and Cash paid therefor	$2,350,000.00	
Transferred to Rest Account	2,350,000.00	
Amount transferred from Profit and Loss Account to Rest Account		316,700.00
Balance of Profit and Loss carried forward		$596,788.41

VINCENT MEREDITH, President. FREDERICK WILLIAMS-TAYLOR, General Manager.

GENERAL STATEMENT

31st October, 1925

LIABILITIES

Capital Stock		$ 29,916,700.00
Rest	$29,916,700.00	
Balance of Profits carried forward	596,788.31	
	$30,513,488.31	
Unclaimed Dividends	12,527.07	
Quarterly Dividend, payable 1st Dec., 1925	897,501.00	
Bonus of 2% payable 1st Dec., 1925	598,334.00	
		32,031,850.38
		$ 61,948,550.38
Notes of the Bank in circulation	$ 46,761,154.50	
Deposits not bearing interest	152,552,338.53	
Deposits bearing interest, including interest accrued to date of statement	471,845,383.35	
Deposits made by and Balances due to other Banks in Canada	2,465,186.75	
Balances due to Banks and Banking Correspondents elsewhere than in Canada	4,591,660.13	
Bills Payable	447,774.96	
		678,663,388.23
Letters of Credit outstanding		13,997,942.46
Liabilities not included in the foregoing		647,994.93
		$755,147,876.00

ASSETS

Gold and Subsidiary coin current	$ 36,866,746.85	
Dominion notes	49,962,667.25	
Deposit in the Central Gold Reserves	17,000,000.00	
Deposits made with and Balances due from other Banks in Canada	$ - 149,417.62	
Balances due by Banks and Banking Correspondents elsewhere than in Canada	17,906,585.15	
Call and Short (not exceeding thirty days) Loans in Canada, on Bonds, Debentures and Stocks and other securities of a sufficient marketable value to cover	12,139,628.36	
Call and Short (not exceeding thirty days) Loans in Great Britain and United States, on Bonds, Debentures and Stocks, and other securities of a sufficient marketable value to cover	122,075,980.84	
		152,262,528.37
Dominion and Provincial Government Securities not exceeding market value		96,542,710.96
Railway and other Bonds, Debentures and Stocks not exceeding market value		3,666,616.12
Canadian Municipal Securities, and British, Foreign and Colonial Public Securities other than Canadian not exceeding market value		39,937,591.72
Notes of other Banks		3,935,077.00
United States and other foreign currencies		690,979.17
Cheques on other Banks		49,594,159.05
		$459,459,068.49
Current Loans and Discounts in Canada (less rebate of interest) after making full provision for all bad and doubtful debts	$225,219,598.19	
Loans to Cities, Towns, Municipalities and School Districts	15,983,359.89	
Current Loans and Discounts elsewhere than in Canada (less rebate of interest) after making full provision for all bad and doubtful debts	28,884,186.19	
Non-current Loans, estimated loss provided for	2,707,669.82	
		272,794,814.09
Bank Premises at not more than cost (less amounts written off)		12,150,008.00
Real Estate other than Bank Premises		841,345.10
Mortgages on Real Estate sold by the Bank		1,384,197.82
Liabilities of Customers under Letters of Credit (as per Contra)		13,997,942.46
Deposit with the Minister for the purposes of the Circulation Fund		1,382,241.10
Shares of and loans to controlled companies		1,482,430.49
Other Assets not included in the foregoing		835,833.45
		$755,147,876.00

NOTE:—The business of the Bank in Paris, France and in San Francisco, U.S.A. is carried on under the name of local incorporated companies, and the figures are incorporated in the above General Statement.

NOTE:—Bonds of the Merchants Realty Corporation to the extent of $2,817,000.00 secured on premises leased to the Bank, are in the hands of the public. These bonds do not appear in the above Statement as the Bank is not directly liable therefor.

VINCENT MEREDITH, President. FREDERICK WILLIAMS-TAYLOR, General Manager.

TO THE SHAREHOLDERS OF THE BANK OF MONTREAL.

We have compared the above Statement with the Books and Accounts of the Bank of Montreal at the Head Office, and with the certified Branch Returns. We have checked the cash and verified the investments and securities at the Head Office, and at several of the principal Branches of the Bank at the end of the financial year. We have likewise, at various dates throughout the year, checked the cash and verified the securities at several important Branches.

We have to report that: (a) we have obtained all the information and explanations we have required; (b) in our opinion the transactions of the Bank, which have come under our notice, have been within the powers of the Bank, and (c) in our opinion, the above statement discloses the true condition of the Bank and it is as shown by the Books of the Bank.

MONTREAL, 24th November 1925. JAMES HUTCHISON, C.A. of the firm of Riddell, Stead, Graham & Hutchison; CHARLES A. HODGSON, C.A. of the firm of Creak, Cushing & Hodgson. } Auditors

GOOD NIGHT STORIES

By Blanche Silvar

DORIS MEETS MR. CHAMELEON.

When Doris saw something move on the leaves outside her window, she ran out to see what it was.

"Well, of all things!" she cried merrily, "I thought you were brown, you're not, you're just as green as the leaf you're sitting on. Isn't that funny?"

"You mean, it would be funny if I didn't change my color to suit the object I'm on," chuckled the queer little creature. "I can see very plainly, you haven't lived down South here very long, or you'd know me better."

"I don't live here at all," replied Doris. "I'm just visiting my Aunt. May I be so bold as to ask your name? Mine is Doris Day."

"Certainly, certainly," chuckled the funny little creature. "I'm Mr. Chameleon, at your service. So you've never seen a Chameleon before? Well, take a good look at me and the next time you see any of my relatives, you'll be able to tell us from the neighbors around here. Most newcomers, insist on calling the Lizard Family, Chameleons. You see my head isn't shaped anything at all like a lizard's. My head is much broader and my legs being longer than Lizzy Lizard's, it makes me look funny."

"Yes, and you have a tail like a Spider Monkey, haven't you?" Doris declared, as she watched Mr. Chameleon wrap his long tail around the twig. "And you use it the same way he does, don't you?"

"See This Tongue?"

"Sure do," laughed Mr. Chameleon. "It's just a fifth hand with me and helps me out in a good many tight places."

"I should think it would help you, when you want your two front feet to catch your dinner," said Doris.

"It might do that, if I depended on my front feet to get my meals," answered Mr. Chameleon. "But you see I don't. See this tongue?" and Mr. Chameleon darted out his long slender tongue. It shot out at such a distance from his big mouth, that Doris laughed.

"I should think you'd miss what you're trying to catch," she said.

"Not with this tongue," replied Mr. Chameleon. Just then a big fly lighted on a leaf above Mr. Chameleon and quick as a flash, he darted out the twig, shot out his tongue and touching the fly, carried it back to his mouth. "What do you think of that?" he laughed, swallowing the fly.

"I'll say that was sure and quick," agreed Doris. "But how in the world did you get that fly to stay on the end of your tongue? That's what I couldn't see. You went so fast."

"It's this way," said Mr. Chameleon, and he stuck out his tongue and asked Doris to touch the end of it with her finger. "See how sticky the end of my tongue is? That answers the question. Once a victim touched my tongue, it's glued there so tightly it very seldom gets away. I'll bet I did that so fast, that fly didn't even know what had happened to him."

"I'll bet he didn't either," answered Doris.

Just then she heard her Aunt calling and bidding her new friend goodby, Doris ran into the house.

(Copyright, 1925, by Newspaper Feature Service, Inc.)

Tomorrow's HOROSCOPE

By Genevieve Kemble

SUNDAY AND MONDAY, NOVEMBER 29, 30.

Sunday's horoscope is a propitious one both for business and other affiliations. All things should prosper under the benignant Jupiter and Venus rule.

Those whose birthday it is may count on a year of prosperity and happiness with many benefits and possible advantages through change or travel. A child born on this day may be successful and happy but should guard against deception.

Monday's astrological forecast may not be read as favorable either to business, employment or to any phase of the personal relations. All are under baneful planetary aspects. It would be well to refrain from unnecessary activities.

Those whose birthday it is may find it a year of difficulties and complications which only good management will obviate. Wise handling of money, safeguarding the employment and remaining close in the routine grooves may save the situation from hazard. A child born on this day should be given sound schooling in the safe and sane handling of all its affairs, as it may be called upon to surmount many difficulties in its career.

YOUR HEALTH

By Royal S. Copeland, M. D.,

It is surprising how careless man is of his body and its organs. In the industries it is difficult to get the workmen to use the protective devices which have been invented to lessen the hazards.

The establishment of the various governmental bodies for the promotion of safety in industry and for the compensation of workmen have taught us a lot about accidents. We know how they happen and what damage they produce.

What do you suppose is the cause of a tremendous number of accidents, some of them very serious? The common nail.

During 1924 in the State of New York there were 1,338 accidents due to nails which were compensated for by the insurance companies. I have no doubt there were twice as many more of which there is no official record.

How did the accidents happen? By stepping on an exposed nail in the floor, from a nail on the inside of a board, the nailed filled cover of a packing case fell on the arm and hand—these are a few of the recorded accidents. In my own medical experience, a flying nail has damaged the eye. I suppose I have seen three hundred or more such wounds.

The ultimate result of a nail accident depends on whether or not the wound becomes infected, certainly the sight will be lost.

It should be the rule in every household, on every farm, in every barn and factory, in the public ways of every community, to get rid of projecting nails. You will see nails sticking up from sidewalks, in entry ways, on the stairs, in the kitchen table drawer, in the corner of a chair, even in a broken door. Every such nail is a menace to the safety and even to the lives of your family and the public.

You should never permit yourself to pass by without pounding in bending down or pulling out every such nail. If everybody would make this a rule for one week there wouldn't be left a projecting nail in the world.

What do you do when you puncture the skin with a nail? You should make the wound bleed, wash out the debris with clean water and apply 2+ iodine. Then the wound should be protected with gauze, kept in place by adhesive or a bandage.

If the accident is to the face, or the eye, do not fail to see a doctor at once. All face cuts, especially with infected articles, are dangerous. Every eye accident, no matter how trivial it may seem, is serious.

Don't neglect to get medical advice. It may save you a lifetime of regret.

ANSWERS TO HEALTH QUERIES.

A. V. C. Q.—I have had stomach trouble for years and find that drinking about a pint of hot water before breakfast is better than medicine in its results. Is this harmful?

A.—A glassful of hot water before breakfast is very beneficial. It is unnecessary to take more than that. Careful diet and regular intestinal elimination should help your stomach condition. For further particulars send a self-addressed, stamped envelope and repeat your question.

(Copyright, 1925, by Newspaper Feature Service, Inc.)

Because oranges give out minute quantities of a gas which brings about a premature over-ripeness in bananas, these two fruits are never exported together when a long sea voyage is entailed.

BROOKS BROS. PURCHASE

STEVENS AND CO'S WHOLESALE CONFECTIONERY BUSINESS

Having purchased the assets of Stevens and Co., Wholesale Confectioners, Peterborough, we respectfully solicit a continuance of that patronage formerly enjoyed by our predecessors. Old and new customers can rely on an efficiency of service featured at all times by a promptness they will appreciate.

We are replenishing the stock with a complete line of new goods, and invite inspection of our attractive holiday confections before placing your Christmas orders.

BROOKS BROS.

124-186 George Street

Under The Study Lamp

CANADIAN BOOK WEEK.

Next week will be recognized as Canadian Book Week, when efforts will be made through the press and on the platform to bring before the public the merits of Canadian authors. Canadian writers, who remain in the Dominion, work at a disadvantage. The Canadian field is small compared with the hundred million odd people of the United States and their vast market. In addition, the book market in Canada is circumscribed by the fact that nearly a third of the population are French-Canadians, with their own peculiar literature. Our geographical and sectional differences, also, make difficult the development of a national literature. All the more credit is due to Canadian authors who loyally stand by the Dominion, despite the richer rewards to be found across the line.

One difficulty a Canadian author faces is the fact that there are few Canadian magazines, and those that do exist have, as a rule, a precarious existence. From the standpoint of the development of national sentiment it is discouraging to see the vast piles of American magazines, many of them of doubtful moral character, piled high on our news stands, while American Sunday papers, with their reams of sensationalism, come into this country by the thousands. These publications are blatantly American. It is a situation which cannot be barred out of Canada, but it is all the more reason why efforts should be made to encourage authors and Canadian publications.

Incidentally, it is interesting to note that a young Canadian author, Martha Ostenso, won this year the prize of $13,500 offered by Dodd, Mead & Co., of New York, for the best new novel of the year. Miss Ostenso, who was a Manitoba school-teacher of Norwegian origin, has written a novel dealing with her experiences as a school-teacher in a foreign settlement of Northern Manitoba, under the title, "Wild Geese." Redolent of the soil, "Wild Geese" reveals with power and insight the arduous life of those who in the Far North are redeeming the wilderness.

Her novel calls attention to the contribution that those people of other than British stock, who are a part of our Canadian nation to-day, are already making, and will make in the future, to the literary, musical and artistic life of the Dominion.

'Little Women' Leads 40 Children's Books

The United States Federal Bureau of Education has compiled a list of forty books "that all children" should read before they are 16 years of age. "Little Women," by Louisa M. Alcott, heads the list, and Mark Twain and Rudyard Kipling appear most often, three works of each being included in the list.

The titles and authors of the selected books are: "Little Women," by Louisa M. Alcott; "Robinson Crusoe," by Daniel Defoe; "Tanglewood Tales," by Nathaniel Hawthorne; "Uncle Remus," by Joel Chandler Harris; Anderson's Fairy Tales; "The Jungle Book," by Rudyard Kipling; "Alice in Wonderland," by Lewis Carroll; "Treasure Island," by Robert Louis Stevenson; "Just So Stories," by Rudyard Kipling; "Heidi," by Johana Spyri; "Arabian Nights"; "The Adventures of Odysseus," by Padriac Colum; "The Oregon Trail," by Francis Parkman; "Hans Brinker," by Mary Mapes Dodge; "Swiss Family Robinson," by Johann David Wyss; "Merry Adevntures of Robin Hood," by Howard Pyle; "Captains Courageous," by Rudyard Kipling; "Boys' King Arthur," by Sir T. Mallory; "Ivanhoe," by Sir Walter Scott.

Aesop's Fables; "Water Babies," by Charles Kingsley; "The child's Garden of Verse," by Robert Louis Stevenson; "Master Skylark," by John Bennett; "Little Men," by Louisa M. Alcott; "The Little Lame Prince," by Dinal Craig Mulock; "Gulliver's Travels," by Jonathan Swift; "Boys' Life of Abraham Lincoln," by Helen Nicolay; "The Story of a Bad Boy," by Thomas Bailey Aldrich; "Huckleberry Finn," by Mark Twain; "The Prince and the Pauper," by Mark Twain; Grimm's "Fairy Tales"; "Story of Mr. Doolittle," by Hugh Lofting; "Wonderful Adventures of Nils," by Selma Lagerlog; "Joan of Arc," by L. M. Boutet de Mouvel; "Rebecca of Sunnybrook Farm," by Kate Douglas Wiggin; "The Man Without a Country," by Edward Everett Hale; "Men of Iron," by Howard Pyle; "Understood Betsy," by Dorothy Canfield; "A Dog of Flanders," by Ouida.

BEREAVED FATHER TOOK HEROIC ROLE

Gave Blood Transfusion to Foreigner Day After Baby Died.

WINNIPEG, Nov. 28.— (Canadian Press.)— A tale of compassion and genuine brotherhood has been disclosed by hospital authorities here, who for several days have been fighting to save the life of George Schlontz, who recently was injured in a St. Boniface packing plant. Schlontz accidentally fell on a hook used to hoist hogs. His leg was nearly severed, necessitating amputation. The doctors decided that blood transfusion was necessary to save the man's life. Volunteers were called.

Among those who stepped forward were three students of the University of Manitoba, an hospital interne and several of the injured man's work mates. S. A. Finlay, one of the plant employes was ultimately selected.

Immediately after giving his blood, Findlay, who served with the Canadian forces during the war, was summoned to the Children's hospital here, where his three-year-old daughter was dying of pneumonia.

On the following day, when the hospital authorities called for Findlay, they learned the baby was dead. The father, however, despite his bereavement, at once answered the call in an effort to save the life of his friend.

Schlontz now has a fair chance of recovery.

Easy Lessons in AUCTION BRIDGE

New Series by WYNNE FERGUSON

Author of "Ferguson on Auction Bridge"

Copyright 1925 by Hoyle, Jr.

ARTICLE No. 13

In a preceding article it was suggested that a good way to improve one's game was to put the expert "under the lens" at every opportunity and carefully examine and analyze his methods of bidding and play. The following hand is a fine example of how the expert handled a difficult but not unusual situation. It was rubber game and YZ were no score and AB were 20. Z dealt and bid one no-trump, A doubled and Y, the expert, held the following hand:

Hearts—10, 9, 6, 2
Clubs—8, 6, 3
Diamonds—K, 7
Spades—10, 8, 4, 3

It was a hand with which practically every player, expert or otherwise, would have passed with the thought, "Well, here goes game and rubber," but not so with Y. He had courage and imagination. He reasoned that by bidding two no-trump, he could block B from bidding two of a suit that he would probably make and thus score game and rubber. Unless B had an unusually good hand, he would probably not be able to bid three of a suit or double the two no-trump bid. If he did bid three of a suit, it would be just one trick harder to get and, therefore, give YZ just that much better chance to save game. If B passed, Z also would undoubtedly pass and A would be bluffed from further bidding. It was a bold bid and well thought out. B happened to have a good hand, however, so bid three hearts and all passed. The hands of all four players are as follows:

	Hearts—10, 9, 6, 2 Clubs—8, 6, 3 Diamonds—K, 7 Spades—10, 8, 4, 3	
Hearts—K, 7, 4 Clubs—Q, J, 7 Diamonds—A, 8, 2 Spades—K, J, 9, 2	Y	Hearts—Q, J, 8, 3 Clubs—A, K, 10, 9 Diamonds—9, 6, 4 Spades—6, 5
	A B Z	
	Hearts—A, 5 Clubs—5, 4, 2 Diamonds—Q, J, 10, 5, 3 Spades—A, Q, 7	

In the play of the hand, Z opened the queen of diamonds and he and his partner made five tricks, two hearts, two diamonds and one spade trick. On the next hand, YZ made game and rubber so Y's courage and daring received a proper reward.

The expert is continually striving to improve his game. One of the best ways to accomplish this result is by eliminating chance whenever possible. In the old days if your partner bid one no-trump and you had good support, you let him play no-trump even though you had a good suit bid. Under the modern system of bidding, distribution means just as much to the expert as high cards. If his partner bids no-trump, he now considers his hand not only for high cards but also for distribution. If his hand contains a singleton or a void suit, experience has shown that a suit bid produces much better results than the no-trump. For example, take the following hand:

	Hearts—6, 5 Clubs—A, Q, 10, 9, 7, 5 Diamonds—7 Spades—A, J, 9, 5	
Hearts—J, 9, 2 Clubs—6, 2 Diamonds—Q, J, 10, 6, 4 Spades—K, 7, 3	Y	Hearts—K, Q, 10, 7 Clubs—K, 8, 3 Diamonds—K, 9, 5, 3 Spades—6, 2
	A B Z	
	Hearts—A, 8, 4, 3 Clubs—J, 4 Diamonds—A, 8, 2 Spades—Q, 10, 8, 4	

No score, rubber game. Z dealt, bid one no-trump and A passed. Under the old system Y would have passed and let Z play the hand at no-trump. A would have opened his queen of diamonds and Z would have made but two no-trump. Y, however, was an expert, one of the modern type who is always trying to improve his game. He had noted that with a hand distributed 6-4-2-1, a suit bid always produced better results. He, therefore, bid two clubs and made five odd, losing only one club and one heart trick. It is a fine example of modern bidding and of a sound take out of partner's no-trump bid with a minor suit.

CONSIDERATION OF HUMAN NEED MOST ESSENTIAL IN INSURANCE BUSINESS, MR. BOULTON STATES

Speaker at Branch Underwriters' Banquet Scores Record-Breaking Tendency.

POLICY TO SUIT NEEDS.

Salesman Should Think Himself Into Position Occupied By His Prospect.

Declaring that the great object in selling life insurance was to appreciate human values and supply human needs, William Boulton, speaking before members of the local branch of the Underwriters' Association, at the Empress, last night, scored heavily against the modern trend of record-breaking sales. "I hope the day will soon come," he declared, "that we shall look upon those high-pressure methods as a professional scandal. Our calling is too big that we should descend to those methods of doing business."

Following a banquet the eighteen members present adjourned to a committee room. Isaac P. McNabb, president of the branch, acted as chairman. After the singing of "O Canada," a roll call of members was taken, the men rising and giving their names with the companies represented. Two members were then appointed for the Central Association. Each branch is entitled to one such member of every fifty on the roll and as the Peterborough department has increased to sixty members the extra appointment was necessary. The president, Mr. McNabb, and W. W. Richman were nominated. Mr. Boulton was then called upon for his address.

How to Break Record.

"Every man here has wondered why he can't go out and break records by writing up over a hundred applications in a day," he said. "Your methods are wrong, that's all. You don't prepare your field. In order to get a record breaking day you must have a number of speakers and you must put on an advertising campaign which will sweep the country. You must also make a list of all your present policy holders, and you must rent the biggest barn or house in the city in which to house all the goods and chattels, farm stock and implements which you are going to receive in trade. In addition to all this, you must not send in to headquarters any applications for about a month, you must thoroughly canvass all the crippled, aged and tubercular and finally importune your head office to send you the best high pressure salesman on the staff. With a programme like that, it is easy as falling off a log to get a record breaking day's applications."

And now, he went on, what would be the result of all this. The salesman would get his picture in the local paper and even receive considerable mention in the Association periodical. Mr. Boulton hoped that this practice would be stopped although, he declared, that many salesmen were not availing themselves of all expedients.

Index of Salesmanship.

"We belong to a privileged class of men," he stated. "It is not given to every man to serve humanity as we do. The meeting of human needs is the index of good salesmanship and a good salesman will have the requirements of his customer in view irrespective of the volume of business produced."

The speaker at this point quoted a number of examples, the most of them pertinent to this district, for the purpose of showing how the life insurance salesman should co-operate with his customers and give him the policy which will be of the greatest value. It was necessary to study the individual needs which he declared might be classified as primary and secondary. The primary dealt with essentials, while the secondary dealt with superfluities or acquired needs. The up-to-date salesman with a nose for business has a nose also for human needs, he said, and was able to place himself in the position occupied by the prospect and judge whether to submit a policy for primary needs, from day to day essentials, responsibilities, obligations to business or incomplete contracts such as mortgages. There were four recognized types: Personal insurance for final expenses; family needs, need for old age, and business necessities.

"This business of wearing out shoe leather is all right," the speaker concluded, "but the salesman should also make provisions for a mental equipment. He should read books so that he can think himself into the prospect's picture. The man who can discuss the individual need of each prospect lays a mental track along which the salesman and prospect travel in harmony. We must meet human needs, for a policy will never stay sold unless they are considered."

After observing a momentary silence in honor of the Queen Mother Alexandra, the meeting was brought to a close by singing God Save The King.

SAVANT DECLARES FORECASTS FAKED

People Fail to Place Confidence in Predictions—Few Correct.

SASKATOON, Sask., Nov. 28.—(Canadian Press). — "We have no means whatever of making long-range forecasts, and those who profess such supernatural powers and publish their results are fakes of the worst sort, and their forecasts should be prohibited by law, Dr. E. L. Harrington, professor of physics at the University of Saskatchewan, declared in an address here.

"If it were known that a certain group of well-trained scientists had the power to see far in advance the approaching variations in weather and that their forecasts proved true, people would be quite willing to place great confidence in them," Dr. Harrington said. Only a small percentage of the weather predictions, he claimed, were ever correct.

"Fortunately we have on this continent a genuine group of scientists, whose observations make possible the construction of weather maps which fairly accurately set out the nature of the weather which may be expected in any section of the country. These are vastly more reliable than any of the conjectural forecasts."

There are five classes of weather harbingers, according to Dr. Harrington. The first referred to atmospheric conditions. The others, however, which related to the influence of astronomical bodies, that of past weather upon future conditions, and to the peculiarities of animals and plants as indicating the kind of weather to be expected, were without any scientific basis whatever, he asserted.

The population of London is equivalent to that of the whole of Australia.

SANTAL MIDY CAPSULES

How to Take Quick to Relieve CATARRH of the BLADDER Inflammation

Each Capsule bears name MIDY

Beware of counterfeits

CROSS-WORD PUZZLE

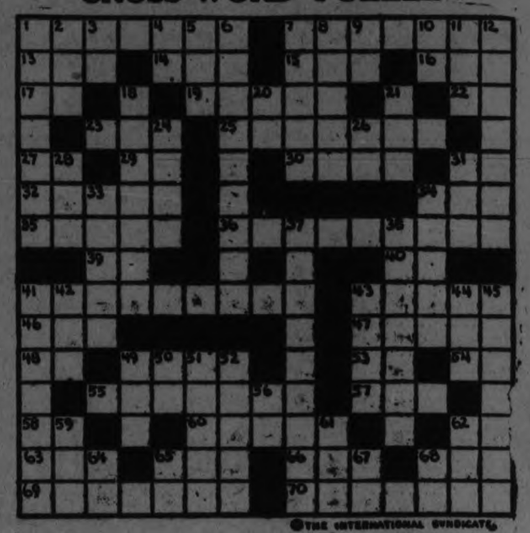

THE INTERNATIONAL SYNDICATE

HORIZONTAL
1-Discourse
7-Broken to pieces
13-Organ of the head
14-Society (abbr.)
15-Middle
16-Sin
17-Division of Bible (abbr.)
19-Splendor
22-Leave
23-Mineral spring
25-Piece of jewelry
27-Pronoun
29-Toward the top
30-Cloth enclosure
31-Exist
33-Comes closer
34-Automobile
35-The pick
36-Those who vote twice
38-Musical note
40-Conjunction
41-Beliefs
43-Rob
46-Drive out
47-Noose
48-Exist
49-Stringed instrument
53-Boy's nickname
54-Exclamation of disgust

HORIZONTAL (Cont.)
56-Shows
57-Work diligently at
58-Exists
60-A geometrical figure
62-Eastern State of U. S. (abbr.)
63-Man's name (familiar)
65-Allow
66-An age
68-Eagle
69-A science
70-Loitered

VERTICAL
1-Fierce
2-Feed
3-Creditor (abbr.)
4-Pronoun
5-Fish eggs
6-Odd
7-Clever
8-A carpenter's joint
9-Advertisement (abbr.)
10-Pronoun
11-Work unit
12-Cattlemen
18-Burst
20-Musical
21-An insect

VERTICAL (Cont.)
24-Altar end of a church
26-At home
28-Communication by wire (abbr.)
31-Prohibit
33-Made public
34-Goddess of agriculture
37-Had
38-Wholly
41-Extreme desire
42-Edge
43-Sharp blow of the hand
44-Man's name
45-Low tract of land
49-Domestic fowl
50-A thoroughfare (abbr.)
51-Peg again
52-Gathering
56-Island near New York (abbr.)
59-Observe
61-Extinct New Zealand bird
62-Prefix—"before"
64-Perform
65-Behold
67-North latitude (abbr.)
68-East Indies (abbr.)

Solution will appear in to-morrow's paper.

Two Big cakes for 15c

WONDERFUL!

The Vegol Chemist says:—

No where else can you buy so much superb soap for so little money as in Vegol. Yet there is nothing cheap about it, except the package.

Most soaps contain animal fat. Not so Vegol. Palm, cocoanut and olive oils alone produce its quick creamy healthy lather. You like—do you not—the clean, bracing odor of the garden and orchard, just after a summer rain? You will find it in Vegol—the new process Toilet Soap.

Made by one of the oldest established soap companies in Canada, its purity is unquestioned. Let the whole family use and love Vegol.

2 big cakes in plain carton—15c

Made by Pugsley Dingman & Co. Limited, Toronto. Pioneer Soap Makers in Canada.

"Vegol is Nature's Complexion Beautifier"

Veg. 14

Do Your Christmas Gift Shopping Tonight in "The Gift Shop"

COME TO TOYLAND TOO — ORCHESTRA, FOURTH FLOOR, 7.30 TO 9.30 O'CLOCK

Reminding You of the Great

Two Day Sale of Ladies' Coats

SATURDAY AND MONDAY

In Three Groups

$25.00 - $39.75 - $55.00

Coats of Tweed, Velour and Duvetyne $25.00

In smart winter shades of tan, navy, crown, rust and Epinard green. Many show flares, fur trimmed. Fully lined and interlined. Indeed exceptional value.

Self-Collared and Tailored Coats $39.75

Many attractive materials and styles in self-trimmed Coats and a few fur-trimmed models. Jaunty and youthful moulded and flaring styles.

Fur-Trimmed Coats $55.00

Coats with snugly-fitting fur collars and in some cases a border down the front. Materials such as Ottoman cord, Veldora suede and novelty cut suedes.

Cressman's—Second Floor.

SELLING IN THE GIFT SHOP TONIGHT—79c TWO-QUIRE BOXES

Christmas Gift Stationery 49c Box

Attractive boxes of Gift Stationery, each containing twenty-four Correspondence Cards, twenty-four sheets Note Paper and forty-eight Envelopes to match. There is a selection of three styles.

Cressman's—Gift Shop, Fourth Floor.

TWO-HOUR SALE TONIGHT, 7 P.M. TO 9 P.M.

REPEATING THIS SUCCESSFUL SALE OF THIS MORNING

Ladies' $1.25 Fabric Suede Gloves

LESS THAN HALF-PRICE

59c Pair

Crown Brand Duplex (Double Texture) Gloves in a selection of four colors. A remarkable half-price offering for two hours tonight.

Cressman's—Street Level.

Chinese Hand-Embroidered Nightgowns $2.95

TO MAKE AN IDEAL GIFT

Chinese Hand-Embroidered Nightgowns of lovely quality, in a choice of several designs.

Cressman's—Second Floor

Copyright Fiction

SELLING TONIGHT IN THE GIFT SHOP

69c

The latest fiction by the best authors. Every one likes to read and appreciate a gift of Books. Buy them tonight.

Cressman's—Gift Shop, Fourth Floor.

The CRESSMAN Company Limited

"The Store of Many Gifts"

Cressman's New BUDGET BUYING PLAN

PERMITS MEN TO PURCHASE HIGH-CLASS SOCIETY BRAND CLOTHING ON THE DEFERRED PAYMENT PLAN—THIS IS HOW:

$35.00 SOCIETY BRAND SUITS and O'COATS
You pay $10.00 when purchased and $2.50 weekly

$40.00 SOCIETY BRAND SUITS and O'COATS
You pay $10.00 when purchased and $3.00 weekly

$45.00 SOCIETY BRAND SUITS and O'COATS
You pay $10.00 when purchased and $3.50 weekly

$50.00 SOCIETY BRAND SUITS and O'COATS
You pay $10.00 when purchased and $4.00 weekly

$55.00 SOCIETY BRAND SUITS and O'COATS
You pay $10.00 when purchased and $4.50 weekly

$60.00 SOCIETY BRAND SUITS and O'COATS
You pay $10.00 when purchased and $5.00 weekly

$65.00 SOCIETY BRAND SUITS and O'COATS
You pay $10.00 when purchased and $5.50 weekly

$75.00 SOCIETY BRAND SUITS and O'COATS
You pay $15.00 when purchased and $6.00 weekly

Society Brand's Newest Models—Choicest Fabrics and Smartest Shades and Patterns

Cressman's MEN'S SHOP

JANETVILLE LEAGUE VISITED PONTYPOOL

Young People of Two Societies Spent Enjoyable Evening Together.

PONTYPOOL, Nov. 28—A very pleasant evening was held in the basement of the church, Pontypool, on Wednesday, November 25, when the Young People's League of Janetville came out to entertain the League here. They arrived in cars, some 30 or 40 of them, about half past seven and were much disappointed to find all locked up and no fire ,owing to some misunderstanding of the party who had the responsibility. However, there was a special effort made when the keys were secured to hurry the fire and soon the Leaguers opened the meeting with more enthusiasm for having had to wait. The president, Miss Gladys Grey, took the chair, and announced the hymn "Blest Be the Tie That Binds," after which Rev. H. Wilkinson led in prayer. Then there were song sheets distributed and they indulged in community singing with great earnestness. Contests were then introduced and other games were indulged in. When finally all were coupled up to have refreshments which the Pontypool ladies had provided. After lunch Rev. Patterson tendered a vote of thanks to the Pontypool League for their generous hospitality which was responded to by a hearty clap of the hands. All joined in singing Auld Lang Syne. Mr. Wilkinson wishing them to come back in the near future notwithstanding that they had had a cool reception this time, promised a better one in the future.

LODGE ENTERTAINED.

Brethren of L.O.L. 41 Were Guests of Bethel Lodge For Social.

EAST EMILY, Nov. 28.—The Orange Lodge, No. 294, of East Emily held a social evening in the lodge room on Wednesday evening, Nov. 25, and entertained the members of lodge No. 41 also.

Rev. Mr. Rowland acted as chairman and opened the programme with a few words of welcome and thankfulness to see so many people present.

The numbers on the programme were as follows:

Solo—Miss Eleanor Sherin.

Instrumental — Messrs. Eugene Switzer, Elwood Harrison and Harold Harrison.

Solo—Rev. Mr. Rowland.

Community singing—Directed by Miss Pearl Reid.

Instrumental — E. Switzer and Harrison brothers.

Mr. Walter Magee gave a very interesting but short talk on how the Orange Lodge work and church work are alike.

The next item was a contest in which nineteen people from the audience were called to the platform to pin the tail on the donkey, which caused much fun.

Then came the most welcome part of the programme. This was the refreshments, which every person enjoyed very much. A vote of thanks was moved by Mr. Walter Magee on behalf of 41 lodge and seconded by Mr. Pierce Lowes, for the very pleasant way in which the Bethel members entertained their brethren.

WEDDING BELLS.

DUNLAY—MCMILLEN.

HASTINGS, Nov. 28.—A wedding of local interest took place on Wednesday morning at the Church of Our Lady, Mount Carmel, when Loretta Isabelle, eldest daughter of Mr. and Mrs. Thomas McMillen of the Dutch Line, Percy, became the bride of Mr. Daniel Joseph Dunlay, also of Percy township. The bride was attired in blonde satin faced canton with cut velvet trimmings, and carried a bouquet of white 'mums.

Miss Kathleen McMillen, sister of the bride, made a charming bridesmaid, and was gowned in cocoa georgette with cut velvet trimmings, and carried yellow 'mums. Little Miss Helen Burte of Peterboro made a lovely bride attendant.

The groom was supported by his cousin, Mr. Alex Auger, of Campbellford.

Rev. Father G. A. Bretherton performed the ceremony, during which appropriate music was rendered by St. Mary's choir, of which the bride was organist for some time.

Later the young couple left on a honeymoon trip to Toronto and Buffalo. On their return they will reside at their home in Percy.

COLDS TAHT DEVELOP INTO PNEUMONIA

Chronic coughs and persistent colds lead to serious trouble. You can stop them now with Creomulsion, an emulsified creosote that is pleasant to take. Creomulsion is a new medical discovery with two-fold action, it soothes and heals the inflamed membranes and kills the germ.

Of all known drugs, creosote is recognized by medical authorities as one of the greatest healing agencies for persistent coughs and colds and other forms of throat troubles. Creomulsion contains, in addition to creosote, other healing elements which soothe and heal the inflamed membranes and stop the irritation and inflammation, while the creosote goes on to the stomach, is absorbed into the blood, attacks the seat of the trouble and destroys the germs that lead to consumption.

Creomulsion is guaranteed satisfactory in the treatment of chronic coughs and colds, bronchical asthma, catarrhal bronchitis and other forms of throat and respiratory diseases, and is excellent for building up the system after colds or 'flu.

Money refunded if any cough or cold is not relieved after taking according to directions. As your druggist. Creomulsion Co., Limited, Toronto, Ont.

CREOMULSION

BRIAND COMPLETING

(Continued from page one)

Briand's Recent Career.

After the last elections the Left bloc, headed by M. Herriot and made up of Radical Socialists (his party) and Unified Socialists, plus two small groups, held a majority of about 30 votes in the Chamber They started out by refusing to approve any Premier named by President Millerand, who had led the opposition during the electoral campaign and forced him to quit the Elysee.

It has always been suspected that M. Briand, who was on the right edge of the Left bloc, engineered this to get revenge for M. Millerand's having broken up his Cannes plan for an English guarantee against Germany. But apparently seeing the enormous power the Left bloc would have with their candidate in the Elysee, M. Briand engineered a swift deal with M. Poincare, and by the vote of the Right of the Chamber and all of the Senate put M. Doumergue in the Presidency instead of Paul Painleve, the candidate of M. Herriot.

M. Herriot became Premier and little by little gave way to the Socialists, whose 100 votes he always needed. Some right side members of the Left, including M. Briand, became weary of this programme, and when last Spring M. Herriot was obliged to admit being responsible for rigging the weekly statement of the Bank of France to hide inflation, against which he was always declaiming, enough members of the moderate Left quit him to cause his fall.

The Advent of Caillaux.

M. Painleve succeeded M. Herriot and brought M. Caillaux as Finance Minister. M. Caillaux lost out because of poltical enmities he incurred and incidentally because of his failure at Washington, but also because he opposed the Socialists' capital levy plan. Then M. Painleve took the Finance Minstry, and the Socialists immediately started to work again for a capital levy and got M. Painleve to accept what was so near it that he fell, causing the present crisis.

Last Sunday when M. Briand was asked to form a government he at once faced the decision of the Left bloc parties to stick together, which meant that he could not have a majority with them against him. He, therefore, invited the members of all the Left parties, including the Socialists, to come in with him. When the Socialists demanded seven ministries, including the Premiership, Finance, War and Interior, M. Briand decided to quit trying that tack.

He advised President Doumergue to send for his friend Senator Paul Doumer, the purpose of M. Briand being to show that it was impossible to have a government dominated by the Socialists for the reason that the Senate would never vote measures such a Cabinet would propose. M. Doumer refused when he had investigated the situation for 24 hours, and then M. Doumergue, naturally at M. Briand's advice, sent for M. Herriott Wednesday.

The purpose of this move was either to have M. Herriot form a Socialist-controlled government which could be beaten in the Senate or else see himself beforehand that the bloc arrangement would not work any longer.

M. Herriot bit and invited his Socialist friends, who had long ago cast aside their principle of non-participation, either to take places in his Cabinet or else promise him their support. The Socialist then imposed the condition that if they came into the Cabinet they must have the controlling position or else if they promised to support M. Herriot he must accept their financial plans. M. Herriot quickly saw he was caught between two eddies and when the Socialists turned a deaf ear to his pleas he went to the Elysee and gave up the effort.

Leads Revolt Against Socialists.

Then he called a meeting of all the Left bloc parties except the Socialists and had a motion passed approving his refusal to accept the Socialists' conditions . Meanwhile, the Socialists, whom M. Briand will probably place in a hopeless minority, have learned that they could not run the Chamber with one-sixth of its votes.

After his quick trip to the Elysee M. Briand announced that he was going to bed and would begin work Friday morning.

A most unfortunate angle of the situation is M. Briand's bad health. Since a month ago, when he had a hemmorhage in the course of a violent Cabinet argument with M. Caillaux, he has been constantly under a doctor's care. Cigarettes, wine and meat are forbidden to him and it is believed he is suffering from hardening of the arteries. One of the conditions he made at the Elysee Thursday was that he pass two days weekly in the country and that he be not called upon to attend any night sessions of Parliament. His friends say that if he is unable to bear the strain of heated Chamber debates he will probably give up the Premiership after getting his Cabinet going and content himself with the work of the Foreign Office.

Of course the Briand Cabinet will encounter the financial issue in all its gravity, for whatever may be done the Treasury faces the need of money, and further inflation of 5,000,000,000 or 6,000,000,000 francs month seems unavoidable. Those who knew him think that instead of going into complicated and revoltuionary financial plans, M. Briand will advocate simply an increase of existing taxes by the same proportion as M. Poincare did when by adding 20 per cent. he increased the State's revenue 7,000,000,000 francs.

SOCIAL EVENING AT HASTINGS CHURCH

Norwood Presbyterian Y. P. S. and St. Paul's Tuxis Boys Were Guests.

HASTINGS, Nov. 28.—On Tuesday evening, November 24th, a social evening was held in the school room of St. Andrew's Presbyterian church in connection with the Young People's Society. Guests were present form Norwood and the Tuxis Boys from St. Paul's church, Peterboro.

The programme was given by the young people of Norwood. After the opening hymn prayer was said by Rev. Thomson and Miss Ruth Wildmore read the scripture reading. The topic, on "Frederick the Great" was given by Miss Jean Tedford. Mrs. John Rogers gave a vocal solo. A piano duet was rendered by Misses Edith and Jean Tedford.

Mr. Alex Wilson, president of the society, welcomed the visitors. Mr. Tom Dutton, Mentor of the Tuxis Boys, gave a short address on the Tuxis Work and Boys' Parliament, and Mr. Adam Sands of Peterboro made a few remarks regarding the latter subject.

Lunch was served in cafeteria style after which the Tuxis Boys, led by Mr. Dutton, demonstrated games.

Twelve masts, each 800 each high, will support the largest aerial in the world, near Rugby, where the British Government has constructed the largest of all wireless plants.

WILL SPEND SIX YEARS IN JAIL

Saskatoon Thief's 21 Year Sentences Run Concurrently.

OTHER PENALTIES.

REGINA, Sask., Nov. 28.—(Canadian Press).—Following his confession to thirteen charges of shopbreaking and theft in District Court Monday, Nick Lylow, of Saskatoon, was sentenced to a total of 21 years in Prince Albert Jail with hard labor when he made his second appearance before Judge Hannon for sentence Friday.

Judge Hannon afterwards ordered that two terms of three years each were to run concurrently, the balance of 11 sentences varying from one to two years, to run concurrently, making a total of six years actually to be served.

Mick Boychuk, Broadview, Sask., charged with complicity in five of the robberies, pleaded guilty to four of them and not guilty to one of theft of an auto at Whitewood. On the four he was sentenced to a total of eight years, five to run concurrently, leaving three to be served in Prince Albert Penitentiary.

George Boychuk, Moose Jaw, Mike's cousin, faced one charge and was sentenced to one year in Regina Jail with hard labor.

18 Years in Prison.

WINNIPEG, Man., Nov. 28. — (Canadian Press).—Wasyl Podora, farmer from the district of Arborg, Man., was Friday sentenced to 18 years in Stony Mountain Penitentiary for manslaughter. Podora was tried for the murder of Daniel Zatore at Arborg on March 7 last. The jury reduced the charge to manslaughter.

UNITED COUNTIES CHILDREN'S AID MET

Reports Were Received at Annual Meeting of Society.

COBOURG, Nov. 28.—The annual meeting of the Children's Aid Society of Northumberland and Durham was held in the Library Building, Port Hope, on Tuesday afternoon, and was a most interesting one. The reports detailed the many sided nature of the work as it affects neglected and dependent children and the homes in which they are found.

The very serious accident which befell Rev. Dr. Daley, Superintendent and Secretary, caused a small reduction in the contributions collected from private citizens and lessened the cash balance usually on hand at this season of the year, to meet the heavier expenses of the winter, when the income is usually smaller.

It is exceedingly gratifying to the members that Dr. Daley has so far recovered as to take full charge of the work in which he is an especial success.

The reports showed total receipts to be over $7,000, and the balance at the close of the year $200.

Very gratifying reports came from children placed in foster homes. An increasing number of them have been adopted under the Adoption Act, which gives them all the rights and privileges of children born into the family. The work under the Unmarried Parents' Act is claiming considerable attention with beneficial results. Warden McCamus represented the Counties Council and gave a short address. Citizens from Bowmanville, Brighton, Cobourg and Port Hope were present.

RHEUMATIC PEOPLE NOW FIND RELIEF

By Driving the Poisonous Acid From the System.

Rheumatism attacks people when the blood is thin and watery or charged up with impurities, thus setting up inflammation of the muscles and joints. Cold, wet weather or sharp winds may start the pains, but the cause is rooted in the blood, and to get relief it must be treated through the blood. As a blood builder and nerve tonic Dr. Williams' Pink Pills are unsurpassed, and for that reason do not fail to give relief to rheumatic sufferers when given a fair trial. Among the rheumatic sufferers who have proved the great value of this medicine is Mr. N. M. Foley, Windsor, N.S. who says:—"My trouble started with a bad cold, the result of working in a heavy rain storm. From that it developed into rheumatism which badly crippled me and kept me confined to bed for upwards of six months. The doctor who treated me did not help me, and every friend who called to see me had something different to advise. Some of these remedies I tried, but with no better results. My legs were stiff from the hips down, and every move I made caused intense pain, and constantly I was growing weaker. Then a friend from Falmouth, who came to see me, asked if I had tried Dr. Williams' Pink Pills. I had taken so much medicine without benefit that I was skeptical and said so. My friend, however, had so much faith in the pills that he got me a supply and to please him I began taking them. I had not been taking them long when I began to feel a change for the better, and I gladly got a further supply. Soon I was able to get out of bed and walk around on crutches. Still taking the pills I used in all seventeen boxes, by which time I was a well man and at work every day. Now I always keep a box of Dr. Williams' Pink Pills in the house and if I feel an ache or pain I take them, and always with good results. I believe I would still be a bed-ridden cripple but for these pills, and I shall always praise and recommend them."

You can get these pills from any medicine dealer or by mail at 50 cents a box from The Dr. Williams Medicine Co., Brockville, Ont.

PRESENTATIONS TO MR. AND MRS. CHANT

Lodge Brethren and Business Men of Lakefield Remember Departing Agent.

LAKEFIELD, November 28. — On Monday evening last at the regular meeting of Lakefield Lodge, No. 358, I.O.O.F., Mr. Charles H. Hunter, N.G., read the following address, and Mr. D. H. Charlton presented Mr. J. H. Chant with a handsome club bag as a token of esteem from the members of the lodge. Mr. Chant was a valuable member who, no matter what other attractions there were never forgot his obligations to his member's pledge.

Though taken by surprise and very much touched, Mr. Chant made a very graceful reply, assuring his fellow members of his continued interest in the welfare of the Lodge and its individual members.

Lakefield, November 23, 1925.

Past Grand Brother Chant:

Dear Brother: It is with great regret that we learn of your departure from our village and from Lakefield Lodge No. 358 I.O.O.F. You came among us when our lodge was in its infancy, and as our lodge continued to grow and prosper you have grown with it and into it and have always done your utmost to further the work of our lodge in this community. You have filled many offices in our lodge from the lowest to the highest, and no matter what office or duty you were called upon to assume it was always done in the same willing and self-sacrificing spirit. And as the years have rolled along and there have been so many other attractions to divert attention from the work of our order you have stood by us, and when our members were few you have always been "on the job" (if we may put it that way) and willing to do your part in whatever came before us.

As you leave us to take up residence in your home community we sincerely hope that you may be spared to take as large a part in the work of Oddfellowship in this community as you have done in Lakefield, for it is only by working as you have worked and by showing the spirit which you have shown that we may rightly wear the Three Links of Friendship, Love and Truth, which characterizes a true Oddfellow. We ask you to accept this gift as a slight token of appreciation of the valuable services rendered to our lodge during your stay in Lakefield.

Signed on behalf of the officers and Brothers of Lakefield Lodge, No. 358 I.O.O.F.

CHAS. H. HUNTER, N.G.
WM. J. FAIRBAIRN, V.G.
F. J. BURGESS, Rec.-Sec.

Before Mr. and Mrs. Chant left on the 4.40 train on Thursday, a delegation representing the business men of the village presented Mr. Chant with a beautiful silver tea service and tray as a mark of esteem and as a reminder of the friends made during his 21 years residence in the village. The gift was accompanied by the following address:

Lakefield, November 26, 1925.

Dear Mr. Chant: We, the business men of Lakefield, are extremely sorry to hear of your departure from our village. The past score of years in which you have been with us there has existed between us the most pleasant social and business relationships, and it is with regret that we are called upon to say good-bye.

We all join in wishing for you and Mrs. Chant, Health, Happiness and Prosperity for the years that are to come. We ask you to accept this gift as a slight token of the esteem in which you are held by the business men of Lakefield.

Signed on behalf of the business men.

W. J. CHARLTON,
P. SPENCE.
S. J. CHARLTON.
WM. STABLER.

A number of friends gathered at the station to take leave of those who for more than a score of years had been identified with the station and railway in Lakefield.

Mr. Chant was a prominent member of Lodge No .358 I.O.O.F. and of No. 313 Clementi Lodge A.F. & A. M.; he was treasurer for more than 12 years of the Presbyterian church ,and also was a member of the Lakefield curling club.

Mrs. Chant was also one of the chief executive officers of the W.M.S. of the Presbyterian Church and kindred organizations.

Mr. and Mrs. Chant will take up residence in Mr. Chant's home tow of Unionville, Ont.

On Wednesday morning at 6.30 th siren fire alarm brought out the fir brigade, who quickly responded t the call ,which was a chimney fire at Mr Bert Everetts house on Regent street. Prompt measures quenched the blaze with a minimum of damage

Rev. A. W. Mackenzie received the news of the death of his mother, Mrs. G. C. Mackenzie, in Montreal. Mrs. Mackenzie has been an invalid for several years and her death was not altogether unexpected. The sympathy of the community is with Mr. Mackenzie and his family in their bereavement.

Flags on the Memorial Hall, the post office and on the pole at St. John's Sunday school are at half-mast in honor of the late Queen Alexandra.

SURPRISE PARTY TO NORWOOD MAN

Friends of Roy English Gathered in Honor of His Birthday.

NORWOOD, Nov. 28.—Mr. Roy English was tendered a surprise party on Wednesday evening at the home of Mr. and Mrs. Charles Copen. About twenty of Mr. English's young friends joined in celebrating his birthday. The evening was spent in games, cards, music and dancing. Dainty refreshments were served by the hostess, Mrs. Copen.

St. Andrew's Presbyterian Young People's Guild were entertained on Tuesday evening by the Young People's Guild of Hastings Church. The Tuxis Boys of St. Paul's Presbyterian Church, Peterboro, were also present. The programme was given by the Norwood young folks.

On Monday evening a fowl supper was served in the basement of the United Church by the ladies of the congregation. Over four hundred sat down to the sumptuous repast provided by them. Such a generous amount of provisions was supplied that a tea was held on Tuesday evening. The total proceeds amounted to about $240.00. On Monday evening while the guests were being served, Mrs. Thomas Cruikshank of Peterboro gave much pleasure to her audience in an informal group of organ numbers. Of particular interest were three numbers by the eminent blind organist, Alfred Hollins of London, England, who is at present a centre of interest to organists and lovers of organ music on his tour of Canada and the United States. After the supper the following programme was rendered: Hymn, "All Hail the Power of Jesus Name"; prayer, Rev. T. M. Wesley; anthem, "I Will Praise Thy Holy Name," the choir; chairman's address, Rev. R. F. Stillman; solo, Miss Una Duffield; recitation, Miss Rhea Preston; duett, Misses Angeline and Florence Scott; recitation, Miss Stella Burgess; mixed quartette, Misses B. E. Pearce, Ona Finlay, Messrs. W. J. Stares and Gordon Wright; address, Rev. J. P. McLennan; male quartette, Gordon Wright, J. Alf. Finlay, K. G. Thomson and W. J. Stares; address, Rev. T. M. Wesley; male quartette, Messrs. Wright, Finlay, Thomson and Stares; God Save the King.

Zutoo Tablets

Are used by thousands of good Canadians and relieve thousands of bad headaches.

ZUTOO stops any Headache in 20 minutes. 25c a box, at dealers

For the Radio Fan and the Automobile Owner

Chief Newhall Suggests Traffic Signals

Motorists Must Take Measures For Their Own Protection—Simple Signs Approved as Best.

Because of the greatly increased number of accidents resulting directly from the use of the automobile as a means of locomotion, Police Chief S. Newhall is of the opinion that certain preventative measures should be adopted by the motorists themselves and not leave the onus of protection with the civic authorities. That some recognized system of signals should be adopted is his firm conviction and he states that those pictured here would serve the purpose of preventing many collisions, although they "will not be of any use when a headlong person who thinks he is in a hurry rushes madly through the intersections without any regard for other drivers or pedestrians. They may be laboring under some delusion about a 'right of way' but there is never any right of way in case of a serious accident."

There has always been the signal for a left turn but it is amazing that a number of car drivers fail to give even that warning of their intentions. While a special sign for a right turn would not seem to be very essential, the Chief believes that it would be well to adopt one in order that the driver behind has a chance to know what to do; a person taking a right turn naturally slows down to do so and it is at this time that a motorist following closely should have some warning.

That there should be a widely accepted stop signal is generally granted and accessory manufacturers have attempted to solve the problem by a flash warning. Every motor car however is not equipped with one and for this reason the use of the warning as shown would be of advantage.

Drivers of cars which have been parked along the street should give some intimation of their intention when they desire to leave the parking area. The hand outstretched and pointing forward would take but little time and the resultant saving in fenders, lamps, and running boards would justify that expenditure.

THE CORONER'S JURY MISSES TWO SITTINGS

A Play in Two Acts, With a Moral the Delivery Man May See.

Scene: The C.N.R. Crossing at Brock street.
Time: The afternoon.
Cast: Railway crossing watchman; Delivery man with one-horse rig. (Train approaching off-stage, bell ringing)
Watchman: (waving red lantern) Hi!
Delivery man (driving on regardless, Ha! Ha!
(Train misses rear of rig by twenty feet)
Delivery man (to pedestrian: Did 'ja see him try to stop me?
(Curtain)

* * *

Scene: Corner of Brock and Aylmer streets.
Time: The afternoon of the next day.
Cast: A pedestrian;
The same driver and the same rig. (Pedestrian crossing street; rig approaching on Aylmer)
Delivery man (cutting the corner on high): Hi! Can't 'ja watch where 'y'r goin'?
Pedestrian:— *!***!
(Curtain)

There's not a joy in the world can give like that it takes away.—Byron.

Be it a jewel or toy
Not the prize gives the joy
But the striving to win the prize.
—Caxton.

Men are but children of a larger growth,
Our appetites as apt to change as theirs,
And full of cravings, too, and full as vain. —Dryden.

A wise man loses nothing, if he but save himself.—Montaigne.

So sweet the blush of bashfulness
E'en pity scarce can wish it less!
—Byron.

BEST RESULTS IN VOLTMETER

Every Receiving Set Will Be Better if Batteries Checked Up.

BY J. CALCATERRA.

While the dry cell tubes are very popular and many sets are equipped with them so that they can be operated on dry cells, there are many other types of receivers using five-volt tubes, which are operated with a six-volt storage battery.

The hydrometer method of testing the condition of the "A" battery itself still remains the most popular testing method. The hydrometer, however, can only test the condition of the battery. It gives no indication of the voltage at which the tubes are operated or the current that is being made to flow through the filament.

For best operation, not only from the standpoint of efficient operation, but also from the standpoint of economy, it is important that you know at what voltage the filaments are being operated and to have some visible indicating means that will enable you to adjust the voltage applied to the filaments of the tubes.

For use with UV-199, C-299 or other tubes which are designed to be operated at three volts, a voltmeter having a scale reading up to five volts is the best one to use. These meters are made in small sizes and can be mounted on the panel and connected to give a voltage reading across the filament terminal of the tube.

Link Tubes in Parallel.

In multitube sets the filaments of the tubes can be connected in parallel and controlled by a single rheostat with the voltmeter connected across the terminals, the other filaments merely being connected in parallel with the first filament, or across terminals A and B. This arrangement is very satisfactory where only one rheostat is used to control all the tubes, but where two or more rheostats are used and it is desired to test each control unit separately, some switching arrangement must be provided.

The three-reading voltmeter has been designed to fill this need. In this type of instrument a three-point switch of small design has been incorporated as part of the instrument. The positive terminal of the voltmeter is connected with the positive "A" battery lead. The number 1 terminal of the meter is connected with the negative filament terminal of the first tube, the number 2 terminal is connected with the negative filament terminal of the second tube and the number 3 terminal of the meter is connected with the negative filament terminal of the third tube. An individual reading of the filament voltage across the filament of each tube can then be taken by moving the pointer of the switch from point to point and the voltage in each tube can then be adjusted by means of its associated filament rheostat.

Use One Rheostat.

This three-reading voltmeter can be used with a five-tube set by connecting the tubes so that the two radio frequency tubes are controlled from one rheostat and with the number 1 terminal of the meter; the detector tube can be controlled separately by a rheostat and connected with the number 2 position of the meter and the two audio frequency tubes can be controlled by another rheostat and connected with the third position of the meter.

The use of the meter will make it possible to adjust the filaments to their best operating points, will lengthen the life of the tubes and will give better results in tuning by making it possible to log the set more effectively.

LIFE'S LITTLE PROVERBS.

An open car gathers no women.
All's fair in love and war and the checkroom line.
Early to bed and early to rise, impairs the digestion and ruins the yees.
He who laughs last is dumb.
A stitch in time saves embarrassment.
Lack of money is the root of all evil.
Scarcity of clothes makes a woman.

RADIO CHAPLAIN.

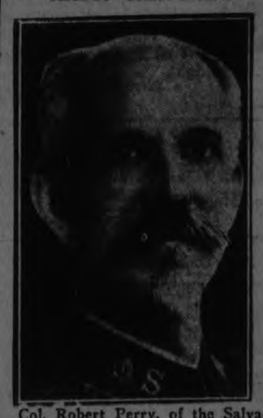

Col. Robert Perry, of the Salvation Army, who has been given the unique post of "Radio Chaplain." Col. Perry entered the work of the Army in Bristol, England, in 1883. He has seen service in Sweden, Denmark, the United States, Great Britain and Canada. He was editor of the original War Cry, in London, England, and, later, editor-in-chief of Canada East publications. His band is popular in radio broadcasting programs in Canada.

ABOUT YOUR CAR.

By W. Z.

COLD-WEATHER STARTING OF CAR.

Did you ever notice, when starting your car in cold weather, your engine has a dislike to respond very quickly? Principally, this is caused by insufficient heat to vaporize the gasoline. When the engine becomes warmed up, "missing," and jerking generally ceases. You have noticed when the weather is warm your engine starts much easier; this is due to the gasoline being more readily vaporized and easily ignited. But in cold weather it is different. Your battery needs to be fully charged to give a good hot spark; and a choker or primer has to be used to enrich the mixture to start with.

Many methods are employed at the present time to inject a rich mixture into the cylinders to start the engine on a cold day. The usual method is that of closing the main air intake, causing raw gasoline to be drawn into cylinder. This is termed "choking" he air supply. After the engine has started, run until warm enough too vaporize the gasoline, gradually opening choke or air valve until usual amount of air is being taken in.

Priming an engine in cold-weather starting has a disadvantage, in that raw gasoline on a cool cylinder is not thoroughly used up for combustion. Lack of oxygen, due to choking of air intake valve, causes the unused gasoline to form into carbon, coating, as a result, the head of piston, combustion chamber and spark plug.

You therefore realize the importance of having air supplied as quickly as possible,—heating gasoline so that vapor and air are used in preference to the raw mixture which carbonizes the head of your engine.

Your engine will not warm up in a minute. It takes a little time. Cold solidifies lubricant in the transmission, rear axle, and so on, requiring great energy on the self-starting motor to revolve the engine. If the clutch is "in" when starting, with gears in neutral, the transmission counter-shaft gears are directly in this solid, cold lubricant when cranking.

When your car has been standing over night in a cold garage, or standing for a considerable time at the curb, to be thoroughly chilled, you will have greater ease in starting by "throwing out the clutch." This method prevents the transmission gears plowing through the cold grease.

Remember, do not use the "choker" unnecessarily because raw gasoline is permitted to be drawn into the engine, a portion of which will pass down into the crank case, thereby rendering the lubricating oil to become thinned.

Never run your engine in a closed garage. You have repeatedly read of deaths from this dangerous habit, and more precaution should be taken at this season of the year when a richer mixture is used, causing denser carbon monoxide gas poison than would be given off with a leaner gas mixture in warmer weather.

HARRY J. MARX

will write another expert radio article for The Examiner for next Saturday's Radio page. He will describe a simple four-tube selective receiver, economical and efficient. The article will be illustrated.

— RADIO — PROGRAMS

DAILY FEATURES

DAILY DINNER CONCERTS

(Name of orchestra is given.)

6:00 P. M.
WEAF (492) N. Y. Waldorf-Astoria.
WGBS (516) N. Y. Orchestra.
WIP (509) Phila. Franklin.
WBZ (333) Springfield. Capitol Theatre.
WCX (517) Detroit. Dinner concert.
WJR (517) Pontiac, Mich. Goldsette
WTIC (349) Hartford. Dinner music.
WTAM (390) Cleveland. Hotel Statler.
7:00 P. M.
WCAU (462) Phila. Wm. Penn Hotel.
WGR (319) Buffalo. Dance.
WNAC (389) Boston. Shepard.
WTIC (470) Hartford. Dinner Concert.
8:00 P. M.
WFI (395) Phila. Bellevue Stratford.
WPG (500) Atlantic City. Organ, orchestra.
WOC (484) Davenport. Chimes.
7:00 P. M.
WIBO (226) Chicago. Jack Sprat Trio.
WMAQ (448) Chicago. Theatre organ.
WOR (313) Chicago. Edwards.
WDAF (366) Kansas City. Plantation
7:30 P. M.
WGN (370) Chicago. Drake Ensemble.
WLS (345) Chicago. Organ. Cornhuskers.
WOO (509) Phila. Hotel Adelphia.
CFCF (411) Montreal. Mt. Royal.
WFAA (476) Dallas. Orchestra.
WSMB (319) New Orleans. Dinner concert.
8:00 P. M.
KTW (536) Chicago. Congress.
WLW (428) Cinci. Dinner concert.
WOAW (526) Omaha. Orchestra.
8:00 P. M.
WEBH (370) Chicago. Oriole.
KHJ (405) Los Angeles. Leighton's.
KOA (322) Denver. Silver State.
9:00 P. M.
KGW (492) Portland. Dance.
9:30 P. M.
KNX (337) Hollywood. Dinner hour.

DAILY BEDTIME STORIES

9:00 P. M.
WNAC (389) Boston. Kraxy Kat.
WHN (422) Atlantic. Burgess story.
9:30 P. M.
WBBM (226) Chicago. Joy-digger Club.

DAILY FEATURES

6:45 A. M.
WEAF (492) N. Y. "Tower of Health." also WCAP, WRNY.
WOR (405) Newark. Early gym. class.
7:00 A. M.
WIP (509) Phila. Setting ups.
7:30 A. M.
KTW (536) Chicago. Y. M. C. A. exercises.
8:00 A. M.
WWJ (353) Detroit. Setting ups.
9:30 A. M.
WWJ (353) Detroit. Tonight's dinner.
10:00 A. M.
WIP (509) Phila. Women's set-ups.
WJZ (455) N. Y. Women's hour. also WRC.
10:20 A. M.
KOV (275) Pitts. Program.
WNAC (389) Boston. Bible readings.
CKCL (357) Toronto. Studio music.
WCCO (417) St. Paul, Mpls. Day's program.
11:00 A. M.
WLS (345) Chicago. Home Question Box.
WCAU (509) Phila. Grand organ.
WEAF (492) N. Y. Musical.
WHCA (341) N. Y. Vocal.
12:00 Noon
WHT (400) Chicago. Women's talks.
WOO (509) Phila. Luncheon music.
WQJ (448) Chicago. Household Economics.
WRNY (258) N. Y. "Riscations." music.
WHAD (275) Milwaukee. Pianologue.
WWJ (353) Detroit. Statler Orchestra.
12:15 P. M.
WTAM (390) Cleveland. Euclid Studios.
12:30 P. M.
KYW (536) Chicago. Table talk.
WAHG (419) N. Y. Concert.
12:45 P. M.
WGR (319) Buffalo. Statler ensemble.
CFCF (411) Montreal. Mt. Royal Orchestra.
1:00 P. M.
WFI (395) Phila. Tea room orchestra.
WHT (400) Chicago. Al Carney.
WNAC (389) Boston. Shepard's Orchestra.
WJZ (455) N. Y. Orchestra.
WBAV () N. Y. Music, Markets.
KJR (384) Seattle. "Riddles Club."
WGY (380) Schenectady. Music, talk.
WHK (378) Cleveland. Address. Farm School.
WMC (500) Memphis. Noonday music.
WRC (469) Wash. Orchestra.
1:15 P. M.
WLW (428) Cinci. Noonday program.
KOV (275) Pitts. Program.
KFNF (266) Shenandoah. Concert.
WCCO (417) St. Paul, Mpls. Farm hour.
1:30 P. M.
WGBS (516) N. Y. "Scriptures." Music.
WPG (500) Atlantic City. Luncheon music.
WGN (370) Chicago. Drake Ensemble.
KFKX (550) Nestings. Farm talks.
WOI (270) Ames, Ia. College chimes, talks.
1:45 P. M.
CNRA (994) Moncton. N. B. Musical.
WOAW (526) Omaha. Luncheon concert.
2:00 P. M.
WHAR (375) Atlantic City. Seaside trio.
WHT (400) Chicago. String Trio.
WLIT (395) Phila. Arcadia Orchestra.
WLS (345) Chicago. Noonday R. F. D.
2:30 P. M.
WGR (319) Buffalo. Radio trades.
WRN (461) N. Y. Vocal, instrumental.
WLW (428) Cinci. Business reports.
WOR (405) Newark. Music.
WCX (517) Detroit. Municipal Band.
KOA (322) Denver. Organ.
3:45 P. M.
CKAC (456) Montreal. Winter Trio.
5:00 P. M.
WCAU (462) Phila. Aldine Theatre.
WGCP (379) N. Y. Songs, orchestra.
WIP (509) Phila. "Market Hints." Radio.
CKCL (357) Toronto. Afternoon recital.
5:30 P. M.
WGN (370) Chicago. Rocking Chair
WIP (509) Phila. Comfort's Orchestra.
6:00 P. M.
KOV (275) Pitts. Afternoon program.
WFAF (492) N. Y. Music.
KJR (384) Shoreline, Wn. Concert.
KJR (384) Seattle. Musical program.
WHK (378) Cleveland. Concert.
WOC (484) Davenport. Aunt Jane, baseball.
6:30 P. M.
CNRE (400) Saskatoon. Musical.
WDAF (366) Kansas City. Baseball music.
6:45 P. M.
WLW (428) Cinci. Afternoon program.
WOO (509) Phila. Organ and talk.
KOA (322) Denver. Afternoon music.
WCCO (417) St. Paul, Mpls. "Bonders Chat."
WEAR (400) Louisville. Recital.
6:50 P. M.
WGBS (516) Oak Park, Ill. Classical.
KGO (361) Oakland. Studio music.
7:15 P. M.
KFKX (550) Nestings. Roley program.
7:40 P. M.
WAAM (300) Newark. Sports, vocal.
WDAF (366) Kansas City. "School of the Air."
WHAD (275) Milwaukee. Organ.
7:30 P. M.
WOR (405) Newark. "Sports."
WBBI (270) Boston. Lost and found.
7:50 P. M.
WGR (319) Buffalo. "Sports."
WHTC (508) N. Y. Police alarms.
8:45 P. M.
WFAA (476) Dallas. "Sports."
9:00 A. M.
WRW (278) Tarrytown. Police alarms.

(Copyright, 1925, by International Radio Programs, Chicago.)

BROADCAST RECIPES.

Christmas Dishes Will Be Detailed From W. H. T.

During the next few weeks all the home service talks broadcast by Betty Crocker from WHT will deal with Christmas preparations, which should be started at least three weeks in advance, according to this cooking expert. Her talk, to be broadcast at 10:45 o'clock in the morning of November 30, will consist of recipes for Christmas cakes and cookies, including the methods in which they should be decorated, packed and served.

No Matter When—or Where or Why—or Who!

East—West—North—South—this Gold Medal Quadrodyne is everywhere. In every city, town and farming community in Canada. In lonely fur-trading outposts near Hudson's Bay—in busy city skyscrapers.

In addition to out-selling most imported sets—Quadrodynes are being regularly exported. Newfoundland, British West Indies, yes, Great Britain herself, all are demanding—and receiving—Gold Medal Quadrodynes.

When you buy a radio set this year, buy the sturdy, selective—Quadrodyne. Thirty-five years' experience back of every set. Wide distribution, large sales volume, benefit you in surprisingly low prices.

$50 to $350, from the 2-tube set to the Super-Quadrodyne 8-tube loop set.

GOLD MEDAL Quadrodyne RADIO RECEIVERS

GOLD MEDAL RADIO-PHONOGRAPH CORPORATION, LTD., UXBRIDGE, ONTARIO.

RADIO A LUXURY.

Japan Levies 100 Per Cent. Tax on Importations of Equipment.

TOKYO, Japan, Nov. 28.—That foreign-made radio apparatus is a luxury in Japan is the opinion of the financial authorities, who are reported to be planning the application of a luxury tax of 100 per cent. ad valorem on all imported radio goods.

At the time the luxury law went into effect in July last year radio in Japan was in an infant stage of development, and no consideration was given to the application of the law to radio instruments imported here from foreign countries.

With broadcasting started early this year, radio has become popular all over the country, and receivers alone are imported to the amount of 100,000 yen a month. Duties averaging from 20 to 30 per cent. have been charged.

Mr. Tomida, chief of the financial bureau of the finance department, said that "radio in Japan is not yet practical for commercial purposes, and is still a luxury. We intend to limit the importation of foreign radio goods."

CRACKLINGS.

The hours I spend with thee, dear heart,
Are fraught with joy and bliss, although
At times I'd like to kick apart
My Radio, my Radio.
Each word a shriek, each song a blare,
But still I tune and tune in vain—
I listen in unta the end, and there
You screech again.
"B" batteries and ampliphone,
O tunin.... coil that makes me cross,
I wish that I could cure your static groan,
But you're a loss, sweetheart,! tMtW lMss.

Many a chap who thought he loved at first sight has been entirely cured when he took another look.

ART PROGRAMS.

K. S. D. Will Inaugurate Feature For Women Next Month.

Station KSD, St. Louis, will inaugurate next month a new series of women's programs, presented under the auspices of the Wednesday club of St. Louis, from 4 to 5 o'clock every Thursday afternoon. The programs will include dramatics, history, science, music, travel, hygiene and many others, and each will be under the direction of the chairman of the section which is presenting it.

The first program, to go on the air December 3 at 4 o'clock, will have as its subject "The Newest Things in Dramatics," which will be conducted by Mrs. Everett W. Pattison, chairman of the dramatic section.

No telling what you could hear every day with the energy you spend talking about nothing.

58 MILES PER HOUR
30 MILES to the GALLON
5 to 25 MILES in 8 SECONDS

PERFORMANCE

Only Chrysler Four Combines These Performance Abilities

The Chrysler Four's extraordinary performance—itself the direct and positive evidence of the highest quality in design, materials and craftsmanship—literally leaves no alternative in its field.

In speed, the Chrysler Four gives you a new standard—58 miles an hour, achieved quickly and easily, not for a momentary spurt, but for eager mile after mile, as long as you like.

When you would dash away ahead of the crowd in traffic, the Chrysler Four whisks you from 5 to 25 miles in 8 seconds—with sure-footed reliability and purring smoothness.

Yet, with all the super-power necessary for such speed and such swift pick-up, you can get 30 miles to the gallon.

Any one of these exceptional abilities would be sufficient evidence of value for any manufacturer except Chrysler: the three of them clinch the assurance of Chrysler Four's transcendent quality and worth.

We are eager to afford you the opportunity of proving the superiority of this favored Four. Then, we believe, you will inevitably share in the enthusiasm of its tens of thousands of owners.

CHRYSLER FOUR

CHRYSLER FOUR
The Touring - $1430
The Club Coupe - $1625
The Coach - $1675
The Sedan - $1760
Hydraulic four-wheel brakes at slight extra cost.
F. O. B. Peterboro, spare tire, cover and two bumpers.

CHRYSLER SIX
Phaeton - $2090
Coach - $2315
Roadster - $2545
Sedan - $2580
Royal Coupe - $2730
Brougham - $2835
Imperial - $3040
Crown Imperial - $3190
Prices, delivered Peterboro

Bodies by Fisher on all Chrysler enclosed models. All models equipped with full balloon tires.

We are pleased to extend the convenience of time-payments. Ask about Chrysler's attractive plan. Chrysler dealers and superior Chrysler service everywhere.

All Chrysler models are protected against theft by the Fedco patented car numbering system, exclusive with Chrysler, which cannot be counterfeited and cannot be altered or removed without conclusive evidence of tampering

GILLESPIE GARAGE
Phone 950 378 Aylmer St.

DODGE BROTHERS SPECIAL SEDAN

If Dodge Brothers had deliberately built the Special Sedan for women, they could not more perfectly have met feminine requirements.

That women recognize this fact is plentifully evidenced on every hand. The car's striking beauty, its ease of handling and world-famous dependability are features which *every* motorist values—but which women value *the most.*

Ball and roller bearings throughout are much larger than ordinary. As a result, thousands of 10-year-old Dodge Brothers Motor Cars are still in service every day.

V. M. EASTWOOD
Brock and Water Streets Phone 943

GROVE SCHOOL IS THE HOME OF HAPPY BOYS

UNIQUE CANADIAN-ENGLISH INSTITUTION ON LAKE SHORE AT LAKEFIELD IS NOTED FOR EXCELLENCY OF SPIRIT AND TEACHING

Learning at This Prep School is a Pleasant Thing and the Seventy-three Boys Have Wonderful Time in Class and on Playing Field.

HEAD MASTER IS ONE OF THE BOYS

Rev. A. W. Mackenzie Retains Spirit of Youth and Respect of Scholars—"Cane is Fool Way of Keeping Discipline," He Says.

By J. R. H.

SEVENTY-THREE healthy, happy, lively, boys learn their lessons, play their games and imbibe the spirit of sportsmanship at Lakefield Preparatory School—the school that is noted for its training wherever Canadians make their homes. And not least of the attributes of the Grove School—as it is more familiarly known in this district—is the last-named spirit of sportsmanship in which every activity is carried out. Very like an English grammar school, where cricket is cricket and everyone plays the game according to the rules, The Grove is yet thoroughly Canadian in its training and objects. Rev. A. W. Mackenzie, M.A., the Head Master, sums up the high aim of his endeavours in the words of the school motto: "A sound mind in a healthy body."

One of the outstanding virtues of the school system is the absence of cramming subjects into the packed budget which some educational establishments put before the public as a curriculum. In these organizations, with their heavy over-loads, the whole machinery whizzes, bangs, grumbles, and hums like a factory; but very little education results. A stream of bright, keen, lively, little boys arrive, half after half, ready to work, full of interest, ready to listen breathlessly to anything that strikes their fancy, ready to ask questions—excellent material. But at the other end of the machine there depart a slow river of cheerful and conventional boys, well-dressed, well-mannered, thoroughly nice, reasonable, sensible, and good-humoured creatures, but knowing next to nothing, without intellectual interests, and indeed, honestly despising them. There are, of course, always a few well-educated boys among them, but these were boys of outstanding ability, with a real aptitude for classics and mathematics and all the other "ics" that are crowded into the curriculum, so that they slipped through between the cogs and were not crushed.

In Lakefield Preparatory School, the ego of every boy maintains its individuality from the first day of the first half until the end of the last term, only it is broadened instructively, and expanded sympathetically by careful indoctrination and nurture. No machine method could be half so effective as the personal touch of the capable Head Master and his proficient staff. Nothing could more encourage the development of a vigorous mentality in a wholesome body than the environment of the school, woods, lake, and hills. And in the home life of the institution—for the paradox of home life in an institution does not apply to the Grove School—there is a happy family of boys respecting and loving

OVER THE TOP.

the teachers, who associate with them in parental freedom.

THE school building itself is well known to travellers on the Lakefield road, north of the village. Since it was established in 1879, it has grown by additions and alterations until today it includes ten dormitories, an infirmary, dining room, prep. room, and large reading room, besides quarters for the staff and the usual class rooms. That the equipment is thoroughly up-to-date is evidenced by the ten bath rooms with running hot and cold water, the showers that refresh the rugby and hockey players after their games, and the well-equipped laundry and kitchen. There is also a Chapel, built by the Old Boys of the school as a memorial to the twenty-three Grove boys who fell in the great war.

The dormitories are airy and well-equipped, every boy having his private cupboard for his clothing and personal treasures. On the second floor, and situated in the midst of the dormitories, is the attractive suite of the matron; and on the third floor a master keeps a watchful eye on the sleeping quarters.

The infirmary, situated in the newly completed extension wing, is a large, well-lighted room with an outlook calculated to keep patients there until driven out. From the windows may be seen the lake, the playing fields, and the skating rink. It is the only un-occupied room in the building, for not a case of sickness is to be found among the seventy-three boys. Indeed, it is but seldom that one of the boys is indisposed, the healthy outdoor exercise and wholesome food and splendid care all working against sickness.

This infirmary will be furnished by the Ladies' Guild of the school, composed of mothers and sisters of the boys now enrolled, and mothers, sisters, and wives of old boys. Most of the members of the Guild reside in Toronto, but throughout the world, from the village of Lakefield, in an organization that reaches to India and Cuba, the ladies are working for the Grove School.

In the boys' reading room there is a real home-like atmosphere. The boys were, on the occasion of a call this week, sitting around the blazing open fire, reading or talking. A long table with benches gives space for the reading of magazines—all the best magazines are taken by the school—and books. The library available to the boys contains over a thousand volumes, and is being constantly added to. On the walls are many photographs of old teams that have made sporting history for The Grove, hockey, cricket, baseball, rugby. Many of the boys who were killed in France were among the stars of their teams, and carried the sporting spirit they learned at the school into the greater game of life and war.

A barber's shop is among the necessary conveniences of the school, and a printing shop is one of the educational branches. The boys produce their own magazine, The Spare Period, unassisted and uncensored by masters or prefects. The abandon with which the articles criticize and poke fun at the prefects is sufficient to show the originality of the contributions and the unhampered production and circulation of the magazine. In the November 14 issue, carrying in its caption: "Pour Passer le Temps; Rugby Term," the prefects are referred to in poetry as "stuck-up insects, beastly bores," and as having "nothing in their cranery." Associated with the prefects in the minds of the boys who write for The Spare Period are the rising bell, sheik hair-cuts, and over-much (they think) washing of necks and faces. The magazine is a very creditable production, and the exercise of writing for it proves a valuable adjunct to the teaching of English.

The school has another magazine, this one official. It is The Grove Chronicle (Rev. A. W. Mackenzie is editor-in-chief), containing month by month a current history of school life and development told in reports written by masters and boys. While, as is to be expected, the contributions run a great deal to sport, there is a wealth of inspirational and instructional matter between its covers. This magazine, which runs to twelve or more pages, with a wide circulation, is not printed on the small school press.

* *
* *The surplice used in the Chapel* *
* *exercises was given by the late Pauline* *
* *Johnston, the noted Indian poetess.* *
* *

CARING for the boys necessitates a great deal of work and planning—work that is efficiently done at Grove School. The school uses, for instance, eight thousand gallons of water every day. A huge tank holding 16,000 gallons is pumped full every second day, through pipes laid from the lake. A deep well supplies drinking water of a quality and coolness unsurpassed anywhere. Vegetables are grown in the school grounds, and a private dairy is maintained. The entire building is comfortably heated by steam.

There are twenty acres of playing fields, including places for rugby, skating, baseball, cricket, tennis, and drilling, with a dense bush that lends itself admirably to scouting and Indian games. In the bush the boys have built huts, in and around which they play all the games dear to the outdoor loving youth. One has been turned into a restaurant, where of a Saturday afternoon may be obtained refreshments of varied nature.

The school tuck shop has the usual patronage of such institutions, and the lack of candy and cake in parcels from home (omitted by request of the school authorities), is made up out of spending money.

In the Cadet Corps the boys find a necessary training, and so efficient are they in the arts of manoeuvre and drilling that last year General Hill, who inspected the Corps, gave it special mention for all-round proficiency and exceptional quickness in carrying out orders. The boys are drilled by one of the masters, Captain B. Marling, who was a member of the 93rd Battalion.

Very young boys, leaving home for the first time, are given special care, and are mothered by Mrs. Fawcett, the matron, who is a trained nurse. The Head Master himself lives among the boys and has his meals with them. Boys are received at seven or eight years of age and are carried up to matriculation. Many then enter university or R. M. C., while a few continue in Ridley or Upper Canada College. Some formerly entered the Naval College.

Grove School is destined to have a distinguished alumni, but is too young yet for its graduates to have attained fame in any numbers. It does not advertise for pupils, and yet its application lists are away ahead of accommodation. It is the object of the Head Master to keep the number of boys strictly limited, so that personal attention may be given every one. The wisdom of this policy is seen in the results. The school's graduates are its best boosters. It is advertised by its successes.

Pupils now in the school come from Montreal, Toronto, Hamilton, Huntsville, Maryland, Ottawa, Cobourg, Woodstock, New York, Ohio, Boston, Guelph, Peterborough, Kingston, Picton, Lakefield, Sturgeon Falls, India, Nevada and Cuba. Herein lies one of the advantages of this unique school—the boys have contact with many widely scattered places in the world; they learn many different viewpoints, and the result cannot be other than a broadening of the mind and outlook.

* *
* *The Prayer Book used by Rev. Mr.* *
* *Mackenzie is the one used by his fa-* *
* *ther, who was the first missionary in* *
* *the Haliburton district.* *
* *

The school is Anglican, because the Head Master is Anglican, but it is not controlled by any Senate or Church body. Religious education forms part of the curriculum, progressing from study of selections from the Old Testament in form 1 to an outline of Scripture History in form 4.

The hours of study are scientifically planned to give the boys the greatest amount of time for outdoor recreation. In summer the study periods are 9 to 12.30 and 2 to 3.30. In winter, when daylight fails earlier, the hours are changed to 9 to 12.30 and 4 to 5.45, so that the boys may be out-of-doors in the warmth and light of early afternoon. Evening prep is from 7.15 to 8.30. Smaller boys go to bed at 7.30, and lights are extinguished at 9.

After Chapel at 7.30, in the morning, there is a five-minute period of physical training in the flagged courtyard.

Despite the freedom the boys enjoy in their sports, strict supervision is kept over their activities to prevent accidents. None is allowed to go on or near the lake without permission and supervision, and parents are always consulted as to this privilege. Athletic activities are managed by the Grove Athletic Association, which also arranges the annual field day. The Grove Bank is an institution that teaches business methods and thrift. The boys deposit their money in the regular way and draw it by cheque.

Discipline is easy in this ideal school. The cane is seldom used—in fact "it is a fool way of keeping discipline" is the opinion of the Head Master. So highly do the boys respect him and his corps of helpers that Rev. Mr. Mackenzie rarely finds whipping warranted.

The principal himself teaches all yda long, and manages sometime to crush in his executive work in mysteriously obtained spare hours. His office is the library of a student—lined in with ceiling-high shelves of books. Personally, he has the manner and poise of a college don, with an added grace of bonhomie that attracts visitor and pupil alike, and accounts perhaps, in no small measure, for his remarkable success and for the outstanding results of his educational efforts. In the school motto, "Mens sana in corpore sano" is named as the object of the school training, and, whether he knows it or not, the Head Master's example is the greatest lesson before the boys. Benson, in one of his inimitable essays, prints youth in his look and manner, in his smile and laugh.

No review of the activities at Grove School would be complete without mention of the sport triumphs of the boys. A splendid rugby team is seeking a game with Peterborough Collegiate Institute after winning from U.C.C. and the U.T.S. thirds. The hockey team will enter in the O.H.A. junior schedule, and will give a good account of itself. The cross-country races—the series of three Seaforth handicaps—are annual events of importance in the school calendar. Boxing fills in as training between rugby and hockey, and is being taken advantage of by a number of the boys under capable instruction. Cricket, the old English game, is played with a universally good record of wins.

On the literary side there are debates throughout the winter terms, accompanied by programs put on by the boys. The orchestra is to the fore at these and at other social events that punctuate the story of everyday activity at points out honesty, vision, and gayety of spirits as the three essentials in an instructor of boys. Rev. Mr. Mackenzie is one man in whom it is easy to find all three qualities. His efforts are directed toward bringing out the highest and noblest in the youths placed under his care; and his gayety of spirit as it was in the days when the fathers of the present pupils hazed one another after lights out and cut their initials in the bark of trees that have in their growing almost obliterated the deeply-cut letters. It is no academical sweat shop where "education" is pounded into the boys, willy-nilly, irrespective of ability and adaptability. Schooling at The Grove is a pleasant thing. The staples of education—French, mathematics, history, geography, Latin, are efficiently taught. The literary ability of certain boys is developed by encouraging them to write for the school magazines. And if any boy's thoughts turn to farming, gardening, or music—there is an opportunity given him to develop his talents along the line he desires.

There is no intellectual cynicism among Grove School graduates. They have been led by the attractive presentation of subjects and the efficiency of everything connected with the school to find the best in life and to develop their minds along broad lines. And on this triumph in educational endeavour, Rev. Mr. Mackenzie and his proficient helpers are to be congratulated. Their effort is unique in Canada.

THE SCHOOL AND THE NEW WING.

A JUNIOR TEAM.

THE SCHOOL IN WINTER.

ON THE LAKE.

The Perfect Blend

"SALADA"

TEA B718

The exquisite flavor of Salada is produced by the expert blending of the choicest teas grown.

New Values in Closed Cars

McLAUGHLIN-BUICK 4 and 2 door Sedans

McLaughlin-Buick for 1926, introduces a line of 4-door and 2-door sedans that sets a new standard of comparison for closed cars. Never before have such values been offered at such low prices. And these new sedans are but one of the many features in the 1926 McLaughlin-Buicks.

A. BROWN & CO.
LOCAL DEALER
Phone 126 383 Water St.

B 116.

McLAUGHLIN-BUICK
WHEN BETTER AUTOMOBILES ARE BUILT, McLAUGHLIN-BUICK WILL BUILD THEM

Why does Quick Quaker cook in 3 to 5 minutes?

Don't be misled into thinking that Quick Quaker cooks quickly just because the flakes are small.

Each Quick Quaker flake is only half a grain of oats, rolled thin and *partly cooked* before packing in the sealed carton.

Other small-flaked oats are *whole* grains, undeveloped and insipid. They are not *prepared* for quick cooking.

These other small-flaked oats cannot have the quality and flavour of Quick Quaker. Out of a bushel of the finest oats grown, only ten pounds are plump enough and rich enough—one reason why Quick Quaker is the only oats as good as Quaker Oats.

Try Quick Quaker. Get a package today and cook according to the recipe on the carton. Then you'll know a new and delicious breakfast dish—hot, wholesome, appetizing oats that cook while coffee boils.

Quick Quaker for *speed* breakfasts. Quaker Oats for those who prefer the large, regular flake. Your grocer has both. Use the kind you like best.

Quick Quaker cartons marked "aluminum" each contain a piece of aluminum ware useful in the kitchen.

Quick Quaker

Makes porridge in 3 to 5 minutes

B17

Renew Your Subscription

For the Boys and Girls---New Idea in Music

November 28th THE JUNIOR EXAMINER For Boys & Girls

How Do You Do?

Dear Boys and Girls:

The Editor of The Examiner is going to give us this corner of the paper every Saturday for our very own. It will be a place where we can talk about things we are interested in, and will be known as "The Junior Examiner."

There will be stories about history and travel and nature, with a crossword puzzle and other puzzles every week. Perhaps, best of all, there will be a little space where I can answer questions which you may ask.

Always I shall be glad to hear from you, and I hope you will tell what you most want to see in our corner. Address your letters to me in care of The Examiner.

Your friend,
Uncle John.

The Wonder Column.

RADIO

Radio is the latest marvel of a wonderful age. One wonderful invention has followed another in quick succession, and we take them all as a matter of course, without thinking how different is the world to-day from that in which our fathers went to school. Here in this section every week I will tell about some of these wonders. If there is any particular thing in which you are interested, such as steam engines, telephones, motor cars, airplanes, the telegraph or electricity, or if you want to know how things are made, write and let me know.

It was thought a wonderful thing when wires carried messages, but the world gasped a few years ago when it was announced that the same messages could be carried without wires. Much study and many experiments were necessary before instruments were perfected which would carry clearly the sounds of speech and deliver them without change.

But now the radio is well known to all of us. There are half a dozen stores in Peterborough where radio receivers are sold, and many boys make their own. And yet when your daddy was a boy the radio was not known!

What is radio? Sound waves travel through the air at the rate of a mile in about 5 seconds, but electromagnetic waves—call them "radio waves"—travel as fast as light; that is, 186,000 miles a second. The waves pass not only through the air, but also through walls, forests and mountains. Some of them are lost, but enough get through to bring you the music or speeches whether you are in the attic or cellar of your home, or in a cave in a mountain. They are all around you now, but without a receiving set you cannot hear them.

These waves travel in all directions. Throw a stone into a pond and watch how the little waves spread, getting wider and weaker, until the reach the bank. That is how the radio waves spread in every direction.

This is all we have room for now. Remember we are leaving the radio waves spreading everywhere through the air. Next Saturday I will tell you about how the waves are started on their journey.

The Junior Examiner CROSS WORD PUZZLE

NO. 1

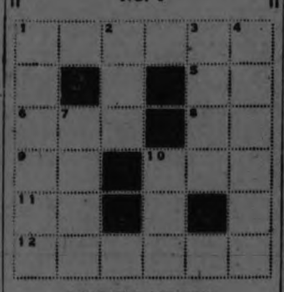

READING ACROSS:

1. The name of Peterborough's Mayor.
5. Daddy.
6. Out of date.
8. General manager (short form).
9. Yourself.
10. The net a spider weaves.
11. One of the articles.
12. Walked.

READING DOWN:

1. A boy's name. A boy of this name was noted as the piper's son.
2. The danger color.
3. The sharp part of a knife.
4. Wander through the country.
7. Loaned.
10. To court.

(The Solution will appear on Monday.)

ARE YOU CLEVER?

The answers to today's problems will appear next Saturday.

1. Tom says his uncle's sister is not his aunt.

If Tom's uncle's sister is not Tom's aunt, who is she?

2. A brick weighs six pounds and half of its own weight. What is the weight of the brick?

A GAME FOR TO-NIGHT.

To play the game of "Buz" the players take it in turn to count up to 100, but instead of saying "seven" the word "Buz" must be used, and repeated at 14, 21, and all the multiples of 7. When the number 70 is reached you say "Buz"; for 71, "Buz one"; for 72, "Buz two"; and so on. Seventy-seven is "Buz Buz." The one who makes a mistake pays a forfeit.

Nature Story.

ANIMALS THAT SLEEP IN WINTER.

We all know that some animals go to sleep for the winter—hibernate as it is called—but how many know that some fish go to sleep for the summer? And that in tropical countries some animals also choose the summer for their long sleep? Mud fishes in tropical rivers make places for themselves in the mud. The water of the river gets lower and leaves the mud to be dried out by the sun, while the fish lies asleep inside, absolutely unharmed. Fish have been dug up in this condition and brought across the ocean in their mud nests. The mud has then been washed off and the fish lived and flourished in tanks in one of our conservatories.

The crocodile acts in the same way, but we have never heard of a crocodile being carried across the ocean in a mud case!

In our own country animals go to sleep for the winter months, and cosily they prepare their dens. The bears, for instance, eat and eat all through the autumn, and become very fat. Then they find some snug, sheltered cave or hollow tree, or hole, where the wind will not reach them, and there they go to sleep. Their food is drawn from the masses of fat stored up in their bodies by the heavy feeding of autumn.

The bear is likely to be cross if the time for sleep comes before he has enough food stored up in his body for winter, and he is also cross when he wakes up hungry in spring.

Other animals that sleep through the winter are the raccoons, badgers, hares, bats, frogs, squirrels, and chipmunks. Some of these do not hibernate in the true scientific sense. Scientists say an animal does not hibernate unless it is in a state of complete torpor, and to all appearance dead. Bats hibernate in this true sense. A bat in its winter sleep can be placed in a bucket of water and kept there for half an hour, and it will know nothing about it, and be none the worse.

An animal in this state is one of the world's greatest mysteries—a mystery that is being enacted all around us at this time of year. The breathing practically ceases, the heart beats faintly; the body heat of the animal sinks to the temperature of the place in which it lies.

Before ending this little talk on the winter sleep of animals I wish to tell you about a strange animal—an elephant tortoise. At the time of his death he was over 350 years old, and he had slept in all 200 years. He slept twelve hours out of the 24 in every summer day, and wasn't satisfied. As soon as the dull days of autumn came he went to sleep and never woke until the spring sun warmed the air. He never, in all his 350 years, saw a winter.

USES OF WORDS.

ABILITY AND CAPACITY.

Of these two, **ability** is the more inclusive term, including capacity. **Ability** implies active exercise of power, **capacity** may be more or less passive receptivity. One might have **capacity** for learning without **ability** to teach.

A STORY IN FRENCH.

The English version will appear next Saturday. A story in French will appear every month.

L'ENFANT QUI CRIAIT "AU LOUP."

Il y avait une fois un petit berger qui gardait un troupeau de moutons dans les champs. Par plaisanterie, il criait souvent: "Au loup! Au loup!" A ce cri, les hommes qui travaillaient dans les champs voisins, couraient au secours, mais après avoir été trompés deux ou trois fois de cette manière, ils résolurent de ne plus faire attention aux cris de l'enfant.

Quelque temps après, un loup vint réellement et le petit berger appela pour le bon mais personne ne s'inquiéta de ses cris, et ainsi, ses moutons furent tués par le loup.

Si nous mentons, personne na nous croira, même quand nous dirons la vérité.

Little Trips To Faraway Places

Where should a secret rock-hewn staircase lead? While in Belgium I climbed one that led to an old fortress, the castle of Godfroi de Bouillon, who in the old crusading days became the first King of Jerusalem. Perched high above the Semois, with dark haunted passages and dungeons of despair, it is the ideal stronghold for all who want the thrill and mystery of

"Old, unhappy, far-off things,
And battles long ago."

Bouillon, where the castle is to be found, will also show us the Hotel de la Poste, where Napoleon III. stayed in 1870 after Sedan.

At Moha, also in Belgium, there is another old castle with secret stairway and deep dungeons. Though the castle is built on a high rock, one of the dungeons reaches away down to running water. The well at this old fortress is said to hold the golden goat that was the chief treasure of Albert, master of the village. When enemy chiefs battered at the walls, and seemed certain to capture the fort, Albert of Moha is reported as having said: "You may get my castle, but you won't get my goat"—and he threw the goat down the well. Of course, we cannot believe all the reports we hear of these far-off times, but at that Albert acted very sensibly, don't you think?

The secret stairway here leads from a tunnel opening on the river bank, up through the solid rock, into a cellar of the castle. The only other way of entering the castle is by a road that winds around the walls. Any enemy climbing this roadway was met by flights of arrows, and from holes and chutes in the walls boiling water, and some say molten metal, was poured on him.

During the German invasion of Belgium the old castle and a nearby cave served as hiding places for Belgians who had offended the German authorities.

How I Earned My First Dollar

JOE WEARING.

An ingratiating but inquisitive reporter asks me how I earned my first money.

Alas, to hark back to those distant days when the weight of years was ten instead of—pardon the reticence!

I refuse, however, to take second place to our genial Mayor in the matter of youthful pride when at the age of ten I was able to announce that I had acquired "a paper route" which

paid the astounding remuneration of "a shilling a week." Unfortunately, I attached myself to the staff of a morning instead of an evening paper, which necessitated a trip of three miles before school time.

Early hours? Yes. But what of the memories of the beautiful medieval suburbs of my native English city; and the old windmill, and the stone quarry, and the dewy hedgerowed lanes alive with thrush, and linnet, and blackbird, and the song of the lark overhead?

Precious memories; to say nothing of the magnificent gesture with which that first shilling was handed over to the maternal head of the household in true English fashion.

"Dead men tell no tales"; consequently many an attractive widow is able to marry again.

WAR LOAN BONDS

Due 1st December, 1925

ACTING on behalf of the Dominion Government, we will redeem, free of charge, at all our branches, on and after 1st December, War Loan Bonds due on that date.

Payment will be made in cash or deposited to the holder's credit as requested.

If desired Bonds may be delivered to the Bank in advance of maturity.

THE DOMINION BANK

61

Brownton Woman Challenges Men To Stop Her Chickens Cackling

Municipal Mother Has Different Views From Mr. Hickey —Agrees That Sparking is Different From Her Day.

By The Sleuth.

Last week, after we had shuffled off, leaving Bill Hickey swinging his cudgel at imaginary roosters and no-account pups and auto-parking-midnight-visitors, we decided we had better learn the other side of the controversy that is shaking Brownton to its civic foundations. It seemed only fair. Verandah meetings have been held and resolutions drawn up, signed, sealed, and delivered; oratory has been dispensed freely. But though Mr. Hickey and the municipal fathers may see fit to legislate noise out of Brownton, there is another determined viewpoint—that of the municipal mothers.

A leading spokeswoman of this viewpoint lived in a house of the sort that used to be the home of most Canadians. It was two-storey and white, with green blinds, set back from the street in a yard where flower beds were invitingly attractive. The Sleuth opened a well-oiled gate and started along the path. He had not gone far when a rumble arose from a little house to one side. A big mongrel dog came forth, breathing dislike in very certain tones.

At the opportune moment for our peace of mind the spokeswoman for the opposition appeared—middle-aged and stout, with her hair parted in the old-fashioned way and "slicked down" over her ears. She hastened around from the back yard where a great clattering of hens betokened surprise at her sudden departure. In her hand was a pan of chicken food. A single question sufficed to obtain her views.

"Those men ought to be ashamed of themselves," she said, decisively. "I wonder if they haven't got anything else to do. Land sakes, can't a hen cackle or a dog bark without a lot of neurasthenics objecting to it? I have owned dogs and chickens all my life and nobody is going to stop mine from making as much noise as they like. It's nature's way, and not for man to stop. Whoever heard of a dog's bark keeping anyone awake? No dog ever barked more than a few minutes at a time. As for myself, I like to hear one bark in the night, and another one answer far off. It sounds kind of friendly and reassuring, as if a body wasn't all alone in the world. These men make me tired. Somebody's been poisoning dogs here right and left; throwing down poisoned food for them to pick up, and never caring for the agonies of the poor animal, or whether a child picked up the food and ate it instead.

"My chickens? Let anybody try to stop them from cackling! I would just like to see them doing it. My hens shall make all the noise they like, and no one can come in my yard to make them stop. I wouldn't let my chickens tear up a neighbor's garden. I should call that a nuisance myself. But you can say for me that as long as there is any liberty left in this land, my dogs and my chickens are not going to be restrained of the powers that nature gave them.

"I am a Daughter of the Empire, and I believe we must stop some of this nonsense. Why did our fathers come here if we are to be deprived of the liberty of keeping dogs and chickens? Young man, it is time that we stood up for the institutions of this country and I for one am going to do it. We have to protect our chickens and our dogs from these men. Why the first thing we know they will want to run our homes and tell us women when we can talk, I suppose. The time to oppose them is right this minute, and I propose to see that my rights are preserved. If any man comes in that gate to bother my chickens or my dog—well, Jupiter shall settle with him."

Jupiter looked fully equal to the task, and equally willing to practice upon the visitor. But his mistress stroked his broad arched back and corroborated Mr. Hickey in certain details.

Blames Automobiles.

"I remember when Brownton—it wasn't Brownton then—was so quiet that it was comforting to hear a rooster crow," she said. "Now they complain about the noise. Most of it comes from these automobiles, and I think myself something should be done to keep their horns quiet. They go off in the night real sudden like, and almost scare a body out of bed. But I haven't complained. I turn over and go back to sleep, and I say the rest of these people should do the same.

"Land sakes, if I was that nervous, as some of them say they are, I would go to see a doctor. I'll tell you what, some of it isn't noise, but conscience. People are living too fast these days. And they get awake in the night when their conscience hurts, instead of being asleep like Christian men and women. If they will do an honest day's work and not be gadding around half the night to dances and card parties, they will sleep when the time comes. Then they wouldn't be bothered by chickens and dogs.

"As for the cars being parked on the street up till midnight when young fellows from Peterborough come here sparking, I can't see that they do much harm. And if the parents of the girls are satisfied, why should I worry? Dear knows, when I was being courted it was as much as my life was worth to burn the parlor lamp after ten o'clock, and if the stable door didn't creak when my young man went to get his horse out at five after, I heard about it from upstairs."

The lady's reasoning is past dispute. And as it has been previously acknowledged that Bill Hickey's argument was airtight, I am compelled to leave the great civic issues of Brownton to be settled by process of law, or the people's own common sense.

The plowman homeward plods his weary way no more—he zips by in a motor car.

Unless you're ashamed of yourself now and then you're not honest.

Here's Yours Chance; Teeth Pulled Free

Here is one of those opportunities that come only once in a lifetime. Have you an aching tooth? Do you want to get it out? Would you like to have it done free of charge? And, furthermore, would you like to have your name go down to posterity as that of one who was willing to try a singular test in the interests of modern science?

A Chicago surgeon says that he recently performed a delicate operation without the aid of any anaesthetic, using as the only means of deadening pain, violin music played by an attendant musician.

Peterboro' doctors don't think much of the idea, but a Peterboro' dentist is willing to take a chance. He offers to extract a tooth or teeth free of charge, if the intending patient will consent to have it done while music is being played to distract his attention, and without the use of any anaesthetic, local or otherwise.

Ask The Examiner for his name, if you are willing to take a chance.

The Flag

The flag—it stands for hearth and home
For life and liberty,
Prosperity upon the land,
And safety on the sea.
From every fold, immortal souls
Of countless heroes call;
It represents the truest, best,
And bravest in us all.

Girls! Have Some Candy!

Here is a simple way to make butter scotch. Put two cups of granulated sugar, two tablespoons of butter, and two tablespoons of water all together in a saucepan, and cook carefully without stirring. In fifteen minutes try a little bit of the mixture in cold water. Mark it into squares when cooling.

Who loses all the fault some people find?

Disease Germs Doomed

Many have lost terrors for the Scientist

The progress of recent years in medical research is little short of marvellous. Daily, science kills germs by the million. Daily, new ones are being discovered, isolated and exterminated by the march of medicine.

Science is winning. What were once regarded as serious diseases are now laughed out of countenance by the doctors. Fearlessly they plunge naked hands into swarms of them, their only precaution being to rinse their hands afterwards with a reliable germicidal preparation. We are witnessing the birth of an era when the world will have little to fear from microbes.

Absorbine Jr., besides being the all-purpose liniment that removes pain and soreness, and hastens healing, is a powerful antiseptic that is death to the microbe world.

Absorbine Jr., is just what is needed in the house in case of accidents and to correct the many little household hurts that constantly occur. $1.25, at your druggist.

Music Hasn't Enough Charms To Take Anaesthetics' Place

Peterborough Doctors and Musicians Scoff at Claim of Chicago Surgeon — Test Open to Everyone.

(By Jeannette)

If you were going to have your appendix removed, or your tonsils drawn out, or an ingrowing toenail displaced from its too affectionate hold on your foot, or any other of those little internal dressmaking stunts performed that have become an ordinary event in the life of the worldly pilgrim, would you go to a doctor who would see that you were securely strapped down to a specially sterilized table and wafted into blissful unconsciousness while he inspected your innards and fixed you up to suit himself, or would you patronize a new-fangled practitioner who assured you that all you had to do was to lie down quietly and listen to the strains of—well, something like the Tannhauser March and you wouldn't feel a thing—not a thing, while he cut and sawed and scissored and sewed?

Well, it all depends. If you are one of those accommodating people who believe in the doctrine of Steve Brodie, you might take a chance. And if you are a conservative-minded person (and you know, the man said he didn't like conservative people, because they were all such meigh-en things) you will probably be quite content to get along with the little old whiff of ether or chloroform, as the case may be. Instead of listening to the merry quaver of the strings playing "Yes, Sir, that's my Baby," you will be gliding along gently on a golden cloud somewhere, while your mortal body, that is being carved and stitched in the meantime, is probably emitting weird sounds, like the ordinarily pious young woman of the hospital tale, who swore steadily all the time she was being operated on.

Doctors Sceptical.

Peterboro physicians don't think much of this "music-replacing-anaesthetic" idea at all. Several of them who were interrogated lifted a collective derisive eyebrow, as it were, and remarked, with the polite restraint that is a characteristic of the medical profession, that, as far as they were concerned, they were satisfied to continue with present methods. "It's all a fake," remarked one, and "It's a joke" said another. A third thought the physician had probably hypnotized his patient before he commenced work on him, and a fourth thought that stovaine, the peculiar anaesthetic that works on one section of the body while the patient's headpiece remains perfectly normal, might have had something to do with it. Another suggested that the experiment be tried in such a minor operation as pulling a tooth, for instance, which suggestion led up to the consent of a local dentist to undertake such an experiment.

"Music hath charms, but I don't think they extend far enough for that," said one surgeon who subscribed to the general attitude of treating the idea as so much applesauce.

Musicians Doubtful.

Musicians when asked about the theory had very little to say. They know, none better, just what effect it has on the nerves to hear an amateur but persevering violinist draw "the hairs from a horse's tail over the innards of a cat," as the comedian in "My China Doll" remarked of the violin bow. They can realize the excruciating anguish endured when a youthful performer essays to render a series of harmonics or do the scales in the third position, but they seemed mighty doubtful as to the mind-relieving faculties of music when its hearer is being operated upon.

One lady cited the case of a child born mentally perfect but physically deficient, with stunted legs and arms. This child was a nervous wreck and had great difficulty in eating. The only way in which it could consume its meals and finally, even take a bath or do any other item in its attenuated daily round, was to have the phonograph played constantly in the room. Of course, this would palpably be an instance of nervous attention drawn from diseased centres to focus on the soothing music.

The subject has its possibilities. When they fix you up nicely on the table and the nurse slips her hand down stealthily and grasps your wrist firmly, and inserts it in the little bracelets along the side of the revolving contrivance, it would be appropriate to play softly "The Prsioner's Song." When the surgeon bends over and tells you that it isn't going to hurt a bit, if you will just lie quiet and listen to the nice music, "When Eyes of Blue are Fooling you," would be quite in order, that is, if he happened to have blue eyes. Then, when the operation began, they could play "Just as I am," or "Let's wander away," and "Smile all the while" would be a good cheerer-up for the ensuing moments. "Mighty blue" would be another appropriate tune, or "The farmer took another load away, hay! hay!" if the operation proved to be what they call a "major" one. "It's nice to get up in the morning, but it's nicer to lie in your bed" would be a comforting suggestion for the aftermath, or "I'll remember when you forget." The musician, of course, would have to be cautioned a gainst playing anything like "Climbing up the Golden Stairs," or the "Dead March," from Saul. In fact, jazz music, with its distracting melody or lack of it, would probably be quite the last type of music. The patient who didn't like jazz would be occupied with hating it that he wouldn't feel the lesser pain in his anatomy, and the one who did could give himself up to the luxury of it regardless of everything else. "Everything is Hotsy Totsy Now," would be singularly effective as the surgeon rolled down his sleeves after the final stitch, with "I Want a little Lovin'" as a reminder to the folks waiting in the corridor. The music could revert to old-time favorites and normal feeling very nicely if the violinist would play softly "Souvenir" as the patient was wheeled to his room, just as a reminder that he could see the appendix or the tonsil any time if he took a notion to wonder just what they took out of him.

Before Buying *Radio*–Investigate!

BEFORE buying a radio, see the new standard of beauty, the new era of radio design introduced by DeForest & Crosley sets. Try them—and learn the new simplicity, the new command over programmes. Listen—and marvel at the purity of reception, the astounding realism of tone that is the newest wonder in Radio.

Be fair to yourself. Go to your nearest Authorized DeForest & Crosley Dealer. Six models to choose from. Prices $55 to $395. Batteries and Aerial Equipment the only necessary extras. Easy payments, if desired.

DE FOREST & CROSLEY

Authorized Distributors Purser, Hull & Co. Limited 445 King St. W. Toronto, Ont.

Like father-like son-they both like it

BAKER'S Caracas Sweet Chocolate

is delicious and nutritious

E. Feer, Director of the University and Children's Clinic, Zurich, in his "Text Book on Pediatrics" says: "A favorite food of high carbohydrate content and always in favor with children, is cocoa or chocolate."

WALTER BAKER & CO. Limited
ESTABLISHED 1780
DORCHESTER, MASS.
CANADIAN MILLS AT MONTREAL
Booklet of Choice Recipes sent free

An important fact about CHEVROLET

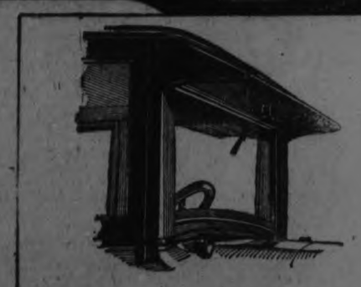

THIS one-piece windshield is the same construction as found on the much more expensive Fisher Body closed cars. It permits full, unobstructed vision and, when raised, perfect ventilation.

When partially raised it functions as a cowl ventilator the full width of the cowl. The windshield is raised and lowered by a few turns of a Ternstedt regulator.

All closed models are equipped with automatic windshield wiper. A textile leather-covered steel sun visor and cowl lamps are also standard equipment.

HOWSON GARAGE
388 Water St. Phone 1347

E-616

CHEVROLET

About Telephones, Books, Dancing, Watches and Council

Peterborough People Talk Over Five Years on Phone In Every Twelve Month

Sheiks and Queens Help To Swell Heavy Hours By Making or Breaking Dates— 24,500 Calls in City in Twenty-four Hours.

TEN, TWO AND SEVEN ARE PEAK HOURS.

Bigger Building and Staff Needed To Handle Increasing Business—Numbers of People Calling The Examiner For Hockey Bulletins Not Given.

By J. B.

EIGHT million, nine hundred and forty-two thousand five hundred telephone calls per year! That, you say, is the quota for Toronto, or at the outside, for Hamilton. Not so! that is the number of telephone conversations carried on over the local lines of the Bell Telephone Company in Peterborough and its suburbs. The long distance lines add another 180,000 to this figure. Every day, Sunday or week day, work day or holiday, the people of Peterborough put through the local exchange 24,500 calls. With forty-five hundred telephones on the exchange, and two 'phones used in every call, this means that the average 'phone on the Peterborough exchange is used for eleven conversations every day. No wonder, then, that the company is extending its local exchange building, so that more operators can be put on, as the twenty operators who work at the periods of heaviest load are becoming rushed too much and the boards are overcrowded.

Figure it another way. In every one of the 1,440 minutes in a day there would be, if the load were equaly distributed, seventeen calls completed. But at night there are very few calls, while at some periods of the day there are many times seventeen calls in a minute.

Some more figures. Say the average conversation is three minutes long. The swain conducting a telephone flirtation with the lady of his affections will doubtless talk longer than that, as would two ladies discussing the faults and foibles of their acquaintances. Then again, a great many conversations are short and to the point and take up less than even one minute. Taking, then, three minutes as the average time of connection, the total for one day would be 73,500 minutes, or 1,225 hours, which is over fifty-one days of talk. Yet a German got into the news the other day because he proposed to beat a talking record of some forty-five hours!

Taking the matter up further, the stupendous total of 26,827,500 minutes of telephone conversation every year is reached. This, boiled down a little, is 447,125 hours, still a terrible total. A little more concentration brings the amount to 1,863 days and five hours. There are only 365 days in a year, with 366 in leap year, so that four average years would amount to 1,461 days. Still there are 402 days left, which is a year and 37 days, is that the conversations carried on over the lines of the Bell Telephone system in Peterborough in one year reach a total of five years, thirty-seven days, and five hours.

Cherches le Femme!

IN THIS connection, a married man volunteers the opinion that the fair sex talks the five years, while the sterner males are content with the remaining 37 days.

Further calculation, based on the number of words spoken in a minute, would produce rows of figures such as the astronomers use in talking about star distances. They would be hard to squeeze within the limits of a newspaper column and it would be impossible for anybody really to grasp their meaning. Yet all this talk is confined, or at least passes through, one small building on Hunter street, which would not, to the ordinary passerby, seem to be the centre of such a thriving industry.

This tremndous tide of conversation, like other tides, ebbs and flows. At early hours in the morning, the boards are practically dead. Gradually, as factories and stores open, the flow increases, until at ten o'clock the peak is reached, as every business is then hard at work. About 11:30 the drop commences, and at noon hour the boards are comparatively quiet. About two o'clock the high point is again reached, remaining until three or shortly after. Again, a gradual subsidence takes place, which gives the girls a little respite until after supper. Then the third and last peak of the day comes as all the sheiks begin to call up their queens, to make dates, to make excuses, or simply to load the lines with piffle.

Little Army Busy.

THE shifts worked by the girls are arranged to care for these fluctuations. The girls, whose good looks, pleasant voices, and happy smiles are not always appreciated by surly patrons, are always coming and going, in a seemingly unsystematic way, but there always seem to be enough of them there to handle the work, and the time of greatest load is the time of greatest staff.

The staff which handles this business in Peterborough, under the direct authority of W. R. Northgrave, district manager, consists of about eighty-five people, of whom about half are operators. There are in addition to the operators, linemen, installers, clerks, stenographers, and all the other employees of an ordinary business office.

The building in which the work is done at present was erected nineteen years ago, and was expected to be large enough to handle the business for twenty years. The forecasts of the company's engineers were quite accurate, as the new portion will be ready for occupation early next year. More land has been purchased west of the present building and another extension will be made shortly so that the capacity of the building will be increased by over fifty per cent.

Among the apparatus to be installed in the new building, besides extensions to the switchboard, will be a mechanism to check up on the service. All the little annoyances will be traced more easily, loss of time in answering will be checked up, and the whole system will function more efficiently. A new heating outfit has been installed, and new storage batteries. One of the interesting things in the basement of the building is a still, whose product, however, is nothing stronger than distilled water for the batteries.

Among the things which have discontinued in the past few years is the old practice Of telli n the time. No longer does Central give out the time, as it was found that such requests were most frequent at periods of maximum load, coming from housewives preparing the meals or young people making ready for a trip to a show. In Toronto it was estimated that eight extra operators were needed just to tell the time to enquiring subscribers, which made the courtesy far too costly to the company.

A new departure, which has drawn favorable comment, is the addition of "Please" to the end of Central's crisp request, "Number." The new salutation, "Number, please," is often reciprocated by the subscriber, who comes back with "1234, please," in answer.

Altogether, the vast amount of conversation by wire, considered necessary by the citizens of Peterborough for their business and social life, is efficiently and courteously handled by the staff of the local exchange, although to many people the whole system is but a 'phone and a voice that says, "Number, please."

W. R. NORTHGRAVE,
Local manager of the Bell Telephone Company.

So Long Old Pal

So long! old pal,
For come what may,
The night must end
The brightest day.
The old clock chimes . . .
Just one more song,
We've had good times,
Ah, well, so long!

So long! old pal,
The years have been
Too fair to part;
No cloud between,
To say "Good-bye"
Would all be wrong.
A sob, a sigh,
Ah, well, so long!

So long, sweet Life,
The rose must fall:
A little strife,
A little gall.
Then, when we die,
A faith so strong
That our "Good-bye"
Is but . . . "So long!"

Time, the only great destroyer of other men's happiness, only enlarges the patrimony of literature toi ts possessor. —D'Israeli.

He who imitates what is evil always goes beyond the example that is set; on the contrary, he who imitates what

The first Lord Mayor's Show was held in 1215, and for more than 700 years Londoners have been treated to this remarkable street parade.

Books That Have Interested Me

(This is the second of a series by Peterborough people)

F. J. A. MORRIS, M.A.
Teacher of English in
Peterborough Collegiate Institute

TEN BOOKS OF MY CHOICE.

1.—The Odyssey ..... Homer
2. Shakespearean Tragedy ..... Bradley
3.—The Golden Treasury ..... Palgrave
4.—Pride and Prejudice ..... Austen
5.—Old Mortality ..... Scott
6.—David Copperfield ..... Dickens
7.—Esmond ..... Thackeray
8.—Essays of Elia ..... Lamb
9.—The Story of Creation ..... Clodd
10.—Far Away and Long Ago ..... Hudson

The "Ten Books" which I have chosen are taken from a wide field and arranged partly by time and partly by subject into a series of groups My first belongs to the dawn of history and my last to a few years ago.

Homer's Odyssey is the earliest and the greatest "romance" of civilized man in Europe, perhaps in the world. A poem of consummate art composed in an age of high culture, it embodies much of the primitive folklore and fairy tales that lie behind history and have their counterpart, conscious or unconscious, in The Arabian Nights, Gulliver, Hans Andersen and Grimm. It is a story of love and adventure, breathing the true spirit of chivalry and romance. Ulysses is the first here to show real "character", able to use his head as well as his hands. It has been a model for the great writers of all ages, from Virgil and Dante, to Scott and Tennyson.

Bradley's "Shakespearean Tragedy" is a penetrating study of 'Macbeth", "King Lear", "Othello", and "Hamlet". These masterpieces of human passion, the supreme art of the greatest genuis that ever put pen to paper, were never better interpreted by Coleridge or Hazlitt, Dowden or Stopford Brooke than by A C. Bradley in this series of lectures delivered at the University of Liverpool. Both here and in his book on Tennyson's "In Memoriam" the author shows a wonderful fairness and balance of judgment in putting the arguments for both sides of the case. No student of Shakespeare can afford to miss so masterly a piece of constructive criticism.

Palgrave's "Golden Treasury" is the best collection of short poems and lyrics in the English language. All the varied emotions of the human heart, "from grave to gay, from lively to severe" find fit expression in immortal words between its covers.

So here in my first three books, you have food for the poetic spirit in epic story, dramatic action, and lyric song. The next four of my choice are novels of the XIXth century, two in its opening years, and two at the middle.

"Pride and Prejudice" was written by Jane Austen when she was little more than twenty years old; yet it shows perfect mastery of handling. With every little excitement of plot and the most humdrum every-day kind of action, the story is yet of engrossing interest from first to last; the characters, especially the women, and their conversation are so real and so natural that the art of the writer "conceals itself", a supreme triumph. The underlying vein of irony and satire gives spice to the banquet of human comedy. No one had a greater admiration for Jane Austen's work than the Wizard of the North. Sir Walter Scott. I choose "Old Mortality" out of all his books, because it was the first I ever read and so for me the magic door by which I entered the greatest portrait gallery of humanity, next to Shakespeare in all English. Scott was a great-hearted genial man-of-affairs and with all his learning quite modest and unassuming; he had an abiding sense of romance, a poet's eye for scenery and description, a great understanding of human nature, wide sympathies and jovial humor, and he put all the gifts of his rich genius into the Waverley novels.

By infusing a strong strain of character into his personages and the reality of historic truth into his scenes and action Scott turned the old impossible romance into a real novel. Just that side of life which he left untreated, Jane Austen took in hand. Between them they covered the whole field; they have been well called the father and mother of the XIXth century novel, that form of literature which ever since their day has taken the place of the drama in holding a mirror up to Nature. For fifty years authors were content to follow—often slavishly—in their footsteps.

Then came Thackeray with his brilliant but essentially kindly satire of Society with a big "S", and Dickens with his lively humour and astonishingly fertile imagination. His is a world of fantasy, no doubt, but the best answer to those who complain that they never saw Dickens' characters in real life is surely the answer Turner made to the critics of his sunsets—"No, but don't you wish you could see them." All the world, as Thackeray said, should be grateful to Dickens for his unsullied page and the innocent laughter he has afforded to tens of thousands.

We have chosen "David Copperfield" because it was Dickens' own favorite and shows best one of the authors clearest marks of genius, his ability to re-enter at will the Garden of Eden from which most of us are for ever shut out, the world of childhood and youth.

"Esmond" is our choice in Thackeray, because it is one of the greatest historical novels in the language; it is an amazing revival of the past, and has all the drawing power of the direct method in which the story is told by one of the characters; a method invented by Bunyan and Defoe and adopted with telling effect in Gulliver's Travels, Jane Eyre, Lorna Doone and the Master of Ballantrae. Besides, it is the beginning of the long chain of reappearing scenes and characters whose main links are The Virginians, Vanity Fair, Pendennis and the Newcomes. This re-union of old friends gives intense pleasure to the erader; it has never been better done than by Thackeray, but it forms a notable feature of John Galsworthy's great "Forsyte Saga."

There are moods when we tire of fiction, even short stories; and then we love to turn to a volume of essays. The essay at its best has a double interest, its subject—matter and its author. There surely never was a more lovable man or a more charming writer than shy, stammering, tender-hearted Charles Lamb, the gentle, droll and whimsical Elia. From Montaigne to Matthew Arnold and the moderns of Ernest Rhys's beautiful collection, search where we will, we shall not look upon his like again.

I close my series with two books that have brought me very great pleasure, each in a different way; Edward Clodd's "Story of Creation" and W. H. Hudson's "Far Away and Long Ago." The first of these gave me a clear and artistically written account of one of the great truths of modern science, a truth foretold by the Greeks 2500 years ago, but never really proved till our own day in the work of Darwin and his successors. The story is told by Edward Clodd with no small sense of beauty and power of imagination, so that the reader is able to arrive at the truth with gain rather than loss of reverence and wonder.

The story of Hudsons childhood and youth long ago in the far-away land of LaPlata, written by the author as an old man in England and given to the world only seven years ago, was nothing short of a revelation to me; it satisfied all my passion for travel and biography better than any other book I had ever read, whether Darwin's Journal, the Travels of Wallace and Bates on the Amazon, or Bet's Nicaragua. And it was something far more than these; it was the life-story of a nature-lover like myself, and the truth and passion of it all came home to me with all the fascination of Wordsworth's Poetry or Richard Jeffries' "Story of My Heart."

Peterborough Men's Watches Are One to Ten Minutes Out

Time, the general idea of successive existence, or that in which events take place, plays a big part in modern activities to-day. Most of us are regulated in our daily tasks by time and the main factor in keeping this old world up to the scratch in this all important matter are the much abused watch and clock. Nearly every man, sooner or later, will proceed to tell about his watch and how it has not lost a minute for weeks or months, just as his fancy dictates.

With a view to ascertaining just how many watches can really be relied upon an Examiner reporter set out on a tour to-day and enquired the time from twenty of the people whom he met on his round.

Prior to commencing the test, the reporter stepped into Schneider's jewelery store for the purpose of synchronizing his own watch with that of the jeweller's so that there would be no room for argument with the different owners of watches that he was to meet in his travels, and found much to his disgust that his own watch was two minutes fast.

However with his watch properly adjusted he stepped outside fully assured that if his watch was found to be wrong there must be more in the same condition.

He found that 15 of the twenty people he asked had watches that registered anywhere from one minute to ten minutes slow, three persons had watches that registered from one to two minutes fast, and only two had watches that could be considered accurate time pieces. Need it be said that the proud owners of these perfect watches were railroad men whose first and last care is their watch, for on it depends their safety and the safety of countless passengers and their fellow employees in the course of a single day.

On prominent man on being asked the time confessed that he did not carry a watch as on one occasion he took his watch to the jeweller's to be cleaned and it had not worked since. He was so disgusted, he said, that he has never had the heart to look a watch straight in the face since.

One remarkable feature of the trip was the number of people whose watches were either fast or slow to their own knowledge, for when asked for the time they would give it correct to the minute. It would merely be a matter of a second or so for them to adjust their watches correctly but apparently they would rather figure the question of time in their own minds than have it shown correctly on the face of their trusty time pieces.

Nine Bodies Are Engaged In City's Administration

But City Council is Only One With Legislative Powers—Who May Be Elected and Who May Vote.

The principal governing and administrative body of Peterborough is its City Council, and it is the only body which has legislative powers, apart from administrative duties. It can enact laws applicable to the inhabitants of the city on a variety of subjects, including sanitary matters, the use of the streets, prevention of fires, disturbances and all other matters of public interest.

It is not always recognized, however, that the power of municipal councils is limited, as is the case with all corporations. An individual, so far as the legality of his actions is concerned, may do anything unless the law says that his acts infringe on the rights of others, or that he must not do certain things. A corporation, at variance with this rule may do only those things which the law says it may do.

Often when the city Council is asked to make a grant for some purpose and does not do so because the granting of such request is not within its authority and, when, furthermore, such a concession would be illegal, the ground for refusal is quite frequently misunderstood. The people then rise up asking for an explanation.

Structure of Council.

In Ontario the general law provides that a council shall be composed of the mayor and one or two aldermen from each ward, or if the aldermen are elected by general vote, one alderman is appointed for each 1,000 of the city's population, provided that that population does not exceed 15,000. In other cities the same number of aldermen are elected as if they were ward representatives. It also provides that all the members of the council shall be elected annually but that, with the assent of the electors the council extend the term of the mayor and aldermen to two years.

In Peterborough, the provisions of the general law have been departed from, under the authority of a special Act of the Legislature, and while the Mayor is elected annually and the Aldermen for two years, one-half of them retiring each year, the number of aldermen is fixed at ten.

Anyone may be elected to the City Council who is a householder residing in the municipality, or who is assessed in his own right for an amount sufficient to entitle him to vote and resides in or within five miles of the municipality. In addition his name must be entered on the Voters' List; he must be a British subject at least twenty-one years of age, and not disqualified by law.

The general law provides a choice of three dates for the purpose of holding municipal elections—as on the first Monday in January, on New Year's Day or on the first Monday in December. In Peterborough the elections are held on New Year's Day and the nominations on December 23, previous. Everyone in this city is entitled to vote who has attained the age of 21 years, is a British subject, and is assessed for $400.00 of land or income or is the wife or husband of a person assessed for that amount as owner or tenant, and is not disqualified by the Act.

Others Besides Council.

In addition to the City Council, there are several other bodies of an administrative character. THE UTILITIES COMMISSION operates the hydro-electric distributing system and the waterworks, owned by the City. It is composed of three members, each elected for three years, one retiring annually.

THE CITY TRUST, (which is an institution peculiar to Peterborough) controls and manages real estate owned by the City and not used for municipal purposes. The Council pays to the Trust each year, the sums required for interest on, and sinking funds for, debentures. The Trust pays the interest to the debenture holders and invests the sinking funds until they are required to pay off debentures when they are due. These are in all, five City Trust Commissioners, one of whom is appointed each year by the City Council for a term of five years.

THE POLICE COMMISSION is composed of the County Judge, the Mayor and the Police Magistrate. They employ the members of the police force, pay the requisite salaries and procure the supplies required by the force. The expenses are met by funds furnished by the City Council.

THE CITY BOARD OF HEALTH has large powers in dealing with such matters as affect the public health. The members of the Board are: the Mayor, the Medical Officer of Health and three rate-payers, appointed each year by the City Council.

THE PUBLIC LIBRARY BOARD has charge of all matters pertinent to the conducting of the library. Three members receive their appointment by the City Council, three by the Board of Education, and two by the Separate School Board. The Mayor is a member of the Library governing body.

THE BOARD OF EDUCATION has jurisdiction over the Collegiate Institute and the public schools. Nine of the members are elected by public school supporters for a term of two years, four elected one year and five the next. The Separate School Board may appoint a member who will vote only on matters related to the management of the Collegiate Institute.

THE SEPARATE SCHOOL BOARD has charge of the Separate Schools and it consists of ten members, five of whom are elected each year by supporters of the Separate Schools.

THE NICHOLS HOSPITAL, for which the City is so deeply indebted to the late Mrs. Charlotte Nicholls is controlled by the Nicholls Hospital Trust, composed of the Mayor, two members appointed by St. Andrew's Church, two by St. Paul's Church and one from each of the other Protestant churches of the city. The Trust may demand from the Council each year, the amount it requires for maintaining the hospital over the income received from the endowment and other sources. The amount is raised by a special levy on the Protestant ratepayers.

THE CENTRAL CHARITY BOARD is a body not constituted by law, but by the City Council. It is composed of a representation from each church and the Children's Aid Society. It disburses funds provided by the City Council.

Thus there are nine bodies engaged in the government of the city and the administration of the different departments and institutions.

S. R. ARMSTRONG
City Clerk of Peterborough, who is an authority on Municipal Practice and Law.

PROVINCIAL SECRETARY.

Hon. Athard S. David, Provincial Secretary of Quebec, under whose leadership much progress has been made in the French-speaking province in the fields of social and educational legislation.

Kick In Modern Dance Was Lacking Of Old

But Peterborough People Are Not Carried Away By Love of Art, Sport, or Whatever It Be Called.

By W. D.

While Peterborough people like to dance they do not indulge in the practise to an immoderate degree; this fact is emphasized in nothing more strongly than by the fact that in this city of more than 27,000 souls there is not one full-time or scheduled dance hall. Further, it is a matter of doubt whether such a place would receive sufficient patronage to keep the proverbial wolf from yapping at the portal.

Any dance devotee in Peterborough will say that the clientele of that art is split in two elements which make it impossible to hold regular dances successfully. At functions of great magnitude all the larger luminaries dig out their formal habiliments and invest much of the family exchequer in new and startling creations. On such an occasion the taxi facilities prove all too inadequate and many a conversation is carried on by floral tributes to the city's fairest. So Peterborough is not democratic on the dance floor because the society damsel never may be found on the same expanse of hardwood which the factory maid spurns so lightly and it is clandestinely or with a vast condescention that the son of the merchant prince prances at the same time and place as the dark-haired sheik from the foundry.

While the top cards of the social deck tread to a merry measure the music is as nothing when compared with the motive energy supplied to actuate the more nimble feet of those not constrained to such an extent by the usages and rock-ribbed conventions of the upper ten. The somnolent strains of the waltz seldom are produced by the jazz artists who spur the 'Ironmongers' or 'Rubber Reclaimers' to increased efforts. Legs

must be nimble if they would cavort to the inspiring refrain of the Charleston or Strut which have lately taken the dancing public by storm. Perhaps traceable to the ancient toddle days, the Charleston has taken on many intriguing characteristics of its own which make it a subject for intense study by all aspirants to terpsichorean honors.

Some Specialized.

Some three or four years ago North America was siezed in a veritable frenzy of new steps. The tango was importuned for ideas and the colleges turned out several classes accomplished in the art of intricate dance steps. Many in order to bring about this end danced with but one partner; with her, the youth would be a marvel of the fantastic, pivotting gliding and whirling with all the mystery and grace of the Spanish fandango. The tendency then was for individualism, as each person was busy evolving some new triumph with which to amaze his friends or confound his rival. That laudable spirit appears to be lacking in the present generation of dance patrons who hailed the creation of the Collegiate Strut with a general shout of approval and with one accord the dancers went into an orgy of strutting which has lasted to the present day. Fox-trot time has been speeded up more than ever and he who would retain the long sweeping and graceful strides of a former day does so in the face of disaster for there is always someone in the immediate rear trying to step into his shoes.

The modern dance fails to conform in many respects to a certain authoritative definition given by an encyclopedia, which says that a dance is a studied and rythmical movement of the limbs generally adjusted to the measure of a tune. There is no doubt about the movement being studied. It is studied in the first place that it might be acquired to be reproduced later on the dance-floor in conjunction with a hundred others doing the same step and it

is studied carefully by spectators who have no intention of trying to learn its intricacies. There may be rhythm in some senses of the word but it is certainly not the smooth and supple flowing rhythm which should be the hall mark of this bodily expression. The definition specifies a movement of the limbs but the modern dance involves the muscular display found in strenuous pastimes like rowing or rugby and which might account for the athletic trend of the age. There is a vagueness about the last condition which may detract from any censure that might be hurled at o-day's trippers. It says "generally" adjusted to the measure of a tune, which kindly provision frees the modern saxophone felon from any serious penalty which would be otherwise due him

The Modern Trend.

The ancients, contrary to the Peterborough usage, employed the dance as a means of expressing religious, patriotic, or military fervor as exemplified by David when he was constrained to dance before the ark, or the Greeks in their national Choric dances. The Romans enjoyed the dance but did not participate, themselves; when a patrician wished to while away a social hour and have a few in he sent a messenger down to the central agency with an order for a dozen of the neatest and most agile kickers who would be despatched forthwith to the lordly home to amuse the edified guests. The girls were trained especially and, as they were slaves, little regard was entertained for their well-being, as the supply was practically unlimited. True, some maiden supremely gifted might rise to a position of eminence, but as a general rule the lot of a slave dancer was an unhappy one.

Indians celebrated all great affairs of peace or war with a dance and feast In wartime then, as in peace now, the young bucks were wont to gird their loins, daub their features with cosmetics, and dance a few weird steps and sally forth to the conquest.

History records that in the middle ages a dancing disease swept throughout central Europe. In one instance at the festival of Saint John at Aix-la-Chappelle, in 1734, such a frenzy siezed the people that when they once started to dance they could not desist until they dropped from exhaustion. In more modern times such a disease must have acted upon many of the dancers for there developed a mania for marathon trials during which several contenders danced through a number of hours until their shoes were completely worn out and

bodies were racked with pain. The motive had nothing to do with religion, patriotism, or the military, but the contests were followed with a high degree of interest by all dance lovers on the continent and much newspaper publicity was accorded the winners of the various meets.

The encyclopedia states that the solemn character of the dance has disappeared and that the youthful modern employs it to unleash some of the surplus animal energy, which if held in check, might not be in accord with the impressionistic spirit of the age.

Bread Is Your Best Food

It supplies the body with

HEAT
ENERGY
MUSCLE

At Minimum Cost

Telephone 630

Stocks Bread Ltd.

WOMEN'S PAGE

SOCIETY

Items for the society Column must be received before 1 o'clock daily. Telephone numbers 1600 and 1601.

Lieut. Colonel A. P. Miller, D.S.O. is the guest over the week end of the Hon. Dr. and Mrs. Manion of Fort William.

* * *

Mrs. P. King, Sheridan street, is spending the week end in Kingston.

* * *

Miss Helen Roberts of Toronto, (formerly of Peterboro) has returned home after a visit with Mrs. W. Hall of Weller street.

* * *

Mr. Vernon Dawson is expected home this evening from a business trip to the Pacific Coast.

* * *

Mr and Mrs. R. J. Yarnold, of Buffalo, N. Y., are spending a few days with the former's parents, Mr. and Mrs. D. E. Yarnold, 588 Havrey street.

* * *

The many friends of Postmaster Charles Lacheur will be pleased to learn that he has been removed from Nicholls Hospital to his home at 550 Gilmour street.

* * *

Dr. and Mrs. G. Raymore Scott are in London, Ontario, attending the wedding of Mrs. Scott's brother, Mr. Charles Vining, whose marriage takes place today at St. Paul's Cathedral to Miss Doris Belton.

* * *

The degree of Bachelor of Arts has been conferred upon the following teachers at the November meeting of the Senate of the University of Toronto: Mrs. Gertrude A. Lemay (formerly Miss Gertrude Yenney) and Miss Mary A. O'Connell, of 527 Armour Road. Their names appear in the list of conferment of B.A. degrees just issued, and the following note is added to the report: "It is of interest to note that these teachers did all their work in summer sessions or in special winter classes while continuing with their duties as teachers or principals. The teachers' course is carried on by the Department of University Extension of the University of Toronto and, in the past five years, eighty-eight teachers have secured the B.A. degree in this way. At the present time more than four hundred teachers from various parts of Ontario are engaged in working for the degree under this plan." Miss O'Connell is a well-known teacher of Peterboro whose academic progress has kept pace with her reputation as a teacher in the city.

* * *

Members of several of the choruses in the "Miss Bob White" production were entertained this week at the home of Miss Edna Conner and Miss Lillian Green.

* * *

The Women Teachers' Guild of the city were entertained at supper last evening in the Prince of Wales School by the women teachers of the school.

PATTERN SERVICE IS SOMETHING NEW

The Examiner Has Arranged for Series of Up-to-Date Styles.

As a service to the women of Peterborough, The Examiner has arranged for a series of patterns for all kinds of women's and children's clothing. These are Canadian patterns and may be obtained in any size and any style.

The first illustration appears on the Women's Page today, and one will be published every day except on Monday next. For that day the illustration will be omitted, and instead there will appear an article telling how to judge sizes so as to get the best results. It will appear on only the one day, and should be clipped and saved for future reference. Even if you do not require a pattern now you should save this article so that you will have it when needed.

If you require any information on the pattern service, or would like to look over the styles offered, drop in at The Examiner office and ask for Miss McCarthy.

CHILDREN LIKE BABY'S OWN TABLETS

Because They Are Tasteless and Are Esy to Take.

One of the strongest points in favor of any medicine for children is that it is so agreeable that the mother does not have to force it down the little one's throat.

Baby's Own Tablets have no drug taste, may be crushed to a powder if desired, and babies like them. They are perfectly safe for they contain no opiate or narcotic. They sweeten the stomach and remove the cause of fretfulness.

Mrs. Arthur Charlebois, Pawtucket, R.I., says:—"I have found Baby's Own Tablets to be a gentle laxative and a safe remedy for stomach disorders in children. Our little boy has been given harsh catharties but these tables worked more effectively without the severe griping. I can recommend them to all mothers of little children."

Baby's Own Tablets are sold by medicine dealers or by mail at 25 cents a box from The Dr. Williams' Medicine Co., Brockville, Ont.

ECLIPSE FASHIONS

Exclusive Patterns by Hazel Bergen

The Princess Frock

There's magic in the word "princess"—it seems to mean something slim and delicate and very lovely; and there's magic in the princess frock, too, for it gives one a slim silhouette and smart appearance. The versatile neck may be worn high, or low with turn-back revers and set-under vestee. The sleeves are long and button trimmed. Cuckoo brown mirrolean fashions this model, having silk crêpe in a contrasting color facing the revers and the long tie collar. Golden brown velvet or velveteen would make one of the smartest dresses, with the revers, vestee and tie of gold metal cloth. The diagram pictures the simplicity of the partly finished frock. No. 1245 is in sizes 36, 38, 40, 42 and 44 inches bust. Size 38 bust requires 5 yards of 36-inch, or 3 yards of 54-inch material. Price 20 cents.

Many styles of smart apparel may be found in our Fashion Book. Our designers originate their patterns in the heart of the style centers, and their creations are those of tested popularity, brought within the means of the average woman. Price of the book 10 cents the copy.

No. ..... Street .....

Name .....

Pattern Number ..... Size ....

Town .....

Province .....

Amount Enclosed .....

Price 20 cents each—coin preferred

WOMEN ATTEND 'TECH' SCHOOL

Favorite Evening Resort For All Ages and Tastes in Toronto.

ART AND SCIENCE.

TORONTO, Nov. 28 (By Canadian Press).—More and more the technical school is becoming a favorite evening resort for women of all ages and all sorts of tastes. A punctured tire, or some difficulty with the engine, presents no problem to the woman who has learned at the Central Technical School the why and wherefore of motor collapses and how to remedy them. Again, in an age when women are doing men's work, it is not surprising to find them students of carpentry. Last year fifteen public school teachers presented themselves at classes in manual training, and so quickly did they progress that when the night school term was over each proudly displayed a tea wagon constructed by her own hands. Wood-carving attracts those of a more artistic bent, and a few very ambitious girls have taken instruction in architecture.

Classes in cooking, household management, dressmaking, millinery, drafting and designing, and embroidery, are always well patronized, and not a few girls are interested in the making of pottery, the construction of jewelry, and the art of photography. Many seek to improve their monetary position by learning show-card writing; some master illustrating, while others devote their attention to object and antique drawing. The study of textiles and of methods of cleaning and washing different fabrics, also appeals to a good many practical housekeepers. Of the 500 students of electricity at present enrolled at the Technical school, 5 per cent. are women and occasionally a mere female enlists in the chemistry classes.

CLEAN HEAD LOTION.

You can quickly rid nits and vermin from children's heads by using Parke's Skidoo. It is clean to use, not oily or sticky, does the work thoroughly and its use cannot be detected. 25c, 50c and $1.00 bottles. Bond's Drug Store, Corner George and Hunter Streets.

Where City's Furs Go In the Summer Time

Thousands of Dollars Worth Being Taken Out of Cold Storage in Peterborough Now—How to Keep Them Perfect.

We know, because we have listened to a popular songster tell us all about it, where the flies go to in the winter time. But a more interesting question to the majority of women is the consideration of where furs go to in the summer time? True, fur neckpieces don't fade into obscurity. They may be seen any hot day on the main boulevards, but the vogue for wearing fur coats in torrid weather has not yet struck the North American continent—not yet, anyway.

Cold in winter and cold in summer is the fate of the fur coats. In melting days, they are comfortably enxconced in specially constructed vaults whose cold temperature is a matter of concern to their owners. In Peterboro, the Barries, Limited, store, and the Lech establishment take care of the fur coats of the city's feminine population. In the three western branches of their concern and in the local store, Barrie's, Limited estimate that between $120,000 and $150,000 worth of furs are stored during the summer, and the Lech store houses about $40,000 worth of private furs every year, from a period starting about the first of April and continuing on until November. These furs are given a thorough cleaning on receipt in the vaults, are inspected thoroughly once a month by a man who devotes his whole time to this one job, and are protected against burglary, fire and moths. The customer sets the valuation on the articles stored or this is done for him or her by the establishment receiving them.

The majority of fur coat wearers, it is said, store their furs in this manner, especially apartment house inhabitants. The practise of hanging them in bags in a hot attic is detrimental, not so much to the fur itself, as to the leather, which is also very sensitive to damp or mildew, which makes it tender, while the heat tends to cause evaporation of the natural and necessary oils, and makes the leather lose in brilliance and in strength. The gasoline bath used in cleaning furs is also considered injurious, for gasoline eats up the essential oil and causes the leather to disintegrate. Furs that have been taken care of in the proper manner may be re-made after fifteen or twenty years' use if the oil and natural suppleness of the leather have been retained.

In soft, silky furs the tendency is greater to rub or wear off, and the hair drops out more quickly than in strong haired, coarser furs. The most durable furs are said to be Russian sable, Hudson Bay sable, stone and baum marten, fitch, fisher, mink, Northern muskrat, raccoon of all kinds bear, dogskin, skunk, oppossum, otter, beaver, wolverine, heavy seal and dyed muskrat, while next in order come ermine, kolinsky, Japanese marten, white Thibet, Persian lamb, astrakhan, pony, Japanese mink, natural and blended muskrat, wolf of all kinds, Alaska seal, Sealdyed muskrat, wallaby, civet cat, and lynx. Delicate furs are listed as chinchilla, mole, broadtail, caracul, Asiatic kid, Mongolian lamb, wildcat, squirrel and fox and conies of all kinds.

Manufacture Interesting.

THE process of manufacture of fur garments is interesting. After the skins have been taken they are stretched over shaped boards to dry and shipped to receiving houses or manufacturers. They are sold in the raw state and the manufacturer has them tanned and dressed. This is done by putting the skins in brine-soaked sawdust for twenty-four hours to soften them. Then, the leather is shaved with machine-run knives to remove the flesh and make the leather thinner. The skins are then partially dried and butter is worked into them, to make them pliable. They are then pulled, stretched and pounded, to "leather" them.

Next, the skins are placed in huge revolving drums and rolled in sawdust, which absorbs the excess grease in leather. They are then cleaned.

All imperfections, such as shotholes, etc., must be cut out. A dart is cut out of the skin and these slits sewed up, after which the skins are moistened and stretched out to make them flat again. The skins are then matched according to color, length of hair, nature of fur, quality and size. They are then assorted according to coats and neckwear.

A booklet issued by Barries, Limited, gives some hints as to the proper care of furs; a great consideration in their use. —They should be brushed well from time to time, to keep them looking fresh. Do not allow them to remain near a hot radiator or stove, especially while covered with rain or snow—this will dry out the leather and crack the fur. When furs are damp they should be brushed with the nap of the fur until the hairs are all smoothed down. Then hang them in a moderately cool place to dry. After the fur is dry, fluff it out again by shaking the garment or by whipping the fur soundly with a flexible stick. Short-haired furs such as sealskin and beaver, can be greatly improved in appearance by brushing them with a dampened clothes-brush, with the nap, whenever the fur looks crushed or ruffled. Then allow it to dry and fluff the fur out by shaking or whipping the garment. Small furs such as fox scarfs can be greatly improved in this way.

Australian oppossum, raccoon and other long-haired furs may look matted after some service—whip them out soundly with a flexible stick and comb the fur out with a very coarse comb. You will be greatly surprised at the improvement after doing this.

SELF MADE WOMAN IS MISS M'PHAIL

Learned Art of Working From Her Peasant Grandmother.

TORONTO, Nov. 28 (By Canadian Press).—When Miss Agnes Macphail, M. P., goes to Ottawa next session she will take with her for the opening ceremonies a boy of 13, Teddy Jones, who won the fall fair championship of Grey County for public speaking. This is her "prize" awarded to him. Last year she had for guest a little girl. The Star Weekly features Miss Macphail in a front page 'story,' the writer summing up like this: "She is no man's woman, matrimonially or politically. She does her own thinking. She is an individualist as women always are, but an independent as women seldom are. But she is more than an insurgent, for insurgents are frequently snowed under as Bolsheviks. And she is no Bolshevik. She is above all a woman, wise as a serpent, guileless as a dove. And yet while her mind and her outlook, one judges, are feminine, her methods are masculine. She makes no soft or sentimental appeal because she is a woman. She succeeds, not because of her sex, but in spite of it. She has ideals and dreams—but she has extraordinary organizing ability. She is right down on earth where a hearty voice or a handshake may mean a vote but where it takes work to win victory. Her first hobby is: 'People. I had no desire when I went to Ottawa to crawl out of my class. I like farm life but I don't like all its hardships.'

"She pointed to a photograph on the wall, a strong, old face full of character and experience. 'That's the woman from whom I first got my desire to serve,' she said simply. 'Grandmother Campbell—my mother's mother. She was from Scotland—what other countries would call a peasant?—she went to work when she was nine. But she taught herself. And I was devoted to her. She was a woman who always put first things first. She never got her values mixed. And she taught me something of that at an early age. For she loved people with a great love.'"

VOICE OF THE PEOPLE.

THANKS BOARD.

To the Editor of The Examiner.

Dear Sir.—Will you kindly publish the following note of appreciation:

I wish to thank the members of the Peterboro' Industrial Exhibition Board, the U. F. O., Mr. Denne, and all who helped to put on the livestock judging competition for the young men.

I wish to say to Mr. Denne especially that the Royal Agricultural Winter Fair is an ideal place to spend a few days. As well as the pleasure derived, it is educational and profitable. You see some of the best stock, fruit and seed that Canada and United States produce.

The class that attracted a great deal of attention and interest was the senior fat baby beef class, which had 68 entries, on the whole, of excellent quality. Perhaps the exhibit that attracted the most interest was the Prince of Wales' exhibit.

What attracted us most was the dairy exhibits and especially our own favorite, the black and white, which interest, we noted, was general, they being represented from as far east as Prince Edward Island and as far west as British Columbia.

—C. W. Seymour.

ELUSIVE AT ALTAR—ENGAGED

It is reported from London that Mary Landon Baker, whose elusive habits at the altar have been the talk of two continents, is engaged to marry the Marquis of Carmarthen, son and heir of the Duke of Leeds, after a hurry-up courtship.

Chivalry is Not Dead But Only Spread Out To Take in the Lowly

Trivial Things, Such as Removing Hat in Elevator, Don't Count.

PETERBORO'S VIEWS.

Indolent Youth May Neglect Frills, But Substance is Improved.

Peterborough elevator operators, when questioned about the chivalry of the present-day male, remained discreetly silent. Some of them, when asked if a gentleman doffed his hat when a lady stepped in the lift, replied that while some of them did, the cases were exceptional. They explained this lack of respect by the fact that the shafts were not of such height as to warrant a bared pate. If a man happened to know a certain lady he would usually touch his hat or even lift it temporarily but the stay in the little cell was too short. There was no more reason for a man to take his hat off in an elevator than in the store itself or in a street car, said others, warmly defensive to the alleged slight to their sex.

Taking all things into consideration there is probably more chivalry evidenced in Peterborough to-day than there was in any Frankish or Anglican city in the middle ages. True, history and fiction declare that period as the salad day of knightly prowess in all departments, notably the defence of beleaguered maidens. Canned lords toured the country in search of some doughty opponent who would joust with them for the love of their ladies. But would he fight with an inferior—a minion—a varlet—troth would not he! He would not soil his blade with such blood. In the defence of his fair one he must clash with steel of equal purity. His blood called for contest only with blood of a matched marine tint. It is recorded that while on such campaigns away from the castle of his loved one, there was much chin-chucking of barmaids and blandishment of fair agrarian daughters. But then the vaunted chivalry of the age was never intended to apply to such mediocrity. Oh, dear me, no.

So, while Peterborough youth are never exceedingly agile in rescuing dropped handkerchiefs or giving up seats in street cars when ladies bestow imploring glances or gratuitous smiles, there is in truth less demand for their services. How many ladies screamed that they were fainting and wanted smelling salts during yesterday or last week? What! You can't recall one! What has become of us? In the days when knights were falling all over the pike the daily good deed consisted of carrying some fainted (or feinting) Queen of Beauty to the nearest rill and dashing water into her face after which treatment her bosom resumed its heaving and her eyelids took a revived interest in the daily affairs.

A mouse in the olden days might have killed a lass but the stout-hearted maid of to-day would pursue such nefarious vermin and if the chase happens to be successful an awful fate is that of the unfortunate mouse. Of course the movies and magazine covers have preserved the superstition obviously with the view attracting attention but in real life no girl would concede such a victory but would grasp the nearest broom with deadly purpose.

Time was, a few decades ago, when the country school teacher attempted to inculcate some of the rudiments of good manners into the boy's conduct. The youth was taught to lift his hat whenever the dread person of the teacher hove in sight. If she dropped a book, or piece of chalk, with one accord, there would be a general rush to the scene and a good healthy scramble would ensue for the honour of retrieving the dropped article. After leaving school, however, the fond children must have forgotten that acquirement along with certain information about square root and when "Cartier from St. Malo sailed away."

Men of this day are regarding the women as equals, which fact may account for the lack of subservience. In the middle ages the cavaliers prated about the "light of their lives" and their "guarding angels," while in their presence. There is no doubt, however, that private opinions regarding women were not flattering.

The boys in collegiates and universities are forced to burn the midnight Hydro in order to keep in sight of their fair classmates while the performance of female athletes on the playing fields is encouraging the belief that Atlanta and Diana were not mere myths.

A dictionary definition of chivalry says that it entailed "a war-like spirit, a lofty devotion to the female sex (the latter somewhat questionable), a love of adventure and an indefinable thirst for glory."

Even considering that the crusades lent a religious turn to the chivalric spirit, but even so according to the definition given above, chivalry was not as rosy as it has been painted by coloratura novelists. In those days only the lords of high degree were supposed to be possessed of the spirit—to-day the lowliest urchin on the street shows a spirit just as fine and laudable as in the halcyon, hey-days when knighthood was in clover.

KNOCKS FLIRTING.

Miss Grace Graham, president of the Women's Undergraduate Association of the University of Toronto, who, in an address to Varsity co-eds, declared that the practice of "flirting" with the male students in the college halls was not compatible with college ideals.

FRENCH WAR FLIER KILLED.

PARIS, Nov. 27.—Maurice Bizot, a member of Capt. Guynemer's famous "Storks escadrille" during the World War, was killed Friday when a speed plane which he was testing, overturned during an attempted landing at 100 miles an hour. He planned to use the plane in the near future in an attempt to set a new world's speed record. Bizot was officially credited with destroying 12 enemy planes during the war.

A Fashion Model's Diary

By Grace Thorncliffe

DESCRIBING A NEW STREET FROCK OF BLACK SUEDE CLOTH.

"How do you like suede cloth?" Pam asked me to-day.

"I love it," I answered promptly. "I think it makes a stunning material for coats or frocks."

"Then you'll like this new frock I have designed for myself," Pam announced with assurance.

"Let's have a look," I suggested, noticing a sketch that she held in her hand.

"You know I've always been fond of black," Pam explained. "I also think suede cloth is such a lovely, soft medium for black, and I know you'll agree with me that this frock is sufficiently youthful in spirit to vie with the new frocks of the season."

I took the proffered sketch, and saw that it depicted a frock which caught my eye at once because of its novel pocket.

"One pocket and one pleat!" I commented. "Very effective!"

"Well, ask me what the pocket is made of," Pam instructed. "It's an idea of my own."

"Very well, what is it made of?" I queried.

"White crepe with an all-over applique of the black suede cloth," Pam informed me.

"Very good," I commented.

"The cuffs are also white crepe, and the buttons at the hips are covered with the crepe," Pam added.

Then she went on to explain that the neckline was simply a round one, with a crepe-lined scarf of the material attached at one side, so the scarf could be worn wound around the neck.

"When are you going to make it?" I asked.

"I'm going to start on it right away," Pam answered.

"Adorable little hat you've drawn in the sketch," I remarked.

"That black felt with its white felt facing at the back was what really inspired me to design the frock," Pam admitted. "I saw it in a window and liked it so well that I bought it, and then set to work to create a frock I could wear with it."

"You have a stunning outfit," I assured her. Then I sketched a copy of it to keep here in my diary.

Novel Pocket and Single Side Plea Are the Smart Touches of The Dress.

ADVICE TO GIRLS

By Annie Laurie

Dear Annie Laurie,—I have been reading your advise to girl's column in the Peterboro Examiner and wondered if you would give me some advice.

I have been going with a boy who I like very much. Lately he has been going out with other girls, and at the same time being very nice to me.

Could you advise me how I might regain his friendship once more.

Down Hearted.

DOWNHEARTED: This situation appears to crop up frequently in the correspondence addressed to this column. As the young man is apparently not engaged to you, at least you do not say so, why shouldn't he go out with other girls? Your own commonsense will tell you this. Of course, commonsense will not answer your problem. What you really mean is that you are in love with him and you want him all to yourself. Well, you may have lost your charm for him, perhaps through this increasing affection of yours. You see, at first you were probably an unknown quantity and he wanted to see if you would fall for him. Now that you have done so, he is off to try the same game with someone else, and really, why shouldn't he if he wishes to. A safe rule with most men is "Never take them seriously." How about doing a little flirting on your own account and forget that you are downhearted. In a few months' time, you may be wondering why you liked this young man and criticizing severely the way he parts his hair and the cut of his coat.

ONCE UPON A TIME — THE PUMPKIN PIE PRINCESS—XII

by W. J. ENRIGHT.

Capitol Entertainment
STARTS MONDAY

LAST TIME TODAY
THE DARK ANGEL

THE SCREEN'S MOST PERFECT LOVER

Rudolph Valentino IN COBRA

A famous stage success in which the great lover plays a modern hero of many romances.

Added
"COLD TURKEY"
Comedy
News Review

SCRIP BOOK

IMPORTANT TRANSACTION MADE IN PETERBOROUGH THEATRES

Grand Opera House and the Royal Taken by Theatrical Enterprises, Limited.

SOLD BY LOCAL MEN

Local Syndicate Safeguarded the Theatre Interests of Citizens.

Within the past few days there has been concluded a real estate transaction of much importance to the citizens of Peterboro and district, whereby two prominent Peterboro theatre properties have been transferred to Theatrical Enterprises, Ltd., with headquarters in Toronto.

During the summer of 1924 the Grand Opera House, which was put on the market by the liquidator of Trans-Canada Theatres, Ltd., was purchased by a small syndicate of local men, who secured it with the object of saving the theatre for theatrical purposes, having in mind holding and running it until such times as a theatrical organization, whose business it was to conduct theatrical enterprises, could be found to take it over.

Negotiations were entered into a short while ago with Theatrical Enterprises, Ltd., and brought to a conclusion this week, whereby the Grand Opera House is now under the control of the above company, which has already obtained a number of other legitimate theatres throughout the province, and will have a string of theatres, whereby first class attractions can be placed and guaranteed bookings, which previously has been very difficult of accomplishment.

It has been the endeavour of the local syndicate to give high class performances to the citizens of Peterboro and district, which has been appreciated, as shown by the support that has been given during the past and present season. That the theatre is an important institution in a city of this kind, may be appreciated when as many as 350 residents of adjacent towns and villages have attended some of the attractions at the Grand.

The theatregoing people will no doubt also appreciate the efforts of the local syndicate in getting the Grand Opera House into so capable hands as Theatrical Enterprises, Ltd., who have stated that they will exercise their ability and position in procuring for Peterboro patrons the very best attractions on the road.

At the same time the Royal Theatre, which has been operated as a moving picture house for many years, was taken over by the same organization.

During the past year and a half it has been under the control of the J. R. Stratton Estate, and through the management of Mr. W. P. McGeachie and the staff he has had, it has given to the citizens of Peterborough pleasurable entertainment of a first class quality, which has been enjoyed by thousands of Peterboro citizens each week.

It is the intention of Theatrical Enterprises to give to the Royal Theatre programmes of merit, and with the advantage of their wide business connection they will be able to take care of their patrons in the very best possible manner. Those who have been attending the programmes at the Royal Theatre will also be pleased that this popular picture house is going into the hands of so responsible a party The transaction, as above stated, is an important one for this city, as it guarantees high class entertainment which is so necessary in a city the size of Peterboro, which is the centre of so many activities in sport and entertainment in this district.

The new organization takes over both theatres on Monday.

KILLED CONVICTS FOR PUNISHMENT

Three Indictments Against Superintendent of Prison Camp—Two Murdered.

USED DEADLY WEAPON.

ALBEMARLE, N.C., Nov. 28 (Canadian Press)—N. C. Crawford, superintendent of the convict camp has been named in three indictments charging murder of two negro convicts and assault with a deadly weapon on a third. Indictments followed the investigation of methods used to punsh convicts in the North Carolina Camp.

DENIZENS OF WILD SAVE MOWING COST

Elk, Deer, Bear and Beaver Throng Fairways of Golf Course.

WINNIPEG, Man., Nov. 28.—(Canadian Press)—Elk, deer, bear and beaver are helping to make the Jasper National Park golf course one of the most attractive in the dominion, according to a report received from Stanley Thompson, architect in charge of creating the new course. The thrifty Scottish plan of turning sheep on to a golf course in order to save the cost of mowing, has been improved upon

According to Mr. Thompson nearly 200 elk and deer are daily grazing on the course and orders have been issued giving protection to these animals. Bears are also reported to be numerous in the vicinity of the afirways and greens and on Lac Beauvert, close to one of the greens, beavers have built a house which has greatly added to the attractiveness of one of the natural hazards of the course.

LAST CHANCE REGENT LAST CHANCE
TONIGHT to see
SYD CHAPLIN in
"THE MAN IN THE BOX"
2 BIG SHOWS TONIGHT
Starting at 7 o'clock and 9.
SHOWING MONDAY
"THE MYSTIC"
The most gripping picture you ever saw. It's great.
—Featuring—
AILEEN PRINGLE and CONWAY TEARLE

FORD CO. BEGINS ROLLING STEEL

First Unit of New Mills Put Into Operation Friday.

BY ELECTRICITY.

DETROIT, Nov. 28. —The first unit of the big new steel rolling mills at the River Rouge plant of the Ford Motor Co. was put into operation yesterday. Test runs have been going on for several days, but the rolling of billets into bars for use in the Ford products started yesterday morning. The new unit will handle between 15,000 and 20,000 tons of steel a month and marks another long step of the company to perform ever step in its industry from taking the raw materials from the earth until they comeforth as finished cars and tractors.

The rolling mill is housed in a steel and brick structure, 1,600 feet long and 460 feet wide, one of the largest industrial structures in the world. Every movement of operation from the moment steel billets move into the re-heating furnaces at one end until the steel emerges in the form of steel bars of various sizes at the other, having passed and re-passed through several stands of rollers, is done by electricity under automatic control. As manual labor has been reduced to a point never before attained in America's steel industry, the opening of the unit marks the beginning of a new era in steel manufacturing practice.

In another great building, closely adjoinng, open hearth furnaces are being erected and, next April, when this completing unit starts operation, it will supply the billets of steel for the rolling mills. At present they are being purchased from other sources. Production will be increased monthly so that, when the open hearth furnaces are in operation, the rolling mills will be prepared to handle the entire output of the furnaces.

G.W.V.A. PRIZE WINNERS.

List of Ladies Who Won Various Articles at Auxiliary Bazaar.

Ladies who were winners of articles donated to the various booths at the bazaar of the Ladies' Auxiliary to the G.W.V.A. were Mrs. A. E. Tamblin, who won the cake with ticket No. 11; Mrs. E. Patterson, the shopping basket, ticket No. 6; Mrs. J. A. Playford, the vase, ticket No. 15; Mrs. B. McLeod, the sandwich tray, ticket No. 14, and Mrs. E. Houghton, the doll, with ticket No. 16. Numbers were drawn by Lorraine Bugg and Jessie Scholey.

ONTARIO TOURIST ASSOCIATION MET

Reports of Organization Show Good Work Done in First Year.

The Ontario Tourists Association held its first annual meeting in Toronto yesterday. A this meeting the annual statement was presented together with the auditors report which showed a small balance on hand after all accounts had been paid. The constitution and bylaws were adopted as prepared and presented by F. D. Kerr, the Association's legal advisor. During organization a directorate of 28 were elected out of which the executive officers were chosen. Mr. J. J. Duffus of Peterboro was again elected vice-president of the association.

Last year the organization did not get under way until the tourist season opened but despite this handicap much was done to sell Ontario to the sister provinces and the United States. The Ontario government has lent sympathetic support to the Association by furnishing free office space and printing for dsitribution thousands of booklets showing the natural beauty and means of reaching all parts of the province. This publication was in tremendous demand with the result the Department of Highways have decided to continue the issue for free distribution through channels where the best results will be obtained. In addition, the government was responsible for the broadcasting done by Roxy and his gang, this piece of publicity being of great advantage to the province in depicting the scenery and describing the many lakes and rivers throughout the province. A complimentary banquet was tendered to the delegates by the Mayor and citizens of Toronto in the King Edward Hotel, where splendid addresses were delivered endorsing the work of the association.

Those representing the city were F. D. Kerr, K.C., President Trent Waterways Association, J. Wells Fraser, President Chamber of Commerce, Gordon K. Fraser, Past President of the Trent Waterway Association, J. J. Duffus, Vice-President of the Ontario Tourists Association and representative of the Associated Boards of Trade. Mayor J. J. Turner, and Alderman R. N. Jones.

Custodian Of Westminster Died After Funeral Service

LONDON, Nov. 28 (United Press). — Canon Herbert F. Westlike, custodian of Westminster is dead, following his participation in the services for Queen Mother Alexandra in the Abbey yesterday.

HUGE LIBRARY IS NOW LIGHTED

Fear of Fire Prevented Installation in Bibliotheque Nationale.

ELECTRIC LIGHTS.

That largest of libraries, the Bibliotheque Nationale in Paris, at last has been equipped with artificial light. It is 600 years old and has been 200 years in its present building. This library's administrators steadfastly refused to add to the lighting, which was neither more nor less than nature supplied. Those who wished more were welcome to read elsewhere; for the Bibliotheque Nationale the sun was enough.

Of a Winter afternoon researchers and students would carry their books to the small, high windows, so that they might work a little longer. They had to stop and go home when daylight faded. On dark days they would pause in their reading and wait for the clouds to lift. The library held more than 5,000,000 volumes, all that heart could wish, except light.

epublican times known as the Bibliortheque du Roi, the Bibliotheque Royale and the Bibliotheque Imperial—has more books than the British Museum or the American Library of Congress, and on genera subjects is probably richer than the Library of the Vatican. St. Louis, who died in 1270, began the collection of books for France, and Charles V added to them. But the royal library was sold to the Duke of Bedford in 1423, and it remained for Louis XII, who died in 1515, to re-establish the library, having treasured the books of his predecessor, Charles VII, in his Chateau of Blois, and having bought, besides, the library of Sforza of Milan and that of the Gruuthuuse family of Bruges.

Francis I moved the library to Fontainebleau and enlarged it considerably through his decree that a copy of every work printed in France should be sent to its shelves. Later the collection was moved to Paris and placed by Henry IV in the suppressed Jesuit College de Clermont, the property of which was sold to provide the books with bindings. Louis XIV enlarged the library by the purchase of 9,000 volumes from du Puy, 10,000 from Mentel and others from other collectors. His successor had all these works transferred to the present building in 1724 and after the Revolution all the precious books of the suppressed religious orders were added. Since then additions both modern and ancient have been made year after year.

Among its treasures are some of the world's most valuable manuscripts from the fifth to the fifteenth century, and some of the richest bindings ever, studded with gems and embossed with the arms of kings. There may be seen there the originals of the gospels of Charlemagne, Lothaire and Louis le Debbonnaire. There, too, is the Christianismi Restitutio of Michael Servetus, for the writing of which Calvin ordered the author to be burned at the stake in 1553.

Among music manuscripts is the autographed score of Gluck's "Alcestis," and music manuscripts of Jean Jacques Rousseau. Numerous autographs of famous men and women have been preserved—letters of Rabelais, Montaigne, Racine, Voltaire, Moliere, Corneille, Mme. de Sevigne and Mary Stuart.

Beneath the fine ceiling paintings of the Galeric Mazarin, which was part of the palace of Cardinal Mazarin, is the Mazarin Bible, probably from the press of Gutenberg and Fust at Mayence, also the first book imprinted with a date, a Latin psalter of 1457.

In the archives are ancient wax tablets with accounts set down in the thirteenth and fourteenth centuries, and a roll with the oldest catalogue of the library's books, dated 1373. There is Nithard's history, recording the oath taken by the sons of Louis le Debonnaire in 842. In addition to its wealth of literature, the Bibliotheque Nationale holds a museum of medals, gems, intaglios, cameos and other antiques.

Undoubtedly fire in the building would cause damage that could never be repaired, and in a form of artificial lighting the authorities saw danger of fire. Hence the library has depended solely upon daylight. Now, at last, the increase of fire-preventive devices has caused the authorities to yield, and a complete electric lighting plant has been installed.

Gum Wouldn't Come Out Girl Was Trying Fire Box

WEBSTER, Mass., November 28. — United Press. — Little Sadie P[illegible] called the fire engines.

When the big red trucks clanged to box 52, six year old Sadie, with tears in her eyes, was still pulling the hook. She explained her trouble thus:

"The chew gum sticking in there wos't come out."

"RED" NEWMAN, who comes back to the Grand Wednesday evening, December 9th, in 'Lucky 7."

FOREIGNERS IN PEKING PREPARE FOR TROUBLES

More Guards Are Being Engaged By Various Legations.

USING BARBED WIRE.

Further Demonstrations By Students and Strikers Are Expected.

PEKING, Nov. 28. — (United Press). — Foreign and Chinese guards in the Legation quarters were strengthened to-day, and new barbed wire barriers were placed in anticipation of great student demonstrations advocating a radical treaty abolition programme. This proposed move appeared to be a recrudence of the demonstrations of last summer, when the student and striker elements sought the removal of what they termed unequal foreign treaties. It was rumored that soldiers were distributing arms and that a general strike was being fomented.

A major clash between the rebels and the forces of Chang Tso Lin in the north was reported to be imminent.

BUCKMASTER HEAD OF BIG OIL COMPANY

Former Lord Chancellor Succeeds Sir Edward Mackey Edgar.

LONDON, Nov. 28. (Canadian Press).—Lord Buckmaster, formerly Lord Chancellor, has been elected to the chairmanship of the British Controlled Oil Fields, Limited, which has vast concessions in various parts of South America. He will succeed Sir Edward Mackay Edgar.

RECITAL AT KNOX.

Mr. Peaker and Mrs. Park Will Give Third of Series.

The third historical recital will be given in Knox church Sunday evening at the close of the service. The artists will be Mrs. Dorothy Allan Park and Charles Peaker. The numbers will include: "Rejoice Greatly," Handel; "The Soul at Heaven's Gate," 17th century, arranged by Clarence Dickinson; "Allegro" from Alcina, Handel; "Minuet" from Joseph Handel; "Sacred Lullaby," 16th century, Corner; "Oh Had I Jubal's Lyre," Joshua, Handel; "Adagio and Allegue," Third Concerto, Handel.

Theatre

AT THE REGENT

"THE MYSTIC" IS FINEST BROWNING PICTURE TO DATE.

Romance and Adventures of Seer and Gentleman Crook Absorbing Film Fare—Is Based on Actual Happening—Recent Police Raids against Fake Mediums gave Director Idea for Unusual Story.

Tod Browning, the most famous director of film crook plays, has again hit the nail on the head in "The Mystic," a Metro-Goldwyn-Mayer production, being shown at the Regent Theatre on Monday.

Years ago Browning gave to the screen a great crook drama in "Outside the Law," which he wrote and directed. The picture was a popular hit and Browning has since written and directed the most thrilling plays of that type that have ever appeared on the screen.

Browning is said to have been prompted to write the story of "The Mystic" by recent police raids against fake mediums and clairvoyants of Los Angeles. Some of the most startling bits of business in the story originated from the sensational testimony given before the Los Angeles County grand jury probing the connection between fake mediums and organized gangs of swindlers.

The story opens in Hungary where an American crook discovers a gypsy mystic and brings her to America, where he begins to prey on wealthy people desirous of communicating with dead friends and relatives. The story is a first class melodrama replete with thrills and following a romance between the American crook and the gypsy mystic, who by the way is a fake medium.

The story is interpreted by a notable all star cost, with Aileen Pringle and Conway Tearle in the featured roles. The cast also includes Mitchell Lewis, Robert Ober, Stanton Heck, Gladys Hulette, David Torrence and DeWitt Pennings.

AT THE CAPITOL

RUDOLPH VALENTINO AND NITA NALDI IN "COBRA," AT THE CAPITOL MONDAY.

Rudolph Valentino heads a fine cast in the screen version of 'Cobra,' Martin Brown's successful Broadway play, which comes to the Capitol Theatre, commencing Monday. "Cobra" is an ideal vehicle for the star. It gives him abundant opportunities to make love to fascinating women in his own inimitable way. The plot deals with a young Italian aristocrat, who, in need of money, comes to America, to accept a position in a New York art shop. Trying to fight down his weakness for women, he is faced with a situation wherein the wife of his best friend falls in love with him. Then ensues a series of interest compelling complications which end in an unusual way.

AT THE GRAND

"BRINGING UP FATHER IN GAY NEW YORK

"Bringing Up Father in Gay New York," the latest musical comedy based on the world-renowned George McManus cartoons of the same title, will be the next attraction at the Grand Opera House, on Saturday, December 5, with the customary matinee. It contains six scenes and is divided into two acts. Nat Leroy supplying the book and lyrics with Seymour Furth contributing the music. Unusual novelties, screams, infectious fun, rollicking and side-splitting comedy situations, expertly blended along with other inimitable features are promised. "Bringing Up Father in Gay New York" is said to be the best of the series offered up to date. At any rate, the critics said so when the production was originally presented in New York, at the Lyric Theater, Broadway's leading playhouse earlier in the season.

THE DUMBELLS' NEW SHOW.

This is the seventh year of the Dumbells in Canada. "Lucky 7" is the name of their latest revue. The name is well chosen, for the show is the best they have yet produced, and when it is presented at the Grand Theatre on Wednesday evening, December 9th, the correctness of this statement will again be generally conceeded here, just as it has been all along the line wherever the Dumbells have played since "Lucky 7" was first given.

Better balanced than ever, with greater variety in sketches and songs, with greater novelty in costumes and more ambitious effects in scenic settings and in lighting, "Lucky 7" marks the most pretentious and spectacular achievement of the Dumbells up to date.

"Red" Newman in an uproariously funny sketch, entitled "Red Goes on Leave," and with his best new song, "Let's Start the War Again," which promises to rival "Oh, It's a Lovely War" in popularity; Al. Plunkett in his old form with "Whiter Than Snow," "Hi, Hi, Ho" and a lilting chorus, and a notable feature song, "As Long as She Loves Me"; Ross Hamilton with two spectacular song features in lovely settings, as "Marjorie"; Morley Plunkett in "High St., Africa," with its weird costumes; Pat Rafferty, as irresistibly funny as ever; Stan. Bennett as the irrepressible "Johnnie"; Jock Holland, Ben Allen, Glen Allen in delightful dances with remarkable female impersonation; Jimmie Devon in lively stepping; Capt. Plunkett's jazz orchestra, with a new feature of stage pictures shown on a raised platform within a picture frame—all these things go to make up a show that for liveliness, genuine humor and first-class entertainment cannot be beaten in Canada today.

AT THE ROYAL.

NEW SERIES "ADVENTURES OF MAZIE," AT ROYAL ON MONDAY—EACH ONE COMPLETE.

Alberta Vaughn, the "Girl with a Million Friends," popular heroine of "The Telephone Girl," and "Fighting Blood" series, will appear at the Royal every Monday, Tuesday and Wednesday, in her newest laugh-provoking series, "The Adventures of Mazie.' Alberta is supported by Larcy Kent, Kit Guard and Al Cooke. These stories of the slangy stenographer have been read by millions in the Top Notch Magazine and a ready made audience awaits them in Peterboro on Monday.

BETTY BALFOUR, BETTER KNOWN AS "SQUIBBS," AT ROYAL MONDAY, IN "REVEILLE."

Prince of Wales Praises Photodrama.

The gala performance of "Reveille," which was given at the Palace Theatre, London, recently, before a distinguished audience, which included the Prince of Wales, is looked upon as one of the greatest events in the theatre history of England.

The Prince called it "a jolly good film," an appreciation obviously sincere to the wonderful audience that was gathered together at the Palace theatre, by the way he rocked with laughter over the memories of army days during the war. There is tragedy in the film—this is inevitable in a picture which is the first true commentary on the great tragedy of our generaton — but there is also much to laugh at and with, as well. The author has found an army character in "Whelks," played by Frankie Stanmore, who is a sheer delight in his drollery and an inspiration in his optimism. He doesn't understand the reason for the war, he doesn't understand the tragedy of the aftermath of the war, but he keeps right on smiling. Unemployment and shattered romance is all the same to him. "The answer is a lemon" is his only observation.

But most important of all is Betty Balfour, who passes through every phase of war and post-war life, tasting both in joys and sorrows, and still remaining a symbol of hope and courage. It is her romance that is shattered, but it is her spirit, typical of the spirit of British womanhood, that prevents revolution.

"Reveille" is an epic of laughter and tears, each in its place, and both will live long in the memories of those who witness this remarkable photoplay.

GRAND OPERA HOUSE Sat. Dec. 5 Matinee Night
11th and Brand New Edition of the
Fun Show of the World
GEO. McMANUS' FAMOUS CARTOON MUSICAL COMEDY
BRINGING UP FATHER in GAY NEW YORK
THE WORLD'S GREATEST LAUGHING SHOW

A RIOT OF FUN AND PRETTY GIRLS
SOMETHING DOING EVERY MINUTE
30 PEOPLE—MOSTLY GIRLS—30
PRICES—Mat. 25c, 50c, 75c, Night—50c, 75c, $1.00, plus tax. Seat Sale Thur. Phone 568

GRAND OPERA HOUSE
THEY JUST HAD TO COME BACK!
WHO?
Why, THE DUMBELLS
THREE PERFORMANCES OF
"Lucky 7"
WERE NOT ENOUGH
NOW One More on
Wednesday, Dec. 9
SAME PRICES AND EVERYTHING
Seat Sale Open Monday, Dec. 7th
Pat Rafferty has a new song, so has "Jock" Holland—in fact, there's just enough new stuff to please you.

ROYAL-MONDAY
Remember "Me and My Gal," "Squibs," "Squibs' Honeymoon," etc. Well here's England's own Mary Pickford back again in her latest and what we honestly believe to be her greatest.

THE STORY OF A GREAT AWAKENING
"REVEILLE"
Starring
The Queen of Happiness
Betty Balfour
and an Excellent Supporting Cast
A Romance of Life itself

PROLOGUE
The songs that helped win the war—Long, Long Trail, Over There, Keep the Home Fires Burning, K-a-a-a-ty, Tipperary, Pack All Your Troubles, etc.
HEAR THEM AGAIN!
GIRLS! The New Series Starts Monday.
"THE ADVENTURES OF MAZIE"
Same cast as "Telephone Girl" and "Fighting Blood" Series
We are not responsible for laughter prostrations!

SENATORS' BATTLE WITH QUEEN'S IS TODAY'S BIG RUGBY FEATURE

Ottawa Have Waited a Long Time For This Afternoon's Chance.

OTHER PLAYOFFS.

Saturday's Rugby card is smaller than usual, but it is very important. Here are the games:—

Senior.

Canadian Eastern final—Queen's at Ottawa.

Intermediate.

Intercollegiate Union Final — St. Michael's at McGill.

Ontario Union Final—Sarnia vs. Kitchener, at London.

Junior.

Ontario Union Final—Dundas at Argonauts (Varsity Stadium).

Intercollegiate Union Final—Varsity at Queen's.

Quebec Union Final — Ottawa Rideaus at Montreal A.A.A.

Interscholastic.

Ontario Union Semi-final—University Schools vs. Hamilton, Central Collegiate at Oakville.

Ottawa's Big Rugby Show.

OTTAWA, Nov. 28 (Canadian Press)—A steady fall of snow which continued all day has blanketed Lansdowne Park with a carpet a few inches deep. It is on such a field that Queen's and Ottawa Senators meet this afternoon in the final game for the Eastern Canada Rugby Championship.

Scrapers and a gang of shovellers were employed this morning, and the gridiron may be swept and then burned with gasoline.

All arrangements have been completed and the stage is set for the biggest rugby show that it has been Ottawa fans' privilege to enjoy for a long terms of years. Despite the wintry conditions, football topics are the chief items of discussion throughout the city.

Ottawas polished off their preparations with a signal practice at five o'clock Friday afternoon. The team is in good shape, well-trained and ready for battle. If they go under to the tri-color this afternoon, it will not be until they have given the Kingston twelve a real argument.

The Queen's players, in charge of Coach Billy Hughes, arrived last evening and are billetted at the Chateau Laurier. The team is billed to attend tonight's opening N.H.L. game here between Ottawa and Montreal Maroons, as guests of the Ottawa Hockey Association.

Kitchener's Chance.

Champions in the Intermediate and Junior series of the O.R.F.U. will be declared today. Sarnia, last year's Intermediate champions, and Kitchener, first-time finalists in rugby, clash at London in a sudden-death affair. Sarnia should win because of their experience, but many would like to see the honors go to Kitchener. It would create increased interest in rugby up around that part of the province. However, Sarnia have designs on another title. Down in Montreal, St. Michael's meet McGill and with a nice lead St. Michael's should take the round and the Intercollegiate title. It is more than like that St. Michael's and Sarnia or Kitchener will meet next week in the first Canadian semi-final.

Up at Varsity Stadium today two smart Junior teams clash when Argonauts take on Dundas. Argonauts won the first game in Dundas, but were hard pressed all the way. Dundas, the town that has developed many good rugby players, is endeavoring to do the same thing again and is concentrating on Junior this season.

In one of the other two Junior games carded, Varsity go to Kingston to meet Queen's in a sudden-death affair for the Intercollegiate title. Varsity won this title last season and are keen to repeat. In Montreal the Winged Wheelers take on Ottawa Rideaus in the final for the Quebec Union title. As Montreal won easily in Ottawa last Saturday they should repeat today and take the title. On December 5 Argonauts, likely O.R.F.U. winners, will go to Montreal to meet M.A.A.A. in the final for the Canadian title.

Since that sensational game provided by University Schools and Oakwood Collegiate on Monday in which U.T.S. emerged victors after overtime play, many fans are following these interscholastic contests with great interest. Today U.T.S. travel to Oakville to meet Central Collegiate of Hamilton in a sudden-death semi-final. The winner of this will meet Sarnia Collegiate in the final.

U. S. FOOTBALL FINALE.

Army and Navy Play in New York To-day.

NEW YORK, Nov. 28 (Canadian Press)—The football season comes to its final climax today throughout the country with the classic battle between the Army and Navy at the Polo Grounds as the chief centre of interest.

While the service rivals are having it out in their annual fray with the cadets as favorites to triumph over the midshipmen, a scattered few elevens in other parts of the country will take the gridiron for the last time in a season which will go down as one of the most spectacular on record.

Of the 478,235 persons who died in England and Wales last year no less than 37.7 per cent. were over 20 but under 65.

INSIDE GOLF.

Makes of 51 Golf Champions, "Golf's most successful teacher," says "Chick" Evans

By CHESTER HORTON

From 50 yards off the edge of the green, what's the correct play—pitch it or run it up? If the green is open, run it up. If any serious obstruction you will have to pitch. By running it up I mean the ball is to be skipped across the intervening turf to the edge of the green and then made to run up toward the pin. The pitch shot, at the distance, should be made only as a necessity, not by choice. The run-up is more easily controlled and the theory that rough spots on the ground may interfere with the ball does not constitute a danger equal to the difficulty of pitching the ball accurately from the distance. One great point in these short shots is that the ball must be hit cleanly and crisply despite the short distance. Take it easy and you will invariably dub it. Always hit the ball sharply and crisply, with a fairly firm grip in the fingers.

Copyright, Chester Horton, 1925—reproduction in any form strictly prohibited.)

NEW YORK TEAM INCLUDED AMONG N.H.L. FAVORITES

Americans, With Most of the Hamilton Tigers, Should Be in Running.

OPENING TO-NIGHT.

Three Games at Toronto, Ottawa and Montreal—All Are Ready.

MONTREAL, Que., Nov. 28 (Canadian Press)—Professional hockey in the east got away to a hesitant and somewhat surprising start Thursday night when Pittsburgh defeated the Bruins at Boston. Tonight the National Hockey League will commence its winter's campaign with three games on the card. Odie Cleghorn and his new Pittsburgh Pirate sextette play Canadiens at the Mount Royal Arena here; Montreal Maroons travel to Ottawa where they will meet the Ottawa Senators, while Art Ross and his Boston players will assist St. Patrick's to officially open the N.H.L. season in Toronto. The New York club drew the bye.

Odie Cleghorn and his former Pittsburgh Yellow Jackets, of the U.S.A.H.A., who jumped as a team to the "pro" ranks when the Smokey City entered the pro game this fall, arrived in Montreal last night from Boston for their match against Canadiens. The young players got away to a good start with their win Thursday over Boston and, according to Manager Cleghorn, have got the basis of a winning morale through the confidence inspired by riding on the crest in their opening tilt. The Pirates are a team of young players, Darragh, Milks, Conacher, McCurry, Cotton, Drury, all having starred in amateur ranks in Canada a few seasons back.

Johnny McKinnon, the Western amateur, who last year played with the Pittsburgh Hornets in the U.S. A.H.A., is expected to reach the city this morning from Minneapolis and will be in uniform on the Canadien bench ready to jump into the fray should Canadiens need his services.

Maroons at Ottawa

Eddie Gerard will lead the Montreal team to Ottawa today and this afternoon the players will be the guests of the club president, James Strachan, at the Eastern Rugby final between Queen's and the Ottawa Senators, playing the Ottawa pro hockey team this eevning. The maroon-clad players are, with the exception of Shorty Horne, in the best of early season form and are ready for a fast, close tussle against the sextette of the capital, which will go into the fray with the advantage of having worked together as a team for at least one year more than the local players.

With the teams on the threshold of the 36-game campaign there is much speculation as to the probable outcome of this year's battles, especially as to which teams will reach the play-off series for the League title.

Three Favorites

However, three clubs seem well in the race from the start, Ottawa, New York and Toronto St. Patricks. These teams have the same players as last year and have added additional strength. All were in the running last season till near the end and, barring accidents, should be among the top clubs this season. New York is practically the same as the Hamilton Tigers, who entered the League play-off last season, but lost out when the players went on strike. Ottawa finished last season probably stronger than any club in the loop and on that showing are highly rated this year, while St. Patricks are practically in the same category as the Senators.

Canadiens have still their great trio of forwards, Morenz, Joliat and Boucher. The defence of Mantha and Coutu looked strong against the Victoria Cougars and if they measure up throughout the year the champions should be battling along merrily in defence of their honors.

Boston ended last season with a great spurt The many new players Art Ross had last year will show the benefits of experience gained in their first season as pros. The addition of Sprague Cleghorn to the defence is expected to prove of inestimable value in steadying the team, which is particularly well fortified with substitutes of tested ability.

PRO HOCKEY IS FASTEST GAME

Is Expected To Increase Its Popularity in States This Season.

CANADIAN PLAYERS.

TORONTO, Nov. 28.—(By Canadian Press).—"The fastest game in the world," professional hockey, is expected to increase its popularity with American fans during the coming winter, as New York and Pittsburgh, in addition to Boston, have seriously adopted Canada's National winter sport.

Boston, with their middle class team of last year, drew very fair crowds, while Pitsburgh's success in the amateur ranks speaks well for the success of their "Pro" club. Hockey, however, is a new venture in New York City itself. Games in the metropolis are to be played in Madison Square Garden, under the management of Tex Rickard.

Canadians form the major portion of all American teams entered in the league. Boston has Carson Cooper, Charlie Stewart, Schnarr, and Sprague Cleghorn as the Canadian representation.

Pittsburgh has Lionel Conacher, crack Canadian all-round athlete, who will captain the squad, and Odie Cleghorn formerly of the Canadiens. The more notable performers on the Smoky City squad outside of the two mentioned are Worters, Drury, Cotton and McCurry, who are all graduates from the Toronto amateur ranks.

New York has practically the entire Hamilton, Ont., team, which had the championship almost in their grasp last year when a dispute between players and owners forced their withdrawal. Probable starters for the Gotham team includes Forbes, Red and Shorty Green, Randall, Burch and Langlois, all Canadians.

Montreal's two teams, the former world's champion Canadiens and the lesser known Maroons, are well supplied with players. Canadiens have Vezina, Mantha, Coutu, Morenz, Joliet and Boucher on their roster, practically their complete team of last year, and in addition are well supplied with substitutes

Maroons have a considerably younger team than their fellow-citizens. Their lineup includes: Benedict, Munro, Noble, Broadbent, Stewart, Siebert, Dinsmore and Rothchild.

The Ottawa Senators are exected to field Connell, Ironsides, Boucher, Clancy, Dennenay, Smith and Nighbor. They seem to have a nicely balanced, fast team.

St. Patricks of Toronto will have Roach, McCaffery, Corbeau, Adams, "Babe" Dye, "Happy" Day, Bellefeuille, Reid, Gallagher and Holway.

Cooper, Schnarr, Conacher, Worters, Drury McCurry, Munro McCaffery and Day are all comparative newcomers to professional ranks having taken the step during the last two years.

The first game of the season was played at Boston when the Pittsburgh Hornets met the Boston Bruins Thursday night and defeated them 2-1. Canadians will have a chance to see the new American teams in action tonight with Pittsburgh at Canadiens and on December 2 when New York will meet St. Pats. in Toronto.

Inside Sporting Dope

By A. Wise Cracker

Mr. Sporting Editor:

Yr. humble servant wishes to start this letter with something important, so right here will say that the news that the City Hockey League is going to operate this season is mighty good tidings.

For why?

Cause the junior section of it, anyway, means we're going to start in developeing some hockey players, and, honest to pete, we need to do that very same thing.

"How about this years' Petes?" I hear you asking, and then you answer yourself, "A sweet team."

You said it, Mister Sporting Editor—but what's next?

Like me old friend, Ethel Barrymore, used to say, "That's all there is. There ain't any more."

There ain't nobody coming on to take the place of Joe Dwyer and the other birds in the blue and White unies.

How many players have we got in Peterboro ready to step in?

Why even the guy that's dumb enough to think that a sleeping partner is another name for a night watchman knows the answer to that one.

There's just about as many as there is birds here who could beat up Dempsey.

There ain't no reason why Peterboro can't develope some young players—except we haven't tried hard to encourage the junior game. The local kids is born with the same number of arms and legs and about as much brains as kids anywhere else, and they'll make hockey players if they get one-half a chance.

Take a slant at this year's Petes—not a big town product in the gang—they all come from small centres, except Mister Bailey, who is a native of Bracebridge, which ain't big enough to be called a centre.

Collingwood sent out two of them—that northern town that raises hockey players as easy as other places raises their taxes. It's a burg that turns out ships and puck-chasers, and one wise bird yaps that the hockey players is as good floaters as the boats—if you get my meaning. However, as the Canadian Woollens catalogue says, "That's another yarn."

What I hope to tell you is that Collingwood has raised two players for us, which is about all we have raised for ourselves in the last four, five years. We need some of that look-after-home-industry that Mister Meighen tried to sell us about our hockey, and that's why I hope everybody will boost for this kids' league.

USES POOR JUDGEMENT.

The Balmy beach-Queen's football game last Sat. failed to produce no surprises. This Mister Batstone, whose mean bat helped Ken. Collings' poor memory give the Ponies the baseball Title last summer, swung a nasty hoof as usual for Queen's. There are a lot of Peterboro ball fans who wish the Redtop, as I have nicknamed him, would do more booting in the ball season instead of leaving it all for Oct. and Nov.

Everything is hotsy-totsy for the S.P.s. serious. The Petes is stacked up against the Toronto canoe Club on Wed. and will run into a fast bunch of kids, all rarin' to go. A combination like them is dangerous at this season of the year, but the Petes, while in no mid-winter form—ask Mister Parker, he knows—hope to take the paddlers.

NIPPED THE PEACHES.

Joe Dwyer and his men was responsible for the Grimsby peaches being nipped by an early frost on Tuesday night. Mister Dwyer staged his usual number of falls, Mister Ranger drew his usual number of penalties and Mister Bailey got his usual mess of goals, so the season is now pried open, about the time in the old days when the gang used to hold the annual meeting of the club.

Our fair city is not doing much in the rugby line, but I want to tell you some pretty nifty footballers has graduated from this burg. If you don't believe me, ask Charlie Goode, for in picking an all-star Canadian team of all time Mister Goode chooses two birds that used to be Peterboro boys for a place, naming Ross Craig as inside wing and Pete Campbell for the big job of quarter-back. Hitting the line was one thing that Craig never did nothing else but, and they don't make 'em no faster either in thinking nor in footwork than was Mister Campbell when he was with Varsity.

THE BEST EVER—MEBBE.

Speaking about rugby, I see where a guy on a Belleville paper says this year's Queen's is the greatest team on record. Chances is the fellow that pulled that one never seen any football till Queen's winning streak brought championship rugby close enough to Belleville for the odd trip in the family ford to take in the doins' at Kingston. Mister Batstone heads a right smart team, but when you call them the best in the game's history, Mac, you got to forget some mighty capable gridiron gangs—the old-time M.A.A.A. team, the Hamilton tigers that used to be and Varsity in the days of Mister Maynard and Gall and Dixon and Campbell and them birds.

You can talk about your Bud Thomas, but where is there an outside wing with the speed of Ted Savage of Montreal? All respects to Harry Batstone, but how about Hughie Gall? Pep Leadley may be able to kick, but what price Ben Simpson or Eddie Gleason? Red McKelvery hits the line hard, but the guy that says Ross Craig didn't is just plain goofy.

Well, Mister Sporting Editor, those names won't mean nothing more than the contents of King Tut's tomb to most of your readers, so I guess I'll go off the air for this week.

Sportfully yrs.,
A. WISE CRACKER.

PETERBOROUGH LOST TO FALLS 5-2 IN FAST EXHIBITION GAME

Both Clubs Showed Flashes of Mid-Season Form During Game.

NEW MEN GOOD.

Falls' Recruits Played Good Game—Bailey Star For Petes.

NIAGARA FALLS, Ont., Nov. 28—(Special). — The Niagara Falls and Peterboro clubs coupled up in an exhibition game at the Falls Arena yesterday evening before fifteen hundred fans. Among the spectators were Tommy Gorman, manager of the New York club, and Shorty and Red Green and Billy Burch of the Metropolitan club.

Despite the fact that both clubs have had only a short time to get into condition, the game was exciting and both clubs showed flashes of mid-season form. The final result was 5 to 2, with the Falls on the big end. The best performers on the Falls club were Fraser, Kelterbourne, Murray and Herrington. Mayo in the nets made several remarkable saves. Connors and Burmester, the new comers, came along at different times and look like finds.

Bailey was the best man of the visitors. He made many sweet rushes and worked like a trojan throughout. Collins showed a lot of class, while Ranger, combined with his mates on the front line on a number of occasions. Parker, an old favorite in this district, showed the form that made him famous in past seasons, while Dwyer in the nets arose to the occasion on more than one occasion.

Play in the first period was very even. The Falls club scored the first goal in eight minutes on a long shot from right wing by Burmester. Cox, of the visitors, evened three minutes later on a pass from Bailey when close in.

The second period started off fast and Kelterbourne broke the tie after seven minutes of play by stopping a Peterboro puck carrier beyond the defence and going in close. Murray scored seven minutes later from the goal-mouth on a pass from Pennie. A minute and a half later Bailey scored for the Petes on a pass from Ranger in close, and Mayo had no chance. The Falls got their next goal by Connors scoring after four minutes of play by taking a pass from Fraser while in close. The final goal was scored by Fraser after twelve minutes on a lone rush.

The teams:

Peterboro—Goal, Dwyer; defence, Parker and Rose; centre, Collins; right wing, Bailey; left wing, Ranger; subs., Bogardis and Cox.

Niagara Falls—Goal, Mayo; defence, Murray and Fraser; centre, Connors; right wing, Herrington; left wing, Kelterbourne; subs., Burmister, Pennie, McAteer, Taylor, Dewar, Steele and Brown.

Referee—Burmister, Welland.

NEW HOCKEY CLUB FORMED AT COBOURG

Crescent A.A.A. Plans to Back Junior O.H.A. Team This Season.

COBOURG, Nov. 28.—(Special.)—At a meeting held on Tuesday evening, Nov. 24, an athletic organization was formed here to be known as the Crescent Amateur Association, whose object is to further the interest of clean sports among the young athletes of Cobourg. For the present a junior hockey team will be entered in the O.H.A. by this club, and later it is the intention of the organization to foster basketball, baseball, rugby, track and field sports. The following officers were elected:

Honorary presidents—Judge McGlade, Capt. C. Dick, R. S. Chilton, Esq.

Honorary Vice-Pres.—A. R. Dundas, Major F. J. McArthur, Dr. E. W. Hayden.

President—Dr. E. Lajoie.
Vice-Pres.—J. W. Spragge.
Secretary—A. R. Willmott.
Treasurer—T. H. McClelland.
Executive Committee—H. C. Higginbotham, Jack Burnett, T. Cavanagh, W. G. Scopes, R. Hilliard.
Manager—J. R. McCreay.
Coach—J. R. Rooney.
Trainer—R. Earls.
Auditors— E. W. Hargraft and K. K. McCallam.

BRITISH BOWLERS WON.

BRISBANE, Queensland, Nov. 28 (Canadian Press Cable via Reuters)—The touring British bowlers were defeated here Friday by a team known as The Combined Southsiders, the score being as follows: British Bowlers 201; Combined Southsiders 217.

Bowling

BANKERS' LEAGUE

The Bankers' League at Water St. Alleys; Montreal took two from Commerce, Stedham rolling high single 221, oJhnston next with 202, Baird high three 564, Mulholland next 501.

Commerce:				
Pearson	94	128	160—	382
Lansing	131	...	...—	131
Stedham	...	151	221—	372
Baird	181	189	194—	564
Johnston	202	138	186—	526
	608	606	761—	1975
Montreal:				
Boucher	131	156	189—	476
Mulholland	182	172	147—	501
Dixon	198	184	96—	478
Hudon	148	133	195—	476
	659	645	627—	1931

CITY LEAGUE

At the Water St. Alleys last night the LeBarrs took two out of three from the Groceterias and came mighty close to winning the third, losing the same by two pins. Penrose rolling high single 203 and high three 537, L. J. Lebarr next with 531.

Lebarrs:				
E. Lebarr	122	...	...—	122
J. Lebarr	...	144	128—	272
T. Lebarr	141	151	175—	467
W. Jackson	151	162	196—	509
L. W. Lebarr	175	163	107—	445
L. J. Lebarr	171	183	177—	531
	760	803	783—	2346
Groceterias:				
Martin	125	143	194—	462
Staples	126	91	159—	376
Benny	119	135	170—	424
Tuller	135	126	116—	377
Penrose	188	203	146—	537
	693	698	785—	2176

MERCANTILE LEAGUE.

Westclox took two from Raybestos at Water street alleys after calling in several pinch hitters, McMillen rolling high three with 524. Mr. Yelland next with 505.

Westclox—				
Stokes	147	176	122	445
Wyatt	119	185	141	445
DeGraw	192	187	—	379
Cranford	146	—	157	297
Yelland	162	172	171	505
Chartren	—	172	175	347
Total	766	892	760	2418
Raybestos—				
Resko	148	154	125	427
Coursey	191	159	126	476
Davis	137	140	119	396
Rogers	125	182	135	442
Miller	171	165	188	524
Total	772	800	693	2265

LAWN BOWLERS' LEAGUE.

At the Water street alleys Skip Freeman took two from Skip Cairns. Old Harold is hard to hold these days since he started to hit them. Freeman had a high single of 217, Fox 213, 209, Cairns 210.

R. Elliott	198	224	163	585
J. Cullen	179	131	165	475
G. Johnson	144	189	158	491
H. Freeman	174	159	217	550
Total	695	703	703	2101
B. French	153	145	147	445
J. Bacon	144	148	117	409
R. Fox	168	209	213	590
Cairns	138	210	189	537
Total	603	712	766	1981

BELL TELEPHONE

At the Water Street Alleys the Telephone Boys rolled some real nice games, Gray rolling igh single 264, 226, 167, a total of 657. Long 210, Jory 206, 168, 196, a total of 570.

E. K. Ward	100	173	137—	410
W. Davies	123	141	159—	423
A. White	160	181	180—	521
Dummy	120	120	120—	360
A. Jory	206	168	196—	570
	709	783	792—	2284
Morrow	139	128	94—	361
Jackson	178	158	157—	493
Gray	167	226	264—	657
Long	181	138	210—	529
Whitney	129	98	120—	347
	794	748	845—	2387

LADIES' MATINEE LEAGUE

At the Water St. Alleys, Mrs. Fisher and her team took three games from Mrs. Niven; Miss Fisher rolling high single 208, and high three 547; Mrs. Fisher a close second for high three with 446.

Mrs. Bacon	70	115	125—	310
Mrs. Perry	86	85	103—	274
Mrs. Bredin	114	75	111—	300
Mrs. Niven	86	109	89—	284
	356	384	428—1168	
Mrs. Byers	48	33	77—	158
Miss Elliott	152	93	103—	338
Miss Fisher	187	209	151—	547
Mrs. Fisher	131	137	178—	446
	508	472	509—1489	

The Newcastle coalfield has been famous for nearly 700 years, its first mining charter having been granted in 1239 by King Henry III.

BEER
Twice as strong as 4-4.
MAKE IT YOURSELF AT HOME WITH
RITE-GOOD
IT'S EASY - NO TROUBLE
NO SPECIAL ACCESSORIES
2½ lb. TIN MAKES 100 Glasses FOR $1.40
NO BOILING NOR STRAINING REQUIRED
JUST DISSOLVE THE CONTENTS OF THE TIN IN 5 GALLONS OF HOT WATER AND AWAIT RESULTS
IF YOUR GROCER OR DRUGGIST CANNOT SUPPLY YOU WRITE DIRECT TO
E. B. NETTELFIELD & Co.
35 COLBORNE STREET - TORONTO, ONT.
ST-LAWRENCE PRESERVING Co., Reg'd - QUEBEC, P. Q.

Rings bearing an engraving of a scarab have been worn as mascots ever since the days of the ancient Egyptians.

The National
TORONTO
WINNIPEG
and all Western Points

GOING West? Go the most pleasant, the most comfortable way. Go by "The National."

Leaving Toronto every evening at 8.45, it does not interrupt your business day.

Finest equipment, personal service, unusual conveniences everywhere to make the trip more enjoyable—are but a few reasons for "The National's" popularity.

Compartment - Observation-Library car, standard and tourist sleeping cars.

Information and reservations from

CANADIAN NATIONAL RAILWAYS

J.B. DORAN
324 George St.
Phone 259
Depot Phone 136

15¢ PER PKG. — and in ½ lb VACUUM (AIR-TIGHT) TINS

OLD CHUM
The Tobacco of Quality

HUNTERS RETURN FROM THE CHASE

x x x x

(Leaving Their Deer Behind Them.)

x x x x

BUT RABBITS ARE STILL PLENTIFUL

BOOM! BANG! Owoo-Owoo! Every Saturday afternoon in the fall and winter months, and on many another afternoon too, the peaceful pastures and swamps within a radius of ten or twelve miles of Peterborough resound to the sound of rifles and shotguns, and the baying of hounds on the chase, and probably, if the poor little cottontail or wood rabbit who is the object of the hunt could talk, his frightened wail would be added to the chorus.

Hunting is one of the principal diversions of a large portion of the male population of Peterborough. To many of the Nimrods, of course, hunting means deer hunting, and nothing less aristocratic. To a great many more, however, the only kind of hunting within reach is that to be found in the woods and swamps within, at most, an hour's motor distance, and in many cases within the distance that can reasonably be traversed by "Shank's mare" in an afternoon.

The deer hunting season is now over and does not intimately concern the environs of the city. Many of the citizens take their annual vacations and go back into the northern parts of the county, or into the next counties, there to live for two weeks under conditions which, at home, would arouse violent protests, and return at the end of the two weeks, tired and happy, and telling the whole world what a whale of a time they had. The return, of course, is more joyous, and the splendid outing is enhanced, if a deer form part of the exhibit, while the slayer of a bear thinks he ranks with Daniel Boone or "The Deerslayer" as a pioneer and hunter.

Coming Near Home.

On every road leading from the city there may be seen, of an afternoon, men on foot, men in buggies and wagons, and men in cars: men with rifles, old or new, men with shotguns, and boys with "twenty-twos" or airguns; men with hounds, men with beagles, men with dogs of uncertain lineage and breed, and men without dogs; all bound for their favorite shooting grounds. At present only the cottontail rabbit, and the slightly larger wood rabbit or hare, are sought for to any great extent. Ducks are still in season, but are rarely seen; the season for partridge ended last week, although an odd one probably finds its way home in a game bag; foxes will be eagerly sought when there is a little snow on the ground.

Dogs play a great part in the hunt. There are dogs, old stagers at the game, whose masters seek an open space and leave it to Fido, or Nero, or Gyp. The chase may be long, or it may be short, but sooner or later a rabbit will be driven past the hunter's station, and there will be rabbit pie, or rabbit stew in some city home the next day. Other dogs like the chase short and sweet, and will soon give up and let bunny go while they return to their masters. The cottontail, which does not turn white in wintertime, will take to a stump or hollow log, or dive into a hole or a stone fence when hard pressed, and the dog has then to go and look for another, but the wood rabbit, which is often called a hare, will run until exhausted rather than seek cover. The latter, which is larger, and according to epicures, not so good eating, turns white when winter comes, and is better able to run and hide from his enemies.

Coon hunting is a favorite sport with many hunters, and this year, it is said, the animals are plentiful and several have already been shot by local men.

Some of the hunters, or more properly, gunmen, of the city, prefer domestic fowl, and patronise the many shooting matches which are held all through the fall and early winter. Many a Thanksgiving or Christmas goose or turkey is obtained by the prowess of the head of the house in shooting at a mark with either rifle or shotgun. Farmers having an extra large supply of geese, turkeys, or ducks, are wont to arrange these matches, and as the fee to shoot for each bird is usually a quarter, a fair price is obtained without the trouble of killing and dressing the birds and conveying them to market. The prizes at the shooting matches are always alive in the pens and the winners select their own, and carry them home alive, where the trophy is summarily executed, or else is kept for Sunday or holiday meals.

WITH PITTSBURGH.

Jess Spring, member of the New York pro hockey team, has been sold to Pittsburg. Tommy Gorman would not divulge the price received. Spring reported to Pittsburg on Monday, and will probably form the regular defense with Lionel Conacher.

O. H. A. NAMES SENIOR GROUPS

Petes Play With T. C. C., P.C.C., Osgoode Hall and Kitchener.

POSSIBLY HAMILTON.

TORONTO, Nov. 28. (Canadian Press).—The O.H.A. sub-committee, after meeting yesterday, announced the grouping of O. H. A. Senior teams for the coming season as follows:

Group No. 1—Peterboro, Toronto Canoe Club, Parkdale Canoe Club, Osgoode Hall and Kitchener. Convenor, W. A. Hewitt, who will arrange the schedule.

Group No. 2—Niagara Falls, London, Stratford, Preston, Galt and Windsor. Convenor, Frank Hyde, Woodstock. Meet at Woodstock.

If Hamilton Rowing Club has a Senior team it will be placed in Group No. 1.

BOWLING NEWS.

At K. of C. Alleys.

Ladies' teams bowling at the Knights of Columbus' alleys last evening were the West-Ends (Mrs. J. J. Doris, captain) and the Daisies (Miss Geraldine Collins, captain), who won a game apiece and tied on the third game, also the Orioles (Miss Alma Fontaine, captain), who took two games out of three from the Regler Fellers (Miss Florence Giroux, captain). Miss Helen Carson of the Daisies had high score of 171.

DEMPSEY-WILLS BOUT CANCELLED

Breach Between Fitzsimmons and Colleagues As Reported as Cause.

LOS ANGELES, Calif., Nov. 28. (Canadian Press).—Jack Dempsey, world's champion heavyweight boxer, will not fight Harry Wills, Negro challenger, in their proposed 1926 bout at Michigan City, Ind., informants at the Dempsey camp made it known here yesterday. The reason, unverified here, is due to a reported breach between Promoter Floyd Fitzsimmons and his South Bend, Ind., colleagues engaged in staging the affair.

RACE ABANDONED.

Manchester November Handicap Given Up Because of Frozen Track.

MANCHESTER, Eng., Nov. 28. (Canadian Press).—For the sixth time in fifty years the Manchester November Handicap, one of the turf's greatest autumn handicaps, has had to be abandoned because of unfavorable weather. With the track frozen to-day, it was decided not to proceed with the programme for the closing day of the Manchester meeting.

Dyspepsia Caused Her Agony After Every Meal

Mrs. M. Caldwell, 2335 Hemlock St., Vancouver, B.C., writes:—"After suffering for years with agony, from dyspepsia and indigestion, after every meal, I started taking

Burdock Blood Bitters

and got such relief I kept right on until I had used three bottles and was completely relieved of my trouble. Now, I can eat anything I wish without having any bad after effects."

Put up only by The T. Milburn Co., Limited, Toronto, Ont.

NAME OMITTED.

In the list of ladies helping at the bazaar conducted on Thursday and Friday of this week by the C.W.A. of St. John's church, inadvertent omission was made of the name of Mrs. B. H. Poole, who assisted at the towel and pillow-slip sale conducted by Mrs. J. Mills.

C.G.E. LADIES' TEAM MADE PRESENTATION

Mrs. W. Gandy, a Former Player, Was Given Silver Tea Service.

Last night members and friends of the C.G.E. Ladies' Softball Club gathered at the home of Mr. and Mrs. Simmons, Orpington Road, for the purpose of making a presentation to Mrs. Wilfred Gandy. Mrs. Gandy was formerly Miss Dorothy Hayes, one of the leading players on the team, and was married in Rochester early thsi fall. Last night was the first opportunity given her former team-mates to congratulate her on securing a team-mate for life.

Many beautiful and useful gifts were given by the individual members, while from the club she received a silver tea service, while the following address was read:

Mrs. W. Gandy.

Dear Friend,—We have met on this occasion to perform a very pleasant duty in extending to you our heartfelt congratulations on your recent marriage. We wish you and your husband every felicity that time in its progress can bring you.

Your associations with us at work, and more especially in sport, were always of the brightest, and most pleasant nature. Your presence on the field of sport always inspired your associates with the greatest confidence, and it was to that confidence, combined with the consistent clever displays you always showed in our games, that our great success in softball was due. We cannot afford to lose such a friend and clean sport from our midst. But in embarking on your new life in a new land, we sincerely hope and trust that you will be endowed with every comfort that can be bestowed upon you. And the sincerest wishes of the members and Executive of the C. G. E. Ladies' Softball Club to you and your husband are long life, happiness and prosperity.

We now ask you to accept this present, not for its monetary value, but as a token of the deep admiration in which you are held by the members and Executive of the C.G.E. Ladies' Softball Club.

J. O'Brien, Pres.
Annie Burns, Sec.

PINCHOT CARRIES ON SETTLEMENT PLAN

Will Submit His Proposal to Miners Even if Operators Stay Away.

HARRISBURG, Pa., Nov. 28. — (Canadan Press.)—Governor Pinchot decided to-day to go forward with his plans to submit a proposal for settlement of the anthracite suspension to representatives of the miners here this afternoon, despite the announcement from the operators that they would be unable to attend the meeting to which they also had been invited.

Hospital for Sick Children

67 College St., Toronto, 2, Ont.

Christmas, 1925.

Dear Mr. Editor:—

This is the fiftieth year—the semi-centennial of the Hospital for Sick Children. It is the Golden Anniversary of an institution which started out in 1875 with a six-bed equipment to cure children medically of their illnesses and to rid them surgically of their disabilities. Fifty years have passed and the tiny hospital has grown into one of the greatest institutions of its kind in the whole world.

The people of this province demanded this service — and they have made it possible by their Christmas Time gifts. They are rewarded by the knowledge that thousands of Ontario children will grow up into manhood or womanhood blessing the "little blue cots" wherein they were restored and strengthened to play a full part in the battle of life.

To win back health for six thousand boys and girls was the measure of the Hospital's ward-service alone this year. Besides that there were over half a hundred thousand attendances in the Out-Patient Department, where the less serious cases are treated. All this costs a great deal of money, even though the doctors give freely of their skill and the nurses of their care. There is board and lodging and laundry to be provided, besides the best that can be procured in the way of all the medical and surgical supplies required to treat the myrial ailments and accidents to which children are subject.

In order to maintain its high standard of efficiency and also to widen the scope of its service through clinics conducted all over Ontario, the Hospital is compelled to borrow heavily during the year. On the occasion of its fiftieth Christmas an appeal is made to the public for the funds which will allow the Hospital for Sick Children to enter upon its second half-century of service with its courage renewed by a credit balance in the bank.

It is indeed a noble cause which I feel sure you will cordially commend to your readers.

Faithfully yours,
IRVING E. ROBERTSON,
Chairman Appeal Committee

Note—This Hospital does not receive an appropriation from the Federation for Community Service Drive.

PLAY SCOUT BALL

Everybody admires a good sportsman. All of us like to be considered good sportsmen. And we like to believe that Canadians as a whole are all round good sportsmen.

But have we reason to be sure of that? The criticism has been made that we have lost much of the spirit of true sportsmanship through the influence of baseball, particularly the established baseball habit of attempting to "rattle" the visiting pitchers, the "razzing" of home players who make errors, the baiting of umpires, etc. As an extreme example of this you may recall the newspaper story, a month ago, of a prominent Brooklyn National League player who anpounced that he and several others of the team were seriously considering giving up the game, because of the extremely unpleasant remarks continuously thrown at them from the grand stands and bleachers.

What has been your own experience at baseball games? Have you not many times heard the crowd howl mockingly when some player, doing his best, fumbled a ball, or at some exciting moment made a misplay? And have you not frequently heard a crowd, when a home pitcher, previously heroized, has lost control, yell angrily and derisively, "Take him out! Take him out!" ....? Did you ever hear anyone call out, when a pitcher was knocked from the box, and walked despondently from the field, "Never mind, old chap, you'll get them over next time?" Very seldom—although it has been recorded. It was pleasant to read in one newspaper account of the closing incidents of the deciding game of this year's big league championship that the excited Pittsburgh crowd became silent as Walter Johnson, the great Washington pitcher, passed toward the gate, and "hand after hand reached to grasp his and many a time he was told, "We're sorry, Walter, that it had to be you!"

It is an unfortunate fact, however, that this spirit is seldom shown by baseball crowds. And the attitude seems to have crept into the rest of our sport. At Rugby, soccer and hockey games, decisions which do not favor the home team are very frequently booed and hooted. There have been instances of crowds in certain seat sections at professional hockey matches throwing things upon the ice, in order to trip the players. Another angle of bad sportsmanship in amateur baseball or hockey, particularly in small town leagues, is the bringing in of outside players, calling them 'Simon Pures,' and paying them in some surreptitious way for their services.

As to Canadian athletes themselves, their present day standard of sportsmanship is as high as one could find anywhere. While such things as "marking" good men, and "putting them out of business," has not been unknown, this has greatly diminished during recent years, and to-day our boys generally play the game straight, accept the rulings of the referee, and take their knocks in good temper. In this our colleges are setting a splendid lead.

Here is an incident which has passed into the sporting traditions of McGill as a sample of "McGill sportsmanship":

Some three or four years ago during the annual cross-country run between McGill and Toronto Universities, held at Montreal, Wiggins, the McGill long distance star, was running in second place some little distance behind a Toronto runner. Wiggins knew every inch of the course. On arriving at a certain point, he discovered that the 'Varsity man had taken the wrong turn. Wiggins halted, shouted, and brought the 'Varsity runner back, set him on the right road, and allowed him to regain his previous lead before following. And the Toronto man won the race. In other words, although certain victory was offered through his opponent's error, Wiggins refused to take advantage of it—he would win or lose only on a fair test of speed.

Here is another example of the same kind. Some fifteen years ago the tennis team representing England against the United States in the world championship Davis Cup tournament included the famous Doherty brothers. In one of the singles matches one of the brothers was given a point for a ball which he saw cut the back line, instead of clearing it. On the next play he deliberately allowed his opponent to score a point. He would not accept an advantage which he did not think he was entitled to, even when the point had been given him by the judge of play.

After these stories let us read this paragraph from a newspaper account of one of the world series baseball games of this year between Washington and Pittsburgh:

"Stanley Harris showed a nifty piece of baseball strategy when he ordered Johnson to pass Meadows (the Pittsburgh pitcher) in the third. The be-spectacled tosser was paraded to first with one down and was forced to run the paths when Moore hit into a double play. This effort evidently had its effect on Meadows, for he cracked in the fifth, and four singles, three of them in a row, netted the world's champions a pair of counters."

Washington won that game as a result, not of the ability of the Washington players, in a straight test of skill, to hit Meadows, but as a result of tiring him by "chasing him around the bases."

Here is another Canadian college story, an incident of the kind you would like to have taken part in:

Last year Queen's and 'Varsity were playing the deciding game of the Rugby championship at Toronto. Queen's was two points in the lead. 'Varsity apparently had a chance of scoring. Batstone of Queen's, one of the most brilliant Rugby players of recent years, had the sole torn from his shoe. According to the rules this did not stop the game; Batstone would go off, and a substitute be sent in. Immediately, however, Captain Snider of 'Varsity ordered the game halted, and waited until Batstone could replace the torn shoe and return to the line-up. And Queen's won the game and the championship.

The test of sportsmanship at games is not always confined to those out on the field. Some eight years ago during the Maritime Intercollegiate Rugby final between the University of New Brunswick and Mount Allison, the deciding moment and apparent victory for N. B. came with a run and touchdown during the last few minutes of play. There was a question, however, whether the runner had not stepped over the side line. The linesman, Greg Feeney, of N.B., was appealed to—and declared that the runner had stepped over. This meant the nullifying of the score, and "down" opposite the point of running out. In the tension of the moment the N. B. team and its supporters gathered excitedly about the linesman. "He stepped over. What else could I say?" Feeney insisted. The ball was brought back, and N.B. lost the match and championship. But that fact, and the score of the game, will be forgotten long before Greg Feeney's example of courageous god sportsmanship in a trying situation.

That is the kind of good sportsmanship that is expected of Scouts. Let us make sure that we always play the game that way—and even if the fellows we are up against don't "play the game." Mount Allison University has earned a fine name for good sportsmanship among the Canadian Maritime colleges. A few years back their Rugby team was playing against another team not always noted in this respect. As the game began going against them, the other team began using unsportsmanlike methods. At once from the Mount Allison supporters came the cry, "Play Mount A. ball, boys! Mount A. ball!" That is, "Play square and clean, no matter what the other fellow play."

Let us in our sports make a point of always playing "Scout ball." And let us set that kind of example of good sportsmanship when we are among the onlookers. Of course you will want to see your school or home team win — that is perfectly natural—but never allow yourself to wish to see it win except on its merits, and when playing the game fair and square. That is Scouting in sport. Let's always play "Scout ball."

CALIFORNIA THIS WINTER.

When winter comes let the cold blasts of winter blow you south to California, where the weather is mild, the air invigorating and the breezes balmy, you can enjoy every kind of recreation, careless of time and carefree of weather.

Happy weeks may be spent in great resort hotels, either along the coast or inland. To these alluring winter resorts the Canadian Pacific Railway offers most excellent service, the most convenient and comfortable route.

Let our representative plan your trip and arrange attractive itinerary to California, across Canada, through Vancouver and Victoria, B.C., Canada's gateway to the Orient. Canadian Rocky Mountain scenery is superb in winter.

Full information from any Canadian Pacific agent, or W. Fulton, District Passenger Agent, Toronto. 24,26,28

WOOLER NEWS

WOOLER, Nov. 28.—Mr. and Mrs. W. A. McCall, Mr. and Mrs. Hugh Gainsforth and Mrs. Roy Putnam motored to Toronto on Sunday, returning on Tuesday afternoon.

On Sunday Rev. J. Wilson of Brighton occupied the pulpit in the United Church and gave an address on the "Maintenance and Extension Fund" of the United Church.

Mr. and Mrs. S. T. Terrill and Mr. and Mrs. C. R. Terrill were entertained by Mr. and Mrs. Ed. Simmons, Trenton, in their home on Henry street, Sunday evening.

Mrs. (Dr.) Hess, Mrs. Beavis and Everett Hess called at "Floral Hill Farm" on Tuesday morning.

Mr. Eli Terrill is in Toronto this week.

Mrs. Clarinda Terrill spent the week with Mr. and Mrs. Coombes of Hilton.

Mr. and Mrs. L. H. Rowe spent Monday in Belleville.

Mr. and Mrs. F. A. Dorland spent Tuesday in Belleville.

Mrs. L. N. Easterly is improving after her illness.

On Tuesday evening Mr. and Mrs. Bert Vansicklin entertained forty guests. The evening was spent in contests, followed with an elaborate lunch, and the social part of the evening was much enjoyed, it being the first party of the season.

Mrs. Clarence McMasters spent ten days in Prince Edward County visiting her uncle, who is very ill.

Mrs. S. Downs of Brighton spent a week with her brother, Mr. R. McMasters.

Miss Pearl Cole fell and cut her knee, which has proven to be serious and she has to go to the doctor daily.

On Tuesday evening the Christian Endeavor of the Friends' Church held a social evening. A programme was provided and the presentation made of an Eversharp pencil to Harry Brown, who, with his parents, are leaving this community in a few weeks. Harry being a favorite, will be greatly missed by his pals. The proceeds of the evening were over $9.00.

LOCAL PLAYERS MAKE GOOD IN MISS BOB WHITE

Show Under Auspices of Kiwanis Club Draws Loud Applause.

WELL STAGED.

Cast Does Excellent Work Under Capable Direction of H. J. Perkins.

(By Jeannette)

"Miss Bob White," the three-act comic opera success which is this year's dramatic presentation by the local Kiwanis Club, had its premier performance in the Grand Opera House last evening. The building was packed for the occasion, every available seat, ncluding boxes, being filled, with a number of people in the upper gallery.

Produced under the personal direction of Howard J. ("Cy") Perkins, to whose vim and enthusiasm much of the success of the production is due, with splendid co-operation from every member of the cast, "Miss Bob White" is a worthy successor of the play given under Kiwanis auspices last spring. It is filled with life and color and the costuming is a very attractive adjunct to the general bright atmosphere that pervades the three acts.

The story of "Miss Bob White" centers about the adventures of two young millionaires who have made and lost a freak election bet, and, as a consequence, are compelled to masquerade as tramps for two months and to incidentally suffer the hardships usua'ly attributed to genuine "Knights of the Road." They take refuge on the farm of an old Quaker, who compels them to work for their keep. The fiancee of one of the unfortunates, hearing of their predicament, herself seeks employment as a milkmaid at the same farm, and in disguise forces from her future husband a true declaration of his love. The first act is a rural scene, Friend Rodd's farm, and is set with rustic bower and a trio of beehives. The kitchen of the same house serves as a setting for the second act and The Billion's country seat, with a pretty garden arrangement, acts as background for the final act.

The cast is excellent and fully lives up to the reputation given Peterboro by Mr. Perkins as a place "where I wouldn't be afraid to ask them to do anything in the dramatic line, because I know they could handle it." Every person appears to be eminently suited to the part portrayed, and they enact their various roles admirably. The applause from the audience last night was sufficient guarantee of the satisfactory manner in which the whole performance was presented, barring one or two small waits which are incidental to most first night productions.

The trio, or perhaps, the quartette, of ladies who have leading roles gave splendid demonstrations of their ability in the dramatic line. Mrs. Walter Byers, who has the title role of "Miss Bob White," a pseudonym taken by Miss Claire Livingston when she dons the garb of a milkmaid, gives a distinctly professional touch to her role. Her presentation of a dual part is splendid and her vivacious personality makes the stellar role exceptionally interesting. Mrs. Byers appears first as the stunning equestrienne, habited and booted in riding garb, and later dons the garb of an equally stunning milkmaid, with rose-colored panniers to a white gown, emerging finally as the society girl, in a very pretty frock.

Miss Mathilde Masson is particularly appealing as a demure Quaker maid and gives a dainty presentation of the pretty young damsel in trim frock of Quaker grey and white, who captures the attention of the philandering Englishman of title, but gives her heart to the farmer lad who becomes a jolly Jack Tar. As Phyllis, daughter of Friend Rodd, Miss Masson adds immensely to the attracion of the production.

Miss Ernestine McManus is Miss Autumn, a one-only-al dame, with a dignified stage presence and a clear, pretty speaking voice that makes her brief speeches very interesting. Miss Autumn is very fond of "Ancestors."

And the fourth lady is Mrs. E. V. Morphet, appearing as Maggie, the maid, and giving a snappy presentation to the role that lifts t out of the minor class and makes it one of those entertaining small parts that require a deft touch. In the trig black and white costume of her part, Mrs. Morphet is an effective foil to the bright-colored dresses around her.

The comedy honors of the piece go to the two tramps, Artie Tre Billion and Billy Van Million, enacted respectively by E. Vernon Morphet and Norman Laing. These two are as good as usual in their roles and evoke plenty of laughter from the audience which listens to their speeches and watches their antics. Injected suddenly into the peaceful atmosphere of a Quaker farm, the pair suffer intensely from the pangs of unrelieved hunger and even the "floating island" presented by a sympathetic milkmaid fails to given them much relief. They are forced to labor for their sustenance and get into a good deal of trouble in their efforts to capture a real live hen that made an evidently unexpected debuit as a stage performer last evening and to iron clothes and knead the dough for a bread-rising. Their listeners and themselves, however, get a good deal of fun out of their predicament. When Artie hides in a flour bin and listens to his lady love receiving a proposal from another man, his mingled emotions have a sensational outlet. Then the wooer is forced to hide in a barrel and a third visitor takes refuge in the wood box, all coming to grief when Billy appears to replenish the various receptacles. The costuming of the pair is decidedly eye-filling. Billy has a vest and neckerchief that speak for themselves in loud accents, and the patches on both suits are placed at decidedly strategic points.

Mr. A. J. Reynolds as Lord Bashful gives the two comedians a run for dramatic honors. His presentation is far above that of the ordinary amateur and his accent and general get-up are absolutely in keeping with his role as an Englishman of title. Lord Bashful falls passionately but inarticulately in love with the demure Quaker girl, who spurns his suit and turns to Jack Harty, the farmer lad who later becomes a tailor, a role played by Hugh Niven in his usual very capable style. Mr. Niven does not appear often in the performance, but he give a snappy presentation of his part. Another excellent presentation is that of Frank G. Stinson, who is Friend Rodd, a Quaker farmer who works tramps. Mr. Stinson has an irreproachable Quaker outfit, with the characteristic Quaker hat and shoes and white collar and cuffs.

Mr. George Henderson has a striking morning suit and does good work in his role of the Duke of High Tit-le-s; Art Blade is a notable figure in bulging white coat, "billy" hat and boatee, as O'Yankemin, the village police force who persists in making life miserable for the two tramps; and Harry C. Huffman is the negro servitor, Devere.

One of the most attractive portions of the entertainment is the musical section. Among the solos and choruses are some of the prettiest specimens of both that have been seen here in any amateur dramatic production of the part, and songs and dances both are done in an outstanding manner.

The first act opens with the brisk Hunting Chorus by a dozen gentlemen in hunting "pink," and these choristers form a colorful background for a number of the ensuing songs and dances. The "Swing Song" is a dainty duet by Miss Masson and Mr. Niven, and the Colonial Dames are a bevy of girls in lovely yellow panniered frocks, with large black picture hats and tall shepherdess' staves. Singing the song of the Famous One-only-al Dames, they are led by Miss McManus' pretty high soprano, with fine effect. The same chorus, augmented by Messrs. Reynolds and Henderson, sing "An English Sparrow Told Me So."

The two tramps, Messrs. Morphet and Laing, have a trio of songs that bring down the house. Their general care-free air and the manner in which they do a number of fantastic steps as an accompaniment to their vocal efforts pleased their audience immensely last evening. They sing "By Chance We're Both Willies," the very funny 'Hunger Song," and "A Tramp Has Ups and Downs in Life."

'Bob White," the quail song, is an odd and effective number with a bird whistle interval, in which Mrs. Byers' splendid voice is heard to excellent advantage with her chorus in sport outfits. Much applause followed this pretty number.

"There Once Was a King," is a tuneful chorus by Miss McManus and her attendant dames, Mr. Reynolds and Mr. Henderson, and the "Churning Song," with the quintette of singers churning vigorously the while, also gets a hearty encore. This is sung in unison by Mrs. Byers, Miss Masson, Messrs. Morphet, Laing and Reynolds.

The opening chorus of the second act by the Milkmaids and Farmerettes received probably the most enthusiastic encore of the evening. This was a catchy affair, with a group of young ladies doing a little dance and song in farmerette costumes of blue and pink. The persistent applause brought them back for a repetition of the fetching number.

The loveliest solo number of the evening is the "Mystery of Love," rendered beautifully by Mrs. Byers, with ensemble chorus as finale to the second act.

A particularly attractive solo and chorus that serves as an opening for the finale act is "Meet Me Tonight in Bubble Land," with Miss Masson's lovely voice in the solo part and the chorus taken by fifty small girls in white frocks. The soft stage lighting and the colored balloons used in this selection make it exceptionally pretty and received much appreciation from the audience last night.

"I Can't Help Loving Every Girl I See," is one of those choruses that have a professional touch to it. Mr. Hugh Niven sings the solo in his characteristic snappy fashion and is accompanied very happily by a bevy of pretty girls in pretty frocks. And the "Flirtation Chorus" is another interesting chorus by a mixed group of young ladies and men, who sing, "I Just Came In to Say Hello," to much applause.

"If You Would Be a Jackie," by Mr. Niven and his attendant jolly Jack Tars, girls in sailor suits doing a catchy sailor dance, is another jolly chorus, and the finale is a repetition of the haunting "Mystery of Love" music. The applause that followed the final curtain was sufficient guarantee of the interest that held the audience from start to finish of "Miss Bob White" and of the entertainment that may be expected by those attending the second performance this evening.

The Grand Opera House Orchestra rendered several fine numbers before the rise of the curtain last evening, and, between acts, the Rotarians, who attended in a body, sitting in the balcony, sang several old favorite songs, led by Mr. Douglas Carlisle, with Mrs. Foster playing violin accompaniment, and Miss Isabel Donnelly at the piano. A word regarding Miss Donnelly is distinctly in order. The work of accompanist to such a production as "Miss Bob White," with the many types of songs contained therein, is an arduous task, but Miss Donnelly completed it with skilful ease, her careful piano accompaniments adding much to the general excellence of the production.

Mr. Perkin sappeared for a few minutes between acts to express his appreciation of the co-operation afforded him in his task by the Kiwanians and the general public. "This is the most professional looking show, from my standpoint, of "Miss Bob White," that I have had anything to do wit," he said, and characteristically finished with a wish to the audience for a "Merry Christmas and Happy New Year."

Included in the choruses are the following: Fox Hunters—Messrs. Stan. Kernaghan, D. C. Grant, H. McCannon, Frank White, George Nicholls, Walter Oke, Harry Dickin, Frank Dawson, Walter Byers, Walter Kidd, Harold Perry, Mark Bredin and Joseph Wearing.

Colonial Dames: The Misses Effie Dick, Melbt Doughty, Jessie French, Ruth McLeish, Adelle Robinson, Gertrude Gimblett, Irene Buchanan, Violet McKeown, Daisy Davidson, Eva Fife, and Olive Bacon.

Bob White Chorus—The Misses Maida Conner, Lillian Green, Edna Conner, Camille Fitzpatrick, Katherine Whitehouse, Helen McFarlane, Marion Webber, Eleanor Akey, Violet McKeown, Daisy Davidson, Marion Rutherford, Clara Sollitt.

Milkmaids and Farmerettes—The Misses Rhoda Deamard, Helen Buchanan, Alma Archambault, Margaret Fife, Viola Martin, Frances McMadden, Vera Moster, Gertrude Doyle, Geraldine McAuliffe, Muriel Doris, Marie Pappas, Marjorie Evans, Genevieve O'Brien, Gerry McIlwain, Dorothy Roberts, Hilda Evans, Florence Long, Jean McIlwain, Bernice Hall, Kathleen Cooney, Jean McCannon, and Margaret Lewis.

"I Can't Help Loving Every Girl I See"—The Misses Effie Dick, Melba Doughty, Adelle Robinson, Eleanor Akey, Gertrude Gimblett, Irene Buchanan, Olive Bacon, Maida Conner, Camille Fitzpatrick, Daisy Davidson, Violet McKeown, Katherine Whitehouse, Janet Stapleton and Lillian Green.

Flirtation Chorus — The Misses Eleanor Wilgar, Violet Davidson, Isobel Davidson, Loraine Middleton, Isabelle Cooper, Dorothy Cooper, Margaret Hamilton, Marjorie Northey, Jane MacDuffee, Ethel Cooper, and Helen Ross; and Messrs. A. Tedford, Robt. Sturgeon, Kenneth McDonald, Winston Merrill, Robt. Allen, Don Robertson, Stuart Widdess, Warde McDonald, Earl Welbourn, Bruce Fraser, Clifford Ash and Ronald Fleming.

The Jackies—The Misses Jean Pattick, Marion Hall, Jean Robinson, Evelyn Armstrong, Dorothy Henry, Arleigh McKone, Velma Strong, Margaret Fife, Jean Cameron, Eleanor Stacey, Lahring Parsons and Nan Parsons.

CANADIAN PACIFIC

SAILINGS

CHRISTMAS SAILINGS
Dec. 5 .....Montrose
Dec. 10 .....Melita
Dec. 17 .....Metagama
Dec. 16 .....Montclare
Book early

From St. John, N.B.
To Liverpool-Glasgow
Dec. 23 Jan. 22 ....Montnairn
Jan. 1.....Montrose

To Liverpool
Jan. 8 .....Metagama
Jan. 15 .....Montcalm
Jan. 29. .....Montrose

To Cherbourg-Southampton-Antwerp
Jan. 28 .....Minnedosa

APPLY TO LOCAL AGENTS
J. E. PARKER,
General Agent, Passenger Department,
C.P.R. Building, Toronto
Adelaide 2105.

Scrapbooks For Boys and Girls

Stories and interesting tales and scenes of many people —their customs, habits and histories—from many strange lands and from all the ages.

Rhymes, puzzles and tricks.
Stories of animals, birds and nature.
Crossword puzzles specially made for boys and girls.

Stories in French for the older boys and girls to translate. The story in English will appear on the following Saturday.

All these will appear in the Junior Examiner, which begins on page 14 today.

Slip the section and make a scrap book.

LOCALS

DR. T. P. McCULLCUGH.

Eye, Ear, Nose and Throat specialist. 166 Brock St. Phone 36W. dtf at 7.30 sharp.

NOTICE TO MEN.

Three first-class barbers at your service. All high-class. Exclusive barber shop for men. Ladies' parlor is entirely separate. — Wright's Barber Shop, 102 Charlotte Street 'Phone 169. 6d-129-4283

HEINTZMAN & CO. PIANO AT E. V. WARNE'S.

Genuine Heintzman & Co. Piano, walnut case, in perfect condition, can be bought at a bargain.—E. V. Warne, 325 George Street, Peterboro. 3d-127-3237

FOR SALE.

Two cars of 4 ft. Hardwood $11.00. Extra for cutting, $1.00. While they last. To make room for another shipment. 248 Murray street. T. Fredenburg & Co. 'Phone 2647. 3d-129-4331

FOR SALE.

Nineteen mixed horses, all broken to harness; several matched teams, from 3 to 6 years old. Apply J. H. Bell, Crawford's Grove. 'Phone 544-R5. 6d-23,26,28;1,3,5-4198

RADIO

Radio Sets built, altered and repaired by expert; ten years' experience. Roy White, 444 Mark Street, phone 1165m. 6d-14,16,18,21,25,28-3993

NOW UNLOADING

The second and third cars of 200 cords of No. 1 Body Hardwood, also Heavy Hardwood Slabs; dry. Cut to order.
SANITARY ICE SUPPLY
Phone 147. tf

SHOOTING MATCH

will be held on the farm of Bruce Fitzgerald, Lot 26, Concession 12, Thursday, December 3rd, at 1 p.m. sharp. (Geese). 3d-129-4332

CARD OF THANKS.

George H. Duncan and brothers wish to thank all friends who were so kind to their mother, and they wish particularly to thank Miss Lancaster, Mrs. Hurry and Mrs. Martin, and all those who reside at the Protestant Home.

NOTICE.

The annual meeting of the Children's Aid Society will be held at the Peterborough Shelter, 151 Lock street, Tuesday, Dec. 1st, at 7.30 p.m.

The public are cordially invited to come and hear reports from the officers and inspect the Shelter. Capt. Buckland, of Toronto, will address the meeting. 2d-128-3276.

LADIES' HAIRDRESSING.

Miss Jobe, of Toronto, an experienced hair dresser, has joined the staff of Ed. Wright's establishment, Charlotte Street. Marcelling, waving, bobbing, trimming, manicuring all done by experienced operators. Separate ladies' parlor. For appointment call 'phone number 2115. 6d-129-4294

A SUGGESTION

Have your own snapshots enlarged and framed as Christmas gifts. Your friends will appreciate them much more than a Christmas card. Bring us the films now—we can still finish a limited number before Christmas.
The Roy Studios, 140½ Hunter St. 6d—127

CLIPPER PLATES AND CLIPPERS SHARPENED AT TAYLOR'S.

Saws filed and set, razors honed, cutlery grinding, umbrellas repaired and recovered. Finest assortment of new pocket knives. Wm. Taylor, the Sheffield Cutler, over 40 years' practical experience. 219 Hunter street west. t.t.s.

FOR SALE.

The Photography business carried on by the late C. D. Mathias with cameras, stock in trade of films, pictures, picture frames and equipment. For further particulars apply at premises 173½ Simcoe street or to Mrs. Mathias at 192 McDonnel street, Peterborough, Ont. 3d-26, 28, 2-3217

BAZAAR.

The Mission Band of the Mark Street Church will hold their bazaar in the basement of the church on Friday, Dec. 4, afternoon and evening. Afternoon tea will be served. Kindly keep date in mind. 2d-28,3-3258

DO YOU NEED AN ACCOUNTANT?

If you want your books audited or adjusted; if not satisfied with your book-keeping system; if you want your income tax return prepared for this or other years, or want some dispute adjusted. H. K. Middleton 'Phone 1353. office 72 Charlotte St. dtf

COAL—WOOD.

1 Load 12-inch Edgings, $2.50. No better kindling.
1 Load 12-inch Slabs, $3.75. Extra dry.
½ Cord 12-inch Wood, $4.50. 80% hardwood.
½ Cord 12-inch Hard Slabs, $5.75. Extra dry.
Dinsdale's. 'Phone 153. 12d-133-3180

RADIO

Radio Sets Built, Altered and Repaired by Expert. Ten Years' Experience. Roy White, 444 Mark St. Phone 1165M. 25, 28—3993

NAME OMITTED.

In the list given The Examiner of ladies assisting with the bazaar conducted this week by the Ladies' Auxiliary to the G.W.V.A., the name of Mrs. A. E. Paterson, who helped in the tea-room, was inadvertently omitted.

THANKSGIVING SERVICE.

The Auburn Sunday school will hold a special thanksgiving service on Sunday afternoon at 3 o'clock, with Rev. Bamforth as the special speaker for the meeting. A large attendance is expected.

ALL SAINTS' GUILD BAZAAR

The Women's Guild of All Saints' Church are holding their Annual Bazaar in the Parish Hall on Wednesday and Thursday, December 2 and 3. Sale of Fancy Articles and Aprons, Homemade Cooking and Candy. Afternoon Tea will be served. 1d—127—3271

PRINCE OF WALES' HOME AND SCHOOL ASSOCIATION

Will hold an Open Meeting Monday evening, November 30. Mrs. King will give her report on the O.E.A. Convention. Good musical programme. Refreshments. Silver Collection. 1d, 127—3273

BAZAAR.

The St. James' Ladies' Aid, assisted by the Adult Bible Classes of the Sunday School, will hold their bazaar on the 4th and 5th of December in Taylor's Store. There will be an afternoon tea and sale of homemade cooking. 3d-28,1,3-3235

TRUTH VERSUS ERROR.

The "fear" of the Lord is the beginning of wisdom, Prov. 9.10. The word fear used in this connection does not mean an apprehension of danger or evil; but it does mean reverence and obedience. Those who fear the Lord, should not dishonor the name of God, by associating that Holy Name, with doctrine, which represent our Heavenly Father as purposing the endless torment of nearly all our race. We should be zealous in putting down error, that blasphemes the name of God. The writer has been accused of speaking harshly in his efforts, from time to time, to state the truth. Please note, I do not wish to speak harshly of **any individual**, and kindly excuse my crude way of expressing what is in my heart and mind. It is quite a few years ago, when I was led to vow, "to accept truth wherever I found it, or whatever it may be." What I have lost by keeping that vow has been real gain.
M. T. BUTCHER.
1d-127-4348.

Around The City.

A chimney fire at 236 Rubidge street gave the firemen a trip at 7.18 last night. The slippery condition of the roof, due to the accumulation of snow and ice, was responsible for an accident to one of the firemen, Lieutenant McBride, who had the misfortune to slip off the roof and fall to the ground, luckily without serious injury to himself.

Chimney fires resulted in two trips for the firemen this morning, the first call being received at 7.48 a.m. and the second at 9.27 a.m. No damage was caused by either.

CONVENT PUPILS GIVE PROGRAMME

St. Alphonsus' Lyceum is the Scene of Pleasant Gathering.

Last evening the parents and friends of the music pupils of St. Mary's Convent gathered at St. Alphonsus' Lyceum to enjoy a very carefully prepared and well rendered programme of music and song.

The stage, tastefully decorated for the occasion, presented a picture of rare beauty as the pupils sang their "Chorus of Welcome."

The violin and piano numbers, which followed were brilliant, and were characterized by a skillful interpretation and remarkable precision on the part of the youthful performers. "The Angel's Prayer" and "Prince Charming," by St. Peter's School Orchestra deserves special commendation, the personnel of the orchestra being: 1st violin, Joseph Nolan, Frank Grant, John Burke; 2nd violin, Miss Noreen MacPherson, Miss Mildred Kennedy; 1st mandolin, George Reynolds; 2nd Mandolin, Miss Eleanor Grisdale; piano, Miss Hilda Sullivan. In fact, each number, whether solo, duo, concerto or orchestra, reflected no small amount of credit on both pupils and teachers.

The Rainbow Drill was especially interesting and evinced careful training, while the "wee tots" were well deserving of the hearty applause received. One could easily forget the winter snows as the dainty "flowers" executed the various figures of the drill.

The Prologue read by Miss Aileen Reynolds told the story of violet's triumph and of her being given first place in the rainbow. Her modesty and humility, while the other flowers disputed as to who should be placed first, won that honour for her. The following girls represented the rainbow: Kathleen Furlong, violet; Marcelle Minicolo, clematis; Rita Young, forget-me-not; Monica Reynolds, asparagus; Margaret Lucano, buttercup; Catherine Corkery, marigold; Isobel Duffus, rose. Little Miss Kathleen Furlong delighted the appreciative audience, also, when in her simple baby way, she recited the poem, "Little Jesus."

The closng number, the "Ave Maris Stella" by Rosewig and also the part song, were sung with great purity of tone and expression and gave evidence of the vocal training which the children have received.

At the conclusion of the programme, His Lordship, Bishop O'Brien, who presided, after presenting the diplomas to the pupils who were successful in the recent music examinations expressed his appreciation of the evening's entertainment.

His Lordship also congratulated the parents on the effort they were making to develop the artistic in their children, for having just come from Rome, where one sees so much of art, he appreciated even more than before, its refining influence. He said he was glad that the children here had such splendid opportunities to advance in music and that so many were availing themselves of these opportunities.

The followng is the programme:
Greeting Chorus; Concerto, G. minor, by Mendelssohn, the Misses Alma Archambault and Lucille Nolan; Piano solo, "Ecossaises," Miss Margaret Carroll; Rainbow drill by the little ones; piano solo, "Rondo Capriciosso," by Mendelssohn, Miss Martha Baumer; Part Song, "The Skylark's Song," with the Misses Veronica Scollard, Helen Archambault, Isabel Flint, Lucille Nolan, Mary Buchanan, Noreen MacPherson, Marion Fitzpatrick, Hilda Sullivan, Mary Reynolds, and Eleanor Grisdale; violin solo, "Romance," Mr. Joseph Nolan, piano quartette "The Camp of Glory," the Misses Hilda Sullivan, Mary Reynolds, Helen Archambault, Veronica Scollard; piano solo, "On the Highway," Miss Eleanor Grisdale; piano duo, "Charge of the Hussars," the Misses Martha Baumer and Olive O'Connell; numbers by St. Peter's School Orchestra, "The Angel's Prayer" and "Prnce Charming"; closing chorus, "Ave Maris Stella."

CARD PARTY.

Prize Winners at Immaculate Conception Parish Hall.

Prize winners at the card party held in the parish hall of the Immaculate Conception church last evening were Mrs. Lefave and Mr. Cecil Perdue. Thirty-two tables of cards were played.

FOR BECK FUND.

Hydro Employees in Peterborough Make Good Contribution.

The local employees of the Gas and Street Railway Department of the Hydro-Electric Power Commission have subscribed $334.00 to the Beck Memorial Fund.

IN MEMORIAM.

STEVENS— In ever loving memory of Daisy Maconomy, wife of Oliver Stevens, of Montreal, and daughter of Mr. and Mrs. D. H. Maconomy of Peterboro, who passed away November 28, 1924.
"Father, in Thy gracious keeping
Leave we now Thy servant sleeping."
—Sadly missed by her family.

READ THE WANT ADS.

XMAS GIFTS FOR SATURDAY

1 gent's 12 size gold filled Watch, $15.00.
1 gent's 12 size Elgin gold filled Watch, $18.00.
Silver Salt and Peppers, $1.50 pair.
Ladies' gold filled Wrist Watch, $10.00.
Silver Marmalade Jar, with spoon, $1.00.
½ dozen Rogers Teaspoons, $2.00.
Silver Pyrex Casserole, $5.95.

WARNE BROS.
349 George St.
DIAMOND HALL
Phone 880

BRIAND ANNOUNCES HIS LIST OF CABINET MINISTERS AND WILL PRESENT THEM TO PRESIDENT

Falls Short of Great Concentration of Parties That Was Expected.

EXTREMISTS OUT.

Neither Communists or Nationalists Are Represented in New Ministry.

PARIS, Nov. 28 (Canadian Press) — France's seven-day ministerial crisis is ended. Leaving the Elysee Palace after conference with President Doumergue today, Aristide Briand, Premier-designate, announced that his cabinet list was complete. Members of the new cabinet will be presented to the President this afternoon.

Briand's new cabinet, while falling short of the great concentration of all parties hoped for in many quarters to face the precarious financial situation, is composed of the safest element in Parliament, and is the most moderate body of ministers assembled since the elections of May, 1924.

The complete elimination of the extremists both of the Communists and Socialists of the Left and the Nationalists of the Right, is one of its features.

The groups represented in the Cabinet by the various ministers command 269 votes in the Chambers of Deputies, out of a total membership of 597. It is expected that the more moderate elements of the Right and Centre will vote with the Government on the ministerial declaration of policy next Thursday.

OLD COUNTRY SOCCER

LONDON, Nov. 28. (Canadian Press).—The prevalent bad weather in England played havoc with football schedules. In the First Division of the English League games the matches between Burnley and Birmingham and Newcastle United and Sheffield United were postponed. In the Cup-Tie round the South Bank and Stockton, Durham and Ashington, and Wiganboro and Nelson matches were not played, and the Rochdale and West Stanley fixture was abandoned at half-time.

The following are the results of the games played this afternoon:

English League—First Division.
Arsenal 2, Sunderland 0.
Aston Villa 3, Manchester City 1.
Bolton Wanderers 0, Cardiff City 1
Leeds United 0, West Brom. A. 1.
Leicester City 1, Everton 1.
Liverpool 0, Bury 1.
Manchester U. 2, Blackburn R. 0.
Natts County 4, Tottenham 2.
West-Ham U. 2, Huddersfield T. 3.

Second Division.
Fulham 1, Southampton 1.
Middlesborough 2, Bradford C. 5.
Portsmouth 3, Port Vale 2.
Preston N.-E. 2, Derby C. 1.
The Wednesday 4, Chelsea 1.
South Shields 3, Nottingham F. 1.
Stockport County 4, Blackpool 3.
Stoke City 3, Hull City 1.

Scottish League—First Division.
Airdrieonians 2, St. Mirren 1.
Clydebank 3, Queen's Park 0.
Dundee U. 2, Hibernians 2.
Hamilton Acad. 2, Cowdenbeath 1.
Hearts 1, Kilmarnock 0.
Morton 3, Dundee 0.
Partick Thistle 2, Motherwell 1.
Raith Rovers 0, Aberdeen 1.
Rangers 2, Falkirk 3.
St. Johnstone 0, Celtic 3.

Second Division.
Arthurlie 5, East Fife 0.
Ayr U. 6, Nithsdale Wan. 1.
Bathgate 1, King's Park 2.
Bo'ness 5, Queen of South 0.
Clyde 2, Arbroath 1.
Dunfermline Ath. 1, Dumbarton 0
East Stirling 0, Albion Rovers 1.
St. Bernards 2, Alloa 1.
Stenhousemuir 6, Broxburn 2.
Third Lanark 3, Armadale 0.
Leyton 1, St. Albans City 0.
Clapton 3, Norwich City 1.
Brentford 3, Barnet 1.
Charlton Athletic 4, Windsor and Eton 2.
Gillingham 6, Southall 0.
London Caledonians 1, Ilford 2.
Luton Town 3, Folkestone 0.
Brighton and Hove 1, Watford 1.
Northfleet United 2, Queen's Park Rangers 2.
Chatham 0 Sittingbourne 3.
Southend United 5, Dulwich Hamlet 1.
Aberdare Athletic 4, Bristol Rovers 1.
Weymouth 0, Newport County 1.
Torquay United 1, Reading 1.
Bournemouth 3, Merthyr Town 0.
Farnham Breweries 1, Swindon Town 10.
Exeter City 1, Swansea Town 3.
Forty-five clubs of the league are exempted until the third round.
Friendly match:
Millwall 10; Clapton Orient 2.
LONDON—Results of first round of English Cup today were as follows:
South Bank vs. Stockton, postponed.
Durham City vs. Ashington, postponed.
Blyth Spartans 2; Hartlepools United 2.
Rochdale vs. West Stanley, abandoned.
Carlisle United 1; Chilton Colliery 2.
Horden Athletic 2; Darlington 3.
Newbrighton 2; Barrow 0.
Oldham Athletic 10; Lytham 1.
Tranmere Rovers 0; Crewe Alexandra 0.
South Port 1; Mold 0.
Accrington Stanley 4; Wrexham 0
Wigan-borough vs. Nelson, postponed.
Walsall 0; Gramsby Town 1.
Worksop Town 1; Coventry City 0.
Halifax Town 0; Rotherham United 3.
Boston 5; Mansfield Town 2.
Bath Athletic 0; Chesterfield 5.
Doncaster Rovers 2; Wellington Town 0.
Northampton 3; Barnsley 1.
Worcester 0; Kettering Town 0.
Bradford 2; Lincoln City 2.

Family Won't Bury Man Fear He May Be Alive

ENID, Okla., Nov. 28 (United News).—G. W. Cupp, 73, a wealthy land owner, has been pronounced dead by two physicians but his family refuses to allow him to be buried.

Several weeks ago, according to relatives, Cupp passed into a state of coma following an attack of epilepsy and later recovered. The family refuses to take a chance of burying Cupp alive, so will keep a vigil over his body for several days to make sure that he is dead, they announced last night.

OBITUARY

GORDON LAWRENCE LANE.

The death occurred yesterday at the family residence, 255 George Street, of Gordon Lawrence Lane, infant son of Mr. and Mrs. Daniel J. Lane. The funeral took place this afternoon to the Little Lake Cemetery. Rev. A. J. Langford of Trinity United Church officiated.

DAVID JOHN HOOEY.

The death occurred of David John Hooey. Born in Cartwright on Nov. 7, 1845. He leaves to mourn his loss his sorrowing wife, four sons and three daughters, John, of Seattle, Wash.; Eli, of Yorkton, Sask.; Percy, of Port Perry; David, of this city; Mrs. Robert Fawcett, of Montana; Mrs. Chas. Humber, Mrs. Albert Vass, of this city.

The funeral will take place from the residence of his daughter, Mrs. Albert Vass, North Monaghan, on Monday afternoon at 2 p.m., and proceed to the Little Lake cemetery, with Rev. J. D. Richardson officiating.

K. OF P. CARD PARTY.

The Knights of Pythias held their regular weekly card party last night at the Knights of Pythias Hall, George Street. Twenty-seven tables of cards were played, this constituting the record attendance for this season. The prize-winners were: Special, Mr. F. Joyce; 1st, Mr. J. Finnie and Mrs. R. Tait; 2nd, Mr. H. Gordon and Mrs. M. Robinson.

MARRIAGE

The marriage is announced in Toronto of Barbara Catherine Massey-Cook, eldest daughter of Mr. W. E. Massey-Cook and the late Mrs. Massey-Cook, to Ronald P. Hawley, son of Mr. and Mrs. A. C. Hawley, 351 Charlotte street.

Costume Recital
by pupils of
Dorothy Allan Park
Conservatory Hall
Next Tuesday Evening
Tickets 25c
This recital will commence at 8 o'clock sharp.

LATE WANT ADS.

FOR SALE—1 COAL OIL HEATER; boy's sleigh and man's overcoat; apply 222 Wolfe St. 3d-128-4358
BOARDERS WANTED — PRIVATE Boarding, all conveniences; 1 large and 1 front room; apply 718 Water St., phone 1742w. 3d-129-4362
FOR SALE — 2 GIRLS' WINTER Coats, size 38, pair of girl's hockey skates and boots, reasonable; phone 2120. 3d-129-4360
FOR RENT — NICE FURNISHED front bedroom in private home; well heated; central; breakfast if desired; phone; apply Box 4361, Ex. 3d-129-4361
FOR SALE—YOUNG HEAVY BLACK Horse; 257 Wolfe St. 3d-129-4364
FOR SALE—CHILD'S TRICYCLE AS good as new; apply 397 Bethune St. 3d-129-4363

FUEL
It may be months before the anthracite mines are again working, so solve your fuel problem by burning
SOLVAY and OTO **COKE**
The faultless fuels for stoves, furnaces or grates. Superior to anthracite in every way
NUT, STOVE and RANGE, per ton **$15**
WOOD
Best Hardwood, 4 ft. . . . $12
Best Mixed, 4 ft. . . . . $ 8
(Cutting and Splitting Extra)
Peterboro Fuel and Transfer Co.
KELLY BROS.
Phone 270 - 134 Aylmer St.

Photographs
Nothing you can give carries your personal greetings like a photograph — "Friendship's perfect gift." If you have waited, don't delay any longer. We are busy now—we will be busier later.
The ROY Studio
140½ HUNTER ST.
Christmas Remembrances

Good as New
Through Our Cleaning
We invite you to take advantage of our special methods of renewing last year's garments into new looking and clean appearing styles for the coming season.
We dye anything — clothes, curtains or cloth—in a manner that you will admire.
Parkers
CLEANERS & DYERS

THE WEATHER

Bad weather has been associated with Sunday so regularly and persistently this year, that many will, by force of habit seek an umbrella when they saunter forth to church to-morrow morning. However it is doubtful if it will be needed, though it may prove useful as an improvised walking stick. Temperature this morning 20 degrees. At noon about the same figures. Temperatures all through the west range low, and run from zero to 30 below. This cold wave is passing north of us, but we will probably feel some of its effects. —W. P.

Want Fuel?

Semi-Anthracite COAL $12
Gives satisfaction in furnace, stove or range—try it.
HODGSON BROS.
Dalhousie and Bethune

MANY ARE BORN WITH EYE DEFECTS
We do not mean with diseased eyes, but with eyes that are imperfect in size or shape. Nothing and no one can CURE such a condition, but the Optometrist, happily for humanity, can OVERCOME it. He does that by placing glasses before the abnormal eyes, causing them to function normally or as nearly so as possible. That is a duty we perform every day.
A. A. FOWLER, Phm.B.
Eyesight Specialist
With McLeod Druggist 373 George St.

NEW SHOES FROM OLD

EASY TRAVELING
KEEP your shoes well soled if you'd keep your feet dry and avoid a cold. Let us repair the shoes you'll need this fall and winter. It's cheaper and more satisfactory all around than spending a lot of money for new ones.
Our work gives lasting Satisfaction
ELECTRIC SHOE REPAIRING
S. WHATLEY
180 CHARLOTTE ST.
PETERBORO

Let Us Quote You For
WOOD OR METAL
PATTERNS
FURNITURE REPAIRING AND RE-MODELING
And All Kinds Of JOBBING IN WOOD
PETERBORO PATTERN WORKS
204 GEORGE ST.
'Phone 1670J.

Good Taste
Is a feature of our monuments No matter what their characteristics and size may be we rigidly adhere to the bounds of good taste. There is a distinction in every line, impressive solidity to every monument we turn out.
ALLAN BROS.
Lindsay Monumental Works,
11 Cambridge St. N., Lindsay
Next Fire Hall. 'Phone 284J.

BIRTH.

DUFFUS.—In St. Joseph's Hospital on Friday, November, 27th, 1925, to Mr. and Mrs. E. L. Duffus, George Street, a son.

CITY TAXI 25c
UP-TO-DATE CLOSED IN CARS
SERVICE DE LUXE
DAY OR NIGHT
'PHONE 2240
Hayden Weese, Manager

PHONE 774
For a Good Warm Closed-In
TAXI 25c
To Any Place in the City.
J. W. DEVALL
3d—26, 28, 1—4301

CHIROPRACTOR
M. C. GOODWIN
DC. Ph. C.
Palmer Graduate
108 Barrie Building.
Lady Attendant Phone 431
Hours 10-12 a.m., 2-4 and 7-8 p.m.
Office closed Tuesday evening, also Thursday afternoon and evening

SATURDAY SPECIAL
The well-known
VIM PIPE 25c
The only tube pipe on the market at this price
Riverside Cigar Store
Cor. Queen and Hunter Sts.

DeLUXE TAXI SERVICE
Most Up-to-Date Cars, for any occasion, in the City
W. WORRDY, PHONE 2650
193 Hunter St.

THE JEAN RIDDICK YARN SHOP
shows an unusually large stock of Yarns, Hosiery, Underwear, Etc. Come and see us and save money.
WE SELL FOR LESS!

ALEXANDER & HALL
ELECTRICIANS
When you have Electrical work to do, Call
F. Alexander, Phone 1735J.
W. Gordon Hall, Phone 1405w.

COAL OR COKE
We advise ordering now while supplies are available.
We cannot guarantee a supply when present stock is delivered.
For Service and Quality Phone
W. SCOTT CO.
Phone 864w East City

PERMANENT WAVING
Do you realize what wonderful improvements have taken place in
PERMANENT HAIR WAVING
during the last few years? Have you had the comfort and joy of this great invention?
It is as essential in winter as in summer. No matter how hot you get when dancing, your hair remains soft and wavy.
All Permanent Hair Waves at this establishment given personally by Madam Merriman, Specialist Hair Waver.
PRICES:
Waving head of bobbed hair from $15.00 up.
Waving front and sides of "long" hair, $10 to $15.
Phone 1182
THE MERRIAM HYGENIC BEAUTY PARLORS
313 GEORGE STREET
PETERBORO

THE CONDUCT OF OUR STAFF HAS WON THE PUBLIC'S ESTEEM
BELLEGHEM'S FUNERAL SERVICE
PHONE 430
AMBULANCE

ELECTRICAL
We are now prepared to give you expert service in the Electrical line. Repairs promptly attended to.
W. J. YOUNG, 689 Water St., Phone 1040w
J. A. ASH, 617 Aylmer St., Phone 1743j

RUDOLPH VALENTINO
in "COBRA"
CAPITOL TO-DAY

The Evening Examiner

PROBABILITIES.
Moderate to fresh southerly winds; partly cloudy and comparatively mild to-day and Tuesday; light local snow to-night.

VOL. LVI., No. 127 PETERBOROUGH, MONDAY NOVEMBER 30, 1925 PRICE THREE CENTS

ROYAL TONIGHT AT 8
BRITAIN'S QUEEN OF HAPPINESS
BETTY BALFOUR (Squibs) in "Reveille"
ADDED - THE SONGS THAT WON THE WAR!

BRIAND ANXIOUS TO ESTABLISH PEACE IN EUROPE AND ARRANGE FOR SETTLING DEBT TO AMERICA

Premier Will Have Majority of French Chamber--Loucheur Finance Minister.

NEGOTIATE WITH U. S.

Restoration of French Finances Major Problem Confronting New Ministry.

PARIS, Nov. 30. — (Canadian Press). — Immediate ratification of the Locarno pact, reform of the electoral law, one year military service and a plan for the restoration of French finances, of which prompt settlement of the United States debt is one of the most important features, are the four main points in the Ministerial declaration of the new Briand Cabinet discussed at the first Council of Ministers held under the presidency of M. Doumergue last evening.

M. Loucheur, the Finance Minister, will require about ten days to prepare his financial restoration plan but the Under-Secretary of Finance, Paul Morel, is already at work study ing what proposition can be made to the United States for a settlement.

The question of sending Senator Berenger to Washington to resume the debt negotiations is understood to have been raised again, and M. Berenger had a long conference on Sunday with Premier Briand and M. Loucheur.

One Year Military Service.

The one year military service is the logical outcome of a plan for reforms in the French army, which M. Painleve, as Minister of War, was elaborating when his first Cabinet was defeated last October. The insistence of M. Painleve that he would retain the war portfolio and his refusal to accept any other Ministry was due to his desire to put the measure through.

The electoral law reform bill as contemplated means the return to district or arrondisement polling, instead of having one list alone for each department. Should dissolution of the Chamber come the effect of the new electoral law would probably strengthen both extreme Lefts and Rights, with virtual elimination of the Centre.

Majority For Briand.

The French press is unanimously enthusiastic concerning M. Briand personally, but his selection of the members of his Cabinet is received with mingled expressions of approval and criticism. M. Briand will have no difficulty in putting the Locarno accords through Parliament and is also certain to obtain a good majority on his Ministerial declaration, political experts of all shades agree. A canvass of the Chamber shows that the Premier probably will receive between 300 and 320 votes against 100 to 130, with about 80 abstentions.

As a prelude to the policy of economy, Leon Perrier, Minister of the Colonies, has caused M. Doumergue to sign a decree postponing the colonial exposition, which was to have been held in Paris in 1927 until [illegible].

A Reluctant Premier.

M. Briand, who now heads the Government of his country for the eighth time, would have much preferred to remain simply Minister of Foreign Affairs under another Premier than to become Chief of the Cabinet he finally formed and presented to the President of the Republic Saturday after vexatious difficulties that beset him up to the last moment.

What are the reasons for this attitude, which seems so strange on the part of a politician? The chief reason is that the veteran statesman would like to give his whole time to the task of bringing peace to Europe, which task, so far as France is concerned, is the job of the Quai d'Orsay. Then again he feels that the financial problem, which is the central problem of any French Government now, had better be handled by others. Furthermore, M. Briand's health is poor—he is suffering from arterio-sclerosis—and he dreads the strain of conducting the fierce Chamber debates sure to come in connection with fiscal reform.

When called to the Elysee Friday for the second time in one week, M. Briand repeated these reasons to President Doumergue and insisted that the task be given to another.

Persuaded By the President.

The President of the Republic explained that M. Briand seemed to be the only man able to form a Government in Centre which had a chance of a majority, and that if he refused conditions might force a Socialist Government. M. Doumergue is said to have added that if M. Briand refused he would resign the next day.

In face of this appeal M. Briand agreed to form a Government and thus sacrifice his two days' weekly fishing trip prescribed by his doctor and his wish to give his whole time to the Foreign Office task of bringing a new international regime to Europe.

With M. Briand the spirit of Locarno has become a religion. He believes firmly that the time is ripe to wipe out the aftermaths of the war and, further, he believes that with the co-operation of Austen Chamberlain Britain and France can bring about that result. Every one wants him at the Quai d'Orsay. Among all the Premiership possibilities mentioned in the last week each accepted M. Briand as Foreign Minister. He was sure of his job. Now he faces the danger of being thrown out of office on some angle of the financial situation, about which he knows and cares little beyond his academic interest as a patriotic Frenchman.

His Finance Minister may any day make a mistake which will cost the whole Government its tenure of office, and while his successor might keep M. Briand as Foreign Minister he might not. And certainly any interruption or change at the Quai d'Orsay might dampen the Locarno spirit. That is what M. Briand fears. That is why it is possible that if once he gets his new Government established with a solid majority he may turn over the Premiership to some once else, so that he can concentrate on the Quai d'Orsay.

An English sea captain and three companions are about to start on a voyage around the world in a 40-foot converted lifeboat. The trip will occupy between two and three years, and will cover roughly 38,000 miles.

CHRISTMAS GREETING CARDS.

AN UNLIMITED SELECTION OF IMPORTED AND DOMESTIC CHRISTMAS CARDS MAY BE SEEN AT THE EXAMINER OFFICE. CALL AND SEE SAMPLES EARLY AND PLACE YOUR ORDER BEFORE THE BIG RUSH BEGINS. dtf

DON'T WAIT FOR DANGER SIGNALS.

Don't wait till your sight fails before having your eyes attended to. People with defective eyes may see for a time as well as those with normal eyes but the nervous effort brings on weariness, nerve exhaustion or headaches. Your eyesight may not need attention but your eyes may. See W. H. Lacey, Optometrist, 410 George street. Phone 1160.

"FARM FOLKS."

THE PETERBORO BRANCH OF THE U.F.Y.P.O. WILL PRESENT THE PLAY ENTITLED "FARM FOLKS," A COMEDY DRAMA IN FOUR ACTS, IN THE TEMPERANCE HALL, SMITH, ON FRIDAY, DECEMBER 4TH. ADMISSION 25c. 3d27 30 3-3245?

Bank Radiator Ideal Place For Keeping Warm Sunday

NEW YORK, Nov. 30. (United Press).—To keep warm on a cold Sunday, the best procedure is to enter a bank and sit on the radiator. This, on the authority of Maurice Sweeney, of Syracuse, and Wilson Tyle, of Chicago, both 18, who were found by a watchman, patrolmen and detectives in a midtown savings bank yesterday. They said they had seen an open door, had walked in, spent a few minutes riding up and down in an elevator, and finally sat down on a radiator to keep warm. Taken to the night court, they were held in $500 bail each on a disorderly conduct charge for sentence on Wednesday.

Hebrides Drop Oatmeal For Tea, Bread and Jam

LONDON, Nov. 30. — The Scots of the Isle of Skye and the Outer Hebrides have abandoned their traditional oatmeal for a more luxurious diet of tea, white bread and jam. This fact has been brought out by the Chief Medical Officer for Inverness-shire, which includes Skye, who declares the change is "dietetic folly" and is the result of indolence.

The medical officer says that radio, crossword puzzles and other modern ideas are threatening to spoil the islanders and to remove all the picturesqueness of the country of the crofters, as the small Highland farmers are called.

The authorities of the region are making attempts to introduce easier methods of preparing porridge so that the islanders will not stick to their new tea-and-bread diet simply because it is easier to make ready for the table.

STATESMEN ARE GATHERING FOR SIGNING PACTS

Rumor Says Chamberlain Will Be Honored By the King.

BRIAND ON WAY.

Many Leaders and Members of Cabinet Will Attend Ceremony.

LONDON, Nov. 30 (Canadian Press) — Preparations for signing the treaties of Locarno tomorrow morning at 11 o'clock are virtually complete.

The gathering is not to be limited to the actual signatories and will include Premier Baldwin and several of the members of his cabinet and Baron D'Abernon, the British Ambassador to Germany, who is considered as having aided materially in obtaining Germany's adhesion to the security pact.

There is an unconfirmed report that King George will confer a high honor on Right Hon. Austen Chamberlain, secretary for foreign affairs, prior to the signing of the treaties, in the presence of visiting plenipotentiaries.

Briand On Way

PARIS, Nov. 30 (Canadian Press)—Premier Briand left today for London to participate in the signing of the Locarno security pact tomorrow. Foregn minister Benes of Czecho-Slovakia, and Herr Von Soesch, German ambassador in Paris, saw him off at the station.

BANKING DATA SOUGHT

MOSCOW, Nov. 30 — To study banking administration in the larger German institutions, V. Sokoloff and V. E. Schemayakin, directors of the Moscow City Bank, have left for Berlin. They will also visit Sweden and acquaint themselves Scandinavian banking methods.

COUPE WRECKED BY C.N.R. TRAIN; WOMAN MAY DIE

Toronto Man and Wife Struck at Crossing in Woodstock.

FAILED TO LOOK

Husband Suffered Flesh Wounds—Car Was Demolished.

WOODSTOCK, Ont., Nov. 30.—(Canadian Press).—Mr. and Mrs. R. B. Herron, 76 Westmount Avenue, Toronto, escaped death ouly by inches when the coupe in which they were riding was struck by the locomotive of a westbound Canadian National Railroad passenger train on Wilson Street crossing on Saturday, the occupants being thrown from the wreckage, later being removed to the General Hospital, where the condition of Mrs. Herron was reported as critical late yesterday afternoon. She is suffering from severe scalp and flesh wound, three fractured ribs, two fractures of the left leg and severe shock.

Mr. Herron, who was driving the car, and who failed to observe the approaching train, is less seriously injured and sustained a number of flesh wounds in addition to severe lacerations of the scalp. The auto was reduced to a flattened mass of junk.

FINDS BODY OF BOY UNDER BED

Bronx Girl Returns to Home and Makes Gruesome Find.

New York, Nov. 30. Canadian Press —Margaret Pirie, aged 16, returned to her Bronx home, where she lived with her brother, from a visit to New Jersey, and found that she had forgotten her keys. She climbed in a window, stepped into a bedroom and screamed.

Beneath the bed was the dead body of a youth. His head badly crushed, was wrapped in two cement bags and a pair of trousers. A rope was around his neck. The body was later identified as that of George Nye, aged 19, the son of a city fireman.

According to Nye's friends, he was a companion of Gordon Pirie, Margaret's brother. Detectives are now searching for the brother.

MRS. MORRIS SPOKE.

Guest at Supper of Women Teachers' Guild on Friday.

Mrs. W. R. Morris was a guest at the supper given by the Women Teachers' Guild in the Prince of Wales' School on Friday evening, and spoke briefly on "Bolshevism in Canada."

ADAM SANDS ELECTED MEMBER OF BOYS' PARLIAMENT IN CITY

Majority Over Ted Outram in Saturday's Polling Was 37.

EXPRESSES THANKS.

Session Starts in Toronto on December 28—Gallery Open.

Adam Sands, a member of the Delta Group of St. Paul's church, was elected to the Boys' Parliament by a majority of 37 over his opponent, Ted Outram, on Saturday night.

The Parliament will meet on Monday, December 28th, and the inaugural session will be held in the Legislative Assembly Chambers, Queen's Park, and will continue in session until Thursday, the 31st.

The Visitors' Gallery will be open to the public and it is hoped that as in other years, many people will avail themselves of this opportunity of learning what is in the heart and mind of youth. The ages of the members run from 16 to 21 years, and most of the boys are experienced speakers. Their platform ability, as well as their grasp of the subjects which they discussed, was a great surprise to those who attended the sessions of parliament last year.

While in the city the boys will be entertained by the Ontario Boys' Work Board, the Toronto Rotary Club and other organizations interested in boy life.

The total membership in the House will most likely run around 108.

Victor's Thanks.

To the Bay Electors of Peterboro:

I wish to take this opportunity of expressing my gratitude to all boys of the city who turned out to work and vote on my behalf.

I will go to Toronto to work for the problems that mostly concern us all and come back equipped to explain the parliament to you in all the Sunday schools of the city. Yours sincerely,

ADAM SANDS.

MINERS ACCEPT PINCHOT'S PLAN TO END STRIKE

Decision Sunday in Response to Prospals by Pennsylvania Governor.

SETTLEMENT BASIS

No Reply Received From Anthracite Operators — Award Board Suggested.

HARRISBURG, Pa., Nov. 30 (Canadian Press).—Representatives of the United Mine Workers yesterday accepted "as a basis of settlement" the plan submitted to them Saturday by Governor Pinchot for ending the present suspension of hard coal mining.

They agreed to meet the operators' representatives in joint conference at any time to negotiate an agreement covering the proposals submitted by Mr. Pinchot and announced that promptly after such an agreement on the part of the operators, they will arrange to resume mining at the earliest possible date.

The action of the miners was taken at a meeting here Sunday afternoon of union officials and members of the tri-district scale committee, which gathered here Saturday to receive the Governor's proposition.

John L. Lewis, president of the United Mine Workers, who with other union officials attended the meeting immediately afterward sent a letter to Governor Pinchot announcing the action taken.

Operators Absent.

Although the operators' negotiating committee had been invited to attend the conference, at which the Governor presented his plan, only the miners were present. Major W. W. Inglis, chairman of the operators, wired Mr. Pinchot that it was impossible to get his committee together in time.

The Governor, however, held that the suggestions must be made public and went ahead. His proposals contained 11 points, covering the main issues which caused a deadlock in the negotiations last August. The principal features of his plan are:

Creation of a "Board of Investigation and Award" to be chosen by the operators and miners, with authority to determine whether costs justify increased wages, and to make an award within six months if an increase is warranted; a five year agreement with NO increase in coal prices beyond those scheduled for 1923, a modified form of "check-off" under which operators would honor voluntary assignments of wages for union dues up to $14, without full recognition of the union; equalization of wages by the existing anthracite conciliation board and termination of the present suspension and immediate resumption of mining.

Emphasizes No Price Increase.

In Governor Pinchot's mind the outstanding feature of any settlement is that the price of coal to the consumer shall not be increased. He thought this clause so important that he repeated it.

The suggestion that the Board of Investigation and Award, really an arbitration board, determine and "recommend" the best plan to avoid future suspensions apparently would not bind either side to accept the board's findings. To that extent the arbitration board would not have compulsory powers. Such powers would be limited to a wage increase.

The clauses concerning the duties of the Board of Award gave rise to the inquiry whether the Governor did not mean that during the five-year contract the board should have power to recommend a "sliding scale" of wages. Such a proposal, if the yardstick of wages were the cost of living, is similar to a proposal made last Summer by the operators and which met with a prompt rejection by the miners.

The Governor's suggestion concerning equalization of wages, a long-standng grievance, may result, if carried out, in a wage reduction for a small number of men, but in the main would mean higher wages for a larger number.

The check-off of union dues and assessments and a wage increase of 10 per cent. where the chief demands of the miners when they met the operators last Summer in Atlantic City to negotiate a new wage scale. The Pinchot plan gives to the miners a voluntary check-off by those who wish to make such an assignment, but refuses the increase demanded.

Bicyclist Succumbs To Injuries In Auto Crash

WOODSTOCK, Ont., Nov. 30. — (Canadian Press.) — George McGugan, Simcoe street, died in the General Hospital Saturday night as the result of injuries received when he was hurled to the pavement from his bicycle after a collision with an automobile driven by Lloyd McMurray, at the corner of Winnett and Dundas streets on Friday night. McGugan was rendered unconscious by the accident and was removed to the hospital, where it was found that he had suffered a broken collarbone and a fractured skull, the latter injury apparently proving the cause of death.

Dr. Andrew McKay, coroner, has ordered an inquest, which will be opened this afternoon.

MAN RAN AMUCK TWO MEN DEAD ANOTHER HURT

Crazed By Moonshine, D. Barit Shot Man in Quarrel and Fired Into Crowd.

CONFESSED KILLINGS.

Said There Were Two More Bodies in Woods Near Scene of Shooting.

PORT ARTHUR, Nov. 30.—(Canadian Press).—With two men dead, and a third in a serious condition in Port Arthur Hospital, following a shooting affray at Graham, Ont., on Saturday night, Provincial Police to-day were working on a new angle of the affair. D. Barit, 21, also known as St. Germain, formerly of Three Rivers, Quabec, is held in Port Arthur Jail, pending a court inquiry this afternoon. He is alleged to have fired the fatal shots and, according to the police, has confessed to the killing of two other men. He is said to have said that their bodies are in the bush near Graham. The Provincial Police are checking up his story.

Crazed With Moonshine.

Crazed with moonshine, Barit and a companion arrived at Graham late Saturday night. They got into an altercation with Mike Lazocachka, a section foreman, and Barit is alleged to have killed him with a bullet from a repeating rifle. The section man was shot through the heart.

Thirty people attending a dance ran to the station when they heard the shot and Barit commenced firing into the crowd.

"Why do you want to kill everybody?" asked his companion, William Lefebvre.

The answer was another shot, and Lefebvre dropped dead, a bullet in his heart.

The crowd closed in on Barit, and he fired again, wounding Kost Syrbid, a section foreman. The gun was knocked from his hands, and he was trussed up until the arrival of the police.

PEKING DISPLAY BY MOB SERIOUS

Communists Parade To Officials' Homes and Wreck Interiors With Clubs.

DEMAND ARMS.

LONDON, Nov. 30 (Canadian Press)—The Peking correspondent of the Daily Mail describes the demonstrations there on Saturday as the most serious display, in extent and determination, of militant communist propaganda in Peking for many months. After being worked into a frenzy by speeches against the powers, a mob of 3,000 youths, young men and girls, wearing red armlets and carrying clubs, marched to the residences of eleven governmental officials, including two ministers, and wrecked the interiors. This was done as a protest against the officials' opposition to the Extremist faction. The mob then went to the presidential mansion and, with menacing gestures, presented a demand for "a people's government and the arming of the proletariat."

TIDAL WAVE SWEEPS TWO ITALIAN TOWNS AND SNOW BURIES PARTS OF ENGLAND, FRANCE AND SPAIN

No Estimate of Casualties in Inundation of Calabrian Coast.

EUROPE SHIVERS

Sharp Invasion of Winter in Regions Unused to Cold.

PARIS, Nov. 30. — (Canadian Press Cable, via Reuter's).—Stormy weather continues along the whole coast of France, while the cold is tense in the eastern, central and southern sections of the country. Winter weather at this time of the year in the south of France is particularly remarkable. The district most severely affected, however, is the Vosges region where the passes are blocked with snow and where the frost registered 29 degrees on Sunday. The town of Remiremont is snowed up and all vehicular traffic is impossible.

Schooner Missing.

AMSTERDAM, Nov. 30.—(Canadian Press).—The Dutch naval pilot schooner with a crew of 13 left Terschelling Island early Tuesday and has not since been reported. It is feared that the vessel was lost in the gale Thursday night.

Italian Towns Inundated.

NAPLES, Nov. 30.—A tidal wave sweeping in during a terrific storm, has devastated the Town of Bagnara, in Calabria, near the Strait of Messina. The nearby Port of Monteleone di Calabria also suffered heavily. No estimate of casualties is available.

The populations of both these towns fled in terror from their homes. Houses were torn down from their foundations by a deluge caused by rain and incoming sea water. Waves of great height are reported. A few tugs are known to have been sunk.

Bagnara has a population of about 7,500 and Monteleone about 10,000.

The storm was general along the south-western Italian coast and Northern Sicily. Many parts of the country-side suffered heavy damage.

The greatest force of the storm was felt in Sicily and the Province of Calabria. Many persons are known to have been injured and scores of homes damaged. Communications were disrunted, railway tracks being washed out, and telegraph and telephone lines broken.

The storm was also heavy at sea, where disasters are feared, although none have been reported. Three steamships were damaged, but succeeded in reaching port safely.

Three men are reported to have been drowned near Salerno, thirty miles south-east of Naples.

Serious damage is reported from the Sicilian ports of Messina, Trapani, Catania and Milazzo.

England Deep in Snow.

LONDON, Nov. 30.—England on Saturday was the England as Mr. Pickwick and Sam Weller knew it. There was more snow on the ground and ice on the rivers and lakes than the present inhabitants of this isle have been accustomed to connect with anything more English than the picture postcards or tales of their grandfathers.

Golf and racing fixtures had to be cancelled. On the other hand, winter sports, for which Londoners are wont to go to Switzerland, were in full progress at Hampstead Heights and there was skating in the London parks.

It is true that there was also bathing in the Serpentine, where half a dozen men in scanty costume broke the ice and immersed themselves in water of lower than cocktail temperature and then danced around a bonfire of newspapers. But these were hardy veterans, celebrating the birthday of Robert Ledger, a 75-year-old Londoner, who has bathed daily in the city's manufactured lake for the past forty years.

Where London has inches of snow the country has feet. The severest snowstorm was in the East Yorkshire wolds which was accompanied, strangely enough, by thunder and lightning. A motor 'bus full of passengers had to be dug out, and if John Ridd were still living he could repeat one deed recorded of his, since sheep are buried in snow on the higher wolds, just as they were in the great snowstorms of his time.

Seven Breton Fishermen Lost.

PARIS, Nov. 30.—Seven fishermen lost their lives on Saturday when

Grave Diggers On Strike Ask More Money, Less Work

CHICAGO, Ill., Nov. 30 (United Press)—Approximately 250 union grave diggers and caretakers in five Chicago cemeteries went on strike today for higher wages and a shorter day. If the strike is successful officials will strike in all local cemetries, it is said.

The workers want a minimum of $6 a day, an eight hour day and recognition of their organization. The present wage is from $4 to $5 a day with a nine hour working day.

The Cemetery Employees' Union has 3,000 members, Frank T. Murphy, secretary, said.

caught in a furious gale outside Brittany's "graveyard," Raz de Sein. Three fishing smacks, warned by land signals, managed to reach shelter with the assistance of lifeboats; the others were swept away.

Heavy snowstorms prevail through out France, with a severe fall in the temperature, as much as fourteen degrees below freezing, Fahrenheit, has been registered in various towns in Central France, while furs are at a premium at Cannes, Nice and Monte Carlo, where the thermometer stands at the lowest in the past decade.

Lisbon Damaged By Floods.

LISBON, Portugal, Nov. 30. — Scores of persons have been injured and large property damage has been done in Lisbon and the surrounding country by heavy storms. Torrents flooded hundreds of houses in the city, streets have been torn up and railway lines washed out.

Many residences have collapsed, and rescue contingents are at work endeavoring to save those known to be buried in the wreckage.

An airplane which was to convey General Primo de Rivera and the Duke of Vittoria from Seville to Madrid, is swamped in an airdrome and unable to depart.

Spain Shivers in Snow.

MADRID, Nov. 30. — Storms in South-Eastern Spain have caused much damage to the beaches, ports and shipping. There has been a steady rise of the rivers, with the temperature sinking perceptibly.

The Castilla plateau in Aragon is covered with snow. The temperature at Valladolid, one of Spain's tropical regions, has gone as low as 40 degrees, Fahrenheit.

Snow covers the streets of Madrid to a sufficient depth to interfere seriously with street car service. From various ports comes word of shipwrecks and damage to lighthouses, but details of the losses have not been received.

BRUSSELS, Belgium, Nov. 30.—Three inches of snow fell Friday night. This is the heaviest fall experienced here since 1900.

MODEL PUBLIC MARKET

MOSCOW, Nov. 30 — A model public market, to cost $5,000,000, is planned by the Moscow municipality to replace the row of shops which for a century has made Hunters Row, in the center of Moscow, a welter of vegetables, fish, fruit, meat and flowers.

The building will be a "skyscraper" six stories high, with the market in the basement. All the institutions of the Moscow municipality will be housed in it.

Cold Winter In Canada Says Prophet In France

CAEN, France, November 30. —Canadian Press. — It is going to be a cold winter in Canada, as well as all around the 41st parallel of latitude, as cold as the winter of 1740, in England, when the Thames froze over.

This prediction is made by Abbe Gabriel, France's most distinguished meteorologist and professor, in the University of Caen.

All of Canada and the whole of the Northern part of the United States, will have a bitterly cold winter, which ought to set in about the middle of December or early in January," the priest meteorologist said. Abbe Gabriel's prediction is based on the supposed existence of astronomic cycles.

"BRASS" OVERLOADED SALE THOUSANDS Came SATURDAY Greater BARGAINS TUESDAY

WORK WANTED

WORK WANTED — EXPERIENCED woman wants work by the hour, day or evening, minding children; 540 Romaine St. 3d-129-4352

WORK WANTED — TWO EXPERIENCED men require work in woods (cord wood or logs) anywhere. Send particulars to Box 4228 Examiner. 9d-131-4228

POULTRY & EGGS

POULTRY FOR SALE — 14 GOOD Barred Rock Pullets, $1.00 each; apply Mr. Rose, 184 Brock. 3d-130-4368

POULTRY FOR SALE — 8 BROWN Leghorn Hens and Cockerel; apply 29 Lafayette. 3d-130-4388

WANTED—LIVE POULTRY—EXTRA prces paid for good stock; phone 771 and we will call, or bring them to A. Atkins, 189 Charlotte St. 26d-147-4207

EGGS AND POULTRY WANTED—Highest prices, prompt remittances, satisfaction guaranteed; ship to United Dairy Stores Co., Receiving Dept., 416 Bonsecours St., Montreal. 15d-140-4326

FOR RENT

APARTMENT TO LET — $15 PER month, vacant Dec. 15th; apply Brown's Garage, 383 Water St. 3d-129-3269

FOR RENT — MODERN, HEATED Apartments; apply 437 George St. dtf-1868

FOR RENT—HEATED OFFICE ON George street. Apply 437 George street. dtf

TO LET—OFFICES—APPLY ROYAL Bank of Canada. 6d-23,25,27,30,2,4-3189

FOR RENT IN SAWMILL—18 H.P. Goodison Engine, first class condition apply D. King, Sonya, Ont. 6d-128-3198

FOR RENT—GOOD WARM SEVEN roomed house, newly decorated, all conveniences; centrally located, reasonable rent; possession immediately; apply 386 Stewart St. 4d-128-3230

TO LET—NEW BRICK HOUSE, ALL conveniences; close to street corner, south end; apply H. Wilson, 2 King George St. 18d-144-4346

FOR SALE—3 BURNER HOTPOINT Electric Stove, enamelled, nearly new, $60; can be seen at Mrs. A. A. Perrin, 406 Water St. 3d-130-4380

FOR RENT — APARTMENT, FOUR roomed, heated, modern; phone 343J. 3d-129-4249

TO RENT—WARM FOUR ROOMED House; Mark street, plumbing; apply 677 Water street. 3d-129-4355

TO RENT — 7 ROOMED MODERN House with garage, central; apply 323 Simcoe St. 3d-126

FOR RENT — FOUR ROOMED Apartment, steam heated; central; moderate rent; apply 299 George St. 3d-129-4347

FOR RENT — NICE FURNISHED front bedroom in private home; well heated; central; breakfast if desired; phone; apply Box 4361. 3d-129-4361

TO RENT — APARTMENT; APPLY 392 Brock St. 6d-131-4324

TO LET — CENTRALLY LOCATED, roomy apartment; heated; very suitable for doctor's quarters; also heated office; on George street, lately occupied by American Consulate; apply Schneider Bros., 367 George St. 6d-133-4377

TO RENT—GOOD CORNER STORE; modern heated apartments; also warm house; apply 451 Water St. 26d-149-4285

TO RENT — FIVE ROOMS WITH furnace, side entrance, Sherbrooke Place; apply 204 Brock St. 3d-130-4382

TO RENT—UPPER AND LOWER Apartment and semi-detached house; new. Apply 265 Rubidge, 'phone 1405W. 6d-128-4222.

TO RENT—THE STORE IN THE Royal Theatre, with large basement; apply R. M. Glover, Examiner office. 6d-131-3246

TO RENT — SMALL SIX ROOMED house, conveniences; easy heated; rent reasonable; apply 183 Antrim. 3d-128-4319

TO RENT—GARAGE FOR WINTER; apply 204 Brock. 3d-130-4383

TO RENT—NICE BRIGHT FURNished bedroom, very central, well heated; use of phone; board optional; call 2032J. 6d-128-4339

TO RENT—8 ROOMED FLAT, CENtral, $14 month; 6 roomed house; 345 Rubidge St. 3d-11-3339

FOR RENT — OFFICE, HEATED; Apply Bank of Toronto. dtf.-3055

TO RENT — BRIGHT 5 ROOMED Apartment, central, all conveniences, not heated, balcony, back and front entrance, newly decorated; apply 255 Reid St., phone 1544F. 6d-131-4321

FOR RENT—STORE — DESIRABLY situated in best business block; possession 1st November; apply 437 George street. dtf-2614

HOUSE TO RENT— 539 DOWNIE street. Apply 437 George street. dtf-1337

TO RENT—ON SEPT. 1, 1925, NO. 374 Water St., apply 437 George St. dtf.-1577

LIVESTOCK FOR SALE

FOR SALE—YOUNG HEAVY BLACK Horse; 257 Wolfe St. 3d-129-4364

NOTICE

HAIRDRESSING, HAIR CUTTING Shampooing, Marceling, Facial Sets; Mrs. Johnson, 199 Hunter, phone 1194F. 6d-133-4395

NOTICE—CHIMNEYS, PIPES, FURnaces cleaned and storm windows put up; phone 1523F. 3d-130-4399

NOTICE — TAXIDERMIST WORK done. Have your specimens mounted. Apply 156 London phone 878. 24d-133-3853

NOTICE — ORDERS TAKEN NOW for Christmas wreaths, trimmed with British Columbia Holly; phone 471. 3d-129-3266

FOR SALE

FOR SALE — .303 ROSS RIFLE—Phone 1648J. 3d-129-4340

FOR SALE—GOOD TOLMAN SWEET and Spy Apples by the barrel; write for price; S. A. Powell, Campbellcroft, Ont. 5d-131-4350

FOR SALE—HEINZ DILL PICKLES, 6 for 25c; Boyle's Grocery. 7d-24,26,30,3,10,17,24-3302

FOR SALE — HEAVY TEAM Sleighs, new, 2 1-2 inch runner; phone 1903J. 3d-128-4327

FOR SALE—PATHE GRAMAPHONE, in good condition; apply 154 Edinburgh. 3d-130-4366

FOR SALE—SIDEBOARD IN GOOD condition; bevelled glass; cheap apply 273 Thomas, phone 1460J. 3d-130-4365

FOR SALE—ONE NEW AUTO DOOR Cutter, cheap; one good high back Cutter; one piano box Cutter; 169 Hunter St., East. 6d-133-4376

FOR SALE—1 COAL OIL HEATER; boy's sleigh and man's overcoat; apply 232 Wolfe St. 2d-128-4358

FOR SALE—CLOTHES-REEL AND platform. 'Phone 1519M. 3d, 129, 4338

FOR SALE—LARGE EMPIRE QUEbec; good condition; apply 266 McDonnel St. 3d-130-4397

SNAP — FUMED OAK PLAYER Piano as good as new must sell at sacrifice; 200 Stewart St. 3d-30,2,5-4353

FOR SALE—FUMED OAK TABLE and buffet, walnut hall stand, also cook range, apply 59 Hilliard phone 2329W. 3d-130-4394

FOR SALE — CHILD'S BLACK Board, baby swing, baby basket and kiddie kar, also winter suit and heavy overcoat, large size; apply 582 Water St. 3d-130-4393

FORSALE—SKII BOOTS, PRACTIcally new, size 8, 14 inch tops, $6.00. Phone 2179W. 2d-128-4337

FOR SALE—CHILD'S TRICYCLE AS good as new; apply 297 Bethune St. 3d-129-4363

FOR SALE — 2 GIRL'S WINTER Coats, size 38, pair of girl's hockey skates and boots, reasonable; phone 2120. 3d-129-4360

FOR SALE—A QUANTITY OF HAND painted China, also a variety of fancy work, suitable for Christmas or wedding gifts; call at 209 Murray St. 3d-130-4396

FOR SALE — ELECTRIC STOVE, with oven; doll's crib, and dishes. Cheap for quick sale. 264 Hunter street W, Apartment 3. 3d-129-4336

FOR SALE — PUP, BOSTON TERrier, male, pedigreed; sire and dam winners Peterboro Show, phone 1236; 395 Margaret Ave. 3d-129-4343

FOR SALE — IMPROVED EDISON table Phonograph and 39 records, in first class condition, only $30 if sold tonight; call between 5 and 9 o'clock; 106 Lansdowne St. 3d-129-4341

FOR SALE — PEASE ECONOMY Furnace; good condition; sell cheap; apply 526 Water. 3d-128-4318

FOR SALE — QUEBEC HEATER, Pipes, Bed; apply 30 Park St., 2 doors below Perry. 3d-128-4325

FOR SALE — WRINGERS, TUBS, Boiler and other household goods; apply 81 Crescent St. 3d-128-4328

FOR SALE—GERMAN SHEPHERD (Police) Puppies, one male and two females, $15 up, if sold tonight. Apply 540 Donegal St. 3d-128-4330

FOR SALE—PERSIAN CAT—APPLY 134 Dufferin; phone 1704F. 3d-128-4323

FOR SALE—4 FT. HARDWOOD, $12; 4 ft. mixed wood, $8; cut extra; satin finish flooring office 248 Murray St., phone 2647. 12 Fredenburg. 26d-145-4156

FOR SALE — UNLOADING DRY Beach and Maple Slabs, also body and mixed hardwood at $1 less off cars; W. H. Baker, phone 676, night 1830m. 26d-130-2912

FOR SALE — DROPHEAD SINGER Sewing machine, buffets, extension tables, dining chairs, china cabinet, kitchen cabinet, hall rack, sliding bed couch, heaters $3 up, arch curtains $2, wringer $2, high chair $2, beds, dressers, child's iron cot, cutter, parlor tables, rockers, wardrobe, records 4 for $1, lamp, sideboards, runners, dishes and other articles; apply 59 Aylmer near Perry. 3d-130-4379

BULLET WOUND PROVED FATAL

Man Died Following Wound From .22 Rifle Bullet.

SHOT BY BOY.

PORT ARTHUR, Nov. 30 (Canadian Press).—William C. Munro, 43, who was shot in the abdomen with a 22 bullet from a rifle in the hands of W. Roberts, 10 years old, a week ago, died Saturday.

After the two had returned from a hunting trip the boy was firing at targets in the yard. When Mr. Munro went to the kitchen door to call him for supper, the boy suddenly turned and at the same time the rifle discharged, the bullet hitting the man standing in the doorway.

AGENTS WANTED

WANTED—CANVASSER TO SELL merchandise from house to house; experience preferable but not necessary; wages and commission; references required; apply 424 George. 3d-128-4320

BUSINESS CHANCES

MONEY MAKER—OLD AND WELL established Cash business for sale. First class section of city; apply 421 George St., phone 273 evenings. 5d-128-4269

SNAP—MONEY-MAKING BUSINESS for sale; here in city; well established, small amount money required, good reasons for selling; would consider house; apply 421 George St. 3d-129-4351

AUTOS FOR SALE

CAR FOR SALE—FORD SEDAN—model '21 in first class condition; five good cord tires; $335 cash; Box 3626 Examiner.

CAR FOR SALE — CHEVROLET touring car in good condition; will sacrifice if sold today. Apply 478 Sherbrooke St. 3d-130-4390

HOUSES, REAL ESTATE

FOR SALE—SOLID BRICK 7 ROOM House, 4½ acres, fruit trees, raspberries, etc., large barn and poultry houses; apply Box 3252 Examiner. 3d-128-3252

SEE THIS—A GOOD BUY—3 ACRES of good land, 7 room brick house, electric light, one block from city limit and car line easy terms or exchange for house in city; apply 282 George St. 6d-133-4385

MODERN HOUSE FOR SALE — IN good residential district; seven rooms and winter kitchen; low taxes; a snap for quick sale; Geo. McCartney, 474 Roger St., phone 1641w. 6d-128-4236

BEAUTIFUL BUNGALOW HOME—new, 6 room, hardwood floors, electric fixtures, fire place, laundry tubs, first class section, west side; good terms; apply 421 George St. Phone evenings 273. 5d-128-4270

WANTED

WANTED TO BORROW—$1000 FOR 1 or 2 years; good security; Box 4343 Examiner. 3d-129-4343

WANTED—OLD GOLD AND ARTIficial teeth; apply Philip Dunlop Lab., 408 1-2 George. 26d-153-4391

WANTED TO BUY — MILK ROUTE, 75 quarts; apply Box 4370 Examiner. 3d-130-4370

WANTED TO RENT—BY RELIABLE party, shop suitable for auto painting. Apply Box 4335 Examiner. 3d-129-4335

ARTICLES WANTED — SEVERAL used cedar row boats. Write B. A. Dickson, 6 St. Joseph street, Toronto. 6d-129-3204

WANTED TO BUY — 1 TON FORD Truck, regardless of condition; 5-10 K.W. Generator; 300 Simcoe St. 3d-128-4317

ROOM AND BOARD WANTED—TWO young business men would like room and board. Home with piano preferred. Box 4339 Examiner. 3d-129-4339

WANTED — RAGS, BONES, OLD stoves, copper, brass, zinc, rubber, auto tires, wood ashes. Will send a man and clean your cellar or ash Stevens, 364 Mark street, or 'phone house, free of charge. Address 2083

LOST

LOST — SUM OF MONEY ON George St.; finder please leave at Examiner. 3d-130-4398

LOST—$10 BILL IN THE CAPITOL Theatre or East City, Saturday night; please leave at Examiner. Reward. 3d-130-4381

LOST—WOULD THE PERSON WHO took the goloshes with owner's name inside from the Conservatory Friday night kindly leave them at Examiner office and get her own. 3d-130-4389

FOUND

FOUND — SATURDAY, NOVEMBER 21, in Examiner office, sum of money; owner may have same by proving property; apply Examiner office. 6d-131-4316

Financial News and Views

Latest Comment on — Grain and — Industrial Markets.

Closing Quotations — on Principal — Active Stocks.

MINING STOCKS

Gold.

	Asked.	Bid.
Apex	3	2¾
Argonaut	17	16¾
Atlas	2¼	2
Baldwin	2½	2
Buckingham	2¾	2½
Con. West Dome	17	16½
Beatty	1	¾
Bidgood	9¼	9
Dome	1765	1740
Gold Reef	2	1¾
Goldale	35	34¼
Hollinger Cons.	1695	1685
Hunton	7¼	7
Keora	14¾	14
Kirkland Lake	76	75
Lake Shore	995	985
McIntyre	2180	2150
Moneta	17¼	17
Newray	36	35
Preston	8½	8¼
Tough Oakes	48½	48
Teck Hughes	225	224
Vipond	130	128
Wasapika	1¼	1
W. Hargraves	770	768
Vickers	11	9
Silver		
Beaver	51½	51
Castle Tretheway	146	145
Coniagas	400	390
Crown Reserve	17	16½
Keeley	145	144
Lorrain Cons.	8	7½
La Rose	39	35
McKinley	20	19
Mining Corp.	310	308
Nipissing	535	525
Peterson Lake	2⅛	2¼
Temskaming	14	12
Wettlaufer		4½

NEW YORK STOCKS

	High	Low	Close
Allied Chem.	110¼	110	110
American Can.	249¾	246¼	249¼
Amer. Loco.	119½	......	......
Amer. Sugar	75	73¼	74⅝
Inter. Comb. Eg.	64¼	60⅞	64¼
Atchison R.R.	125¾	124	125¼
Baldwin Loco.	126½	125½	125½
Balt. & Ohio	91⅝	90¼	91
Beth. Steel	47⅝	47	47
Cal. Pete.	31	31	31
Crysler	190½	186	188
Ches. & Ohio	119	118¾	119
Dupont	225	220	224
Chandler	44	44	44
Coca-Cola	143¼	143⅛	145¼
Mack Truck	215½	209½	211½
Sloss	134⅜	131	134⅜
Steel	130	128⅛	129¼
White	83⅝	83	83½
Union Pacific	148¾	147¾	148⅝
Rubber	90½	88½	90¼
Famous Players	105¾	105¼	105¾
Gen. Asphalt	60⅛	56⅜	60¼
Cen. Elec.	310	301¼	305
Gen. Motors	115¼	113	114¼
Pierce Arrow	36⅛	35	36
Hudson Motor	99½	96¼	97¼
Hupp	25⅞	......	......
Ind. Alcohol	78¼	77⅛	78¼
Int. Nickel	45⅛	45	45

CHICAGO WHEAT.

	High.	Low.	Close.
Dec.	166¼	162	166¼
May	162	157	162
July	145½	141½	145¼

CHICAGO CORN.

Dec.	73¾	72	73½
May	79½	78	79½
July	81	79½	81

CHICAGO RYE.

Dec.	89⅝	87½	89½
May	97⅞	95½	97⅜

WINNIPEG WHEAT.

Nov.	153¾	148⅜	153½
Dec.	146⅞	141½	146½
May	149¾	144	149¾
July	147⅞	143	147⅞

Volume Of Trade Increased With Mixed Price Trend

TORONTO, November 30. Canadian Press. — Trend was mixed on Toronto exchange this morning. The trading after opening was light but increased in volume and a wide list was dealt in with Canadian Bakeries and Davis "A" stocks the active leaders. Bakeries common sold up to 40, easing a point at the morning close for a net advance of 3 points, while the preferred lost a point at 95. Davies "A" common was in like manner sold up 1 5-8 points at 35 7-8. Twin City advanced 3-4.

British Columbia Fishing, Brazilian, Canners preferred, Canada Bread, and Consolidated Smelters fere all silghtly lower.

Trading On Reduced Sale With Lower Price Trend

TORONTO, Nov. 30. (Canadian Press).—With trading fairly heavy, the market was generally firm on the Standard Mining Exchange this morning. Goldale, the active leader, was sold up a point and a quarter to 34 3-4, and the active Vipond advanced seven at 129. Keora and Tough Oakes were fractionally easier, and Teck Hughes, in fairly heavy dealings, lost a point at 224. In the Silvers, Coniagas was marked up to 5.00, then down a dollar at the morning close, which at 4.00 was 75 above Saturday's mark. Nipissing gained 20, Castle Tretheway five, Capitol two, and Canadian Lorrain one.

Argentine and Liverpool News Affects Wheat Price

CHICAGO, Nov. 30 (Canadian Press) — With reports of better weather conditions in Argentina and with a decided fall in Liverpool prices, the wheat market here underwent an early set back today. On the set back, however, business expanded and material recoveries took place. The recovery was helped by advces that exports of wheat from Russia had been embargoed and that no export wheat would be available from Northern Argentina, where the crop was said to be virtually a falure. Chicago opening prices, 1 1-2 to 2 1-2c lower, new style, December 162 to 162 1-4 and May 157 to 157 5-8, were followed by upturns which lifted December to 163 1-8 and May to 158 1-4.

Corn and Oats were easy, sympathizing with wheat weakness. After open 1-4 to 3-4c off, May 78 to 78 3-8, the corn market reacted to about the same as Saturday's finish. Oats started unchanged to 1-2c lower, May 42 3-4 to 43 and held near to the initial figures.

Nearby deliveries of provisions tended downgrade at deferred deliveries displayed strengh.

Trading Heavy, Price Firm, On Standard Mine Market

NEW YORK, November 30. — Canadian Press. — Reactionary tendencies again predominated in today's stock market. While the rise in the call money rate to 5½ per cent. was generally regarded as temporary and due to a decrease in excess reserve shown in last Saturday's clearing house statement, and the usual withdrawal of interior funds in connection with month end requirements, it served to accentuate the selling movement. An early effort to rally the general list by bidding up rails failed to make much headway, although Kansas City, Southern and the Gimbel Brothers issues were lifted to new peak prices for the year. Trading was on a reduced scale.

No one charges, however, that the printing of wreck news encourages wreckless driving.

BOARDERS WANTED

BOARDERS WANTED — 2 BOARDers; all conveniences; phone 1856F. 3d-130-4372

BOARDERS WANTED—2 TO SHARE room in a private home; 2 minutes to C.G.E., apply 469 Albert. 3d-130-4369

BOARDERS WANTED — PRIVATE Boarding, all conveniences; 1 large and 1 front room; apply 718 Water St., phone 1742w. 3d-129-4362

TEAMING & CARTING

WANTED — MOTOR CARTING, ALL kinds, long or short hauling. Beatty Bros. 'Phone 2148-891r2.

HELP WANTED—Female

WANTED—MAID—APPLY 219 SIMcoe street.

WANTED—HOUSEKEEPER; SMALL family; apply 467 Chamberlain. 3d-129-4345

WANTED—HOUSEKEEPER, GOOD home, would not object to widow with one child; for particulars, Box 4386 Examiner. 3d-130-4386

HELP WANTED—Male

WANTED — SNAPPY YOUNG MEN must be willing to work hard and well recommended; apply 304 Park St. (evenings). 3d-130-4384

SALESMAN FOR LINE OF LITHOgraphed labels, stickers, art calendars, etc. Good sideline. Wright Litho Co., London, Ont. 12d-14-3658

BELTING

All sizes new and second hand Rubber and Leather Belting in stock. Apartment and store to let.

A. LOW & CO.
385 Bethune St.
Phone 697 - N. and Rel. 1027

DISARMAMENT IS ONLY SOLUTION EUROPE'S PEACE

What Comes After Locarno is Question Asked in England.

ONLY A BEGINNING.

Other Countries Besides France and Germany Need Peace Guarantees.

LONDON, November 30. Canadian Press. — "What is to come after Locarno"

This is the question the British press and the public are asking. Ramsay MacDonald, former Premier Lloyd George, Viscount Cecil and Austen Chamberlain, Foreign Secretary, have repeatedly stated that the Locarno pact, which will be signed in Tuesday next, merely marks the beginning of Europe's peace. It settles the differences between France and Germany, but other European states, and Great Britain, now need guarantees against war.

Disarmament is conceded to be the only solution but how this can be affected with safety and justice to all is the burning question.

Viscount Cecil indicated recently in the House of Lords that Great Britain was seriously considering a new disarmament conference and will very shortly bring out disarmament plans ot its own.

CALEDONIANS KEEP ST. ANDREW'S NIGHT

Address By Rev. William Allan Was Main Item of Good Programme.

The Peterboro Caledonian Club met in the S.O.E. Hall on Friday evening, November 27th, to celebrate St. Andrew's night. A large number of members and friends were present to listen to a most enjoyable concert, and an address by Rev. Wm. Allan of St. Paul's church. Hon. G. N. Gordon, Hon. President of the Club, was chairman, and opened the programme with a few well chosen words regarding the Club, at the same time welcoming Mr. Allan, who was making his first appearance at the Club.

Miss Jessie Pattison, a favorite of the Club, opened the musical programme with the beautiful song, "My Ain Folk."

The programme:

Song, "My Ain Folk," Miss J. Pattison; two selections, "Juanita" and "Aunt Margery," by the Harmony Quartette, composed of Messrs. Lee, Turner, Worrell and Baldry; two songs, "Bird of Heaven," and "Mary of Argyle," by Mrs. E. Kitney; banjo solo, "Bonnie Doon," by Mr. F. Clarke; address by Rev. Wm. Allan; two songs, "Robin Adair," and "Ye Banks and Braes," by Miss Pattison; two selections, "The Tack," and "Motherland," by the Harmony Quartette; two songs, "In the Garden of To-morrow," and "The Lilac Tree," by Mrs. Kitney; two banjo selections "Mary, my Scotch Blue Bell," and "All Coons Look Alike to Me," by Mr. Clarke; humorous reading "The Gas Account,' by Mr. J. Grierson, "God Save the King."

The accompanists were Miss M. Wood and Mr. S. Roe.

Mr. Allan opened his address with a few remarks about St. Andrew, saying that his connection with Scotland was mythical, and nobody knew exactly how he came to be chosen as Scotlands patron saint. He went on to say that Scotland had produced some of the world's greatest men and had undoubtedly produced the greatest preachers of the present age.

Passing from this subject Mr. Allan then proceeded to entertain the company with a story, which he said might be called "The Reminiscences and Recollections of a Rolling Stone."

Scotsmen were naturally of a roving disposition, and he had been born with more than the usual share of restlessness, which moved him to set sail for Australia in the summer of 1913, visiting Cape Town on the way. He spoke of the beautiful scenery and charcteristics of the different places which he visited in Australia and elsewhere, and told how he eventually landed in New York, via Fiji, Hawaii, Vancouver and Toronto. New York, he said, had a most irresistible attraction for him, and in order to keep in touch with it he had purchased one of the best radio sets on the market.

Mr Allan is possessed of a very keen sense of humour and delighted his audience with many good stories relating to the different places he had visited.

At the close of the address, Mr. Gordon said he was more than ever convinced that Mr. Allan was a distinct acquisition to the city.

At the conclusion of the programme refreshments were served by the committee. The Club wishes to thank all artists who helped to make the concert such a success. It would be futile to try to give anyone special mention as all excelled in their own particular departments.

BODIES FOUND IN DITCH UNDER CAR

Two Men Apparently Died Instantly When Car Turned Turtle.

DEAD SEVERAL HOURS.

CHATHAM, Nov. 30.— (Canadian Press.)—The frozen bodies of Timothy Boudiner, 45, a Russian, and Frank Barbier, 55, a Belgian, residents of the Ridgetown district, were found this morning underneath a light touring car at the bottom of a ten foot ditch near Ridgetown, by a party of children on their way to school.

Coroner Dr. Marr, of Ridgetown, believes that they were instantly killed when their car turned turtle into the ditch. The condition of the bodies indicates they had been under the car for several hours. Inquiries as to where the men had spent Sunday evening have been unsuccessful, but it is believed they had been attending a party, as a violin owned by Barbier was found in the car.

SEVEN KILLED AT A CROSSING

Sedan Was Hit By Michigan Central Railway Train.

CARRIED 1,000 FEET.

GRAND RAPIDS, Mich., Nov. 30. —(Canadian Press.)—Seven members of an automobile party were instantly killed when their machine was struck last night on the Barton street crossing of the Michigan Central Railway Company.

The auto, a light sedan, was apparently struck in the middle and was carried nearly 1,000 feet down the track, being strewn at intervals of a few feet.

BRITISH TROOPS LEAVE COLOGNE

Evacuation of Bridgehead Began To-day, a Day Earlier Than Agreed.

THERE SEVEN YEARS.

COLOGNE, Germany, Nov. 30 (Canadian Press).—British troops began the evacuation of the occupieid Cologne zone this morning, a day earlier than arranged, and before the signature of the Locarna Security agreement, which takes place tomorrow in London. The occupation of the Zone Bridgehead was undertaken by the British seven years ago under the stipulations of the Treaty of Versailles.

FOR SALE OR EXCHANGE

100 Acres of Choice Farm Land—Situated about 2 miles from city; 100 acres working land, balance in pasture. Splendid brick house, frame barn and driving shed. Owner would exchange for a property in city. Price $10,000.00

150 Acres of Good Working Land—Situated about 8 miles from city. Dandy frame house, bank barn and driving shed. This farm is in a high state of cultivation, and owing to owner having no help, he will sell same, or will take a property in city. Price $10,000.00

80 Acres of Good Farm Land—40 acres working land, balance in pasture. Good brick house, frame barn. Situated about 1 mile from city. Owner would consider an exchange for Toronto property. Price $4,500.00

100 Acres of Land—60 acres under cultivation, balance in pasture and wood. Well fenced and watered. Small orchard. Buildings consists of frame house, very comfortable; barn, driving shed, stable and other buildings. Eight miles from city. Owner would take a city property on same. Price, $4,800.00

We have a number of good Houses to rent at very reasonable rents.

For particulars and inspection of the above Farms, apply

J. T. O'CONNELL & CO.

138 Hunter St. W., Peterborough
House phone 1358. Office phone 376.
A. Mills, agent, phone 1483w.

IRISH BOUNDARY.

Question Discussed at Chequers—Baldwin and Craig Confer.

LONDON, Nov. 30. — (Canadian Press).—Premier Baldwin conferred for a long time yesterday with Sir James Craig, the Ulster Premier, who joined the conference begun on Saturday with officials of the Irish Free State at Chequers Court. Long conversations ensued and will be continued to-day on the subject of the Irish boundary.

NOTICE TO CREDITORS

In the Matter of the Estate of the late Harold Chester Manning, late of the City of Pasadena in the State of California, one of the United States of America, Infant, Deceased.

Notice is hereby given pursuant to the Revised Statutes of Ontario, 1914, that all creditors and others having claims against the estate of the said Harold Chester Manning who died on or about the first day of December, 1917, are required on or before the 10th day of December, 1925, to send by post prepaid or deliver to the undersigned Ozias de Laplante of the City of Peterborough in the County of Peterborough, Solicitor for The Capital Trust Corporation Limited, the Administrators of the estate of the said deceased, their Christian and surnames, addresses and descriptions, the full particulars of their claims, the statement of their accounts and the nature of the securities, if any, held by them.

And further take notice that after such last mentioned date the said Administrators will proceed to distribute the assets of the deceased among the parties entitled thereto having regard only to the claims of which they shall then have notice, and that the said Administrators will not be liable for the said assets or any part thereof to any person or persons of whose claims notice shall not have been received by them at the time of such distribution.

Dated the 16th day of November, A.D., 1925.

Ozias de Laplante,
Solicitor for Administrators
3d-16,23,30-3089

Telephone 790 When You Want Your
Piano Or Organ Tuned.
Player Pianos a Specialty
All Work Guaranteed
W. H. CUNNINGHAM
560 Weller Street

CHINA PAINTING
Mrs. Langley McCarthy Teaches Biscoffs' New and Beautiful Work in
CHINA PAINTING

HILL, WEDDELL & HILLS
General Insurance Agency
ESTABLISHED 1883
Phone 14 124 Hunter Street West

DAVIS-THOMPSON COMPANY, LTD.
Insurance and General Agency
433 GEORGE ST. PHONE 40

"BRINGING UP FATHER"

Geo. McManus

4% INTEREST, compounded Half-Yearly, Paid on Deposits

One Dollar opens an account. Special facilities afforded Depositors for the convenient transaction of their business, and accounts are subject to cheque withdrawal.

For Sums of $100 and upwards this Company's Debentures are issued in terms of one to five years, bearing special rates of interest, depending upon the term of investment.

TORONTO SAVINGS AND LOAN CO.
435-437 George Street
Peterborough

JACK HAIG WON BOYS' ELECTION

Polled Majority of Four Over His Two Rivals in East Northumberland.

CAMPBELLFORD BOY.

CAMPBELLFORD, Nov. 30—Jack Haig, son of Dr. and Mrs. A. Haig, was elected a member of the Boys' Parliament for Ontario, as the representative from East Northumberland in the election held Saturday. This is the first time that this honor has come to Campbellford since the organization of the Parliament. There were three candidates in the field, the other two being Clarke Lawson of Smithfield and Will Brown of Brighton.

Jack Had A Majority

In a three-cornered contest as a rule, the successful candidate is obliged to content himself with a plurality but on Saturday Jack Haig scored a majority, polling four more than the combined vote of his two opponents, the total for the riding being as follows: Haig, 174; Brown, 120; Lawson, 50.

In the Campbellford subdivision, in which Rev. C. D. Daniel presided as deputy-returning officer, Jack Haig polled 61, every vote cast. Out in the Township of Seymour he led with a majority of 13.

A Popular Choice

This choice of a representative is a popular one among old and young alike and Jack's friends hope that his talents will receive further recognition and that when the Parliament is organized he will be appointed a member of the Cabinet.

At the morning service in St. John's United Church, Rec. Wesley Elliot announced the result of the election and added that the outcome was an honor alike to the successful candidate's parents, the community in which he lives and the church with which he is connected.

Deer Seek Safety

A large deer was seen Saturday close to the residence of Harold Rowe at Healey Falls. A number of these animals have appeared recently in that vicinity, the explanation of their presence being that during the hunting season they were chased by dogs from their native haunts in the northern woods and have sought sanctuary in the pastoral peace of a civilized community.

Speaking of deer, one of the trophies of the chase brought home by Charles S. Gillespie, the dean of the local Nimrods and who has not missed a season in the woods in 46 years, was a moose that weighed 700 pounds.

The Municipal Election

The member of the Water and Light Commission whose term expires this year is A. E. Caddy and as he has moved to Peterborough he will not be a candidate for re-election. The name of P. C. Denyes is being mentioned in connection with the position. Mr. Denyes is a practical electrician and was in the employ of the Hydro Commission before going into business for himself. His services would be of especial value to the public in the position referred to and if he consents to stand it is not likely that he will be opposed.

So far no candidates have announced themselves for any of the other municipal offices.

TOURING CANADA.

Miss Violet Trench of London, England, a writer for young girls, of international fame and a grandneice of the late Archbishop Trench, is filling a number of speaking engagements in Canada.

BOY WAS KILLED BY PASSING CAR

Leaped Out of Father's Car in Front of Another One.

WINDSOR, Nov. 30 (Canadian Press).—Orville, five-year-old son of Wm. R. Hendra, yesterday was almost instantly killed when, leaping from his father's auto, parked in front of his home, the lad was struck by a car driven by Raymond Lauzon. He was hurried to the Hotel Dieu, but died on the way.

MISSING MAN IS THOUGHT DROWNED

John Broughton's Boat Was Found Below Landing on Thames.

CHATHAM, Nov. 30.—(Canadian Press).—John Broughton, aged 35, employed by Raymond Arnold, River Road, Harwich Township, is believed to have been drowned Saturday in crossing the Thames River in the vicinity of Louiseville. A small boat was found several rods down the river from the landing.

BAZAAR HELD AT CHRIST CHURCH

Good Sum Realized by "Willing Workers" of the Parish of Campbellford.

MANY PRESENT

CAMPBELLFORD, Nov. 30.—The Willing Workers of Christ Church—and that includes about every lady in the parish—held a "Mother Goose" bazaar in the Parish Hall, the function opening on Thursday and closing Friday evening. Every form of innocent entertainment was provided and the affair was well patronized not only by the members of Christ Church, but by representatives from every denomination in town. A church function in Campbellford many be held in a denominational building, and under denominational auspices, but it really resolves itself into a community affair. The ministers present Friday night, besides Rev. G. C. Clarke, rector of the parish, were Rev. Wesley Elliott of St. John's United Church; Rev. James Grier of St. Andrew's Presbyterian Church and Rev. J. A. MacKenzie of Burnbrae.

The bazaar was formally opened Thursday evening, when Rev. T. Stannage Boyle of Cobourg, delivered an interesting address. Friday night an old-flashioned supper was served in the basement and was well patronized.

The 10 booths, each one illustrative of the Mother Goose rhymes, made a pretty display; each booth being looked after by a staff of ladies wearing the costume of the main character in the nursery jingle represented. The booths were: "Mary, Mary, Quite Contrary"; "Little Bo-Peep"; "Peter, Peter Pumpkin Eater," 'Mary Had a Little Lamb," "Old Mother Hubbard," whose cupboard was bare of what she sought but was filled with fancy articles"; "Little Jack Horner," "Queen of Hearts"; "Simple Simon" on his way to the fair; "Little Red Riding Hood" and "Patty Cake."

Those of the guests anxious to know what the future had in store for them were accommodated, there being no less than three fortune-tellers on duty, each one skilled in a different branch of the magic art. Miss Hilda Bonnycastle, in fantastic gypsy costume, cast the horoscope for her patrons from the bottom of a tea cup. Mrs. Ed. Runnions, manipulated the cards, and George E. Morrison's lore found expression by the study of the human palm. Mr. Morrison, early in the evening, exercised his artistic talent by painting a large sign, showing a gypsy encampment, with a fortune teller in action. He also invented a title for Miss Bonnycastle, the term chosen being from syllables hastily thrown together and made to read, "Highrijoses."

The receipts were all that the promoters could hope or wish for, but the full amount will not be known until all the sales of tickets are reported.

LITERARY SOCIETY MEETS IN SCHOOL

Good Programme is Given By Pupils of Campbellford High School.

CAMPBELLFORD, November 30.—The regular meeting of the Literary Society of the Campbellford High School, was held on Friday afternoon, with D. McComb, the president, in the chair. The programme was provided by the students of form three. Jack McAvoy was elected critic for the session.

In interesting debate was held, the subject being: "Resolved, — That moving from the country to the city is detrimental to the interests of Canada."

The speakers on the affirmative side were Rosina Clarke and Carl Irwin while Mary McGregor and Fred Sergeant supported the negative.

Their report, given by Helen MacDonald, stated that the affirmative had won, the score being 8-10.

The following programme was given:

Piano solo: Bernice Farrell.
Reading: Rosina Clarke.
Current events: Roy Barnum.
Piano solo: Jean Anderson.
Dance, "Waves of the Danube," by Mildred Cowell.
Piano solo: Irene Stephens.
Speech: "British Canada and Home Rule," by Rosina Clarke.

The critics report was then given by Jack McAvoy, who stated that the meeting had been well conducted although it would have been better if more of the third form students had participated in the programme.

Real Estate Changes.

T. L. Diamond reports the following sales of real estate:

Thomas Cook of Stirling has traded his residence in that village for S. Chappell's farm, near Campbellford, and has already taken possession.

David Robertson has sold his residence on the River Road, and has purchased and moved to the farm formerly owned by Ben Pickering near Havelock.

SCHOOL REPORT

MARMORA PUBLIC SCHOOL

Senior IV.—Cecil Holland, Ada Archer, Annie Knox, Hazel Neal, Donald Bailey.

Junior IV.—Grace Crawford, Dorothy Marett, Homer Hewitt, Kathleen Pitts, Thomas Heath, Roy Smith, Jean Thompson, James Rice, Myrtle Potts, Leith Robson, Alice Henny, Edith Henry, Mary Boyd, Herbert Rogers, Murvis Jones, Smith Fraser, Gerald Emmorey.

Senior III.—Jessie Williams, Douglas Airhart, Ira Cronkwright, Jean Gladney, James Linn, Richard Johnson, Margaret Donnelly, Thomas Warren, James Thomson, Eva Lee, Frances Crawford, Marjorie Binter, Tillie Lowery, Jack Hickey, Thelma Holland, Jack McIlroy, Bernice Foster.

Junior III.—Vera Wright, Aletha Vincent, Harold Nobes, Jack Foster, Mary Robson, Gerald McIlroy, Cecil Hynes, Earl Nayler, Hugh Phillips, Mina Hynes, Marjorie Graham, Nellie Davidson, Grace Nayler, Alice Rylott, Grace Laird, May Hynes, Clayton Cronkwright, Murney Emmorey, Iva Phillips, Truman Davis, Donald Neal, Madeline Neal, Irene Gray.

Class II.—Elizabeth Gladney, Aaron Tompkins, Flora Sanderson, George Hewitt, Helen Wright, Marjorie Phillips, Grace Davidson, Everitt Gray, Leonard Hawley, Muriel Leonard, Ethel Foster, Marion Loveless, Verna Gray, George Summiss, Reta Wright, George Thompson, Betty Hewitt, Hilda Binter, Clarence McCoy, Joe Dale, Roy Gray, Ralph Campion, Reginald Donnolley, Helen Rose, Gill Neal, Warden Deline.

Senior I.—Dorothy Rogers, Keith Cronkwright, Ida Davidson, Lloyd Boyd, James Burridge, Arthur Neal, Harry Brown, Will Knox, Arthur Reid, Fred Thompson, Charles Wright, Harry Neal, Grace Burridge, Annie Johnston, Lily Davidson, Walter Reid, Marshall Sophia, Arthur Pitts, Willie Reynolds, Tom Emigh, Ernest Johnston, victor Craig, Mary James.

Junior I., Class A.—Bert ouri, Ray Nayler, Gertrude Nayler, Loreen Reynolds, Will Hewitt, Kathleen Neal, George Bateman, Tom Crawford, Frank Wilkes, Kathleen Rice.

Junior I., Class B.—Marion Thompson, Teresa Henry, Ernest Anher, William Bonter, Roddick Grant, Fred Burns, Louise Kouri, Loreen Tompkins, Tom Smith, Tom Lummiss, Claud Nichol, Admira Breault, Melbourne Hynes, Raymond Morden.

Senior Primer.—Ruby Riley, Pearl Johnson, Alma Davidson, Willie Hart, Charlie Gray, Thomasene Leonard, Raymond Nobes, Edith Gray, Kenneth Kerr, Ray Vincent, Norman Sopha, Peggy Hewitt, Lottie Neal, Hamilton Morden, Grace Donnolley, Bud Gray, McKinley Knox.

Junior Primer.—Norma McInroy, Gerald Boyd, Tom Pearce, Charles Grant, Myrtle Craig, Harry Harris, Ruby McPaul, Billy Anher, Percy Reid, Georgina Kouri, Marion Sweet, Nellie Phillips, Lottie Lowery, Melville Phillips, Gordon Phillips, Earl Wright, David McPaul, Jean Nayler, Arthur Nobes, Eva Holland, Olive Airhart, Stanley Kerr, Cecil Neal, Yvonne Knox, Clinton Gray, Lillian Morden, Myrtle Arnold.

MURDERER MADE ARMY CONFESSION

William Lewis Went to Mercy Seat and Admitted Shooting Girl.

OLDS, Alberta, Nov. 30 (Canadian Press).—William Lewis, a former farm hand, faces preliminary trial here next Thursday on a charge of having murdered Hilda Craddock, eight years of age, at Bowden, Alberta, a year ago. A coroner's jury had previously returned a verdict of accidental death in the case. Lewis, according to the police, recently walked to the mercy seat during a Salvation Army rally in Edmonton and confessed that he shot the little girl.

$5,900 ROBBERY IN ROCHESTER

Four Masked Men Stole Contracting Firm's Payroll.

FLED IN AUTO.

ROCHESTER, N.Y., Nov. 30.—Four masked bandits, using a stolen taxi and at the point of revolvers obtained $5,900 in cash from Conrad P. Ward, head of C. P. Ward, Inc., general contractor, in the biggest payroll robbery in this city in several years. The hold-up occurred in Requa Street just before 8 o'clock Saturday.

Within a few moments afterward the bandits dashed away in their machine, the engine of which they had left running, but they abandoned it in Norton Street after jamming on the brakes and getting out so quickly that they did not even stop to close the doors.

Mr. Ward, who has an office at 303 National Bank of Rochester building, was taking the money to pay off men who are employed at his plant at Hollenbeck Street and Ridge Road. Following his usual custom he went alone with the money.

He drove through St. Paul Street and then turned into Requa Street for a short cut to the warehouse. As he reached the front of 33 Requa Street a limousine drove directly into his path and stopped.

It was necessary for him to bring his machine to a standstill to avoid striking the other, and as he did so three of its occupants leaped from it and took positions on either side of his machine.

"Stick 'em up!" one of them commanded, as they placed revolvers close to his face. He promptly obeyed the order. The three men had white handkerchiefs over their faces and all wore gray caps.

ANOTHER MAIZE SHIP GOES DOWN

Steamer Competitor Went Down in Gale Off African Coast.

LIFEBOAT IS MISSING.

LONDON, Nov. 30 (Canadian Press).—A Lloyd's despatch from Port Elizabeth, South Africa, reports that the steamer Competitor from Port Natal to Las Palmas, was abandoned in a sinking condition.

Another dispatch from Cape Town says the Competitor, with a cargo of maize, was sunk in a gale in the vicinity of Algoa Bay. A lifeboat with six of a crew, three Europeans, two Arabs and a Malay, has landed. Another lifeboat with the remainder of the crew, approximately 30, is missing.

This is the second vessel loaded with maize lost within two months off the same coast.

SHOE STRIKE IN QUEBEC IS OVER

Proposition of Mgr. Langlois is Accepted and Employees Are Going Back.

TO BE ARBITRATED.

QUEBEC, Nov. 30 (Canadian Press).—The strike of three national unions in the shoe factories of Quebec ended yesterday. The manufacturers have agreed to the proposition of Mgr. Langlois, administrator of the Diocese of Quebec, that the men return to work and that the question of salaries be settled by arbitration. There are 1,500 men and 1,500 women affected by the strike in 14 factories, where work ceased November 16.

SHOWER FOR BRIDE.

Over 100 People Gathered With Gifts For Miss Christie Staples.

WELCOME, Nov. 30.—On Tuesday night, friends to the number of over 100, surprised Miss Christie Staples at her home.

An address was read by Miss Elva Pearce, in behalf of the church and community, wishing her much joy and happiness and asking her to accept the accompanying gifts. These were two large clothes baskets and comprised many very valuable and useful articles.

Some time was spent in opening the parcels and reading the accompanying verses. Afterwards, lunch was served.

A congregational tea was held in Wesleyville church on Thursday night.

The Wesleyville orchestra was in attendance.

The campaign for the maintenance and extension fund was organized and launched.

BODY FOUND IN LAKE.

Body Floating on Raft in St. Clair Believed That of Eddie Lester.

DETROIT, Nov. 30 (Canadian Press).—The body of a man believed to be Eddie Lester, 40 years old, address unknown, was found on a raft in Lake St. Clair at noon yesterday by the tug John R., in command of Captain John Reeves.

The body, about which was lashed a life preserver, was taken to the morgue.

TORNADO RUINED HOUSES IN SOFIA

Heavy Storm Destroyed in Outskirts of the City.

PEOPLE FLED.

SOFIA, Nov. 30 (Canadian Press).—Thirty houses have been destroyed by a tornado in the outskirts of Sofia. It forced many people to flee from their homes in their night clothes last night.

HEDDA HOYT TALKS ABOUT THINGS THAT INTEREST THE BUSY WOMAN OF 1925

THE BOW CORSAGE.

(Written for the United Press)

NEW YORK, Nov. 28.—(United Press).—Bows are back and the flower corsage is becoming just a bit passe. No longer do we see smart women with gowns decorated with artificial flowers on shoulder or waistline for bows of velvet are deemed far more fashionable this Winter.

This season's bow may be worn on the hip, the shoulder, the rear about over one's anatomy just as the spray of flowers did last seaneckline and in fact, it may jump ing. large or small, according to one's desires. Many smart afternoon or evening gowns use sashes of velvet with bows placed at the front, side or rear, the sash matching the shade of the gown. Velvet frocks are particularly attractive with the bow trim. In some cases huge velvet bows act as a bustle effect at the rear of the frock. Again the bow is double looped affair placed at the side front of the low waistline. When the bow is placed at the rear it droops a bit to accentuate the lowered waistline at the rear. Very few velvet bows have single ends extending below the loops since the double loop without ends is the smart thing. Numbers of lace dinner frocks use velvet sashes and bows in preference to floral corsages.

A smart example of the bow shoulder trim is used on a pale green chiffon dance frock where a large flat bow of deeper velvet ribbon adorns the left shoulder with ends falling to front and rear. Other frocks have bows of four-inch width velvet placed at the rear neckline with long streamer ends falling almost to the hemline

Even lace bows are popular, the lace being dyed to match the color of the frock upon which they are worn.

ST. JOHN'S NOTES

Monday—10 a.m., St. Andrew's service.
4 p.m.—J.W.A.
7 p.m.—G.B. of W.A.
8 p.m.—E.B. of W.A.
Tuesday—W.A., 2.30, study class at 4 p.m.
B.S.A., 8 p.m.
Choir Boys, 4.15 p.m.
Wednesday—Boys' Clubs, 7.30.
Thursday—Choir, 7.30 and 8 p.m.
W.F.B.C. annual meeting, 8 p.m.
Friday—A.Y.P.A. District Council annual supper, 7 p.m.
Talent tea of W.F.B.C., Mrs. Delafosse's residence, 4 to 6 p.m.

Balloon trousers are now in general use, but the high altitude record is held by skirts.

CROWN PRINCE IN AGREEMENTS FOR NEW EMPIRE

Rupprecht, of Bavaria, Consents to Wilhelm Being Emperor.

GETS TERRITORY.

PARIS, Nov. 30 (Canadian Press)—The German ex-Crown Prince, says the Vienna correspondent of Le Temps, has made two formal agreements; one with Prince Rupprecht of Bavaria, and the other with Archduke Albrecht for a future German Empire, which is to include Austria.

The accord with Rupprecht is declared to have been made at the castle of Count Almeida in Salzburg. Rupprecht consented to have the Imperial dignity remain in the House of Hohenzollern. Bavaria is to be enlarged at the expense of the Austrian Tyrol. The remainder of Austria is to be a Reichstand, without ousting the family. To get the consent of the Hapsburgs to this, Albrecht was promised the Hungarian throne. This agreement is said to have been made recently at the castle of Count Salm at Anhold.

The Real Cause Of Constipation Is A Bad Liver

Mrs. Jean Bocheir, Nelson, B.C., writes:—"For many years I have been troubled with my liver, and suffered terribly with constipation.

I HEARD ABOUT

Milburn's

LAXA-LIVER PILLS

and have been greatly improved since I started to take them.

I cannot recommend them too highly to any one who is troubled with their liver."

Milburn's Laxa-Liver Pills are not a new and untried remedy. They have been on the market for the past 32 years; put up only by The T. Milburn Co., Limited, Toronto, Ont.

FOLD PROTECTION

For You and Yours

There are four emergencies against which you must provide if the future of yourself and your family is to be secure.

These emergencies—one or more of which is bound to be a factor in every man's life, are:

1. Death from natural causes.
2. Death from accident.
3. Total disability and loss of earning power.
4. Old age.

The wise man, both for his protection and his peace of mind, provides against all four.

You can do this to-day with one complete North American Life Policy—a policy that pays four ways.

A "four-way" contract for $10,000

pays your estate:

At your death, $10,000

Should death be accidental, $20,000

pays you:

In case of total disability, an income of $100 a month. No further premiums are necessary, and at your death your estate receives $10,000.

In old age an income to secure your comfort.

Send the attached coupon for further information about this complete insurance plan.

NORTH AMERICAN LIFE ASSURANCE COMPANY

"Solid as the Continent"

Head Office - Toronto, Can.

Peterboro Branch Office
Royal Bank Building, Peterboro

I would like full particulars about the "Policy that Pays Four Ways."

Name _____

Address _____

Age _____ Occupation _____

RIVALS THE BEAUTY OF THE SCARLET TANAGER

Made in Canada — Same Price as in the States

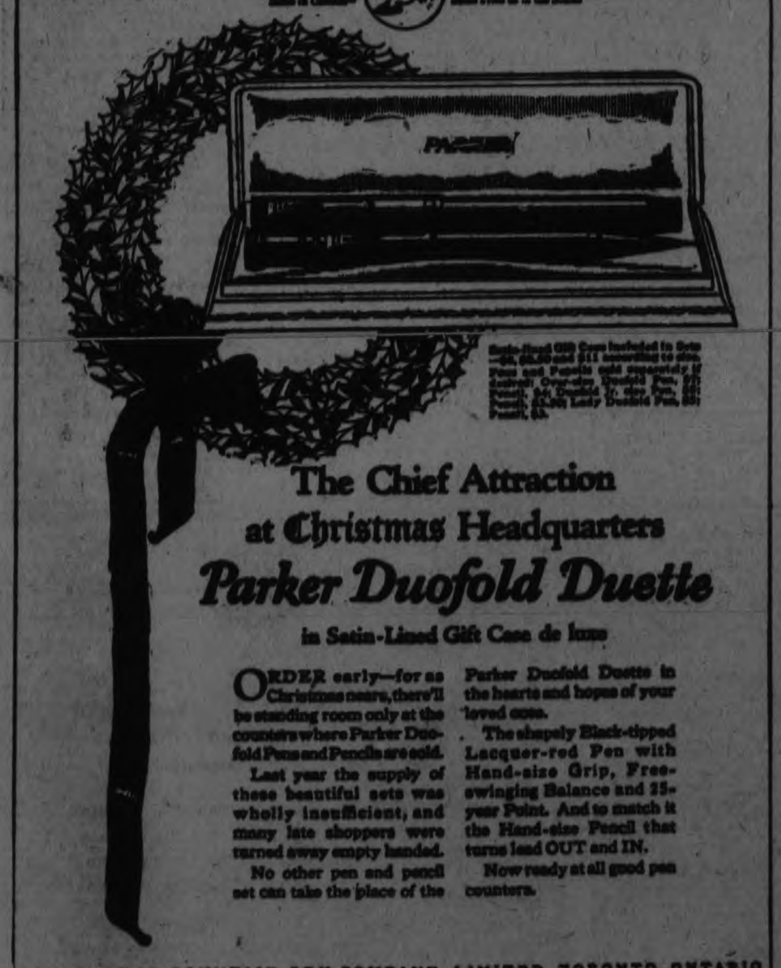

The Chief Attraction at Christmas Headquarters

Parker Duofold Duette

in Satin-Lined Gift Case de luxe

ORDER early—for as Christmas nears, there'll be standing room only at the counters where Parker Duofold Pens and Pencils are sold.

Last year the supply of these beautiful sets was wholly insufficient, and many late shoppers were turned away empty handed.

No other pen and pencil set can take the place of the Parker Duofold Duette in the hearts and hopes of your loved ones.

The shapely Black-tipped Lacquer-red Pen with Hand-size Grip, Free-swinging Balance and 25-year Point. And to match it the Hand-size Pencil that turns lead OUT and IN.

Now ready at all good pen counters.

THE PARKER FOUNTAIN PEN COMPANY, LIMITED, TORONTO, ONTARIO

On Sale at THE REXALL STORES, Cor. George and Charlotte Sts., Cor. George and Simcoe, 593 George St.

Select Your Parker Pen and Pencil from our complete assortment. We have their full line. GILES, the Druggist

A personal message to YOU

EVERY advertisement in this paper is written to you—to help you choose worthy products—to save you money—to give you some worth-while item of business news.

Read the advertisements. Convenient, courteous information is yours at a minute's glance. Style, variety, price, where obtained. That minute's glance may mean the difference between buying unworthy wares—and the best—the difference between getting the new—and the old; between the improved and the ordinary.

Advertisements protect your purchases —read them

The Evening Examiner

PHONES—Editorial 1601. Business Office, 1600. Private Branch Exchange to all Departments.

The Examiner is a member of the Audit Bureau of Circulation.

The Daily Examiner, published every lawful evening, by The Peterborough Examiner, Limited. Office, 416 George street. $6.00 per year, delivered in city; out-of-town subscribers by mail, $4.00 a year.

The Weekly Examiner, published every Thursday. Subscription price $1.50 a year.

U. S. REPRESENTATIVES

Special U. S. Representatives—W. H. Stockwell, 620 People's Gas Building, Chicago Ill.

New York—Chas. P. Miller, 225 Fifth Avenue.

Advertising Rates on application.

B. M. GLOVER, Managing Director.

MONDAY, NOV. 30, 1925.

INDISCRIMINATE SHOOTING.

A North Monaghan farmer called on the Examiner on Saturday with a grievance, and a serious one.

While intimating that he was not a kill-joy and that he had no objection to hunting when carried on with reasonable care and respect for the safety of others, he drew the line at indiscriminate shooting by individuals utterly regardless of possible danger to their fellow-beings.

It seems that each week-end sees many parties armed with rifles—the majority of them youths with .22 calibre weapons—rambling through the countryside and indulging in considerable target practice.

The complainant declares that a few days ago several bullets fired by some of these wandering sportsmen passed close by his head, and similar narrow escapes are reported by others.

Many of those who go out with rifles act as if they were the only human beings within ten miles, and they blaze away without the least thought apparently that other people may be within range of their weapons.

The Examiner calls attention of sportsmen generally to this complaint, which deserves the attention of every man who is fond of going out with a gun.

If this indiscriminate shooting is to continue sooner or later there will be a tragedy, and the offending marksman will find himself facing a charge of manslaughter.

COUNTY MAY ACT.

The Peterboro County Council will doubtless consider at its session this week the question of whether or not a bylaw should be passed compelling all vehicles travelling on the roads at night to be illuminated.

Similar legislation has been passed by a number of County Councils, while others have rejected the proposal on the ground that the Legislature was passing on to the municipalities a responsibility that should be assumed by itself.

The wisdom of eliminating the menace of unilluminated vehicles from the road is, the Examiner believes, recognized by every motorist, and when so many farmers own cars the old-time antagonism in the rural sections to this legislation surely cannot be as strong as it formerly was.

If the county legislators decide to pass a bylaw covering Peterboro County their action will be applauded by every automobilist in the city and county, but if they do not consider that they should take advantage of the power given them by the Legislature to pass the measure, it is to be hoped that they will at least signify to the powers-that-be at Queen's Park their belief that Provincial-wide legislation along this line should be adopted at the next session of the Legislature.

There has been too much pussyfooting about this matter on the part of the Government in particular and the Legislature in general.

ARE WE EXCLUSIVE?

A thoughtful Peterboro citizen asks why it seems necessary that this city should act independently of other communities in matters in which there is common interest.

He wonders if it is merely from a desire to be exclusive, or if there is some other reason for this condition of affairs.

For example, he says we in Peterboro have our mid-summer half-holiday on Thursday when practically every other centre in Eastern Ontario picks Wednesday.

We celebrate Civic Holiday on the second Monday in August, while other district towns and cities choose the first Monday.

Armistice Day is always observed here on the Sunday before the 11th of November, instead of having the celebration take place on the actual anniversary.

When it was realized that a memorial service in respect to the memory of Queen Alexandra was desirable Peterboro selected the night before the funeral of the Queen-Mother, instead of doing as other centres and holding the service on Friday.

When practically all the leading communities in the Province launched the Beck Memorial Fund campaign last week as planned, Peterboro postponed its campaign until February.

The question brought forward by this inquiring citizen is new to the Examiner, and the answer is, it cannot be supplied by us.

A WONDERFUL OPPORTUNITY.

The local election for the Peterboro seat in the Ontario Older Boys' Parliament, in which Adam Sands was victorious over Ted Outram, was interesting, not only on its own account, but because of the evidence it offered of the fact that the boy of 1925 has much greater advantages in many respects than the youth of a decade or two ago.

The opportunities that are available at the present time for development in the art of public speaking, what with debating leagues, oratorical competitions in the schools, Boys' Parliaments, Junior Chambers of Commerce and similar activities give the youths of today a chance that their fathers never had.

It is a most useful accomplishment to be able to address a public gathering in a lucid and unflurried manner, and, unfortunately, but few people are masters of the art.

The majority are victims of self-consciousness, largely because as youngsters they never had an opportunity to gain experience in public speaking.

The present generation can offer no such excuse.

Facilities are offered on every hand, and if the boy of today does not acquire poise and confidence in the ability to put his thoughts into words when speaking to a gathering the fault is in themselves.

The Boys' Parliament is a particularly effective agency that not only develops the oratorical powers of its members, but brings before them a conception of the duty of every citizen to play some part in the government of his country.

Boys who are honoured by the confidence of their fellows in being selected to attend the Boys' Parliament cannot fail to come home from the session better citizens and better Canadians.

UNLIGHTED VEHICLES.

There are many reasons why it should be compulsory to light a vehicle which travels at night; but the first real objection to the law was voiced by a farmer in Sidney Township recently. Said he: "I don't carry a light at night because there is no law to force me to do so. I don't do it until I am forced to by law because such a law is useless." Asked why this attitude toward a law tending to protect him against the invasion of automobiles, he replied: "The lights from the automobiles themselves are enough protection. They carry stronger lights than I can and can see me just as well as though I were carrying a light."

For the benefit of those who subscribe to this theory (no one who has ever driven at night could hold such ideas) let it be said that there are at least three conditions under which the lights of an automobile are useless in rendering visible an unlighted vehicle.

It is highly important that the beams at least be directed in the general direction of the object which is to be detected. First, therefore, at a curve, no automobile light can "pick up" a wagon or buggy which lies in the dark around the curve. By the time the beams do fall on the buggy it is often too late to try to stop.

Second, when a driver is blinded by other headlights coming from the opposite direction, he cannot see an unlighted vehicle which lies directly before him.

Third, when a buggy or wagon is dusty, it harmonizes so well with the color of the road that there is difficulty in seeing it no matter what kind of lights the automobile carries.

The fact remains that if it is legal for a horse-drawn vehicle to carry no lights, it is equally legal for an automobile to charge along at express speed without lights.

No effort is being made to coerce anybody to do anything useless; the safety of all is at stake. An unlighted vehicle is more dangerous to the general public than a pile of bricks in the middle of the road without a light to warn the drivers of cars. In the case of the bricks, only the car driver would be killed or injured; only the car would be wrecked. In the case of an unlighted vehicle, the occupants of that would be added to the death list, and there would be increased property damage.

The war is over; there is no danger of an air raid.

Turn on the lights.—Belleville Intelligencer.

NE SUTOR ULTRA CREPIDAM.

The academic solution of political problems and difficulties is sometimes interesting, but more often amusing. Dr. Ira Allan MacKay, of McGill, has recently lifted up his voice in denunciation of the party system in politics, and he is followed in full chorus by the editor of the Ottawa Citizen, to whom any faddish proposal seems to appeal in proportion to its absurdity.

Dr. MacKay gives what he terms a scientific analysis of the attributes of an ideal statesman. Certainly these attributes are sufficiently numerous and impressive, but Dr. MacKay has left us in complete ignorance as to where the ideal statesman can be found—unless Dr. MacKay believed that his audience after listening to him could have no doubt on the subject.

Consider his remedy for our political ailments—"A council of carefully trained scientists and economists, educated in our universities and elected by the people, may provide the solution to our most pressing problems of government."

Who would supervise or guarantee the training of the scientists and economists? How their election by the people could be ensured is a matter which the learned professor, in accordance with the usual method of academic approach to such a question, leaves entirely untouched. He easily takes it for granted (but without the slightest warrant) that such a solution would eliminate the party system. How does he expect to secure unanimity? Does not experience teach us to anticipate such fierce dissensions as would cause the learned professor to exclaim—"Tantaene animis coelestibus trae?"

Every one realizes that the party system is attended with serious, and even dangerous imperfections, but no one, least of all Dr. MacKay, has invented any practical substitute. An attempt to substitute his proposals would certainly result in a political "Dies Irae."

James Bryce was perhaps the most capable and observant political student during the past hundred years. Not only was he a student, but he had a long experience in public life as Member of Parliament, and he served a term as British Ambassador at Washington. Let us place his opinion against that of Dr. MacKay:

> "Parties are inevitable. No free large country has been without them. No one has shown how representative government can be worked without them."

It is difficult to comprehend the spirit which leads a university professor to the conclusion that, without any practical experience in governance, he can devise off hand a system to supersede one which has been the slow growth of centuries. To the omniscience of the Citizen no advice could be of service, but perhaps Dr. MacKay might accept this respectful suggestion—"Let the cobbler stick to his last."—Ottawa Journal.

EDITORIAL NOTES AND COMMENT.

December will be here tomorrow. You should be getting on with that Christmas shopping.

Give your home merchants a chance when it comes to Yuletide purchases.

Municipal candidates are showing few signs of following Mr. Matthews' lead in announcing their intentions.

Citizen with a grouch remarks that the article in Saturday's Examiner about telephones failed to state how much time was lost by customers getting the wrong number.

Hon. Mr. Doherty's resignation has not been greeted with loud cheers in the Ontario Progressive camp. The former Minister of Agriculture was one of the few capable men in the Drury Cabinet.

The first thought of President Coolidge's father after recovering from his illness was to inspect the wood-pile. Evidently he doesn't believe his President son is going to settle the coal strike.

Wise and Otherwise.

As ten millions of circles can never make a square, so the united voice of myriads cannot lend the smallest foundation to falsehood. —Goldsmith.

* * *

The essence of poetry is invention; such invention as, by producing something unexpected, surprises and delights. —Johnson.

* * *

The orator persuades and carries all with him, he knows not how; the rhetorician can prove that he ought to have persuaded and carried all away with him. —Cicero.

* * *

O Poverty, thy thousand ills combined
Sink not so deep into the generous mind,
As the contempt and laughter of mankind. —Juvenal.

* * *

A careless song, with a little nonsense in it now and then, does not misbecome a monarch. —Walpole.

— RADIO — PROGRAMS

MONDAY, NOV. 30

International Radio Programs

Ether's White-Caps

9:00 WHAZ (350) Troy—Troy Tech. Students Campus Night.
8:00 KFNF (266) Shenandoah—Harmonica Musical Concert.
11:00 KSD (546) St. Louis—The Kiburs Flute Quartette.
8:00 WBBR (273) Staten Island—Touise Mouheid, Syrian Musician.

Silent Stations Tonight

Eastern: CKAC, WEAR, WEBJ, WFI, WGAS, WGY, WHAZ, WIP, WJZ, WRC, WREO.
Central: KFDM, KYW, WBBM, WBCN, WEBH, WCES, WGN, WHAS, WIBO, WLIB, WLS, WMAQ, WMBB, WOC, WOS, WQJ, WJJD, WCEE, WCBD, WHT, WORD.
Western: KHJ.

EVENING CONCERTS

WREO (286) Lansing. Speed Wagon Serenaders.
7:00 P. M.
WHAP (492) New York. Plunketeers, also WOO.
7:15 P. M.
WCAP (469) Wash. D. C. Vocal.
7:45 P. M.
WGY (380) Schenectady. Studio Musical.
WCCO (417) St. Paul. U. of Minn. Program.
8:00 P. M.
WGAS (370) So. Bend, Ind. Vocal.
WSB (428) Atlanta. Musical.
WSUI (484) Iowa City. Musical.
WJAMG (516) Richmond Hill. Musical.
WWJ (353) Detroit. A. & P. Gypsies.
KDKA (309) E. Pitts. Rund Light Opera.
KFNF (266) Shenandoah. Harmonica Musical Contest.
WBBR (273) Staten Island. Syrian Music.
8:15 P. M.
WNYC (526) N. Y. Special concert.
WSAI (326) Cincinnati. Anonymous Orchestra.
WRNY (258) New York. Jeanne Pagliacci.
8:30 P. M.
WJZ (455) N. Y. Landay Hall.
WLIT (399) Phila. Artist recital.
WDAD (566) Nashville. Musical.
9:45 P. M.
WHA (536) Madison. Musical.
9:00 P. M.
WLW (423) Cinci. Pastors orchestra.
KGO (361) Oakland. Concert.
WLW (423) Cincinnati. Times-Star.
WDAF (366) Kansas City. Around the Town.
WCBD (345) Mon. Mixed Quartette.
WBZ (333) Springfield. Aleppo Drum Corps.
WCAE (462) Pittsburgh. Studio concert.
9:10 P. M.
WCAU (377) Philadelphia. Musical.
9:15 P. M.
WRNY (258) N. Y. Manie Travelogue.
9:30 P. M.
KOB (346) New Mexico College. Concert.
WFAA (476) Dallas. Vocal.
WOAI (395) San Antonio. Trio.
KPYR (340) St. Louis. Amusement Review.
WOS (441) Jefferson City, Musical.
KFAB (341) Lincoln. The Ragtime Kid.
9:45 P. M.
CFCF (411) Montreal. Studio.
10:00 P. M.
KPRC (385) Hastings, Neb. Musical.
WARN (344) LaCrosse, Wis. Concert.
WCAP (469) Wash. Post hour.
KTHS (375) Hot Springs. Operatic Hour.
WGR (319) Buffalo. Buffalo State Normal.
WKRC (422) Cincinnati. American Legion.
KOA (322) Denver. Studio program.
10:30 P. M.
WBAP (476) Fort Worth. Concert.
KNX (337) Hollywood. Town Crier of the Night Watch.
11:00 P. M.
WRN (261) N. Y. Organ.
KTBI (394) Los Angeles. Vocal.
KGO (361) Oakland. Arion Trio.
WSAI (326) Cincinnati. Community Night.
KFAU (276) Boise. Studio Program.
KSD (546) St. Louis. Kiburs Flute Quartette.
11:30 P. M.
KFOA (454) Seattle. Studio.
KJR (385) Seattle. Post Intelligencer.
12:00 Mdt.
WDAE (278) Tampa, Fla. Studio musical.
WJZ (455) N. Y. Organ.
KGW (492) Portland. Concert.
WMAQ (448) Chicago. Tour hour league.
WSAI (326) Cinci. Musical.
1:15 A. M.
KLX (509) Oakland. Lake Merritt.

FEATURE TALKS—SPORTS

WHAS (375) Louisville. City. Little folks stories.
7:00 P. M.
CFCF (411) Montreal. Bedtime, French and English.
WLIT (399) Phila. Argo waves.
8:30 P. M.
WBBR (273) Staten Island. World News
9:30 P. M.
WBBR (273) Staten Island. Bible class.
WEAF (492) N. Y. Tower Health.
WCAP, WRC.
WGCP (461) N. Y. House of Health.
WOR (446) Newark. Al Reid's hour.
9:00 P. M.
WRNY (258) N. Y. Hugo Gernsback.
KFAU (276) Boise. Chamber of Commerce.
9:30 P. M.
KOA (322) Denver. Sandman's hour.
10:00 P. M.
WSAI (326) Cincinnati. Talk.
10:15 P. M.
KTHS (375) Hot Springs. Sports.

WANT TO DANCE?

(Name of Authority is given.)

WGY (380) Schenectady. WGY.
7:45 P. M.
KDKA (309) E. Pitts. U. of Penn. Address.
9:00 P. M.
WWJ (517) Detroit. Ford Motors.
9:30 P. M.
CFCF (411) Montreal. Mt. Royal.
KFNF (266) Shenandoah. Smith-Boldings.
9:00 P. M.
WKRC (422) Cinci. Dance.
WHAS (461) Louisville. Henry Park.
WFBL (536) Camden. Dance.
9:30 P. M.
KFAB (341) Lincoln. Holshawn.
WMAC (370) Troy. Wilson.
WMC (500) Memphis. Hotel Gayoso.
10:00 P. M.
WJR (517) Detroit. Goldstetter's.
WLIT (399) Phila. Arcadia.
WOO (509) Phila. Ritz Carlton.
WBAP (476) Fort Worth. Popular.
WBZ (333) Springfield. Boltman's.
WKRC (422) Cincinnati. Marimba.
10:15 P. M.
WANG (516) Richmond Hill. Paramount.
10:30 P. M.
WJR (455) N. Y. Waldorf Astoria.
WMT (499) Chicago. Purple.
WFG (500) Atlantic City. Dance.
11:00 P. M.
KTHS (375) Hot Springs. Rainbow Gardens.
WTAM (390) Cleveland. Royal Canadians.
WEAF (492) New York. Roosevelt.
11:00 P. M.
CFCF (411) Montreal. Mt. Royal.
WMCA (341) N. Y. Mahattan Serenaders.
11:45 P. M.
WSB (428) Atlanta. Radiowl.
12:00 Mdt.
WRN (261) N. Y. Owl Revue.
WANG (516) Richmond Hill. Dance.
WHO (526) Des Moines. Corn Sugar.
12:45 A. M.
WDAF (366) Kansas City. Nighthawks.
CFCF (411) Victoria. Crystal Garden.

(Copyright, 1925, by International Radio Programs, Chicago.)

NATIVE SWANS AT KINGSVILLE

Kingsville, Ontario, is the only known place in North America where native swans assemble. For years they were considered by ornithologists to be practically extinct, until they followed the wild geese to Jack Miner's bird sanctuary, where they found a safe resting place. An unusually large group of the beautiful birds is shown above.

CATTLE, GRAIN AND PRODUCE

Peterboro—Toronto—Montreal
Winnipeg

CHICAGO GRAIN

CHICAGO, Nov. 28 (Canadian Press).—Unlooked for breaks in the value of wheat at Buenos Aires turned a rising market here suddenly downward today. In consequence, Chicago prices for wheat closed unsettled, 1 1-8 to 2 3-4c net lower, new style, December 1.63 3-4 to 1.61 7-8 and May 1.59 1-8 to 1.59 1-4; with corn 1-8 to 3-4 down; oats 1-8 to 1-2c off, and provisions varying from unchanged figures to a set-back of 52 cents.

Free selling, largely on a profit-taking characted set in here as soon as word came that wheat prices at Buenos Aires showed something in the nature of a collapse. The immediate result was a fall of nearly 4 cents a bushel in Chicago as compared with earlier top figures. Surprise over the action of the Buenos Aires market was intensified on account of reports today from there telling of black rust over the entire West section of Argentina and part of the south. These reports said the crop situation was critical, and suggested that the Argentine exportable surplus would not amount to 100,000,00 bushels.

STERLING RATES

MONTREAL, Nov. 29 (Canadian Press). — Sterling exchange rates were quoted here Saturday as follows:

Sterling demand $4.83 5-8.
Sterling cables $4.84.

MONTREAL GRAIN AND PRODUCE

MONTREAL, Nov. 29 (Canadian Press).—The export business transacted in Canadian grain on the Montreal market Saturday was very small owing to the fact that there was little demand from foreign buyers for supplies, but there was a good steady demand from domestic buyers for American corn. The trade in oats was quiet, but there was no change in prices. Car lots of Ontario and Quebec No. 2 white selling at 53 cents, No. 3 white at 51 1-2 cents, and No. 4 white at 49 1-2 cents, while Ontario malting barley sold at 85 1-2 cents per bushel, ex-track.

There were no further developments in the local flour situation on Saturday, but the undertone to the market for spring wheat grades was firm at the recent advances noted. The tone of the market for winter wheat flour was also firm, but the trade was quiet owing to the continued light offerings.

The demand for all lines of mill feed for local and country account continues exceedingly good and an active trade was reported in mixed car order lots owing to the fact that straight car lots are difficult to secure at present, as the mills generally are closely sold up of their output. The market for standard grades of rolled oats was very firm under a good steady demand and small offerings. Sales were made at $3.50 per bbag of 90 lbs., delivered to the trade.

Egg Production Low.

The receipts of eggs in Montreal on Saturday were 704 cases, as against 1,180 cases for the same day last week, and 96 cases for the corresponding day a year ago, while the arrivals for the week ending November, 1925, were 9,958 cases, as compared with 12,826 cases for the same week last year. The total receipts from May 1 to date were 347,028 cases, as against 384,282 cases for the same period of 1924. The receipts last week showed a decrease of 2,863 cases as compared with the previous one, and an increase of 4,158 cases with the same week a year ago, while the total for the season to date have been 36,654 cases smaller than last year.

The egg production is now down to low ebb throughout the Dominion, with the exception of British Columbia, where they are now receiving a surplus over local requirements. Some of this surplus have come as far East as Montreal with two cars to arrive in the near future of which one is for local consumption. The tone of the market for strictly fresh eggs remains very firm and theretore it will be very interesting to see what effect the arrivals of British Columbia fresh eggs will have on the market at consuming centres. The demand here for this class of stock during the week has been good and offerings have met with ready buyers, but prices show no change.

Sales of straight car lots of May storage stock were made at 40 1-2c per dozen, and 100 case lots of extras at 41c per dozen delivered. The consumptive demand for eggs here has been good and the market was fairly active throughout the week with a firm undertone; and final sales al extras were made at 460, firsts at 41c, and seconds at 36c per dozen.

The receipts of butter in Montreal for the week ending November 28, 1925, were 2,139 packages which show an increase of 134 packages as compared with the previous week, and a decrease of 1,602 packages with the same week last year, while the total arrivals from May 1 to date have been 46,519 packages smaller than the same period of 1924.

Butter Market Firm.

There was no important change in the condition of the local butter situation last week, prices throughout being firmly maintained under a steady demand for domestic consumption and for shipment to outside points, but as stocks on spot were small with supplies of No. 1 creamery scarce and receipts away below the weekly requirements, the purchases were confined to actual wants and in consequence the volume of business was not large. The lot of 1,500 packages of Canadian creamery butter which was brought back from England some ten days ago has since been shipped to Toronto.

The receipts of cheese in Montreal for the week ending November 28, 1925, were 21,162 boxes, which show a decrease of 2,754 boxes as compared with the previous week, and an increase of 2,365 boxes with the same week last year, and the total receipts for the season to date have been 89,503 boxes in excess of a year ago.

The export trade in cheese the past week was small owing to the fact that what demand came forward from English houses was chiefly for broken lots of late made fodder goods, and in consequence the market was quiet, but the feeling was fairly steady with purchases in the country at 19 1-4c per lb. fo.b. point of shipment, and on spot early makes of Western No. 1 white and colored were nominally quoted at 22 3-4 to 23c per lb., and current receipts at 21 1-4 to 21 1-2c per lb.

Egg Prices.

OTTAWA, Nov. 29 (Canadian Press).—A higher tendency is noted on the Toronto market today. No change has been reported from other centres. Toronto—Jobbing fresh specials, 80, extras 75, firsts 60, storage extras 46, firsts 43, seconds 37. A car of Prairie Province turkeys is reported sold at 34, delivered for shipment next week. Poultry market generally firmer.

Edmonton—Jobbing, storage extras 46, firsts 40, seconds 35.

MEN IN—CROPS OUT.

Rev. C. W. Gordon (Ralph Connor) of Winnipeg, who is conducting an eight-day mission at the West United Church, Toronto. "Get men into Canada and the crops out, that's all that matters," declared the Winnipeg divine when asked to discuss the political situation. He believes that the political bodies should regard Canada first.

CAMPBELLFORD NEWS

CAMPBELLFORD, Nov. 30.—Deputy-Reeve C. W. Palliser, who went to a Peterboro hospital for treatment, has returned home and is around again.

Mrs. R. J. McAlpine of Stanwood, who has been at Sparta visiting her daughter, Mrs. Harding Smith, has returned home.

Misses Eva and Pearl Bullen are visiting their brother, Mr. R. J. Bullen, Rear street.

It is folly to plow the plough in front of the oxen. —Rabelais.

An acid stomach caused by indigestion often creates rheumatic symptoms. Set your stomach right with Seigel's Syrup. Any drug store.

RECTOR-ASTROLOGER

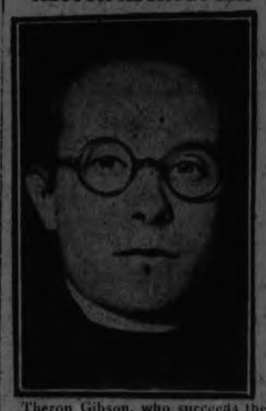

Theron Gibson, who succeeds the late A. M. Feathersoth as president of the Upper Canada Bible Society. He is an elder of Deer Park United church and an active member of the School Association and National Council of Religious Education.

RHEUMATIC PAINS GO SWOLLEN JOINTS VANISH

Twisted, swollen, unsightly joints are rapidly freed from pain and brought back to normal with Rheuma.

Lame people walk without aid; sleep comes to those who have been unable to lie in bed; hands that were helpless because of terrible rheumatism are now able to do their share for the support of the family.

Rheuma is a wonderful remedy for rheumatism, gout, neuritis, lumbago and neuralgia.

It is a wonder-worker; it never falters, never gives up until every vestige of poison is expelled from the body.

Rheuma acts on stomach, liver, kidneys and bladder all at once and quickly brings long prayed for comfort to distressed sufferers. McDermid & Jury and all good druggists sell it with guarantee of money back if it isn't satisfactory.

MARMORA NEWS.

MARMORA, Nov. 30. — Mr. Horace Leonard made a trip to Peterboro on Thursday.

Mr. and Mrs. John Finnegan motored to Madoc on Thursday.

Mr. and Mrs. Thomas Pack of Madoc township visited relatives on Thursday.

Born—To Mr. and Mrs. Charles Carman, on Saturday, November 21, a daughter.

Mr. Harry Gawley of Niagara Falls N.Y., is spending a months' holiday, visiting relatives in Malone.

Mrs. Norman Williamson of Belleville and Mrs. Leonard Painter of Toronto visited Mrs. Harry Warren on Tuesday.

Mrs. F. S. Pearce visited Belleville on Tuesday.

Among those in attendance at the cheesemakers' banquet in Belleville on Wednesday were: Mr. Hugh Moloney, president of Cook's Cheese Factory, Marmora, and Mr. John Finegan, cheesemaker at Marmora Cheese Factory, who enjoys wide repute for distinctions won during his seven years' association with the above factory.

Does That Cough Stick On Your Lungs?

Mr. Islay MacNab, Bognor, Ont., writes:—"I was troubled with a terrible cough that I could not get rid of, and my doctor told me that I had a slight touch of bronchitis. Nothing I took seemed to give me any relief until I got a bottle of

Dr. Wood's Norway Pine Syrup

I got such relief by using it that I would advise all those who are subject to bad colds or coughs to keep a bottle of this remedy in their homes all the time."

You don't experiment when you buy "Dr. Wood's" as it has been a household remedy for the past 37 years.

Put up only by The T. Milburn Co., Limited, Toronto, Ont.

CURE IS SOUGHT BY DOG LOVERS FOR DISTEMPER

Support Research Laboratory Farm in England to Make Tests.

VERY CONTAGIOUS

No Absolute Cure Has Ever Been Found for Scourge of Canines.

No scourge in the dog-world so terrifies dog lovers as distemper. As humans despair at the threat of tuberculosis, so do dogs cringe before an impending distemper. The causes are similar in that there is yet no absolute cure for either disease. Man has been working for years to circumvent the "white plague," and now he has shouldered the burden of protecting his canine friends from distemper.

It is said that considerable headway has been made in the search for a serum which will relieve the disease. In England they have been at work two years in the laboratories of the Medical Research Council, at Rhodes Farm, Hill Hill, Middlesex County, to discover a defense against distemper in dogs. As yet Major G. W. Dunkin and Dr. P. P. Laidlaw have no definite conclusion to offer. But they have made more progress toward prevention and cure than other research workers hitherto.

They have a remarkable establishment at Rhodes Farm. The cure for dog distemper forms but one of their quests, but it is by far the most interesting in results. The work was started in 1923 through the efforts of Sir Theodore Cook, editor of The Field. At that time there was organized The Field Distemper Council. Contribution from dog-lovers in nearly every country have been supporting the project. The original cost of the establishment was £4,000 and the yearly cost of upkeep is £3,000.

Forty-Eight Acre Station.

Rhodes Farm, consisting of forty-eight acres enclosed by a high fence, is situated on rolling ground picturesquely studded with low-branching trees. All the members of the staff live on the grounds. Each is held responsible for his particular work and for the building under his charge. Thus the chance of disease entering from outside sources is guarded against.

The farm has pathological and bacteriological laboratories; a cold-storage room where viruses are kept in an atmosphere of 2 degrees below freezing, and a room where autopsies are performed on every animal that dies. In special books are kept a full history of each dog bred and used for experimental purposes, and the result of each experiment.

First Virus Obtained.

When the work was commenced a dog suffering from distemper was obtained from a London veterinary hospital. Thus the first virus was secured. From that day a record has been kept of all the virus used and its effect as introduced into different subjects. To avoid the faults of investigations attempted in Germany, France and Japan, where the work had failed by reason of a break down in control, a special compound was constructed, far removed from other buildings on thef arm, to isolate the dogs to be used for experimental purposes. This compound or enclosure, perhaps 250 or 300 feet each way, is surrounded by a fence of corrugated iron, six feet in height and sunk three feet in the ground to keep out rats.

In this compound is a small bungalow containing two bedrooms, a living room and small kitchen for the use of the two kennel maids who have entire charge of the dogs. There is no entrance except from the compound to the hospital or to the kennels where the dogs are bred and kept. There is only one entrance to the compound, and the only two keys are in possession of the kennel maids, who permit no one to enter except under orders from the Superintendent.

The entrance to the compound is by way of what is known as the cleaning house. The visitor first enters an outside room, in which he disrobes, then into a bathroom, and after bathing he enters a third and last room where he dons sterilized clothing. Then he can step forth into the compound. Each time one of the maids leaves the compound and returns, this routine must be followed.

Another house connects with the compound only by means of a small hatch or window. In this house are located the sterilizing plants, for the sterilizing of all foods for the dogs, and for the clothing of persons permitted to enter the compound. All food is sterilized and then poured into the feeding dishes held outside the hatch by the kennel maids so that no hand touches it after sterilization. Even the coal for the bungalow is passed through an opening just large enough to admit a shovel, and so small that no human being could squeeze through it.

These precautions are necessary because distemper is most contagious. Frequently it is caught by healthy dogs who come in contact with people who have been exposed to the germs. That is why spectators at shows are strictly admonished not to fondle the dogs in bench cages. And personal contact is sometimes not the only means of transmitting this scourge, for the germs may permeate the air.

"Poor Willie" is the epitaph chosen for his own tombstone by a Sheffield, England, man who left a fortune of over $75,000.

Serving our Industries
-great and small-

CREDIT is the basis of modern business. Credit it is that supplies funds or goods for immediate business needs, against a future promise to pay. Credit—confidence—faith—they are largely one.

Credit is an intangible enough thing, yet some firms value the credit they enjoy as being one of their best assets. In the vast credit structure, with its many negotiable instruments, this Bank fills an indispensable place. Cheques are sent everywhere for collection, foreign or domestic drafts are discounted or held for collection, loans are made and information upon the credit standing of buyers is secured. All the many financial transactions incident upon foreign trade are conducted. More than that, the Bank makes continual surveys of business conditions, markets, transportation facilities, production and consumption figures both at home and abroad, for the use of its customers.

The Bank of Nova Scotia has been serving Canadian industry for nearly 100 years. Its experience, records and resources, the assistance of 320 branches and sub-branches—supplemented by a courteous personnel—are all gladly placed at our customers commands.

1848

THE BANK OF NOVA SCOTIA
ESTABLISHED 1832
Capital $10,000,000 Reserve $19,500,000 Total Resources $ 230,000,000

ESTIMATES SAY $130,00,000 MAY FINISH RAILWAY

Director of Farmers' Union Would Complete Line in Working Order.

PREPARED NELSON.

Port Would Be Equipped With Every Essential Navigation Aid.

WINNIPEG, Manitoba, November 28. — An expenditure of $13,000,000, would not only complete the Hudson Bay Railway, but would also place the port of Nelson in working order and equip the bay and straits with every aid to navigation necessary to the development of the new route, in the opinion of H. W. A. Johnson, a director of the Farmers' Union, who recently visited Port Nelson.

Expenditure in the scheme up to the present amounts to $21,000,000, made up of $15,000,000 for work on the line itself and $6,000,000 on the port. In addition to this certain sums have been spent on maintenance.

Mr. Johnson summarizes the expenditure still required as follows:

"In order to put the road bed all the way to Nelson into running order, $4,000,000 is needed. This would include 70 miles of steel, 800,000 ties and ballast, together with the necessary water tanks, section houses, etc.

"This would suffice to bring loaded trains in Port Nelson. Here however the port is not finished and in order to do so, excavation of a 600-foot channel 2½ miles long and varying in depth from 8 to 20 feet, will be required. This calls for the dredging of 6,000,000 cubic yards at an estimated cost of $6,000,000."

Additional expenditures are estimated by Mr. Johnson as follows: Beacons $300,000; light houses in the Straits, $1,000,000; wireless stations, about $100,000; lighthouse tenders, $500,000; buoys, etc., $200,000; aeroplanes and facilities, $500,000; floating dry docks, $200,000.

"I have not attempted to underestimate the cost and am fully convinced that the project can be fully completed within that amount," Mr. Johnson concluded.

BOY IN WINDSOR KILLED BY CAR

Jumped From Father's Auto —Ran in Front of Other Car.

DRIVER IS HELD

WINDSOR, Ont., Nov. 30.—(Canadian Press).—Orville Hendra, four-year-old son of Mr. and Mrs. John Hendra, 960 Howard Avenue, Windsor, was instantly killed Sunday afternoon when he was knocked down and run over by an automobile driven by Raymond Lauson, 439 Pelissier Street. The boy had been for a ride with his father. He jumped from the car, and ran directly in the path of Lauson's machine, which was going west on Howard Avenue between Erie and Broadhead Streets. Dr. Crassweller, coroner, ordered an inquest to open this morning. Lauson is held on a charge of criminal negligence.

TWENTY KILLED PLAYING RUGBY

Average of Those Fatally Hurt in U. S. Game is 19.

43 BADLY INJURED.

NEW YORK, November 30. — Twenty football players died of injuries received on the gridiron this year, and forty three suffered injuries of a varying degree of seriousness. The present casualty list is longer than that of any other season but the conclusion cannot be drawn that football has become a hazardous game, for many more persons are playing the game than ever before, and in a great many communities proper supervision is not exercised over the physical condition of each contestant.

Insurance companies ever alert to classify every activity of mortal man have not included football playing under the heading of hazardous occupations, but they admit that with the growth of the professional game statistics will have to be kept and in a few years they will know whether such a classification will be justifiable.

It is the consensus among close followers of football that while the casualty list this year has increased it actually is shorter than previous years when compared with the number of players now taking part in the game. While none could quote figures on the number engaged it is obvious that the injuries are comparatively low, that the open game has had a slight nullifying effect on the chances of serious injury and that no great alarm need be felt over the sudden statement that 20 persons were killed playing football this season.

Youngest Player 14.

Most significant is the fact that the average age of those who met death is 19 years. The youngest was 14, and the oldest, a professional player, 27. Thus it is seen that the younger players were in the majority. Only two college men were killed, which makes the inference even plainer that systematic football, with trainers coaches and medical advisers, makes for a dimunition of injuries.

The New York City public schools with thousands of boys playing the gridiron game, did not have one serious injury this year nor did it have a single death that in any way could be attributed to gridiron activities. Of course accidents will happen. In spite of the best supervision in the world, mishaps occur, and the football field cannot be an exception, all of which makes the New York city record all the more noteworthy.

SEVEN KILLED AT CROSSING.

GRAND RAPIDS, Mich., Nov. 30.—Four men and three women were killed on Saturday night when an automobile was struck by a Michigan Railway interurban train at a crossing here.

YOUNG'S POINT

YOUNG'S POINT, Nov. 30.—Mr and Mrs. Stanley Johnston of Apsley visited friends in the village on Thursday.

Mr. and Mrs. W. Young attended the funeral of the late Mrs. Francis Young in Ennismore on Thursday.

Messrs. A. R. Mallory of Selwyn, Fred Kendall of Lakefield and A. Wilson attended the banquet given by the United Dairymen's Co-Operative Association at Belleville on Wednesday evening.

Mr. and Mrs. Wm Lane attended the funeral of the late Mrs Wm. Nelson in Keene on Sautrday.

Mrs Hill of Oregon is visting her daughter, Mrs. A. Dugan, Jr.

Miss Edth Hockaday visited her sister, Mrs. Clayton Dunford in Dummer this week

Mrs James Carroll attended the funeral of late Mrs. Francis Young of Ennismore on Thursday.

Miss Kate McCauley of Rochester, N. Y., visted her snister .... ter, N.Y., visited her sister, Mrs. F. Young, this week.

Mr. and Mrs. Clayton Dunford of Dummer visited the latters' parents, Mr. and Mrs. H. Hockaday on Tuesday.

Miss Viola Godfrey of Peterboro was the guest of Miss Irene Young a few days this week.

Mr. F. G. Young attended the funeral of the late Mrs. Francis Young in Ennismore on Thursday.

Mr. Twomey of Ennismore visited his siser, Mrs. D. Gooley this week.

Is Your Back The Weak Point

Then get your kidneys right by using Dr. Chase's Kidney-Liver Pills

Very few people are in perfect health. There is a weak spot somewhere. When you get tired or your system gets a little run down you feel the effects at your weak spot.

If your weak spot is your back, then you may suspect that your kidneys are not in perfect order. The backaches or is weak and sore; you may have headaches; there will be dryness of the skin, pains in the limbs and disorders of the bladder.

The quickest way to regulate the kidneys is by using Dr. Chase's Kidney-Liver Pills. They are bound to be effective because they arouse the action of the kidneys, liver and bowels and thereby ensure the elimination of poisons from the system.

GIVE UP SEARCH FOR TWO HUNTERS

No Trace of Winslow or Drain, Believed Drowned in Koshabog.

According to Robert W. Carson no trace has yet been found of either Winslow or Drain, who are thought to have been drowned in Koshabog Lake. About two weeks ago a canoe was found drifting there with two dogs leashed to the thwarts; the dogs were drowned. Mr. Carson said that the search had been given up.

READ THE WANT ADS.

TROOPS HELD ON IRISH BOUNDARY

Disquieting Action By the British Military Authorities.

JAIL DELIVERY.

BELFAST, Ireland, Nov. 30. — (Canadian Press.) — As a precautionary measure in connection with the border situation the British army authorities have countermanded all leave for the troops of the Ulster command. Ordinarily the "leave" season wold now be in full force.

Southern advices say that the Sixth Battalion of the Free State Army, stationed at Athlone, is being sent hurriedly to the camp near the Donegal-Fermanagh border.

DUBLIN, Nov. 30.— The police Saturday night were trying to find nineteen fugitives released from Mountjoy Prison Friday by friends whose audacity has not been equaled in the long period of political agitation in Ireland. An automobile containing three men disguised as civic guards and three "prisoners" arrived at the gate of the prison and the men uniformed as guards thrust committal orders for the "prisoners" into the hands of the

As such proceedings are a common happening, all prisoners arrest-military policemen there.

ed by the civic guard being taken to Mount Joy to await trial, the gatekeepers suspected nothing and called the chief warder to receive the supposed prisoners. When he appeared and began to read the papers, the guards and prisoners drew revolvers, bound and gagged him and the gatemen, took their keys, cut the telephone wires and went along the jail corridors opening the cells. The raiders covered the warders who attempted interference, firing one shot at them.

Confederates outside then dashed into the jail yard in a truck, picked up the free prisoners and raced away. The raiders were evidently former prisoners, knowing the interior of Mount Joy thoroughly.

After the raid the police searched the city, but failed to find the fugitives.

Among nineteen prisoners released were several men charged with raiding a movie theatre in Dublin recently where a war film was being shown. Michael Carodan, who was intelligence director of the Republican army when the army was active, was the most prominent of the prisoners released by the raiders.

To Stop a Cold in One Day

Take Laxative **Bromo Quinine** tablets

The tonic and laxative effect of Laxative BROMO QUININE Tablets will fortify the system against Grip, Influenza and other serious ills resulting from a Cold.

The box bears this signature E. W. Grove

Price 30c. Made in Canada.

FOR SALE BY TENDER

HOUSE AND 14 ACRES IN THE

Village of Keene

Sealed Tenders addressed to the undersigned, will be received up to and including Tuesday, December 15, 1925, for purchase of the estate of the late Elizabeth O. Moore. Property is situated in the Village of Keene, Ontario, and consists of a modern nine room brick dwelling with furnace; frame barn 30 x 40 feet standing on a good stone foundation, enclosing roomy stables with concrete flooring. There are 14 acres, more or less, of good clay loam, a good bearing orchard, two wells and one cistern.

Terms cash. Highest or any tender not necessarily accepted. For further particulars apply to

J. J. Moore,
Keene P.O., Ontario.

nd-23,25,30,7-2176

BATHING HANDS TO SAVE HEALTH

With Common Towel Banished Danger of Disease is Reduced.

MORE WASH BOWLS

NEW YORK, Nov. 25.—(Special).—Advocating a more general practice of washing the face and hands at noon, before eating and at 3 o'clock in the afternoon, to relieve the brain fag among all classes of workers, the City Health Department is pursuing a campaign to lessen communicable disease.

Health inspectors frequently come upon instances where modern improvements in living conditions, introduced to assure personal cleanliness, are put to other uses. There are tenement houses where the bathroom is used as a pantry or a storage room for coal, and in one case at least it has been found to serve the purpose of a chicken-coop.

The efforts of the health authorities have to do particularly with urging people to take care of their hands, which are important means of spreading disease. The Sanitary Code prohibits the use of the common towel in public places.

"Many diseases are contracted by contact with persons or objects carrying germs," said Dr. S. Dana Hubbard of the Department of Health. "The menace is particularly great in a city like New York, with its 6,000,000 residents, its 2,000,000 transients and its 1,000,000 entering by ship.

Danger to Factory Workers.

"Water, soap and a clean towel are the three simple weapons with which disease can be conquered if people are alive to the dangers threatening them in their daily life and work. The campaign for cleanliness is of special need in offices, shops and factories. More and more employers are being won over by the department to enforce simple rules of health and sanitation.

"Mechanics and workers handling oils and greases are encouraged to use clean towels more frequently. It is known that such workers hesitate to use a clean towel to wipe their soiled hands. To them it seems that the purpose is accomplished by wiping their hands with a soiled rag and leaving the washing of the hands until after the completion of the job. This frequently results in boils and other forms of skin disease. The infection passes from person to person, especially in places where towels, overalls, etc., are used interchangeably or in common."

In the opinion of Dr. Hubbard, promiscuous contact needs to be guarded against, not only in places frequented by large numbers of people, but also in the home. The education work of the department stresses the importance of frequently washed and sterilized individual towels. The washing of face and hands before lunch and at 3 p.m. is recommended for its invigorating effect upon the skin and the body in general.

Forty years ago the force of this idea was recognized by a man who, with a horse and buggy started the first towel-supply business in this city. The venture was looked upon as curious, and failure was predicted for it. But the idea gained ground. Individual sanitation appealed to many. The supply industry grew. The attention of the health authorities was attracted to this industry. They saw in it a new ally in the work of promoting public health, and took it under their sanitary supervision.

Hundreds of vehicles now deliver daily millions of towels. The towels are not bought. They are merely used and returned to the supplier. Only one man uses the towel provided, and when it is washed the same towel is given back to the user. Behind the wagon that brings the towels there is a vast organization of trained workers cooperating with the Department of Health. About thirty firms supply New York City with rented towels. The industry arranges yearly exhibits and issues pamphlets illustrating methods of health in industrial and commercial buildings.

The Department of Health has long advocated public drinking fountains. Fresh drinking water within easy access of pedestrians, health authorities believe, is one of the greatest benefits the city can confer.

New York City is making steady progress toward elimination of contagious disease due to promiscuous contact, congestion and overcrowding, Dr. Hubbard pointed out. In 1898 there were in New York from 600 to 700 cases of typhoid fever, or twenty-one for every 100,000 of population. In 1923 the number was reduced to 140, or two for every 100,000. These results were due chiefly to the voluntary enforcing of sanitation rules by the industries, and to the co-operation of the public.

CAVAN PERSONALS.

CAVAN, Nov. 30.— Mr. and Mrs. B. Finney of Pontypool visited the latter's sister, Mrs. Wm. Peacock this week.

Among those from around here who were in Toronto last week were: Mr. and Mrs. H. Tinney, R. McCamus, Norman Bowles, W. Brown, J. S. Cathcart and Thomas McIndoo.

Miss Winona Cathcart attended the funeral of the late Mrs. J. Vance in Manvers on Wednesday.

Bowler hats have become very popular in Turkey, now that the national headgear of that country, the fez, is being abandoned.

MERCHANT ROBBED.

Relieved of $300 By Windsor Bandits.

WINDSOR, Ont., Nov. 30. — (Canadian Press).— J. B. Whillen, proprietor of a store in the Ouelette market, Windsor, was held up by two armed and masked men at midnight Saturday and robbed of more than $300.

Whillen had just arrived at his home, 1417 Bruce Avenue, when the men dashed from behind a stairway leading to the upper flat. With a gun poked in his ribs, Whillen threw up his hands and was quickly relieved of the roll of bills, the day's receipts.

HINDENBURG SIGNS RATIFICATION BILL

German President Signs Act To Ratify Locarno Treaties.

BERLIN, November 30. Canadian Press. — President Von Hindenburg to-day signed the bill passed by the Reichstag yesterday ratifying the security pact and arbitration treaties negotiated at Locarno.

BIRTH RATE DECLINES.

Eight of Nine Provinces Show Lower Rate Than Last Year.

OTTAWA, November 30. Canadian Press. — In eight out of the nine Canadian provinces, the birthrate is declining. The rate last May over the eight provinces outside of Quebec, says a statement issued by the Bureau of Statistics to-day, was 22.8 per 1,000. In May, 1924, its was 24.3; in May, 1921, it was 27.5.

ASTHMA

Specialist Guarantees Relief

Dr. Pistr's Rinex Prescription—a new internal treatment—allays violent spasms in 20 minutes and is guaranteed to bring full relief from chronic Asthma in 24 hours, or it costs you nothing. It's almost unbelievable—the speed with which Rinex Prescription curbs Asthma, Hay Colds and Catarrh. Sneezing stops almost at once. So why suffer when relief like this is right at hand. Money refunded if Rinex fails. Sold by all druggists. Rinex

©C. Lab. Co. 1925

One of the best equipped and most successful amateur radio stations in Canada is G. T. at Calgary, Alta.

Too Late

IN THE BRIGHT HEYDAY OF YOUTH, who could tell him of the storms that lay ahead? In the full strength of manhood, who could hint to him of weakness or ill-health?

The need for Life Insurance protection seemed dim and remote -- and because of this the day of decision was deferred.

And then came the day when failing health brought a grim realization of his need--

Too late!

In your life, from the experience of others all too many, avert this tragedy. Obtain the security of Life Insurance Service while you may. Now, while you are strong and well, the protection of Life Insurance Service is most accessible and most inexpensive. Decide today -- before you, also, are too late.

Life Insurance Service

1025

"The Love that Never Dies"

CONCENTRATED FOOD TAKES THE ATTENTION OF MODERN CHEMISTS

Humorous Prophecy of Anatole France Now Becoming Possibility.

CHEMIST AS COOK

Can Produce Artificially Now All Elements Except Vitamins.

Then people will feed on extracts of metal and mineral conveniently treated by physicians. Cookery will be done in retorts and stills and alchemists will be our cooks. So Anatole France amused his readers in "La Reine Pedauque." But in a generation it will not seem funny: the humor of yesterday becomes the prophecy of to-day. The synthesis of food from the elements is an accomplished fact of the laboratory.

Professor Edward M. East of Harvard makes the continued increase of population dependent on the development of synthetic foods. There is sound reason to suppose that he will see his condition met and the limits to population indefinitely extended. So far the irresistible impetus of economic pressure has been lacking to force man to manufacture his food from the elements. He has found it adequate to increase the quantity nature freely offers him by improving his farming methods and by preserving to prevent waste

But there are now evidences that he is reaching the limits of what can be done by these means. In consequence, his faithful and wonder-working servant, the chemist, is beginning to turn to the making of foods from the elements. The Bureau of Chemistry of the Federal Department of Agriculture is actively interested; chemists in universities and in private laboratories throughout the world are experimenting on the problem; but probably the most thorough and systematic effort being made anywhere is that of the Food Research Institute at Stanford University.

Protein Synthesis Difficult.

What has been accomplished so far are purely laboratory achievements. The advance to the commercial production of synthetic foods is still in the future. In a paper which Dr Carl L. Alsberg of the Food Research Institute read to the American Chemical Society he sums up present-day knowledge of the production by artificial means of the three principal groups of foodstuffs —carbohydrates, proteins and fats. Man obtains most of his carbohydrates from sugar, and proteins chiefly from meat, milk and eggs.

"The synthesis of simple sugars and of fats," says Dr. Alsberg, "presents no insuperable difficulties to the organic chemists of the present. The synthesis of proteins is not so simple, for they possess certain biological characteristics not yet reproduced in the laboratory. It is now well established, however, that large quantities of protein are not essential to the nutrition of animals, for protein is really amino acid nutrition. Nearly all the amino acids from which proteins are constructed have already been synthesized.

"The mineral salts, however necessary, need give us no concern. They are present in abundance in nature, as is, of course, that other vitally important food, water. Whether or not vitamins will ever be productible artificially, we have at present no means of surmising."

Professor Baly's Process.

Some time after Dr. Alsberg read his paper, the first carbohydrate ever synthesized was produced by Professor E. C. C. Baly of the University of Liverpool. His process has been described: "By the use of ultra-violet light, Professor Baly succeeded in producing, first, a highly active kind of formaldehyde (such as is obtained from the burning of coal) and water, and, later, by starting with ordinary formaldehyde he was able to make a material which was found to contain a sugar closely related to, if not identical with, ordinary glucose. He made only a fraction of an ounce, just enough to make sure it was sugar, so that there is no commercial development of the process yet possible and there seem to be grounds for the belief that there never will be."

Mr. Killeffer states that chemists have already made synthetic fats from petroleum and that "intarvin" is such a product made at Columbia University and Beth Israel Hospital for the cure of diabetics. As for the vitamins, of the production of which Dr. Alsberg speaks so dubiously, Mr. Killeffer announces two recent developments which indicate that they may not prove an insurmountable barrier to the synthetic food chemist. In 1924 Dr. Alfred Hess of New York University and Dr. Harry Steenbock of the University of Wisconsin, working independently, announced that they had found it possible to cure rickets by merely exposing the food of the subjects to ultra-violet radiation. Oils, (other than cod liver oil) which ordinarily possessed no curative properties became remarkably efficient in curing rickets after they had been exposed to ultra-violet radiation. One theory to explain this result is that a vitamin has been created by the radiation. If so, the problem of the production of vitamins for artificial food is solved.

Question of Food Supply.

The other development is the work of Dr. W. G. Eddy of Teachers College, Columbia, who has succeeded in isolating a chemical compound in crystalline form which has all the properties of the vitamin D or bios. He has not yet found out just what it is, but he believes that when he does he will be able to make it.

From these various achievements it is evident that Dr. Alsberg did not overstate the case in declaring that the main groups of foodstuffs are producible in the laboratory. However, he is careful to point out that this cannot be taken to mean that the chemist will have it in his power to increase theu food supply at will. There is a powerful deterrent. Foodstuffs have a high fuel value. The energy represented by this fuel value must come from somewhere. The chemist cannot create it.

To indicate what quantities of energy are required for the artificial production of foods, Mr. Killeffer instances the Daly experiment. The energy consumed by the reaction of carbon dioxide and water to form the active formaldehyde was 150,000 calories per gram, which is to be compared with the few hundred calories per gram required or given off in the reactions with which the chemist ordinarily deals. It is in the cost of such staggering amounts of energy that the present, and possibly the future, impracticability of such a process lies.

But even if this is materially cut down, our ordinary sources of energy—coal, oil and water power—will not bear the additional demands of the production of synthetic food for the nation. Dr. Alsberg finds that in the light of present knowledge, solar radiation is the only source that seems adequate to furnish important additions through the aid of synthetic food, and he believes that its utilization will wait on economic necessity

One Synthetic Product.

Though no foods are yet produced artificially on a commercial scale, there is one synthetic product on the market. That is wood alcohol, which the Germans have been manufacturing for some years. They were able to make this so cheaply that thy put it on the market in America at a price of 18 cents a gallon below the cost of production in this country. In frantic self-defense American manufacturers secured the establishment of a tariff wall to protect themselves while their chemists applied themselves to discovering the secret which the Germans had found so profitable. Earl B. Putt, a consulting chemist of New York, is authority for the statement that the laboratory production of synthetic wood alcohol is possible in America, but that we lack the experience of the Germans in developing machinery for the commercial application of laboratory processes and are therefore temporarily handicapped. Mr. Putt says that American ingenuity has been applied rather to perfecting labor saving devices and to increasing sanitary efficiency. He prophesies, however, the early appearance of American-made synthetic wood alcohol on the market.

The production of artificial food so far is scarcely more than a vision of the seers. The great achievements of the food chemists have consisted in making the most of the natural food supply of the world. Thanks to the achievements of the canners and preservers, the waste of spoilage has been partly eliminated and the diet of the human race has been enormously broadened. The Alaskan miner enjoys the seasonal fruits of Hawaii in midwinter and the Indiana farmer may have Alaska salmon at every meal. The preservation and concentration of foods has been carried to such an extent as to enable four English seamen to set out in a ship's lifeboat for a three-year tour of the world, confident that they can carry enough canned and condensed foods to maintain life during passage of 4,600 miles of unbroken sea.

Value of Dehydration.

Practically all vegetables and many fruits are susceptible of concentration by various processes of dehydration. The double advantage of this lies in the decrease in space required for transportation, storage, &c., and in the prevention of decay. Bacteria cannot grow in dried products. As to the economizing of space, its extent may be judged when it is realized that all vegetables contain at least 50 per cent. of water, while the proportion in tomatoes runs up to 98 per cent.

The problem in concentration by drying or by any other method is to preserve the taste as well as the nutritive value of the food. Dehydration does not affect the latter so long as too much heat is not applied. Mechanical appliances have tended to preserve the taste by making the drying an even process. According to Mr. Putt, however, some fine foods have so far been found impossible of concentration without injury to their food value or flavor. In such cases the present practice is to effect concentration and then add a flavoring.

For some foods a change of method in treatment has proved adequate to protect their flavor. Mr. Killeffer mentions fruit juices in this category. The old method for their concentration was by boiling down, a process which regularly resulted in loss of flavor to a certain extent. As a substitute for boiling; freezing was developed. This process is based on the fact that the water content in any liquid freezes, leaving as residue the other elements. By this method all the qualities of the original fruit juices except their water content are preserved in concentration. It was applied commercially for a long time in Florida in the concentration of grapefruit juice.

SHE WAS WEAK, THIN AND NERVOUS

One of the greatest strength givers and producers of good healthy flesh in the world is Cod Liver Extract—it's full of vitamines.

Thank goodness! that now, when a woman is weak and haggard and don't weigh what she ought to, she knows where to go for help as all druggists are now selling McCoy's Cod Liver Extract Tablets, sugar coated, and as easy to take as candy.

And it's a mighty good thing for skinny, rundown men and women to know that they can get the real Cod Liver vitamines in condensed form, that they can easily carry with them wherever they travel.

Men and women, weak, thin and nervous, are urged to put on weight and get back their health and strength with these wonderful tablets.

One woman gained 15 pounds in five weeks and that's going fast enough for anyone.

Only 60 cents for 60 tablets, and if they don't put five pounds of flesh on any thin person in 30 days—why, money back and no quibbling about it, either.

But be sure and get McCoy's, the original and genuine. Harris Drug Store, McDermid & Jury, Ias. Lynch and Bond's Drug Store and druggists everywhere are selling lots of them.

LACK OF PROTECTION WAS CAUSE OF AUSTRALIAN FIRM GIVING UP PLANS FOR MAKING NEWSPRINT

Request for Duty of Six Pounds Per Ton Was Denied.

BOUNTY OFFERED

Treaty With Canada Cut Off Duty of Three Pounds Formerly Existing.

(Special Correspondence of The Canadian Press)

SYDNEY, N.S.W., Nov. 30—(By Canadian Press).—The subject of newsprint has suddenly come to the fore in Australia and is now being made a live political question in view of the elections for the Commonwealth Parliament which took place on November 14.

It is therefore, interesting to Canadians to know something of the history of the matter, for the Canadian newsprint industry is vitally affected.

About a year ago a huge concern The Amalgamated Zinc Proprietary Ltd., having a considerable amount of money at its disposal, set out to find profitable avenues for its investment. It hit upon the idea of manufacturing newsprint and approached the directors and managers of several Australian newspapers with the object of getting them to join in the project.

The newspaper interests held a meeting and turned down the proposition.

Thereupon, the Amalgamated Zinc Proprietary applied to the Tariff Board for a duty of £6 a ton on all imported newsprint, in order to protect their industry. It is the Tariff Board's duty to inquire into all such applications, to hear evidence for and against, and to make its recommendations to the Government through the Minister for Customs.

Two or three months ago this application was heard and, it is presumed, a recommendation was made. The nature of it has not been disclosed. However, no reference to newsprint was made in the new tariff schedule brought before the Federal Parliament last month.

The public heard of the subject again when it was announced that the Government was prepared to give Amalgamated Zinc a bounty of £4 a ton on all newsprint produced in Australia, but had definitely decided against the proposed duty of £6 a ton.

This action very definitely showed the Government's attitude in regard to the proposed treaty with Canada for a preferential tariff and is an evidence of its good faith. Had the duty been allowed there is no doubt that the position would have had to be reviewed and Canada would have been justified in asking some very pertinent questions.

However, the next move was with Amalgamated Zinc and a Sydney morning daily announced last week that, in view of the Government's refusal to grant the duty and, believing the suggested bonus to be inadequate, Amalagamated Zinc had decided to abandon its effort to establish the newsprint industry.

It was at this point that the question became actively political.

Labor Takes Matter Up.

The leader of the Labor Party in the Federal Parliament, Matthew Charlton, in delivering his political speech in Sydney, used the position to attack Mr. Bruce and the Nationalist Government.

He said there was a 40 per cent. tariff protection for the internal production of all paper except newsprint. The annual consumption of newsprint is 100,000 tons, and the money sent abroad for its purchase is more than £2,000,000.

An Australian company (Amalgamated Zinc), he said, offered to manufacture newsprint in Australia and had been granted cutting rights over 600,000 acres of forests in Tasmania by the Government of that State. In September last the Company's options over the forests expired, but were renewed at a cost of £14,000.

But, said Mr. Charlton, the Government had, for two years persistently refused to grant any support to the proposed industry. Recently it had announced that it would grant a bounty of £4 a ton, the bounty to be reduced if profits exceeded 10 per cent.

"The very day this bounty was announced," said the Labor Leader, "Mr. Bruce's treaty with Canada came into operation. Under it the £3 a ton duty on Canadian newsprint disappears. This £1 a ton advantage to Australian industry is equal to about five per cent. on the value of production and to designate it protection or encouragement to local industry, is a sham, a delusion and a fraud.

"In view of this, the Premier of Tasmania has informed me that the company has definitely decided not to proceed further with the establishment of the industry."

The next phase in the controversy came with the statement of the Prime Minister, Mr. Bruce, published yesterday. "Mr. Charlton has grossly misrepresented the situation," he said. "The first proposals were submitted by Amalgamated Zinc in May of this year and, ever since then, alterations have been made in the request for assistance.

"The matter is one for closest investigation, in view of the fact that paper has never previously been made from hardwood timber. The Tariff Board and the Minister for Trade and Customs inquired into the matter and concluded that the assistance necessary to ensure establishment of the industry would be provided by a bounty of £4 a ton, with a deferred duty of the same amount to come into operation when the industry was established.

"When I announced this decision the directors of the company interviewed me and indicated that the amount of assistance was not adequate. They stated that they could submit further information which would convince the Government that a further measure of assistance was necessary and warranted."

Minister's Reply.

"I asked them to let me have that information," said the Prime Minister, "so that the matter might be reviewed before the expiration of the option on the Tasmanian property on December 3.

"The position, therefore is that the matter is still under negotiation. The Government has examined this matter exhaustively and, upon the information available states definitely that no Government would be justified in extending a great measure of assistance than that which is embodied in the Ministry's proposals."

Then the Minister of Customs, Mr. Pratten, took a hand in the controversy with some interesting figures. "There is no duty on newsprint under the British preferential tariff, which benefits Canada also," he said.

"The duty on Scandinavian newsprint is £3 a ton. No proved information was available to the Government regarding costs, quantities or qualities of paper it was proposed to make. Therefore, I made inquiries as to costs, processes and wages.

"I found that the costs of making newsprint in Canada and Scandinavia, from tree to wharf could reasonably be stated at a maximum of £5 per ton or, say, five men per ton of paper per day on the basis of the Australian rate of wages.

"Owing to the more expensive process necessary to convert hardwood into paper—(Our Australian timber of the Tasmanian forests is harwood)—more men would be necessary than in the Canadian or Scandinavian processes The estimate was eight men per day per ton of paper, apart from reforestation.

"The average production of paper over the period of five years necessary to establish the industry was estimated at 30,000 tons a year for five years from January 1, 1927 This production is 100 tons a day and would mean the employment of 800 men at a wage sheet of, say, £200,000 a year.

"The Government then determined that a bounty of £4 a ton, with a deferred duty, would be sufficient assistance to establish this new industry.

"This would amount to the payment of £120,000 a year and over the five years would mean an offer to pay £600,000 by the Commonwealth for the establishment of the newsprint industry.

"The capital expenditure necessary for the production of 30,000 tons of paper a year would be under £1,000,000 so that the offer of the Government was equal to a bounty of £120,000 a year for five years."

And there the matter rests at the present.

PIONEER DEAD.

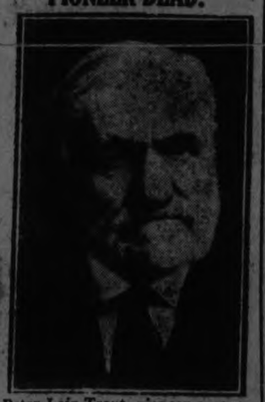

Peter Lair Trout, pioneer prospector in the Yukon, Alaska and British Columbia, who succumbed to pneumonia in Toronto in his eighty-fifth year. For the past four years Mr. Trout had been devoting his time to magazine articles on geology and the writing of a book of memories, which he never completed.

WELCOME PERSONALS.

WELCOME, Nov. 30.—Mr. W. Lewis and Mr. C. Lewis of Morish visited Bowmanville and Orono on Thursday.

Rev. D. R. Clare was in Oshawa on Tuesday.

Mr. and Mrs. Ed. Martyn were in Bowmanville on Monday.

Miss Mary Foley of Fraserville and Miss Florence Clare of Welcome were the guests of Miss Jean Burnham of Millbrook on Wednesday night.

Mr. Ed. Martin and Mr. Winsett motored to Peterboro on Thursday.

Misses Helen Lewis and Edna Pearce attended the fourth year class party of the Port Hope High School on Tuesday night

Mrs. Williams of Port Hope visited Miss Christie Staples on Thursday.

Some of the Welcome young people attended the concert at Morish Church on Thursday night. An excellent musical programme was rendered by Port Hope talent composed of Mr. Skitch soloist, his son, pianist and Miss Dickenson, soloist, volinist and pianist. Refreshments were served and a social hour spent.

MARMORA RINK IS TO OPERATE AGAIN

John Finnegan Has Taken Over Rink and Will Provide Skating Facilities.

MARMORA, Nov. 30—Marmora after all is to be favoured with good skating facilities this winter and an excellent skating season is in the prospective. Mr. John Finnegan is taking over the local rink and expects to have it in first class shape by the time weather conditions permit usage.

CAR CHECKER MAY DIE.

Crushed at C.N.R. Dock in Windsor.

WINDSOR, Ont., Nov. 30.—(Canadian Press).— Slipping beneath a string of cars being hauled off a car ferry at the slip dock of the Canadian National at midnight Saturday, Albert Turrill, 30 years old, car checker, was fatally jured it is feared. He was rushed to Hotel Dieu and yesterday afternoon one of his legs was amputated. Turrill lives at 34 Aylmer Avenue, Windsor.

Day after Tomorrow

Be sure you hear this astonishing demonstration

The most important contribution to music since the invention of the first "His Master's Voice" Instrument

You will doubt your own ears! You will be amazed almost beyond comprehension! You will say: "I didn't think it could be done."

Don't miss this miraculous exposition of music on Wednesday next, December 2nd. Go to the "His Master's Voice" dealer at any time after nine o'clock in the morning of that day. Go prepared to listen to an enthralling and inspiring demonstration. The more critical your attitude toward music, the more astounded you will be.

You will hear choruses and band music, vocal and instrumental solos, symphonies and jazz. You will hear Victor's incomparable artists in incomparable music. You will return home utterly amazed.

Fritz Kreisler, Madam Schumann-Heink, Sousa, Paul Whiteman and other great musicians hail this incredible instrument with ringing praise. The most noted critics are completely won by its masterful playing.

Whatever you plan to do, hear this remarkable demonstration next Wednesday. It is one of those things you will never forget.

December 2nd is the day. The demonstration will continue all day. The "His Master's Voice" dealer is the place. The instrument itself is the surprise of a lifetime! Something marvelously fine!

The New

Orthophonic

"True in Sound"

Victor

Victor Talking Machine Company of Canada, Limited

HIS MASTER'S VOICE

We Are Showing the Wonderful New ORTHOPHONIC VICTOR

Ye Olde Firme **Heintzman & Co.**

HEINTZMAN HALL

Royal Bank Building - Hunter Street

BRITAIN'S POSITION MERITS NONE OF DOLEFUL SYMPATHY THAT HAS BEEN GIVEN HER

St. Loe Strachy, Famous British Editor, Voices His Observations.

Dominions To Decide on Foreign Policy For Selves, He Says.

COMING THROUGH.

St. Loe Strachey, editor of the London Spectator, and one of the foremost British Journalists, declares Britain's position is not one for sympathy. Her irresistible optimism is carrying her through, he said, and there is no "blue ruin" in her internal conditions.

Mr. Strachey said: "I am amazed, and, in a sense, perturbed, because people seem to think that the condition of England is very bad, that our national morale has been shaken and that we are in a bad and perilous way. I regret that such a mistaken view should have got hold of the people of Canada and should be widely entertained because in my belief it is entirely contrary to the facts.

"John Bull has always been inclined to talk differently from his thoughts, and acts, and from the real circumstances. You remember the old story of the Frenchman who said to the Englishman, 'Splendide, magnifique—or, what would you say, "pretty good",' When the Englishman says things are as bad as possible, or that the condition of the country is terrible and that we are going to the dogs, if he spoke in accordance to his thoughts he would say the condition of the country is at heart sound and normal.

"Therefore people must not be misled by the Englishman's talk or, when he uses language which, to the ordinary man, sounds like that of a defeated person. When the Englishman employs words of that kind he merely means that he does not think things are as right as they should be, but is determined to put them right. He has, he knows, the inclination and the power to put them right.

"I have watched English public opinion because it is my business to watch it, for the last 45 or 50 years, and I feel sure that our people were never more in earnest than now in their determination to make good. They see the difficulties before them without being in the least depressed or terrified. They are now thinking hard how to get out of them and are laying their plans, not in any boastful spirit—they would think that a most unlucky thing to do because the Englishman is always frightened by anything that approaches boasting.

Reaction Favorable.

"He is very much like the Greeks in this respect. They held that nothing is more sure to bring to a man or to a community more ill fortune than hubris," cheek or boastfulness. While he is talking and in a depressed tone he is only using that temper of mind to show his determination to go ahead and overcome.

Our high taxation, our unemployment, our perplexities, of many kinds, are not bending the nation in the very least. The reaction from these unfavorable conditions is all the other way. John Bull used to be accused of wanting to take things easy. He now sees that as an impossible attitude.

What he is determined to do now is not to take anything sitting down, but stand up and fight it out. When he is told that something or other is impossible and cannot be done, he reminds me of the story of the old major in the Indian Army and the very young lieutenant. The lieutenant was ordered to lead a storming party to take a hill fort. He reconnoitred the position and came back to his superior officer and told him that the thing was impossible.

The major looked at him in horror, and then exploded. Impossible sir, impossible, why I have the order for it in my pocket.' John Bull feels like that when people tell him it is impossible for him to pay his way and pay his debts. He is telling the world and will continue to tell it: impossible, why, sir I have got a copy of the obligation signed in my pocket and I shall carry out whatever I am pledged to carry out to the last penny.'

To anyone who knows the facts and looks closely you see this resolve to make good running throughout the country in every class and in every village and city, men are thinking of what is their duty on the economic side of citizenship, how to fight waste, how to get rid of the burdens of the war by making our shillings and our sixpences do double the work they used to do.

There are, of course, against this determination a good many cross currents and antagonistic forces, but we may be sure that the determination to make good will prevail. What makes a nation prosperous and keeps it so is not in its land resources or its natural wealth—I mean good soil or minerals or good climate or any other material or geographical conditions—the wealth of a nation consists in the energy of the people who inhabit it.

Canada is a rich country with a great future, not because of its good material condition but because of the energy, the good heart and virility of its population. No doubt the people of Canada have heard like the people of the rest of the Empire have heard, a good deal about our unemployed and about the dole, and about the unwillingness of a large part of our working population to give as full measure as they might, for many people in the old country have talked in a way which has given the impression that we are all malingerers or votaries of Ca' Canny.' As a matter of fact the English hand worker, taken as a whole, is doing as good work as he has ever done. His methods may often be old fashioned, or seem old fashioned, but all the same he is still one of the best and one of the most trustworthy workers in the world. It is true that his talk encourages the idea that he is refusing to work hard, and that he is not willing to be paid by results, and so on. But in fact his grumblings are not to be trusted.

"I had in my house, which was a war hospital during the war, a patient grousing in fine style and saying how badly he and his regiment had been treated by the Government. They in the trenches had been paid lower than some navvy battalion, though as a matter of fact, as he said, 'I was a real navvy and getting infantry pay, and the men in the navvy battalion were Manchester clerks.'

"You would have thought from the man's talk that he had been on the edge of mutiny. I asked him how it all ended and what he and his pals did? This was his answer: "What did we do? Why, we got together and said we would obey the good old English rule. 'Grumble and carry on'." You must always remember, to discount the talk of an Englishman, whether he is a miner or a navvy in a public house, or a colonel in some military club, or a big landowner in the House of Lords. He is sure to be grumbling like a bear, but he is also sure to be carrying on.

"Here, indeed, is a national characteristic. I remember very well not long ago meeting an able and sympathetic American in London who had just got back from a tour of the continent, and in the course of conversation he said to me: "What interests and surprises me most when I compare the situation here with the situation on the Continent is this: The French, Germans and Italians act as they talk—English people appear to me, not out of any guile, and indeed not consciously, to do exactly the opposite. They talk in one sense and act in the other. That is why you have a reputation for being faithless, but as a matter of fact, you are only like the son in the parable who said to his father: 'I go not,' but went."

Tax Burden.

"Very possibly many people reading this statement will say: 'This optimism is all very fine, but look at the terrible burden of English taxation. It must weigh the nation down in the end and exhaust it. It may be and is very splendid of John Bull to attempt to carry the burden that he is carrying, but it is too heavy for him. He has taken on the last straw and it is going to break the camel's back.' Gibbon in one of his sardonic notes describes a statement which was made by one of the early Christian Fathers in these terms: 'This statement is probable, but certainly false.' Our high taxation, though it is unpleasant, means no luxuries for many people who used to indulge in luxuries and hard work for many who used to live in idleness, is not going to break our backs or our spirits. Instead, it is going to prove a stimulus.

"There was a shrewd saying in the West of England when I was a young man which exactly applies. It used to be said that the best manure for a farm was a high rent. It worked out in this way,—if a man took a farm at a high rent he was obliged to work it well. If he did not he would go under. But in finding out ways to work the land to the best possible advantage he made himself a master of his craft. The knowledge and experience thus gained was more than sufficient to give him a good profit, as well as the landlord a good rent.

"In the same way high taxation will, I believe, prove a good manure of industry. It will stimulate men to an extra output of energy. It will prove, like other necessities, the mother of invention and adaptation.

The Dole Situation.

"Now as to the dole, which, of course, worries us and our friends throughout the Empire. The dole per se is a bad thing. But I am delighted to be able to say that all recent investigations into the working of the dole seem to show that it is not having the demoralizing effect which we feared it might have. Men who have investigated it carefully find that there is a very small percentage of the unemployed who are in the position of the men in the old story who were walking the streets looking for work and praying to God that they wouldn't find it. On the contrary the number of work-shy people is very small. Making allowances for maladministration in a few cases, the redly work-shy man is drastically removed from the dole. If work has been offered to him on two or three occasions and he has failed to take it or failed to remain at his work when it was found, there is no more dole for him. One of the great troubles in connection with the dole, and one which it is very hard to alter, is the shortage of houses. There are many towns and districts in England where there are a large number unemployed and at the same time there are other districts in which there is a considerable dearth of labor; yet owing to the difficulties of housing the population cannot be removed from the districts full of unemployed to the districts where employment is good. I will give a specific example. In spite of the blight on the coal trade, we are actually at this moment opening up new coalfields in South Yorkshire and Kent. The proper thing would be to take the people from Wales and other districts where there are unemployed miners and put them in the new pits. But this cannot be done because there are no houses in which to put the miners. Therefore men from Kent and South Yorkshire are being drawn from the agricultural work and turned into miners. This is bad for the farmers and the tilling of the soil, and naturally is not good for the mines where men experienced in getting coal are wanted.

"So much for the internal condition of the Mother Country. As regards our prestige in European countries and indeed throughout the world I am sure I am not exaggerating when I say that our prestige has never stood higher. The British Empire was never more trusted and looked upon with less suspicion less accused of selfishness and arrogance than it is now. Several of our critics may still say that we have been too indulgent to our late enemies and our late allies but at the same time most of them I think are willing to admit that our refusal to look at matters from the point of view of self interest has raised us in the estimation of the world.

Conditions Better.

"You will find very few men of sincerity or knowledge who would now talk about "Perfide Albion.'

"Again our difficulties, whether in Asia or Africa are not greater but less than they were. The condition of things in India certainly shows improvement. Though there may be anxiety and troubles in Mesopotamia and in Egypt, those who have studied these questions most closely are full of hope of a just and beneficent solution.

"As to our relations with the other free communities in the Commonwealth of Nations which make up the Empire it is happily not necessary for me to say anything in Canada, you know and we know and the world at larg, knows, that nothing will be donee or can be done by Britain to commit the other parts of the Empire against their will. "Freedom and union" are the two principles upon which our Commonwealth of Nations has been built up, that remains our guiding star. It is in that sign that we shall lead the world. Pitt said that England had saved herself by her own exertions and would save the world by her example. It is my firm belief that the British Empire has saved itself by its efforts and will now help to save the world by the example which it is offering mankind, of how a Commonwealth of Nations can be run and ought to be run."

Tuberculosis Treatment.

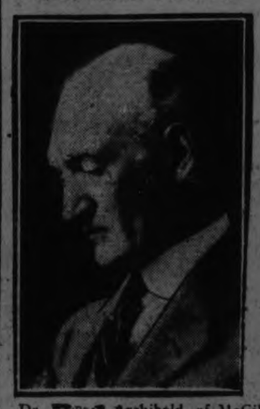

Dr. Edward Archibald, of McGill University, Montreal, whose newly announced method of surgical treatment for tuberculosis is attracting widespread attention throughout the medical world.

COLONEL MILLER IS ELECTED TO CANADA COUNCIL

Four Out of Twelve on Dominion Executive Are 21st Men.

UNITED VETERANS.

Sgt. Bray Represents G.W.V.A. on Appointment of General Turner.

Colonel A. P. Miller, D.S.O., M.C., delegate from Peterboro, representing Military District No. 3, was one of ten to be elected to the Dominion Council of the Canadian Legion which sat in Winnipeg from the 25th to the 29th of this month.

Colonel Miller together with D. Sharp, of Brandon were elected by popular vote to the gigantic task of organizing the whole of the Province of Ontario's returned soldiers into this Dominion-wide organization.

Sergt. Bray ex-member of the 21st Batt., C. Ex-F., was appointed by General Sir Richard Turner, V.C., to the temporary position of representative of the G.W.V.A.

During the period of transition Eastern Ontario will be particularly interested to know that four out of twelve of the Dominion executive positions are held by ex-members of the 21st Batt. C. Ex-F., one member travelling all the way from Victoria in the interests of the new Legion.

PUNT OVERTURNED; ONE MAN DROWNED

Silas Staley Overcome in Icy Water of Muskoka River.

HUNTSVILLE, Nov. 30 (Canadian Press)—Silas Stanley lost his life on Saturday evening when the punt in which he and Frank Beaupre were crossing the Muskoka River, which flows through this town, capsized.

Beaupre clung to the punt and Staley attempted swim to shore but was overcome in the icy water. Beaupre's cries for help were heard by Sam Cross, who rushed to his assistance.

Staley's body was recovered. He was 40 years of age and leaves a wife and two children.

PASTOR ON VISIT.

Dr. Chas. A. Eaton, formerly pastor of Bloor street Baptist Church, tor of Bloor Stret Baptish Church, Toronto, and now a member of the U S. Congress, 4th Division, New Jersey, who has returned to Canada for a brief stay.

ARRANGE SALE OF ART TREASURES

Viscount Leverhulme, accompanied by Sir John Lavery, R.A., England's foremost portrait painter, have arrived in New York to arrange for the sale of the art treasures collected by the late Lord Leverhulme. Left to right, Sir John Lavery, Lady Lavery and Viscount Leverhulme.

In Peterborough Churches

ALL SAINTS' ANGLICAN.

Yesterday was observed as A. Y. P. A. Sunday at All Saints' Church, and the services were specially prepared for the members of the Association. The members attended a corporate Communion at 8.30, while special sermons were preached by the Rector, the Rev. J. D. Paterson, for the young people. At the 11.00 and 7.00 services the lessons were read by J. H. Price, president of the Association, while other members acted as ushers.

The text at the morning service was, "I have written unto you, young men, because ye are strong." The Rector spoke of the great work which had been done by the founders of All Saints' Church and others who had labored there, and said that those people are now feeling the weight of years and are looking for their successors. They did a great work and had great visions of what should be. The speaker said that he was confident that the young people of the Church had caught the vision and would work for the Church, and he mentioned the work already being done by the Association.

At the evening service the text was, "What wilt Thou have me to do?" The rector said that the only clear distinction made by the Lord was when He said the people were of two classes, profitable and unprofitable. He said that the only one on earth who could judge whether a person was profitable or not was that person. Many people say that they cannot work, he said, because they haven't enough education, or because they are too young, or because they are not born for such work. Every person is a cog in the machinery and has some task for which he or she is intended, and is profitable in that place, continued the speaker. He said that genius was not born in people and that work was a good way of obtaining training.

KNOX

The morning sermon was an interesting study on stewardship or work and wages in the Kingdom of God, based upon Jesus' parables relating to the same. All our talents and possessions of every kind are ours only in trust, and we are accountable for their use unto the Lord. There is disparity in our wealth, endowments and opportunities, but there is no unjust disparity in our wages or reward providing we are faithful. Our Lord teaches that ultimate justice prevails. The great question is not how much we have, but how faithful are we with what we have. The important thing is not our wealth, but what our earning, saving, spending and giving make us to become. Stewardship is not a scheme for raising money, but rather a school for raising men. The big thing about money and work is their character-value. A recent writer says: "Every occupation holds the possibilities of a full college course. Incidentally, God gives a faithful business man a competence, but it also gives what is better than great riches—the opportunity for personal culture," that is, for character-building. The greatest and happiest men have very often been very poor, as witness Lincoln, Livingstone, Milton, Gordon and a host of others. The supreme example was the Divine man, whose influence on history is far beyond comparison with that of other men. He had no money to give away. When He wanted to illustrate His teaching with a penny He had to borrow it. He spoke of the "deceitfulness of riches," not necessarily the riches men possess, perhaps equally the riches they would like to have. In His own little group the one who finaly sold his Lord for money was the one who handled the money bag and who cried "waste!" when a loving disciple used precious ointment plentifully to annoint Jesus. Our giving of money or substance is an index to our personal destiny. In the judgment our Lord says—Depart, ye gave me not; some, ye gave. Unfaithfully we lose all and go into darkness. Faithful, we become rulers and enter into joy.

The "Preamble to Salvation" was the evening study. "He came to himself," the text. In Jesus' judgment the wayward one in his riotous living was not himself. It was always thus Jesus judged humanity and His judgment was justified in the later history of such as Peter, Matthew, Mary. When is a man a man ? When at his worst? or his best? Jesus says when at his best the man is himself. And he believed the best when the best was lost in the worst. When the best in a man is dead He had faith that the dead could become alive again. Jesus' aim was to make men and women, not into angels but into men and women, to help us realize our true selves. "Ye are the light of the world," He said to a group of very ordinary folk, and they became the light of the world. "Ye are the salt of the earth," and they became the salt of the earth!

GOSPEL HALL

That a man never has a day off and that every moment of life was a moment of destiny, was the statement made by G. W. Mulligan during the course of his interesting discourse last night in the Gospel Hall. He took as his text two verses from Matthew and one from Revelation, dealing with the reward which would be given believers and the terrible fate which would be meted out to evil doers. Mr. Mulligan said he would rather reiterate a nasty truth than a polished lie. Life is no game of chance, he declared. Every word is going on through the ages, for passing through the air are myriads of sounds which never lose their identity. In the judgment day every word will be there to confront the speaker.

Hell is in the lower region of the spiritual universe, stated Mr. Mulligan. It was never made for humanity, but as a kingdom for the devil and his angels; it is the soul's eternal consciousness of a fixed limitation, the consciousness of having missed the great opportunity. The punishment is a spiritual fire which can never be quenched. One soul saved from that fate is worth all the worlds in the universe, for Jesus bore the guilt on every conscience in order that those precious souls might be redeemed. Jesus knows the poignance of separation, the consciousness of despair; he came into the world to save the sinful and delivered people from the leadership of the devil. Salvation is the free gift of God, and the time when it is offered is a time which could mark the turn of destiny.

The Bible lesson was taken from Psalm 37, and was read and explained by A. Hayward.

A duet by Misses E. Wells and A. Lloyd and a solo by Miss Wells were special musical features which were highly appreciated.

GEORGE STREET.

Yesterday was anniversary Sunday at George Street. It is just fifty-one years ago since this important church was opened. Reverend J. A. Mackenzie, a man well-known and well-respected in this city because of a former pastorage at Knox, and who is now pastor of one of the largest churches in Western Ontario, was the speaker at both services.

The church was thronged at both morning and evening service, the large congregation of George Street being augmented considerably by Rev. Mackenzie's old friends of Knox Church.

At the morning service Rev. J. E. Todd welcomed Rev. Mackenzie heartily as an old friend. In reply, and before beginning his sermon, Rev. Mackenzie, speaking on Union, said, "We are all in the same trench and let us man it splendidly."

The reading lesson was from First Corinthians, first to the nineteenth verse, and the speaker took his text from the same chapter, the eighth verse. "For if the trumpet give an uncertain sound, who shall prepare himself for the battle?"

Paul found at Corinth confusion and strife among the people, because they could not translate and voice God's will truly. Therefore Paul told them, in the simile of the text, that they must give a clear, trumpet note or the people could not understand or heed their call.

The speaker said that the same "confusion of utterances" exist today, and Paul's warning should be remembered. If the Church does not give forth a clear message on sin, who borne down with transgression shall hear and heed? "Let the Church give a clear ringing," said Rev. Mackenzie.

One note, above all others, must sound forth clear and unmuffled so that all may understand it. "Jesus Christ, as Saviour and as friend." Christians must not only establish respectable habits but, more important, they must carry the Christian religion into personal relationship and let Christ shine out through us.

The other note that must be sounded was stewardship. A man of the Church must give up his time, energy and money for the work of Christ. Christians must live true Christian lives so that they will give a clear trumpet call to the man coming in contact with them.

Evening Service.

At the evening service Reverend Mackenzie read the twenty-second chapter of St. Matthew as the lesson and he chose the first part of the thirty-second verse from the same chapter as his text, "I am the God of Abraham, and the God of Isaac, and the God of Jacob."

This is spoken by Jesus when He conversed with the Sadduccees to prove that there is immortality. However, the speaker said he was not going to take it from this side but rather what was meant by invocing the God of Abraham, and God of Isaac, and of Jacob.

At first it looks like a mere repetition of names. However, the speaker did not believe this hasty conclusion true, "each name means something."

Abraham was the God of great ability of genius. He was able to command the finest talents that human nature can devise. Contrasting Abraham to the modern man of outstanding ability and genius, the speaker said the modern man often uses his same great ability to give excuses for his sins. "No financial, artistic, political or scientific talent is too great for God to direct," said the speaker. At the name of Abraham "a mountainous personality is conjured," who would have been just as great if he had not been religious and devout.

"God never commercializes righteousness or honour or integrity. If there was a price on these virtues, men would strive for them for that price," said Rev. Mackenzie.

"God Who commanded the genius of Abraham is able to command the genius of Peterborough," continued the speaker. Following are the names of outstanding men of ability who kept their faith and religion: John Franklin, explorer of the North-West Passage, whose favorite verse was, "When thou partest the waters I will be with thee"; "Chinese" Gordon, a military man who gave his life to duty; Michael Faraday, scientist, was a devout man, and such poets as Tennyson, Browning and Dante were filled with religious fervor. "Abraham the God of distinctive ability."

The God of Isaac, representative of ordinary folk. The great mass of ordinary through which God wants to do great things. "The God of the man of ordinary ability who wonders if God has any use for him," said the speaker.

In considering the God of Jacob we are face to face with different character, said the speaker, who used to wonder why Jacob got such a place in the Bible. Jacob, the man who seized every opportunity for a crooked deal. Jacob, the man who stole his brother's birthright and then saw the angels. Jacob, the man who battled with Laban and then with an angel. "Jacob is the kind who know acute soul struggles," said the speaker. A great many know this same struggle pulled first upward by the light and then downward by nature. "Paul knew these soul struggles," said the speaker.

"Let us give God His chance. Let us not free from God and let us never surrender to our dogmatic chains, pleaded the speaker.

The music was especially good for both services. Miss Daisy Murray sang spendidly at each service. At the evening service a special number was the duet, "Come Unto Me," sung by Mr. A. V. Lillow and Mr. S. Jones.

ST. ANDREW'S UNITED.

Rev. J. W. Gordon took for his morning subject: "God's age-long struggle to be understood." He stated that there were many people in the church to-day who thought that God was a complacent person while in reality he was a struggling and a suffering God. There is a kindergarten age in man's knowledge of God just as in everything else and throughout the ages man has always looked up and God has always looked down. He stated that the Bible was a miniature photograph of man's struggle through the ages. Referring to the story of Abraham the minister stated that Abraham was a pioneer saint and a man of vision and in his own soul was the thought, 'Does God want me to kill my son?'' He stated that the story proved that God was not very well understood in the days in which Abraham lived, and said that the glory of the story lies in the fact that God by his spirit prevented Abraham from committing the sacrifice. The universal character of God's love embracing every man had not yet reached these people and the minister counselled the people to think of the long struggle that had taken place since the days when the law was an eye for an eye and in Christ's time when the law was "love your enemies." When Paul was preaching the people said that he was not a steady man—that he would destroy the Hebrew religion. "Is it surprising," asked Mr. Gordon, "that God's ambassadors to-day are misunderstood when Paul, Jesus, and even God himself, were in the same position years ago?" He stated that the feeling in China was that science and religion can never agree and that the Chinese were of the belief that religion was an ancient superstition and found in Confucius a strong supporter of this theory. He also showed how many uneducated Chinese feel that money contributed towards missions is a plot to denationalize their country, and was of the opinion that the religion of Jesus Christ never got such an overhauling in China as it was getting to-day and stated that it was the business of the church to look after the men and women who are laboring in that country to-day. "If there is not something big wrong with our faith and our creed it will be the first time in the history of man and of the church. Even in the best of us you can find holes in our faith."

(Continued on page 12.)

SCHOOL REPORT

MARMORA CONTINUATION SCHOOL

for September and October.

Form III.—Gladys Williams 91, Barbara Emmorey 91, Douglas Marett 80, Mary Murphy 80, Lulu Gray 76, Marjorie Colster 74, Evelyn Neal 72, Donald Marett 69, Norman Narrie 68, Michael McGrath 64, Lorraine Bell 63, Clayton Neal 60, Kathleen Neill 58, Harry Barrons 56, Leo Forestell 54, Lillith Meehan 53, Gertrude Robson 52, Jannette King 47.

Form II.—Marion Osborne 77, Stanley Pearce 72, Beatrice Lee 71, L. Neal 66, Doreen Gehan 65, Wm. Flynn 64, Lorne Forestell 63, Lena Robers 61, Eileen Mantie 60, Magee Sanderson 59, Jean Reynolds 59, Constance Simmous 57, Carl McCoy 55, Margaret Bailey 54, Leeland Richardson 53, George Mantle, 51, Norman Smith 49, Shirley Caldwell 39, William Prest 39, Arthur Phillips 36, Joseph Murray (no standing, absent through sickness).

Form I.—Manley Emmorey 80, Frances Murphy 76, Kathleen Litt 76, Clara Phillips 74, James McGrath 73, Helen Cronkright 72, Dorothy Gray 72, Dora Lawrence 72, Fred Boyd 72, George O'Neill 72, Eileen Sopha 66, Eugenia Gaffney 66, Merle Bedore 64, Gerald Caldwell 64, Ralph Mumby 61, Evelyn Rice 73, Lillian Graham 66, Frances Murray 60, Hugh Brady 55, Bernice McCoomb 54, Anna Maloney 48, Malcolm Bonter 48, Eileen Meehan 47, Edward Hughes 46, Benedict O'Connor 38, Mary Murray 70.

A smile strikes in as well as out.

When You Catch Cold Rub on Musterole

Musterole is easy to apply with the fingers and works right away. Often it prevents a cold from turning into "flu" or pneumonia. It does all the good work of grandmother's mustard plaster without the blister.

Musterole is a clean, white ointment, made of oil of mustard and other home simples. It is recommended by many doctors and nurses Try Musterole for sore throat, cold on the chest, rheumatism, lumbago, pleurisy, stiff neck, bronchitis, asthma, neuralgia, congestion, pains and aches of the back and joints, sprains, sore muscles, bruises, chilblains, frosted feet — colds of all sorts.

The Musterole Co. of Canada, Ltd. Montreal

MUSTEROLE

Better than a mustard plaster

There's One Man A Manufacturer Cannot Ignore

THAT man is the dealer.

Many claim HE is the most important factor in the world of business.

To try to force him or to coerce him to handle your goods is to court disaster.

But to win his "good will" and his "co-operation" is a big factor in achieving success.

And it can be won—if your business policy to the trade is right, if your goods are O.K., and if your plan of merchandising appeals to the dealer as beneficial to him as well as to you.

Our organization has helped a number of manufacturers formulate merchandising plans that have won the good will and co-operation of the dealer—that have made HIM an active force in marketing the goods.

Of course, these merchandising plans included national advertising as an outstanding feature. They could not have been successfully carried into effect without it.

The modern way of advertising is to make it part and parcel of the merchandising and selling end of a business; to use it to secure wider distribution and dealer co-operation as well as to sell the consumer.

If you would like to talk with us about a modern merchandising and advertising plan for your business, we would be glad to arrange a meeting.

Service with Sincerity

The JAMES FISHER COMPANY LIMITED
ADVERTISING
TORONTO AND MONTREAL
204 Richmond W. — 273 Craig St. W.

WOMEN'S PAGE

PROPER MEASUREMENT HELPS IN SELECTING PROPER PATTERNS

Ideal Pattern Service Includes Directions for Taking Measure.

TAKEN OVER DRESS.

All Sizes Are Figured in Proportion to Size Over Dress.

The service in Ideal fashions and patterns which commences in The Examiner this week should prove popular with women who are interested in making clothes for themselves and their families. Care exercised in procuring the right measurements means a great deal in the use of these patterns. Styles that fitted you once, may not be the right size now. Your measurements should be taken over a well-fitting dress, never over a coat or a loose-fitting garment. Ideal Pattern sizes are scientifically determined, so that fit and style may be had by following the directions.

All sizes, whether for coats, dresses, or undergarments, are designed on the basis of measurements taken over a dress. Proper allowance is made for coat and underwear pattern sizes.

If the bust measures 38 inches, select a 38-inch bust pattern for waists, blouses, dresses, coats, bodice-top skirts, nightgowns, chemises, kimonas, etc.

For skirt, petticoat and drawer patterns be governed by the hip size, but select the waist size that corresponds to the hip size. Do not select by the waist measurement. For example, if the hip measures 43 inches and waist only 30 inches, select a 32-inch waist size. It is more satisfactory to alter a skirt at the waist-line than a the hips.

Patterns for loose-fitting, full garments, such as nightgowns, kimonas, capes, combinations, chemises, etc., are not made in every size; one pattern covers two sizes. For example a loose-fitting nightgown is made in sizes 36, 40 and 44 inch bust, and these cover all sizes from 34 to 46.

Skirt and dress patterns are long enough to be adapted to any length that suits the individual tastte or style of the wearer.

In the present-day styles there is little difference in coats, blouses, waists, skirts, underwear, etc., for ladies and misses; therefore, many of these patterns in these designs are for both ladies and misses.

Misses patterns are marked according to age. In selecting a misses pattern, however, be governed by the size as shown in the Table of Proportionate Measurement which follows. For example, a 16-year miss may measure 36 inches about the bust, in which case select an 18-year size.

To take the bust measurement, place the tapeline around the body, close up under the arms, over the fullest part of the bust, and across the lower edges of the shoulder-blades.

For waist measurement, place the tapeline snugly around the body at normal waist-line.

For hip measurement, place the tapeline loosely around the hips seven inches below the normal waist line.

Patterns for Girls are marked according to age. In selecting a pattern for a girl, however, be governed by the size as shown in the table. For example, an 8-year size pattern for girls measurs 28 inches breast; if the girl measures 30 inches breast, select a 10-year size.

The same rule holds good for patterns for boys, which are marked according to age, but an 8-year pattern for boys measures 27 inches breast; if the boy measures 29 inchest breast, select a 10-year size.

For breast measurement, place the tapeline snugly around the body close up under the arms. For hats measure around the head across the forehead. The circumference in inches is the size to select. For dolls the size to select.

Shirts for men and boys should be selected by the corresponding neck size, as shown in the Proportionate Table. All other patterns for men should be selected by the breast measurement.

In marking sizes for Ideal Patterns, the usual trade custom of giving the age size for misses' and children's patterns has been followed. But in selecting a pattern be sure to choose the age size that corresponds to the correct measurement as shown in the table. Never be governed by the age.

Proportionate measurements for Ladies' Patterns are as follows:

Bust.	Waist.	Hips.
34	26	37
36	28	29
38	30	41
40	32	43
42	34	46
44	36	49
46	38	52
48	38	52
48	40	55
50	42	58

Proportionate sizes for Misses patterns:

Years.	Bust.	Waist.	Hips.
16	34	26	36
18	36	27	37
20	38	28	38

For Girls patterns:

Years.	Breast.	Waist.
1	21	21
2	22	22
4	24	23
6	26	24
8	28	25
10	30	26
12	32	27
14	34	28

For Boys' patterns:

Years.	Breast,	Waist.	Neck.
2	21	21	10½
4	23	23	11
6	25	25	11½
8	27	26	12
10	29	27	12½
12	31	28	13
14	33	29	13½
16	35	30	14

For Men's patterns:

Breast.	Neck.	Breast.	Neck.
34	14	44	16½
36	14½	46	17
38	15	48	17½
40	15½	50	18
42	16		

ANSWER TO SATURDAY'S CHILDREN'S PUZZLE.

T	U	R	N	E
H	■	E	■	D
O	L	D	■	G
M	E	N	■	W
A	■	■	W	O
S	T	R	O	D

R				
A				
M				
B				
L				
E				

WESTERN FARMERS SELL HORSE STEAKS

Say Six Cents Per Pound for Dressed Horse Not Enough.

CALGARY, Alta., Nov. 30 (Canadian Press) — Investigation has shown that an abundant supply of horse meat is available for shipment to Holland, in this province alone. According to interests who are in the market for this kind of meat, Holland can obtain an unlimited supply if buyers are willing to pay six cents a pound for horse meat on the hoof.

A group of farmers who are interested in this new market declare that six cents for "dressed" meat is a different proposition. Unless the provincial government provides packing plants, they contend, no farmer is going to slaughter a horse, cut out the choice pieces, weigh and pack them, then ship them to Holland.

Local horsemen favor the erection of small slaughter houses at different points in the province and the round-up of all scrub animals running the range throughout the province. These animals, it is pointed out, could be destroyed, and the desirable meat shipped to the European markets. In addition, sponsors of the scheme maintain that by this method employment would be provided for a number of men, while the range would be divested of pests which at present are reported to be causing much damage annually, by breaking into pastures and crop lands and enticing domestic animals from the fold. It is estimated that thousands of horses are running wild throughout the province.

Many modern business girls in London will have cause to remember with gratitude the vestry of the church of St. George the Martyr, Southwark, which is famous for its associations with Dickens' "Little Dorrit." The rector of the church has invited all business girls working in the vicinity to use the vestry as a club-room, where they can eat their lunch and rest.

Advise Women

to discard old hygienic methods and retain freshness every day

LARGELY on medical advice, women are abandoning the old-time "sanitary-pad" for a new way that supplants uncertainty with positive protection.

Sheer frocks and ill-timed social engagements no longer remain as worries. Lost days are fewer, and health better.

It is called "KOTEX." Ends the insecurity of the old time sanitary pad. Five times as absorbent! And *deodorizes*—ends ALL fear of offending.

As easily disposed of as a piece of tissue. No laundry. No embarrassment.

You get it at any drug or department store simply by saying "KOTEX." You ask for it without hesitancy.

Costs only a few cents. 8 in 10 better class women employ it. Proves the folly of old ways.

KOTEX

No laundry—discard like tissue

STARS IN OPERA

Mme. Anne Yago, former choir singer in Toronto, now a star in opera with the San Carlo Opera Company, New York.

The Secrets Of Charm

—By Lucrezia Bori—

Do you ever become confused by the very number of the beauty precautions you see recommended? Have you often counted up, in one day, beauty recipes in the morning papers, beauty recipes in the evening paper, and beauty recipes in between, where your eye happened to fall upon advertisements and recommended lotions and formulas?

Perhaps you even happened to lunch with your most particular beauty-seeking friend, who told you of no less than three new treatments she was trying out, with varying degrees of success, but always with a hopeful heart.

If you find yourself in this quandary, you will do well to read carefully my ples for discrimination.

My dear, we can use the utmost discrimination in our selection of beauty aids which will help us, just as we can in every other way. Knowing what beauty treatments you need for yourself is just as important as knowing what kind of clothes you should wear.

The very necessary thing is to be able to select the beauty aids which are best for you, and to forget the others. You must know your good points. Be willing to keep these at their best, and concentrate upon the points that need improvement.

I want to cite, as most important in well-ordered life, the routine of going to bed. Simplify your beauty treatments, and get them into as small a space of time as possible. If you have the simplest and most indispensable beauty aids at your finger-tips, you can run through them almost without thinking of them, then you will have time for the specialized aids as the need for them comes up.

For the usual routine of going to bed at night, I would suggest a routine somewhat as follows:

1. Brush your teeth thoroughly. Much could be said here, but really learn the thorough way to brush them, and never slight them. You will store up beauty and save trouble thereby.

2. Take a warm bath, which is restful and relaxing, and which will enable you to make your morning dip or shower a very quick one.

3. Cleanse your face thoroughly. If you have applied the cold cream before you get into the tub, you can remove it after you get out. The interval and the moisture from your warm bath will have helped the cream to work into your pores and thus to do its work more thoroughly.

4. Glance at your finger-nails, and give them whatever attention they need. A moment or two spent on them nightly will keep them in condition, provided you give them a good going-over once a week.

5. Your nightly hairbrushing is most important. Brush it briskly away from your scalp, brushing small strands at a time, so the bristles will search out all the day's dust.

You should now be ready for any extra beauty treatment you plan for yourself. If this routine is all you find necessary, raise your windows and get into a comfortable bed. You should be able to fall into the sweet sound sleep which is nature's best beauty-maker.

TODAY'S FASHION

—By Vera Winston—

Knitted frocks and coats for outdoors continue to be featured in wardrobes of the smartest women. The smartest children, also, usually play about in diminutive knitted garments.

This little boy has an ideal knitted play suit, of wool in cocoa brown, with bright colors arranged in border design. The colors feature yellow, brick and brown.

For less rigorous weather, or for indoors, mohair suits are both practical and good-looking.

A woman's national exposition is to be held in St. Louis in February to exploit the successful venture in vocational, professional and educational fields and in the arts and sciences.

SOCIETY

Items for the Society Column must be received before 1 o'clock daily. Telephone numbers 1600 and 1601.

Mrs. P. M. Peters is visiting Rev. R. F. and Mrs. Stillman, of Norwood, over the week-end.

• • •

Mrs. Lucy T. Glass left the city today to spend the winter with her daughter, Mrs. J. H. Lowes, in Toronto.

• • •

Mr. and Mrs. Wilfred Gandy returned to Rochester, N.Y., this morning, after a visit with the former's parents on Water street.

• • • •

Alderman and Mrs. N. Phelan, accompanied by Mrs. F. A. Hodgson, motored to Toronto for the ball game on Saturday.

• • •

Mrs. Wm. Harrison has returned to her home in East Emily, after spending a fortnight visiting friends and relatives in the city.

• • •

On Friday evening last the Conservatory of Music Hall was the scene of one of the season's brightest informal dances, when the members of the Testing department of the Canadian General Electric entertained.

The hall was beautifully decorated for the occasion and in combination with many novel lighting schemes effects were indeed pretty.

It was evident from the start that the good time of the guests was the first care of the committee.

Lorne Bell and his orchestra furnished music quite in keeping with the evening.

Colored tissue parasols and serpentine were among the novelties. Supper was served at midnight.

• • •

Mrs. F. Sanderson, 191 Brock Street, is in Toronto visiting her sister, Mrs. R. L. Sarginson, 1050 Dovercourt Road.

CUTTER LOST.

Italian Cutter San Antonia Went Down in Storm With Entire Crew.

MESSINA, Sicily, Nov. 30 (Canadian Press.—The Italian cutter San Antonio has gone down in the storm with her entire crew. Details are lacking.

HIGHWAYMAN COLLAR.

Here is something stylish, yet ruggedly serviceable, for the most strenuous wear for the business or college girl. A full-length coat of Russian bearskin. The large collar is of the "Highwayman" type and the coat is cut will bell sleeves.

HAPPY SCHOOL DAYS.

Miss Jane F. Culbert, of New York City, secretary of the national committee on visiting teachers who addressed the Canadian Big Sisters' Association on the problems of the delinquent child. She warned that in many cases a life of crime followed unhappy school days.

PRINCE OF WALES AND THE MOVIE MAID.

Betty Balfour, the great English screen actress, known across "the pond" as Britain's Queen of Happiness," had the honor of being presented tl H. R. H. the Prince of Wales on the occasion of the gala performance of her latest photoplay, "Reveille," at the Palace theatre in London. Here are Betty's impressions of the great event.

"My first impression on my meeting with the Prince of Wales when I was presented to him at the special performance of 'Reveille' was the sound of a hoarse voice borne up to the anteroom where we were all waiting, saying, 'Ere he comes, boys; let's giv him a cheer.'

"And then a few more seconds and in came the Prince himself like a breeze. I can find no other word which will suggest more nearly my sensations of the moment. I felt immediately an impression of his magnetic freshness and enthusiasm, and (when I heard that curiously attractive voice of his) an impression of his delightful and utterly unassuming candor.

"And before he spoke came my third impression. What a wonderful handshake he has.

"His first actual words to me were, 'You're featuring in this picture aren't you, Miss Balfour?' to which I replied that I was at any rate a bit of the film.

"The Prince laughed and said, 'Splendid.' and then asked whether it was a first night.

"Then he sat down to see the film, which quite evidently interested and amused him, for before he went he turned and said, 'A jolly good film.'"

WEDDING BELLS.

MORTIMER—BRADBURN

A quiet but very pretty wedding took place on Saturday, Nov. 28th, at three o'clock at the George St. Methodist parsonage, by the Rev. J. E. Todd, B.A., when Cora Irene, only daughter of Mr. and Mrs. Harry F. Bradburn, 704 George St., was united in the holy bonds of matrimony to Mr. Wilbert Russell Mortimer, eldest son of Mr. and Mrs. John J. Mortimer of Otonabee.

The bride looked charming in a gown of whirlpool blue chiffon velvet and a very becoming hat of gold lace with coral shade trimmings.

The happy couple left on the 3.40 train for points west on a short honeymoon, the bride wearing a Hudson seal coat with gray trimmings, gray shoes and stockings and gray gloves. On their return Mr. and Mrs. Mortimer will reside at 704 George St.

CHILD KILLED.

Fatal Tragedy Marred Celebration in Toronto on Saturday.

TORONTO, Nov. 30. (Canadian Press).—Thelma Cross, 7 years of age, was instantly killed on Saturday afternoon during the celebration of the opening of the Mount Dennis-Weston Street car line, when she ran into the roadway to pick up a paper souvenir. She fell and a truck ran over her.

Policewomen and police matrons in Los Angeles must be trained revolver shots.

Warmth and strength for a cold day

SHREDDED WHEAT

With hot milk and a little cream

KIWANIS INTERNATIONAL MEETS IN CHICAGO EARLY NEXT MONTH

Officers, Trustees and Officials Will Gather at Drake Hotel.

CANADIANS THERE.

Details of Montreal Convention Will Be Told By J. W. Taylor.

CHICAGO, Ill., Nov. 30.—A gathering of two hundred and fifty Kiwanians from the United States and Canada will meet here for the annual three days' conference, known through Kiwanis International as the "International Council," at the Drake Hotel on December 3-4-5. The assemblage will include all International officers, trustees, and officials of the twenty-nine Kiwanis districts on the North American continent. The Council is to be preceded by a regular meeting if the finance committee and International Board of Trustees on December 2.

International officials to attend the convention are: John H. Moss, Milwaukee, Wisconsin, president; Victor M. Johnson, Rockford, Illinois, Immediate Past President; James P. Neal, Walla Walla, Washington, and J. Walter C. Taylor, Montreal, Canada, vice-presidents; and Henry C. Heinz, Atlanta, Georgia, treasurer. Trustees are: Ralph H. Amerman, Scranton, Pa., Raymond B. Crossman, Omaha, Nebr., Charles W. Gold, Greensboro, N. C., Michael A. Gorman, Saginaw, Mich., William C. Green, Fargo, N. D., A. Heber Winder, Riverside, Cal, Thomas E. Babb, Worcester, Mass., O. Samuel Cummings, Clearwater, Fla., Lewis Mitchell, Buffalo, N. Y., Dr. Burton D. Myers, Bloomington, Ind., Douglas J. Scott, Winnipeg, Canada, and George E. Snell, Billings, Montana.

Lewis Mitchell, William C. Green and Dr. Burton D. Myers are members of the Council's program committee, and are working with International Secretary, Fred. C. W. Parker, of Chicago, for the completion of all the details for the successful occasion.

The sessions will be opened on Thursday morning, December 3, at 10 o'clock with a general assembly, when Lewis Mitchell will make the opening address. The key-note speech will be made by International President, John H. Moss, and will be followed with an address, "The Ideals and Objects of Kiwanis," by George H. Ross, of Toronto, a past president of the International organization.

Other topics of interest to district officials which are scheduled for Thursday are: "The Functions and Inter-Relations of the International District and Club Units of our Organization," Douglas J. Scott; "The Organization and Administration of the District," O. Samuel Cummings; "District Committees in their Relation to International and Club Committees," Victor M. Johnson; "District Conventions," Geo. E. Snell.

Friday's sessions will be devoted to a forum and breakfast at 7:45 o'clock and talks by chairmen of International committees on agriculture, business standards, Kiwanis education, music Public Affairs in the United States, Canada, and International, under-privileged child, publicity, and other Kiwanis topics. On Friday afternoon there will be special conferences for district governors, recently elected at the district conventions, and also International committee chairmen. William C. Alexander, of New York City, and J. Walter C. Taylor, of Montreal, will speak on arrangements being made for the International convention to be held in that Canadian city in June 7-10, 1926. Special meetings will also be called on Friday afternoon for the committee on International Public Affairs of which Harry E. Karr, of Baltimore, a past president, is chairman, and also the International Board of Trustees.

The closing sessions on Saturday will include a message on "Leadership," by Edmund P. Arras, fo Columbus, Ohio, and brief messages from all past International presidents. Ralph A. Amerman, of Scranton, Pa., a member of the International fincne committee, will speak on "Our Financial Policy."

In the afternoon there will be a visit to Kiwanis headquarters, located in the Federal Reserve Bank Building.

Could love but be measured some friends would stretch round the world.

"Wedded To Their Work" End Honeymoon Era

LONDON, Nov. 30.—Honey moons are going out of fashion in these unromantic days of business men and women who are "wedded to their work," according to competent observers.

Ten years ago a honeymoon was as necessary as the wedding ring or the orange-blossom, but to-day people are geting married and continuing their everyday work immediately after as if getting married was an every-day occurrence, say the observers. It seems as if honeymoons will shortly join many other pre-war customs which have lately been put on the shelf.

Y.W.C.A. WEEK'S ACTIVITIES.

This week the Christmas Gift Exchange begins at the Y.W.C.A. All members who wish to put in articles for sale are invited to do so. This is an opportunity to make some money to buy other Christmas gifts. Ten per cent. commission will be charged by the "Y" for all articles sold. Many pretty and novel gifts will be for sale, and the public are invited to come in and buy.

A gift that would delight any girl is a ticket to the Y.W.C.A. gymnasium. Special rates for the term January to May.

Schedule for week is;

Monday:—
4.15 Elocution.
4.30 Intermediate Gym.
7.00 Ukulele.
7.30 Basketry.
8.00 Elementary Gym.

Tuesday:—
10.00 Ladies' Gym.
7.00 Bible Study.
7.30 Basketry, Advanced.
8.00 English Literature.
7.30 Leaders' Gym.
8.00 Advanced Gym.

Wednesday:—
4.15 Boys' Gym.
4.30 T.M.T.M. Club.
5.30 Jr. Dancing.
8.00 Cumjoynus Club.
8.30 Badminton.

Thursday:—
7.00 Sr. Dancing.
8.00 Ladies' Gym.

Friday:—
4.15 Sr. School Girls.
5.30 C.O.S. Club.
7.00 Intermediate Dancing.
8.00 Basketball Games.

Saturday:—
9.30 Junior Gym.
10.30 Story Hour.
10.45 Babies' Gym.
2.00 Ever Bright Club
2.00 Sunshine Club.
4.30 Badminton.

Our Babies' Class this season is composed of the youngest children the physical director has ever taught, a new pupil arrived on Saturday, just two years of age.

The Peterborough Ladies' Basketball League will open the season of 1925-26 with schedule games on Friday at 8 p.m. Id, 128, 3280

FOR HACKING COUGHS

and all irritated conditions of the throat take

Parke's Cough Balsam

It relieves the tight, congested conditions, soothes and heals the irritation, rids the chest of phlegm and soon stops the cough.

50c PER BOTTLE

BOND'S DRUG STORE

Corner George and Hunter Streets.

ONCE UPON A TIME — THE PUMPKIN PIE PRINCESS—XIII — by W. J. ENRIGHT.

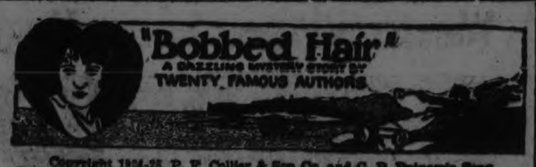

Copyright 1924-25, P. F. Collier & Son Co. and G. P. Putnam's Sons
"BOBBED HAIR" with Marie Prevost is a picturization of this story by Warner Bros. Pictures, Inc.

CHAPTER IV—CONTINUED.

Bing would have died rather than let his eyes follow Miss Celimena's to the slow-moving hands of the old clock, but all the same he knew at the precise instant she did when they pointed, after centuries had passed, to five minutes of twelve.

Whether the entire, queerly garbed assemblage had been watching the clock also, there are, of course, no means of knowing, but the fact remains that there was a sudden, concerted halt of the dancers, and—after a straggling diminuendo wail from the blaring saxophone, and an uncertain thump or two from the drums—the orchestra followed their example and fell into abrupt and motionless silence.

A hundred pairs of eyes were turned expectedly from one entrance of the ballroom to the other, in search of a slim, straight little figure in the white robes of a Dominican Sister, minus the veil and head covering, coming to end the evening's play with the all-important announcement.

Poppy Glenn in particular, seemed unusually nervous, twisting her pretty neck to crane inquisitively over first one plump bare shoulder and then the other in her efforts to keep both doors in sight at the same time.

A full minute ticked itself away laboriously, and the strain grew. There were stifled giggles here and there in the room, and an impatient tapping of high heels that had the restless, staccato tempo of castanets.

Then, suddenly, as if in response to his cue, in the right-hand doorway appeared the stately figure of Judson, Miss Celimena's white-headed butler, carrying a small tissue-paper package in his hands.

And with the eyes of the room upon him, straight up to Saltonstall Cabot Adams went Judson, as unhurried and matter-of-course as though about to announce that dinner was served, and laid the package in Salt's astonished hand.

"Miss Connemara told me early this evening I was to deliver it at midnight, sir," quoth Judson, and his part played, departed discreetly.

Bing with his face as white as Saltonstall's, was scarlet, held his chin high by sheer instinct of pride, for, like the other man, he was past conscious analysis of his actions.

Poppy, who happened to be beside Salt, leaned forward with impertinent assurance and read aloud the clear handwriting of the package's superscription:

"Salt Saltstall Cabot Adams, Esq.
According to Agreement,
Constance Mary Moore,
June 30th, 12 p.m.

"My gracious, but she's being legal and exact. Congratulations, Salt, old top! Now hurry and open it up!"

It is probable, so great was Miss Glenn's curiosity and eagerness, that if her suggestion had not been promptly acted upon by the successful suitor, she would have snatched the little package out of his hand and opened it then and there herself.

But, recovering somewhat from his astonishment at the girl's energetic command, Salt ripped off the silver ribbon tied about the small, limp white bundle, and rather cautiously began to unroll the paper covering.

A little gasp of released breaths went up about him as a long, silky something, sinuous as if actually alive, warmly red—no, auburn, excuse us, Connemara—with surface sheen of gold where the light touched it, lay across his open palm, the discarded tissue-paper wrapping slipping to the floor at his feet. A thick, deliciously curling lock of Connemara's famous hair, clipped off by vandal shears, and then romantically and daintily tied up in tissue paper and silver ribbons and sent to her lover, for all the world like the heroines of picturesque but out-of-date days when Knighthood was in Flower.

And Connemara the most up-to-the-minute and rebellious of moderns too! Still, it undoubtedly was a dramatic touch and went rather well with the fantastic costumes of the audience.

They broke into a storm of applause that was almost hysterical in its relief at the ending of the strain. And Salt, carried out of his usual grave pomposity of manner by this proof of his triumph, forgot that he hated the limelight, and actually had made a stiff little speech before he could stop himself.

"Ladies and Gentlemen," he said seriously—"Ladies and Gentlemen, it has been, very fittingly, left to me by Miss Connemara Moore to make the evening's anticipated and happy announcement."

After which he went on and made it, formally, correctly, as one who was at once a Saltonstall, a Cabot, and an Adams might be expected to do, and it was neither a bad enough nor good enough speech to be remembered ten minutes after he made it by anyone present, if it had not been for the unforeseen denouement just before the next to the last sentence as he had it outlined in his mind.

Somebody's very muscular hand closed unexpectedly on Salt's arm, and spun him right about face with a suddenness that jarred his teeth together violently.

The voice of Bing Carrington, entirely shorn of its lazy Virginian drawl, fell in furious accents upon the close and startled air of the packed ballroom.

"How in thunder," it inquired with ominous restraint, "do you get that way? Didn't you take in the very plainly expressed agreement that if Connemara bobbed her hair it meant she was engaged to me?"

With a quick gesture he snatched the auburn lock from the other's hand, and held it aloft before all the eyes.

"Well?" demanded young Mr. Bingham Carrington, his chin up at least an inch and a half as he faced the room with his challenge.

"Why—why—" It was Poppy Glenn, on the verge of hysterics from sheer excitement. "That was the agreement. Of course it was, Bing!"

Stunned silence—broken giggles—a circle of staring eyes——

"I," said Bing, in his most magnificent manner, which could be very magnificent indeed when he had an occasion to rise to, "have the honor of announcing, for Miss Moore and myself, our engagement." His eyes gleamed with reckless laughter that picked up answering smiles, warm and friendly, from those nearest him. "I'm waiting for congratulations, everybody, and it'll take a darn lot of them to make up for what I went through when old Judson marched over and handed Salt that package," he wound up in an ingeniously youthful outburst.

"Perhaps you can explain why, in that remarkable eventuality," Salt asked icily, "Connemara sent the package to me?"

"To let you know you were out of it, of course," Bing Carrington said, with easy assurance, still holding on to Connemara's disputed curl. "And possibly, too, because she's a generous, warm-hearted child who's sorry to hurt anyone, she sent it to you for a little keepsake to remember her by. Perfectly natural and simple thing to reason out for any one who understands Connie Moore." He shrugged, as if finished with the subject forever.

(To be continued)

TOURS WORLD AFOOT.

French Sportsman, Aime Karrol, Has Arrived at Russia After 6 Years.

BERLIN, Nov. 28.—(By mail to the United Press.) — The French sportsman and traveller, Aime Karrol, has arrived in Minsk, Russia on a six years' walk around the world. Karrol left Paris early in 1921 and has already toured America, Australia and Africa on foot.

$24.50

Puts this great new FURNACE in your home

TWELVE easy monthly payments for the balance! And you get the most efficient heating system ever produced—the only striking improvement in furnaces in half a century.

Twenty-six patented features make it burn fuel more economically—deliver heat faster—with a more thorough circulation.

Built of Tungsten Plate. Electrically arc welded so that gas, dust and smoke can never leak. Air Blast consumes gas and smoke and converts it into heat units.

Costs less to buy. Less to install. Actually saves the last half of the coal bill. Take advantage of this offer now. Pipeless or pipe. Burns soft coal just as well as hard—or wood. See me to-day.

GILSON "MAGIC"
The ONE PIECE Furnace Built of Tungsten Plate

WM. A. McEWAN, 22 Manning Ave.
Peterboro, Ont. Telephone 1906 J

HIGHLY TRAINED HAREM WOMEN SEEK HUSBANDS

Abandonment of Felicity Courts Instituted By President Mustapha Kemal.

MANY COST MUCH.

Foreign Trespasser Would Pay For Invasion With His Life.

ANGORA, Nov. 27—Hundreds of beautiful women, highly trained in the social graces, arts of the toilette, dancing, music and religion, who have been freed from harems, now have the Turkish government seeking husbands for them. Most of them are wholly unfitted for the practical work of life.

Abandonment of the harem also placed on the hands of the government many eunuchs, but their disposition has not been so difficult. In the absence of regular employment in the cities, they have been sent to the provincial districts for work on the farms.

When President Mutapha Kemal assumed power in Angora, one of his first official acts was to banish the harems and slave households of Sultan Mohammed VI, the princes and members of the Royal Court.

In order to set an example, most of the Nationalist government officials have one, or at most only two wives. Indeed, Mustapha Kemal Pasha has no wife at all, having recently been granted a divorce. Economic conditions also serve to make it almost impossible for one to indulge in the old luxury of plurality of wives.

Prior to the present social revolution in Turkey, every woman was obliged to veil herself from all except her father, brother and husband. If a man, either Turk or foreigner, entered the sacred precincts of the harem, he usually paid with his life, while the master also had the right to kill his unfaithful wife or concubine.

Only three foreigners, an American, a Britisher and a Frenchman, are known to have entered a real harem when it was occupied, and they were disguised as Turks and spoke the Turkish language. By posing as government representatives, they escaped the usual penalty.

Any departure from the rules of conduct in the harems was severely punished by eunuchs, who maintained security of the places and who were euphemistically called "Masters of the Maidens," or "Chiefs of the Abodes of Felicity."

While Sultan Mohammed VI had only four legal wives, he had at his disposal several hundred "ikbals," or favorites. Sultan Abdul Hamid was said to have had 1,000 wives in his harem.

Madame Edibe Halliday Hanoum Bey, a Turkish woman trained in the American Girls' College at Constantinople, was one of the first to agitate a change in the status of Moslem women, insisting that the system was wholly inconsistent with any high ideal of womanhood.

Abandonment of the harem has been noted as Turkey's most radical step in its transition from an Oriental state to a modern Western country.

CANADIAN NOVELS LESS SEX PROBLEM

Baroness Orczy Will Write of Canadian Life in Usual Style.

WINNIPEG, Nov. 30 (Canadian Press).—The two novels with Canadian settings which Baroness Orczy intends to write (of historic Quebec, and life on the Prairies) when she returns to her villa at Monte Carlo, will be written in the same romantic style which has characterized her other work; there will be none of the sex problems, which she declares seems inevitable in much of the modern literature.

According to the Baroness, when she was in Winnipeg, it is the duty of a novelist to bring beauty into the life of the reader, and take him out of everyday surroundings, 'so often filled with monotony and sordidness."

"It is not refreshing to read about the sorrows of others, but only intensifies one's own," she said, "Modern people," she added, "have a very bad habit of introspection. They analyze their reactions too much and demand the same thing in their reading. Why not forget themselves in delightful romance?"

When asked if she thought it possible for a woman to combine marriage and a career, the Baroness replied with a very expressive shrug of the shoulder: 'I have done it. Why not others?"

The Baroness feels that many of the books which have an uncomplimentary angle to married women in professions, are written by men who still have the old-fashioned idea of marriage.

Baroness Orczy gives definite hours to the supervision of her household either in London or at her charming home on the shores of the Mediterranean. It is only during her hours in the "studio" that she draws herself apart. This is a large room commanding a superb view of the sea, which she shares with her artist husband, Mr. Montague Barstow, who does a great deal of work in water color.

Victoria and Vancouver, in the belief of the Baroness, are more like parts of England than any other spot in Canada. "In the Eastern provinces I feel miles away, but there it seems to me that a few hours of riding will bring me into London."

GOOD NIGHT STORIES

By Blanche Silvar

BETTY PAYS A VISIT TO HER LITTLE BROWN NEIGHBOR

"Oh dear!" Betty cried when her Mama called her to come in from her play to make her bed, "I jus: wish I didn't have any bed to make! I just hate to make beds!" And she threw down her doll and scuffed her way back to the porch.

"Gracious me," chuckled a tiny voice and Gocomeback, the wee Travel elfin poked his head around the post of the porch rail, "what a heavy cloud for a sunny day. What's the trouble, Betty dear?"

"I'm sorry you found me cross again, Gocomeback," Betty tried to smile. "But, if there is one thing I do despise to do, it's to make beds, I just wish——"

"Tut! Tut! Tut!" warned the elfin putting his finger to his lips. "Don't finish that sentence. If it should come true, maybe you wouldn't like to live where folks don't have beds. Why not try it out?", and before Betty knew what was happening, she found herself standing in a strange land beside a queer looking hut. It was built round with a haystack for a reef, its walls of poles stuck into the ground with strips of cane woven in and out, plastered over with mud.

Gocomeback knocked and out came a wee little brown girl whom the elfin introduced as Isbe.

Betty tried not to look shocked, for the little brown girl wore hardly any

"This Is My Bed."

clothing at all. The dress she did wear was made of bark cloth which reached from under her arms to her knees. Her neck, arms and ankles were decked with bracelets of wire and beads of all colors. Around her ankles were rings of ivory, which Gocomeback told Betty were cut from the tusks of an elephant. Her hair was almost jet black, curled in the tightest of tight curls that bobbed up and down when she laughed.

"Come on in while I make up the bed," she said as she led Gocomeback and Betty into the hut. At first it was so dark Betty could hardly see, but when her eyes cleared, she smiled. There was no furniture at all in the place. In the center of the room was a deep fire hole that Isbe told Betty, they used as a stove. Two little wooden stools which Isbe said belonged to her Mother and Daddy were pulled out for Betty and Gocomeback to sit on. Isbe moved over to one side of the funny little house and rolled up a queer looking mat that was spread out on the floor.

"What's that?" inquired Betty, whose curiosity got the better of her.

"My bed," replied Isbe. "Here in Central Africa where my people live, we have no beds. Each one in the family has his or her own mat, each night and morning these mats are pulled out on the floor. We don't even have to bother about folding up covers like you do in America. Now tonight," and she pulled out a somber-colored mat, "this will be your bed, Betty."

Betty closed her eyes and shivered. When she opened them again she was glad to find herself sitting on the steps of her own porch in good old America.

Betty let out a happy shriek and bounded up the steps three at a time, and that was the last time anyone ever heard her complaining about making the beds.

(Copyright, 1925.)

Tomorrow's HOROSCOPE

By Genevieve Kemble

TUESDAY, DECEMBER 1.

Troublesome conditions are forecast from the prevailing lunar transits on this day. Change, removal or travel may not bring the expected benefits and hasty acts, quarrels and litigation might prove disastrous. There is also a figure portentous of accident. Letters, publishings or contracts may cause anxieties or complications, although new propositions may be taken under advisement.

Those whose birthday it is may be prepared for anxieties and difficulties during the year, which may be best met by refraining from changes or travel and by keeping the tongue and temper under control so that they may not invite trouble. Be careful with all papers and avoid the possibility of accident. A child born on this day may be disposed to be tempestuous and impulsive, although it may be quick-witted and careless with its speech, unless given the most rigorous early training.

Umbrella handles are now being made to hold cigarettes, thus serving also as a smoker's companion.

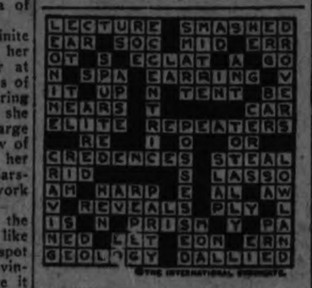

SOLUTION OF SATURDAY'S CROSSWORD PUZZLE.

THE FAMILY ORCHESTRA

UNCLE HARRY EXPLAINS THE INSTRUMENTS OF THE ORCHESTRA TO THE CHILDREN.

"I vote that Uncle Harry acts as conductor," said Betty.

"All in favor of this, signify in the usual way," said Jack, in his solemn style, and immediately up went all hands, and shouts of "Uncle Harry" rang through the house, and were heard even at the bottom of the garden, where the younger children were playing "Leap Frog."

Uncle Harry was in popular favor, as he had just come home from an extensive trip on the seas, and was full of enthusiasm concerning music for the children. He was even ambitious enough to suggest forming an orchestra in which John and Betty and Mildred and Phil Harris, with their smaller brother, Tim, were to play. Uncle Harry had also a number of musical friends who were just as keen as he was, and had promised to come and help him.

The wonderful first practice had arrived and you never saw anything like it. The front hall was a buzz of activity; there seemed to be people all over the place, and they all carried instruments of various sizes and shapes. Everybody was there excepting Phil, but as Jack said, he couldn't be early if he tried.

At the last minute in rushed Phil, breathless and excited, and then found he had left his kettle drums behind, so back he had to go, but, fortunately, as he only lived next door, he didn't take long.

Uncle Harry led the way to the large music room where, the musicians felt quite at home, and very happy, if smiling faces and happy laughter were anything to go by. As Uncle Harry had previously been selected for the honored position of conductor, he took the lead in all the arrangements, so he gave a short opening speech of welcome, and suggested that perhaps a little sketch about orchestral matters might be a help to the younger members, and, needless to say, they heartily agreed.

"You no doubt have a very good idea of an orchestra," began Uncle Harry, "for it was only last Saturday I took you hear that fine orchestral concert, and it was a specially interesting programme for young people. What did you think of it, Jack?"

"Not much," said Jack, quickly, for he was caught at an awkward moment, as Phil had given him a tempting chocolate to eat; "it seemed a dreadful noise to me; everybody played at once, and the fiddles squeaked, and the drums nearly deafened me! I don't want to go again."

"Not a very encouraging student," said Uncle Harry. "Let's see what Betty and Tim think about it."

"We liked it very much," they both cried excitedly, "but, really, we didn't understand it; so we will be thrilled to hear your story."

Even Uncle Harry liked appreciation, and he drew himself up to his full height, and as Betty whispered to Mildred, really looked quite handsome.

"Well," said Uncle Harry, "imagine yourselves for the first time being in a brilliantly lighted concert hall, with a platform on which are arranged numerous chairs and as many music stands, all in semi-circular fashion. In front of these is the conductor's stand and desk, on which is placed the 'full score'."

The children were rather puzzled about the latter, but Uncle Harry soon simplified matters and explained that the full score contained the parts that every orchestral member had to play, even to the beat of the kettledrum.

"The orchestra," he continued, "is divided into different families; first come the string family, and if you watch carefully you will find that the family is not all the same size, and notice also that they are played with a bow. The violins are the smallest, but not the least important members. They are divided into first and second violins, and are somewhat like soprano and contralto voices. The best players in this section usually play first violin."

"I wonder where you'll go, Tim?" giggled Jack.

"Not with you, anyway," said Tim, "for you make horrible, squeaky noises."

"The leader of the orchestra," said Uncle Harry, "is also found among the first violins, and he has a very responsible position, for sometimes he has to conduct as well. Behind the violins you will find the viola players. The viola or tenor violin is slightly larger than the violin. Quite near, but on the outer circle, come the violoncellos, and, last of all, the big double bass. Now, Tim, tell me what you know about the 'cellos, as they are called for short."

"I'm not sure," said Tim, with a worried look on his face. "I mix them up with the big chaps at the back."

"Oh, no," said Uncle Harry; "the double bass people stand up and play."

"A hideous row they make," said Betty. "They sound to me like 'Tony when he's cross, and then gets red in the face. I'm sure they never make a note with any tune in it.'

"You are not quite fair to the poor old double bass, Betty. It certainly isn't a pretty instrument, but how wonderfully useful. It provides the harmonic foundation for the orchestra, and if they played as badly as you think, well I'm afraid they would sound like your piano duets with Jack, when you generally wander a good deal in your reading."

This brought a smile to Jack's face, as he rather prided himself on his own reading powers.

"But to get back to the 'cello," said Uncle Harry. "It is much bigger than the violin and viola, and its tone is very much bigger, and you can easily pick it out, as it stands on the ground, supported on the knee of the performer. It often gets tuney parts to play, more so than the viola, which sometimes sounds very weird and queer."

"Many of the instruments have the same number of strings?" asked Tim. Oh, yes," replied Harry, "but they are not all tuned in the same way. let us take the violin first. Here you the four strings—G, D, A and E—tuned in fifths. The viola also has four strings tuned in fifths, but they are a perfect fifth lower than the violin. The 'cello strings are much lower and thicker than the other two, and they are tuned an octave lower than the viola. The double bass, is, as you know, the lowest of the lot, and it sometimes has three strings, but more often four, and these are tuned in fourths. Remember, also, that the 'cello and violin are generally the solo instruments in the string family and get all the nice, melodic parts."

"Doesn't seem fair," mumbled Betty. "But I suppose old John Bach and that funny old chap, Beethoven, had something to do with that. I wonder," said Betty, "if they had violins in those days. I'd better ask Uncle Harry; he is sure to know."

Uncle Harry was pleased at Betty's inquisitive turn of mind and said, "that the early Egyptians and other ancient people used to pluck their stringed instruments with the finger, but the Arabians had some stringed instruments which they played with a bow. This bowed instrument came later to Europe, and developed into the viol.

"These viols were the ancestors of the violin family, and were made in different sizes, to play alto, tenor, bass and double bass, and a complete set of them was called a chest of viols. From them we get our quartette of strings, which you already know."

"Where did they use them?" asked Betty.

"Well, the Troubadors used to accompany their songs with them, and make them sound very jolly and merry, and then they were used in churches to help the singers, and here they were much more solemn. On the whole, they were rather clumsy instruments, but when the Italians begin to play, about the 16th century, they were improved tremendously, and when such men as Amati, Stradivarius and Guarnerius, who lived at Cremona, began to make violins, they were simply wonderful. No one has ever been able to make them so perfectly since. The violin family is not more than 350 years old, so you see what a lot has been done with it since the days of Monteverde, who used two French violins in his opera, 'Orfeo," in 1607. With the growth of the sonata came the use of more strings and a bigger orchestra, and much advancement was made with Bach, Handel, Gluck, Haydn, Mozart and Beethoven. Now," said Uncle Harry, "I am sure you know quite a lot about the string family and the orchestra. Next time we will talk about the wood-wind family, and later about the brass and percussion (drum) families.

"It's all very nice," said Jack to Phil, "but hurry up and let's get to supper before Tim, for he's simply dreadful when he sees a cream puff, and I know they're there, for I saw Betty take them in."

So they rushed along, dragging poor Betty (who was really trying her best to be quite grown up) along with them.

YOUR HEALTH

By Royal S. Copeland, M. D.,

Fortunately for the human family there are few physical ailments transmitted from father to son. With few exceptions the end of a life wipes out the debt of suffering, and the succeeding generation has upon its shoulders no physical mortgage which must be paid at some inconvenient time.

But there are a few diseases which have no better explanation for their presence than the influence of heridity. Of these is the conductor's stand and desk, on which is placed the 'full score'."

One such disease is called "Muscular Dystrophy," or "Progressive Muscular Dystrophy."

It is a wasting of the muscles—the usual fullness and roundness of the involved muscles disappear and they become flat and powerless.

The child, originally normal in its movements and actions, becomes clumsy and stumbling. Its attitude in standing is quite changed. The legs are widely separated. The shoulders are thrown back so far that the spinal column appears to be badly bent. This position causes the abdomen to protrude prominently.

Walking is difficult. It becomes a waddle like a duck's. The muscular action becomes awkward.

Before the wasting begins the muscles seem unusually big. They appear to be swollen and inflated. But pretty soon the withering process begins and the body wastes away.

There are special forms of the disease. In one type the face is involved. The lips appear prominent and the eyes cannot be closed.

This trying trouble attacks males more often than it does females. In a family it may appear generation after generation. As many as five generations have been involved, the records show. The unafflicted daughter of an afflicted father may transmit the trouble to her son.

Unusually the disease is observed in childhood. It may not show itself until the age of twenty or twenty-five. It may come at an older age.

The presence of this trouble in a family is a matter of great concern. I have no doubt that research will find its cause and I hope it may be a removable cause. At present, however, we must depend on general measures for its prevention and treatment. Everything which builds up the body and vigor is to be advised.

Massage and electricity are the classical remedial measures. Intelligently and persistently applied, they do good.

ANSWERS TO HEALTH QUERIES

S. O. Q.—How much should a girl of 24, 5 feet, 5 inches tall, weigh?

A.—About 132 pounds.

* * *

BETTY R. Q.—What should a girl 14 years of age, 5 feet 4 inches, weigh?

2—What do you advise for pimples?

A.—She should weigh about 116 pounds.

2—Correct the diet, omit sugar, starches and coffee. Eat simple food. Avoid poor intestinal elimination. Send self-addressed stamped envelope for full particulars, and repeat your question.

(Copyright, 1925.)

A good newspaper contains plenty of two kinds of news: one variety tells about the day's happenings to people near and far; the other deals with news about things to wear, eat and enjoy. Read the advertisements.

Read the Advertisements
WISE SHOPPERS DO IT

(by Wallace Havelock Robb)

"I know where there is a Devil-Devil Bird's nest," said little five year old Tommy Parker, one day in the early summer.

Now, I have heard many different names for many different birds, from the Oofuss-goofuss bird to the Cazoozoo bird. In fact I have invented names for some birds myself, especially when I am asked to name the bird for some outlandish description of some floating fancy which some enthusiastic nature lover with bad eyesight has seen. I just name it the Pink-eyed-waddler, or maybe I scratch my head and call it the Worm eating Hobgobbler.

However, all joking aside, I do get letters and questions asking me, "What bird is this which I saw last week?" Then the bird is described Mostly I never say any such bird myself. If the birds could only hear how people describe them, somebody would get hurt, and it would not be the bird.

But this Devil-Devil Bird? That was a new one. It was also a fascinating one. It gave me a saucy poke in the curiosity ribs. Funny, isn't it, how curious we always seem to be over anything devilish. I couldn't miss this, not for anything.

"Well, Tom," said I (thinking to cater to his dignity and win favor)

"My name isn't Tom, it's Tommy" said Thomas Parker.

"All right Tommy, old top," said I, "Where's that friend of the devil? Let's go and see him."

Tommy was at first afraid to go, but I got my gun and made a big show of bravery, and away we went to the wood lot, where he pointed out a nest in a white pine. I was surprised to find a big hawk's nest in such a more or less tame wood lot.

Tommy's Devil-devil Bird was nothing more than a magnificent red-shouldered hawk. But I couldn't shake his story.

"No," said he, "it is a devil-devil bird. My brother saw it throwing snakes around."

I climbed up the tree. In the nest were two young ones, mith the parts of two snakes, some frogs feet and a freshly killed mouse.

Tommy's brother must have seen the bird flying with the snake. And that is how birds get blamed. This hawk is a fine, good bird.

(Copyright)

WEDDING BELLS.

DOWNS—RYAN.

MARMORA, Nov. 30.—A very pretty wedding was solemnized at the Church of the Sacred Heart, Marmora, on Thursday morning, November 26, when Loretta Catherine, daughter of Mr. and Mrs. John Ryan of Marmora township became the bride of Mr. John Downs of Stirling. The bride who was daintily attired in a rust ensemble coat trimmed with fur and hat to match was attended by her sister, Miss Mary Ryan, who looked very becoming in brown marvella trimmed with fur, and hat to match. Each carried very pretty bouquets of carnations. The duties of best man were discharged by Mr. Leo Ryan of Stirling The ceremony was performed by Rev. Father O'Reilly in the presence of a good congregation, after which the happy couple left for Belleville where the wedding breakfast was held. They will take up residence in Stirling.

OBITUARY.

MRS. FRANK YOUNG.

The funeral of the late Mrs. Frank Young of Ennismore took place on Thursday morning at St. Martin's church, Ennismore. The very sad circumstances surrounding her death helped to create the widespread sympathy that brought an unusualy large crowd together for the funeral and caused so many expressions of sympathy from every side. Besides the floral offerings there were over fifty mass cards placed on her coffin, testifying to her popularity, and expressing in a tangible way the grief so generally felt throughout the community.

The funeral arrived at the church at 10 o'clock a.m. and the body was met at the door by the celebrant of the mass, Rev. J. F. McGuire, her uncle, Very Rev. Dean Whibbs of Lindsay, Rev. Father Galvin of Downeyville, and the pastor, Rev. J. V. McAuley. The church was filled to the doors by the parishioners and the many friends and relatives who came from Douro, Downeyville and Lindsay and other places.

The pallbearers were the four brothers of the deceased, Mr Young's three brothers and his nephew.

She leaves to mourn her loss her husband, Mr. Frank Young, and three small children; her father, five brothers, George of Saskatchewan, Michael, Leo, Joseph and Thomas at home, and two sisters, Mrs. Hogan and Mrs. Byan, of Douro, her native township.

MRS. W. J. NORTHEY.

LAKEFIELD, Nov. 30. — Jane Preston, wife of W. J. Northey, died suddenly at her home on Reid street on Sunday morning. Her death was a great shock to her family and friends. The deceased was born in Smith township 69 years ago, spending her life there until they moved into Lakefield about thirteen years ago. Her sterling virtues won her many warm friends in the community. She is survived by her husband, one daughter, Mrs. McConkey of Lakefield, one son, C. O. Northey of Smith.

She was a member of Regent street church, where she was an interested and active worker of the various ladies' organizations.

The funeral will be held from the family residence on Tuesday afternoon at 2.00 o'clock, leaving at 2.30 for the Lakefield cemetery, where interment will take place, Rev. S. A. Kemp officiating.

Do you realize how well it pays you to learn about trademarks and brands that are advertised in your newspapers. The merchants stake their whole business reputation every time an advertisement appears. Advertising is your protection.

CROSS-WORD PUZZLE

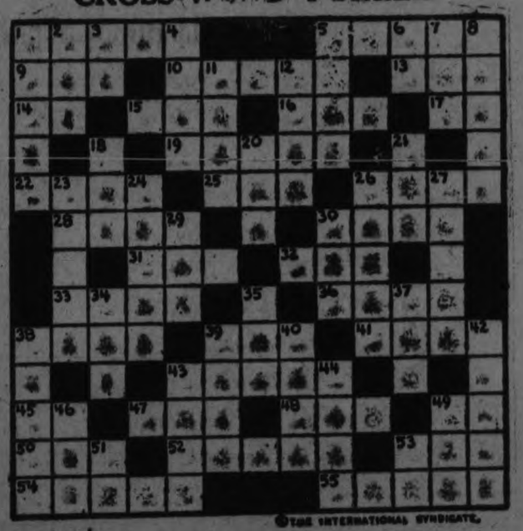

HORIZONTAL
1—Fabulous sea-nymph
5—Flowering shrub
9—A tree
10—To call forth
13—Term of address to men
14—Toward
15—A constellation
16—Succulent fruit, as a grape
17—Pronoun
19—Sinker for a fishing-line
22—Outer coat of fruit
25—Knock
26—Entities
28—French for "black"
30—Maiden
31—And not
32—A varnish resin
33—To sharpen
35—To flay
38—Three things together
39—Delight
41—To enslave
43—Put into wooden cases

HORIZONTAL (Cont.)
45—Manganese (chem. sym.)
47—A public conveyance
48—Destiny
49—Argentum (chem. sym.)
50—A dog's foot
52—Racing rowboat
53—A malicious fellow
54—Intense suffering
55—To supply a furnace with fuel

VERTICAL
1—A woodland deity
2—Combining form—"equal"
3—Right hand (abbr.)
4—Necessity
5—To exact by compulsion
6—Left side (abbr.)
7—Purpose
8—A salad plant
11—Old Dutch coin
12—Point of crescent moon

VERTICAL (Cont.)
18—Spanish for "one"
20—Cushion
21—Soft coat of many mammals
23—To bury
24—Wild Australian dog
26—False shirt-front
27—Void; empty
29—Mottled streak in wood
30—To talk foolishly
34—Obese
35—Goddess of night
37—Ionic (abbr.)
38—Seaport, W. coast of Florida
39—Man's name (short)
40—Rear
42—Sudden flood tide in an estuary
43—Occupied
44—Monetary unit of U. S. (pl.-abbr.)
46—To worry
49—Northern sea-bird
51—Grief
53—Prefix—"with"

Solution will appear in to-morrow's paper.

Rough Riders 11, Queen's 2 - Varsity Juniors Win Title from Queen's - St. Mike's Are Champions

OTTAWA HUMBLES QUEEN'S BRILLIANT RUGBY SQUAD AFTER 26 CONSECUTIVE VICTORIES IN FOUR YEARS AND AT THE VERY CLIMAX OF THEIR GREAT CAREER

Intercollegiate Senior Champions Seeking Record of Four Straight Dominion Titles Were Decisively Beaten by Rough Riders.

ONLY TOUCH MADE OFF BATSTONE'S MUFF

Big Four Champions Smothered Queen's Line Assaults, and Tubman and Miller Outplayed Batstone and Leadley.

OTTAWA, Ont., Nov. 30 (Canadian Press)—Thwarted at every turn in their offensive efforts, and smashed back by a relentless attack that was at times almost savage in its ferocity, the great Queen's rugby machine that for nearly four years has held sway on Canadian gridirons, it which time they rolled up an impressive record of twenty-six consecutive victories, faltered and finally crumped here Saturday afternoon and the Ottawa Senaors marched over the red, yellow and blue to an impressive and decisive victory of 11 to 2. In defeating the Queen's team, the Ottawas tumbled the Tricolor from their lofty perch as Dominion champions and annexed for themselves the title of 1925 Eastern Canada titleholders. There is still one obstacle in their path on the way to Dominion honors and this will be encountered here next Saturday when Winnipeg Tammany Tigers, Western Canada champions, invade the capital in quest of the Canadian Rugby crown.

There was no doubt which was the superior team Saturday. The most ardent Queen's fans, football strategists and men who are author ities in the sport, were unanimous in declaring that the Senators outplayed the Tricolor at every turn and for the greater part of the sixty minutes. The two teams served up almost faultless football, and the carefulness with which the plays were exercised made the game an exciting one from start to finish.

Queen's Buck Thrown Back

The tale of the down fall of the Dominion titleholders is told in the statistics compiled on the line plays during the afternoon, and in recounting the exploits of Captain Joe Tubman and his highly educated foot. Not once during the entire game could the Queen's plungers force their way through the local front rank for yards, while the Ottawa stalwarts rammed their way along for yards on five occasions, two of which were from first downs. Tubman booted twenty-five times against Leadley's twenty-four, and while Leadley could only return one Ottawa punt all afternoon, six of his own offerings were hurled back at the Queen's backfield before the tacklers had thrown the Ottawa booters. Time after time, Tubman booted into touch after propelling the oval upwards of forty yards, and in this manner the famous and daring tricolor running halves were held in pockets by the outside wings from which they could not escape and in the face of whom they were able to record only very slight gains when they did leave their tracks after making the catch. The burning question of whether or not the Ottawa outside wings were in a class with the Tricolor flankers was answered emphatically, when Starr and Young turned in tackling exhibitions that were a treat to see.. In addition they held their covers to the King's taste.

Trick Plays Smothered

Playing as they did Saturday the Senators were well nigh unbeatable. Queen's were only able to garner one point in the first period even with a strong wind behind them, and after five minutes of the second period had elapsed it was apparent that barring a break or one of those unexpected and spectacular Queen's coups, Ottawas were masters of the situation. From the time the Senators got their first brace of points until the last period was nearly over the winners were all over their opponents. Queen's plays through the line, fake bucks, plays from huddle formations, fake kicks, end runs and all the tricks in their repertoire met a like fate. They were simply smashed down, and it was a most unusual sight to Queen's ball carriers thrown repeatedly behind their own line of scrimmage on plays that were taken for granted as ground gainers.

Fewer Ottawa Errors

On the other hand, the Senator backs ran with a courage that netted them twelve yards at a clip only ten ordinarily have been obtained; the line held and plunged as if possessed and the tackling was clean cut but of the very hardest and most severe type. Ottawas made no mistakes. They had two backfield fumbles registered against them, one of which was turned into a Queen's point, but the line was letter perfect. Queen's had two halfline fumbles and five slips on the line.

The game was played under winter weather conditions. The thermometer must have been around the zero mark while the playing area resembled an open air rink. Horse-drawn scrapers were employed to take the snow off and there was a two-foot snow bank on each side of the field. The footing was hard as concrete, but did not appear to be slippery and the players were able to travel at their best with apparently no trouble.

Queen's Scored First

After their aerial attack had been successfuly met for half the first period, Leadley made the opening point possible. Tubman had kicked to Batstone, but the red head snapped the pass away to Leadley who skirted the Ottawa right end for fifty yards before Miller nailed him. On the third down Leadley kicked to the deadline. Queen's 1; Ottawas, 0.

More than half the second period had passed when Ottawa opened their scoring, Leadley being thrown for a forced rouge on Tubman's kick. Ottawa, 2; Queen's 1. It was a clever play, the Ottawa captain botting on the run after taking a pass from Miller who had caught Leadley's kick.

Forcing Queen's back at a kicking game, Tubman booted another point when he sent a bounding ball over the deadline from Queen's 50. Ottawa, 3; Queen's 1. Lynch added another point before the period ended when his drop kick from the 25 yard mark went wide of the target but to the deadline. Ottawas 4; Queen's 1.

Queen's could not improve their total with the wind in the third period, until just before time was up when Miller fumbled Leadley's kick and Walker recovered the oval on the Ottawa 40. Leadley promptly kicked and Lynch was held for a point. Ottawa 4; Queen's 2.

Tubman kicked to Batstone for a rouge shortly after the last period opened. Ottawa, 5; Queen's 2. Then came the big break in the game. Ottawa came into possession on the Queen's 35 when Chantler's pass to Leadley was forward. Lynch tried another drop but it went wide. Batstone grabbed the ball and started out, but Starr smashed him down and shook the ball loose with a terrific tackle. Jimmy Wirght, substitute inside wing, dropped on the ball for a touch down which Connell failed to convert. Ottawa 10; Queen's 2. Tubman rang down the curtain when he kicked to the deads line for another, and the final point with less than one minute to play. Ottawa, 11; Queen's 2.

Batstone's Final Slip

Without Wright's touch the Senators had a winning margin, and it was too bad, from a sentimental viewpoint, that Batstone, the man who has carried Queen's to their greatest achievements should have been the victim of circumstance. Batstone, Leadley, Thomas and Norrie were the stars of the losing team, while Mundell and Howard also shone. Chantler was a disappointment and repeatedly spoiled plays by fumbles and bad passing.

Joe Tubman, Charlie Connell, Harold Starr, Charlie Lynch and Don Young stood out for the winners, with Wright's touch writing that player's name in the rugby hall of fame.

The teams and officials:

Queen's	position	Ottawa
Mundell	flying wing	Emerson
Leadley	halves	Miller
Batstone		Tubman
Howard		Connell
Baldwin	quarter	Lynch
Lewis	snap	Bruce
Muirhead	insides	Humphrey
Adams		Curry
Airth	middles	Timmis
Norrie		Monohan
Walker	outsides	Starr
Thomas		Young

Queen's subs: Chantler, Voss, J. McKelvey, G. McKelvey, Wright, Brown, Skelton, Barid, Agnew, Stringer, McCrommon, Hodd, Hamilton and Clark.

Ottawa subs: Pritchard, Mulroney, Ault, Buells, Ketchum, Cote, Anderson, Short, Herbert, Wright, Kirby, Chevrier.

Referee—Hal DeGruchy, Toronto.
Umpire—Joe O'Brien, Montreal.
Summary of the game:

First Period

Queen's—Kick to deadline, Leadley.

Second Period

Ottawa—Forced rouge; Leadley on Tubman's kick.
Ottawa—Kick to deadline; Tubman.
Ottawa—Kick to deadline, Lynch.

Third Period

Queen's—Rouge; Lynch on Leadley's kick.

Fourth Period

Ottwa—Rouge; Batstone on Tubman's kick.
Ottawa—Touchdown; Wright.
Ottawa—Kick to deadline; Tubman.
Final score—Ottawa, 11; Queen's 2.

B. C. SHINGLES
I handle the best grades of British Columbia Shingles at best prices. Roofing and roofing materials our business.
FRED. H. ROWAN
607 Weller St. Phone 851

HARRY CHEU GAINS GREAT RUGBY FAME

Former P.C.I. Player Given Great Credit For Work at Woodstock.

The following extracts from the account of a rugby game between Woodstock College and McMaster University show the success attained by Harry Cheu, formerly of P.C.I., who is captain and quarterback of the college team:

The crowd which watched the game was a large one and the fans were given a nice exhibition of kicking, running and plunging by Broadway, while Vickert, Galloway and Oylke of McMaster also did some splendid running. For the college John Smith and McGregor played sensational rugby on the backfield their runs being responsible for many long gains, Cheu at quarter, and Fisher and Linton, as plungers were much in the limelight, while Thomson, at flying wing, did some beautiful tackling ran well with the ball, and scored a sensational touchdown when he grabbed the ball from Broadway after the latter had fumbled a catch behind his own goal line.

The teams seemed to be fairly evenly matched, the college starring on team play and on the line, and McMaster excelling on individual efforts.

The game opened sensationally. It had been expected that the visitors would run away with the local boys, but right at the start Cheu sent his halves around the end for gains which brought play to the McMaster twenty-five yard line. From this point, Linton kicked a beautiful field goal, putting the college ahead by three to nothing in the first few minutes.

The third quarter was a see saw affair, with play ranging fairly well in midfield. McMaster were penalized frequently for illegal interference, the second half of the game being played, at their requeat, under intercollegiate rules, while the first half was played under Canadian Ruby Union rules On the running interference permitted under the intercollegiate code, however, the McMaster players frequently got in advance of the three yard limit, and lost ground repeatedly on this account. Cheu handled his team nicely, and uncorked two nice fake buck plays which enabled Smith and McGregor to make long gains. There was no scoring, however, in this quarter.

The fourth quarter started with play twenty-five yards from the college line and McMaster in possession. A fumble, however gave the college the ball, and Thomson, Smith and McGregor had nice gains which took play to the other end. Linton plunged for yards, and Cheu did likewise in rapid succession. From ten yards out, Smith fought his way over a touchdown, making the score 14 to 10 for the college. Linton failed to convert. The last five minutes of play brought the McMaster team into scoring position, but illegal interference robbed them of a sure touchdown, the offence being committed right on the college goal line. On the next down, Cheu broke through and intercepted Boadway's onside kick, and grabbed the ball. He started off towards the McMaster goal, with Boadway, Galloway and Vickert in hot pursuit, but he had passed the halfway line when Boadway tackled him and brought him down. The whistle blew before another play, with the college winners by 14 points to 10.

The game was a splendid one, and the college team was highly complimented by the crowd for the splendid showing made.

At the banquet which followed, Harry Cheu, captain of the college rugby team, spoke briefly, and congratulated the McMaster teams on their splendid showing and on the sportsmanship they had exhibited. The series of games, he said, had been a great one to win and a hard one to lose.

The giving of the McMaster and College yells brought the proceedings to ac close.

U. S. ARMY VICTORY.

Defeated Navy 10-3 Before 70,000.

NEW YORK, Nov. 30,—(Canadian Press.)—Battered by land and bombed from the sky, Navy struck its colors to Army Saturday in a farewell Eastern gridiron classic by running strictly to form, 10 to 3.

The best team won, but not decisively enough to indicate the full power of a versatile and deliberate West Point offensive which left little doubt of the result after the opening of the second period. Bent by the savage plunges of two human catapults, Wilson and Hewitt, and baffled by opportune overhead thrusts which fell from a cloudless sky, the stout-hearted midshipmen were almost constantly fighting desperately to stay Army advances deep into Navy territotry.

A gathering of 70,000 saw the Polo Grounds battle.

RUGBY SCORES

SENIOR C.R.U.
(Semi-Final.)

Queen's	2
Ottawa	11

INTERMEDIATE O.R.F.U.
(Semi-Final.)

Kitchener	2
Sarnia	20

ONTARIO JUNIOR.
(Final.)

Dundas	7
Argonauts	24

(Interscholastic.)

U. T. S.	17
Hamilton	6

QUEBEC JUNIOR.
(Final.)

M.A.A.A.	6
Ottawa	8

INTERCOLLEGIATE JR.

Varsity	6
Queen's	1

Varsity won championship, sudden death game.

INTERCOLLEGIATE INTERMEDIATE.

McGill	7
St. Michael's	0

St. Michael's win championship by 18-11.

SOCCER MEETING THIS EVENING

All Soccer Enthusiasts Are Invited to the Presentation.

A special meeting of the Peterboro and district Football Association will be held to-night (Monday) in the Chamber of Commerce Rooms, at 7.30 prompt. All executive members and representatives are requested to be present.

A special feature of the evening will be the presentation of a handsome silver soccer cup to the Juvenile League (under the auspices of the senior board) by Hon. G. N. Gordon, who has donated the trophy for competition each year. The De Laval juveniles are this year's winners. All other juveniles are invited.

All players—Senior, Junior, Juvenile and School boys, are invited to this meeting, when the Thistle players will be presented with the 1924 medals donated by Hon. G. N. Gordon and the 1925 medals presented by the Association.

The soccer fans are included in this invitaiton.

FINAL RUSH WON FROM ST. PATS

Boston Bruins Came From Behind to Win By 3-2.

HEAVY BODYING.

TORONTO, Nov. 30 (Canadian Press).—Unleashing a store of reserve power in the third period, in which htey came from behind, to score two goals, Art Ross' Boston Bruins defeated St. Patrick's in the opening game of the N.H.L. season locally by 3 goals to 2, thereby throwing advance predictions and the hopes of the supporters of the local team into the discard. For two periods, the locals had the edge, but the strenuous body checking handed out by the visiting defence exacted its toll in the final session.

GRANGE IN FORM.

Helped Chicago Bears To Victory Sunday.

CHICAGO, Nov. 30.—(Canadian Press.) — Harold "Red" Grange, making his second appearance as a professional football player Sunday, "did his stuff" on a snow-covered gridiron, helping the Chicago Bears defeat the Columbus Tigers 14 to 13 while 29,000 fans shouted their approval.

Aside from experiencing his first professional football victory, Grange was also able to win almost twice as much yardage as he did in the tie game on Thanksgiving Day with the Chicago Cardinals.

Last week he won a total of 109 yards, and yesterday he carried the ball 16 times for a gain of 138 yards and from scrimmage advanced the ball 78 yards.

McGRAW'S SUBURB

Name Streets After Baseball Stars.

SARASOTA, Fla., Nov. 30.—The probable expenditure of $3,750,000 in developing a sub-division to be known as Pennant Park, near this city, was announced by John J. McGraw, manager of the New York National League baseball team, who has been here ten days getting his plans in shape.

Pennant Park, a 1,056-acre tract, is to be subdivided into 5,000 lots, the plans calling for wide streets and driveways, and a club house. Driveways and streets will be named to commemorate baseball stars who have passed to the great beyond. The first driveway is named for Christy Mathewson.

SPORT GOSSIP

The Petes will begin their defence of the S.P.A. Trophy, which they won last year, on Wednesday night in Toronto, when they meet the Toronto Canoe Club, a new entry in the senior series and containing a number of the best graduates from last year's junior teams. There will be plenty of speed and cleverness in the Paddlers' line-up, and the S.P.A. holders will have to be stepping along all the way to get the decision. Fortunately, the Petes squad will be complete for the first time this season with Bert McLeod and Shorty Burgess added, and as the S.P.A. rules allow as many as twelve players to complete in a game, the whole crew will get plenty of work.

* * * * * * *

Friday's game in Niagara Falls meant nothing. Gene Fraser's gang used six subs., as against two by the Petes, and were enabled to keep a fresh gang working all the way, and when the Big Roar bunch showed a disposition to mix things the Petes made no great effort to bring home the bacon, regarding the S.P.A. series as of more importance than an exhibition event.

* * * * * * *

The victory of the Ottawa team over Queen's in the Canadian senior rugby championship series will be popular generally outside of Kingston. The tri-colour team has been monopolizing the honours in recent years, and that fact, coupled with Ottawa's fine comeback after a number of very lean seasons, caused most of the support to swing toward the Senators. Evidently Ottawa made a clean job of their win over the collegians.

—F. D. C.

SENATORS BEAT MAROONS 3 TO 2 IN OPENING GAME

Montreal Team Surprised Ottawa, Holding Them to Close Score.

25 PENALTIES

All Goals Scored in Second Period—Lou Marsh's Busy Session.

OTTAWA, Nov. 30 (Canadian Press).—The local National Hockey League schedule was opened here Saturday night when the Senators defeated Montreal Maroons in a hectic struggle by a score of 3 to 2. Two periods of Scoreless hockey, five goals in a single period and 25 penalties were all high lights in a contest that was an even bet from the opening whistle until the final bell.

The Maroons appeared with a stronger team that that which wore the metropolitan colors last season and their showing warrants that they will be given consideration in figuring out the final standing of the schedule which was opened in Boston on Thursday night. The Montrealers have many rough spots to polish off before they are a really great hockey team, but they have acquired a wealth of very promising material and when it is moulded together breakers are ahead for some of their opponents.

Unable to get away from the persistent worrying and backchecking of the visitors, the Senators failed to hit the stride they showed against Victoria except in flashes. The Maroon checks stuck like leeches, and gave the Senator attack little or no leeway throughout the contest. These harrying tactics, however, took a good deal out of Gerard's men and they were visibly tiring under the pace in the closing session.

Lou Marsh Was Busy.

The first period went scoreless although there were thrills galore and both goalers showed to advantage. The players started in to exchange bumps; one thing led to another and before the end of the period Lou Marsh had chased eleven of them to the cooler, Neighbor drawing a major for talking back when given a minor.

In the middle period, there was more action. Eight addition penalties were recorded, but the main kick in this period came from the scoring bee that took place. The play had progressed only one minute and ten seconds, when Seibert stopped Kilrea's rush and plugged away for the Ottawa net. Coming into the defence he drove a hard, low shot between Boucher and Clancy and through Connell's guard into the lower left hand corner of the net. Fifty-five seconds later Seibert got his second, putting the Maroons two up. From the face-off Broadbent wound his way in on Connell's cage and was steered behind the net. His pass out was right in the exact spot however, and Seibert hurtled it back into the net before the crowd had settled down again.

Ottawas worked hard, but could not head off the plugging Montrealers. Finally Kitchen got away on a dangerous attack, and Boucher came back with the puck. Going into the defence from the right wing, he whipped the pass over to Nighbor who was uncovered, and the latter picked an opening and rifled it past Benedict. The time was 4.20.

Senators Take Lead.

Slightly over six minutes later Denny went in alone and missed the cage by the narrowest margin. Hooley Smith tearing in on the right wing, chased the puck behind and whipped it out in front to Denneny. The sniper took his time and beat Benedict with a knee-high drive from ten feet out, tieing the score and sending the big crowd into a frenzy.

In 15 seconds Ottawas were leading. Hooley Smith went in from the face-off and slipped a pass across to Denneny at the defence. Denneny then crossed the Montreal defence men by whipping the puck right back to Smith, who took it on the fly and made it sure.

Immediately afterwards a double pass, Boucher to Clancy to Boucher, found the latter on the scoring end but Marsh called it back, offside. Six more penalties were inflicted in the closing frame, but no goals were secured. Finding the Montreal team wearing out a bit, the Senators were content to play a waiting game and make the Maroons work. The system worked to perfection and full time found the score unchanged and Ottawas winners of their first league engagement of the season.

Maroons a Surprise.

Among the surprises handed out was the splendid showing of the revamped Montreal team. Seibert, Stewart and Kitchen are three men who should develop into first class hockey players. Stewart in particular looked good and turned in a very effective game. Opposed to the great Nighbor he made a splendid showing. Dunc Munro is a vastly improved player over last season, while Reg. Noble appears to have found his proper position on the defence. He was one of the stars of the game. Benedict and Broadbent are as good as ever, while Gerard has splendid reserve strength in Dinsmore, Rothschild, Lowry and Kitchen. Horne was not used.

Nighbor and Hooley Smith turned in sparkling games for the winners. Clancy was also much in the limelight, while Boucher was effective both ways. Denneny and Gorman alternated at left wing, both doing splendid work. Kilrea and Finnegan were used and both continued to show improvement. Connell had a very busy evening, but again handled himself like a first class goaler. Lou Marsh handled the game and ruled with an iron hand. There was much criticism from the spectators on some of his rulings and the players generally showed displeasure with his free-for-all issue of penalties. There was also comment made on his non-enfofcement of the anti-defence rule in a couple of instances.

The game drew a good crowd for an early season fixture, among which were members of Queen's and Ottawa rugby teams, who attended in a body as guests of the Ottawa Hockey Association.

The teams:

Montreal—Benedict, goal; Munro and Noble, defence; Stewart, centre; Seibert, left wing; Boardbent, right wing; Kitchen, Lowrey, Dinsmore, Rothchild, Horne, subs.

Ottawa.—Connell, goal; Boucher and Clancy, defence; Nighbor, centre; Denneny, left wing; R. Smith, right wing; Finnegan, A. Smith, Kilrea, and Corman, subs.

Referee—Lou Marsh, Toronto.

Summary.

First period:
No Score.
Second period:
1 Montreal—Seibert 1.10
2 Montreal—Seibert 55
3 Ottawa—Nighbor 4.20
4 Ottawa—Denneny 6.15
5 Ottawa—R. Smith 15
Third period:
No score.
Final Score—Ottawa, 3; Montreal, 2
Penalties—First period: Stewart (3); Seibert (2), Munro, R. Smith (2), Nighbor, Clancy, minors; Nighbor, major.
Second period: Broadbent (2), Seibert (2), Munro, Gorman, R. Smith, Clancy, minors.
Third period: Stewart (2), Boucher (2), ...ighbor, Clancy, minors.

PITTSBURGH WON FROM CANADIENS

Beat N.H.L. Champions 1-0 To Dismay of Montreal Crowd.

TEAM TO BE FEARED.

MONTREAL, Nov. 30 (Canadian Press).—Pittsburgh continues to wage surprising war in the National Hockey League. Not content with suddenly jumping from the amateur ranks and heralding their first pro appearance with a victory over Boston, the bold young Pirates swept into the Mount Royal Arena on Saturday night and while a packed house looked on aghast, took a 1 to 0 victory from the National Hockey League champion Canadiens. Thus the team which was regarded as a probably weak link in the circuit is established as one to be feared.

OBERLANDER OF DARTMOUTH WAS FOOTBALL HERO

Exceeded Red Grange in Consistent Brilliancy on Gridiron This Season.

CROWDS LARGER

12,000,000 Spectators Attended U. S. College Games in Two Months.

NEW YORK, Nov. 30.—(Canadian Press.)— The 1925 football season, chiefly notable for the unprecedented number and character of its upsets in the ranks of major colleges throughout the country, has come to a spectacular close.

The Army's triumph over the Navy in their "air controversy" at the Polo Grounds Saturday not only supplied a brilliant closing spectacle but furnished a fittingly sensational climax to a gridiron campaign, which, besides witnessing the downfall of champions and contenders alike in a startling parade of form reversals, also saw the establishment of new attendance records, viewed the revolutionary development of the forward pass by such great elevens as Dartmouth, Princeton and Michigan, and glimpsed the "Galloping Ghost" of Illinois, Red Range, as he passed from the Intercollegiate pictures with as remarkable a record as any individual has ever known.

12,000,000 Spectators.

Fully 12,000,000 spectators, reliable estimates indicate, watched the ebb and flow of college gridiron fortunes during the two months' season. To take care of this astonishing outpouring, which represents an increase of 2,000,000 over the attendance figures of 1924, new and gigantic stadia have sprung up in all parts of the country.

Grange was the leading "gate" attraction of the Fall and Red's drawing powers were responsible for the season's high single game attendance of 84,295 in Ohio State's Stadium at Columbus. All told it was figured that Grange played before an aggregate throng of 371,000 during his final season and approximately three-quarters of a million during his three year course.

Dartmouth Supreme.

Grange's exploits were the most keenly watched of any throughout the season, but the big majority of critics agree that the Illinois star did not measure up to the brilliant individual consistency of Andy (Swede) Oberlander, blonde Dartmouth half-back whose work was chiefly responsible for lifting the Big Green eleven to a premier position in the East and general recognition as the country's outstanding team.

Dartmouth not only established Eastern supremacy by conquering Harvard, Cornell and Brown by decisive margins, but wound up a sensational season by swamping Chicago in one of the season's outstanding inter-sectional frays.

Michigan in the Middle West, Alabama in the South, and the University of Washington in the Far West shared recognition with Dartmouth as the foremost combinations developed during the Fall, but the Green outfit generally is selected as the successor to Notre Dame in possessing claims for national honors.

IRISH WOMEN WIN.

Defeat All Americans at Field Hockey.

WELLESLEY, Mass., November 30. — The Irish women's team defeated the All-American team on Saturday 2 to 1 at the close of the women's field hockey inter city championship tournament held under the auspices of the United States Field Hockey Association.

The All-American team was picked from stars on the various teams which participated in the tournament which was won Friday by Philadelphia.

COUP IS SPRUNG BY WIFE OF KIP

Proves By Witness He Knew That She Was a Negress.

WHITE PLAINS, N.Y., Nov. 30 —Mrs. Leonard Kip Rhinelander is expected to testify Monday when trial of her husband's suit for annulment of his marriage to a quadroom servant girl is resumed.

Meanwhile, presumably, the stuttering millionaire's attorneys will give careful attention to testimony by a surprise witness Wednesday that Rhinelander had been informed before his marriage that the girl was a Negress.

Ross Chidester, formerly chauffeur for the plaintiff's father, testified that he drove the couple to a hotel in New York in 1921, before their marriage.

Advised of Her Color.

Once, in Stamford, Conn., he said, Rhinelander showed him a watch he expected to give Alice Beatrice Jones, daughter of a cab driver, for Christmas.

"I said, 'Don't you know her father is a colored man?' " Chidester testified. "He said, 'I don't give a damn if he is.' "

On cross-examination Chidester acknowledged that he had previously offered his services as a witness to the plaintiff. He said he left the Rhinelander service voluntarily and had no ill-feeling against the family.

Justice Morschauser granted a request for amendment of the complaint in the suit to declare Alice Beatrice Jones deceived Rhinelander by failing to inform him she had negro blood. The complaint originally said she had deceived him by stating she was waite.

Mrs. George Jones, the defendant's white mother, testified she knew nothing of her daughter's premarital adventures with young Rhinelander. Mrs. Jones admitted in cross-examination that her oldest daughter, Ethel, was born in England before she married her mulatto husband. Questions along this line were sharply criticized by defence counsel, but defended by Rhinelander's trial lawyer as justified to show the credibility of the witness.

Robert Brooks, Rhinelander's faultlessly dressed negro brother-in-law, was absent Thursday for the first time since the trial began. It could not be learned whether he had gone back to his work as a butler, or whether he was sleeping at home

BARRISTERS AND SOLICITORS

HATTON & REID, BARRISTERS, Solicitors, 397 1-2 George Street. Phone 63. Money to Loan. C. W. Hatton, K. C., J. W. Reid, Successors to A. E. Dixon.

GORDON & O'BRIEN— Barristers Solicitors, Notaries. Money to loan on easy terms. Special attention to Patents and Trade Marks. 'Phone 219. G. N. Gordon, K.C., J. A. O'Brien.

J. R. CORKERY, BARRISTER, SOLicitor, Notary Public. Office Ground Floor, 414 Water St., Peterborough. Five Doors North of Hunter Street. Money to loan at current rates on easy terms.

S. T. MEDD—Barrister, Solicitor, Notary. Office over the Dominion Bank, corner of George and Simcoe streets. Telephone No. 22. Private funds to loan at current rates upon easy terms.

DUMBLE & JOHNSTON—Barristers, Solicitors, etc. Office, over the Toronto Savings and Loan Company, George Street. D. W. Dumble, K.C., W. Johnson.

B. R. HALL—Barrister, Solicitor, etc. Peterboro, Ont. Office, corner of Hunter and Water streets, over the Canadian Bank of Commerce. Trust Funds to loan on easy terms of payment.

JAMES FORDYCE STRICKLAND—Barrister, Solicitor, Notary Public Peterboro. 'Phone 191. Money to loan. 375 Water street.

WILFRID F. HUYCKE, Barrister, Solicitor, Notary Public. 395 Water street. Telephone 239.

FOUK, KERR & McELDERRY, Barristers, Solicitors and Notaries. Office, Water street, Peterboro. Money to loan at the lowest current rates of interest. Telephone 1936. E. A. Peck, F. D. Kerr, K.C., V. J. McElderry.

MEDICAL.

DR. BUCHANAN, F.R.C.S., Edinburgh M.R.C.S., Eng., L.R.C.P., London, Eye, Ear, Nose and Throat Specialist Hours 9-11 a.m., and 7-8 p.m. 'Phone 519. Office, corner Water and Murray streets.

DR. C. C. CRAGG—Eye, Ear, Nose and Throat Specialist. Office 295 Charlotte street, formerly occupied by Dr. Neal. Hours—9-11 a.m., 2-4 p.m., 7-8.30 p.m. Telephone: House 9803, Office 2185.

F. T. WEBSTER, Ontario Land Surveyor, Registered Professional Engineer, formerly with Lewis and MacRostie of Ottawa. Phone 2540.

RAILWAY TIME-TABLES

CANADIAN NATIONAL RAILWAYS
Canadian National Railway Time Table corrected to date. All trains daily except Sunday.
No. 91—7.10 a. m. for Lindsay and Toronto.
No 96—8.10 a.m. for Port Hope, Toronto, Hamilton, Montreal, Quebec, Halifax and Portland, Me.
No. 93—8.30 a.m. for Lindsay, Orillia, Midland, North Bay and Toronto.
No. 371—8.30 a.m. for Lakefield.
No.98.—9.35 am for Hastings, Campbellford, Stirling, Belleville and points on the main line east.
No. 92—12 noon for Lindsay, Port Hope, Ottawa, Toronto, Buffalo, Philadelphia, New York, and makes connection with the International Limited for London, Detroit, Chicago also makes connection with the "National" for Winnipeg, Edmonton and Vancouver.
No. 373—12.05 p.m. for Lakefield.
No. 100—12.15 p.m. for Hastings, Campbellford, Belleville and Ottawa.
No. 95—5.24 p.m. for Lindsay, Orillia, Midland, North Bay and Toronto.
No. 99—8.19 p.m. for Lindsay, Saturday night only.
No. 94—9.10 p.m for Port Hope, Montreal, Quebec ,Halifax, Boston and Portland, Me. Carries through sleeper for Montreal.

CANADIAN PACIFIC RAILWAY.
(Corrected to date.)
GOING EAST—
11.57 a.m.—Norwood, Havelock, Bonarlaw, Tweed, Perth, Smith's Falls, Kingston, Ottawa, Montreal and intermediate points daily. On Sunday this train proceeds east only as far as Havelock.
3.30 p.m.—Indian River Norwood, Havelock and Tweed. Daily except Sunday.
11.55 p.m.—Havelock Tweed, Kingston, Perth, Smith's Falls, Montreal, St. John, Boston and New York. Daily except Saturday.
1.50 a.m.—Havelock, Tweed, Kingston, Perth, Smith's Falls, Ottawa.
GOING WEST—
4.55 a.m.—Myrtle, Toronto, Guelph Goderich, Hamilton, Galt, Woodstock, St. Thomas, London, Chatham, Detroit, Chicago and New York. Daily.
8.00 a.m.—Toronto (Yonge street), Owen Sound, Teeswater and intermediate points. Daily except Sunday.
7.35 a.m.—Toronto, Hamilton, Brantford, Buffalo, Rochester, Boston, New York Galt, Woodstock, London, Chatham, Detroit and intermediate points between Peterboro and Toronto. Daily except Sunday.
9.35 a.m.—Bethany, Lindsay, Orillia, Port McNichol and intermediate points. Daily except Sunday.
2.35 p.m.—Toronto, Hamilton, Brantford, Buffalo, New York, Galt, Woodstock, London, Windsor, Detroit, Chicago and intermediate points between Peterboro and Toronto. Daily.
6.50 p.m.—Lindsay, Toronto and intermediate points. Daily except Sunday.

Capitol Entertainment
TO-DAY

COMING
THURS. - FRI. - SAT.
GLORIA SWANSON
in "STAGE STRUCK"

THE SCREEN'S MOST PERFECT LOVER

Rudolph Valentino IN COBRA

A famous stage success in which the great lover plays a modern hero of many romances.

Added
"COLD TURKEY"
Comedy
News Review

Bowling

LEAGUE STANDINGS AT WATER ST. ALLEYS

Mercantile League.

	Won	Lost	P.C.
Quaker Oats	14	7	667
Nashua Paper	13	8	619
Bell Telephone	13	8	619
Examiner	12	9	571
De Laval	11	10	514
Brinton Carpet	11	10	524
Cressmans	10	11	476
Lock Works	8	13	381
Westclox	8	13	381
Raybestos	5	16	238

City League.

Freeman	14	1	933
Skeeters	13	2	867
Adams	11	7	611
Cressmans	11	7	611
C.N.R.	9	9	500
Lawn Bowlers	9	9	500
Groceterias	7	8	467
Johnson	8	10	444
K. of C.	6	9	400
Can. Woollens	7	11	389
LeBarrs	6	12	337
London Life	1	17	056

Bankers' League.

Montreal (Geo. St.)	9	6	600
Montreal	9	6	600
Royal	8	7	533
Commerce	6	9	400
Nova Scotia	4	8	333

Ladies' Mercantile League.

	Won	Lost	P.C.
Insurance	6	0	1000
Quaker Oats	9	3	750
C.P.C.	6	3	667
Examiner	6	3	667
Others	6	3	667
Teachers	6	6	500
Westclox	2	7	222
Cressmans	2	10	167
Rebeccas	2	10	167

Lawn Bowlers' League.

	Won	Lost	P.C.
Gimblett	7	5	583
Oke	7	5	583
Curvin	7	5	583
Maynecord	8	7	533
Freeman	6	6	500
Cairns	7	8	476
Fallon	7	8	467
McArthur	3	6	333

Ladies' Matinee League.

	Won	Lost	P.C.
Mrs. Fisher	7	2	778
Mrs. Barringer	6	3	667
Mrs. Robson	5	4	556
Mrs. Penrose	4	5	444
Mrs. Fox	4	5	444
Miss Allen	4	5	444
Mrs. Cornell	3	6	333
Mrs. Niven	3	6	333

GAMES THIS WEEK AT WATER ST. ALLEYS

Mercantile League.

Mon., Nov. 30, Bell Telephone vs. Nashua Paper.
Tues., Dec. 1, Brinton Carpet vs. Westclox.
Wed., Dec. 2, Examiner vs. Cressmans.
Thur., Dec. 3, Quaker Oats vs. Lock Works.
Fri., Dec. 4, Raybestos vs. De Laval.

City League.

Mon., Nov. 30, Cressmans vs. Le Barrs.
Tues., Dec. 1, Freeman vs. Can. Woollens.
Wed., Dec. 2, Lawn Bowlers vs. Bankers.
Wed. Dec. 2, Johnson vs. London Life.
Thur., Dec. 3, K. of C. vs. C.N.R.
Fri., Dec. 4, Adams vs. Groceterias.

Ladies' Mercantile League.

Tues., Dec. 1, C.P.C. vs. Insurance.
Wed., Dec. 2, Rebeccas vs. Others.
Thur., Dec. 3, Examiner vs. Quaker Oats.

Ladies' Matinee League.

Tues., Dec. 1, Miss Allen vs. Mrs. Robson.
Wed., Dec. 2, Mrs. Fox vs. Mrs. Fisher.
Thur., Dec. 3, Mrs. Cornell vs. Mrs. Barringer.
Fri., Dec. 4, Mrs. Niven vs. Mrs. Penrose.

INSIDE Ggolf.

Maker of 51 Golf Champions. "Golf's most successful teacher," says "Chick" Evans

By CHESTER HORTON

The golf ball can be made to spin after it is hit in any one of four ways. These spins can be imparted to the ball at will. They are the slice spin, the hook spin, the overspin and the underspin. These have about equal value to the player, but perhaps the underspin is used oftenest, since its use is usually to stop the ball on the green. However, the underspin has an additional use, of great value, from the tee. These spins are best applied to the ball without changing the stance position at all. Players frequently shift about in all manner of contortions when they wish to slice or hook a ball, when such changes should be avoided. You can think a hook or slice, then let the hands do it. How to think a hook I will describe in to-morrow's article.

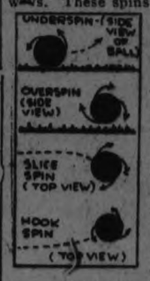

(Copyright, Chester Horton, 1925—reproduction in any form strictly prohibited.)

Te be smart one needn't necessarily say things that make other people smart.

Women prefer a rat-catcher who makes love to them to an Adonis who doesn't.

PLAYING REGENT TODAY

Featuring Aileen Pringle, Conway Tearle and Mitchell Lewis
—also—
Thrills And Spills
The Grand National Steeplechase ran off on Epsom Downs before the King, and
SOMEWHERE IN SOMEWHERE
PATHE COMEDY
POPULAR PRICES MATINEE DAILY

DIAMOND SEEKERS RUSH FOR CLAIMS

New Towns Are Always Springing Up Near Kimberly.

KIMBERLEY, Nov. 30. — Scenes similar to those enacted in Oklahoma when the "strip" was thrown open for settlement, have been witnessed repeatedly in different parts of the South African diamond districts within the last few months on grounds which heretofore have been considered barren.

There are thousands of persons who have become nomads, wandering about the country and engaging in every rush possible to stake out claims at the opening of diamond diggings such as took place some weeks ago at Oersonskraal Bloemhof, is made on foot, by men and women on horseback while others follow up in the rear with their "covered wagons," ground permitting, to furnish the diamond seekers with supplies.

The area to be staked out is proclaimed by the government, usually after some lucky prospector makes a discovery of some traces of the precious stones. Then the race of the diggesr begins. Claims are staked and a new town appears.

The disappointment of the diamond diggers has been great. At most but two per cent. of the men make a stake, and in most cases a fortune slips through the miners' fingers through drink, gambling and sor did living. Only 25 per cent. make a decent living; 10 per cent. some kind of a livlure, and quite 63 per cent. sink into increasing distress, said an investigating committee.

MANY KILLED IN STREET FIGHTING

Rival Factions Fight Over Barracks in Chefoo, China.

CHEFOO, China, November 30. — Canadian Press. — It is estimated that 35 men have been killed and 50 wounded in fighting in the streets of Chefoo, between armed factions.

The battle begun yesterday when marines coming from Tsingtao endeavored to occupy the barracks over the opposition of Chefoo troops.

The banks have been closed.

MAYO SCHOLARSHIP

Dr. Frank M. Allan, who has received a Fellowship from the Mayo Foundation, which enables him to take a postgraduate course at the famous Mayo clinic at Rochester, Minn. Dr. Allan is a native of Wroxeter, Ont.

IN POLICE COURT.

Abraham Cherney was acquitted by Magistrate O. A. Langley this morning of the charge which had been preferred against him. His exultation, however, petered out rapidly when Police Chief Newhall submitted another charge, that of keeping liquor for sale. Mr. Cherney's counsel, J. A. O'Brien, entered a plea of not guilty, and that matter will be threshed out on Wednesday, December 9.

Mother and Daughter Rob Sioux Falls Bank

SIOUX FALLS, S.D., Nov. 30 (Canadian Press) — The jail cells here house South Dakota's first woman bank robbers a mother of 40 years and her 19 year old daughter.

Both Mrs. Catherine Rogers and her daughter, Zera, confessed that need of money prompted them to rob the Renner State Bank on Friday and take $390.

Officers took them in custody at their home just east of town, where they live with their husband and father, a disabled world war veteran.

Theatre

AT THE CAPITOL

RUDOLPH VALENTINO AND NITA NALDI IN "COBRA," AT THE CAPITOL TO-DAY.

Rudolph Valentino heads a fine cast in the scvreen version of "Cobra," Martin Brown's successful Broad way play, which comes to the Capitol Theatre, commencing to-day."Cobra" is an ideal vehicle for the star. It gives him abundant opportunities to make love to fascinating women in his own inimitable way. The plot deals with a young Italian aristocrat, who in need of money, comes to America to accept a position in a New York art shop. Trying to fight down his weakness for women, he is faced with a situation wherein the wife of his best friend falls in love ith him. Then ensues a series of interest compelling complications which end in an unusual way.

AT THE REGENT

"THE MYSTIC" IS FINEST BROWNING PICTURE TO DATE.

Romance and Adventures of Seer and Gentleman Crook Absorbing Film Fare.

Tod Browning, the most famous director of film crook plays, has again hit the nail on the head in "The Mystic," a Metro-Goldwyn-Mayer production, now being shown at the Regent Theatre.

Years ago Browning gave to the screen a great crook drama in "Outside the Law," which he wrote and diretced. The picture was a popular hit and Browning has since written and directed the most thrilling plays of that type that have ever appeared on the screen.

His recent Metro-Goldwyn-Mayer picture, "The Unholy Three," featuring Lon Chaney, has been considered the best underworld picture of recent years, but it is doubtful if it can be compared to "The Mystic."

Browning is said to have been prompted to write the story of "The Mystic" by recent police raids against fake mediums and clairvoyants of Los Angeles. Some of the most startling bits of business in the story originated from the sensational testimony given before the Los Angeles County grand jury probing the connection between fake mediums and organized gangs of swindlers.

No matter where Browning receivhis inspiration for this picture he has given to millions of picturegoers a melodrama that is both a warning and entertainment.

The story opens in Hungary, where an American crook discovers a gypsy mystic and brings her to America where he begins to prey on wealthy people desirous of communicating with dead friends and relatives. The story is a first-class melodrama replete with thrills and following a romance which develops between the American crook and the gypsy mystic, who, by the way, is a fake medium.

The story is interpreted by a notable all-star cast, with Aileen Pringle and Conway Tearle in the featured roles. The cast also includes Mitchell Lewis, Robert Ober, Stanton Heck, Gladys Hulette, David Torrence and DeWitt Jennings.

"The Mystic" was scenarized by Waldemar Young, photographed by Ira Morgan, and titled by Joseph Farnham. Cedric Gibbons and Hervey Libbert were the art directors.

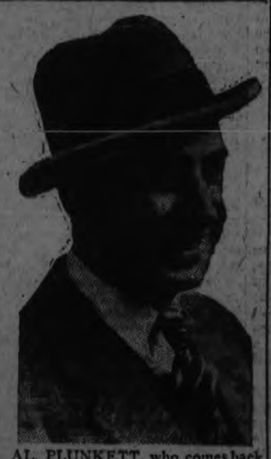

AL. PLUNKETT, who comes back to the Grand Wednesday, December 9th, in "Lucky 7."

AT THE ROYAL.

WOMEN ALL LIKE "REVEILLE" AT ROYAL TO-NIGHT.

Women Are Best Picture Boosters.

"If women like a picture, then it's sure to be a success."

This is the view of Miss Betty Balfour, the famous English beauty, who has frequently been referred to as the "English Mary Pickford" and "Britain's Queen of Happiness." She is playing the leading role in the great human interest drama, "Reveille," which is booked for showing in this city at the Royal theatre for three days, starting Monday.

"I always consult my girl friends before I make up my mind whether a picture is going to be liked by the public," says Miss Balfour.

"Few people go to the theatre by themselves. For the most part, audiences are made up of men and their sweethearts or wives, mothers and their daughters, a group of young people of both sexes, or perhaps two or three girl friends. If one watch people going into a theatre, it is seldom that two men will be seen going in together.

"Most men consult their feminine friends as to what picture they would like to see. The fair sex really passes the final verdict on screen productions. What men like or dislike is usually of secondary consideration.

"A picture like 'Reveille,' however, will be enjoyed by both sexes. It is a big romance with strong love interest, and it also has lots of mystery, adventure and suspense, and very fast action, which will make it popular with the male section of the audience."

BRITISH PRESS COMMENT ON "REVEILLE."

One of the best films yet made.—Daily Chronicle.

A triumphant success.—Westminster Gazette.

A magnificent achievement, ranking with the finest things ever done on the screen.—Evening Standard.

The best thing we have seen for years.—Daily Herald.

A very finely conceived film.—Daily Mail.

A brilliant success . . . A great masterpiece.—Daily News.

The most extraordinary drama that the art of the film has given us.—Sunday Observer.

An achievement of much magnificence.—Sunday Pictorial.

A wonderful production.—Sunday Herald.

Not a film drama, nor a film comedy, not a film plot—it is life itself.—Birmingham Post.

This is decidedly the stuff to give 'em.—Glasgow Weekly Record.

A really great British film.—Manchester Evening News.

Betty Balfour is irresistible.—Bristol Evening Times and Echo.

A notable production which appeals to the imagination and the reason.—Birmingham Mail.

Betty Balfour's new picture, "Reveille," is a national memorial to our sacrifices during the great world war.—Glasgow Evening News.

Unanimously claimed as a masterpiece, which it really is.—London Chronicle.

Roars of laughter punctuated by tears marked the exhibition of "Reveille."—Liverpool Courier.

SONGS THAT HELPED WIN THE WAR AT ROYAL TO-NIGHT.

Preceding the big feature, "Revelle," at the Royal to-night, the audience will have a chance to sing all the songs that became popular during the war. Once again the familiar strains of "Katy," "Tipperary," "Pack Your Troubles," "Long, Long Trail," etc., will be used as a prologue. The words will be flashed on the screen, and the Royal orchestra will put the necessary pep into the familiar melodies.

The musical score written for the feature includes all the numbers known to every returned man, even to the Colonel Bogy march.

"Reveille" is the production that won the approval of H. R. H. the Prince of Wales. "A jolly good film," was the way he summed it up. We'll see tonight what kind of a judge of movies our popular Prince is!

AT THE GRAND

BRINGING UP FATHER IN GAY NEW YORK

To those patrons of the theatre who have been led to believe that the well of real fun, screams, hilarity, mirth and general all around entertainment has run dry, the latest of the "Bringing up Father" series, "Bringing Up Father in Gay New York," should quickly refute such a delusion. In fact, if anything, it is bound to prove a source of infinite joy to those who are always in search of genuine laughter, the kind that means renewed hope and lease on life. The brand new comedy, of course, is based on the well-known George McManus cartoons published in the leading dailies throughout the country. Not to be acquainted with the beloved Jiggs, Maggie, his better, or we might say, worst half; Dinty Moore and others of the Mahoney clan is like being lost to what's going on in the world. "Bringing up Father," as an unusual comic creation is already an established institution. It disseminates a brand of humor easily understood and appreciated all over the world. "Father" for that matter would be just as irresistibly funny if played in Chinese Volapuck or any other language. Maggie, Dinty Moore and the rest of the beloved characters would be their own jolly selves anywhere. If you want to see them all, in the flesh you will have your chance by hieing to the Grand Opera House, Saturday Matinee and night of Dec. 5th. Naturally, a "Father" show would not be complete without pretty girls, lilting music, novelties, scenic embellishment and all those unique ingredients that go in the making of an up-to-the-second entertainment. Divided into two acts and six scenes, each revealing something sure to tickle the risibilities of the staid old Sphinx herself, it is easily conceivable that the patrons of the Grand Opera House are sure to spend a highly enjoyable time. At least fifteen song hits, jazzy interludes, ensembles and other infectious melodies will be disclosed during the development of the merry proceedings. The original cast and production, direct from the Lyric Theatre, New York, will be offered. This is a typical, high-class Broadway presentation and one destined to have a popular appeal during its stay in town. Matinee on Saturday, Dec. 5th.

SEAT SALE FOR THE DUMBELLS IN "LUCKY 7" OPENS

The advance sale of seats for The Dumbells' new revue, "Lucky 7," will open at the box office of the Grand Opera House on Monday, Dec. 7th.

The engagement of this popular company is for a return of one night only, Wednesday, Dec. 9th.

For this, the seventh season of The Dumbells in Canada, Captain Plunkett has provided a production that for sheer beauty and gorgeousness, has never been approached by a stage director in this country.

To enhance the brilliance and sparkle of these settings he has retained all the favorite stars of other years and added some new ones, and supplied them all with a wealth of material, songs, sketches, dances and ensemble numbers that offer the fullest scope for their versatile abilities.

Among the outstanding hits of "Lucky 7" may be mentioned the songs of Al. Plunkett, "Whiter Than Snow," and "As Long As She Loves Me," the songs and gowns of Ross Hamilton, the songs and acting in the various sketches of "Red Newman, the songs of Stan. Bennett and the great comedy song "I'm Not all There," sung by Pat. Rafferty.

The orchestra provides the fastest and most enjoyable twenty minutes imaginable, while Capt. Plunkett's song, "Yawning," introduced in the orchestra act stops the show.

The annual engagement of the Dumbells has become an institution here, and there is every reason to believe that they will break all previous records with "Lucky 7."

CHARACTERS IN "BRINGING UP FATHER IN GAY NEW YORK," GRAND OPERA HOUSE, SATURDAY MATINEE AND NIGHT, DEC. 5.

GRAND OPERA HOUSE Sat. Dec. 5 Matinee Night

GEO. McMANUS' CELEBRATED CARTOON MUSICAL COMEDY

BRINGING UP FATHER
IN GAY NEW YORK

NEW PLAY, NEW SONGS, NEW COSTUMES, A BUNCH OF PRETTY GIRLS

COMEDIANS—DANCERS—SINGERS—GIRLIES
30 PEOPLE—MOSTLY GIRLS—30
TAKE THE KIDDIES TO THE SAT. MAT. TO SEE JIGGS AND MAGGIE ALIVE. IT WILL BRING JOY TO THEIR LITTLE HEARTS
PRICES—Mat. 25c, 50c, 75c, Night—50c, 75c, $1.00, plus tax. Seat Sale Thur. Phone 568

GRAND OPERA HOUSE
THEY JUST HAD TO COME BACK!
WHO?
Why, THE DUMBELLS
THREE PERFORMANCES OF
"Lucky 7"
WERE NOT ENOUGH
NOW One More on
Wednesday, Dec. 9
SAME PRICES AND EVERYTHING
Seat Sale Open Monday, Dec. 7th
Pat Rafferty has a new song, so has "Jock" Holland—in fact, there's just enough new stuff to please you.

2.30 ROYAL NOW 8 P. M.

A TRIBUTE TO BRITISH WOMANHOOD!
The Photoplay that received the personal endorsement of the Prince of Wales

A JOLLY GOOD FILM
H.R.H. THE PRINCE OF WALES

THE QUEEN OF HAPPINESS
BETTY BALFOUR in "Reveille"
A ROMANCE OF LIFE ITSELF
a WELSH-PEARSON production
The first true screen epic of the greatest historical episode in our generation.

ADDED ATTRACTIONS
The Songs that Helped Win the War!
Hear Them Again! Sing Them Again!
The Adventures of Maggie || Al St. John in Fire Away
A SHOW FOR YOUR MONEY!!!

LOCALS

DR. T. P. McCULLCUGH.

Eye, Ear, Nose and Throat specialist. 166 Brock St. Phone 36W. dtf at 7.30 sharp.

SHOOTING MATCH

For Geese. Friday, December 4, 1925, at 1 p.m., at Gordon E. Robinson's, Lot 18, Con. 8, Smith.
3d—130—4367

FOR SALE.

Two cars of 4 ft. Hardwood $11.00. Extra for cutting, $1.00. While they last. To make room for another shipment. 248 Murray street. T. Fredenburg & Co. 'Phone 2647.
3d-129-4331

NOW UNLOADING

The second and third cars of 200 cords of No. 1 Body Hardwood, also Heavy Hardwood Slabs; dry. Cut to order.
SANITARY ICE SUPPLY
Phone 147. tf

SHOOTING MATCH

will be held on the farm of Bruce Fitzgerald, Lot 26, Concession 12, Thursday, December 3rd, at 1 p.m. sharp. (Geese). 3d-129-4332

WRIGHT'S BARBER SHOP

3 chairs (men only); all first class barbers; 102 Charlotte St., phone 169. 6d-129-4283

W. O. W.

The weekly Euchre and Dance on Tuesday, Dec. 1st, at 8.15 sharp. Good prizes and good music; silver collection. 1d-128-3281

CARD OF THANKS.

Miss Mary Spencley, 150 River Road, wishes to thank all her friends, also attending doctors, who were so kind to her during her recent operation and illness.

LADIES' HAIRDRESSING.

An experienced hair dresser from Toronto, has joined the staff of Ed. Wright's establishment, Charlotte Street. Marcelling, waving, bobbing, trimming, manicuring all done by experienced operators. Separate ladies' parlor. For appointment call 'phone number 2115. 6d-129-4284

NOTICE.

The annual meeting of the Children's Aid Society will be held at the Peterborough Shelter, 151 Lock street, Tuesday, Dec. 1st, at 7.30 p.m.

The public are cordially invited to come and hear reports from the officers and inspect the Shelter. Capt. Buckland, of Toronto, will address the meeting.
2d-128-3276.

DO YOU NEED AN ACCOUNTANT?

If you want your b[illegible] and [illegible] or adjusted; if not satisfied with your book-keeping [illegible]m; if you want your income ta[x] return prepar[ed] for this or other years, or want son[e] dispute adjusted. H. K. Middleton 'Phone 1353, offi[ce] [illegible] Charlotte St. dtf

COAL—WOOD.

1 Load 12-inch Edgings, $2.50. No better kindling.
1 Load 12-inch Slabs, $3.75. Extra dry.
½ Cord 12-inch Wood, $4.50. 80% hardwood.
½ Cord 12-inch Hard Slabs, $5.75. Extra dry.
Dinsdale's. 'Phone 153.
12d-133-3180

ECONOMIZE.

Cut down fuel bills. Install Peace weather strip. J. Lancashire, 215 Rubidge street, local agent. 'Phone 1647J.
13-16-20-23-27-30-3-6-10-13-17—2968

GOLDEN LINK REBEKAH LODGE.

The members of the Golden Link Rebekah Lodge will please take notice that the regular meeting will be held Tuesday, December 1st at 7.30 p.m. Social evening [t]he close. Silver collection. B[illegible] [o]r of the Noble Grand.
1d-128-[illegible]

KNOX THIS WEEK.

Monday—6.15, Elders and managers' supper; 6.45, Trail Rangers.
Tuesday—8, Y. P. Society. Pictures.
Thursday—2.30, Ladies' Aid; 3, W.M.S. annual meeting; 7, Tuxis Square; 8, Choir practice.
Friday — 5.30, C.G.I.T.; 7.30, Pictures for all.
Sunday — Anniversary. Communion, following Sunday.

ST. JAMES' THIS WEEK

Monday—Y.P.L. at 8 p.m. A series of slides shown on the British Empire.
Tuesday—Social evening of The King's Own Class at St. James' Parsonage, at 8 p.m.
Wednesday—Midweek service of Prayers and Praise. Address by Rev. B. Bamforth.
Thursday—Choir Practice at 8 p.m.
Friday—The Ladies' Aid and three Ladies' Bible Classes hold a Bazaar on Friday and Saturday.

Joint meeting of Mt. Hebron and Hiawatha Encampments Tuesday night, Dec. 1st, to complete final arrangements for trip.
1d-128-3285.

Around The City.

A fire in the Albion Sweets at 1.10 yesterday morning gave the firemen a trip. The damage caused was small.

L. Lipsett had his arm broken while skating on the canal.

A large number of local people were skating on the canal yesterday. The ice is in good shape.

NEW LIGHTS FOR WHOLE CITY ARE BEING DISCUSSED

East City is Selected For First Installation of New System.

TURN OFF DAILY.

Old Practice of Having Them Burn All Day is Being Discontinued.

The Peterborough Utilites Commission has had the street lighting problem before it for some time, and has submitted a report to the Fire, Water and Light Committee of the City Council.

A general scheme of street lighting for the whole city has been discussed, and East City has been selected for the first installation of the new system, because the electric light and power lines in this section have been reconstructed.

On Hunter Street East, this being a business street, 300-watt lamps suspended in the centre of the street will be used. On the balance of the streets 100-watt lamps will be installed on iron brackets, similar to those in the northern section of the city. These lamps will be controlled by an electric time switch, which will turn them on and off, so that they will not burn in the daytime.

The magnetite arc lamps in this district will be removed, and also the 60-watt lamps in present use and the Commission expects considerably less trouble from lamps being out when the new system is installed.

On account of a failure of a coil in one of the magnetite machines in the sub-station, the Commission has had to install temporary lighting on George Street North, and at several other locations. This will remain until a new part can be secured and installed. In the meantime the machine was temporarily repaired, and the load on it reduced by cutting out a number of the magnetite arc lamps.

The magnetite arc lamps, which have been in use since 1914, give a very fine light, but are very expensive to maintain. The Commission is investigating the advisability of changing them to incandescent lamps of approximately the same candle power. This was done in Kingston recently with good results, both from the operating and financial standpoints.

WEDDING BELLS

SHEEHAN—BURNS

A very quiet wedding took place on Saturday, November 21st, at St. Michael's Cathedral, Toronto, when Pauline Cecela, youngest daughter of Mrs. Julia Burns of Lindsay and the late Simon Burns of Warkworth, became the bride of Joseph Emmet Sheehan, son of the late Thomas Sheehan, of Detroit, formerly of Peerboro, and Mrs. John Hayes of Otonabee. Mr. and Mrs. Sheehan, who will reside in Detroit, were attended by Miss Magaret Lonergan of Lindsay and Mr. Edward Foley of Detroit, formerly of Peterboro.

HAWLEY—MASSEY-COOKE.

The marriage took place on November 8th, at Long Branch Presbyterial Church, Toronto, of Barbara Katherine, elder daughter of W. E. Massey-Cooke of Peterboro, and the late Mrs. Massey-Cooke, and Ronald P. Hawley, of the Canadian Bank of Commerce, Balmy Beach, elder son of Mr. and Mrs. A. C. Hawley, of Peterborough. The ceremony was performed by Rev. Peter Jamieson. Mr. and Mrs. Hawley will live in Detroit.

BAZAAR.

[K]eep this date open, Trinity [Mi]ssion Circle Bazaar, Friday, [Decem]ber 4th.
1d-128-3[illegible]

CARD OF THANKS.

I wish to thank all who by gifts and patronage to the bazaar held last week responded to the appeal made in the Examiner to support the relief work of the Ladies' Auxiliary to the G.W.V.A. The bazaar was a complete financial success.
Sarah E. Devey, President.
1d-128-3286.

ALL SAINTS' GUILD BAZAAR.

The Women's Guild of All Saints' Church are holding their Annual Bazaar in the Parish Hall on Wednesday and Thursday, December 2 and 3. Sale of Fancy Articles and Aprons, Home-made Cooking and Candy. Afternoon Tea will be served.
2d-129-3277.

MONSTER EUCHRE DRIVE.

G.W.V.A. rooms, on Wednesday, Dec. 2nd, at 8 p.m. sharp. We have a large assortment of prizes to choose from and we offer the best accommodation in the city. Come early. Admission 25c. This is the first night of the monthly aggregate. For those wishing to enter the fee will be 25c. extra. You get it all back in prizes.
2d-129-3279.

SONG RECITAL

At the Costume Recital tomorrow evening, given by Pupils of Dorothy Allan Park in the Conservatory Hall, many interesting numbers will be sung, including a beautiful collection of Old English melodies, entitled "Flora's Holiday," arranged for four voices, also an attractive Cycle of Songs, "Old Furniture," which will be sung for the first time in Canada. Miss Agnes Logan, accompanist. The audience is asked to be present at 8 o'clock sharp. Admission 25 cents. 1d, 128, 3278

Grandfather Clock For Christmas

A grandfather clock would make an ideal gift for Xmas—a gift that would be highly appreciated and would last a lifetime.

These clocks chime every 15 minutes and keep accurate time.

You could select one now and have it delivered on Xmas eve.

Priced from $90.00 up.

WARNE BROS.
349 George St.
DIAMOND HALL
Phone 880

CHOIR ENTERTAINED.

Mark Street Choristers Spent Social Evening in Church Basement.

The choir of Mark Street Church was entertained at a very enjoyable social evening in the basement of the church, last Friday evening. The Social Committee served lunch. The evening was pleasantly spent in the enjoyment of games, contests and music.

RECITAL AT KNOX.

Mr. Peaker and Mrs. Park Were Heard With Pleasure By Good Audience.

Last night's recital at Knox Church, the third in the series of historical programmes being given, left everyone much warmed and cheered by the geniality and grandeur of Handel's inimitable music. Mr. Peaker opened the proceedings with a very rapid toccata from "Alcina," and achieved a splendid contrast with a dainty minuet from "Joseph," which followed it immediately. A 17th Century Folk-song, "The Soul at Heaven's Gate," was then sung by Mrs. Park, whose rendering of it brought out to the full its pathos and beauty. It was succeeded by "Rejoice Ye," so dear to all familiar with the great Oratorio, The Messiah, from which it comes.

The Adagio and Allegro for solo organ proved Handel's work for this instrument to be as fresh as when they were written two hundred years ago; the organist took the Allegro at its proper speed and the spectacular pedal cadenza rolled along very merrily. Mrs. Park closed with a lovely old carol in the form of a lullaby, written in the 16th Century by Corner, and Handel's "Oh, Had I Jubal's Lyre." The singer sang both these contrasted songs in fine style and in the last one especially endured the difficult runs, which prove an obstacle to so many, with a splendor and joy which would have gladdened Handel's heart if he could have heard it.

A most notable recital and a good crowd to hear it.

OBITUARY

MRS. W. J. CLARK

The death occurred at Ennismore on Saturday evening of Mary E. Clark, beloved wife of W. J. Clarke. She leaves to mourn her loss her sorrowing husband; four sons, Wilbert, Fowler's Corners; Milton, Ennismore; Lawrence, and Howard, at home; six daughters, Mrs. Frank Webster, Norwood; Mrs. E. E. W. Oke, Toronto; Mrs. Roy Webster, Otonabee; Miss Greta, a missionary in China at present home on furlough; Mrs. Frank Huffman, Peterborough, and Miss Mildred, at home. The funeral took place today from the family residence to the Little Lake Cemetery. Rev. Mr. Weir officiating.

HARRY BREWER

The death occurred in Cleveland, Ohio, on Friday, of Harry Brewer, son of Mrs. C. Brewer, Alfred St. The funeral will be held at 2.30 on Tuesday, from the residence of his mother, to Little Lake Cemetery. He is survived by his mother; two bothers, Fred and Sidney of Cleveland; four sisters, Mrs. Lily Knox, Hamilton; Mrs. Florence Skingley of Hamilton; Mrs. Lizzie Wright of Cleveland, and Mrs. Mary Nicholas of Campbellford.

MRS. SERVICE.

The death occurred in Detroit of Mrs. Service, daughter of William Ingram, 664 Downie Street. The funeral will take place to-morrow morning at 10 o'clock to the Little Lake Cemetery, Rev. William Allan of St. Paul's Church officiating.

ISRAEL DEROCHER.

The death occurred in St. Catharines of Israel Derocher. He was an old resident of Peterborough, and left the city only a short time ago. The body will arrive on the 9 p.m. Canadian National train to-night. The funeral will take place on Wednesday morning at 9 o'clock from the residence of his son-in-law, William O'Rourke, 476 Bolivar Street, to St. Peter's Church, and thence to St. Peter's Cemetery.

PETERBOROUGH CHURCHES

Continued from page 7.

ST. PETER'S CATHEDRAL.

Rev. Father Finn spoke at the late Mass yesterday morning at St. Peter's Cathedral, taking his text from the Epistle to the Romans, xiii., 11-14. "Knowing the time, that it is now the hour for us to arouse from sleep. . . . Let us therefore cast off the works of darkness and put on the armor of light."

The reverend speaker reminded his hearers that the four weeks of Advent, just commencing, were designed to recall to the mind the four thousand years during which the world lived in darkness before the coming of Christ, and should be used to prepare for the anniversary of the birth of the Saviour. In saying, "Now is the hour for us to arouse from sleep," St. Paul referred to the spiritual sleep in which so many people exist, and in saying, "It is time to cast off the works of darkness," he alluded to the temptations which surround us on every side and which are the more easily resisted if combatted in their early assaults on the soul. "Clothed in the armor of light," like the saintly martyrs of old, the soul becomes pleasing to God, "and if we are sons of God we are heirs also to His kingdom and our reward shall be the crown of eternal life with Him in heaven."

At the Cathedral last evening, when the big building was filled with the large congregation in attendance, His Lordship Bishop O'Brien gave an interesting review of the life and virtues of two of the younger saints of God, Bernadette of Lourdes and Teresa of the Child Jesus, of Lisieux, in France. Lourdes and Lisieux were visited by the Bishop during his recent trip abroad. Bernadette was the illiterate young peasant girl of Lourdes to whom the vision of the Immaculate Conception appeared on so many occasions, and whose hand released the spring of water which has been instrumental in producing so many miraculous cures at this shrine. Bernadette later entered a convent and died in 1879. Her body remains incorrupt in its coffin to the present day.

The Little Flower, as she is affectionately called, was Terese Martin, daughter of the pious Martins of Lisieux. Her life, most of it spent in the Carmelite Convent near her home, was a very short one, and is extraordinary on account of the absence of anything spectacular in its round. Saint Teresa was content to love God and to ask Him that, on her death, she should be enabled to go on helping those who asked for her assistance. Numberless miracles have been recorded through her intercession since her death, and she was canonized after twenty-eight years, a remarkably short period. The Holy Father has a special devotion to the Little Flower, and recommends prayer to her as being especially valuable.

"Catholic doctrine," explained His Lordship, "says that it is a good and useful thing to ask the intercession of the saints of God when we wish to approach Him in any way. No Catholic needs to ask the help of the Blessed Virgin or of the saints, but they are recommended to do so when seeking help or favors. Christ died that every one of us, Jew or Gentile, white or black, bond or free, should save his soul, and it is for that reason that we ask for the help and intercession of His saints and His Blessed Mother."

The Bishop prefaced his address with a short reference to the late Queen Alexandra, and the outstanding virtues which characterized her life.

ST. PAUL'S CHURCH.

The increased attendance at the services of St. Paul's Presbyterian Church, which has been so marked during the past few month, is only one of a number of indications of growth in the activities of the congregation. Yesterday, for instance, the attendance at the Sunday School was almost 50 per cent greater than a year ago on the same date, and considerably larger than on Rally Day Sunday held last winter, although no special effort has been made to increase the attendance yesterday. The attendance of men at the evening service last night was so large that the Pastor, Rev. Wm. Allan, called attention to the fact that there appeared to be more men present than women.

Rev. Mr. Allan has chosen some unusual subjects for his evening addresses, but they are all based on Scriptu[re] and the messages relating to them are deeply Scriptural in character. Last evening's subject was "The Woman Who Stood at a Window and The Man Who Never Came Back." The text was chosen from Judges 5-28, which reads, "The mother of Sisera looked out at a window, and cried through the lattice, 'Why is his chariot so long in coming? Why tarry the wheels of his chariot?'" The Scripture reading recorded the story of Sisera and his death and showed the hopelessness of the wait of his mother at the window. Proceeding with this as the basis for his remarks, Rev. Mr. Allan went on to show that there are a number of things which Christians know can never happen.

The first of these is That the word of God shall never pass away. We have Christ's assurance for this. The Saviour stated that Heaven and earth may pass away, but that His Word shall never pass away. These are days when we hear much about the accomplishments of science. Yet a scientific text book ten years' old is out of date today. The marvel of the Scriptures is that they are always up to date. Most people who criticize the Scriptures lack first-hand personal acquaintance with them. Their criticisms have been obtained second-hand.

While the promises of Scripture are full of comfort to the believer, they are full of warning to the sinner. Men all [illegible] have taken chances with God's Word and have suffered the penalty. It was so at the time of the flood, it has been so at intervals ever since, and disaster lies ahead for those who continue to take such chances.

The second promise in Scripture is that the Church of the living God will will never be overthrown. The Church of God was not established on the Apostle Peter, as some suppose, but on his declaration as to the Deity of Christ. It is no more possible for the world to destroy the Church of Christ than it has been for the world to destroy his chosen people, the Jews. Pharaoh attempted it, Herod tried it; Russia, France and Spain have all sought to destroy the Jews, and all without success. Just so we are assured the gates of Hell can never prevail against the Church. The Church may be attacked from the outside and betrayed from within. It may have teachers for a time who are wolves in sheep's clothing, but their efforts cannot prevail. A professor in a Baptist College in the United States stated recently, "that he did not know of more than two colleges to which he could send his son for a course in theology without running the risk that his son might lose his faith. Unless the Continuing Presbyterian guards the teachings in its theological colleges it will meet with disaster, but the Church of God will continue just the same.

Mr. Allan's concluding points were that sinners may be sure that their sins will find them out and that they may know that God will always hear and answer the cry of a contrite heart. He is offering salvation to sinners today just as Christ granted salvation to the thief on the Cross and sinners may accept that salvation and receive pardon, just as did the repentant thief.

Next Sunday evening's service will be the second in the series for young people that Rev. Mr. Allan intends delivering this winter. The choir loft will be occupied by a choir of men. The lady members of the choir will sit in another portion of the church.

NEW INDUSTRY SAVING COAL

Coking Plant Would Go Long Way Toward Solving Fuel Problem.

WORKING HERE.

Huddled beside the boiler house of the Peterborough Milk Products Plant is a potential new industry for Peterborough which is carefully attended by an engineer named Frank Truesdell. The miniature plant is capable of carbonizing coal by a strictly new process, in addition to taking out the by-products for use in other lines of endeavor. Mr. Truesdell stated that the Hydro interests were very favorably impressed with the plant but he further declared that the coal dealers failed to show any great enthusiasm about the project.

AIR FILTER IS PROVEN SUCCESS

Dominion Dustless Sweepers Applies New Principle in Cereal Factory.

The Executive of the Dominion Dustless Sweepers, after considerable research work, have succeeded in developing an air filter for use in mills and elevators and are now in a position to standardize their lines and place them on the market. The object of the filter is to eliminate the danger of explosion in factories where operations of a dusty nature are carried on as well as reducing the risk of fire, also creating a healthier atmosphere for the workmen. Due to the kindness of the officials of the Quaker Oats Company a number of the leading citizens of the city were enabled to see a filter in actual operation at their plant. Every man who was there was enthused with the idea and it was in their opinion the solution to the dust nuisance which is prevalent in many factories. The filter is applicable to cement plants and can be installed in any factory engaged in dustry industrial activities. It is a new utility, one that has a wide field, and the fact that it being developed and manufactured in the city is something that should give the citizens considerable pride.

BIRTH

PEEL—To Mr. and Mrs. J. J. Peel at St. Joseph's hospital, Nov. 28, a daugher.

Brioux Bros.
PHONE 763W

Butter 44c

Large Flour	93c
Small Flour	29c
2 lbs. Seeded Raisins	23c
2 lbs. Seedless Raisins	24c
Lemon and Orange Peel, lb.	33c
Walnut Halves, lb.	53c
Extracts	3 for 25c

Also choice Fresh and Cooked Meats. Orders de[liv]ered anywhere in the city.

BORLAND'S DRUG STORE
PHONE 274 228 CHARLOTTE STREET PHONE 274
FAST AUTOMOBILE DELIVERY

FRENCH IVORY
A wonderful and complete stock.
SPECIAL
Brush, Comb, Mirror $5.98

SERVICE
During the rush of the busy season ahead, don't forget that our fast delivery will continue without fail.

CHRISTMAS GREETING CARDS
5c, 10, 15c.
Printed Cards 2.10 to $3.50 doz.

PARENTS' DUTY IS STRESSED BY MR. W. J. DUNLOP

Should Co-operate Much More Closely With Teachers Says Educationalist.

ADDRESS ROTARIANS.

Whole Responsibility Nowadays Is Thrown Upon the School System.

That so much of the training was being left to the schools that it would not be long before there would be one set of officials visiting the pupils at home at night to see that the light was right for their studies and that they got to bed at the right time, and another set calling around in the morning to see that the children got up on time, had the proper food for breakfast and reached school on time, was one of the many interesting statements made by Mr. W. J. Dunlop, in charge of the extension work of the University of Toronto during a splendid address to the Peterborough Rotary Club at the weekly luncheon at the Empress today.

Mr. Dunlop, who was introduced by Rotarian Alex Mowat as a former principal of the King Edward and Queen Alexandra schools in Peterborough made an eloquent plea to parents to work in closer co-operation with the teacher and to take more interest in their children's education. There had been three stages of education in this country, he said, first when the parents had everything to do with the education of their families, the second in which the school took care of half and the parents of the other fifty per cent. of the children's education, and the third to-day's stages in which parents have nothing to do with the education of their children. Enumerating the many things that were now being taught in the school, Mr. Dunlop declared that the situation had got to the point where the average parent thought that when he paid his tax bill he was discharging his full responsibility toward his family.

Mr. Dunlop urged parents to work much more closely with the teacher of their boys in those crises which came up in the life of every boy. When the time came that the boy felt that he wanted to leave school there was a crisis that required the co-operation of teachers and parent. This co-operation too was needed when the question arrived of what the boy was going to make of himself, and Mr. Dunlop stressed the necessity of impressing upon every boy the fact that whatever occupation he followed work would be necessary to succeed and that no matter what line of endeavor might be adopted there was every chance for reasonable success in this country. Particularly, Mr. Dunlop warned his hearers of the damage done by speaking disparagingly of a teacher in the hearing of the children.

What was needed in Canada was to teach the children to think for themselves, whereas in England the science of leadership was taught to the few and in the United States the many were taught to follow.

President Seels who occupied the chair today read a letter from Rotarian Walter Blackwell who said that in order to obtain his attendance last week and thus give the Peterboro club a record of 100 per cent for the week he had travelled from New York to Mount Vernon to attend a meeting of the latter club.

OFFICERS ELECTED.

Miles Parrington is President of All Saints' Young Men's Bible Class.

The new list of officers for All Saints Young Men's Bible class for the ensuing year was completed at the regular session held on Advent Sunday.

Hon. President, Rev. J. Douglas Paterson, rector.
President, Miles Parrington.
Secretary, Homer Lundy.
Treasurer, Gordon Dobbin.
Librarian, Victor Chandler.
Teacher, Mr. R. J. Devey.

DIED.

In Detroit, Mich., U.S.A., on 28th November, Smollett Ingram, the beloved wife of W. T. Service, youngest daughter of Wm. Ingram, 664 Downie street, and daughter-in-law of Mrs. M. Service, 135 Greenwood avenue, Toronto. Deeply mourned by all.

Funeral takes place 1 p.m. Tuesday, 1st December, 1925, from 664 Downie street, to Little Lake cemetery.

DEROCHER.—At the residence of his son, St. Catharines, Mr. I. Derocher, this morning. Funeral Wednesday morning at 9 a.m., from the residence of his daughter, Mrs. Wm. O'Rourke, 476 Bolivar street.

IN MEMORIAM.

BALL.—In loving memory of our dear son James, who died Nov. 30th, 1916.

November brings sad memories
Of a loved one laid to rest,
Who will always be remembered
By these who loved him best.

Memories drift to scenes long past,
Time rolls on but memories last,
Sunshine passes, shadows fall,
Love's remembrance outlasts all.

The flowers we placed upon his grave
May wither and decay,
But the love that lies within our hearts
Will never fade away.
—Father and Mother.

IN MEMORIAM.

BALL.—In fond and loving memory of our dear brother, who passed away November 30th, 1916.

His loving face we'll never forget
Though years may pass away,
The loss of him we sadly feel
As keen as that first day.

Worthy of everlasting love
In those he left behind,
A better brother never lived
Nor one so pure and kind.
—Brothers and Sisters.

IN MEMORIAM

In Loving Memory of Mrs. T. McWilliams, who departed this life November 30, 1924.

"Lips need not speak when the heart mourns."

Sincerely mourned by her son and daughter, Mr. and Mrs. W. McWilliams

—SPECIAL—
CHRISTMAS SALE
OF
Hand Painted Compacts. and Incense Burners
at
Bond's Drug Store
Two Days Only, Tuesday & Wednesday

Compacts in many new and novel designs single and double:
Regular $1.00 for...59c | Regular $1.50 for...99c
Regular $1.25 for...69c | Regular $2.00 for $1.39
Incense Burners—A very interesting Oriental assortment of Buddahs, Temples, Water Carriers, Animals, etc.
Regular 75c for.....39c | Regular $2.00 for $1.19
Regular $1.25 for...79c | Regular $2.50 for $1.49
Regular $3.50...$2.19
Both of these lines make attractive and useful Xmas Gifts
Buy for Xmas now—Bond's for Bargains.

FREE TO THE KIDDIES—ANDY GUMP THRIFT BANKS.
A bank free with purchase of 1 lb. Andy Gump Candy.

CITY TAXI 25c
UP-TO-DATE CLOSED IN CARS
SERVICE DE LUX.
DAY OR NIGHT
PHONE 2240
Brydon Weese, Manager

PHONE 774
For a Good Warm Closed-In
TAXI 25c
To Any Place in the City.
J. W. DEVALL
3d—26, 28, 1—4301

CHIROPRACTOR M. C. GOODWIN
DC. Ph. C.
Palmer Graduate
168 Harris Building.
Lady Attendant Phone 431
Hours 10-12 a.m., 2-4 and 7-8 p.m.
Office closed Tuesday evening, also Thursday afternoon and evening

DeLUXE TAXI SERVICE
Most Up-to-Date Cars, for any occasion, in the City
W. WORBOY. PHONE 2650
183 Hunter St.

THE JEAN RIDDICK YARN SHOP
shows an unusually large stock of Yarns, Hosiery, Underwear, Etc. Come and see us and save money.
WE SELL FOR LESS!

ALEXANDER & HALL
ELECTRICIANS
When you have Electrical work to do, Call
F. Alexander, Phone 1755J.
W. Gordon Hall, Phone 1462w.

HUNTERS
Have your trophies of the hunt mounted by the Taxidermist who hunts and knows what they look like. Satisfaction guaranteed.
CHAS. A. GORDON,
Bobcaygeon.
m. w. f. - 142.

B
Ready-to-Wear Dept.
EVENING GOWNS
FOR THE
BALL
Special consignment just to hand in
GEORGETTES,
CUT VELVET,
METALLIC
CLOTH, etc.
Prices from $20.00
Barrie's
PHONE 340

FACTS ABOUT OPTOMETRY
Normal Vision is an Impossibility
For some. But if a person's vision is below par and he is not wearing glasses, an improvement as the result of an examination is practically a certainty. Our endeavour always is to give our patients the best vision compatible with comfort. That is the most that anyone could hope for under any circumstances. Let us look over your eyes.
M. J. ROCHE, Opt.
188 CHARLOTTE STREET.

Evening Examiner

DECEMBER

1925

RUDOLPH VALENTINO
in "COBRA"
CAPITOL TO-DAY

The Evening Examiner

PROBABILITIES.
Moderate winds; mostly cloudy and mild to-day and on Wednesday.

VOL. LVI., No. 128 PETERBOROUGH, TUESDAY, DECEMBER 1, 1925 PRICE THREE CENTS

Aldermen Will Not Recommend Buying Of Street Railway

City Fathers Prefer That Hydro Commission Should Demonstrate Practicability of Combination of Buses and Street Cars Before City Acts.

BELIEVE THAT SYSTEM WILL NOT PAY.

The City Council will not recommend the purchase of the Peterborough Radial Railway to the ratepayers. The matter was considered at a meeting of the committee of the whole council last night. It was the general opinion of the Aldermen present that the H.E.P.C. should be permitted to establish the the combined bus and street car system and to put it on a paying basis, and that until the system was paying, it would be useless to submit a by-law to the people.

At a meeting some months ago, the Hydro proposed that the City should purchase the system for $150,000, spend about $70,000 more in fixing it up, and either run it or let the Hydro run it. At that time the Aldermen asked for more information about the system, and, after a long delay, the information was in their hands last night. The report from the Hydro was read by Mayor Turner, who said that the quesion seemed to be whether the City should buy the system now, perhaps after negotiations for a better price, or whether the Hydro should be permitted to fix up the system before the City considered buying it.

When the Mayor said, "We'll have it buy it sometime," Alderman Hancock took exception. His Worship explained his statement to mean that the Hydro had to get rid of the system, as the Commission was not constituted to handle anything but power development, and that the Commission would sell, either to the City or to a private company when the system was paying. Alderman Hancock expressed the opinion that it might be better in the hands of a private company, as public ownership did not seem to be a very paying proposition anyway. In reply to which statement, the Mayor offered the Peterborough Utilities as an example of a paying public ownership system.

Alderman Turner asked how the sum of $150,000 was arrived at, and was informed that it was the value of the tracks, cars, barns and other property of the railway. He suggested that the City should take an option on the system and let the Hydro try out its combination of bus and street car.

Alderman McIntyre preferred that the Commission should run the system until the people could see whether it would pay, and that the citizens should then decide whether or not they wanted it.

Tracks Only Asset.

Alderman Greene expressed the opinion that the only valuable part of the system was the newer part of the tracks, and that these were not worth more than $100,000. He favored, if the City entered the deal, taking $75,000 of the $150,000 asked to pave the streets on which the busses would run.

(Continued on page 5)

HON. MR. STEVENS AVERS CUSTOMS OFFICIALS LAX

Vancouver Conservative Asks For Investigation of Customs Department.

CITES INSTANCE.

Says Customs Officer Was Promoted Instead of Dismissed.

OTTAWA, Ont., Dec. 1.—(Canadian Press.)—An unbiased investigation would disclose "laxity, inefficiency and dishonesty on the part of certain customs officials," according to the statement made by Hon. H. H. Stevens, Conservative member for Vancouver Centre, in a resolution placed on the order paper of the House of Commons calling for a special committee to investigate the administration of the customs department in relation to all matters affecting the prevention of smuggling.

K C
Regular Meeting
To-Night
Lecture by His Lordship
Bishop O'Brien.

Hohenzollern Skeleton Rattles In Reichstag

BERLIN, Dec. 1. (United Press).—While the German Republic was to-day signing the Locarno peace pacts in London the skeleton of Hohenzollern Germany rattled in the Reichstag. This was when the announcement was made that the Prussian State had reached an agreement to pay the former war lord, Kaiser Wilhelm, a cash settlement of more than $7,000,000 and vast acres of farm and wood land.

The agreement still requires approval of the Prussian Landtag.

Locarno Moving Pictures Coming Across the Ocean

LONDON, Dec. 1. (Canadian Press):—The moving pictures taken at the treaty - signing ceremony to-day will be despatched to-morrow to Canada and the United States.

MINE OWNERS REJECT PLAN FOR ENDING THE ANTHRACITE STRIKE SAY THEIR TERMS WERE REFUSED

Proposals Offered To Miners Two Weeks Ago For Settlement Refused.

CONTRACT OFFERED.

Miners' President Declares Owners Make No Concession to Public.

PHILADELPHIA, Dec. 1. —(Canadian Press).—The anthracite operators in letter to State Governor Pinchot late Monday wrote that "it is impossible for us to find in your proposals the basis of a sound and lasting settlement and for the same reasons they cannot be considered as a basis for conference and negotiation."

The letter to the Governor revealed that the miners two weeks ago rejected a proposal for an immediate settlement offered by the operators. It provided for an immediate return to work at wages paid prior to the suspension. It also provided for resumption of negotiations for a five year contract and arbitration of differences not settled with 30 days after resumption of negotiations.

The check-off the letter said "which was condemned in principle by the Roosevelt Commission in 1903 and refused by the Wilson commission in 1920, you now suggest that we accept by another name. By any name it is repugnant to reason and justice and a barrier rather than an aid to sound industrial relations."

NO CONCESSION TO PUBLIC.

HARRISBURG, Pa., Dec. 1.—(Canadian Press).—John L. Lewis, president of the United Mine Workers upon learning last night of the refusal of the anthracite operators to accept Governor Pinchot's suggestions for settlement of the mining suspension declared the operators' attitude "does no represent one whit of concession in the public interest to dispose of a situation that has become alarmingly acute."

PINCHOT DEFERS COMMENT.

PUNXSUTAWNEY, Penn., Dec. 1.—(Canadian Press). —Governor Pinchot, when informed last evening that the anthracite operators, meeting in Philadelphia has declined to accept his plan for settlement of the miners' strike, said he would NOT comment on this latest turn of events until he had received notice of he action from the operators themselves.

G.W.V.A. TALKS CIVIC MATTERS

Members Are Favorable To Daylight Saving and Sunday Bathing.

PLAN CONCERT.

The regular monthly meeting of the G.W.V.A. was held last night with a good attendance, Commander J. G. Winterbottom presiding.

After discussion of Association business, and a renewal of the expression of confidence in the aims and ideals of the Association, a great amount of general business was disposed of. The members present spoke generally in favor of supporting daylight saving when the question is put to the people on January 1, and the suggfiestion that they also support Sunday bathing met with unanimous affirmation. Some suggestions were made as to cleaning up the beaches, and it was the general opinion that capable young men should be employed as guards. The bathing beaches, the speakers said, should be places where young people could be taught

(Continued on page 11.)

General, 83, Sunday School Teacher, Sued For Divorce

FRANKLIN, Pa., Dec. 1. —(Canadian Press). — General Charles Miller, 83 years old, is being sued for divorce by his wife, who names "persons unknown" and one Alice McCormack, of New York, as the cause for her action. General Miller is teacher of a large Bible class here.

BAGOT BATTLES OVER MEIGHEN'S SPEECH ON WAR

Federal By-election in Quebec Riding Opens With Nominations.

T. CHURCH'S DENIAL.

Contradiction of Conservative Leader by Toronto Follower is Emphasized.

ST. LIBOIRE, Que., Dec. 1 (Canadian Press)—Campaigning in the Bagot by-election opened in earnest Monday with both candidates speaking from the same platform and with Mr. Meighen's Hamilton speech on Canadian participation in war much to the forefront. It yas one of the old stye joint meetings of Queebc. Nominations were formally presented on behalf of G. D. Morin, notary of St. Pie Bagot county, Liberal, and of Hon. Andre Fauteux, Montreal Conservative, Mr. Fauteux being the Conservative in Bagot also in the recent general elections. Then following nominations the two candidates presented their views. The meeting opened in a small hall above the room where nominations were received but Mr. Morin had ony opened with a few minutes' speech, and Mr. Fauteux was just beginning when there were cries that larger crowds were waiting outside. In a few minutes the hall was squabbling whether the meeting should be inside or out. In vain both Mr. Fauteux a nd Mr. Morin pleaded that the meeting should be permitted to continue inside.

Shivered Out Doors

Mr. Fautuex tried to speak but his voice was lost in the hubbub. Mr Morin had no better success. The crowd trooped out of the hall backwards and forwards from one spot to another heatedly discussing all the time whether the meeting should be held. The candidates repaired to a larger building at the exhibition grounds but that again was rejected. For over an hour groups wandered around from place to place until as a last resort it was decided to speak outside from the steps of the country building. There muffled to the ears, shivering in the glacial air, the speakers continued but with a much abbreviated program. It was Mr. Morin who first raised the Hamilton speech of Mr. Meighen Mr. Meighen, Mr. Morin declared, had said that if another war came he would consult the people in a general election before sending troops overseas. What, asked Mr. Morin, was the purpose of this declaration. It had surprised many people.

Was it not intended to win the by-election of Bagot. "We are flattered to think," said Mr. Morin, "that Mr. Meighen thinks Bagot so important as to necessitate a declaration of that kind, and we feel entitled to ask why it was made."

Mr. Fauteux returned to the Hamilton speech later when the crowd had re-assembled outside. He first referred to Mr. Meighen's statement on the night of the general election that if called upon to form a govern he would give representation to Quebec. He then spoke of the Hamilton speech as having been made on English grounds.

Assurance to Quebec

"Was this declaration of principle by Mr. Meighen," went on Mr. Fauteux, referring to the Hamilton

(Continued on page 5.)

MEIGHEN DECLARES PEOPLE WILL BE CONSULTED BEFORE CANADIAN TROOPS ARE SENT FROM COUNTRY

Speaks in French to People of Bagot Opening By-election Campaign.

UPHOLDS TARIFF.

Says He Will Protect Canada's Farmers and Industries When He Gains Power.

ACTONVALE, Que., Dec. 1 (Canadian Press)—Right Hon. Arthur Meighen, the Conservative leader, came to Bagot today. He repeated in French what he had previously said in English at Hamilton in regard to Canadian participation in the war.

"The Conservative party," he said, "wants nothing but peace and security. The Conservative party has no expectation of another war. I do not think that, after the treaty of Locarno, a war in the near future is possible. However, if a crisis should rise in this country in which our liberty might be menaced, I declare that so long as I shall be in power in this country no troops will be sent out of the country without the people being consulted."

(There was an outburst of applause at the words).

Mr. Meighen went on, that at the outbreak of the last war no party had been of this view. Both parties were unanimous in parliament that aid should be given without delay. But it was the opinion of the Conservative party that, in the future, the people should be consulted as well as parliament. "That," added Mr. Meighen, "is our position. We have confidence in the British Empire. You also have confidence in the British Empire. But we want the British Empire to be a great force for peace and not an agent for war."

Soon in Power

He obsereved that the Conservative party would soon be in power, and he declared, "we shall put a tariff against the farm products of other countries. We shall put a tariff on the farm products of the United States as high as they put on ours. We shall give aid to the Canadian farmer and to the Canadian market and we shall assist in the extension of the Canadian market."

It had been said, Mr. Meighen continued that he was afraid to come to Quebec during general elections. Nothing could be more absurd. In no part of the Dominion had he ever been received with greater courtesy or with greater cordiality. In the general elections, the Liberal chiefs in Quebec showed no desire to discuss the questions of the day.

They knew too well that the people of Quebec were against them on harsh questions. They knew too well that the people of Quebec were in favor of protection for Canadian industries. They knew too well that the people of Quebec were alarmed at the drift of their population south. Therefore the Liberals raised all old animosities. "But I prefer not to follow them," Mr. Meighen added. "I prefer not to repeat what they said against me. I prefer to forgive and forget."

Seeks United Canada

Mr. Meighen continued with his reference to war participation and went on that the Conservative party, following the traditions of MacDonald and Cartier, stood for the recognition of the rights of the two great races in Canada, for civil and religious liberty. The Conservatives believed that Canada should remain united. "We want good will between the two great races," he said, "Good will in act as in word."

The Conservative party stood for a policy of Canada first and development of home industries.

In a brief speech in English, Mr. Meighen denied that the Conservative party had any intention of amalgamating the Canadian Pacific Railway and Canadian National Railway and thus throwing many people out of employment.

FARMER A SUICIDE.

Cut Hole in Ice of Shallow Pond.

PARKHILL, Ont., Dec. 1.—(Canadian Press)—James K. Hodgins, a prosperous farmer, committed sucide early Monday by drowning himself in a pond on his farm two miles east of Cosbett. He had been ill for several weeks and suffered from melancholia. He had to break through ice to drown himself in less than a foot of water. His wife and a family of grown-up children are left.

Montreal Bank Syndicate Buys Ontario Serial Bonds

TORONTO, December 1. — Canadian Press. — A Bank of Montreal syndicate were successful tenderers for the Province of Ontario $21,000,000 bond issue of 30 year 4½ per cent. serial coupon bonds, bids for which were opened at noon to-day. The Bank of Montreal syndicate bought the issues at a price of 95.193.

NOTED WRITER STRICKEN OFF MEDICAL ROLL

Enormous Power of General Council is Criticized in London.

FORBIDDEN TO WRITE.

Eye, Ear and Nose Specialists Contributed Articles on Hay Fever.

LONDON, Dec. 1 (Canadian Press).—The enormous power possessed by the General Medical Council, which often has awakened unfavorable criticism, is again being widely commented upon in connection with two recent decisions of this body.

The Council has struck off its register some nose and throat specialists, who have written newspaper articles with regard to treatment for hay fever.

One of the recent victims of the Medical Council is a noted writer of medical works, who has been struck off for an "offence" similar to that of the nose and throat specialists; his offence being in connection with a new treatment for consumption and inducing other practitioners to use the treatment without disclosing the formulas to the Medical Council.

TWO BANDITS ARE IDENTIFIED

Harris and Sperruzzi Recognized By Clerks Who Were Held Up.

MUCH WANTED MEN.

HAMILTON, Dec. 1. (Canadian Press).—Wanted for his alleged implication in five daring holdups in which a paymaster and two bank employees were slain and approximately $125,000 in cash was stolen, Harry Harris, alias "Curly" Brown, of Toronto, was yesterday positively identified as the ringleader of the trio that robbed the Pure Milk Company of $1,600 last Friday afternoon.

Police photographs from Buffalo were shown the employees of the Pure Milk Company yesterday, and the dozen or more clerks who were covered by the bandits' guns readily identified Harris and Mike Sperruzzi as the two men who held up the office in their quest for the payroll of $7,000.

COLLAPSED IN GARAGE.

Driver Let Engine Run To "Warm It Up."

LONDON, Ont., Dec. 1.—(Canadian Press)—George Kenny, 509 English street is in a critical condition from the effects of carbon-monoxide gas. Kenny, a salesman, permitted the engine of his automobile to run after he had entered his private garage. He was trying to warm up the motor in order that he could drive downtown. He collapsed at the door of the garage and was saved from death by his wife, who saw him from a back window of the Kenny residece.

Florida Doesn't Live Up To All Press Notices

MIAMI, Flo., Dec. 1. (United Press).—Swept by a terrific rainfall and gales, the Florida seaboard was literally drenched to its foundations to-day and struggling to get business under way again. While workers worked in bathing suits to clean up the debris which the storm left in its wake, here, reports over damaged communication lines from numerous other cities on the Peninsula showed the widespread effects of the storm.

Street car, wire and other utilities services were paralyzed here for hours, while business was at a standstill as water rushed into basements and over the third floor of buildings and lobbies of the hotels. Contractors erecting new buildings here and elsewhere in the stricken areas were the heaviest losers, through interrupted and damaged work.

POSTPONEMENT OF THE OPENING OF PARLIAMENT UNTIL JANUARY 7 ANNOUNCED BY PREMIER KING

Return of All Election Writs Not Expected Until Near Christmas.

OTHER CONDITIONS.

Several Recounts and the Bagot By-election Considered.

OTTAWA, Dec 1.—(By Canadian Press).—Parliament will meet on January 7, Premier King announced last night at the conclusion of a meeting of the Cabinet. The Prime Minister stated that it had been the hope of the Government to meet Parliament on December 10 which was the first tentative date announced, but the report of the chief electoral officer which was placed before Cabinet Monday afternoon showed that it was clearly impractical to summon Parliament at the early date.

The Premier issued the following statement:

"The Government has received today the following memorandum from the chief electoral officer with respect to the possibility of Parliament meeting on December 10."

"It now appears extremely improbable that by December 10th all the members elected on October 29th last will have been returned.

"The returns of 215 out of the 241 writs have been gazetted, and since the special issue of the Canada Gazette on November 28th, regular returns have been received through 11 additional electoral districts, making a total of 226, leaving 15 outstanding.

Writs in Transit.

"For all but two of these, the writs are in the mails, some having been sent back on account of irregularity. The writ for Yukon, mailed at Dawson on November 21, cannot reach here before December 11th, and may quite possibly not arrive until December 21st.

"Moreover, the arrival in time of the two writs not yet mailed (Bruce North and Peace River is problematical. In the former the final addition of the votes takes place only today, and in the latter a recount commences tomorrow at Edmonton. If this recount were prolonged, as if a recount were required in Bruce North, neither of these electoral districts would be represented on December 10th.

"Finally, a contest in the by-election in Bagot appears probable, and if there is a contest the return from

(Continued on page five.)

THREE RESCUED FROM DROWNING IN TOURING CAR

Automobile Plunged Off Kingsville Dock Into 18 Feet of Water.

THREE MEN FREED.

Heroic Act in Icy Lake Erie Wins Public's Praise.

KINGSVILLE, Ont., Dec. 1.—(Canadian Press).—Diving through half an inch of ice into the freezing aters of Lake Erie here Sunday, William T. Fox, 30, rescued three men from drowning after their car had plunged off a dock into 18 feet of water.

Burt Burton, Leslie Ringrose and Charles Hicks were driving in a small touring car along the wharf about 11.40 a.m. Sunday when the front wheel of the car struck a projecting pile. The driver lost control, the car veered to the side of the wharf and plunged over the side into 18 feet of water turning "turtle" as it did so.

Fox, who saw the accident, lost no time. Stripping off his coat, he dived and began searching for the occupants of the car. Burton and Ringrose proved easy to rescue and were brought to the surface immediately, but it was several minutes before Hicks was extricated from the overturned car and he was unconscious when finally rescued.

Artificial respiration was used and proved successful, so that all three are none the worse for their misadventure except for the wetting they received.

Fox's heroic conduct has stirred the people here and there is a strong feeing that it should be suitably recognized. Fox is the son of Mrs. William Derrick, of this place.

An English sea captain and three companions are about to start on a voyage around the world in a 40-foot converted lifeboat. The trip will occupy between two and three years, and will cover roughly 38,000 miles.

Hunter Sank Through Roof Of Bear's Den and Emerged With Legs and Hands Lacerated But With Bruin's Hide

LINDSAY, Dec. 1.—Wesley Belch, of North Verulam, had quite a thrilling experience with a bear a few days ago, and the fact that he escaped with a few bad scratches is due to his good marksmanship.

Belch, in company with his dog, while on a hunting expedition, came to the edge of the lake, where every bit of moss as well as the leaves had been gathered up clean. His dog sniffed at a hole nearby and became very restless. Belch proceeded to investigate, but could see nothing. He stepped on top of the little mound which gave way under him, and his legs dropped into the hole. Bruin grabbed his leg, but Belch punched him on the nose with such force that he relinquished his hold. Belch, although bleeding from the lacerations on his hands kept cool, and when Bruin emerged from the hole, he brought his trusty rifle into play and laid him low. The bear was an unusually large one.

Nations of Europe Affix Signatures to Treaty of Locarno

Governments Are Pledged To Maintain Frontiers Established at Versailles—Arbitration For Frontier Disputes Is Also Agreed On—Many Attended.

TREATIES SIGNED BY NEGOTIATORS.

LONDON, Dec. 1 (Canadian Press).—The Treaty of Locarno, made between the leading Powers of Europe and binding their Governments to maintain the territorial frontiers established by the Treaty of Versailles even to the extent of war, was signed here today. Plenipotentiaries of Great Britain, France, Germany, Belgium, and Italy affixed their signatures to the document.

Four subsidiary pacts, pledging the use of arbitration in the event of boundary disputes between Germany and each of her neighbors — France, Belgium, Poland and Czecho-Slovakia,— were signed at the same time.

Several copies of the treaties were signed and sealed for their Governments by the men who created them at Locarno in October — Right Hon. Austen Chamberlain for Great Britain; M. Briand for France; Dr. Stresemann and Chancellor Luther for the German Republic; Emile Vandervelde for Belgium, and Count Scialcia for Italy. The arbitration treaties were signed on behalf of Poland by M. Skrzynski, the premier, and of Czecho-Slovakia it its Prime Minister, Edward Benes.

Streets Crowded.

Long before 11 o'clock, when the doors were open, the narrow sidewalks of Downing Street leading to the entrance of the Government building and adjacent streets were crowded with onlookers anxious to see the statesmen as they drove up in closed cars. The small space allotted to the Government ministers and diplomats in the room itself was filled when the plenipotentiaries took their places flanking Mr. Chamberlain, who sat at the centre of a long table. After a short opening address by Mr. Chamberlain, the signing began. The signatures were in alphabetical order of the names of the countries in French, so that Chancellor Luther and Foreign Minister Stresemann representing Germany ('Allemagne') were the first to sign the several copies. Others followed at intervals of a few minutes. After signing, the German plenipotentiaries proceeded to Buckingham Palace to sign the register. Afterwards they attended an informal private luncheon with Mr. Chamberlain.

(Continued on page 2.)

COUNTY COUNCIL AWAITS QUORUM

Last Session of Year is Booked To Open Here Today.

ROADS BAD.

The December session of the Peterborough County Council, billed to open to-day, was still in the air at 3 o'clock awaiting the arrival of enough councillors to form a quorum. The roads are in a bad condition, and it is expected that some of the members experienced dimculty in making the trip to the city.

There are several important matters to come before the council at this session, the last of the year, and it is anticipated that the remainder of the week will be fully occupied in deliberating these. It is altogether likely that the question of compelling all vehicles to carry lights at night will be brought up for discussion in line with action taken in many other counties.

A tablespoonful of tobacco seed will produce enough plants to cover ten acres.

TRINITY MISSION CIRCLE BAZAAR.
FRIDAY, DECEMBER 4TH.
1d129-4419

CHRISTMAS GREETING CARDS.
AN UNLIMITED SELECTION OF IMPORTED AND DOMESTIC CHRISTMAS CARDS MAY BE SEEN AT THE EXAMINER OFFICE. CALL AND SEE SAMPLES EARLY AND PLACE YOUR ORDER BEFORE THE BIG RUSH BEGINS. dtf

THE WEATHER

The rainfall during November gave a total of 3.30, not so much as October, but still more than average. The highest the temperature reached was 55 degrees; the lowest 7 degrees. December is again with us. The old Roman year began with March, and December takes its name from the Latin "decem," signifying ten, and is usually considered the first of our winter months. When the reader peruses accounts of a coming very severe winter, whether the prophet is a scientist in a clerical robe, or an untutored backwoodsman, take his prophecy with a generous amount of salt. Early this year a drought was predicted for the northern half of this continent. We had more rainfall than usual. Whether this winter will be a severe one or not, nobody knows, but it will doubtless be severe enough to satisfy everybody—with perhaps the exception of the coal dealer.—W. P.

WALLACE POINT.
THE USUAL DANCE WILL BE HELD ON WEDNESDAY, DEC. 2ND. STEWART FOUR-PIECE ORCHESTRA. GENTLEMEN, $1; LADIES EXPECTED TO PROVIDE REFRESHMENTS
1d127 4356

FOR SALE

$5,500 will buy new bungalow; all conveniences. West side.

$4,000 will buy new dwelling; all conveniences. South side.

$2,800 will buy brick dwelling in good condition.

Several dwelling to rent also. Farms for sale in different parts of the county.

See our list if you are in the market to buy.

W H TAYLOR

163 Hunter St. W., or Phone 1462.

STORM WINDOWS

STORM WINDOWS QUICK — SAVE money buying direct; immediate shipment on all standard sizes from stock. Special sizes made to order and shipped within ten days. Ready glazed; safely packed; freight paid. Write for price list. Halliday Company Limited, Hamilton. 8d-16,20,23,27,1,5,7,12-3077

FOR RENT

APARTMENT TO LET — $15 PER month, vacant Dec. 15th; apply Brown's Garage, 388 Water St. 3d-129-3269

FOR RENT — MODERN, HEATED Apartments; apply 437 George St. dtf-1868

FOR RENT—HEATED OFFICE ON George street. Apply 437 George street. dtf

TO RENT—6 ROOMED HOUSE AND stable; apply 427 George Street. Phone 1021J. 3d-131-4413

TO RENT — 2 ROOMED LOWER Flat, partly furnished; warm, central, $18; 3 downstairs rooms, $14; apply 345 Rubidge. 3d-131-4418

TO RENT—2 ROOMS, THIRD floor, use of bathroom. Would suit lady. 75 Smith street. 3d-131-4402.

TO RENT— THREE FURNISHED rooms heated, rent reasonable to right party. 'Phone 2471J. 3d-131-4403.

TO LET—NEW BRICK HOUSE, ALL conveniences; close to street corner, south end; apply R. Wilson, 2 King George St. 18d-144-4346

SMALL APARTMENT TO RENT— Bennett and Goodwill Building. Immediate possession For particulars apply J. P. Strickland, Law Office or 'phone 191. 6d-134-3289

FOR SALE—3 BURNER HOTPOINT Electric Stove, enamelled, nearly new, $60; can be seen at Mrs. A. A. Perrin, 406 Water St. 3d-130-4380

FOR RENT — APARTMENT, FOUR roomed, heated, modern; phone 3433. 3d-129-4349

TO RENT—WARM FOUR ROOMED House; Mark street, plumbing; apply 677 Water street. 3d-129-4355

TO RENT — 7 ROOMED MODERN House with garage, central; apply 323 Simcoe St. 3d-126

FOR RENT — FOUR ROOMED Apartment, steam heated; central; moderate rent; apply 299 George St. 3d-129-4347

FOR RENT — NICE FURNISHED front bedroom in private home; well heated; central; breakfast if desired; phone; apply Box 4361. 3d-129-4361

TO RENT — APARTMENT; APPLY 393 Brock St. 6d-131-4324

TO LET — CENTRALLY LOCATED, roomy apartment; heated; very suitable for doctor's quarters; also heated office; on George street, lately occupied by American Consulate; apply Schneider Bros., 387 George St. 6d-123-4577

TO RENT—GOOD CORNER STORE; modern heated apartments; also warm house; apply 451 Water St. 26d-149-4285

TO RENT — FIVE ROOMS WITH furnace, side entrance, Sherbrooke Place; apply 204 Brock St. 3d-130-4382

TO RENT—THE STORE IN THE Royal Theatre, with large basement; apply R. M. Glover, Examiner office. 6d-131-3246

TO RENT—GARAGE FOR WINTER; apply 204 Brock. 3d-130-4383

TO RENT—3 ROOMED FLAT, CENTral, $14 month; 6 roomed house; 345 Rubidge St. 3d-11-3339

FOR RENT — OFFICE, HEATED; Apply Bank of Toronto. dtf.-3058

TO RENT — BRIGHT 5 ROOMED Apartment, central, all conveniences, not heated, balcony, back and front entrance, newly decorated; apply 255 Reid St., phone 1544F. 6d-131-4321

FOR RENT—STORE — DESIRABLY situated in best business block; possession 1st November; apply 437 George street. dtf-2614

HOUSE TO RENT— 539 DOWNIE street. Apply 437 George street. dtf-1557

TO RENT—ON SEPT. 1, 1925, NO. 374 Water St., apply 437 George St. dtf.-1577

DR. C. C. CRAGG—Eye, Ear, Nose and Throat Specialist. Office 295 Charlotte street, formerly occupied by Dr. Neal. Hours—9-11 a.m., 2-4 p.m., 7-8.30 p.m. Telephone: House 1018. Office 2185.

LIVESTOCK FOR SALE

FOR SALE—YOUNG HEAVY BLACK Horse; 257 Wolfe St. 3d-129-4364

NOTICE

HAIRDRESSING, HAIR CUTTING Shampooing, Marceling, Facial Sets; Mrs. Johnson, 199 Hunter, phone 1194F. 6d-132-4395

NOTICE—CHIMNEYS, PIPES, FURnaces cleaned and storm windows put up; phone 1523F. 3d-130-4399

NOTICE — TAXIDERMIST WORK done. Have your specimens mounted. Apply 156 London phone 878. 24d-132-3853

NOTICE — ORDERS TAKEN NOW for Christmas wreaths, trimmed with British Columbia Holly; phone 471. 3d-129-3266

FOR SALE

FOR SALE — .303 ROSS RIFLE— Phone 1648J. 3d-129-4340

FOR SALE — 1 PAIR OF BOYS' Hockey Boots and Skates, size 7. 277 Bethune St. 3d-131-4424

FOR SALE — 8 HORSE POWER gasoline sawing outfit; phone 1948J. 3d-131-4412

FOR SALE—MAN'S OVERCOAT AS good as new; apply 272 Armour Road. 3d-131-4410

FOR SALE—GOOD TOLMAN SWEET and Spy Apples by the barrel; write for price; G. A. Powell, Campbellcroft, Ont. 5d-131-4350

FOR SALE—PATHE GRAMAPHONE, in good condition; apply 154 Edinburgh. 3d-130-4366

FOR SALE — SILVER THREAD Sauer Krauts 3 lbs. 25c. Boyle's Grocery 6d-25, 1, 8, 15, 22, 29-3206

FOR SALE—SIDEBOARD IN GOOD condition; bevelled glass; cheap apply 273 Thomas, phone 1460J. 3d-130-4365

FOR SALE—LARGE EMPIRE QUEbec Heater; good condition; apply 266 McDonnel St. Phone 2498J. 3d-131-4397

FOR SALE—WHITE BABY CUTTER with hood, in good condition; also violin outfit, cheap. 552 Wolfe or 'phone 2568W. 3d-131-4401.

FOR SALE — AT HICKEY'S SHOE Store ,169 Hunter St.; Boys' school shoes, $2.25 and $2.50; Woman's Rubbers, 75c; Woman's Goloshes, $3.75; Goloshes repaired. 3d-131-4423

WOOD FOR SALE — ALL KINDS Hard and Soft Wood; 1 horse load mixed wood, $4.25; 1 horse load mixed wood, better quality, $4.75; phone 2376m or 1911J. 6d-24,27,1,4,8,11-4259

FOR SALE—HANDSOME SET JET-black andirons; fireplace fender; grate-like gas heater, kerosene heater; fine Garland fireplace stove Quebec heater; stovepipes, etc. 588 Stewart street. 3d-131-4392

FOR SALE — COOK STOVE $9; heaters from $5 up, beds and springs, chairs, tables, sideboard, oak dining room suite, Axminster carpet, nearly new, Organ $15, Mandolin Guitar $4, plates and dishes, etc., 243 McDonnel St. J. Boorman. 4d-132-4414

FOR SALE—FUMED OAK TABLE and buffet, walnut hall stand, also cook range, apply 59 Hilliard phone 2329w. 3d-130-4394

FOR SALE — CHILD'S BLACK Board, baby swing, baby basket and kiddie kar, also winter suit and heavy overcoat, large size; apply 552 Water St. 3d-130-4393

FOR SALE—CHILD'S TRICYCLE AS good as new; apply 297 Bethune St. 3d-129-4363

FOR SALE — 2 GIRL'S WINTER Coats, size 38, pair of girl's hockey skates and boots, reasonable; phone 2120. 3d-129-4360

FOR SALE—A QUANTITY OF HAND painted China, also a variety of fancy work, suitable for Christmas or Wedding gifts; call at 209 Murray St. 3d-130-4396.

FOR SALE — ELECTRIC STOVE, with oven; doll's crib, and dishes. Cheap for quick sale. 264 Hunter street W, Apartment 3. 3d-129-4336

FOR SALE — PUP, BOSTON TERrier, male, pedigreed; sire and dam winners Peterboro Show, phone 1736; 295 Margaret Ave. 3d-129-4343

FOR SALE — IMPROVED EDISON table Phonograph and 39 records, in first class condition, only $30 if sold tonight; call between 5 and 8 o'clock; 106 Lansdowne St. 3d-129-4341

FOR SALE—4 FT. HARDWOOD, $13; 4 ft. mixed wood, $8; cut extra; satin finish flooring office 248 Murray St., phone 2647. P. Fredenburg. 26d-145-4156

FOR SALE — UNLOADING DRY Beach and Maple Slabs, also body and mixed hardwood at $1 less off cars; W. H. Baker, phone 676, night 1830m. 26d-130-2912

FOR SALE — DROPHEAD SINGER Sewing machine, buffets, extension tables, dining chairs, china cabinet, kitchen cabinet, hall rack, sliding bed couch, heaters $3 up, arch curtains $2, wringer $2, high chair $2, beds, dressers, child's iron cot, cutter, parlor tables, rockers, wardrobe, records 4 for $1, lamp, sideboards, runners, dishes and other articles; apply 59 Aylmer near Perry. 3d-130-4379

OPPORTUNITIES FOR MEN AND WOMEN

PERMANENT POSITION FOR NEXT year. Man or woman to travel and appoint local representatives. $1092 yearly guarantee; ($21 weekly average) and expenses; experience unnecessary; may earn $75 to $100 before Christmas working spare or full time; for particulars write Winston Co., Toronto. 6d-1,5,5,8,10,12

POULTRY & EGGS

POULTRY FOR SALE — 14 GOOD Barred Rock Pullets, $1.00 each; apply Mr. Rose, 184 Brock. 3d-130-4368

POULTRY FOR SALE — 8 BROWN Leghorn Hens and Cockerel; apply 39 Lafayette. 3d-130-4388

POULTRY FOR SALE—13 HENS; 5 Cockerels; 11 Pullets; will separate; apply 262 Dublin St. 2d-130-4421

WANTED—LIVE POULTRY—EXTRA prces paid for good stock; phone 771 and we will call, or bring them to A. Atkins, 189 Charlotte St. 26d-147-4207

EGGS AND POULTRY WANTED— Highest prices, prompt remittances, satisfaction guaranteed; ship to United Dairy Stores Co., Receiving Dept., 416 Bonsecours St., Montreal. 15d-140-4326

BOARDERS WANTED

WANTED—LADY OR GENTLEMAN boarder. Apply 491 Aylmer street. 6d-134-4404

BOARDERS WANTED — 2 BOARders; all conveniences; phone 1856F. 3d-130-4372

WANTED—LADY BOARDER, WELL furnished room, central; very private; apply Apt. 5, Fligg Apts. 264 Hunter St. 3d-131-4420

BOARDERS WANTED—2 TO SHARE room in a private home; 2 minutes to C.G.E., apply 469 Albert. 3d-130-4369

BOARDERS WANTED — PRIVATE Boarding, all conveniences; 1 large and 1 front room; apply 718 Water St., phone 1742w. 3d-129-4362

BOARDERS WANTED — WARM, newly furnished room; suitable for two; board reasonable; apply 657 Water St. or phone 956w. 3d-131-4409

BUSINESS CHANCES

SNAP—MONEY-MAKING BUSINESS for sale; here in city; well established, small amount money required, good reasons for selling; would consider house; apply 421 George St. 3d-129-4351

WANTED

WANTED—OLD GOLD AND ARTIficial teeth; apply Phillips Dental Lab., 408 1-3 George. 26d-154-4391

WANTED — LIGHT HORSE FOR winter keep; phone 2249. 3d-131-4426.

WANTED TO BORROW—$1000 FOR 1 or 3 years; good security; Box 4343 Examiner. 3d-131-4343

WANTED TO BUY — MILK ROUTE, 75 quarts; apply Box 4370 Examiner. 3d-130-4370

WANTED — FURNISHED ROOM with private family; phone 1268. 3d-131-4405

WANTED—MODERN HOUSE WITH stable for a Horse; send inquiry to Dr. Clarke; 319 Stewart; phone 119. 10-130-3296

WANTED TO RENT—BY RELIABLE party, shop suitable for auto painting. Apply Box 4335 Examiner. 3d-129-4335

ARTICLES WANTED — SEVERAL used cedar row boats. Write B. A. Dickson, 6 St. Joseph street, Toronto. 6d-129-3204

ROOM AND BOARD WANTED—TWO young business men would like room and board. Home with piano preferred. Box 4339 Examiner. 3d-129-4339

WANTED — RAGS, BONES, OLD stoves, copper, brass, zinc, rubber, auto tires, wood ashes. Will send a man and clean your cellar or ash Stevens. 366 Mark street, or 'phone house free of charge. Address 2085

LOST

LOST—A BRASS LOCK BETWEEN Frederick St. and C.G.E.; please leave at Examiner. 3d-131-4417

LOST — SUM OF MONEY ON George St.; finder please leave at Examiner. 3d-130-4398

LOST—AUTOMOBILE RUG ON Saturday night, between Market and Lock street. Finder please phone 1519w. 3d-131-4406

LOST—PAIR GLASSES ON GEORGE St. between McDonnell and Simcoe; finder please leave at Examiner; reward. 3d-131-4407

LOST — HEAVY TRUCK CHAIN within city limits; finder please notify Alfred McDonald Lumber Co., phone 176. 3d-131-3292

LOST—$10 BILL IN THE CAPITOL Theatre or East City, Saturday night; please leave at Examiner; Reward. 3d-130-4381

LOST—WOULD THE PERSON WHO took the goloshes with owner's name inside from the Conservatory Friday night kindly leave them at Examiner office and get her own. 3d-130-4389

FOUND

FOUND — SATURDAY, NOVEMBER 21, in Examiner office, sum of money; owner may have same by proving property; apply Examiner office. 6d-131-4316

HILL, WEDDELL & HILLS

General Insurance Agency

ESTABLISHED 1883

Phone 14 — 124 Hunter Street West

The more to provide for the keener you buy

THIS holds good particularly in rubbers and overshoes. The family budget will suffer unless rubbers and overshoes have superior wearing qualities.

Buy **Dominion** Rubbers and Overshoes because their longer-wearing qualities save early replacement.

The **Dominion** trademark on your family's overshoes and rubbers stamps you as a keen buyer.

Look for the **Dominion** trademark. It is your assurance of longer wear, more comfort and better style.

Dominion
Rubbers and Overshoes

5DR

HOUSES, REAL ESTATE

SEE THIS—A GOOD BUY—5 ACRES of good land, 7 room brick house, electric light, one block from city limit, and car line easy terms or exchange for house in city; apply 282 George St. 6d-123-4385

TEAMING & CARTING

WANTED — MOTOR CARTING, ALL kinds, long or short hauling. Beatty Bros. 'Phone 2189-2917J.

HELP WANTED—Female

WANTED—MAID—APPLY 219 SIMcoe Street. 3d-128-4322

WANTED—A SALESLADY; APPLY Jean Reddick Yarn Shop. 3d-131-4415

WANTED—HOUSEKEEPER; SMALL family; apply 467 Chamberlain. 3d-129-4345

WANTED — HOUSEKEEPER, GOOD home, would not object to widow with one child; for particulars, Box 4386 Examiner. 3d-130-4386

HELP WANTED—Male

WANTED — SMART BOY; APPLY Lavois Knitters. 3d-131-3294

WANTED—A MAN TO LOOK AFter furnace; 378 McDonnel St. 3d-131-4411

WANTED — SNAPPY YOUNG MEN must be willing to work hard and well recommended; apply 304 Park St. (evenings). 3d-130-4384

SALESMAN FOR LINE OF LITHOgraphed labels, stickers, art calendars, etc. Good sidelines. Wright Litho Co., London, Ont. 12d-14-3658

BELTING

All sizes new and second hand Rubber and Leather Belting in stock. Apartment and store to let.

A. LOW & CO.

385 Bethune St.

Phone 697 - N. and Hol. 1627

AUTOS FOR SALE

CAR FOR SALE—FORD SEDAN—model '21 in first class condition; five good cord tires; $335 cash; Box 3626 Examiner.

CAR FOR SALE — CHEVROLET touring car in good condition; will sacrifice if sold today. Apply 476 Sherbrooke St. 3d-130-4390

WORK WANTED

WANTED—ALL KINDS OF SEWing, or will go out by the day. Apply 6 New Romaine. 3d-131-4405

WORK WANTED — EXPERIENCED woman wants work by the hour, day or evening, minding children; 540 Romaine St. 3d-129-4352

WORK WANTED — TWO EXPERIenced men require work in woods (cord wood or logs) anywhere. Send particulars to Box 4228 Examiner. 9d-131-4228

GOING TO BUILD? YOU MAY rent a house but homes are built See our New Model Home built to scale. For plans and prices on houses, summer cottages, garages, remodeling, etc. Consult—

A. B. CUNNINGHAM

337 Reid St.

1926 Ford Tudor Sedan

Hasn't Run 75 Miles.

Complete with Extras.

A. BROWN

383 WATER STREET

FUEL

It may be months before the anthracite mines are again working, so solve your fuel problem by burning

SOLVAY and OTO COKE

The faultless fuels for stoves, furnaces or grates. Superior to anthracite in every way

NUT, STOVE and RANGE, per ton $15

WOOD

Best Hardwood, 4 ft. . . . $12

Best Mixed, 4 ft. . . . . $ 8

(Cutting and Splitting Extra)

Peterboro Fuel and Transfer Co.

KELLY BROS.

Phone 270 - 134 Aylmer St.

NATIONS OF EUROPE SIGN LOCARNO PACT

(Continued from page 1.)

Shows Goodwill.

"The peace of the world could not have been effected without some great demonstration of international goodwill such as this ceremony today," said M. Briand, French Premier, after the security pact had been signed.

"This has been done," he added. "It is the most important step in the history of the modern world, and the future should be one of arbitration and collaboration between nations, where war and armament have no places."

In a brief statement to press correspondents, Right Hon. Austen Chamberlain said the conclusion of the Locarno pact had settled the problem of security, while the peace of Europe had been consolidated by the adhesion of Great Britain and Italy.

Treaties were the outcome of sincere desire on the part of nations concerned for peace and reconciliation.

Germany's Comment.

Chancellor Luther of Germany issued the following statement: "This day of the signing of the Locarno pact is a milestone in the history of European nations. It shows the will of all of the partners to the treaty to restore peace. Readjustment to normal economic and political relations will be the ultimate outcome of our endeavors.

"I consider that this pact is the first step, but a decisive one, in that direction. The pacification of the world, and in its wake the prosperity of the nations is the final aim. There are still obstacles to overcome, but we are at last so far advanced that I can say with assurance the goal is attainable."

SOLVAY

COKE

For Furnace, Stove and Range

PER TON $15

Always gives satisfaction

ROBERT HICKS CO. Ltd.

TELEPHONES, 47-48.

266 CHARLOTTE ST.

B. C. SHINGLES

I handle the best grades of British Columbia Shingles at best prices. Roofing and roofing materials our business.

FRED. H. ROWAN

607 Weller St. Phone 851

Coal OR Coke

DOMESTIC COAL

$13.00 per ton

SOLVAY COKE

$15.00 per ton

THOS. A. REHILL CO.

210 WOLFE ST.

Phone 245

FOR SALE

Hotel for sale, completely furnished including barber shop and fixtures, pool room, two tables; stock of tobacco; about $300 worth of soft drinks; eight tons of coal, and 10 bags of potatoes. $4500 takes the whole thing; will take city house as part.

22 acres to rent, about 80 apple trees, brick house and barn, $25 per month.

Four roomed Flat to rent at $25, heated.

Heated Apartment, Homewood Ave., $35.00 per month.

Heated Apartment, Homewood Ave., $45.00 per month.

Central Apartment, Rubidge street, $40.00 per month.

First mortgage of $3150.00, interest 6 3-4 per cent. on fine residence, Weller St. Value of land $1500; building $4000.

H. J. McCANNAN

Agents for Fidelity, Phenix, British and European Fire Insurance Cos. 166 Simcoe street. 'Phones 66 - 772 Nugent, Phone 2598

FOR SALE OR EXCHANGE

100 Acres of Choice Farm Land—Situated about 2 miles from city; 100 acres working land, balance in pasture. Splendid brick house, frame barn and driving shed. Owner would exchange for a property in city. Price $10,000.00

150 Acres of Good Working Land—Situated about 8 miles from city. Dandy frame house, bank barn and driving shed. This farm is in a high state of cultivation, and owing to owner having no help, he will sell same, or will take a property in city. Price $10,000.00

80 Acres of Good Farm Land—40 acres working land, balance in pasture. Good brick house, frame barn. Situated about 1 mile from city. Owner would consider an exchange for Toronto property. Price $4,500.00

100 Acres of Land—60 acres under cultivation, balance in pasture and wood. Well fenced and watered. Small orchard. Buildings consists of frame house, very comfortable; barn, driving shed, stable and other buildings. Eight miles from city. Owner would take a city property on same. Price, $4,800.00

We have a number of good Houses to rent at very reasonable rents.

For particulars and inspection of the above Farms, apply

J. T. O'CONNELL & CO.

126 Hunter St. W., Peterborough House phone 1359. Office phone 376. A. Mills, agent, phone 1493w.

FOR SALE

$5500—6 roomed new Brick, all modern, large lot, would consider lot.

$5500—6 roomed Bungalow, new, all modern; would take good lot, west side.

$3300—6 roomed Brick, all modern, except furnace, easy terms.

$2400—6 roomed Brick, 2 piece bath, easy terms; garage.

$3500—6 roomed house, all modern except furnace, electric range, easy terms.

$2900—6 roomed house, all modern except furnace, garage.

170 acres, choice land, good buildings, close to market; would exchange for city property.

50 acres on Provincial Highway, close to city, would consider house.

Agents for Fire and Life Insurance

J. CHAMBERS & CO.

362 Water Street

Office 341.

Residence 'Phone 1584W

C. Adams, Agent. 'Phone 1281m.

FOR SALE

7 room Brick, all modern, laundry tubs, garage, north, bargain, $5200

7 room Brick, all modern, oak floors, garage, central, see this at $4500

6 room Brick, water, light and gas, edge of city; good buy $2300

40 acres, 7 room house, barn, large frame mill, used as Cap and Woollen Mill with all machinery run by water power and gas engine, office and store house, nice business can be done here, about 11 miles from city on main road; a sacrifice $2500

P. E. Rutherford Agency

282 George Street. Phone 142

CHINA PAINTING

Mrs. Langley McCarthy Teaches Biscoffs' New and Beautiful Work in CHINA PAINTING

DAVIS-THOMPSON COMPANY, LTD.

Insurance and General Agency

433 GEORGE ST. — PHONE 40

4% INTEREST, compounded Half-Yearly, Paid on Deposits

One Dollar opens an account. Special facilities afforded Depositors for the convenient transaction of their business, and accounts are subject to cheque withdrawal.

For Sums of $100 and upwards this Company's Debentures are issued in terms of one to five years, bearing special rates of interest, depending upon the term of investment..

TORONTO SAVINGS AND LOAN CO.

435-437 George Street

Peterborough

"BRINGING UP FATHER"

Geo. McManus

A GREAT MAMMOTH SAVING OPPORTUNITY IS COMING YOUR WAY . . *DON'T MISS IT!*

SALE BEGINS WEDNESDAY DECEMBER 2ND
8.30 A.M. 8.30 A.M.

LeBRUN'S CHRISTMAS SALE

Never has there been such a Sale as this. Every article throughout the Store is marked in plain figures, with hundreds and hundreds of most wonderful bargains. High-grade merchandise—the best that money can buy—will be sold at prices that will delight you. We can't tell you half the story, but we can say that greater preparations are being made than ever before. Real bargains will await you in evey nook and corner.

A SUPREME SACRIFICE THAT MEANS THE GRANDEST OPPORTUNITY IN YEARS!

MEN'S OVERCOATS

The man or young man who has an Overcoat purchase on his mind should at least, in fairness to himself, see this stock of ours DURING THIS GREAT SALE. Here he will find EVERYTHING—every model that is correct in Ulsters of every kind, in Chesterfields, every sort of fabric, every conceivable shade and many combinations that are decidedly unusual.

MEN'S OVERCOATS
Double-Breasted Ulster Overcoats, fancy check-back materials, some leather yoke **$21.75**

MEN'S OVERCOATS
Young men's and men's. Newest shades, in materials of polo and Melton cloths, satin yoke and full lined **$23.75**

MEN'S OVERCOATS
Heather shades, Whitney and nap in plain and belted backs ..... materials, also fancy overcheck, **$25.75**

20 DAYS - OPENING WEDNESDAY MORNING, DEC. 2 - 8.30 O'CLOCK

Men's Suits In materials of tweed and grey and blue serge. Young Men's Suits in fancy tweeds and herringbone worsteds. Single and double-breasted models. CHRISTMAS SALE PRICE **$25**

MEN'S UNDERWEAR (SHIRTS AND DRAWERS)
PENMAN'S MERINO 89c
PENMAN'S WOOL FLEECE 89c
PENMAN'S EXTRA WOOL FLEECE $1.13
PENMAN'S UNION RIB $1.23
PENMAN'S ALL-WOOL $1.63
PENMAN'S HEAVY ALL-WOOL $1.89

MITTS AND GLOVES
SCOTCH WOOL KNIT GLOVES 69c
BLACK WOOL WORSTED MITT 79c
WOOL LINED MOCHA GLOVES $1.59
MEN'S WOOL WORK MITT 49c
SHEEP SKIN PULLOVER 69c
HORSE HIDE PULLOVER 98c
HEAVY WOOL LINED HORSE HIDE MITT, $1.39

HOSIERY
BLACK CASHMERE AND WORSTED 47c
ALL-WOOL HEATHER RIBBED 59c
FANCY SILK AND WOOL 59c
OLDE TYME HEATHER RIBBED 49c
GREY WOOL WORK SOX 19c
HEAVY GREY WOOL SOX 33c
EXTRA HEAVY WOOL SOX 45c

MEN'S SWEATERS
HEATHER HEAVY KNIT $1.79
PENMAN'S PURE WOOL, FINE $2.39
HEATHER JUMBO KNIT $2.79
MONARCH PURE WOOL, HEAVY $3.69
JUMBO PURE WOOL, HEAVY $4.49
WHITE PURE WOOL PULLOVER $3.98

MEN'S SHIRTS
DARK GREY KERSEY $1.13
PENMAN'S JERSEY KNIT, BLUE $1.39
GREY FLANNEL, UNION $1.79
MILITARY FLANNEL, GREY AND FAWN $2.29
GREY FLANNEL, ALL-WOOL $2.39
PURE WOOL MACKINAW JUMPER $3.29

COMBINATION UNDERWEAR
PENMAN'S MERINO $1.79
PENMAN'S WOOL FLEECE $1.89
WATSON'S NATURAL ELASTIC RIB $2.98
HATCHWAY ELASTIC RIB $2.98
WATSON'S HEAVY ELASTIC KNIT $3.98
HATCHWAY ELASTIC KNIT $3.98

BUY YOUR CHRISTMAS GIFTS AT THIS SALE!

BOYS' SUITS
In dark and medium shades, also fancy patterns, in several models, in Single or Two Bloomer Suits.
CHRISTMAS SALE **$6.95 and up**

MEN'S TROUSERS
ENGLISH BEDFORD CORD $3.49
GREY AND BLACK HEAVY WOOL FREIZE, $4.69
ALL-WOOL BLACK MACKINAW $4.89
EXTRA HEAVY TWEED $4.98

BOYS' OVERCOATS
In popular shades, double-breasted models, 3-piece belt and heavy tweed linings. Ages 13 to 18.
CHRISTMAS SALE **$11 to $15**

WHITE LAWN HANDKERCHIEFS 9c
MEN'S BLACK DENIM PANTS 98c
MEN'S JERSEY GLOVES 23c
BOYS' HEAVY TWEED BLOOMERS 1.49
BOYS' LEATHER MITTS Lined All Sizes 39c and 49c
BOYS' WOOL STOCKINGS 89c

BANK OF TORONTO BUILDING **H. LeBRUN & CO.** 396 GEORGE ST.

DAUDET CASE STIRS PARIS ANEW AS ROYALIST LEADER IS JAILED

Father of Youthful Suicide or Murder Victim is Sentenced.

A LIBEL ACTION.

Daudet Accused Taxi Driver of Lying in Giving Evidence.

The latest phase in the internationally famous Daudet case was brought to conclusion a week ago with the sentence delivered by Judge Flory which sends Leon Daudet, leader of the French Royalists, to prison for a term of five months. The charge against him was libel, brought by Charles Bagot, a Paris taxicab driver. The libel consisted in M. Daudet's having charged the taxicab driver with lying when he stated that Philippe Daudet, the 14-year-old son of Leon Daudet, had hailed his cab and committed suicide in it, now nearly two years ago.

The present trial served to revive a case almost unparalleled for sensation and passion in the history of French courts, and which in many respects has been said to rival in public interest the Dreyfus Affair. Philippe Daudet, grandson of the illustrious Alphonse Daudet, was found shot two years ago in the cab driven by Charles Bagot. The boy, whose father represents, politically, the antithesis of anarchism, had been associating with Anarchists for some time, and, it is claimed, was involved in a plot against men high in the Government.

The case became well known on both sides of the Atlantic. There were two contentions: One that the boy committed suicide, the other that he was murdered and then placed in the cab. The father, Leon Daudet, declared the latter to be true, and has exerted himself vigorously, in part through the columns of L'Action Francaise, of which he is editor, to prove the allegation. French opinion divides in the matter. According to recent dispatches from Paris, the evidence given by 100 witnesses in the present libel case failed to prove that Philippe was murdered.

Touches on Family History.

Some rioting occurred outside the courthouse at midnight after the decision was announced. Bagot's lawyer, as one of his strongest points in attempting to prove that Philippe committed suicide, urged that in heredity might be found significant clues. He mentioned the last illness and tragic death of the poet Alphonse, Philippe's grandfather, and the fact that Leon Daudet married his first cousin.

More sensational still were certain earlier aspects of the libel suit trial, which involved the premises of Le Flaoutter's tiny bookshop in a shoddy street running out of the Place de la Bastille. Le Flaoutter, to whose shop Philippe went on the day of the tragedy, has been a star witness for the police. His part in the affair, however, is described as having cost him his business, the respect of the community, and his wife—she left him nearly two years ago. He is called an "agent provocateur," a "mouchard"—one who runs to the police with tales, after having wormed his way into the confidence of those with tales worth repeating. Young Philippe is said to have confided to him the anarchist plot above mentioned.

At one stage the Court conducted some experiments on the spot, in an effort to ascertain whether a shot could be fired in Le Flaoutter's establishment without being heard in the concierge's lodge.

Court Meets in Bookshop.

At 4 o'clock in the afternoon, when the ray was just beginning to dip into that twilight which the French so expressively call "entre chien et loup," twenty-five old, rusty, black coaches drawn by horses drew up at one of the side doors of the Palais de Justice. These vehicles were entered by the Judge of the Assize Court and his assessors in scarlet robes, counsel for the prosecution, counsel for the defence, the jury (under guard) and all the star witnesses. Then the carriages moved through crowded streets, with traffic held up and people hanging out of their windows, to the bookshop near the Place de la Bastille. Squadrons of mounted police guarded the procession. It had been rumored that an attempt on the life of Leon Daudet would be made, and there was an anarchist angle. The Paris police take no chances where anarchists are concerned.

Judge, assessors, counsel, witnesses, jury crowded into the cramped little shop and down the stairs to the basement, where Leon Daudet has persistently alleged that his son was slain on that fatal evening by the police (ignorant of his identity and assuming that they were dealing with some obscure little anarchist). In this basement conflicting witnesses were heard, and afterward the Grand Assize Court adjourned to continue its strange session in the concierge's box.

It had been arranged that, wedged into this box of a room, the Court was to listen while a revolver was fired in every room, successively, of the former LeFlaoutter domain—this having been deemed the best way to establish whether or not the crime alleged by the dead boy's father could have taken place unheard by the concierge, who claimed that she had been aware of "nothing out of the way" that day, and who also testified that she had not left her lodge.

From three of the rooms on the basement floor no sound reached the ears of the listeners. There were but the faintest reverberations from the back of the shop, where an especially staged "violent quarrel" took place during this investigation. This evidence favored Leon Daudet's allegation. And finally it was established that no one crossing the area courtyard toward the quiet back entrance, by which route the Royalists' claim that the boy's body was carried out to the waiting taxi, would be visible from the lodge or, in the November dusk, from the corridor windows, either.

"A triumph for Daudet!" cried the Royalist partisans, who are many.

"It proves nothing," said the police, as they have been saying for two years.

Ultimately the Court gave a verdict in favor of the taxi driver, Bajot, whom Daudet had called not only a liar but a "creature" of the police, and, if not an actual accomplice in murder, at least an accessory after the fact. This most recent act in the Daudet drama has shown Leon Daudet and the Paris police at grips again, and the libel action is considered nothing more nor less than a retrial of the case of Phillippe Daudet's death.

It is said that the police, the authorities, every one concerned except the Daudet coterie, sought by all available means to dissuade the chauffeur from bringing suit. It was hoped that the issue, so fraught with danger and so devious in its political ramifications, had sunk to rest.

There are few persons in France to-day who do not know every detail of the Daudet case by heart. And it would be difficult to encounter a Frenchman who is not ready to express his own, usually violent, opinion as to what took place on Nov. 24, 1923.

ANNUAL BAZAAR IS WELL PATRONIZED

Sale Held By Presbyterian Ladies Was Very Successful.

The Armouries presented a most attractive appearance on Saturday afternoon with its many gaily decorated booths, the counters filled with a variety of merchandise, useful, ornamental, or a combination of both, from which the numerous buyers might make selection of Christmas gifts, the occasion being the annual bazaar held under the auspices of the Ladies' Aid Society of Grace Presbyterian church.

Evidently the men found something of interest in "Vanity Fair," for many of the sterner sex mingled with the crowd of prospective purchasers, though naturally the feminine element predominated.

The size of the Armouries, and the bare white walls make it a difficult place to decorate to advantage but on Saturday numerous flags brightened the white background, and the various colors which twined the standards and made the streamers at the different booths, gave to the interior an effect which was most pleasing.

The area set apart for the "Fish Pond" was seldom without its quota of little folk, and the supply of "fish" had to be replenished again and again. Mrs. H. R. Armstrong and Miss May Hales "baited" the hook for the eager anglers.

The pink and white standards and streamers proclaimed the candy booth, with Misses Eileen Hunter and Florence Larmer dispensing the home-made sweets in their attractive containers.

The "Country Store" was distinguished by its decorative scheme of purple and gold, and catered to a variety of needs, the "salesladies" being Mrs. A. Miller, Mrs. Kennedy, Mrs. David Armstrong, Mrs. Miller Jr., and Miss Ethel McKnight. Home-made baking, fancy biscuits, groceries and butter direct from the farm, could be procured at this counter. Miss Irene Francey was cashier.

Mrs. C. Thornkyke and Mrs. J. Armstrong presided in the booth with the red and white streamers, and had disposed of their wares (handkerchiefs) before the tea hour arrived.

Green and white was used for the children's wear department, dressed dolls, knitted woollen suits, dainty hand-embroidered dresses, etc., being included among the goods displayed. Mrs. S. E. Eakins, and Mrs. W. T. A. Boyell gave ready attention to prospective purchasers, and Miss Jean Syer was cashier.

There was a very dainty array of beautifully made articles in the fancy work booth, the decorations of mauve and silver being most appropriate. Mrs. Milton Fallis, Mrs. Harry Ball, and Mrs. W. E. Russell were in charge, and the cashier was Miss Kathleen Lancashire.

In the apron square, with its trimmings of peach and white, Mrs. T. Ingram and Mrs. R. McMahon presided, its goods evitiently finding ready sale.

The flower-centred tables for afternoon tea were filled again and again, Mrs. R. J. Doak, Mrs. Seton, and Mrs. S. Carveth being in charge, while the young ladies who waited on the guests included Misses Marguerite Russell, I. Syer, and Violet Bothwell, Mrs. R. J. McKnight was cashier.

Hot supper served at the regular tea hour proved a good drawing card, many of the business men and their wives coming in for this important item, the long tables, with floral decorations and baskets of rosy-cheeked apples, presenting a most attractive appearance. The ladies who looked after this part of the day's proceedings were: Mrs. W. J. E. Gillott, Mrs. J. D. Armstrong, Mrs. H. Hutchison, Mrs. Harry Russell, Mrs. R. J. Armstrong, Mrs. J. R. Eakins, and Mrs. L. C. Russell.

The concert in the evening, for which talent was secured from St. Paul's church choir, Peterborough, was well attended, the artists including Mrs. J. McClelland, Messrs. Rush, Chenhall, and Dutton. Hearty encores greeted every number and the entire entertainment was much enjoyed.

Financially the receipts from sale and concert, including over sixty dollars from the hot supper, were quite satisfactory.

Mrs. R. J. McKnight is President of the Ladies' Aid Society, and Mrs. A. Miller secretary.

The Evening Examiner

PHONES—Editorial 1601 Business Office, 1600. Private Branch Exchange to all Departments.

The Examiner is a member of the Audit Bureau of Circulation.

The Daily Examiner, published every lawful evening by The Peterborough Examiner, Limited. Office 418 George street. $6.00 per year, delivered in city or out-of-town subscribers by mail, $4.00 a year.

The Weekly Examiner, published every Thursday. Subscription price $1.50 a year.

U. S. REPRESENTATIVES

Special U. S. Representatives—W. H. Stockwell, 623 People's Gas Building, Chicago, Ill.

New York—Chas. F. Miller, 225 Fifth Avenue.

Advertising Rates on application.

R. M. GLOVER, Managing Director.

TUESDAY, DECEMBER 1, 1925.

THE DUTY OF PARENTS.

Mr. W. J. Dunlop's address to the local Rotary Club yesterday in which he stressed the necessity of parents taking more interest in the education of their children and of closer co-operation between parent and teacher, should cause many parents to do a little quiet thinking.

It is undoubtedly true, as Mr. Dunlop pointed out, that the average parent is content to leave the whole responsibility upon the school, and seems to think that if he has paid his tax bill he has discharged his full duty toward his family.

Mr. Dunlop does a useful public purpose in seeking to arouse fathers and mothers to a realization of the fact that they too have a responsibility in the matter of their children's education, and that there is much that can be done by the joint efforts of parent and teacher that would be impossible for either to do working alone.

Too many boys are carried away nowadays by the idea that it is easy to locate an occupation in which the work is light and the financial rewards heavy, and in order that that condition may be dealt with intelligently there is absolute necessity of close co-operation between teacher and parent, co-operation that will save boys possibly from unfortunate decisions that may mean disaster.

PROTECTING TOURISTS.

Mr. J. J. Duffus of Peterboro fathered a resolution passed by the Ontario Tourist Association at its session last week recommending to the Ontario Government that it should license and regulate all tourist camps which are open for a period of more than sixty days in a year.

The purpose of his policy is, of course, to ensure the protection of tourists and to make sure that the camps are properly conducted, especially in regard to sanitation.

The Provincial Medical Officers of Health have already done considerable spade work in the inspection of tourist camps, and their investigations have determined the fact that in some particulars, especially in regard to the water supply, the conditions are not all they should be.

The licensing of all camps would make it easier for the Government to regulate these places of accommodation, and those in which a supply of safe drinking water could not be guaranteed could be taken care of in the interest of the travelling public.

Mr. Duffus' suggestion was approved by the Tourist Association, and no doubt will be favourably received by the Government when the matter comes up for consideration.

Ontario is inviting thousands of visitors who leave a large sum of money here every season; it is imperative that so far as is possible these visitors should be protected.

THE TOURIST ASSOCIATION.

While the financial assistance offered by the Ontario Government to the Tourist Association may not be as generous as some of the officers of that organization anticipated, the public generally will agree with the wisdom of Hon. Geo. S. Henry's suggestion that it is better to go slowly at first than to launch an ambitious programme that might afterward have to be curtailed.

The Ontario Government is ready to contribute 20 per cent. toward the annual expenditure of the Tourist Association up to the limit of a $5,000 contribution.

It is possible that the association expected a larger grant than has been offered, and as the work develops a more substantial measure of assistance may be provided.

In the interim, it is up to the Tourist Association to make good, to demonstrate to the Government and the people of the Province that it is capable of substantial results in bringing into Ontario that increased tourist traffic that everybody recognizes as desirable.

Once that fact has been demonstrated satisfactorily—and the Examiner has no doubt of the ability of the organization to bring about such a demonstration—there seems little doubt that Provincial assistance on a much larger scale will be forthcoming.

Leon Frazer, former Secretary of the Peterboro Chamber of Commerce, is Secretary of the organization, and can be depended upon to put energy and vision into his carrying out of the duties of his responsible position.

A FORWARD STEP.

If the returned soldiers of Canada are ever to get together in one organization that will include the vast majority of the men from this country who fought in the Great War, the opportunity seems to be offered now by the Canadian Legion of the British Service League which has just emerged from the Unity Conference of Canadian war veterans at Winnipeg, with Lieut.-Gen. Sir Percy Lake, V.C., of Victoria, B. C., as its first President.

The Examiner holds no brief for the new organization, but cannot help expressing its opinion that should the present effort to bring all war veterans into one camp fail, it is certain that unity among ex-service men in this country will never be brought about.

There are many problems that will have to be solved, many obstacles that will have to be overcome, many sacrifices that will have to be made by existing organizations before the Canadian Legion can hope to succeed, but there is reason to hope that the problems will be solved, the obstacles overcome and the sacrifices made.

Headed by such distinguished soldiers as Sir Percy Lake and Brigadier-General F. S. Meighen of Montreal, the League represents a great step forward toward that unity that is essential, if the veterans' movement is to get anywhere.

Lieut.-Col. A. P. Miller of Peterboro is to be congratulated upon having been elected as one of the two Ontario representatives on the Dominion Executive, the other being Major W. D. Sharpe of Brampton, former head of the G.W.V.A., who was the principal speaker at the Armistice Day meeting here this year.

A BURLESQUE ON JUSTICE.

The courts of the United States and the professional legal talent of the country which specializes in defense of crime before the judicial tribunals are playing a game in which the life of Gerald Chapman, the notorious gunman and murderer, is the stake. The case of this arch-offender against law, who has been guilty of every act of enormity of which the outlawed desperado can boast, is not in any respect an unusual one, except for certain features which have risen since the prisoner was condemned to forfeit his life as a penalty for a recent murder he committed. But it is the one which is engaging public attention at the moment, is occupying columns of newspaper space and imparting thrills of lovers of sensational reading.

Chapman, who was convicted of an extensive mail robbery, was sentenced to twenty-five years in penitentiary by a Federal court, but made his escape after serving two years of his term. He was tracked to New Britain, in Connecticut, and finally re-arrested. In his effort to elude his captors he shot and killed a policeman, thereby adding to his reputation as a criminal who was restrained by no scruples. Fortunately for the public the crime of murder is punishable by death in Connecticut, and on conviction the gunman was sentenced to be executed.

But the legal experts who were employed to save Chapman from the extreme penalty of the law were not to be beaten by the dispensers of justice in a mere State of the Union. They took the position that the murderer was under Federal sentence for robbery and that his full term, of which twenty-three years were still to be served, must be worked out at Atlanta Penitentiary before the Connecticut verdict could be enforced. A judgment asked for before a competent United States tribunal sustained the contention of Chapman's lawyers, and the desperado rejoiced in the prospect of returning to prison and in the possibility of another escape.

The State's Attorney of Connecticut, however, is a man fertile in resource, and he made a move in the game which was not foreseen. He persuaded President Coolidge, in the interests of justice, to grant Chapman a pardon for the unexpired portion of his sentence in Atlanta Penitentiary. Such a pardon becoming effective would enable the Connecticut authorities to deal with the murderer as the court directed. But on the advice of his counsel Chapman has refused the pardon.

That is where the case now stands. A professional bandit, a man convicted of murder and innumerable other crimes, refuses the clemency of the Government in order to evade execution for a misdeed of graver magnitude than the one for which he was sentenced to prison for twenty-five years.

What greater burlesque of justice could be enacted for the contemplation of a patient people or to the disgrace of a Government?—The Globe.

CANADA AT THE RACES.

The London Advertiser, commenting on the report from Ottawa that approximately fifty million dollars was wagered at the Canadian race track in 1928, finds occasion to read a great moral lesson from the figures. The Advertiser says:

"That amount is greater than the bank clearings at a city the size of Kitchener or Fort William or Brantford. It is almost equal to the value of the whole Canadian barley crop for 1924. It is the equivalent of the selling price of our combined crops of mixed grains, buckwheat, beans, peas and rye. In terms of potatoes it was enough to buy up the whole Canadian crop, which sold in 1924 for $47,956,000.

"The money bet on horse racing would come within six millions of paying for all the horses in the Province of Ontario; it falls short by a similiar amount of equaling the value of creamery butter in all Canada for 1924. It exceeds by a good margin the value of all the minerals taken out of British Columbia in a year."

In dealing with a moral or any other question it is just as well to be fair, if any good purpose is to be served and if evils complained of are to be corrected. All horse race betting in Canada now, which is permitted by law, is done by the pari-mutuel system. The amount of money reported as bet during the year is the aggregate at all the tracks. Now, take for instance a man on pleasure bent for a day at the track, who calmly makes his budget what he can afford and what he cannot afford for the afternoon. He stakes himself to ten dollars. The first race comes along and he bets two. He may lose that or may get it back a couple of times over or only half of it back. However, the process is repeated in the second race. In the third he may, having won a couple of dollars, increase his bet. And this process goes on with 10,444 or more people at the track on the same day. In other words, a man's original stake may be bet over several times in the course of the same afternoon. It is the aggregate of these bets which forms the fifty million bet all over Canada, as given out by the Ottawa statisticians.

The Standard is certainly not an upholder of an orgy in betting, legal or otherwise, and its advice to young men and old ones, too, is to stay away from the race track lure. There are men and women, however, not injured by the contact, who have a thorough understanding of the risks they are up against, and to whom the sport of kings appeals. But to say that Canadians spent $50,000,000 on the race tracks this year, just because that is the aggregate of the pari-mutuel betting machines is misleading, to say the least. If an attendant at a Canadian race track can make two dollars last for seven races, and still have carfare home, then this must be a most alluring and exciting day. As long as human nature is just what it is, men and women will enjoy this sort of pleasure.—St. Catharines Standard.

EDITORIAL NOTES AND COMMENT.

Toronto has passed its objective for the Beck Memorial Endowment Fund. The Queen City may have its faults, but they do not include niggardly treatment for any worth-while course.

This week is about the best possible time for that Christmas shopping. Why not get it over when the choice is excellent and the service at its best?

The new French Finance Minister declares that new taxes are inevitable. He'll not last long.

Daylight saving doesn't seem to be as live an issue at the beginning of winter as in the spring. Interest in the question will grow warmer as municipal election day draws near.

Communists are to be barred from the Toronto Labour Temple. The Reds are not finding Canada a very fruitful grounds for their propaganda.

— RADIO — PROGRAMS

TUESDAY, DEC. 1

International Radio Programs

Ether's White-Caps

11:00 WTIC (476) Hartford—Traveler's Male Chorus.
12:30 KGO (361), Oakland—Bridge by Radio.
9:00 KDKA (309) E. Pittsburg—The Mandolin Sextette.
8:00 WBZ (333) Springfield—Professional Hockey Game—Boston Bruins vs. Canadiens of Montreal.

Silent Stations Tonight

Eastern: CFCF, WAHG, WBBR, WCAO, WCAP, WGCP, WLIT, WOO, WOR, WTAM. Central: KFDM, KFKX, KFUO, WCBD, WHA, WHAD, WIBA, WOS. Western: KLX, KOA.

EVENING CONCERTS

7:30 P. M.
WEAF (492) New York. Saxophone Octette.

7:45 P. M.
KSD (546) St. Louis. WEAF Chain. "Good Will" program.

8:00 P. M.
WEEI (549) Boston. Carrol Theatre.
WBBM (226) Chicago. Troadmeer.
WEAR (390) Cleveland. Musical.
WMBB (256) Chicago. Trianon Duo.
KFNF (266) Shenandoah. Male Quartette.

8:15 P. M.
WRBO (286) Lansing. Rec Band.
WIP (509) Philadelphia. Villa Nova College Dramatic Club.

8:20 P. M.
WAAM (263) Newark. Vocal.
WEAF (492) N. Y. Gold Dust Twins, also from WCAE, WEEI, WFI, WGR, WJAR and WOC.
CFCL (357) Toronto. Simpson hour.
WRBO (286) Lansing, Mich. Rec Band.
WHAS (400) Louisville. Concert.
WDAD (245) Nashville. Variety Prog.
WHO (526) Des Moines. Raleigh Quartette.

8:50 P. M.
WBAI (526) Cinci. Chimes.

9:00 P. M.
CFCF (411) Montreal. Studio.
WAAM (263) Newark. Marinello twins.
KFDM (216) Beaumont, Tex. Musical
WSB (428) Atlanta. Musical.
WJJD (303) Mooseheart. Classical.
WFG (300) Atlantic City. Chalfonte, Haddon Hall.
WCBD (546) Zion. Mandolin and Guitar Band.
WRC (468) Washington. Edison Hour.
CNRA (291) Moncton. Studio party.
WEAR (390) Cleveland, Dutch Masters.
WEAR (390) Cleveland. State Theatre.
WRNY (256) New York. Old Musical Comedies.
WLW (422) Cincinnati. Formica Con. Orchestra.
KDKA (309) E. Pittsburgh. Mandolin Sextette.
KLDS (441) Independence. Studio.
WGY (380) Schenectady. "WGY" Orchestra.

9:15 P. M.
WCAU (277) Philadelphia. Studio Features.

9:30 P. M.
WGN (370) Chicago. Studio.
WMBB (250) Chicago. Popular (2 hr.).
WORD (276) Batavia, Ill. Vocal.
KOA (322) Denver. News Times.
WMC (500) Memphis. Musical.
WOAI (395) San Antonio. Concert.
WCX (517) Detroit. Red Apple Club.
CNRV ( ). Musical.
KPVE (240) St. Louis. Studio Program.

10:00 P. M.
WEAR (390) Cleveland. Loew's theatre.
WAAM (263) Newark. Jimmy Shearer.
WEAF (492) N. Y. Opera, also WCAE, WEEI, WFI, WGR, WJAR and WJ
WMCA (341) N. Y. Chiropractic.
WLIB (303) Chicago. Drake Ensemble.
WEAF (492) New York. Auction Bridge Playing. Also, WCAE, WEEI, WGR, WCCO.
WOAW (536) Omaha. De Luxe Program.
WOC (484) Davenport. Musical.
WMBM (226) Chicago. Four Red Peppers.
WEEI (549) Boston. Auction Bridge.

10:15 P. M.
WEAR (278) Atlantic City. Strand organ.

10:30 P. M.
WMAQ (448) Chicago. Czechoslovakian program.

10:50 P. M.
KYW (536) Chicago. "Evening at home."
WEAR (390) Cleveland. Studio.
WBAP (476) Fort Worth. Concert.
WSAI (326) Cincinnati. WSAI.
WOC (484) Davenport. Musical.

11:00 P. M.
WGJ (448) Chicago. Popular.
KNX (337) Hollywood. Concert.
KTCL (360) Seattle. Northwest Night.
WFG (300) Atlantic City. Chalfonte, Haddon Hall.
KPO (430) San Francisco. Mona Motors.
WTIC (476) Hartford. Travelers Choral Club.

11:10 P. M.
WERC (509) Cincinnati. Popular Songs.
WRNY (256) New York. Up and Down Broadway.

11:15 P. M.
KTHS (375) Hot Springs. Graham Male Quartette.

11:30 P. M.
WGES (266) Oak Park, Ill. Popular.
WON (370) Chicago. Jazz Skamper.
WJJD (303) Mooseheart. Vocal, Instrumental.

12:00 Mid.
WHO (526) Des Moines. Little Symphonette.
WMC (500) Memphis. Organ.
KGW (493) Portland. Concert.
WSAI (326) Cincinnati. "W. S. A. I. C."
WFAA (476) Dallas. Dallas P. & L. Club.

12:30 A. M.
KGO (361) Oakland. Auction Bridge Feature.

1 A. M.
WBT (400) Chicago. Your hour league.
WOAW (536) Omaha. Bee Alarm.

FEATURE TALKS—SPORTS

7:25 P. M.
WGY (380) Schenectady. "Travel talk." Also from WJZ and WRC.

8:00 P. M.
WNAC (250) Boston. American Talk.
WEEW (248) St. Louis. Literary reading.
WBZ (333) Springfield. Hockey Game—Boston Bruins vs. Canadiens.

8:15 P. M.
WJY (405) N. Y. Zoological talk.

8:30 P. M.
CKAC (410) Montreal. Talk.
KDKA (309) East Pittsburgh. World Cruise by Radio.

8:45 P. M.
WORD (276) Batavia. World news.

11:05 P. M.
KYW (536) Chicago. Appleman Club.

WANT TO DANCE?

7:00 P. M.
CKAC (410) Montreal. R. S. Montreal.

8:00 P. M.
WJR (517) Detroit. Serenaders.

8:00 P. M.
WIP (509) Philadelphia. Pagoda Club.

8:00 P. M.
WMCA (341) N. Y. Asbury Park.

9:30 P. M.
WBN (360) N. Y. Palisades.
WORD (276) Batavia, Ill. Parkway.

WLW (422) Cinci. Formica.
KFOA (455) Seattle. Dance.
KFUL (395) Galveston. Pavilion.
KNX (337) Hollywood. La Monica.
CNRE (356) Regina. Belmont.
WMBB (256) Chicago. Chicago.
KTHS (375) Hot Springs. Special Dance Feature.

10:30 P. M.
WCAU (275) Phila. Cathay Garden.
WGBS (316) N. Y. Dance.
WIP (509) Phila. Dance, also WFG.
CKAC (410) Montreal. Red Jackets.
WGY (380) Schenectady. Mayflower.
WRC (469) Washington. Mayflower.

11:00 P. M.
WOAW (536) Omaha. Dance.

11:30 P. M.
WEAF (492) N. Y. Lopez orchestra.
WFI (395) Phila. Bellevue Stratford.
WMCA (341) N. Y. Hotel McAlpin.
WGY (380) Schenectady. Mayflower.
KFVE (240) St. Louis. Romaine.
WFG (300) Atlantic City. Silver Slipper.

11:50 P. M.
WBT (400) Chicago. Ford's.

11:55 P. M.
WSB (429) Atlanta. Dance.

12:00 Mid.
WBCN (254) Chicago. Midway.
KFOA (455) Seattle. Markeen.
KFRC (416) San Francisco. Cabirians.
WLIB (303) Chicago. Chapman's.
KGW (493) Portland. Multnomah.

1:00 A. M.
WFAA (476) Dallas. Palace Theatre

4:00 A. M.
KHJ (405) Los Angeles. Hickman's.

5:00 A. M.
WLIB (303) Chicago. Orchestra.
(Copyright, 1925, by International Radio Programs, Chicago.)

FARMER SHOT.

Manitoba Man Was Mistaken For Deer and Fatally Wounded.

WINNIPEG, Dec. 1—(Canadian Press).—Andrew Opalo a young Broad Valley, Man., farmer, was fatally shot yesterday when mistaken for a deer. Opalo was working on his farm. Thomas Randall, 17, is believed to have fired the shot.

CATTLE, GRAIN AND PRODUCE

Peterboro—Toronto—Montreal
Winnipeg

RETAIL

Fruit.

Bananas, 40-50c dozen, 2 lbs. 25c; oranges, 50-80c dozen; grapefruit, 3 to 5 for 25c; lemons, 40-50c dozen; layer figs, 30c lb.; cooking figs, 2 lbs. for 25c; dates, 2 lbs. for 25c; honeydew melons, 40-60c each; cooking apples, 20-30c peck; Tolman Sweets, 30c; Snows, 30-50c; St. Lawrence, peck 30-40 cents; Spies, 40c peck; Wealthies, 30c pk.; crab apples, 50c peck; pears, 50-65c peck; russet pears, 35c per quart; grapes, 20-25c lb.; blu grapes, 75c basket; cranberries, 2 lbs. 35c; pomegranates, 10-20c; cocoanuts, 10-20c each; pineapples, 35-50c each.

Vegetables.

Potatoes, 50-60 cents peck, $3.00-$3.50 bag; carrots, 20 cents peck; turnips, 20 cents a peck; parsnips, 25c peck; cooking onions, 6 to 10 lbs. for 25c; Spanish onions, 5 lbs. 25c; cabbage, 10-15c; head lettuce, 20-25c; leaf lettuce, 5c per bunch; celery, 5-20c a bunch; parsley, 5c; peppers, 40c doz.; cauliflower, California, 35-50c; sweet potatoes, 3 lbs. 25c; squash, 15-25c each, pumpkins, 10-15c; tomatoes (hothouse), 40-50c lb.; California, 30c lb.; mushrooms, $1 lb.

Nuts.

Mixed, 35c lb.; peanuts in shell, 25c lb.; shelled walnuts, 45c lb.; broken, 40 cents pound; whole halves, 70c lb.; California budded, 40c lb.; almonds, 70c lb.; filberts, 60c lb.; chestnuts, 50c lb; pecans, hard shell, 40c lb; paper shell, 85c lb, choice, $1.50 lb.

Dairy Products.

Butter — Creamery, 45-48c lb; dairy, 40-45c lb.; lard, 20-24c lb.; shortening, 15-18c lb.

Eggs—Extras, 60c dozen; firsts, 55c dozen; storage firsts, 49c doz.

Cheese—29-40c lb.

Honey—Clover, 5 lb. pail, 63-75c; amber, 50c; comb, 20-25c.

Fish.

Salmon trout, 20-25c lb; sea salmon, 25-30c; whitefish, 20-25c lb.; halibut, 35c lb; finnan haddie, 20-25c fillets, 25c; codfish, 20c lb; oysters, 75c pt.; $1.40 qt.; herrings, 20c lb.; shrimps, 50c pint; kippers, 25c lb.; salmon snacks, 30c; kipperines, 30c lb.

Meats.

Beef, 12-35c lb.; veal, 10-30c; lamb, 15-35c; mutton, 12-28c; pork, 23-25c; bacon, 37-45c; sausage, 18-20c; chicken, 20-30c.

Flour.

Flour, half barrel, $4.40-$4.50; pastry, 24-lb. bag, 95c-$1.05; bread, 24 lb. bag, $1.25.

WHOLESALE

Grain.

Fall wheat, $1.30 bushel; spring wheat, $1.25 bushel; barley, 61-64c; rye, 80c; oats, 40c; peas, $1.10-$1.25; alsike, $8-$10 bushel; sweet clover, $2.25; alfalfa, $6-$7 bushel; buckwheat 65c bushel.

Hay, Bran, Etc.

Hay, baled, $12-$14; loose, $12; straw, baled, $8; bran, $27; shorts, $29.

Hides and Wool.

Cow hides, 9-10c lb; horse, $3.50-$4 each; calf skins, 12-15c lb; lamb skins, $1.00-$1.75 each; shearlings, 25-35c each.

Wool—Fine and coarse, 25c lb.; rejects, 17c.

Hogs.

Live hogs—Thick smooth, $12.00 cwt; select graded, $13.25.

Dressed—Head on, $19.50; head off, $20.50 cwt.

TORONTO LIVESTOCK

TORONTO, Nov. 30.—Top shipping steers in small bunches sold at $8.60 and full loads at $8 to $8.50 a cwt. Feeding steers were $7.35 to $7.50 a cwt. Cook Bros. sold a load of 32 to go to the country at $7.50 a cwt. Three loads of 800 stockers sold at $4.75 to $5.25 a cwt. A lot of good baby beeves brought $9 to $10.50 a cwt. Good handyweight butchers' heifers brought $6.75 a cwt., and mediums $5.50 up. Shipping steers were a little higher today and all the butchers' cattle were firm. The market was active.

All the good calves are being rapidly taken at steady prices. Some top calves sold at 13 cents a pound and prices generally are firm with last week.

There was little done in lambs during the morning owing to the higher prices asked. A few light ewes sold at 14 cents and 110-lb. lambs brought 13 cents. Good butchers' sheep brought 6 3-4 cents.

Hog sellers did not pay a great deal of attention to the packers over the week-end quotations of $11.50 a cwt. f.o.b. for Saturday's loading and $11.25 for today's. The market is unsettled, but the impression is that last week's closing prices of $11.75 a cwt. f.o.b. will stick today.

Current Quotations.

Choice export steers	$8.25	$8.75
Fair to good steers	7.50	8.00
Baby beeves	9.00	11.00
Choice handyweight butchers' cattle	6.75	7.25
Good handy, butchers	6.00	6.50
Med. handy, butchers	5.25	5.75
Com. handy, butchers	4.00	5.00
Choice to good 950 to 1,050-lb. feeds	6.50	7.00
Fair to good light feeds	4.00	4.50
Choice butchers' cows	5.25	5.75
Fair butchers' cows	4.50	5.00
Canners	2.50	2.75
Export bulls	5.25	6.00
Bologna bulls	3.25	3.75
Springers, choice	70.00	100.00
Springers, good	40.00	50.00
Lambs, choice	13.00	14.00
Heavy sheep and bucks	4.50	5.00
Sheep, choice	6.50	7.00
Calves, good	12.00	13.00
Do., medium	9.00	10.00
Do., common	6.00	7.00
Hogs, f.o.b.	1.75	.....
Do., fed and watered	12.75	.....
Do., off cars	12.75	.....

CHICAGO GRAIN

CHICAGO, Nov. 30 (Canadian Press).—Official announcement that wheat exports from Russia are banned until next March did a good deal today to bring about a material upturn in wheat values here. Wheat closed strong, 1 1-8 to 2 7-8c net higher, new style, December 1.66 to 1.66 1-4 and May 1.61 7-8 to 1.62; with corn at 5-8 to 7-8c advance; oats 1-4 to 1-2c down, and provisions varying from 10c decline to a rise of 22c.

At first, the wheat market showed a downward trend owing to reports of better weather conditions in Argentina and because of a set-back in quotations at Liverpool. Sentiment here changed quickly, though when word came that Russia had embargoed wheat exports and that the Russian crop had been over-estimated 140,000,000 bushels. In addition, trade comment from Europe today was generally taken here as implying pessimism as to world supplies of wheat in comparison with needs. Aggressive buying developed, and after a rapid ascent the market finished at the day's top level.

EGG MARKETS

OTTAWA, Nov. 30 (Canadian Press).—The usual month end quietness prevails on the egg market today. Reports from Saskatchewan report a freer movement of turkeys in that province.

Toronto — Firm and unchanged. Some dealers are getting short on storage stocks. Country shippers are paying extras 60, firsts 46, seconds 34, and making sales, extras 70, firsts 60, seconds 38, f.o.b.

Montreal—Egg market is quiet. Jobbing, storage extras 48, firsts 42, seconds 35.

Winnipeg — Egg market steady. Fresh receipts light, jobbing, fresh extras 70 to 72, firsts 56, seconds 35, storage extras 46, firsts 42, seconds 34. Poultry receipts show increase of week.

MONTREAL GRAIN AND PRODUCE

MONTREAL, Nov. 30 (Canadian Press).—The export trade in Canadian grain on the Montreal market today was quiet, but prices were unchanged. Sales of car lots of Ontario and Quebec No. 2 white were made at 53 cents, No. 3 white at 51 1-2 cents, nd No. 4 white at 49 1-2 cents per bushel, ex-track, and Ontario malting barley sold at 85 1-2 cents per bushel, ex-track. The condition of the market for spring wheat grades of flour was unchanged. There was some business done for export account over the week-end, but the volume was not large, while the domestic demand was confined chiefly to small lots in mixed car orders.

The trade in winter wheat flour showed some improvement, there being an improved demand for supplies on spot and sales of odd cars were made for immediate delivery. The movement of broken lots was also larger and on the whole the market was rather more active. White corn flour was firm at $6.80 to $7 per barrel in jute bags, delivered to the trade.

Some of the millers late on Saturday, advanced prices for all lines one dollar per ton. There continues to be a good demand from country buyers for supplies and a fairly active trade was done in mixed car orders, and a sale of one straight car of Ontario shorts was reported at $33 per ton, ex-track.

There were no new developments in the market for rolled oats, but the undertone was strong and the prospects are that prices may possibly go still higher in the near future. The demand was good.

The tone of the market for baled hay was steady, but the volume of business was smaller on account of the recent weakness that has prevailed in the United States situation of latet.

The exports of eggs from the Port of Montreal last week were 10,675 cases which show a decrease of 4,449 cases, as compared with the previous week, and an increase of 266 cases with the same week last year, while the total shipments for the season 1925 were 2,509 cases in excess of 1924.

Owing to the colder weather prevailing, there has been an improved demand from local and outside buyers for potatoes, and a more active trade was done, with the result that the undertone to the market was very firm.

There were no exports of butter from the Port of Montreal last week, but the total for the season 1925 have been 320,404 packages, as against 259,174 packages for 1924, showing an increase of 61,250 packages.

The receipts of butter were 247 packages, as compared with 427 for the same day last week, and 258 for the corresponding day a year ago. A firm feeling prevailed in the market, but the demand for supplies from all sources was somewhat limited and business was quiet.

The exports of cheese from the Port of Montreal last week amounted to 44,433 boxes, which showed a decrease of 31,323 boxes, as compared with the previous week, and an increase of 10,096 boxes with the same week last year, and the total shipments for the season 1925 have been 167,292 boxes larger than 1924.

The receipts of cheese in Montreal were 2,328 boxes, as against 3,731 for the same day last week, and 997 for the corresponding day a year ago. There was no improvement in the condition of the market, business being still very quiet in all directions and prices were nominally unchanged.

Beans were unchanged at $2.40 per bushel.

MINISTERS WHO SMOKE WARNED

Methodist Bishop Issues a Warning to Clergy About "Smoking on Sly."

A SERIOUS MATTER.

MACEN, Ga., Dec. 1.—(United Press).—A warning to ministers "who smoke on the sly", was issued Sunday to delegates attending the North Gergia conference of the Methodist Episcopal Church, South. Methodist ministers are required to take a pledge that they will abstain from tobacco.

"If the preacher does not abstain from the use of tobacco, he violates his pledge, his solemn pact with God. It is a serious matter," Bishop W. H. Ainsworth said.

"If there is a preacher who is violating this pledge he ought to be arraigned for court trial after being counselled about it."

QUEBEC ENCOURAGES HOME MANUFACTURE

Policy To Have All Raw Products Made Up in Province.

QUEBEC, Dec. 1.—(Canadian Press)—Questioned if the Provincial Government intended to introduce legislation providing for an embargo on asbestos, Premier Taschereau said it would be natural for this province, producing eighty-five percent of the total production of asbestos in the world to encourage manufacturing of that raw material. "This is in accordance with the policy of the Government for all products of this part of Canada," stated Prime Minister.

STERLING RATES

MONTREAL, Nov. 30 (Canadian Press). — Sterling exchange rates were quoted here today as follows:

Sterling demand $4.8[illegible] 3-4.
Sterling cables $4.84 1-8.

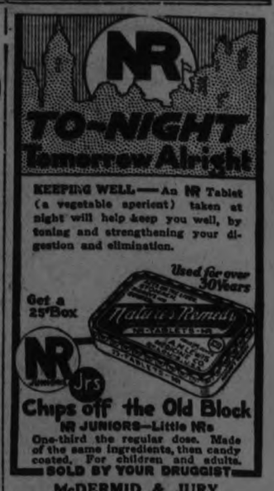

McDERMID & JURY,
THE McDERMID DRUG CO.
E. L. PAYNE.

Wise and Otherwise.

Doing easily what others find difficult is talent; doing what is impossible for talent is genius.—Henri Frederic Amiel.

What we have inherited from our fathers and mothers is not all that "walks in us."—There are all sorts of dead ideas and lifeless old beliefs. They have no tangibility, but they haunt us all the same, and we cannot get rid of them.—Ibsen.

A good man never dies.—Callimachus.

Forbear to judge, for we are sinners all.—Shakespeare.

Works of the intellect are great only by comparison with each other.—Emerson

Some people are so fond of ill-luck that they run half-way to meet it.—Jerrold.

Mend when thou canst; be better at thy leisure.—Shakespeare.

The reward of one duty is the power to fulfill another.—George Eliot.

MAPLE LEAF
Anti-Freeze

The sale of "Maple Leaf Anti-Freeze" is more than all other brands combined

Don't say "Anti-Freeze," say

"MAPLE LEAF ANTI-FREEZE"

Sold by all first class Garages, Service and Filling Stations

— a product of —

CANADIAN INDUSTRIAL ALCOHOL COMPANY LIMITED

Distributing Warehouses:
MONTREAL—CORBYVILLE—TORONTO—WINNIPEG—VANCOUVER

the shortest way
Chicago to California
is Santa Fe "all the way"
through a sunny, scenic wonderland

5 daily trains to California on the Santa Fe

-reservations and details

G. G. Robertson, Traveling Passenger Agent
F. T. Hendry, General Agent, Santa Fe Railway
404 Transportation Building, Detroit, Mich.
Phone: Main 6647

Santa Fe

Don't Just Ask for 'Bulbs'

Two gas-filled lamps may look identical, yet one can contain a rare and costly gas known as argon, which is used exclusively in Edison Mazda Lamps, while the other may be filled with the cheaper and much less efficient nitrogen.

One lamp may have a thin film of moisture on the inside, while the other is perfectly dry. The first lamp will have a much shorter life than the dry one.

Edison Mazda Lamps are tipless. This feature increases their ruggedness by over 25%. By always specifying Edison Mazda Lamps, you are assured of receiving the latest scientific development in incandescent lighting.

There is an Edison Mazda Lamp Agent near you. There you can obtain real information about good lighting

L 33

EDISON MAZDA LAMPS
A Canadian General Electric Product

F. R. J. MacPHERSON CO. 450 GEORGE ST.
Sell and recommend Mazda Lamps

BAGOT BATTLES

(Continued from page one)

speech, "not in accord with the wishes of Quebec and of the whole country. Is it not something which will bring harmony and unity into to the country. Do not the people of Quebec feel re-assured Is there anything now to prevent French Canadians of Quebec from accepting the economic views of the Conservative party?" Mr. Fauteux thought that Mr. Meighen's declaration would dissipate all fears from the minds of the people of Quebec.

Closing the debate, Hon. P. J. A. Cardin, minister of Marine, referred to the Hamilton declaration as embodying the policy of the Liberal party. He said that when Liberals had urged a referendum on conscription, Conservatives, including Mr. Meighen, had bitterly opposed it. Now, Mr. Meighen was coming to the Liberal point of view. "There is no need to ask Liberals to become Conservative," said Mr. Gardin. "Mr. Meighen has been converted to Liberal ideas."

Tommy Church's Denial

"I notice," Mr. Cardin went on, "That Mr. Meighen is to speak in Bagot tomorrow and I suppose he will refer to the declaratio he made at Hamilton. If he does, he might tell us what he thinks in that regard of the statement of T. L. Church that the Hamilton declaration does not represent Conservative policy; and also what Mr. Meighen thinks of the editorial in the Toronto Teelgram asking the people of Ontario not to make any comment on the Hamilton declaration until the country has got rid of the government."

Quick Relief for CUTS BURNS BITES

Dodd's Antiseptic Healing Ointment is a safe, soothing treatment for all skin abrasions, infections and irritations. Its powerful, antiseptic action prevents infection of open wounds and enables the exceptional healing qualities of this famous ointment to quickly relieve pain and irritation and bring about a speedy recovery.

Dodd's Antiseptic-Healing OINTMENT

for cuts, burns, scalds, bites, sore feet, abscesses, old sores, boils, eczema, piles, ulcers, hives and all diseases of the skin. Absolutely pure and non-irritating. An excellent after-shaving treatment for tender skins. Heals small cuts or chafing and leaves the skin smooth and soft.

Keep a tin on hand for regular and emergency use

50c At All Druggists

SEND COUPON BELOW FOR GENEROUS TRIAL TIN

DODD'S ANTISEPTIC HEALING OINTMENT

MAIL THIS FOR SAMPLE

Enclose this coupon with your name and address and 3c stamp to The Dodds Medicine Co. Ltd., Toronto 2, Ont., for trial tin of Dodd's Antiseptic Healing Ointment. 20

HEEL CAUGHT IN REVOLVING DOOR INJURIES FATAL

Ottawa Woman Thrown Heavily at Entrance to Office Building.

CANADIAN NEWS.

Winnipeg Woman Dies of Gasoline Burns Cleaning Dress.

OTTAWA, Dec. 1. (Canadian Press).—When her heel caught in the revolving door of an office building here two weeks ago, Mrs. Alicia M. Cavers was thrown heavily to the floor and received injuries which caused her death Monday. She was born in St. Catharines, Ont., 53 years ago

Mrs. Cavers was the wife of Charles W. Cavers, of the Soldiers' Settlement Board, and formerly a member of the editorial staff of the Toronto Globe. The funeral will be held in St. Catharines on Wednesday.

TWO YEARS IN PRISON.

WINNIPEG, Dec. 1. (Canadian Press).—Fred. Kennedy, charged with theft and shopbreaking, was yesterday sentenced to two years' imprisonment in Stony Mountain Penitentiary. Kennedy had a previous police record, having been sentenced in Toronto in 1922.

CAR SKIDDED OFF BRIDGE.

FORT WILLIAM, Dec. 1. (Canadian Press).—John H. Hocking, of the Bank of Montreal, was seriously injured when his car skidded over a bridge on the International Highway Saturday. He was thrown on to the ice, and was picked up two hours after the accident in an unconscious condition.

WOMAN'S BURNS FATAL.

WINNIPEG, Dec. 1. (Canadian Press).—Mrs. J. Cooper, 61, who was severely burned when a can of gasoline exploded while she was cleaning a dress, last Thursday, died in hospital here Monday.

CHARGE WITHDRAWN.

WINDSOR, Ont., Dec. 1. (Canadian Press).—The charge of criminal negligence preferred against Vanney Tribert, driver for the

(Continued on page 8.)

ALDERMEN WILL NOT

(Continued from page one)

Alderman Phelan called to mind a statement of Mr. Robertson, that a street car system would not pay in a city of less than 50,000 people, while Alderman Fife said that the people wouldn't [illegible] the system at any price. The latter said that he had faith in the future of Peterborough, and believed that the system could [illegible]y, but favored no action by the City at present.

Alderman Greene said that it was the last line of trade in which he would put any of his own money, as there were not enough people to make it pay. The City, he said, was too compact, and a man who missed one car could get home quicker by walking than by waiting for the next. He said that, of course, in a city of this size, nothing better than a ten minutes service could be expected, and that the [illegible] matter was one of population.

Alderman Jones said that he didn't feel like taking any action in the matter at present.

Nothing to Lose.

Alderman Hancock said that the City had nothing to lose by leaving the matter in abeyance for a while, as, if the Hydro made the system pay, the City could then consider the purchase of the system.

Alderman Phelan said that the time was not opportune for the City to enter such a deal. He hoped that the Hydro would make the system pay, but expressed doubt.

Anderman Crowe said that the Hydro should be permitted to handle the system.

Alderman Turner said that it would not be good policy to recommend the purchase, as there was nothing on which the Alderman could base such a recommendation. He called attention to the fact that the system had been showing deficits for several years.

Alderman McIntyre said that the Hydro should go ahead and that the City should consider the purchase when the system was paying.

Mayor Turner summed up the opinion of the Aldermen, saying, however, that the district should not be expected to pay the deficits incurred on the Peterborough Street Railway.

The question of purchasing the gas plant was discussed, but nothing was done as no price or other data was available.

Another matter was the question of an exclusive franchise for the Hydro for the passenger buses in the city limits, but as doubt was expressed as to the power of the council to grant such a franchise, the matter was left over.

Voting in Schools.

All polling places for the municipal elections this year will be in the public and separate schools of the City or in the City Hall, and the Committee of the Whole Council last night passed the list of polls and officials.

Market Clerk Walter Stocker appeared before the committee and arrangements were made for holding a market on Wednesday, December 23, as well as on Saturday, December 26, so that there will be two markets in Christmas week.

All of the Aldermen were present at last night's meeting except Messrs. Meyers and Denne.

COSGRAVE WILL MEET BALDWIN

Discussion in London of the Irish Boundary Award and Publication.

HOPE FOR SOLUTION.

DUBLIN, Dec. 1 (Canadian Press).—President Cosgrave of the Free State cabinet is on his way to London to confer with Premier Baldwin on the Irish boundary. The Dail Eireann stands adjourned until Wednesday to give the ministers time to determine their policy, which, when adjournment was taken it was expected Mr. Cosgrave would be able to announce on that date. But it is hardly likely that he will be in a position to return for several days.

The Free State ministers are observing the utmost reticence over the London negotiations from which hardly more is expected than maintenance of the existing boundary. Even that is uncertain. The next best thing is believed to be postponement of the award, because its publication might make it impossible for the Free State Government to carry on. The Dublin and provincial newspapers are unanimous in urging the ministry to retain office. Eamon de Valera's speech at Ennis, in which he denounced the British Government and any compromise on the boundary question, it was thought might have some effect in London, as it is was an attempt to unit all the old Sinn Feiners in opposing the Ulster change. Such a reunion might seem undesirable to both Great Britain and Ulster and make them the readier for action with the Free State.

Baldwin is Busy.

LONDON, Dec. 1 (Canadian Press).—The Irish boundary negotiations which have been going on between Premier Baldwin, Sir James Craig, the Ulster Premier, and representatives of South Ireland, did not make much progress Monday, and as Premier Baldwin and his colleagues are busy with the formalities of the Locarno signatures, the discussions are likely to occupy several more days.

President Cosgrave of the Free State Cabinet left Dublin last night to take part in the conferences. The Prime Minister informed the Commons yesterday that he was not yet in a position to make a statement regarding the boundary problem. At a Cabinet meeting he communicated the progress of the negotiations, but the closest secrecy is being maintained. The feeling is growing, however, that it may be found possible to avoid publication of the commission's award and retain the existing boundary.

Birkenhead's Regrets.

LONDON, Dec. 1 (Canadian Press).—Lord Birkenhead, who was one of the principals in the negotiation of the Irish Treaty, speaking at Bury St. Edmunds last night, alluded to the boundary imbroglio. He said: "It is indeed a tragedy that The Morning Post should have published a forecast of the boundary commission's award. A man, whom I believe to be both sincere and honest, Commissioner MacNeill, felt impelled to resign his position. A communication, which was published in The Morning Post and refused, I believe on patriotic grounds, by The Daily Telegraph, has deprived Ulster of the unanimous decision of the three arbitrators, with all that would have meant for stability, certainty and strength.

I still believe, despite that calamitous publication, that we shall succeed in reaching a solution of the Irish difficulties, and in that event the statesmanship which produced the Irish settlement will have been justified by events.

Relieved of pain in time to go to party

BACKACHE GIVEN QUICK RELIEF

Tried simple home treatment and pain stops

An aching back is often the result of tired, over-strained muscles, and can be given quick and complete relief with a very simple home treatment.

"I had such a backache I didn't know what to do," writes a New York woman. "I looked through my medicine cabinet to see if I could find something to help me—and there was a bottle of Sloan's Liniment. I used it, and in half an hour I was better. The next day I went to a big engagement party. Now, when anyone has a pain, I say 'use Sloan's.'"

The marvelous effectiveness of Sloan's is due to the stimulating effect that it has upon the circulation. Straight to the sick, aching tissues, it sends a healing tide of fresh new blood—clears out the trouble—kills the pain.

So pleasant and clean to use, too. You don't even have to rub. Just pat it on gently and you will get immediate results. All druggists—35 cents

BRITISH TROOPS LEAVE COLOGNE

Evacuation of Occupied Zone—8,000 Move Out To-day.

WED 800 GERMAN GIRLS

COLOGNE, Dec. 1. (Canadian Press).—As a gesture of good-will on the eve of the signing of the Locarno pacts, British evacuation of the occupied zone began twenty-four hours before the ceremonies in London to-day, which will re-establish Germany on an equal footing and prestige among the nations of the world. Thirty lorries of troops left for Wiesbaden Monday morning. The remainder of the force of 8,000 will move out of the zone by train to-day.

The troops themselves are doing their share of putting the Locarno spirit into practice, for they are taking with them 800 German girls whom they have made their wives, and this in spite of the fact that fraternizing between the British Tommies and German civilians was officially discouraged.

The Cologne shopkeepers are the chief mourners, as their harvest has been £10,000 weekly from the troops.

OBITUARY.

MR. DAVID MATTHEWS

Mr. David Matthews, one of Norwood's highly respected citizens, passed suddenly into the great beyond on Monday afternoon at the home of his brother-in-law, Mr. Wm. Montgomery. The deceased had not enjoyed the best of health for some time but was able to be around. His wife, whose maiden name was Ellen Montgomery, predeceased him about three years ago

Before coming to Norwood six years ago to live the late Mr. Mathews owned and operated the cheese factory at Roseneath and by his honest and upright dealings made many friends who will mourn his loss. The deceased, who was sixty-four years of age, was a member of the Norwood United Church and a staunch Orangeman. The funeral will be held on Wednesday afternoon from the residence of Mr. Montgomery, Hastings Road, and interment will be made in the Norwood Cemetery.

GREEKS CLAIM THAT MEETING COERCED

Say Men Who Renounced Rights in Turkey Were Under Governor's Orders.

ATHENS, Nov. 30 (Canadian Press).—A message from a Greek source in Constantinople is to the effect that the meeting of Greeks living in Turkey, which decided to renounce the rights given to them under the Treaty of Lausanne as a minority population, was held under Turkish coercion. Only 60 representatives attended the meeting, the message adds, and of these 20 belonged to the commission instituted by the orders of Fevzi Gey, Governor of Constantinople.

SECOND PERFORMANCE.

Kiwanis Show Went Over Well on Saturday Night.

The second performance of "Miss Bob White," given under the auspices of the Kiwanis Club on Saturday night at the Grand Opera House, was greeted with a snap and vim that brought the performers repeated applause. Between acts, Director Perkins made a short curtain speech, and Mr. Joseph Wearing also appeared to thank the patrons and all who had helped in any way to make the show a success. Pretty bouquets of roses were presented to the leading ladies in the cast: Mrs. Walter Byers, Mrs. E. V. Morphet, Miss Mathilde Masson and Miss Ernestine McManus.

Soviet Dinner To Briand Cost Over $200 Per Plate

PARIS, Nov. 30.— The recent dinner at the Soviet Embassy given by the new Ambassador Rakowsky to Premier Aristide Briand, is estimated to have cost more than $200 a plate. The rarest of old wines, caviar from the Danube and pheasant that had been brought by airplane from Scottish moors and was served flanked with baby squabs, were some of the details of the menu. It looked as if the Czar's Ambassador and not the representative of the Russian people was entertaining at the Embassy mansion on the rue de Grenelle.

Police lines were formed to keep the entrance clear so that the limousines of the guests could enter and leave without difficulty.

Bowler hats have become very popular in Turkey, now that the national headgear of that country, the fez, is being abandoned.

Make Better Bread
Ask your grocer for
ROYAL YEAST CAKES
STANDARD OF QUALITY FOR OVER 50 YEARS

SUDDEN DEATH RATE LOWER THIS MONTH

Only 40 in Toronto in November Compared With 60 in October.

TORONTO, Nov. 30. (Canadian Press).—Forty persons died suddenly in Toronto in the month of November, compared with 60 sudden deaths in October. Seven were killed by motor cars and three by gas poisoning.

SEAMEN'S STRIKE HAS BEEN SETTLED

Men Have Decided to Return to Work on Owners' Terms.

SYDNEY, Australia, Nov. 30.—(Canadian Press.)— The seamen's strike, which began August 22, and which precipitated the general elections in Australia, has come to an end. The strikers have decided to accept the owners' terms, which include a reduction of wages.

Printed English In East Is a Fearful Language

DAIREN, Manchuria.—(United Press.)—Japanese schoolboy English is by no means limited to the humorists of California.

Following is a verbatim quotation from the Manchuria Daily News, which prints an advertisement of a new cabaret, the "Pompeia."

After announcing that this cabaret has a first class bar and restaurant with a "new programme, to-night-to-night," a "Ladies' String Orchestra," and a "Japanese Song" by "miss Katty," the advertisement continues:

GRAND BENEFIT OF ORCHESTRA WONDERFUL PROGRAMME

Never was in Dairen; Fox Trot's with electric light, without electric company. French Rastling, Lady and Gentleman

Poppy Night Forever

A cage of all kinds animals's etc., etc.

With Respect

SYNCOPATED JAZZ ORCHESTRA of 6 members

Proprietor and manager, A. J. Fourmanento

Another cabaret advertises in the same paper that it features "humoristical scenes."

The easiest way to handle a traffic cop is to be a female.

ARTS AND CRAFTS SHOWN BY WOMEN

Art Association Exhibit at Conservatory Was Much Appreciated.

An exceptionally interesting exhibition of "Arts and Crafts" in work done by members of the society, was held in the studio at the Conservatory of Music on Saturday afternoon, by the Women's Art Association.

There was a good attendance and the showing of work of various types met with much appreciation from those present. This type of exhibit is exceptionally interesting on account of its demonstration of individual progress in the fine arts, which the Women's Art Association is primarily interested in, and should serve as an opening for a series of such showings.

Mrs. J. E. R. Munro gave a brief introductory talk, explaining the idea behind the exhibit as being an encouragement to the members to continue with such demonstrations of their work, and Mrs. A. Palmer spoke about a visit made by her, in company with about seven hundred other nurses, to Marlborough House, in 1890, where they were received by Queen Alexandra. Mrs. Palmer also showed a certificate of the National Pension Fund for Nurses, signed by the late Queen Mother.

During the afternoon tea was served, the table prettily centred with large bronze 'mums and lighted candles. Tea was poured by Mrs. K. S. Wightman and Miss A. Lancaster, assisted by the Misses Linden Hall, M. Harstone, L. McClelland and Mary Comstock. The musical programme included two piano selections, by Miss Kathleen Sutton of Millbrook, who played "La Filieuse" and Schubert's "Impromptu," and vocal numbers by Miss Geraldine Collins, "The Spirit Flower," and "Deep River," with accompaniment by Miss Agnes Logan.

The exhibition of members' work included a variety of pretty things. The loom of the Weaving Club was on one of the tables, surrounded by pretty homespun things done by several of the members, with examples of the handicraft of Mrs. K. S. Wightman. Mrs. J. H. Vernor, the late Mrs. J. B. Mann and Mrs. Pretty, who also had on view two beautifully worked linen pieces and an embroidered tea cosy. An exquisitely done tray cloth and serviettes were shown by Miss A. Lancaster.

The showing of hand-painted china was exceptionally interesting. Arranged in cabinets and in a large glass-covered case, it attracted much favorable comment. Mr. J. E. R. Munro, Mrs. T. Cruikshank and Mrs. P. L. Allison had some very pretty things in lustres and conventional designs, Mrs. Munro showing also a few pieces of soft enamel work in Japanese Satsuma wear. Miss Mayme Montgomery exhibited a quantity of dainty pieces in Dutch blue, with Holland boys and girls on plates and cups.

Miss Mamie McCarthy had some lovely things in delicate china painting, her exhibit including a peacock plate in intricate design, charming small peppers and salts, a couple of tiny miniatures done on china and a pair of exquisite painted scarfs on in palest pinw, the other a green and gold conventional piece in brown silk.

The water-color pictures shown were done by Mrs. Palmer, Mrs. Cruikshank, Mrs. Munro and Miss Cameron Edwards Mrs. Cruikshank also exhibited several interesting hand-painted lamp shades, one pretty example having pink cupids against a black ground, done on silk bolting cloth. Much interest was also taken in Miss Edwards' pretty pieces in metal and her lovely wood carving.

POSTPONEMENT OF

(Continued from Page 1).

that district cannot be regularly made until December 16th at the earliest."

"Having regard for the necessary adjournment of Parliament at Christmas and New Years, the Government has decided to ask His Excellency to summon Parliament for the first Thursday in the New Year, as being in the circumstances the earliest practicable date. His Excellency has approved of a proclamation summoning Parliament to meet on January 7th."

May Contest Speaker.

The effect of the Prime Minister's statement is that on January 7 the Commons will proceed with the election of the speaker and if this is accomplished, the Speech from the Throne will be read at the offical opening on the following day. It is barely possible that the Government might be challenged on the election of the Speaker in which case the official ceremonies would have to be postponed until the debate was ended and a decision reached. To date there has been no indication of any contest with regard to the speakership The Government has made no announcement but it is generally assumed that Hon. Rodolphe Lemieux, Speaker of the Commons in the last Parliament will again be proposed by the Government. Mr. Lemieux is abroad at the present time but will sail for Canada shortly.

Twelve masts, each 800 each high, will support the largest aerial in the world, near Rugby, where the British Government has constructed the largest of all wireless plants.

Right Between Salt & Pepper

place your tin of "Oxo" Cubes. Have it handy on the pantry shelf. Let it be a constant reminder of the delicious flavour and real beef-food value of the cubes themselves.

Our Free Cook Book will teach you the usefulness, handiness and sound economy of "Oxo" Cubes. You will find yourself using them more and more to strengthen Soups; to restore the lost flavour to left-overs; to put new and tempting deliciousness into Salads, Omelettes, Sauces, Dressings; to make inviting Hot Drinks that take away the chill and refresh the body. Write:—

OXO LIMITED, 356 St. Antoine Street, Montreal.

"OXO" CUBES

Her Nerves Were "All Broken Up" She Could Not Sleep

Mrs. David Gallougher, 37 Lyndhurst Ave., Hamilton, Ont., writes: —"My nerves were all broken up and I could not sleep at night, and I would have to get up out of bed and walk the floor for hours at a time.

After Using a Box of

MILBURN'S HEART AND NERVE PILLS

I Began To Feel Much Better, and after using a few more boxes I could enjoy my rest as well as ever I could."

H. & N. Pills have been on the market for the past 32 years; your nearest druggist sells them; put up only by The T. Milburn Co., Limited, Toronto, Ont.

A little higher in price, but—what a wonderful difference just a few cents make.

FARM NEWS AND PROBLEMS

SUCCESS IN CHEESE INDUSTRY DEPENDS ON KNOWLEDGE AND SKILL OF THE CHEESEMAKERS

Official Grader Addresses Makers of Central Ontario District on Work.

TECHNICAL WORK

Efforts for Improvement Must Take Maker Into Consideration.

CAMPBELLFORD, Dec. 1.—At the banquet tendered the cheesemakers of Central Ontario at the Queen's Hotel in Belleville recently by the officers of the Dairymen's Co-operative, the men who turn out the finished product from the factories listened to some practical advice on how to raise the standard of their work and at the same time better their own positions, James L. Irwin, official grader, whose home is in Campbellford, spoke directly to the makers whom he regards as the main factor in the cheese industry as success depends upon their work to so large an extent. Mr. Irwin's address which made a deep impression upon his audience, was as follows:

Dairying at present is a more or less specialized industry, especially the manufacturing end of the business. It requires a high order of ability and considerable technical and scientific knowledge to enable the maker to produce the highest quality of finished product at a minimum of cost.

The question of quality and maximum yield from the milk handled may be discussed from various angles but I wish to draw your attention more particularly to the makers' point of view. Without a doubt the maker is at once the weak and the strong link in the chain of successful dairying and any effort to make improvement which does not take into consideration the welfare and interests of the maker is bound to fall short of the objects aimed at.

Conditions Unsatisfactory.

It is doubtful if in the past this aspect of the question has not been given sufficient thought and study. One would naturally expect from the intensity of effort by the way of the large number of dairy instructors employed in the field, the facilities provided at the dairy schools at Kingston and Guelph and the many other features of an educational character employed, such as district dairy meetings, dairymen's conventions, etc., that upwards of 20 years after we should have eliminated every possible defect imaginable and that to-day we should be reaping the benefits of all these years of labor. On the contrary there is evidence in abundance that conditions are far from satisfactory.

Something must be radically wrong somewhere, some vital factor overlooked, otherwise conditions would be very much better than they are. Now, the problem facing the dairyman today is to find that vital factor and the weak part of the machine which prevents it performing its proper function.

If we examine conditions under which cheesemakers work and the schemes offered and suggested for improvement we will find that the protection and welfare of the cheesemaker have been entirely overlooked. The cheesemaker is the man who occupies the most strategic position for bringing about improvement. This is an outstanding fact and the evidence can be readily produced within 20 miles of where we now sit. He knows, or should know, whether conditions in the factory are suitable to enable him to produce a high quality of cheese as he is the man who makes the cheese. He is the one who is directly responsible for its quality. Why is it then that these men have allowed conditions to get into such an unsatisfactory state? Why so many second and third grade cheese? Why so many untidy and ill-kept factories with their unsanitary surroundings?

His Position Isolated.

The cheesemaker occupies a more or less isolated position. He has to work from early Monday morning until late Saturday night and in some cases on Sunday. He cannot very well meet his fellow-makers and, as a matter of fact, there has been a feeling of antagonism that adds to the difficulty. Until recently he has been compelled to sign a cast iron agreement guaranteeing the quality of the cheese or pay the difference. In many cases, owing to the fluctuating of the market, he has had to pay for losses over which he had no control. He has had to meet the competition of inferior qualified men in securing a position with the total result that the better class of men are gradually dropping out.

Cheese making at the present time does not offer inducements to the better type of men to make it their life work. There has been nothing to create a spirit of pride and emulation, no class consciousness of superior ability. "Any dub is good enough to make cheese provided he will work cheap enough," seems to be the idea. Is it not a fact that practically every maker here to-night has very little idea as to where or what factory he will be manager of another season? If some other maker comes along (there are exceptions, of course), he will have to move on.

Some Legislation.

An Act was passed by the Legislature some years ago requiring that no one should be permitted to take charge of a factory unless he held a dairy school diploma. This Act came into effect in 1910. To all intents and purposes it has been a dead letter. Of the 690 cheese factories in Eastern Ontario less than 200 are managed by men having dairy school training. Of these 137 hold permits for one year, nearly 120 hold no qualifications and the balance have permanent certificates. I would not have you take from this that all cheesemakers who hold diplomas are turning out 100 per number one cheese or better, for I have in mind one or two cases where the direct opposite applies. It is the man, not the system, and the same applies to our doctors, lawyers and [illegible] of whom are not 100 per cent. efficient

Make It a Profession.

For a number of years at nearly every meeting where cheese makers assemble this question has been discussed, various suggestions have been made and abandoned. At the present time a movement is on foot to evolve some plan of procedure which would have for its object the placing of cheese making on a professional basis which would be controlled by the cheese makers themselves and which would give permanency and security to those engaged in the work. There a good many reasons why cheesemakers should be constituted into a legally incorporated body. They are virtually the only class that have no standing in the community and for that reason they are not in a position to demand their just rights. They have been the under dog for years and for that reason have had to stand the brunt and stress of all the storms without having any part as individuals or as a body in impressing even the most elemental conditions necessary for the performance of their task.

The veterinary, the dentist and a large number of other so-called professions are given the right to determine who may become members of their various organizations and to fix a minimum fee for services performed.

A Leading Industry.

Has there ever been any legislature enacted or introduced wherein the cheesemaker has been consulted as an individual or as a body? And yet in the face of this the annual output of Canadian cheese exceeds forty million dollars. It is one of the largest of our Canadian industries and we all admit that the maker is at least 99 per cent. of the success of the business. Why should not the cheesemaker be recognized and placed on a par with the other professions?

The Ideal Home Orchard

The ideal home orchard should contain several kinds of fruit, represented in many cases by a considerable number of varieties ripening one after another over a long period. Large yields, good shipping quality, and attractiveness in appearance all may be made secondary to high dessert quality or special excellence for cooking purposes

POULTRY FAIR AT KINGSTON

Many Buyers Were Present From Many Points—Good Prices.

TONS OF FOWL SOLD.

KINGSTON, Dec. 1 (Special).—The two-day poultry fair held here under the auspices of the Board of Trade was very largely attended and buyers were present from many points. It is estimated that in all thirty tons of poultry were disposed of. The prevailing prices were as follows: Turkeys, 35 to 40 cents; geese, 20 to 25 cents; ducks, 25 to 30 cents; chickens, 25 to 30 cents.

MANY MOTOR CARS ON DOURO FARMS

Automobiles Have Proved Their Usefulness to the Farmers.

DOURO, Dec. 1.—Is the purchase of motor cars a sign of prosperity? Many people will answer in the affirmative. If the answer is affirmative, Douro is prosperous. To no class of people is a motor car more useful than to a farmer in the saving of time in getting to the city, to the market, to the local store, etc.

The first motor cars in the township were purchased some ten years ago and now some sixty or seventy farmers in the eastern and middle sections of the township and in the adjacent portions of Otonabee, own motors.

The following persons purchased cars this year: Messrs. Edward Allen (north), John Corkery, Michael Walsh, James Walsh, Michael Garvey, Michael Leahy, Joseph Leahy, Michael J. Leahy, John J. Leahy, Michael Regan, John D. Shea, John P. Condon, James Moher (south), Thomas Forsythe, Ridehar Sheehan (Sr), Richard Sheehan (Jr.), William O'Leary, and Miss Ellen Forsythe. Mr. Bart. Allen purchased a truck.

At least a half dozen have declared their intention of purchasing cars in the coming spring.

GREEN FEED FOR POULTRY.

Now that the poultry are off the range and no longer benefit the picking of fresh green feed at liberty, a substitute should be provided. Mangels, kale, cabbage and sprouted oats do very well to supply in part the very necessary vitamines A and D, so essential to proper nutrition. A little attention to a seemingly unimportant point frequently means the difference between success and failure with breeding stock. At the Ontario Agricultural College Poultry Department a liberal allowance of green feed or roughage containing the vital elements is always available to the stock. —L. Stevenson, Dept. of Extension, O. A. College, Guelph.

FAVOR CANADIAN LINES.

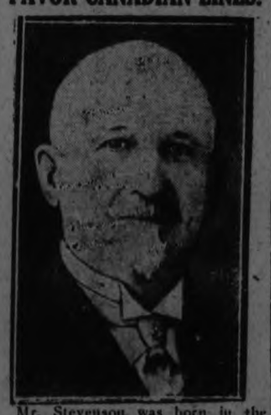

Mr. Stevenson was born in the Hon. H. R. Motherwell, Minister of Agriculture in the dominion government, who has a plea to keep Canadian grain shipments from the west, for Canadian transportation lines, and Canadian ports. He would rush the completion of the Welland canal, and build transfer elevators at Prescott.

GOOD PRICES AT HOLSTEIN SALE

Cobourg District Breeders Received Up To $225 For Cattle.

MANY BUYERS THERE.

COBOURG, Dec. 1.—The sixth annual sale of the Cobourg District Holstein Breeders' Club attracted buyers and sellers from as far west as Guelph and from Campbellford, Madoc, Kingston, Whitby, Brighton, Colborne, Grafton, Castleton, Napanee, Port Hope, Coldsprings, Mountain, Roseneath, Belleville and other places. It was held at the spacious barns at Horse Show Park. Prices were very good and compared very favorably with those of the 1924 sale. Two of the highest priced animals brought $225 each, while $80 was about the lowest figure, excepting for yearlings. The stock was all in good condition, and there were some fine types that were certainly a credit to district breeders. Prices were is follows:

Duchess Walker, a most promising two-year-old, consigned by Bertram Hoskin, Grafton, a member of Haldimand Township Council, sold to J. R. Cookson, Whitby, for $180.

Sadie Dekol Tansen, another two-year-old, consigned by A. E. Eagleson, Coldspring, and sold to J. R. Spry, Guelph, for $125.

Flora Segis Hengerweld, 7 years, consigned by J. B. McKague, Castleton, sold to William Ashby, Kingston, for $225.

Bright View Johanna a year-old, consigned by Carmen Baker, Brighton, sold to P. B. Nelson, Campbellford, for $85.

Rosa Echo DeKol, 2 years, consigned by A. T. Sirrett, Brighton, sold to D. W. Cameron, Mountain, for $100.

Della Alcartra of Wicklow, 3 years, consigned by J. G. Waite, Colborne, sold to the Twin Stream Farms, Whitby, for $225.

Lulu Keges Princess, 3 years, consigned by S. G. Tinson, Brighton, sold to Albert Moore, Port Hope, for $85.

Lestrange Alcartra Lass, 2 years, consigned by Carmen Baker, Brighton, sold to J. C. Nelson, Campbellford for $80.

Pattie Korndyke Bos., two years, consigned by Bertram Hoskin, Grafton, sold to Twin Stream Farms, Whitby, for $175.

Maggie Tinsen Alcartra, 2 years, consigned by A. E. Eagleson, Coldprings, sold to Albert Moore, Port Hope, for $130.

A yearling bull consigned by S. J. Cox, Colborne, was sold to W. A. Adams, Newcastle, for $100.

Pietze Sylvia, 1 year, consigned by A. D. Foster & Sons, Bloomfield, sold to E. O. Butler, Brighton, for $153.

Korndyke Lilly Pontiac, 2 years old, consigned by J. B. McKague, Castleton, sold to J. R. Spry, Guelph, for $175.

Pauline Hengeweld Posch, 2 years, consigned by A. T. Sirett, Brighton, sold to Albert Moore, Port Hope, for $175.

Helen Daisy Pontiac, 3 years, consigned by John Cline, Napanee, sold to G. U. Carruthers, Cobourg, for $85.

A. Piester of Brighton consigned a yearling bull, which was sold to F. C. Lingard, Port Hope, for $40.

Bright View Mary Sylvia, a yearling, consigned by Carmen Baker, Brighton, was sold to E. O. Butler, Brighton.

Echo Segis Pansy, 2 years, consigned by H. G. Welton, Castleton, was sold to Albert Moore, Port Hope, for $125.

Echo Concordia Walker, 9 years, consigned by Bertram Hoskin, Cobourg, sold to Twin Stream Farms, Whitby, for $135.

A. E. Eagleson, Coldsprings, consigned a yearling bull, which was sold to Mr. Linton, Cobourg, for $95.

Queen Echo Tone, 2 years, consigned by A. T. Sirett, Brighton, sold to W. A. Cameron, Mountain, for $165.

Lillie DeKol Bos, 2 years old consigned by J. B. McKague, Castleton, sold to J. R. Spry, Guelph, for $175.

Sylvia Keges Hengeweld, 2 years old, consigned by Bertram Hoskin, sold to William Ashby, Kingston, for $205.

Belle Tensen Alcartra, 2 years, consigned by A. E. Eagleson, Coldsprings, sold to William Ashby for $140.

Bright View Lee Champion, 1 year, consigned by Carmen Baker, Brighton, sold to Albert Moore, Port Hope, for $70.

Helena Echo DeKol 2nd, 7 years, consigned by James Caskey, Madoc, sold to J. R. Spry, Guelph, for $200.

Pretze Daisy Burkije, 1 year, consigned by A. O. Foster & Sons, Bloomfield, sold to Albert Halstead, Roseneath, for $130.

Lady Hengeweld of Wicklow, 3 years, consigned by J. G. Waite, sold to Twin Stream Farms, Whitby, for $105.

Jessie Pontiac Pieterze, 4 years, consigned by John Cline, Napanee, sold to James Casky, Madoc, for $70.

A yearling bull consigned by Carmen Baker, Brighton, was sold to John Donaldson, Belleville, for $70.

Verbelle Fage Pietirje, 3 years, consigned by J. B. McKague, Castleton, sold to T. Prestage, Cobourg, for $85.

Concordia Walker, 2 years consigned by Bertram Hoskin, Grafton, sold to D. W. Walker, for $135.

Lauretta DeKol of Rose Hill, 11 years, consigned by A. E. Eagleson, Coldsprings, sold to Twin Stream Farm Whitby, for $145.

Eleanor Posch DeKol, 2 years, consigned by A. T. Sirett, Brighton, sold to G. H. Peebles, Colborne, for $105.

SHEEP KILLING DOGS ARE LOOSE NEAR BURNBRAE

Several Farmers Have Lost Valuable Animals Recently.

PLOUGHING HELD UP.

Temporary Freeze-up Delayed Work—Cheese Factories Closing.

BURNBRAE, Dec. 1. —Sheep-killing dogs have been at work in the Burnbrae district lately, and severe losses have been suffered by some flock-owners. Messrs. Jas. Nelson, Fred Hay, Wm. Wilson, Wm. Wright and H. C. Bedford have all lost sheep, the last-named farmer being the heaviest loser with three killed and five badly mangled out of a flock of thirty. Another flock containing forty sheep on another farm has so far escaped injury. Mr. Bedford discovered the dogs among his sheep Tuesday at one a.m. and succeeded in shooting one of the marauders. Messrs. Wilson and Wright have together lost six head, three being killed and the others so badly injured that they had to be killed. This district has been free of roving dogs for some time so that this attack was entirely unexpected. This township and the country at large pay out large sums of money every year for sheep killed by dogs. Much of this could be saved if all the stray mongrel dogs could be shot on sight by any farmer.

The temporary freeze-up has almost stopped ploughing, except in grassy sod. Farmers who have still a good deal to plow, are hoping for open weather, but the season is too far advanced to be sure of this.

Most of the cheese factories in the neighborhood will close this week or on Monday, the 30th. The fall has been a good one at the factories with little trouble from frozen pipes, etc., that usually besets the maker at this time of year.

THUMPS IN PIGS CAUSED BY WORM IN AIR PASSAGES

This Lung Disease is Usually Found in Young Pigs.

EGGS SWALLOWED.

The term "Thumps" is used by most farmers to describe a lung disease of pigs. There is a quickened breathing and rapid heart action. Many little pigs become unthrifty and others die as a result of the infestation. It is during the first few weeks of the pigs' life that the round worms do most of their particularly destructive work. Older pigs seem more resistant to the effect of worms.

Infestation.

The pens and yards in which brood sow and her young are kept are frequently well supplied with worm eggs, particularly so if they have been used by pigs for any length of time. The worm eggs lying on the floor or in the yard are picked up by the pigs, either while rooting or nursing. The sow's udder is frequently wet and in contact with the floor, thereby gathering the eggs, if present, on the teats, ready to be passed on to the little pig during the next feeding.

How the Worms Cause "Thumps."

Soon after the eggs are swallowed by the young pig they hatch if ripe, and the young worms are liberated in the stomach and intestines. These very minute young worms burrow into the wall of the bowel and reach the blood stream, eventually reaching the heart and lungs. This takes about twenty-four hours from time of hatching. Once the worms reach the lungs they grow and develop quietly for about a week, then they burrow their way into the large air passages. This causes an irritation, with coughing. The coughing brings up mucous and worms, which are swallowed by the pig. The worms pass on to the intestine, where they become attached and remain until they reach maturity. On maturity the females lay millions of eggs, which are passed from the intestine and eventually infest the yards and pens. The presence of the worms in the heart and lungs is responsible for the disordered breathing and heart action seen in the condition that we call "Thumps."

Prevention.

Cleanliness is the keynote in prevention of ascarid or round worm infestation. Get the sow and her family out on the green grass away from old buildings and pens if possible. If necessary to use pens scrub the floors with hot lye solution and clean up generally. See that the sow is clean outside and in. Arrange for the cleaning of the pen and a supply of clean straw every day. Sunshine and clean ground to range over are great aids to the prevention of "thumps."—L. Stevenson, O. A. College, Guelph.

MUCH PLOUGHING AND THRESHING YET UNFINISHED

Difficult to Secure a Machine in Some Parts of Cavan.

FEW POTATOES.

Some Farmers Will Have to Buy Some For Their Own Use.

CAVAN, Dec. 1.—The frost this week has again stopped ploughing. There still remains a lot to be ploughed.

Many farmers are not yet threshed out. It seems difficult in some districts to secure a machine without waiting a long time. Some farmers are drawing out wheat.

There does not seem to be much moving of potatoes. Many Cavan farmers have only enough for themselves, while others will have to buy for their own use.

Mr. S. S.Staples and Mr. Harold Cathcart, Springville, had an auction sale of stock last Friday afternoon. Everything sold at pretty good prices. There were about forty head of cattle. A grade Holstein brought the highest price, going at $102.

The hogs, about twenty-five in number, sold at average prices. The sheep, over twenty, sold well.

Four horses were also offered for sale and a flock of Wyandotte hens.

Mr. S. S. Staples auctioned the stuff

ENGLISH FARMS SUPPORT MANY MORE WORKERS

Forty People Living on 500 Acre Farm Is Not a Record.

ALL LAND IS USED.

Intensive Cultivation Is Necessary in Rural Sections.

LONDON, Dec. 1.—What Canadian farm of 500 acres is supporting 40 persons? Many English farms have a better record. The fact indicates something of the enormous population which might find employment upon the soil in Canada if ever intensive cultivation becomes necessary.

A report recently issued concerning agricultural production, has been given widespread attention on account of the success of one English farmer who undertook the reclamation of a piece of land supposed to be worthless because it was poorly drained. Like most of the land of England, it was the possession of a landlord, but he made little account of it save as a place for hunting. No crops were raised upon the land. Its sole productive use was pasturage for a herd of deer which once a year furnished sport for the owner and his friends. It gave employment to one or two gamekeepers.

The present cultivator took over the farm in 1907 on a lease. The first three years were regarded as no assurance that the farmer would make good or that the land could be cultivated profitably, since a large part of it consisted of marsh and moor.

Farm Reclaimed.

The difficulties seemed insuperable. The land lay in one great tract with no roads through it, and only one public road touching it at one point. The tenant has made his own means of approach. There was also a lack of suitable buildings, and these in part have been supplied.

Eighteen years have elapsed and this farm no longer is an experimental project. More than 300 acres have been reclaimed, and of these more than 150 are arable and the rest afford pasture.

The deer are gone, but in their place are about 115 head of young cattle and cattle fattening for market; 36 dairy cows of good type; 200 pigs, and 150 head of poultry. A good deal of use is made of the pigs as "cultivators." That is, root crops are sown upon the moist ground and the pigs do the cultivating with their noses.

The crops produced include oats, barley, turnips, mangolds and cabbages, but the main crop is potatoes. The land has been found to be particularly suited for the growth of potatoes and yields an average of 200 bushels to the acre, though as many as 400 bushels to the acre have been raised in especially favorable seasons.

Seed Potatoes.

Because of his advantages for raising this crop, the farmer has rather specialized in the raising of seed potatoes and finds a ready sale for all that he can produce. This year experiments were made with carrots with gratifying results. The dairy is producing quantities of Cheshire cheese of the Cheddar variety. The farmer estimates that the annual value of his produce is about $30,000.

This business has been built up from an initial investment of $5,000 which the farmer borrowed at a bank on security furnished by members of his amily. He believes that he could have succeeded more quickly and coud have accomplished more if he had been more adequately financed.

The system of farming in England is entirely different from that in Canada, and Canadian farmers who habitualy complain of lack of farm labor would hardly know how to undertake the management of a 500 acre farm on such a scale as that maintained by this English farmer. This reclaimed English farm employs 14 permanent farm hands, besides a dairy maid whose work is in the cheese factory. Five of the farm laborers are married. Three of these are provided with cottages. The married men, in addition to their regular wages, are furnished with potatoes for the use of themselves and families, and each cottage has a good garden attached. The regular rate of wages for farm laborers on this farm is 15 cents an hour, although this is a little higher than the regular wage in that community. The annual wage bill for the farm is nearly $5,000.

Discovery Supplanted.

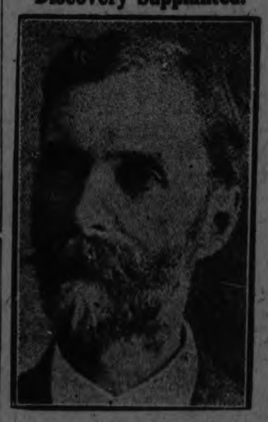

DR. CHARLES SAUNDERS,

whose Marquis wheat may be replaced in West by new discovery, Garnet wheat. The new wheat ripens ten days earlier.

WINTER RATION FOR YOUNG PIGS

Substitute For Pasture Grass Is Needed to Prevent Rickets.

ALFALFA GOOD.

(Contributed by Ontario Department of Agriculture, Toronto.)

Considerable effort has been expended in attempts to discover suitable winter rations for young pigs. During the summer when pigs are at pasture, rickets and osteoporesis are quite rare occurrences. Pasture grass yields an abundance of all the recently studied vitamines, and so as part of the ration supplies the needs in metabolism and prevents the condition known as rickets. Winter pigs need a winter substitute for pasture or a feed that resembles green growing grass and can be fed in a practical way. This is best supplied by a leafy legume as well cured second crop alfalfa hay. If the leaves of the alfalfa are well preserved, and of a green color, then feed a quantity equal to five per cent. by weight of the grain ration. Minerals such as ground limestone, ground phosphate rock, and ground bone-meal should also be fed in total quantity not necessarily exceeding two per cent. of the total ration. The alfalfa and the minerals will be very efficient in preventing lameness, rickets and paralysis in winter pigs. —L. Stevenson, O. A. College, Guelph.

WHEN HORSE IS OVERCOME BY HEAT.

A horse that previously has been overcome with heat may fail to sweat in hot weather and be subject to recurrence of the attack. If sweating can be caused danger may be offset. Brisk massage of the skin helps, and blanketing may be tried. When a chill occurs a strong liniment rubbed in from ear to ear stimulates sweating and circulation of blood. It should not be applied before putting on a blanket. Some have had good results from copious drenches of warm tea containing ginger essence or tincture of the powdered root.

FOR EFFICIENCY'S SAKE.

While the average radio receiving set is more or less foolproof, constant use must necessarily bring about certain changes. First of all, there is the matter of dust and dirt—apparently insignificant, but really a factor that counts in achieving topnotch efficiency. Dust and dirt are apt to accumulate moisture, in which event serious leakage is introduced in the radio set with an accompaniment of troublesome noises. Especially is this true in the case of dust or dirt accumulating between the plates of the variable condenser. For dusting the radio receiver, a soft brush, preferably camel's hair, should be used, of such size as to permit of getting into the right places and corners. A pipe cleaner will do very nicely for cleaning in between the variable condenser plates.

MINERAL MIXTURE.

The following mineral mixture is used in the swine feeding at the Ontario Agricultural College. It is giving good satisfaction:—

4 bushels Charcoal or Hardwood Ashes.
8 pounds Salt.
2 quarts Air Slaked Lime.
1 pound Sulphur.
10 pounds of Bone Meal.

This preparation is kept in a suitable box in each pen where it may be taken by the swien at will.

Says Dr. McCollum, the great specialist on human nutrition: "Milk is the great factor of safety in making good the deficiencies of the grains which form and must continue to form the principal source of energy in our diet. Without the continued use of milk not only for feeding our children but in liberal amounts in our cookery we cannot as a nation maintain the position as a world power to which we have arisen."

GARNET WHEAT, NEW DISCOVERY, PROMISES TO REVOLUTIONIZE WEST WHEAT GROWING INDUSTRY

Buttermilk For Chicks

Chicks fed buttermilk until they are 48 to 72 hours old will give them a better send-off than water alone. When the chicks are first placed in the brooder they should be given all the fresh buttermilk they care for. It is better than water because it gives the chicks more strength and allows the digestive system to get in better working order.

THE LAYING HEN IS HEALTHY HEN

Hen Will Not Lay Unless in Good Condition and Full of Vigor.

TELL BY PLUMAGE.

(Contributed by Ontario Department of Agriculture, Toronto.)

A hen will not lay if not in good condition. She should be healthy, free from any disease, and show plenty of vigor and activity. The first pullet to lay in the fall is the early maturing one. The hen which is a slow grower, is slow in feathering out, is also a slow layer.

The Moult is Important.

As soon as a hen goes into a moult she uses her feed to manufacture feathers, and her egg production falls generally to a minimum of nothing. It is easily noticed that some hens go into a moult much earlier than others. If a hen starts to moult in July her laying for the summer is about over. So we say that late moulting and heavy egg production go together, because it gives the hen a longer summer period and still she is back in form in time for winter production. So says Prof. W. R. Graham, Ontario Agricultural College.

Laying Hen and Her Plumage.

If a hen is laying heavily the plumage will become dry, hard and brittle. The lustre will disappear and the feathers become broken. The hen certainly loses much of her natural beauty but she cannot retain that bright lustre and also keep up heavy production. Watch for the old lady with the full array of feathers, all in good form, and see if she is not one of the boarders in your flock.

How to Know a Laying Hen.

The question is often asked, "Can you tell whether or not a hen is laying?" This is very easy, and requires but a few observations. When a hen commences laying the conditions set up in the reproductive organs are very similar to conditions in any pregnant animal. Preparation is made for laying, much as for parturition in a cow.

When the ovary is dormant and no eggs are being produced the distance between the pelvic bones is very small. The vent is dry, small, puckered, and in yellow-fleshed chickens has a decided band of yellow pigment around the inside. When laying commences the pelvic bones become pliable and spread apart. The distance may increase from one to three fingers in a short time. The vent becomes large and moist, and after two or three eggs have been laid the ring of yellow pigment has disappeared and the vent is bleached.

How to Obtain High Egg Production.

The requirements for high egg production, says Prof. W. R. Graham, of the Ontario Agricultural College, are clean, dry, comfortable houses, that re free from direct draughts over the birds, and that are well-lighted. The feeding consists of a variety of grains, green feed, animal feed, grit and shell which is clean, sweet and wholesome, and is given to the birds regularly and in such quantities that they have all they want to eat before going to roost at night; that the supply of drinking material is clean and abundant; that the attendant is regular in his or her work and is interested in the same; that the birds are bred from good laying ancestors, and that they are hatched at the proper season and well reared, and are free from disease.

When Eggs Are Worth Most.

A study of the distribution of the egg production is interesting and important from the point of the annual returns from the birds. Egg prices rise and fall with the seasons and usually the greatest profit is made where eggs are produced at a season or seasons of the year when prices are high. Pullets are the chief source of egg supply. They require usually from six to seven months in which to mature. It is, therefore, possible to regulate their production in the fall months at least to some extent by regulating the time they will hatch in the spring. The main source of eggs produced during October and November is the March-hatched pullet. By December the May hatched pullets are out for a reputation.

VARIETIES OF FALL TURNIPS

There is a limited acreage of fall turnips grown in Ontario each year. Roots of this class usually yield more per acre than the Swede turnips, but they do not keep so late into the winter. Other named for fall turnips are Soft turnips and White Flesh turnips.

Two varieties of fall turnips have been grown under test at the College in each of the past seventeen years, and the following gives the average annual results in tons per acre of tops and of roots for each of the varieties: Red Top White Globe, 4.0 and 26.3, and Cow Horn, 5.7 and 19.7. In 1913, the Red Top White Globe gave 21.2 and the Cow Horn 16.5 tons of roots per acre. In comparison with these in the test of the past year the Sutton's Purple Top Mammoth gave 20.8, the Sutton's Imperial Green Globe, 18.8, and Kelway's Green Globe, 16 tons per acre.

GARNET WHEAT, NEW DISCOVERY, PROMISES TO REVOLUTIONIZE WEST WHEAT GROWING INDUSTRY

New Wheat Has Been Evolved From "Saunders' Crosses."

RIPENS EARLY

Only Present Objection is Slight Yellowness of Flour.

REGINA, Sask., Dec. 1 (Canadian Press).—Garnet wheat, the new discovery announced by L. H. Newman dominion cerealist at Ottawa, which promises to revolutionize the wheat growing industry of Western Canada, has been evolved from "Saunders" crosses. Dr. Charles F. Saunders, former dominion cerealist, had thousands of wheat crosses when he left his work to Mr. Newman, and from these, the new cerealist has announced that he has evolved a wheat which ripens from seven to twelve days earlier than Marquis. Dr. Saunders was the discoverer of the latter variety.

Mr. Newman is also experimenting with another new wheat called "Reward" but it is not yet ready for distribution. If final tests prove successful a limited quantity of Garnet will be distributed to Western farmers next spring.

The parents of Garnet wheat were a high quality taken from the Riga district in Russia and Preston wheat, one of the Saunders wheats. Preston was at one time grown rather extensively in Western Canada as it is a very early wheat of high milling quality, but it is bearded and shatters easily, and while still grown in a few districts, the yield is generally light. In the new wheat the good qualities of both parents appear to predominate. Red Fife, one of the parents of Marquis wheat, is now known to have come from the Riga district, so that Garnet comes from a select family tree.

The only blemish on Garnet's record so far as has been revealed is the color of its flour, which is slightly yellowish, and the wheat consuming countries have constantly demanded flour that will make the whitest bread possible. It is probable, however, that some strain of Garnet may be discovered which does not have the objectionable shade of color.

Mr. Newman in an official report says:

"Like its Preston parent, Garnet appears to be able to thrive under relatively dry conditions better than do most other varieties of common wheat. It matures from a week to eleven or twelve days ahead of Marquis, depending on the locality and the nature of the season. In production Garnet ranks among the good yielders. Where early-maturing sorts are an advantage or where a certain type of drought prevails, this variety may excel even Marquis in yield. It is not expected, however, that Garnet will take the place of the latter variety, where this is well suited to prevailing conditions. Rather is Garnet likely to take the place of such early-maturing sorts as Ruby, which variety it usually out-yields by a fair margin. It may also prove a special value in some of the drier areas. Observations recorded to date indicate that Garnet is quite susceptible to stem rust. It may often escape a late epidemic of this pest by reason of its early-maturing qualities.

"In quality for bread making, this variety appears to rank among the better varieties. The question of quality will be investigated further during the winter months.

"Reward, is the result of a cross between Marquis and the very early-maturing variety of 'Prelude.' It matures as a rule from two to four days later than Garnet, although in some places the two varieties have matured practically on the same date. This variety is noted for its very strong straw and its fine appearing grain. It produces an excellent quality and color of flour. The grain is also remarkably uniform in size, a point of considerable importance to the seed grower.

"While by no means rust resistant, it nevertheless seems less susceptible to rust than Marquis."

Farm Notes

A BIG CROP.

MADOC, Dec. 1.—That Mr. John Smith of Madoc is one of the most successful farmers of the district is readily shown by his achievements this year. From a farm of 93 acres he had a yield of 2,360 bushels of wheat and oats, a large crop of hay, 2,400 bushels of turnips and summered 25 head of cattle.

LONG THRESHING SEASON.

DOURO, Dec. 1.—Mr. M. Coughlin reports twenty threshing jobs yet to do. He has been running steadily since August and so will have had a very long season.

Most grain has threshed well, buckwheat being rather light in many cases.

Most people report a light potato crop; a few had a good crop and some almost a complete failure. Most farmers have enough for their own use, but no surplus.

Milk production is decreasing rapidly; egg production is at a low ebb.

Many local people have been annoyed with water in their cellars.

The farmer who keeps plenty of stock is the man whose crops will stand a drought the best. It takes a dry year to show the benefits derived from liberal applications of stable manure.

A small table with a drawer and with casters on the legs makes a wheel tray that comes in handy in the kitchen and dining room.

Financial News and Views

Latest Comment on Grain and Industrial Markets.

Closing Quotations on Principal Active Stocks.

MINING STOCKS

Gold.

	Asked.	Bid.
Apex	3	2¾
Argonaut	17	16¾
Atlas	2⅛	2
Baldwin	2⅛	2
Buckingham	2¾	2½
Con. West Dome	17	16½
Beatty	1	⅝
Bidgood	10	9¼
Dome	1760	1750
Gold Reef	2	1¾
Goldale	34½	34
Hollinger Cons.	1690	1665
Hunton	7	6½
Keora	14½	14
Kirkland Lake	75	73
Lake Shore	970	965
McIntyre	2150	2115
Newray	36	35
Preston	8¼	8⅛
Tough Oakes	50	49
Teck Hughes	225	224
Vipond	132	121
Vipond	132	131
Wasapika	1¾	1
W. Hargraves	770	765
Vickers	11	9

Silver

Beaver	51	50
Castle Tretheway	148	145
Crown Reserve	17¼	17
Keeley	147	145
Lorrain Cons.	8	7½
La Rose	40	37½
McKinley	20	19½
Nipissing	540	530
Peterson Lake	2¾	2¼
Temskaming	14	12

CHICAGO WHEAT.

	High.	Low.	Close.
May	167	163½	167
Dec.	171	168	171
July	148⅛	145⅞	148⅛

CHICAGO RYE.

Dec.	92⅛	90	92¼
May	101	98½	100⅝

WINNIPEG WHEAT.

Dec.	154½	148⅜	153⅜
May	157	152	156¾
July	155¾	150⅞	155⅜

NEW YORK STOCKS

	High	Low	Close
Allied Chem.	112	112	112
American Can.	257½	249	257½
Amer. Loco.	120½	120⅛	120½
Amer. Smelters	120¼	119¾	120¼
Amer. Sugar	73¾	73⅛	73½
Chrysler	189¼	184	187½
Atchison R.R.	125	124⅛	124½
Baldwin Loco.	127¾	126¼	124¾
Balt. & Ohio	91¾	91¾	91¾
Dupont	220	217	219
Int. Comb. Coy	64	62⅝	63½
Chandler	47¾	46¼	47⅞
Coca-Cola	147¾	144⅞	147¼
Steel	130¾	128½	130¾
Rubber	89¾	87½	88¼
Famous Players	106½	105¼	106½
Marland Int	59½	58⅜	59½
Gen. Motors	114	112	113⅞
Int. Paper	60	56½	59¼
Hudson Motor	99	96½	98

Mining Shares Weaker Kirkland Lake's Big Drop

TORONTO, Dec. 1.— (Canadian Press.) — The majority of issues were weak on the Standard Mining Exchange this morning, but about the largest decline on the board was the two and a half point drop of Kirkland Lake, in light dealings. The volume of trading was moderately heavy, with Goldale continuing the leader and some activity developing in Atlas, which sold down a quarter at two. Goldale eased to 34, a half point lower, and Consolidated West Dome, Beaver, Castle Tretheway, and Canadian Lorrain were all slightly easier. Larose advanced two at 37 1-2.

Wheat Prices Soared Fast On Reports From Abroad

CHICAGO, Ill., Dec. 1.—(Canadian Press.)—Wheat prices scored a lively fresh advance to-day, jumping upward as soon as the trading began. Hot, muggy weather in Argentina, likely to increase crop damage, tended to stimulate buying and so, too, did soaring values at Liverpool, where the May delivery showed an overnight rise of 5 1-8 pence. With a majority of the commission houses purchasing, the market here quickly developed into a big broad affair, but encountered heavy profit taking sales on the bulge in values. Initial quotations, 1-2 to 1 7-8c. higher, new style, December 166 7-8 to 167 1-4 and May 163 to 163 3-4, were followed by an ascent to 168 3-4 for December and $1.64 3-4 for May.

Corn and oats derived firmness from wheat. After opening unchanged to 1-2c. higher, May 79 3-4 to 79 7-8c., the corn market underwent a moderate sag and then rallied.

Oats started at a shade to 1-4 and 3-8c. up, May 42 7-8, and later hardened a little more.

Despite the decline in hog values, provisions were responsive to the upward trend of grain.

Stock Prices Go Higher On New York Exchange

NEW YORK, Dec. 1 (Canadian Press). — Stock prices gathered strength as trading progressed in today's market. Early irregularity disappeared when pool operations were resumed in a number of rails and specialties, which gives promise of favorable dividend or merger developments in the near future.

The high call money rates apparently were regarded as temporary, and failed to halt the buying movement. Buying of rails received a stimulus from the unusually favorable showing made by Class One carriers in October, new peak prices for a year or longer being attained by Wheeling and Lake Erie Common and Preferred, Chesapeake and Ohio Preferred, Atlantic Coast Line, New Haven, and Western Pacific. Oils responded to stiffening crude oil and gasoline prices. The buoyancy of high-priced industrial specialties revived discussion of capital split ups. Nash Motors soaded 14 points, American Can extended its gain to 7 1-2, Woolworth, McCroy Stores B, and Sloss Sheffield Steel sold 7 points higher, and Mining and Smelting Preferred 6.

Toronto Market Held Firm Trade Decreased In Volume

TORONTO, Dec. 1. (Canadian Press).—The market held firm on the Stock Exchange to-day, with trading decreasing in volume and Twin City assuming the leadership of the general list. Atlantic Sugar and Smelters in a lesser degree were also active. Atlantic Sugar was marked up a point and a half at 33½; Twin City three-eights at 74 7-8, and Smelters, after opening strong, closed the morning a half point lower at 152. Canadian Bakeries' advance of five-eighths and the one point gain of F. N. Burt were prominent gains. Winnipeg, Mackay Preferred and Canadian Canners Preferred were also strong.

GERMANY ASKS FURTHER RIGHTS

Extension of Civil Aviation One Request Following Signing of Pact.

MEETING BRIAND.

LONDON, December 1. Canadian Press. — An important conference was to be held this afternoon between Premier Briand of France and Chancellor Luther, and Foreign Minister Stresemann of Germany, at which it was stated consideration would be given to requests which Germany feels she is entitled to make in view of the signing of the Locarno security treaty.

Much secrecy surrounded the meeting prior to its holding but it is reported that one of the principal German requests is for an extension of German rights in the field of civil aviation which are restricted by the treaty of ersailles.

PIANO RECITAL.

Pupils of Miss Isabel McKee Gave Fine Programme at Conservatory.

A number of the piano pupils of Miss Isabel McKee, A.C.A.M., held a studio recital in the Conservatory of Music, Saturday evening, November 28th. The programme was as follows:

Czerny Etude.

Pleasures of Spring (Merkel) — Arnold Noftall.

Queen of Drowsyland—Gussie Fairbairn.

La Cachucha—Mabel Mullen.

White Rose—Nettie Pearson.

Czerny Etude.

Sonatina (Dussek), Jean Fairbairn.

Spanish chant.

Liela's a Lady—Elsie Johnson.

Czerny Etude.

Tenderly Dreaming (Preston), — Earl Roseboro.

Impromptu (Schubert.)

Sonata Op. 49, No. 2 (Beethoven) —Helen Garbutt.

PETERBORO' RINK COMPANY MEETING

S. J. Sheehy Was Elected President at Annual Meeting.

The annual meeting of the Peterborough Arena Rink Company was held Monday evening, the Vice-President, Mr. S. J. Sheehy, occupied the chair.

The auditor's report was read, and the election of officers resulted as follows:

President, Mr. S. J. Sheehy.
Vice-President, Mr. A. J. Warne.
Secretary-Treasurer, R. M. Glover.

STRIKE ULTIMATUM.

VIENNA, Dec. 1 (Canadian Press)—The Postal, Telegraph and Telephone Employes Union has handed to the government a strike ultimatum which expires Thursday at midnight. The employes are dissatisfied with the percentage of the profits from the services they receive over and above their salary and demand that the rate be increased.

MUNICIPAL ELECTIONS.

Ontario Mayors elected:
Gananoque—W. J. Wilson.
Ottawa—G. P. Balharrie.
Simcoe—A. C. Burt.
Tillsonburg—G. H. Hollier.
Windsor—Frank J. Mitchell.

AT KINGSTON.

KINGSTON, Dec. 1 (Canadian Press). — At nomination yesterday the following were nominated for the mayoralty: Mayor T. B. Angrove, Ald. F. J. O'Connor and Ald. Joseph Nash. Those named for the utilities commissioner were: Commissioners James Harris and H. W. Newman, and James Halliday, reeve of Portsmouth.

Thirty-seven candidates for aldermanic positions were nominated in the seven city wards at noon while in six wards school trustees were returned by acclamation, Messrs. C. Anglin, Allan Lemmon, J. G. Elliott, H. Moore, R. Baldwin, and J. W. Jones being returned to the board of education unopposed.

AT LINDSAY

(Special to The Examiner)

LINDSAY, Dec. 1—Nominations for the municipal council took place here last night. The attendance of citizens was not as large as in past years, while the grist of candidates for the different offices showed quite a falling off when compared to past nominations when as high as eighty names were placed in nomination. Fifty-three candidates were nominated, and it looks as if the election next Monday will be a spirited one. Thos. Wilkinson, who declared himself a candidate for the Mayoralty some weeks ago, following Mayor Graham's announcement that he would not stand in the way of any member of the council who desired to advance, signed his qualification paper at the close of the nomination meeting. He gets the office by acclamation, although a move is under way to try and secure a third term for Mayor Graham. Reeve O'Reilly, the veteran member of the council, will be elected by acclamation, but there promises to be a contest for the deputy-reeevships, some half dozen being nominated for these offices. There are over twenty nominations for aldermen with six only to be elected. Messrs. W. J. Carlisle and Jas. Peel were elected school trustees by acclamation, but in the south ward there are three in the field for the school board, and also two in the field for Water Commissioner

Those nominated have until nine o'clock this evening to declare their intentions.

At the meeting Hydro matters were referred to and a protest entered against the practice of diverting the surplus from the local plant for the purpose of maintaining a street railway in Peterboro.

CANADIAN NAVY IS SUGGESTED

Viscount Jellicoe Outlines Scheme of Building and Contribution.

FOUR CRUISERS.

LONDON, Dec. 1 (Canadian Press).— Viscount Jellicoe suggests that Canada should contribute £7,200,000 ($36,000,000) a year for the next few years towards the cost of the Imperial navy and should provide a squadron of four cruisers within the next four years at an annual cost of approximately £2,000,000 ($10,000,000) during the four-year period of construction. He also suggests a cruiser in reserve. He estimates the cost of maintenance of the four cruisers at approximately £858,000 ($4,290,000).

FORGER HELD.

CALGARY, Dec. 1 (Canadian Press)—Positively identified by two bank clerks as the man who passed a forged grain cheque in the Imperial Bank of Canada last Saturday morning and received $1,287 in cash Ellsword Green, aged 30 years, a harvest hand from Toronto, is under arrest at city police headquarters and is being held on charges of forgery and fraud.

TO GIVE JUDGMENT ON DECEMBER 15TH

Fontaine Appeal Heard By His Honor Judge McGlade, of Cobourg.

Judgment was deferred until the fifteenth of December on the hearing of the appeal case, Newhall versus Fontaine, wherein the latter was charged with selling liquor, and which took place this morning in the judge's chambers before His Honor Judge McGlade of Cobourg. J. A. O'Brien acted for the appellant and Joseph Wearing, city solicitor, for the prosecution.

Mr. O'Brien, after an exhaustive study and presentation of the evidence, asked that the judgment of the Magistrate be rescinded on the grounds that a doubt existed concerning the guilt of the accused. Mr. Wearing's contention was that the evidence was of a prima facia character, demanding specific proof from the defence.

Mr. O'Brien, in his address to the judge, submitted the evidence and a number of cases which were on the Provincial records, contending that certain decisions made in similar cases should be considered in giving judgment. He pointed out that Fontaine was an employee of Jones in the capacity of groom for a number of race horses; that the stable was sequestered from the rest of the building by a certain type of door which closed automatically, sliding on rollers. Two bottles which had been produced as evidence had not been found on the persons of Clancy or Slattery, and there had been no definite proof that they were actually the bottles which had caused the intoxication of the two youths. Leo Fontaine, when in the witness box, swore that he had never seen the boys on the night when he was alleged to have sold them the liquor. The evidence given by two other men who were in the stable would indicate that Fontaine had never left the stable on that evening until after nine o'clock, when all went home.

Mr. Wearing enumerated a number of cases from the law reports in which judges had taken the evidence of informants as prima facia. He said that the Magistrate had listened carefully to all witnesses, and was so inclined as to make a conviction and impose a heavy fine. Mr. Wearing declared that the evidence of Slattery substantiated that of Clancy. He further stated that three weeks elapsed before the court hearing, and in that time the other stable hands would become slightly hazy in their recollections as to the movements of the accused.

Mr. O'Brien interpolated here the fact that the men had appeared in court within a few days after the arrest and had told substantially the same story as they had related at the trial two weeks later. That was recorded in the evidence, Mr. O'Brien declared.

His Honor the Judge decided that he would pronounce his judgment on his next visit here, December 15.

The average daily amount of sunshine in England the year round is four hours.

You have been intending to try "Red Rose." Why not now before you forget.

RED ROSE TEA "is good tea"

The ORANGE PEKOE is extra good. Try it!

LOCAL PLAYERS OFFERED JOBS

Mystery Man of Hockey Extends Offers to Some of the Petes.

A. R. Lindsay, the "mystery man of hockey" who has been offering Niagara Falls and Stratford players large salaries for turning professional has extended his operations east ward and today a number of members of the Petes, including Wilfrid Ranger and Frankie Collins, received wires promising a juicy sum for their professional contracts. Lindsay's manoeuvres are causing a lot of speculation in hockey circles.

Woman's intuition is man's worst enemy.

BANDITS SHELLED BY FRENCH TROOPS

Two Hundred Repulsed From Gates of Damascus—Village Bombarded.

BEIRUT, Dec. 1.—(United Press).—Artillery bombardment of the Druses in Hahbeiya commenced today from the Heights of Merdjeyoun.

Two hundred bandits who attempted to storm the posts southeast of the gates of Damascus were repulsed.

Reports reaching here say that 18 villagers of Ilka and three Druse soldiers were killed when the French bombarded the town in retaliation for Druse capture thereof. Heavy fighting is reported along the Syrian Trans-Jordanian frontier.

LUCKY 7

JACK PRIMEAU'S 7th Anniversary

Our 7th Birthday will be Lucky Seven to the patrons of this store. With 7 outstanding features that are real values for 7 days only

Commencing

Wednesday Dec. 2

SPECIAL No. 1
SHIRTS
100 dozen Forsyth guaranteed Shirts. Sizes from 14 to 18. Priced regularly from $2.50 to $7.00. Your choice $1.00 off reg. price

SPECIAL No. 2
5 Doz. Jumbo Knit
Pullovers
Colors are white, pearl grey fawn and scarlet. Guaranteed all wool. Sizes 36 to 42. Regular $6.50. Lucky Seven Price $4.95

SPECIAL No. 3
MUFFLERS
5 Doz. only, newest shades and patterns. Regular $4.00 and $4.50. Lucky Seven Price
$2.95

SPECIAL No. 4
Men's Suits 50 Only
Reg. $37.50 to $45.00, at $29.50

SPECIAL No. 5
HATS
Your Choice of any Hat in the store, regular $6.50, at
$4.95

SPECIAL No. 6
CAPS
$1.00 off the regular price of any Cap in the store. Priced regularly at $2.00 to $3.00.

SPECIAL No. 7
WINTER
O'COATS
25 only in this lot. Sizes 35 to 40. Reg. $37.50 to $40. Lucky 7 Price
$29.50

The Above Specials are taken from our Regular Stock

JACK PRIMEAU
SHOP OF FASHION CRAFT

We Sell Only Quality Merchandise. IT PAYS

Government and Municipal
BONDS
THE
TORONTO BOND EXCHANGE
LIMITED
Successors to
G. A. STIMSON & CO.
LIMITED
Established 1888
THE OLDEST BOND HOUSE IN CANADA
300 Bay Street - Toronto

6% with Safety

To the Toronto Bond Exchange, Ltd.,
300 Bay Street, Toronto.

Gentlemen:—

Please send me complete information in regard to an investment to yield 6% with safety. I wish to invest about $..... for [] 5 years; [] 10 years; [] 20 years.

Name .....

Address .....

ONE MILE AND THREE QUARTERS OF WHITE FLANNELETTE

It sounds too good to be true, but come early Wednesday morning and you will find it a very real fact.

19c The Yard

It's the same quality as the regular 29c cloth and is in the 34-35-inch width.

There are dozen of bolts of this Pure White Flannelette. The cloth is a good firm one. We were able to buy a large quantity from a maker-up who was heavily overstocked. He was anxious to get the money. We bought the goods at such a low price that we can save you 10c on every yard you buy from us on Wednesday.

If you would like to give your friends some useful gifts this Christmas, get some of this to make up into night-gowns, child's sleepers, underwear, etc.

Although we have such a quantity, don't leave your buying until too late. Come early and save disappointment.

On Sale Wednesday Morning at 8.30 o'clock

Only retail customers will be served. We cannot sell any of this to other dealers.

If You Don't See These Sweaters For Men You Won't Believe Us.

when we say we are selling you garments that would usually cost you at least $5.00 at such a low price as $2.00

Men's All Wool Coat Style Sweaters at - - $2.95

Of course, there's always a reason behind such bargains as these. The Coats were all bought at a clearing price straight from the manufacturer. They are all in a good fawn color and have long sleeves, two or four pockets and button fronts. Some are seconds, some are overmakes. Sizes from 34 to 44.

A Man's Heavy All-Wool Sweater at . - - $1.49

This line is here in two styles—both coat styles—but one has a small collar, the other being collarless. All are in a serviceable shade of greyish heather, all have two pockets and are buttoned with smoked pearl buttons to match shade of the garments. Sizes from 34 to 44.

THE HALL STORE

LIBERALS WON THREE RIDINGS

One Quebec By-election Was Won By Conservative Candidate.

NO CHANGE IN HOUSE.

MONTREAL, Dec. 1. (Canadian Press).—Liberal candidates, who are supporters of the Government of Premier Taschereau, were successful in three out of the four Provincial by-elections held yesterday.

This leaves the Taschereau Government in exactly the same position numerically as before the elections, with 64 supporters in the Legislature, against a Conservative opposition of 21. The Liberals won one seat from the Conservatives—Jacquest Cartier.

They lost Argenteuil and held the seats of Champlain and Berthier.

Incomplete results are as follows:

Jacques Cartier—Victor Marchand, Liberal, 350 majority.

Berthier—A. Sylvester, Liberal, 233 majority.

Champlain—W. P. Grant, Liberal, 500 majority.

Argenteuil—J. L. St. Jacques, Conservative, 400 majority.

Give an Ingersoll

WRIST RADIOLITE

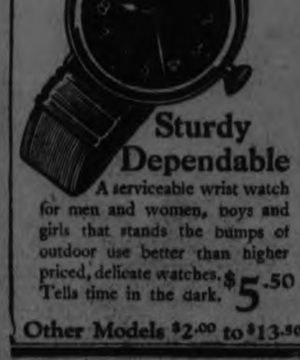

Sturdy Dependable

A serviceable wrist watch for men and women, boys and girls that stands the bumps of outdoor use better than higher priced, delicate watches. Tells time in the dark. $5.50

Other Models $2.00 to $13.50

TIRPITZ AGAINST SUBS.

Admiral Von Tirpitz, who favors abolition of submarines providing the subsequent abolition of the blockade follows as a logical consequence.

LOCARNO PACTS SIGNED TO-DAY

Greatest Voluntary Peace Move in the History of the World.

SEVEN NATIONS.

LONDON, Dec. 1. — (United Press).—The Locarno security pacts were signed to-day. Statesmen of seven nations, assembled in a reception room of the Foreign Office, affixed their names to a series of documents binding Western Europe to keep the peace.

The signing ceremony constituted the greatest voluntary peace move in the history of the old world, marked the beginning of a new post war phase in the relations among the former warring nations, and signalized the official re-entry of Germany into the European concert of nations after eleven years' absence.

HOLDING MISSION IN CAMPBELLFORD

Rev. F. H. Hartley, of Toronto, Will Conduct Services in Christ Church.

CAMPBELLFORD, December 1—Rev. G. C. Clarke, Rector of Christ Church, announced on Sunday that an eight day mission would be held in the parish beginning on Wednesday next, with a service for children in the church at 4.15 p.m. Wednesday evening at 8 o'clock the first service for adults will be held. The missioner at these services will be the Rev. F. H. Hartley, rector of St. Matthias church, Toronto.

A welcome will be extended to all who would care to attend these services.

A Financial Success.

When the returns are all in it is expected that the receipts from the bazaar and supper given by the Willing Workers of Christ Church last week will total $700.

A Correction.

The Examiner was in error when it stated on Monday that Jack Haig was the first Campbellford boy to be elected to the Boys' Parliament.

Leslie Clegg, one of the boys of Christ Church, was a member of that body in 1922, the second year after its organization.

NO ELECTIONS FOR VACANCIES

Ontario Government Finds Opposition of All Parties to Winter Election.

SEVEN VACANT.

TORONTO, Dec. 1. (Canadian Press).—No by-elections are to be held this winter for the seven seats which are vacant in the Provincial House. This decision upon the part of the Ontario Government was announced yesterday at the Parliament Buildings by Premier Ferguson, who stated that it had been reached as the result of a canvass of the districts concerned which had revealed a general disinclination amongst all parties to engage in winter campaigns.

The Government, in postponing the by-elections, Hon. Mr. Ferguson said, when questioned, was not influenced by the thought that there might be a general appeal to the people in the spring.

When any announcements are to be made they will be made by the head of the Government, and until they are made all these statements are speculations without any foundation, said the Premier in commenting on the speeches of private members of the House who recently predicted an early election. The seats which will be vacant during the coming session of the Legislature are: London, Conservative seat of the late Sir Adam Beck; South Simcoe, Conservative seat of W. E. Rowe; East Kent, Progressive seat of Hon. Manning Doherty; Centre Grey, Progressive seat of Hon. Dougald Carmichael; North Norfolk, Progressive seat of G. D. Sewell; Cochrane, Liberal seat of Mac Lang; Kenora, Labor seat of Peter Heenan.

DIRECTS DEPARTMENT.

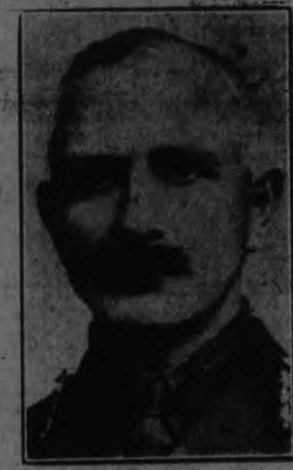

Brig.-Gen. G. S. Cartwright, who was formerly of the Royal Engineers and has lately been a special lecturer in military subjects at the University of Toronto, has been selected to succeed the late Col. W. R. Lang as director of the department of military studies at the university.

DO YOU SELL FARM IMPLEMENTS?

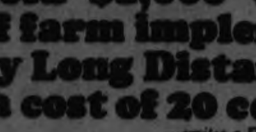

"Sold $1,000 worth of farm implements by Long Distance at a cost of 20 cents" —writes a Dealer

Distance does lend enchantment to offers made by Long Distance

NORWOOD NEWS

NORWOOD, Dec. 1.—Mr. Wm. Gallagher of Peterboro was in the village on Saturday on business.

Mr. R. G. Lawlor was in Peterboro on Saturday.

Mrs. Dulmage of Dartford is the guest of Mrs. Barbara Brackenbridge.

Mrs. T. M. Wesley was in Peterboro on Saturday.

Mr. and Mrs. John E. Roxburgh and Miss Mary Roxburgh were in Peterboro on Saturday.

Mr. and Mrs. H. W. Nicol of Toronto motored down from the city and spent the week end with the former's mother, Mrs. Richard Nicol, Queen street.

Mrs. A. Patterson was in Peterboro on Saturday.

The Choral Society of Norwood is putting on a concert in the Town Hall on Wednesday, December 9, under the auspices of the local Orange lodge.

The Mission Band of the United Church purposes holding its annual bazaar on Saturday afternoon, December 5th in the basement of the Sunday School.

The W.M.S. of St. Andrew's Presbyterian Church will hold its regular monthly meeting on Tuesday afternoon, December 1, at the home of Mrs. Cyrus Johnston.

The December meeting of the United Church W.M.S. will be held on Wednesday afternoon, December 2nd, in the Sunday school room. Formerly these meetings were held in the homes but on account of the large attendance it has been thought better to hold the meetings in the school room. An interesting program is to be given. Mrs. (Dr.) Mortimer Clarke, who has recently come home from China, where she and her deceased husband had labored for about five years, will address the meeting.

The Y.W.A. of the United Church will hold its December meeting on Thursday evening at the home of Mrs. Thos. Clarke, Queen street.

The Ladies' Aid of St. Andrew's church will hold a bazaar in the Town Hall on Saturday afternoon, December 12th.

Residents of Norwood were awakened from their peaceful slumbers about 3.25 a.m. Sunday by the ringing of the fire alarm. The cause of the alarm was a fire which totally destroyed the cottage on Bemont street owned and occupied by Mr. Stewart Clysdale.

Mrs. Franklin Webster received word on Saturday afternoon of the serious illness of her mother, Mrs. Clarke, of Ennismore. She, with her sister, Mrs. Oake, of Toronto, who had been visiting her, left on the afternoon train to attend the bedside of their mother, but in spite of all that could be done she passed away on Saturday night. Mrs. Webster has the sympathy of a very large circle of friends, in her sad bereavement.

School children in England in 1913 cost on the average $80. They now cost $125.

OMEMEE U.F.O. CLUB MEETING

Annual Meeting Was Held, Reports Received and Officers Elected.

U.F.W.O. MEETING.

OMEMEE, Dec. 1.—The annual meeting of the Omemee Farmers' Club was held in the club rooms on Tuesday evening, November 24, with a large attendance of members and visitors present.

A. A. Knight, the agricultural representative from Lindsay, gave a very instructive and entertaining series of moving pictures, lasting from 7.30 until 8.30 o'clock. The president, R. H. Johnston, then took the chair.

Reports of the past year's business was received as follows:

From David Weir, the secretary, showing a business done of $3,696.55, with a net profit to the club of $35.25.

S. D. Vaughan gave a report of the shipping showing the total number of hogs from Omemee, 2,948; Downeyville, 552; Reaboro, 659; making a total of 4,159, the value of which was $98,454.54.

Increase in number of hogs, 134. Number of selects, 1,048. Increase in in value, $31,371.76, or about 25 per cent. Average price per hog in 1923 was $21.68; in 1924, $16.66, and in 1925, $23.40.

Number of cattle shipped—From Omemee, 387; Downeyville, 38; and Reaboro, 59.

Number of Calves—From Omemee, 651; Downeyville, 27; and Reaboro 74.

Number of sheep—From Omemee, 372; Downeyville, 39; and Reaboro 36.

The total value was $38,261.51, which was an increase over last year.

Harry Deyell reported on behalf of the auditors, that they had audited the books of the secretary, shipper and treasurer, and found them correct.

The president, having declared all the offices vacant, vacated the chair, and C. E. Mitchell was appointed chairman during the election of officers for the ensuing year, which resulted as follows:

President—W. C. Veals.

Vice-PresidentArthur Rutherford.

Secretary—W. R. Robinson.

Treasurer—W. M. Brown.

Directors—Geo. Henderson, Herman Franks, Hubert Gardiner, C. E. Mitchell, D. H. Dick, and T. A. McConnell.

Auditors—Harry Deyell and David Weir.

Shipping Committee—Charles Rutherford, R. H. Johnston, Vincent Franks, and Joseph Bradley.

The directors were, on motion, instructed to have charge of the scales and select a weighmaster.

A hearty vote of thanks was extended to Mr. Knight for his entertainment provided through the moving pictures, also to the scales committee for its labors in installing the new Fairbanks-Morse 5-ton stock scale, and one of the best annual meetings in years was brought to a close.

U.F.W.O. Meeting.

The U.F.W.O. met on Tuesday evening, for their annual meeting. Last year's officers were re-elected as follows: President, Mrs. F. G. Sandy; Secretary, Mrs. W. Brown; Treasurer, Mrs. R. H. Johnston; and it was unanimously decided not only to continue as a society, but to put more vim into the meetings, and thereby gain more members.

MADOC NEWS

MADOC, Dec. 1.—Mrs. Ezra Smith is in Kingston General Hospital, whre she recently underwent an operation. She is reported to have come through the operation safely and be doing as well as can be expected

Mrs. W. H. O'Flynn of Toronto is a visitor in town this week.

The Athletic Club of the High School is putting on the movie, "Yolando" in the Empire theatre on Wednesday, to raise funds for sports requirements Many attractive posters, prepared by the artists of the school are appearing in the store windows to announce the play.

Mr. Neale has returned from a week's business trip to Montreal.

Mrs. G. H. Gillespie left on Monday for Toronto to spend a few days with her mother and sister.

Much illness still prevails in town, some cases of chicken-pox among the children, and heavy colds among the grown-ups. Miss Margaret Watson of the High school staff is one of those on the sick list this week.

Children's Colds

Are quickly, pleasantly relieved by Dr. Chase's Syrup of Linseed and Turpentine

If children's colds are got rid of promptly there will be less tendency to pneumonia and consumption in later life. It is the neglected, hanging-on cold that weakens the lungs and develops into serious trouble.

No treatment for coughs and colds was ever so popular with the children as Dr. Chase's Syrup of Linseed and Turpentine. It is so pleasant to the taste, so delightfully soothing and healing and affords relief so quickly that children soon turn to it instinctively when choked up with a cold or annoyed by coughing.

It is mother's favorite treatment for croup and bronchitis, for she knows it will bring relief when the midnight coughing spasms set in. It is wise to always have a bottle at hand for prompt use in emergency.

ONE TENDER FOR TAKING GARBAGE

Anglesey and Withers Quote Price of $8,800 For Doing Work.

NO TOBOGGAN SLIDE.

Only one tender, that of Messrs. Anglesey and Withers, was received for the collection of garbage in the City for 1926, and this, amounting to $8,800, the same as for 1925, was accepted by the Property Committee at a short session last night. Some discussion arose as to the legality of garbage men giving part of the garbage to pig raisers for feed. A tender had been expected from a man who proposed to use table scraps and other such garbage for feeding pigs, but it was not forthcoming.

The Parks Committee also met last night. The main item of business was that connected with the skating rinks and toboggan slides. The Chairman, Alderman Turner, announced that the committee had not enough money left to construct the proposed toboggan slide at Jackson park, and it was decided to erect the slide at James Stevenson park again this year. Seventeen applications for positions as caretakers of the free skating rinks were received and were referred to the Chairman, the Mayor, and Alderman Phelan.

SIGNALS CHOSEN BY COMMISSION

Crouse Hindes Suspended Type For Charlotte Street —Pedestal Signal at Hunter Street.

CAR OUT OF ORDER.

At a meeting of the Police Commission it was decided to recommend to the Council that a signal system be placed in operation on trial at the corners of George and Charlotte and George and Hunter Streets.

At the corner of George and Charlotte it was decided that a suspended four-way type, as made by the Crouse Hindes Co., would be suitable, and that a standard base signal from the Gas Accumulator Company be placed at Hunter and George.

The Chief reported that one of his men, Constable Matthews, was ill with a severe attack of appendicitus, and asked for another man to take his place temporarily. This wish was granted.

The Chief also reported that the Studebaker car which had been purchased from the Brewer Motor Sales had fallen down badly of late. His Worship Mayor Turner and Chief Newhall were appointed as a committee to arrange for another car.

CAMPBELLFORD NEWS

CAMPBELLFORD, Dec. 1.—Mr. and Mrs. J. H. Haig and their daughter, Mrs. Diebele, who have been visiting Mr. Haig's mother, Mrs. Annie Chase, for the past two weeks, have returned to their home in Adrian, Mich.

Miss Etta Wiggins, who has been visiting Mr. and Mrs. R. J. MacAlpine and family at Stanwood since Thanksgiving, has returned to her home in Peterboro.

Miss Edith Mason of Peterboro, who has been visiting friends at Meyersburg for the past two weeks, is now the guest of Mrs. Annie Chase, Inkerman street.

Mrs. M. A. Reynolds, Sebastapol street has returned from a month's visit with friends in Toronto.

Mrs. Andrew Watson spent the week end in Peterboro.

Mrs. Milton and son, Mr. Ernest of Toronto, are visiting friends in town.

Dr. and Mrs. C. V. Bussey left on Thursday for Toronto. Mr. James Gay leaves town on Wednesday for Toronto and he and Dr Bussey will leave for Winterhaven, Florida. Mrs. Bussey will remain in Toronto for some time.

On Tuesday evening the members of the "Twelve O'Clock Club" presented Dr. and Mrs. Bussey with a silver basket and candlesticks, and Mr. Gay with a gold cigarette case in recognition of their services to the club.

WEDDING BELLS

SEENEY—WARD.

HASTINGS, Dec. 1.—The marriage took place in St. Andrew's Presbyterian Church, Hastings, on Wednesday, when Mr. Stewart Walden Seeney, eldest son of Mrs. Geo. and the late Mr. George Seeney, of Percy, was united in marriage to Miss Agatha Emily Ward, daughter of Mr. and Mrs. Arthur Ward of Dartford.

Mr. J. Ward, brother of the bride assisted the groom, and Miss Whitney of Wooler acted as bridesmaid.

The ceremony was performed by Rev. D. A. Thomson, and Miss Belle Thomson played the wedding march.

A large number of friends and relatives of both parties were present at the wedding.

HASTINGS NEWS

Mrs. A. G. Buck and Mrs. Errol R. Buck, Norwood, will receive at Mrs. Buck's home, Lerrace Hall, on December 2, from 4 until 6.

HEEL CAUGHT IN REVOLVING DOOR

(Continued from page 1.)

Rivard Cleaning Company, following the death of Christopher Marentette, aged Windsor merchant, who was killed by an automobile driven by Thibert, was withdrawn yesterday by orders of the Crown Attorney.

CAR CHECKER KILLED.

WINDSOR, Ont., Dec. 1. (Canadian Press).—Crushed when he fell beneath freight cars that were switching after being backed off a car ferry at the Canadian National slip dock, shortly after midnight on Saturday, Albert Tyrrell, 39 years old, car checker, died in Hotel Dieu Sunday night.

10 LASHES FOR WIFE-BEATER.

WINDSOR, Ont., Dec. 1. (Canadian Press).—Judge Gundy yesterday made good his promise to severely punish wife-beaters when he sentenced John S. Kelly, 50 years old, of 37 London Street East, to receive ten lashes and be kept in county jail for one month.

EX-POLICE CHIEF DEAD.

WINNIPEG, Dec. 1. (Canadian Press).—Ligorie Gagne, former St. Boniface Chief of Police, is dead here, following a brief illness. Mr. Gagne, who was 80 years old, was one of the outstanding leaders of the French community.

KILLED, CHASING TRAIN.

WINNIPEG, Dec. 1. (Canadian Press).—Attempting to overtake a train which he had just missed, Joseph A. Morton, of Wimmer, Sask., was struck by the railing on one of the coaches. He died from his injuries.

CRUSHED TO DEATH BY TREE.

ST. FRANCOIS, Island of Orleans, Que., Dec. 1. — (Canadian Press).—Ovila Picard, a farmer of this parish, was instantly killed when a tree which he felled pinned him underneath it.

ARRESTED IN LOS ANGELES.

QUEBEC, Que., Dec. 1. (Canadian Press). — Notary Auguste Dionne, of this city, who had left Quebec when a warrant was issued for his arrest on a charge of forgery and putting forged documents in circulation, has been arrested in Los Angeles, California, by Detective Rioux of the Quebec Provincial Detective Office. A request for his extradition has been forwarded through the regular channels.

FARMER'S SON DROWNED.

STE. GERMAINE, Dorchester County, Que., Dec. 1. (Canadian Press).—Damien Nadeau, 11, son of Joseph Nadeau, a farmer of this locality, was drowned in the river here. He was travelling in a little sleigh drawn by a dog when the ice broke under him and the boy with the dog and sleigh were carried away by the current.

PRIVATE SECRETARY.

QUEBEC, Que., Dec. 1. (Canadian Press).—P. L. Brunet, of the editorial staff of the French newspaper Le Soleil, has been appointed private secretary to Hon. Lucien Cannon, Solicitor-General.

JEW IN PALESTINE.

Israel Belkina, now in Canada, who is the first Jew in modern times to go to Palestine to live. He conceived the plan in 1882 of the foundation of a state there.

For Hair Health and Beauty

Noted hair specialist says:

"The Shampoo is the basis of all hair health and beauty; Soap the hair and massage well, rinse thoroughly with clear water, apply a second and third soaping, rinsing as before".

The very best and most economical Shampoo to use is Baby's Own Soap which is pure Castille Soap delicately aromatized with wonderfully harmonized flower perfume.

Sells at only 10c

"It's Best for You and Baby too"

Automobil Chances

There are many of them for the carefully planning, prospective purchaser who takes advantage of the Want Columns in the Examiner.

What makes appeals to you —would you like to get some particular style or kind of auto at a special price? Would you like to pick up a second-hand or a re-built car at a sacrifice price?

See what the Wants can do for you in accomplishing any of these desires.

You may keep in close touch with automobile owners who will be interested in a chance to trade or sell their cars if you make the fact known through the Want Columns of The Examiner.

The First of the December Bargain Annex Events Offers Much on Wednesday

Ladies' Fine Quality All Wool Cashmere Hose

GUARANTEED PERFECT QUALITY
CLEARING WEDNESDAY IN THE BARGAIN ANNEX

39c Pair

They are in brown and of English make. Every pair is guaranteed perfect and there are almost thirty dozen to clear Wednesday.

Cressman's—Bargain Annex.

Ladies' "Zimmerknit" Silk and Wool Hose 69c Pair

A "JUST ARRIVED" SHIPMENT

For one day of brisk selling on Wednesday these Sport Ribbed "All Perfect" Silk and Wool Hose from the Zimmerknit Mills. All sizes, 8½ to 10.

Cressman's—Street Level and Bargain Annex.

Values Like These Are Bargain Annex Crowd Bringers

ODD LINES KNITTING WOOLS .....4 BALLS 25c
HEMSTITCHED PILLOW CASES, PLAIN OR STAMPED .....2 FOR 45c
LADIES' ALL-WOOL ENGLISH RIBBED HOSE..59c
ENGLISH STRIPED FLANNELETTES, 29 INCHES WIDE 24c
CHIDREN'S HAND SLEIGHS .....49c TO $1.90
GOOD QUALITY WHITE CURTAIN SCRIMS 15c
CHRISTMAS GREETING CARDS .....2 FOR 5c
LADIES' 25c FANCY HANDKERCHIEFS ..3 FOR 49c
ODD LINES WIDE SILK RIBBONS, YARD 10c
CHILDREN'S KNIT RIBBED UNDERWEAR 69c
CURITY CHEESECLOTH, 5-YARD PKG. FOR ..39c
COLORED BORDER JACQUARD BATH TOWELS, EACH 49c

Bed Pillows

COVERED WITH ART TICKING

59c Each

Well filled Pillows in regulation size selling one day—Wednesday—in the Bargain Annex.

Cressman's—Bargain Annex.

DECEMBER STORE HOURS

In our effort to make Christmas shopping easy, Store hours for December, as in previous years, are: Saturdays, 8.30 a.m. to 9.30 p.m.; other week days, commencing Wednesday, 9 a.m. to 6 p.m.

Enthusiastic shoppers will also be pleased to know that an added sales force is in readiness to care for the brisk Christmas selling throughout December.

Two Exceptional Gift Stationery Values

SELLING IN THE GIFT SHOP WEDNESDAY ONLY

NO. 1

Large two-quire boxes, each containing forty-eight sheets of Paper and forty-eight Envelopes. Regular 89c value.

WEDNESDAY **69c**

NO. 2

WEDNESDAY **39c**

Style Craft boxes of Gold Edge Correspondence Cards and Envelopes.

Cressman's—Gift Shop, Fourth Floor.

Girls' Zimmerknit Fleece-Lined Bloomers 39c

ONE DAY—WEDNESDAY

Penman-made, in colors of pink, white, cream and peach, with reinforced gussets. Sizes 24 to 32 in the lot. Wednesday only.

Cressman's—Bargain Annex, 4th Floor.

The CRESSMAN Company Limited
"The Store of Many Gifts"

9 A.M. TO 10 O'CLOCK—ONE HOUR ONLY

Double Bed Size White Flannelette Blankets

$1.75 Pr.

Good quality White Flannelette Blankets. Some have very slight imperfections.

No phone orders. Limit of two pairs.

Cressman's—Bargain Annex.

LADIES' CROWN BRAND

Fabric Suede Gauntlet Gloves 59c

SELLING IN THE BARGAIN ANNEX WEDNESDAY

A popular gauntlet style Glove with strap wrists and flare cuffs so highly favored this season. Colors are grey, pongee, beaver and brown. Selling Wednesday at this remarkably low price.

Cressman's—Bargain Annex.

9 A.M. TO 11 A.M.—TWO HOURS ONLY

"Otonabee" Four-Ply Sport Wool *Two-Ounce Skeins* 19c

This popular Wool, selling in the Bargain Annex for two hours Wednesday morning, is in a selection of the season's favorite colors.

No phone orders, please.

Cressman's—Bargain Annex.

Ladies' All-wool Sweaters and Pullovers

CLEARING WEDNESDAY IN THE BARGAIN ANNEX

99c

A clearaway lot of these garments in many styles and colors. Some with short sleeves and some sleeveless. Selling at away less than actual makers' cost for a great value leader Wednesday.

Cressman's—Bargain Annex.

Copyright 1924-25, P. F. Collier & Son Co. and G. P. Putnam's Sons
"BOBBED HAIR" with Marie Prevost is a picturization of this story by Warner Bros. Pictures, Inc.

(Continued from Yesterday.)

"What makes you think all her hair's been cut off?" Salt asked angrily.

Poppy broke into the discussion before the Southerner could answer. "She told me she had planned one last puzzle," she announced, "and that she'd come in and untangle it as soon as you'd given up."

They all looked expectantly at the doors again, but this time nothing happened except the sudden and solemn booming of the grandfather clock in the hall, sounding the first stroke of twelve. And though no one attempted to put it into words, they were all vaguely aware at the same instant of a queer little sense of finality of the definite ending of something, and the beginning of something else. nobody knew just what, as the old clock continued to strike, slowly and matter-of-factly.

Elderly, withered little Mr. Brewster, Miss Celimena's lawyer, broke the silence the clock left.

"The announcement had to be made before twelve to be binding," he said in his thin, throaty voice. "Two announcements have been made, but both cannot, of course, hold. Miss Connemara had better stop the play now and come forward to tell us which one of them is true. Otherwise—" He held out his hands, and shook a disapproving gray head.

"Oh, she'll be here in a moment," Poppy assured him confidently. "And she's safe, either way, because one of the announcements has to be legal, hasn't it, Mr. Brewster? Let's just go on dancing. She'll get tired of teasing us if she sees we're not waiting for her."

So the orchestra was commanded to resume and everyone began to dance again, though in rather a half-hearted and desultory manner, with one eye on the door and the other uninterestedly on his partner.

An hour passed that was longer than all the rest of the evening before it put together, and still no Connemara with the promised untangling. At the end of that time Miss Celimena, her face very pale, beckoned both Saltonstall and Bing into a corner of the ballroom.

"Something's happened to her," she said, with a little catch in her voice. "She'd never carry a joke as far as this. Won't you—won't you both go out and look for her? Poppy and some of the girls and I will search the house."

Very soberly, their former hostility forgotten, the two went out, and Miss Celimena, her hand in Poppy's strong young arm, walked heavily toward the hall and the staircase at the end.

The grandfather clock which had already ticked off so much anxiety was just preparing to sound two when an anxious group of unsuccessful searchers met at the open front door, and mutely asked and answered the question that was in every eye, but which nobody wanted to put into words.

"Perhaps," suggested the withered little lawyer croakily, since there seemed to be no other offers of advice as to the next step—"perhaps we had better telephone the police at Greenwich."

Miss Celimena found her voice at that, and screamed: "Police! What for?"

"Why—eh—it's the customary thing, Miss Celimena, when a person is missing. Nothing to be alarmed about—quite the contrary, I assure you."

His eagerness to reassure was more alarming than openly expressed doubt. But Miss Celimena's long years of repression stood her in excellent stead now. She was up against something frightening and unpleasant, but after that first terrified outcry, she had herself well in hand.

"The telephone is on that table behind you," she said quite calmly. "Will you call them, please, Mr. Brewster?"

She stood at his shoulder quiet and controlled while he talked over the wire for several minutes. At length he turned to her to ask, "They want to know how she was dressed when you last saw her?"

Then, indeed, for a flash, a quiver passed across the set face. It hurt Miss Celimena, even in the midst of her fears for Connemara's safety, to tell an outsider that a Moore had so completely forgotten family tradition and dignity as to disappear in the unfitting garb of a Dominican Sister at a fancy dress ball.

Brewster did so, describing the costume with painful conscientiousness. They saw him listen intently, while a look of dawning horror and incredulity slowly spread over his face. Then he said jerkily into the mouthpiece, "Thank you—yes, I'll tell her," and hung up the receiver.

"What is it?" Miss Celimena asked, with feverish eagerness. "He had some news; I saw it in your face."

A traffic officer held up a car about eleven in Greenwich for speeding, and let them go when he found there was a nun in it, on her way, she told him, to an emergency case," the lawyer said slowly.

"My description and the officer's tallied exactly. Fortunately—or unfortunately, I'm not sure which—" he put one thin hand confusedly to his head—"the man took the license number. There was no one in the car but the nun and a well-dressed young man who was driving."

"Go on," Miss Celimena said hoarsely. "Can't they look up the number and find out whose car it was?"

Brewster hestitated. "They—did," he said; then, brusquely: "The number was that of a car reported stolen yesterday morning from New Haven."

CHAPTER V.
By Ed. Streeter.

The car stopped just outside the door of the engine room. A sickish, sweet smell of hot oil came billowing forth into the close passageway, driving before it the sharp, salt smell of seaweed and the faint odor of mimosa.

Sister Connemara stared straight ahead at the back of a huge truck which effectually corked out any breeze which might be travelling across the Sound.

"Haven't we" — insisted Lacy — "haven't we met somewhere before?"

"My orders," replied the demure creature beside him, "forbid the discussion of frivolous and trivial topics with men."

There was a warning toot from somewhere above. Engines clanked laboriously. After one or two preparatory shivers the boat moved slowly forward, leaving the ferry slip lights to waste their rays over a half acre of dancing foam.

Connemara released her grip on the blanket. "At least we are out of Connecticut."

"Out of Connecticut into New York," replied her companion gloomily. "What's the difference? We can't spend our lives running out of one state into another without any idea what it's all about. It doesn't make any sense."

(To be continued)

LADIES' AID SALE.

Madoc Ladies' Annual Sale and Supper Were Well Attended.

MADOC, Dec. 1.—The Ladies' Aid of St. John's church held its annual sale of needlework and served supper on Saturday evening in the vacant store in the Shaw building. A good crowd attended and financial results were very satisfactory. Many fancy and useful articles were on the sales table, and the sudden drop in temperature made the hot supper dishes particularly savoury and tempting.

CANCER SPECIALIST.

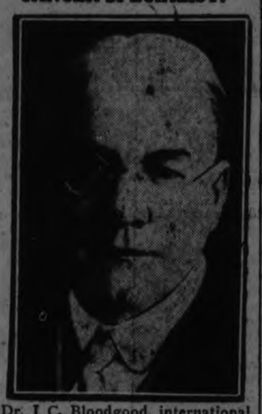

Dr. J C. Bloodgood, international specialist on cancer, who will lecture this week before the Royal Canadian Institute, believes that the chances of a cure are more than 76 per cent. in the early stages of cancer, instead of less than ten per cent. in the later stages.

Customs Revenue Greater.

Increase For Month at Toronto Was About $800,000.

TORONTO, Dec. 1.—(Canadian Press).—An increase of about $800,000 in customs revenue for the month is reported today. Receipts in November were about $4,600,000 compared with $3,801,772 in November of last year.

VITAMINS

Many grown people do not realize the importance of the right selection of vitamin-rich foods to assure a sound body and health.

Scott's Emulsion

is the food-tonic rich in vitamins that helps solve nutrition problems. It supplies vitamin-nourishment to build health.

Scott & Bowne, Toronto, Ont. 25-23

MORE DAMAGE DONE BY STORM

Cyclones Penetrated Across Europe as Far as Bulgaria.

DEATHS IN FEZ.

PARIS, Dec. 1. — (Canadian Press).—The storms which swept the Mediterranean and Altantic coasts during the week end penetrated as far south as French Morocco and as far east as Bulgaria, reports show.

At Fez, Morocco cyclonic winds caused the death of three foreign legionaires and injured thirteen. Seventeen airplanes were wrecked. Five mechanics were also injured. The loss is very heavy.

The death toll along the Brittany coast, where a number of fishing boats were caught in the gale, was placed today at eight. The continuance of the storm prevented searches for other missing boats.

Off Bizerte, Tunis, the storm is keeping the French transport Caroline from sailing from Marseilles, with wounded and sick soldiers homeward bound from Syria.

PARENTS COMMITTED.

MacMillan Couple, Whose Daughter Stole Baby, to Stand Trial.

TORONTO, Dec. 1.—Canadian Press).—Ezbenezer and Annie MacMillan, parents of 14-year-old Ann MacMillan, who on November 6, took the baby Robert Muldoon from a department store to her home, were today committed for trial by Magistrate Margaret Patterson on a charge of receiving and harboring Baby Muldoon with intent to deprive its parents of its possession. Bail was renewed at $25,000 each. The girl is held in custody on a charge of abduction.

WALES' BULL WON.

King of the Fairies Won First Honors at Chicago.

CHICAGO, Dec. 1.—(Canadian Press).—"King of the Fairies", star entry from the Prince of Wales' Alberta Ranch, took first honors in the class for bulls, calved before June 1st, 1922, at the 26th International Livestock Exposition here Monday morning.

WEDDING BELLS.

MOORE—MCCOY.

MADOC, Dec. 1.—The marriage took place very quietly in Belleville on Wednesday, November 25th, of Mrs. Elizabeth McCoy of Madoc, to Mr Alexander Moore of Belleville, formerly of Plainfield. The ceremony was performed by Dr. McTavish, a former pastor of St. Peter's Presbyterian church in Madoc. Mr. and Mrs. Moore will reside in Belleville.

McLAUGHLIN—O'NEILL.

DOWNEYVILLE, Dec. 1.—On Tuesday morning at 9 o'clock St. Luke's Church, Downeyville, was the scene of a pretty wedding when Miss Florence, eldest daughter of Mr. and Mrs. Thos. J. O'Neill, was united in marriage to John McLaughlin, younger son of Mr. Hugh McLaughlin, both of King's Wharf. The bride entered the church to the strains of the Wedding March, played by Mrs. Walter Herlihey, cousin of the bride, and was given in marriage by her father.

The bride wore her going-away suit of navy blue tricotine with grey hat, fox fur and carried a bouquet of carnations. Her sister, Lavina, was bridesmaid and was attired in a fawn coat with fur trimmings, with purple hat, and carried chrysanthemums. Mr. Albert Herlihey, cousin of the bride, ably assisted the groom. Rev. Father Galvin performed the ceremony and afterwards said the nuptial mass. After the ceremony the bridal party repaired to the home of the bride's parents, "Lakeview Inn," where a sumptuous wedding dinner awaited them. In the evening about eighty of their friends gathered and spent the evening in dancing and card playing. Their many friends join in visiting Mr. and Mrs. McLaughlin many years of happiness.

REVOLUTION SPREADS.

Leaders in Syria Plan To Attack France in Colonies.

LONDON, Dec. 1.—(Canadian Press).—Leaders of the Syrian revolution, says a despatch to the Daily Express, plan to attack France in all her Moslem colonies and have sent emissiaries to Algiers. Tunis and Annam, French Indo-China, for the purpose of stirring up revolt. They have also sent an envoy to Mecca to appeal to Sultan Ibn Saud. The discontented element in Palestine, the correspondent adds, only appear to be waiting the sign to join the Syrian revolution.

TEXANS RAISE FUND FOR EXTRA SESSION

Want Legislature To Meet and Examine Governor's Administration.

AUSTIN, Tex., Dec. 1.—(Canadian Press).—A fund of $300,000 has been pledged by Texans to defray the cost of a special session of the legislature to investigate the acts of Governor Miriam A. Ferguson's administration with a view to possible impeachment proceedings.

Sure Way to Get Rid of Blackheads

There is one simple, safe, and sure way that never fails to get rid of blackheads; that is to dissolve them. To do this, get two ounces of peroxine powder from any drug store—sprinkle a little on a hot, wet cloth—rub over the blackheads briskly—wash the parts and you will be surprised how the blackheads have disappeared. Blackheads, little blackheads, no matter where they are, simply dissolve and disappear. Blackheads are a mixture of dust and dirt, and secretions that form in the pores of the skin. The peroxine powder and the water dissolve the blackheads so they wash right out, leaving the pores free and clean and in their natural condition.

MEIGHEN LEAVES TO-DAY.

Will Participate in By-election Campaign in Bagot.

OTTAWA, Dec. 1.—(Canadian Press).—Rt. Hon. Arthur Meighen, Conservative leader, will leave Ottawa this afternoon to participate in the by-election in the constituency of Bagot.

$75,000 FIRE.

Dry Goods Store in Moncton Had $8,000 Insurance—$40,000 Stock.

MONCTON, N.B., Dec. 1.—(Canadian Press)—Fire that caused loss of between $75,000 and $100,000 broke out here Sunday night about 10.30 in a two storey wooded block known as the old Commercial Hotel block, and was not under control until 12.30 Monday morning.

The first floor of the block was occupied by a store. T. Marrache, dry goods, was perhaps the greatest sufferer. He estimates the value of his stock carried at $40,000 with insurance of $8,000.

SAFE LIVER MEDICINE

For biliousness, dizziness, constipation, indigestion and ailments arising from a disordered liver take Parke's Liver Tone. It invigorates the action of a sluggish liver and also aids the stomach to digest the food. 50c and $1 bottles. Bond's Drug Store, corner George and Hunter streets.

SPACE GIVEN FREE.

Hodgson and Willison Made Full Showing of Beck Posters.

In connection with the recent campaign for funds for the Adam Beck Memorial Hospital in London, it is interesting to note that the firm of Hodgson & Willison donated considerable space free on their billboards to advertising the campaign. A full showing of posters was made gratis on the boards of this firm in their eight towns—Peterboro, Campbellford, Hastings, Havelock, Norwood, Millbrook, Lakefield and Omemee.

The Oriental Bazaar

In the Basement a special Bazaar is arranged where many curios and novelties from the Orient may be purchased at moderate prices. Brassware, Pottery, Lacquer Work, etc., in new and exquisite designs.

Practical Gifts

The Court of Gifts

Gift merchandise from every department in the Store is assembled in the large Court of Gifts. Scores of gift ideas are arranged in such a way as to simplify Christmas shopping. Bring your list to the Court of Gifts on the Second Floor.

A SALE OF FRENCH IVORY

A special clean-up purchase of manufacturer's surplus stock, which is left over after filling orders. All useful pieces of Grained French Ivory and selling at prices that are away below regular values. Buy your Ivory pieces here and effect a substantial saving.

Scissors at 89c
Mirrors at ..... 98c and $3.50
Perfumers ..... 50c and $1.25
Photo Frames, from 25c
Regular $1.00 Combs for 49c
Regular $6.50 Lamps for $4.95
Hair Brushes, concave back $1.98
Talcum Powder Shakers 69c
Regular $2.50 Jewel Boxes $1.69
Regular $6.50 Clocks for $3.98

Reg. 25c Rayon Lace Handkerchiefs

Silk Rayon Handkerchiefs with plain centre and deep lace border, in many very attractive colors. A usual 25c value. On Sale Wednesday at ..... **2 for 25c**

Buy Pictures

Copies of old masters, in antique gold frame. Size 7 x 9. Several well-known subjects, such as "The Angelus," "Springtime," "Windmill," "The Gleaners," "Blueboy," "Hope," "Her First Lesson," etc. Specialized at **59c**

China Doll Heads

In demand for making puffs, pin cushions, telephone covers, boudoir lamps, etc. Four sizes at .....

25c 50c 59c 79c

Cluny Linen

Fine Linen with Madeira work and Cluny lace edge. Doylies, Ovals, Centres, Runners and Cloths. Reasonably priced.

Women's Kimonas

Fleecy Velour Kimonas in several attractive styles. Conventional designs and desirable color combinations. Long roll collar, pockets and silk girdle. Assorted sizes. Specialized at **$5.75**

California Dahlias

Repeating Saturday's great Sale. Brilliant red waxed flower, large size, on Virginia laurel. Will keep for months. Regular 15c. Wednesday ..... 3 for **25c**

Gauntlet Gloves

Chamo-Suede Gauntlet Gloves in a variety of styles in cuffs. Silk embroidered points, double finger tips, in mastic, mode or grey. Regular $1.50, for **79c**

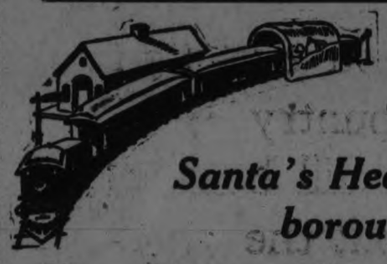

Turnbull's Toyland

The Kiddies' Joyland

Santa's Headquarters for Peterborough and District

New Constructive Toys for Boys

We have just received a large shipment of Constructive and Educating Toys for boys. The famous Bildmore Blocks for bungalow building, Chemcraft and Magic Craft, both immensely fascinating, are here; also a line of Carpenters' Tools that are practical and useable, in various sizes. Reasonably priced.

Good Books for Children

Bright stories for boys or girls, with colored illustrations. 200 pages, clear print, good binding. Excellent value at .. **60c**

Kindergarten Sets

Set consists of Table and two Chairs. Strongly made and finished in good shade of red. Selling at .. **$2.25**

Pianos

Of superior construction. These Pianos make a desirable gift for a girl. Mahogany finish and good clear tone. Priced at, from **$1.25 to $6.75**

Tables of Dolls

Extra values in Mama Dolls are featured on one-price tables. Strong speaking voices, unbreakable heads and dressed in boy or girl styles. Featured at .....

69c 89c $1.39 $1.98

Doll Chairs

Sturdily built of wood. Doll Chairs with arms, in red or blue finish. Extra value at, each **25c**

A Sale of Christmas Greeting Cards

An assortment of ten Christmas Greeting Cards with Envelopes to match. All different, with appropriate wording. Actual $1.00 value. Wednesday for, each **49c**

(Main Floor and Court of Gifts, 2nd Floor)

Santa Claus' Reception Hours

Santa Claus will meet his young friends in his Court on the Third Floor on Monday, Tuesday, Thursday and Friday afternoons, from 3 to 4.

Briefly Mentioned

Christmas Tags and Seals, 5c and 10c
Tissue Paper, in white, green or red ..... per roll 5c
Red or Green Cord, for tying parcels, ball 15c
Vacuum Bottles, each 49c
Grey Wool Cot Blankets .. 65c
Men's Pure Wool Sweater Coats $2.98
Stamped Buffet Sets, 3-piece, 35c
Women's Vests, seconds of a regular 75c line 39c
Under-Arm Hand Bags .. 79c
$3.75 Gift Umbrellas .. $2.98

Visit the Shop of the Blind

Situated on the Third Floor

Practically the entire east side of the Third Floor has been devoted to the display and sale of Reedcraft. Every article the product of blind Canadians. Hundreds of these people, who are totally blind, take this means of earning a livelihood for themselves and their dependents. Workmanship and finish compare favorably with the best in the trade, and the prices are reasonable. Let some of the items on your list be from the Shop of the Blind and so help blind Canadians to become self-supporting.

Ferneries, in three sizes, at $5.75, $7.50 and $8.95
Fern Stands at .. $3.00, $3.95 and $4.50
Baby Baskets $2.75
Work Basket Stands $3.50
Serving Trays .. $1.59, $2.25 and $3.50
Waste Paper Baskets $1.25
Large Hanging Baskets $1.98

All manner of Novelty Baskets and Plant Holders, in many fascinating shapes, in two-tone or plain colors. Range in price from ..... 39c to $2.29

Every Article the Product of Blind Canadians

MONEY SAVERS to be FOUND IN THE ECONOMY BASEMENT

Brass Fern Pots

Three styles to select from. Bright or dull finish, three small feet, with earthenware pot liner. Outstanding value at, each **98c**

Serving Trays

Heavily nickle-plated frames, with mats in bird or floral patterns in dark effects, glass top, metal back. Large size **$2.98**

Aluminum Potato Pots

Good average size Potato Pots of hard sheet aluminum. Will last for years. Lock handle, tight-fitting cover, ebonized grip and knob. Underpriced, **$1.49**

Sherbet Glasses 6 for $1.49

Cut in grape design, fine clear glass, drawn stem. Half a dozen would make an acceptable gift. Featured for Wednesday at ..... 6 for **$1.49**

One Price Tables of Gift Suggestions in China

In order to help simplify gift selecting the Basement has arranged several one-price tables on which are displayed all manner of novelty pieces in China that are practical as well as attractive. Here you will find outstanding values and Christmas shopping wonderfully easy. See the remarkable offerings at .....

25c 50c 75c 98c

THE J. C. TURNBULL CO. LTD.

BOY DROWNED IN DEEP POND

John Babcock, 5, Ran Into Water While Sleighriding Near Home.

AT LATTA.

BELLEVILLE, December 1. Canadian Press. — John Babcock, the five year old son of Herbert Babcock of Latta, was drowned yesterday morning in deep water above the dam at that place, when he was sleighriding.

BIG BUILDING TOTAL FOR THIS NOVEMBER

Last Year's Totals Have Been Greatly Exceeded.

Canadian construction contracts for the month of November, as compiled by MacLean Building Reports, Ltd., totalled $46,972,800 as compared with $29,647,500 in October and $24,614,200 in November a year ago. For the fourth successive month the totals have exceeded those for last year, culminating in November by an increase of 90.8 per cent. over the same month a year ago.

Residential buildings accounted for 19.9 per cent. of the November total and amounted to $9,328,000. Business buildings totalled $6,317,600, or 13.5 per cent.; industrial buildings $13,499,000 or 28.7 per cent., and public works and utilities $17,828,200 or 37.9 per cent.

The activity was distributed amongst the provinces as follows: Quebec, 53.9 per cent.; Ontario, 39.9 per cent.; Prairie Provinces, 3.7 per cent.; British Columbia, 1.8 per cent.; and the Maritimes, .7 per cent. Contemplated new work reported in November aggregated $37,549,200.

Totals now stand at $285,297,700 for the first eleven months of 1925 and for the same period of last year $247,393,300, showing an increase so far of 15.3 per cent. over 1924. The grand total for twelve months of last year is already exceeded by over nine million dollars.

Not only does the November total exceed that for any previous November; it leads any month since 1913, except June, 1923, when fifty million of new work was awarded. The usual seasonal decline is quite absent.

Unprecedented volume of construction in Quebec, particularly in the pulp and paper industry and in power development contributes the bulk of the increase in the totals for this year. That province records an increase of forty-one millions over the first eleven months of last year. In Ontario, which shows a decrease of five millions from the past year's figure, residential building has increased 22 per cent.; business buildings, 15 per cent., while industrial projects have fallen off 50 per cent. and public works and utilities decreased by 23 per cent. The Western and Maritime divisions are practically on a parity with 1924.

It is quite evident that generally speaking very active building operations will continue throughout the winter with a good market available for building materials and labor. This condition will behold more in some places than in others, of course, depending upon where the actual projects are located.

It is easier to inherit a good name than it is to keep it.

BARRISTERS AND SOLICITORS

HATTON & REID, BARRISTERS, Solicitors, 397 1-2 George Street. Phone 67. Money to Loan. C. W. Hatton, K. C., J. W. Reid, Successors to A. E. Dixon.

GORDON & O'BRIEN— Barristers Solicitors, Notaries. Money to loan on easy terms. Special attention to Patents and Trade Marks. 'Phone 219. G. N. Gordon, K.C., J. A. O'Brien.

J. R. CORKERY, BARRISTER, SOLICITOR, Notary Public, Office Ground Floor, 414 Water St., Peterborough, Five Doors North of Hunter Street. Money to loan at current rates on easy terms.

S. T. MEDD—Barrister, Solicitor, Notary. Office over the Dominion Bank, corner of George and Simcoe streets. Telephone No. 22. Private funds to loan at current rates upon easy terms.

DUMBLE & JOHNSTON—Barristers, Solicitors, etc. Office, over the Toronto Savings and Loan Company, George Street. D. W. Dumble, K.C., W. Johnson.

B. R. HALL—Barrister, Solicitor, etc. Peterboro, Ont. Office, corner of Hunter and Water streets, over the Canadian Bank of Commerce. Trust Funds to loan on easy terms of payment.

JAMES FORDYCE STRICKLAND— Barrister, Solicitor, Notary Public Peterboro. 'Phone 191. Money to loan. 375 Water street.

WILFRID F. HUYCKE, Barrister, Solicitor, Notary Public. 395 Water street. Telephone 259.

PECK, KERR & McELDERRY, Barristers, Solicitors and Notaries. Office, Water street, Peterboro. Money to loan at the lowest current rates of interest. Telephone 1950. E. A. Peck, F. D. Kerr, K.C., V. J. McElderry.

MEDICAL.

DR. BUCHANAN, F.R.C.S., Edinburgh M.R.C.S., Eng., L.R.C.P., London, Eye, Ear, Nose and Throat Specialist Hours 9-11 2-4 p.m., and 7-8 p.m 'Phone 619. Office, corner Water and Murray streets.

F. T. WEBSTER, Ontario Land Surveyor, Registered Professional Engineer, formerly with Lewis and MacRostie of Ottawa. Phone 2540.

Telephone 790 When You Want Your
Piano Or Organ Tuned.
Player Pianos a Specialty
All Work Guaranteed
W. H. CUNNINGHAM
560 Weller Street

Christmas Slippers

Ideal shopping days are now the rule. The delayed Christmas shopping may run you into disagreeable weather. Better do it now, and on your rounds you will find Neill's an ideal place to procure sensible, serviceable and acceptable gifts at a most reasonable outlay.

Slippers - Shoes - Rubbers
Goloshes-Moccasins-Hockey
Boots-Snowshoes-Club Bags
Suitcases, etc.

MEN'S SLIPPERS

A very extensive showing of Gentlemen's Fine Turn Sole Slippers.

Men's Brown Kid, elastic sides $3.15
Men's Brown Everett, fancy $2.90
Men's Black Kid, elastic sides $3.00
Men's Black Kid, Everett, fancy $2.75

Our direct importation of English Camel Hair and Plaid Slippers for real comfort.

Men's Real Camel Hair, with either light or heavy leather soles $2.00
Men's Brown Camel Hair Slipper $1.75
Men's Special Plaid Slipper $1.45
Men's Good Quality Plaid Slipper $1.00

LADIES' SLIPPERS

Ladies' Fancy Slippers in a great variety of material and colors.

Our Special Satin, in rose, helio, black or mauve $1.50
Ladies' Fancy Felts, fine quality and trimming $1.85
Ladies' Camel Hair $1.50
Ladies' Good Quality Plaid 95c
Ladies' Fancy Felt, cushion sole $1.35

BOUDOIR SLIPPERS

Colors are black, rose, grey, brown and fancy, with rubber heels. All one price $1.25
Ladies' Special Boudoirs, in patent leather, also grey buck, leather covered heel $2.15
Ladies' Patent Boudoir, with rubber heel $1.90

Watch this space every Tuesday and Thursday for timely Christmas suggestions.

R. NEILL LTD.
350-354 George Street

HARD TO RAISE EXILE FAMILY

One Woman Ashamed of Large Family of Four Children.

LIVING COST HIGH.

WINNIPEG, Man., Dec. 1.—(Canadian Press.)— A letter published in a local paper, from a Canadian in Portland, Oregon, describes some of the disadvantages of housekeeping in exile. "For everyone, every week, there is always something to put up with, and dear Canada has least of them all," she maintains. "The cost of eatables is very high, and one must pay to have garbage removed, clothing too, is proportionately expensive as their standard of living is so high you are thought odd if your school child does not dress accordingly. A large number of the high school girls and boys go to school in their own cars. Of course, too, their families are all smaller than ours, and therefore can afford to do more for the one or two they may have. A friend of mine (also a former Winnipegger) told me she felt quite ashamed of her large family, as everyone else on the street had one child and she had four. Soon after coming here we were much amused when our little girl arrived home from school saying one of the children had asked her how she had learned the American language so quickly, and to speak her own for them. Still another day she was asked if the Latin inscription on our coins was the language they spoke in Canada. Please don't think this an exaggeration—as I am trying to be perfectly fair to the U.S.A. too."

COBOURG INTEREST IN NEW YORK FRAY

Man Shot There Was Convicted For Bootlegging in Lakeshore Town.

COBOURG, Dec. 1.—A tragedy that occurred recently in New York holds more than usual local significance, as the man who was killed by a "shot from the gloom," was convicted here in 1924 on a B.O.T.A. charge by Col. W. H. Floyd, police magistrate. Boardon with two companions, said to be Alexander Belisle and Wilfrid Scott, were arrested by Provincial officers when they were driving through Cobourg in a seven-passenger Studebaker car, en route from Montreal to Detroit. A novel incident was that the car had been converted into a five-passenger one, the extra space being utilized to carry a thousand dollars worth of Quebec liquors. Boardon's companions were acquitted, but he was fined $600 and costs, which amount was promptly paid. His car was confiscated.

On appeal later the fine was some what reduced, but the car and the liquors were confiscated by the Province of Ontario. The case attracted considerable interest in the district at the time. Now for the sequel. Ostensibly a real estate dealer, Boardon is stated to have been in the bootlegging business in New York. He and his wife occupied the ground floor of a two storey building. Mrs. Boardon was awakened by some one rattling the knob of the side door. She aroused her husband, who got up, snapped on the light, and went to the window and leaned out. "Who is there?" he called. There was no sound for a second, then the flash of a pistol fired from near the garage. Boardon swayed and sank down. There was the noise of some one running down the street, and that was all. A policeman was called and was soon at the house. He recalled having seen a small commercial automobile speeding swiftly away. A roomer in the house said the late Mr. Boardon had been engaged selling liquor, and this was corroborated by others.

One theory advanced for the murder is that Boardon was shot by a disgruntled customer whom he may have duped in a liquor deal. The apparent attempt to get Boardon to show himself is the ground for this belief.

Another theory is that Boardon was killed by a hi-jacker seeking liquor. There was $1,000 worth of liquor in the cellar at the time, it is stated.

Colonel Eustace Blois announces that he is presenting this season an even more ambitious program than was presented last year, and that Wagner's "Ring" will again be included in the program.

POPE TO LEAVE VATICAN SOON

Voluntary Imprisonment Begun in 1870, May End Next Year.

GOING TO ASSISI.

ROME, Dec. 1 (Canadian Press) The voluntary imprisonment of the Popes in the Vatican, begun in 1870 after the overthrow of the temporal power by the establishment of a United Italy, may be ended next year with a personal visit by Pius XII to Assisi to preside at the inauguration of the new Franciscan monastery on the seventh centenary of the death of St. Francis of Assisi.

This possibility is advanced by the tribune as based on authentic information and it is regarded both in Governmental and Church circles as realizable unlike a number of similar predictions made during the last two decades

TURKS READY TO INVADE MOSUL

Are Resolved To Seize Province if League Decides Against Them.

WELL EQUIPPED.

LONDON, December 1. — Canadian Press. — The Westminster Gazette says an exceedingly grave situation has arisen regarding the dispute between Great Britain and Turkey over the Mosul frontier, and that there is serious danger of war.

The Turks, declares the newspaper, are resolved, shoul' the final decision of the League of Nations be against them, and in the absence of any proposals being advanced to meet their demands, that they will invade Irak and seize Mosul.

"The Turkish army, numbering about 300,000 on a p e footing," the Westminster Gazette adds, "Is well prepared, and has ample stores and ammunition. A large equipped Turkish force already is on the Irak frontier."

EMINENT SCIENTIST DISCOVERS NEW RAY OF HIGH POTENTIALITY

Saskatchewan Gold Medallist Associated in Research Work.

ON MOUNTAIN PEAK

Dr. Milliken, Discoverer, Obtained Nobel Prize — Isolated Election.

REGINA, Sask., Dec. 1 (Canadian Press).—Rays more penetrating and powerful than anything heretofore known or imagined on earth, have been discovered, studied and measured by Dr. Robert A. Millikan, of the California Institute of Technology, Pasadena, the foremost scientist in the United States, with whom has been associated in the last and most fruitful years of his research work, G. Harvey Cameron, of Saskatoon and a gold medallist of the University of Saskatchewan.

Announcement of the remarkable discoveries made by the two scientists, was made by Dr. Millikan recently at a meeting of the National Academy of Sciences. He told of invisible messengers from the great cosmic spaces beyond the ken of man; rays approximately 100 times more penetrating than the most powerful X-rays produced in hospitals and laboratories.

Mr. Cameron, whose share in the discoveries brings him into world prominence as a scientist, was graduated with honors from the University of Saskatchewan in 1921. On the recommendation of Dean G. H. Ling and Dr. E. L. Harrington, Mr. Cameron was given a teaching fellowship in the California institute immediately after graduation.

Mute, but mighty tokens of an endless activity in creation's workshop in the immeasurable stellar regions, these rays tell a story of the birth of new worlds and new atoms. They come with the speed of light, bringing with them traces of energies of inconceivable magnitude So penetrating are these rays, according to Dr. Millikan, that they can pierce a wall of lead six feet thick.

The eminent California scientist does not speculate on the practical value of the rays to man, nor on the possibilities opened by them for further research, but facts which he has disclosed indicate that the cosmic crucibles of the universe hold and pour forth tremendous stores of energy which mankind some day may harness here on earth.

The tests carried out by Dr. Millikan and his associate were largely carried out from the very shadows of the peak of Mt. Whitney, the "roof of the United States." It was here that the scientist discovered that the much-mystifying high frequency rays are of cosmic and not terrestrial origin. Dr. Millikan has disclosed that scientific instruments of remarkable precision and ingenuity were used in carrying out the experiments. One of these was the electroscope used in measuring the penetrating power of the rays. Another instrument was sent up in sounding baloons to an altitude of ten miles. It was carried above the clouds and contained a recording barometer, a thermometer, three sets of moving photographic films and the necessary driving machinery to operate them and yet weighed only seven ounces.

The Mt. Whitney experiments were the continuation of research work that has been going on at the California Institute of Technology for several years. He has practically devoted his life to determine definitely the nature and origin of high frequency rays first noticed nearly a quarter century ago. Dr. Millikan was awarded the Nobel Prize for physics as a result of his work in isolating the electron, the basis of all modern advance in physics and atomic studies.

SITS ON TRIBUNAL.

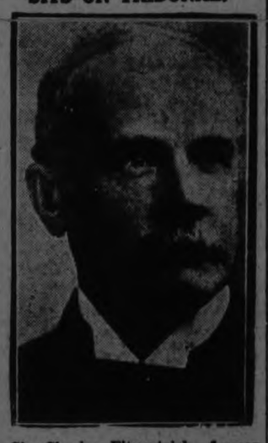

Sir Charles Fitzpatrick, former Chief Justice of the Supreme Court of Canada, and former Lieutenant-Governor of the Province of Quebec, left this week for Washington, D. C., where he will sit as representative of the British Empire on

magistrate never misses any meetings.

The president, Mrs. J. Wesley Bundy, is greatly interested in young women, many of whom are members of the sixty affiliated societies connected with her council and regularly attend its meetings. These, however, are frequently in the minority because they find it difficult to attend in the afternoons, many of them being business girls.

What was to be done? Twice Mrs. Bundy suggested the formation of a "Young Women's Local Council of Women of Toronto."

Her suggestion was not heartily received. There was little discussion amongst the members. Instead a rather uneasy shifting in the seats was observed until the matter was conveniently "laid over" and other business taken up. At the last monthly meeting Mrs. Bundy again came forward with her plan for a young women's council—and then the secret came out.

Dr. Patterson rose to her feet. "Madame president, could you tell the members present just who would be eligible for membership in this proposed young women's council, and who would meet with we old bodies in the afternoons? Would it be safe for we old ladies to be out alone at night to attend a meeting? Are we to appoint a committee on age, take evidence and affidavits and separate the old from the young?"

There was silence for a long moment. A few laughed. The chairlady sought an inspiration from her audience. There was no inspiration. The chairlady sat down. Dr. Patterson sat down. Nobody spoke. The chairlady said something to the secretary, who was eagerly waiting a chance to write something in her minute book. No one else heard what was said. Then Mrs. Bundy rose to her feet again, and, smiling quite happily, turned to the magistrate: "As one who disposes of many, many problems, doctor, you are appointed a committee of one to decide just when a woman is no longer a young woman. We will await your report with interest."

It is not expected there will be any report. Neither is it expected there will be any separate young women's council. Women have not yet come to the point of voluntarily admitting themselves other than young.

WHEN IS A WOMAN OLD?

When is a woman an old woman—or at least when is she not a young woman?

This question must be answered by Ontario's only woman police magistrate, who daily, except Wednesday and Sunday, presides over the women's court of Toronto.

Magistrates are almost hourly called upon to make decisions touching practically every subject in the world, but this is the first time on record any judicial authority has been set the task of establishing when a young woman ceases to be a young woman. Is she still young at forty? At fifty? Or has the horizon of modern times extended to such an extent that she is still youthfully looking forward at sixty?

It all happened this way:

Dr. Patterson is interested in morals both personally and professionally. That is one of the reasons why she is a doctor and why she is a police magistrate. She has been on the bench since January, 1922, but for eight years before that the doctor was—and still is—convenor of the standing committee of equal moral standards of the National Council of Women.

Despite the fact that she is one of the busiest women in Ontario the

Children's Colds

Are best treated externally. Check them overnight without "dosing" by rubbing Vicks over throat and chest at bedtime.

VICKS VAPORUB

R. C. HEARD

379 WATER ST.

—Dealer in—

Agricultural Implements

Just received a stock of Farm Ranger Cream Separators and Scales.

Also 1 second hand 2000 lbs. Leaver Scale.

Eureka Root Shredders

1 second hand 6 h.p. Gas Engine.

Cutters, Robes, Horse Blankets, Harness, Mitts and Coats.

A full line of Wire Fencing.

Farms and City Property for sale.

PHONE 1329

YOU COULDN'T BLAME HIM.

WASHINGTON, Dec. 1.—(United Press).—Here is an interesting "story" on President Coolidge — purely fictitious, of course—which is being told around Washington now:

"One day Mr. Coolidge was out riding with Harvey Firestone, the tire manufacturer, Thomas Edison, the inventor, and Henry Ford, the car manufacturer. They were crossing along in a Lincoln automobile when a tire blew out and they were forced to stop at one of the small repair shops along the country road.

"Firestone got out and asked the repair man if he had Firestone tires and the man started to put one on the machine. While the repair man was working Firestone found he had no bills with him and the man agreed to take a cheque.

"As Firestone stepped inside the shop to write a cheque, Ford got out of the car to watch the man at work.

"'Do you know that the man who makes those tires is inside there now writing you a cheque?' Ford asked.

"The workman looked up and eyed Ford suspiciously without comment.

"'Do you know that the kindly faced man you see sitting there is Thomas Edison, the world's greatest inventor?' Ford continued.

"The man snickered and said nothing.

"'And do you know,' Ford went on, 'that I am the man who makes these cars, Henry Ford?'

"The man burst out laughing and said: 'And I suppose that other guy is President Colidge!'

"'Yes,' said Ford.

"'Well, I cash no cheques for this gang,' the workman said, 'give me cash or off comes that tire'."

SKATES! SKIS!

Jos. Malone Tubular Hockey Skates, riveted on strong boots with ankle straps. Regular price $11.00. Our price, for mail order customers, only $7.50. Skis and equipment. The largest assortment. All half price.

Ask for our catalogue and prices.

THE BANCROFT CO.

1247 Bleury St. - Montreal.

GERMAN KAISER WAS COMMANDING FIGURE AT FUNERAL OF VICTORIA

Nine Kings Rode in State — Burial of Alexandra Was Simpler.

DECIDED CONTRAST

Twenty-four years ago, on February 2, 1901, on just such a wintry day as Friday when funeral service for Alexandra, Queen Mother of Great Britain, were held at Westminster Abbey, the body of Queen Victoria was carried through the streets of the British metropolis with all the pomp and pageantry of European regal functions.

In many respects the funeral procession of Queen Alexandra was a decided contrast to that of the last English Queen regnant; it was much simpler and lacked the show of armed might which marked the burial of Victoria as a ruling sovereign.

Four kings marched behind the bier of Queen Alexandra as the cortege wound its way through London's streets from the Chapel Royal at St. James's Palace to Westminster Abbey. There was no service in Westminster Abbey when Queen Victoria died, but instead her body was taken by boat from Osborne House, on the Isle of Wight, where she died, then by train from Portsmouth to Victoria Station in London. Through three miles of London's principal thoroughfares the coffin was borne in state from Victoria to Paddington station. The lying-in-state was in the Albert Memorial Chapel at Windsor, and the Queen was buried later in the Frogmore Mausoleum, beside her beloved Prince Consort.

At Queen Victoria's funeral five kings rode on chargers directly behind the gun carriage that bore the casket. The thrones of three of these kings have since ceased to exist The German Empire was represented by the Kaiser, now in exile in Holland. The Kings of Portugal and Greece were present on that occasion. The kingdoms of these countries have since fallen.

At Victoria's funeral the German Kaiser was the subject of considerable attention. He was attended by a large military and naval staff and a detachment of the Queen's German Dragoon Regiment rode close behind the bier. Germany was represented last Friday by its Ambassador, a figure in civilian clothes, the representative of a republic.

The same gun carriage that carried the coffin of Queen Victoria through London was used at King Edward's funeral, and again for the Queen Mother, but on Friday it was divested of the gorgeous trappings used on the previous occasions.

When Queen Victoria's body was carried through London the gun carriage was drawn by the same eight cream-colored Hanovarian horses which only a few years previously had drawn the State carriage used at the Diamond Jubilee celebration.

The gold harness, scarlet-coated postilions and scarlet and gold covered grooms were also the same. A platform was built over the barrel of the gun, with the coffin resting on the platform. The eight horses which drew the gun carriage were almost concealed beneath their rich harness, and the only symbol of mourning was a large bow of purple attached to the coffin.

The coffin was covered with the royal standard and at the head was placed Queen Victoria's crown of gold, encrusted with jewels, while two smaller crowns with a gold-jeweled sceptre lying between them were at the feet.

Behind the body rode King Edward, with the dead Queen's nephew, the Kaiser Wilhelm II, on his right and his brother, the Duke of Connaught, on his left.

The description of that scene from the pen of an eyewitness follows:

"The commanding figure of the Kaiser could not for a moment be mistaken. His Imperial Majesty glanced right and left as he rode and his hand was frequently raised to the red and white feathers hanging over his chapeau as he responded to salutes. The splendid white charger beneath him pranced up and down, giving his Majesty an opportunity to display fine horsemanship.

"In the second rank behind rode two more sovereigns, the Kings of the Hellenes and Portugal, both glittering with gold lace. There followed a dazzling array of members of royal families, numbering about forty in all and riding three abreast."

On the day of Queen Victoria's funeral procession in London the hospitals cared for 1,300 persons who were hurt in the crowds. Several policemen, soldiers and women suffered broken limbs and one woman dropped dead from excitement.

A tragic incident was narrowly averted as the body of the Queen was being carried from the railway station at Windsor to the chapel of Windsor Castle. The order to start had been given, the muffled drums rolled and the solemn strains of Chopin's Funeral March resounded through the air, when the artillery horses harnessed to the gun carriage on which the coffin rested refused to move.

The story of the scene that ensued was thus told at the time:

"The horses had grown cold from long waiting in the biting wind. Then they became restive and narrowly escaped overturning the gun carriage. The King and the Kaiser hurried up to ascertain the cause of the trouble. At this juncture Lord Roberts asked the permission of the King to take out the horses and substitute for them bluejackets who had come up from Portsmouth as a guard of honor. The suggestion was quickly sanctioned and the last time that Queen Victoria's body was borne before her subjects it was by her royal 'handy men' who, at an opportune moment, saved the situation."

HORSE VEHICLES REQUIRE LIGHTS

Wentworth County Council Adds Name to List of Safety Counties.

DUNDAS, Dec. 1.—The Wentworth county by-law requiring all horse drawn vehicles being equipped with lights when travelling the county roads after dusk comes into effect on December 1, and for ignoring the regulations an offender is liable for a fine up to $50. Reeve Moss and Deputy Reeve Mahony, Dundas, representatives on the County Council, desire to impress on local merchants and other owners of horses that the new law applies just as much inside the town as in any part of the county. Dundas is a part of the county and is governed by all its by-laws. The fact that the by-law mentions highways does not specially mean the main travelled roads of the county, but all thoroughfares within its boundaries.

200,000 BOOKS IN M'GILL LIBRARY

Special Book Will Be Placed To Celebrate the Occasion.

MONTREAL, Que., Dec. 1.—(Canadan Press.)— The 200,000th book mark has been reached in McGill University library, and to celebrate the occasion a special book, a literary treasure of rarety and value was put in as the two hundred thousandth book—an old Italian book on Anatomy by Girolamo Boncompagni, Archbishop of Bologna in 1683. It is entitled "Man and His Parts," collected and explained with illustrations, from sacred and secular authors, in two separate books, by Ottavio Scarletini. Canon of the Lateran, Doctor of Theology, preacher. It has still the original white vellum binding and is the gift to the library of Francis McLennan, one of the library's benefactors.

The building which now houses the library was opened on October 31, 1893, by the Governor-General the Earl of Aberdeen. It had been erected and presented to the University by Peter Redpath, the ground having previously been purchased and presented to the University by J. H. R. Molson.

Life is a mirror—it reflects your smiles as easily as it reflects your frowns.

TICKET 13 WON.

Mrs. B. McLeod Won Sandwich Tray With That Number.

In the announcement of winners of prizes at the recent bazaar held under the auspices of the Ladies' Auxiliary to the G.W.V.A., Mrs. B. McLeod was winner of the sandwich tray, with ticket No. 13, not No. 14, as previously announced.

Tomorrow is the Day

THE most astonishing demonstration ever held will be given throughout the country by "His Master's Voice" dealers. It will begin at 9 A.M. and continue throughout the day

It will introduce the most important contribution to music since the invention, 30 years ago, of the "His Master's Voice" instrument

DECEMBER 2ND.....tomorrow.....will be a day of days in the history of music. A new instrument will be played—an incredible instrument! When you have heard it, you will say that here at last is music such as you have never heard anywhere but in the living presence of great artists.

The more critical your attitude toward music, the more astounded and enthusiastic you will be. As the first notes reach your ears, you will understand why great artists, critics and music lovers have said in substance: "This is *music*!"

Madame Schumann-Heink marveled. "I would not have thought it possible," she said.

John Philip Sousa could hardly believe it. "That is music from the soul!" he exclaimed.

Fritz Kreisler, Paul Whiteman and other Victor artists, are equally enthusiastic. In fact, every man or woman who has listened to this astonishing instrument has been completely won by its matchless performance. It stands triumphant—a musical miracle.

It will take only a few minutes of your time tomorrow to call on the "His Master's Voice" dealer and listen to a demonstration, and in those few minutes you will be surprised beyond belief. As a lover of music, you will be overjoyed at the vision of pleasures in store. You'll find a new thrill in dance music, for the jazziest jazz takes on new color and new interest. Or, if vocal and instrumental solos, symphonies and choruses inspire you—then you, too, have the treat of a lifetime in store.

Beginning tomorrow morning at nine o'clock, and continuing all day....special demonstrations.

The new

Orthophonic

"True in Sound"

Victor

Victor Talking Machine Company of Canada, Limited

We Are Showing the Wonderful New ORTHOPHONIC VICTOR

Ye Olde Firme **Heintzman & Co.**

HEINTZMAN HALL

Royal Bank Building - Hunter Street

WOMEN'S PAGE

SOCIETY

Items for the Society Column must be received before 1 o'clock daily Telephone numbers 1600 and 1601

Mrs. A. G. Buck and Mrs. Errol R. Buck, Norwood, will receive at Mrs. Buck's home, Lerrace Hall, on December 2, from 4 until 6.

* * *

Rupert Bradburn of Los Angeles, Cal., is in the city renewing old acquaintances. Mr. Bradburn usually makes a trip East about this time of the year, and is the guest of his brothers, Mr. W. H. Bradburn, M.P.P., and Mr. T. E. Bradburn.

* * *

Arrangements have been completed for the annual Rose Ball to be held on Friday evening in the G.W.V.A. hall, and the committee promises a prettier dance than ever this season. As a new list was in use this year, the Rotary-Annes are anxious that any of those who received invitations in previous years and have been by chance omitted this season should accept this invitation to be present.

* * *

Frends of Mr. Joseph Knox, Gilmour Street, will regret to hear that he is quite ill at his home.

* * *

Mrs. R. C. Blagrave was in Toronto last evening for the Galli-Curci concert.

* * *

Mr. Douglas Hall, Weller Street, spent the week end in Toronto.

* * *

Miss Bertha Hill was in Toronto yesterday, the guest of Mr. and Mrs. Huff, formerly of Peterboro, and attended the Galli-Curci concert last evening.

* * *

Mr. Alden Bookhout entertained a number of his friends at a small bridge party at his home on Saturday evening.

* * *

The friends of Mrs. C. G. Graham, who bruised her ankle severely about three weeks ago, will be pleased to learn that she is able to be out again.

* * *

Miss Kay Robertson, Aylmer St., was in Toronto last evening for the Galli-Curci concert.

* * *

Mrs. Mairs, who has been visiting at the home of Miss Dunlop and Mr J. D. Collins, returned to Toronto yesterday.

* * *

Mrs. G. S. Cameron was in Toronto last evening for the Galli-Curci concert.

* * * *

Mrs. E. Nind of Toronto was the guest during her stay in the city of Mrs. H. E. Connolly, King street.

* * *

Mr. A. P. McLean of Vancouver, formerly of Peterboro, is in the city. Mrs. McLean has been staying with her mother, Mrs. Robert Hall, Homewood avenue, for some time past.

* * *

The meeting of the Ashburnham Woman's Patriotic League, held last evening at the home of Mrs. A. S. Couper, Engleburn avenue, with a very good attendance, was featured by the presentation to Mrs. McKenzie (nee Isabel Morgan) of a silver teapot from the members of the society. The presentation was made by Mrs. A. H. Wright and the accompanying address read by Mrs. H. S. Dodds.

The first automobile club for women has been founded in Paris.

ECLIPSE FASHIONS

Exclusive Patterns by H. Cecil Boyce

1081

A Chic and Distinctive Street Frock

Plaits are a popular way of admitting fulness, and are frequently shown at the sides, stressing a practical note. This model embodies chic and youthfulness, with its bodice having a round neck and kimono shoulders, to which long sleeves are joined. A narrow band holds the sleeve fulness snugly to the wrist. Balbriggan, kasha or the new soft flannels would lend themselves to this pattern, which is cut all in one piece. No. 1081 is in sizes 16, 18 and 20 years (34, 36 and 38 inches bust). Size 18 years (36 bust) requires 3¼ yards of 36 or 40-inch material for the dress with long sleeves; or 2⅝ yards for dress with short sleeves. Price 20 cents.

Many styles of smart apparel may be found in our new Fashion Book. Our designers originate their patterns in the heart of the style centers, and their creations are those of tested popularity, brought within the means of the average woman. Price of the book 10 cents the copy.

Pattern Purchase Coupon

Address Fashion Department, Evening Examiner

No. ..... Street .....

Name .....

Pattern Number ..... Size ....

Town .....

Province .....

Amount Enclosed .....

Price 20 cents each—coin preferred

A woman, Mrs. R. B. Zachary of Waycross, was the first Georgia hunter to bag a deer this season.

WOMAN ORGANIZER ON POLITICAL THEME

Says Child Labor in England is Supplanting That of Adults.

TORONTO, Dec. 1.— (Canadian Press.)—Women in industries and politics formed the theme of an address by Miss Julia Varley, senior woman organizer of the Workers' Union of Great Britain at the Labor Forum. Although Miss Varley is a former suffragette and was a martyr in that cause, or, as she puts it, she was a guest of the King and wore his uniform for six weeks in one of the jails in England she is not one of the fire-brand variety of the British Labor leaders. On the contrary, the lady made a very moderate but earnest appeal to workers, both men and women, to join the trades union movement.

Speaking of conditions in Great Britain, Miss Varley declared child labor was supplanting adult labor, particularly in the metal trades. In Birmingham, which is her headquarters in England, she said that owing to the introduction of labor-saving machinery, girls were able to do much work formerly done by men. This had resulted in an agitation for raising the school age.

SOUP GOING OUT.

Soup is going out of fashion at the most fashionable dinners, according to a prominent London maitre d'hotel.

Men are not the great eaters that they were, according to this authority, and soup is essentially a "filling" dish. The fact that slimness is still the spice of life among women is another reason for the decline of soup, he says.

This authority also declares that savories are to a great extent taking the place of sweets in the menus of both men and women. It is stated that these salty trifles are more to the taste of men than the usual sweets, and that women are also taking to them, although again only because of the ever-prevalent desire for slimness.

In three cities of the United States women now fill the important Federal position of collector of customs.

FRENCH GIRL ON U. S. SCREEN

The gold of the American movies has lured another of Europe's famous beauties to move across the silver screen in the person of France's most beautiful screen star, Mlle. Arlette Marcel, above, who arrived at New York recently. She is reported to have attracted the notice of Gloria Swanson by her beauty.

ENTIRE VILLAGE IS RUN BY FEMALES

"It's Nice to See the Girls Doing a Bit," Says One of Residents.

LONDON (By Mail.—There is one village in England that is entirely run by women. It has a woman rate collector, woman church clerk, woman postmistress, assisted by two postwomen, and a woman school mistress.

They are responsible for the welfare and destinies of the eight hundred inhabitants of Lawford. They are all Essex women. Lawford, in fact, is a hotbed of feminism, but no one seems to mind.

It is nice to see the girls doing a bit, said an old Lawfordian, and ex-railway signalman enjoying his retirement over the fire in his cosy cottage. Only it does wear out their stockings. He sat back in his cushioned chair and chuckled.

One of the girls is his daughter, a comely Essex woman. Another girl is a wonderful old widow of sixty-five who lives in a thatched cottage next door, which she leaves at six o'clock every morning.

Miss Spooner has been rate collector for the past twenty years. She is also clerk to the parish council, and lives in a disused schoolhouse.

Now a woman has been appointed in the new school in place of the master, who has retired after forty years service. Her two young shingled assistants carry on the feminine tradition in this enterprising village.

RECITAL GIVEN IN CAMPBELLFORD

Mrs. J. H. Bell Delighted a Large Audience With Her Readings.

ABLY ASSISTED.

CAMPBELLFORD, Dec. 1.—An elocution recital was given Monday night in St. John's Church by Mrs. J. H. Bell, Campbellford's well-known reader, who has studied the art under some of the best masters in England. The attendance and the appreciation shown by the large audience must have been encouraging to the artist who, since coming to this town about two year ago, has always been willing to devote her talent to aid in the promotion of every worthy cause. The proceeds of Monday night's entertainment go to the Sunday School of the congregation, and at the close of the programme the gratitude of the officials, teachers and scholars was shown when little Helen Hind, a member of the Junior Department, was called to the platform and presented Mrs. Bell with a huge bouquet for which the recipient, in graceful terms, expressed her thanks and also those who had assisted her with the entertainment.

Every number on the programme, the musical selections and those chosen by the reader were of a high order, the readings ranging from the comic to the tragic, and each covering a peculiar phrase of human life. In every one, there was a thread of narrative that held the interest, while the dramatic grace of the performer could not fail to charm the audience.

The two opening numbers were "The Rehearsal," and a musical monologue, "The Whitest Man I Know," both teeming with human interest. Then followed "Miss Peat's Extra Turn," a laughable recital of the predicament of a disciple of Mrs. Pankhurst, who, in the early stage of the suffragette craze in England, mistook a variety theatre for a hall in which she was billed to speak on women's rights, and where from the stage she innocently held forth on her favorite topic, first to the amazement, and then to the huge delight of the mixed and painfully frank and personal audience before her. To hear Mrs. Bell recite the incident, picturing with true dramatic art the mortification of the suffragette when she realized her mistake, was almost as good as being an eye-witness of the original fiasco.

Other numbers that especially pleased the audience were "Five Minutes With the Children," a ditty filled with sympathy for the foibles of childhood, "That Peccadillo," the story of an emotional young bride whose faith in her husband was temporarily weakened when her jealousy was needlessly excited by the tales carried to her by a viperish female friend; and "Fauntleroy," the moral of which was a lesson to fond parents who hesitate to correct their wayward offspring. Besides these selections there was a tragic poem, "The Spanish Mother," and a musical monologue, "Comfort." After each number, Mrs. Bell was recalled and did not once fail to respond.

Those who assisted Mrs. Bell were Miss Helen Wood, who played the piano accompaniments; R. Cecil Searles, violinist, and a quartette composed of Messrs. G. W. Lucy, Walter Henson, Major J. M. Bygott and J. H. Bell, the latter the husband of the star performer of the evening, who is as skilled in vocal music as his wife is in her chosen art. Messrs. Henson and Lucy also rendered vocal solos.

The entertainment was one of the best of the many given by Mrs. Bell, and the proceeds will make a generous addition to the revenue of the Sunday School.

You Buy Satisfaction

when you buy delicious

"SALADA" TEA

H714

Its strength and freshness are unique. The uniformly high quality never varies. Try it.

SMART MISSES' COAT.

The deep band of fur at the base of this misses' winter coat, repeated in the collars and cuffs, is typical of the present style trend. This particular model is of English design, the fur and fabric being suitable in one of many types.

PRINCE OF WALES HOME AND SCHOOL

Mrs. P. King Read Report on Convention Recently Held in Toronto.

An open meeting of the Prince of Wales Home and School Association was held in the school last evening, with a splendid attendance. The president, Mrs. George Worboy, occupied the chair.

After a short business session, the following programme was rendered: Vocal solos by Mrs. Ida Clark, Miss K. Edgar and Miss Beulah Payton; banjo selections by Mr. Frank Clarke; piano numbers by Mr. Charles Beaker; readings by Miss Irene Wright. Mrs. P. King was present, and gave an interesting review of the O.E.A. convention recently held in Toronto, at which she was a delegate.

At the conclusion of the programme, dainty refreshments were served by Mrs. A. Jones, convenor, and her committee.

A Fashion Model's Diary

By Grace Thorncliffe

SHE CHATS ABOUT A SMART TWO-PIECE COSTUME.

"Where do you think I've been?" Pam asked this question breathlessly, as she dashed into the shop, decidedly late, after the luncheon hour.

"Where?" I queried in wonder.

"To the Aquarium," answered Pam enthusiastically.

"Of all places!" I remarked.

The Aquarium is way down at Battery Place, and Madame's shop is uptown in the smart sixties, so Pam had really travelled quite a distance.

"I'm sure you'll laugh when I tell you my special reason for going today," Pam remarked.

I asked to know what this special reason was, and Pam began explaining:

"Of course you know I love to look at those strange fish anyway," she assured me.

"Yes, but why to-day?" I insisted.

Then Pam confessed that she wanted to make sure exactly what a bluefish looked like.

"And why?" I asked, pursuing the question relentlessly.

"Because," said Pam, "of this."

As she spoke she handed me a finished sketch, and it proved to be the dashing little frock I am showing here.

"Aren't you funny?" I remarked. "That fish does manage to look quite lifelike, with its green ocean background and all."

"A bluefish really is the most divine blue," Pam assured me. "It's a less decided blue toward the center, and around the edges it's almost an electric blue."

"And this one is to be done in those colors?" I asked.

Pam assured me that was exactly the idea, and a very effective one, she assured me, as she was planning to paint the fish on the drops.

"It's delightful!" I assured her. "And it's up to the minute, in this day of embroidering or painting all kinds of animals and fish on frocks."

"The overblouse is to be a sea-green crepe, and the circular skirt a Hunter's green velvet," Pam added.

I was delighted with the idea, and I knew the fish would be effective.

This Frock of Green Crepe and Velvet Carries a Novel Fish Design for Trimming.

Swedish mothers place money in the baby's first bath to guarantee its wealth in the future.

NATIONAL COUNCIL ANNUAL MEETING

Young Men's Christian Association Executives to Discuss Measures.

OTTAWA, Dec. 1. — (Canadian Press).—The National Council of Young Men's Christian Associations will hold its annual gathering here late in January, having accepted the invitation to meet at the capital.

The National Council is the legislative body of the Y.M.C.A. through out the country, and the meeting will be attended by leaders and executive officers of the association from all parts of the Dominion.

Some important measures are to come before the sessions of the Council, and the work accomplished will have an important bearing on the future plans and aims of the organization.

COURSE IN INSURANCE.

Universities Will Provide Special Training For Older Men.

MONTREAL, Que., Dec. 1. — (Canadian Press).—A joint committee of McGill University, the University of Toronto and Western University, London, will study during the coming year the question of providing courses for the older men employed in insurance, according to Col. Wilfrid Bovey, on his return to McGill after attending the recent joint meeting of the Life Underwriters' Association and representatives of the three universities, held in Toronto. The joint committee will endeavor to decide upon a course which will not only offer a certain amount of academic and cultural lectures but will provide through conferences and other means an opportunity for the discussion of definitely utilitarian points.

100 YEARS OLD.

Mrs. Flora Macdonald, who, well and happy, celebrated her hundredth birthday this week. If you would grow old gracefully, she says, be Scotch and don't worry.

After School Hours

Children love CROWN BRAND Syrup on bread—give it to them every day, it's delicious and wholesome.

Write for our New Edwardsburg Recipe Book free.

THE CANADA STARCH CO., LIMITED. MONTREAL

EDWARDSBURG

CROWN BRAND CORN SYRUP

A Friend of the Family

CB9

The Secrets Of Charm

By Lucrezia Bori

Do you give your hair a chance to be really beautiful?

In answering this question to yourself, you may decide that you must surely be able to reply in the affirmative, simply because you have your regular shampoos when your hair seems to need it, and because you arrange your coiffure in the most becoming way you can find.

But, my dears, these two things are not enough. You will not do your hair full justice by simply washing it when it shows the need of a washing. For you cannot keep it clean from one shampoo time to the next, on the average of two weeks or more, unless you brush it.

I cannot be too insistent upon this need for brushing, as I am convinced that the lack of it is what makes some of the unlovely, unglistening coiffures that I see every day.

To insure absolutely clean hair, the kind that will glisten when the flecks of light fall upon it, you must brush it with regularity. This means nightly, just as you brush your teeth nightly.

Part your hair into strands, not too thick for the bristles of your brush to reach entirely through them. Begin brushing down as close to your scalp as you can get, and brush upward and outward with swift strong strokes. Go over all your hair in this way, until you feel your scalp fairly tingling with the increased circulation which the pull upon your hair has caused. The blood which rushes to your scalp, will bring nourishment with it, and your hair cells will be well fed.

Thus you are rewarded in double measure, for your hair grows more healthy, and it is kept clean and glistening while it grows.

The Better Way

To clean clothes, china, pots, pans, linoleum, tiles—everything around the house—use Gillex according to directions inside each package.

E. W. GILLETT CO. LTD.
TORONTO, CANADA

GILLEX REMOVES DIRT WITHOUT RUBBING

G. 23

ONCE UPON A TIME

THE PUMPKIN PIE PRINCESS—XIV

by W. J. ENRIGHT.

Disfiguring Pimples Healed By Cuticura

Daily use of Cuticura Soap, assisted by Cuticura Ointment when required, not only soothes and heals unsightly and annoying pimples and irritations on neck and face, but tends to prevent such conditions. Nothing purer, more economical or more satisfactory than these fragrant emollients.

Sample Each Free by Mail. Address Canadian Depot: "Stenhouse, Ltd., Montreal." Price, Soap 25c. Ointment 25 and 50c. Talcum 25c. Cuticura Shaving Stick 25c.

STEAMERS TIED UP FOR WINTER SEASON

Five More Entered Kingston Harbor Over the Week End.

KINGSTON, December 1. Canadian Press. — Five more steamers, Elmbay, Oakbay, Oakton, Metcalfe and Key West, arrived in port over the week end to berth for the winter. There are now nine boats docked at the causeway, and the Keybell is at its winter quarters at the Canadian National Railway docks. The steamer Jeska also arrived in port and tied up for the season.

BEWARE THE COUGH OR COLD THAT HANGS ON

Chronic coughs and persistent colds lead to serious trouble. You can stop them now with Creomulsion, an emulsified creosote that is pleasant to take. Creomulsion is a new medical discovery with two-fold action, it soothes and heals the inflamed membranes and kills the germ.

Of all known drugs, creosote is recognized by medical authorities as one of the greatest healing agencies for persistent coughs and colds and other forms of throat troubles. Creomulsion contains, in addition to creosote, other healing elements which soothe and heal the inflamed membranes and stop the irritation and inflammation, while the creosote goes on to the stomach, is absorbed into the blood, attacks the seat of the trouble and destroys the germs that lead to consumption.

Creomulsion is guaranteed satisfactory in the treatment of chronic coughs and colds, bronchial asthma, catarrhal bronchitis and other forms of throat and respiratory diseases, and is excellent for building up the system after colds or flu. Money refunded if any cough or cold is not relieved after taking according to directions. Ask your druggist. Creomulsion Co., Limited, Toronto, Ont.

"What would be a good name for us to call our hockey team?" asked the leader of a group of boys who had come over to show me a dead nighthawk which they had picked up.

Before I answered this question, I asked them if they knew why the nighthawk died, as it was in fine plumage and not injured in any way.

Nobody could tell. The boys guessed at everything from cats to auto headlights.

"Well, we'll save time," said I. "The nighthawk lives on insects. This one probably remained north too long and a cold spell of weather made all the insects disappear, so that he could not find any food, and he starved to death. Now, what's that you say, about a hockey team?"

"Well, you see, it's this way," said the ringleader. "We just cleaned up on the gang over the other side of town, in football. We nearly got beaten, on account of their colors, but we beat them to a 'Fare-thee-well,' and they say that they are going to trim us in hockey this winter, so we just gotta get colors and a swell name to hold our gang and all that—you know, eh?"

It all amounted to this: the lads were at a disadvantage when up against a brightly colored team. "Why, they have no more men than we have, but they look like a million on the field," said one lad. "They are the Red Stars, with bright red sweaters."

"Sure, I know!" I answered them. "Listen, boys! Did you ever see how an Oriole dazzles and bewilders his sweetheart, when he wants her to think he is the swellest dandy in the world and no other feathered dude is worth looking at? No? Well, I'll tell you.

"You know, the Oriole (that is, th Baltimore Oriole) is colored orange and black in big blotches. Well, he moves in front of her so rapidly that she sees first orange, then black, then orange, then black, until she gets so muddled that she is under a spell."

"That settles it," said the ringleader. "We'll be the Orioles, and our uniforms will be orange and black, to dazzle the Red Stars.

(Copyright.)

YOUR HEALTH

By ROYAL S. COPELAND, M.D., Former Commissioner of Health, New York City.

DAMAGE IS DONE BY CLUMSY REMOVAL.

What do you do for a sore eye?

It all depends on what is wrong with the eye, because if a foreign body of some sort has entered it, there are a number of harmless things to do.

It is a pity that everybody isn't taught how dangerous it is to have the eye poked at by untrained fingers. It hurts so to have something in the eye that in the hope of relief you are ready to submit to anything.

I have seen hundreds of eyes which were wounded and infected by awkward attempts at removal of a cinder. These efforts were made by well-meaning persons and usually in response to the appeal of the victim.

In every mill and factory there is somebody who is believed to possess exceptional skill in extracting cinders. You ought to examine some of these eyes afterward! The magnifying glass shows that the surface tissues have been scraped away and that an area a hundred times the size of the offending object has been denuded by the rough, even though tender-hearted, amateur surgeon.

The direct injury to the eye isn't the worst of it, either. The toothpick, sharpened match, hairpin, or handkerchief corner, may be none too clean. In any event there is frequently carried into the tissues the germs of pus production or other serious infection. Many an eye has been lost, or the sight destroyed, by manipulation of this sort.

If you get a cinder in your eye, fill a perfectly clean glass with perfectly pure water. Bend over the top of the glass so that your eye is submerged in the water. Now wink rapidly for a few minutes.

Nine times out of ten this procedure will cause the foreign body to float out. It is loosened by the winking and the water prevents cutting of the lid or of the eyeball.

If this does not succeed and nobody is present who can turn the lid, you need a real doctor. Cover your eye with a handkerchief and make your way to his office.

If there is much pain, cold water compresses will promote comfort. Covering both eyes helps, because when the vision is cut off the eyes are not moving about. In this way you avoid the scraping and cutting caused by the dragging of the foreign body across the delicate eye or lid covering.

You must keep from rubbing the eye. That practice is sure to be harmful. Let the doctor do all the handling, and in his way you will be given speedy relief without the added danger of infection.

ANSWERS TO HEALTH QUERIES

E. C. Q.—How much should a girl of twenty-two, five feet five inches tall weigh?

A.—She should weigh about 131 pounds.

* * *

A. A. Q.—Is bean soup digestible?

A.—Yes, if it is well cooked and strained.

* * *

D. R. Q.—Can bleached hair be returned to its natural color?

A.—No, but by leaving off the bleach the hair will grow in the natural color in its own time.

* * *

T. H. Q.—Is hay fever contagious?

A.—No, it is not.

* * *

J. M. Q.—What causes gas in the stomach?

A.—Hyperacidity, usually due to wrong eating. For further particulars send a self-addressed stamped envelope, restating your question.

(Copyright, 1925.)

S	I	R	E	N			L	I	L	A	C	
A	S	H		E	D	U	C	E		S	I	R
T	O		L	E	O		U	V	A		M	E
Y	U		D	I	P	S	Y		F		S	
R	I	N	D		T	A	P		D	U	B	S
	N	O	I	R		D		G	I	R	L	
	T		N	O	R		L	A	C		A	
	E	D	G	E		N		S	K	I	N	
T	R	I	O		J	O	Y		Y	O	K	E
A		M		B	O	X	E	D		N		A
M	N		B	U	S		L	O	T		A	G
P	A	W		S	H	E	L	L		C	U	R
A	G	O	N	Y			S	T	O	K	E	

©THE INTERNATIONAL SYNDICATE.

SOLUTION OF YESTERDAY'S CROSSWORD PUZZLE.

CROSS-WORD PUZZLE

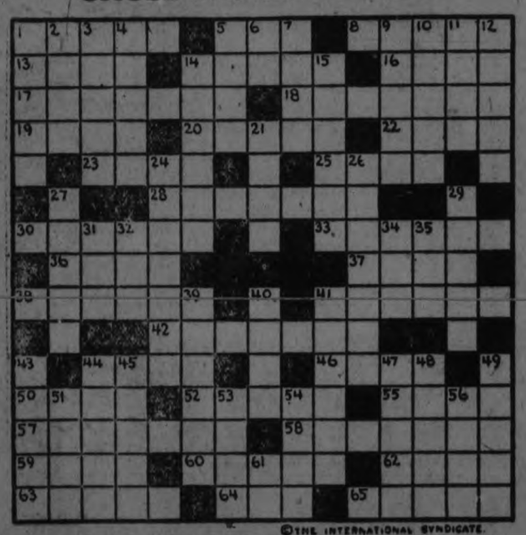

©THE INTERNATIONAL SYNDICATE.

HORIZONTAL	HORIZONTAL (Cont.)	VERTICAL (Cont.)
1–To make insane	52–Audibly	24–Absence of activity
5–Base	55–Assistant	26–One having charge of a publication (pl.)
8–Dwell	57–Vegetable	27–Tremulous
12–Ire	58–Adjusts	29–Senior
14–Blended	59–To look with coarse familiarity	31–An army officer (abbr.)
16–Outer coat of wheat	60–Made comfortable	32–Garden tool
17–Breed of horses	62–Ailments	34–Males
18–Take in	63–Poor	36–Sty
19–A dam	64–In favour of	39–Exasperate
20–Of uniform height	65–Coquettishly	40–One famed for valour
22–Appear	VERTICAL	41–Decorated with beads
23–Spike	1–Creep	43–Breakfast dish
25–Change direction	2–Unusual	44–Myth
28–Observed	3–Once more	45–Plowed out
30–Avoid	4–Wild animal	47–Inner court (Sp.)
33–Slight depression in the cheek	5–Row	48–Foolish
36–Indigent	6–Domestic animal	49–Mussy
37–Slightly raised, as a golf ball	7–Part of verb "to be"	51–Ire
38–Erase	9–Stout	53–Page
41–Hood	10–More arid	54–One who uses
42–One who makes an index	11–Donated	56–Glen
44–Fright	12–Foe	61–Thus
46–Snake (pl.)	14–A trailing weed	
50–Native of Arabia	15–Dug	
	21–Bed of ore	

SUGGESTIONS FOR SOLVING CROSS-WORD PUZZLES

Start out by filling in the words of which you feel reasonably sure. These will give you a clue to other words crossing them, and these in turn to still others. A letter belongs in each white space, words starting at the numbered squares and running either horizontally or vertically or both.

Solution will appear in to-morrow's paper.

Was Nearly Crazy From Headaches

Miss K. Brill, 579 Redwood Ave., Winnipeg, Man., writes:—"I was troubled with such severe headaches that some times I was nearly crazy with them.

One day a friend told me about, and advised me to use

Burdock Blood Bitters

so I tried it, and it has done me a world of good. I just took two and a half bottles, and I haven't had a headache for a long time, now."

Put up only by The T. Milburn Co., Limited, Toronto, Ont.

Does it embarrass you to select and choose from stock on the shop counter? Read the advertisements. They put before you the best of the world's products which you can pick from before you go a-shopping.

Read the Advertisements
WISE SHOPPERS DO IT

SEEK NEW ORDERS FOR EXHIBITION

Roland Denne and Webber Turner Attend International Convention.

Roland Denne, president of the Peterborough Industrial Exhibition, and Webber Turner, chairman of the Amusement Committee, left yesterday for Chicago to attend the annual meeting of the International Fairs Association to be held in Chicago this week.

Those two officials will no doubt bring back with them many new ideas to be put into effect at the next Peterborough Industrial Exhibition.

GOOD NIGHT STORIES

By Blanche Silvar

BETTY VISITS A QUAINT Little School.

"Oh dear!" Betty pouted, when her mother called her back into the house to put on her rubbers, "I just despise to put on old rubbers."

"I shouldn't think you would despise to wear them," laughed a tiny voice, and Betty turned around to find a dear little elfin standing at her side. "Especially when you know we're going to have a storm."

"I don't really mind wearing them," answered Betty, pulling her rubbers on, "but I just hate to take them off when I get to school. Almost every time I wear them, I forget to put them on when I get ready to come home and the teacher won't let us wear them in the school room."

"Now isn't that funny?" said the Elfin. "But it just makes me think of a queer little school where a friend of mine goes. Suppose we take a flying trip there and then you can see what would happen if they forget." Then before Betty knew what was happening, she found herself sailing over mountains and seas.

"Where are we going Gocomeback?" she asked when she could get her breath. "What place is this?" she added as they settled once more on the ground. Then she gave a merry laugh. "Oh, I know, by the windmills that we're in Holland, as sure as anything. But Gocomeback, surely the children won't wear rubbers to school on a nice day like this, will they?"

"Oh, We're in Holland!"

By this time Gocomeback had led Betty up to a little low school house where several little children were playing out in the yard. At the tap of a bell, they all ran to the door, stood still, did something, which Betty couldn't make out, then one by one filed into the school house.

"Surely they didn't wear rubbers over those clumsy wooden shoes?" cried Betty. "What did they take off at the door, Gocomeback?"

The elfin laughed and led Betty up to the doorway, and there sat the children's little wooden shoes, all piled in a row.

"And they always take their shoes off that way when they go into the school room?" asked Betty, who could hardly believe her own eyes. "My goodness, and I complained when I had to take off my rubbers. Isn't that just too funny for words Gocomeback?"

"Yes, for you it looks funny," he replied, "but the funniest thing would be for you and I to walk into their school house with our shoes on. You see the Hollanders are extremely clean. Why, the floors in their school houses shine, until you can almost see your face in them. Wooden shoes would spoil them.

"Now we had better hurry back to America or you'll be late for school." So when Gocomeback and Betty reached her school Betty thanked Gocomeback for her peek into Holland schools and when she was called on to tell a story that afternoon, she told the one I have just told to you.

(Copyright, 1925.)

Tomorrow's HOROSCOPE

By Genevieve Kemble

WEDNESDAY, DECEMBER 2.

Although some excellent testimonies for good are to be found among this day's stellar activities, yet there are some hints of complications or disappointments. The prominent place of Jupiter, the major benefic vouches for assistance in extremities, probably through the offices of powerful friends. The Saturn aspects to Luna may cause delays or obstacles, but it is advisable to attend to affairs in hand with sagacity and an optimistic spirit.

Those whose birthday it is may encounter some difficulties and delays during the year, but they may also count on the succor and timely assistance of good friends or powerful agencies. They should give their whole-hearted attention to their affairs in order to attract this intervention. A child born on this day may encounter many difficult situations in its career but it may always count upon the time assistance of powerful and well-disposed friends.

An English bronze half-penny is exactly an inch in diameter, and therefore gives us a very convenient measure. Laid on an ordinance map of the inch scale, the half-penny just covers 500 acres.

FAMOUS FORTUNES

By Barbara Bayne

PHILIP DANFORTH ARMOUR—THE PACKING KING.

Philip Danforth Armour, or "P. D." as he became known, was born on a farm at Stockbridge, New York, in 1832. When nineteen he walked all the way to the California gold fields to seek his fortune, and failing returned to Milwaukee in 1859, where he went into a produce and commission business.

Followed three prosperous years and he then became a partner of John Plankington, the largest packer in Milwaukee.

Armour built his own refrigerator cars after 1878, which enabled him to market fresh meat where hitherto only pickled meats had been shipped. Then he turned his attention to the science of eliminating waste and soon was manufacturing many lines of by-products—an important part of the packing industry.

Soon the business developed into a great international industrial enterprise. Armour was a practical philanthropist and constantly invested his money in new enterprises just to give more men employment. During his life-time he probably employed more men than any other individual in the world.

Armour gave Dr. Frank W. Gunsaulus $1,000,000 to found the Armour Institute of Technology for boys who could not afford to attend college.

Since the death of Philip D. Armour in 1901, his son, J. Ogden, "J. O." as his colleagues call him, has proved himself a "chip of the old block." Born in 1863 he was called home from school and put through all the hurdles from the killing of live-stock in "Packing Town" to the general offices.

The business, under his administration, handles about 3,000 distinct products. It has permanent offices in 40 foreign cities, 300 branch plants in different countries—the one in Argentina alone costing $3,500,000—and foreign business amounting to $100,000,000 a year. It pays about $300,000,000 annually to American farmers for live stock.

It has the largest refrigerating plant in the world and controls more refrigerator and special cars than any railroad system in the United States.

It has the second largest leather business in the world and ranks among the foremost manufacturers of fertilizers. When the founder died the concern was doing a business of about $180,000,000 a year. To-day, the little packing industry which originated in 1867, employs more than 40,000 people and does $500,000,000 business a year.

He Walked to California.

(Copyright, 1925, by Newspaper Feature Service, Inc.)

MAN WAS INJURED WHILE THRESHING

Harold George Sustained a Broken Nose When Table Collapsed.

ROSENEATH, Dec. 1. — While the threshing machine was in operation on the farm of Mr. Robert Campbell one day recently, Mr. Harold George met with a very painful accident. The table upon which he was standing to feed the machine collapsed, and he fell through the frame work, striking his face in the fall. The result was that he had his nose broken in two places.

What might have been another serious threshing accident occurred at Mr. Herman Blodgett's farm on Thursday afternoon. After one end of the straw shed, which is above the driving shed, had been filled with straw, the sleepers underneath gave way. The complete contents of the straw shed fell below, doing considerable damage to the vehicles stored therein. The men who had been working in that part of the building had come out only a few minutes before.

A few from here attended the dance in Hastings on Monday night.

The members of the Orange Lodge met on Tuesday night, when it was decided to have a box social and dance in their hall on Friday evening, December 4th.

Miss Emma Sherwin has been visiting her sister, Mrs. Wm. Arnold, for a few days.

The local Farmers' Association is shipping its fowl to Toronto to the Co-operative.

The Beavis Brothers were in the locality buying cattle one day last week.

Mr. Wm. Arnold has sold his wheat to Mr. John Collins, whose truck is busy hauling the same to Hastings.

Thursday of this week was the first time that the lake had been frozen over completely at this point.

Mr. Bert Hogg is recovering after his recent illness.

In England there are today 3,623,703 boys and girls between the ages of 15 and 20. Over the age of 60 there are 2,120,890 women and only 1,702,504 men.

KEEP WELL!
Eliminate body poisons with this famous mild Laxative—
Beecham's Pills
—THE NATION'S LAXATIVE

Easy Lessons in AUCTION BRIDGE

New Series by WYNNE FERGUSON

Author of "Ferguson on Auction Bridge"

Copyright 1925 by Hoyle, Jr.

ARTICLE No. 14

The trick bidder seems to be flourishing lately, for a number of hands have been submitted as examples of the value of trick bids. These may be all right for the gambling type of players but the writer prefers the sound, conventional bids, bids that really inform. There is no system of bidding that can hold its own with a system that gives exact information at all times, information that really informs. The bidding, if conventional, should "mirror" one's hand to one's partner. It should give information that will enable partner to act intelligently in his subsequent bidding. The goal of all bidding at auction is to arrive at the best bid of the combined hands, that is the best bid of twenty-six cards, not of thirteen. A player who uses trick bids may confuse his opponents occasionally but in the long run, he loses more by loss of faith of his partner in the soundness of his bids, than he can possibly gain by his trick bidding. A partnership to be successful, either in business or auction, must be founded on mutual trust and confidence. For that reason, be reliable at all times. Let your bids mean what you say. "Every advertised feature a sacred pledge," is not only a good motto for business men but also for auction players. Learn the conventional bids and stick to them. Be reliable, first, last and all the time.

In the following hand, the tricky bidder won out but his gain on that hand has more than been offset by loss of confidence of his partner. There's nothing in these trick bids in the long run so keep away from them. The example is given more as a warning than as a model to follow.

	Hearts — K, 7, 5 Clubs — 8, 5 Diamonds — K, Q, J, 7 Spades — J, 10, 9, 8	
Hearts — 9, 6, 3 Clubs — A, K, Q, J, 10, 3, 2 Diamonds — 8, 6 Spades — 5	: Y : : A B : : Z :	Hearts — 10, 8, 4, 2 Clubs — 6 Diamonds — 10, 5, 4, 3 Spades — K, 7, 6
	Hearts — A, Q, J Clubs — 9, 7, 4 Diamonds — A, 9, 2 Spades — A, Q, 4, 2	

No score, rubber game. Z dealt and bid one no-trump, A bid two hearts, Y and B passed. Z now bid two no-trump A bid three diamonds, Y doubled and B passed. Z now bid three no-trump, A doubled, Y redoubled and B passed. If you were holding Z's cards, how would you size up the bidding and what would you do?

	: Y :	
Hearts — A, Q, J Clubs — 10, 9, 4, 3 Diamonds — 8, 3 Spades — Q, 7, 4, 3	: A B : : Z :	Hearts — A, J, 10, 7, 2 Clubs — A Diamonds — K, Q, 4 Spades — A, 10, 8, 2

In the actual play Z passed and A laid down seven set up club tricks and so set the contract by three tricks or 600 points. A's trick bidding was successful in this instance but Y and Z should have been on the start. Z's mistake occurred when he failed to allow the three diamond double to stay in. If he had, A would have bid four clubs and if doubled would have lost three tricks or 300 points. Y made a serious error by redoubling A's double of three no-trump. He should have realized by then that A could not be doubling on diamonds or hearts. As he held four spades, A's double must be based on the club suit. His redouble is very bad. With Z's hand, the writer would have bid four spades. It should have been apparent that A was doubling on the club suit and nothing more. At spades, YZ could make four odd without trouble. The hands of all four players are as follows:

	Hearts — K, 7, 5 Clubs — 8, 5 Diamonds — K, Q, J, 7 Spades — J, 10, 9, 8	
Hearts — 9, 6, 3 Clubs — A, K, Q, J, 10, 3, 2 Diamonds — 8, 6 Spades — 5	: Y : : A B : : Z :	Hearts — 10, 8, 4, 2 Clubs — 6 Diamonds — 10, 5, 4, 3 Spades — K, 7, 6
	Hearts — A, Q, J Clubs — 9, 7, 4 Diamonds — A, 9, 2 Spades — A, Q, 4, 2	

Problem No. 8

The following hand involves a principle of play that comes up very frequently. Think out a plan of play that you believe is sound and compare it with the writer's analysis that will be given in the next article.

	: Y :	
Hearts — Q, 9, 3 Clubs — 10, 9, 4, 3 Diamonds — 8, 3 Spades — Q, 7, 4, 3	: A B : : Z :	Hearts — A, J, 10, 7, 2 Clubs — A Diamonds — K, Q, 4 Spades — A, 10, 8, 2

Score, YZ 16, AB 10, rubber game. Z dealt and bid one no-trump, A and Y passed and B doubled. Z passed, A bid two spades, Y and B passed and Z bid two no-trump. A and Y passed, B bid three spades, Z doubled and all passed. If Y opened the six of clubs, how should A plan the play of the combined hands?

FREE!

Good News for Housewives That Appreciate a Tea of Exceptional Quality

ARMSTRONG'S TEA

As a special inducement for the thousands of thrifty Canadian housewives to become familiar with Armstrong's Tea, a Knife, Fork or Spoon, as illustrated, will be given FREE with each package of this Tea.

Armstrong's Tea is an unusually high-grade Tea and cannot fail to please the most fastidious taste. It is freshly picked in Ceylon and India and packed in our own Toronto factory.

TABLE CUTLERY

THE TABLE CUTLERY is strong and durable, and attractive in appearance. Made in Canada by Canadian workmen.

This offer makes it possible for the thrifty housewife to add to her stock of table cutlery without cost to her as Armstrong's Tea is exceptional value for the price asked.

P.S.—Retailers not now handling Armstrong's Tea should get in touch with their wholesaler at once.

THE ARMSTRONG COMPANY

645-649 QUEEN STREET EAST - - - - - - - - - - - - TORONTO

Armstrong's Tea with the FREE Knife, Fork or Spoon, can be secured from the following dealers:

PETERBOROUGH

Allen, Herb—113 Gladstone Ave.
Allen, J.—241 George St.
Bates, F. W.—645 Stewart St.
Boyle Co., Ltd., H. J.—168 Charlotte St.
Byers, W. J. — Chamberlain and Boundary Sts.
Collins & Crowe—Hunter and Aylmer Sts.
Goselin, F.—113 [illegible] St
Grady, W. J.
Kerr, John
Lillico, J. E.—354 Charlotte St.
Pitchford, J.—590 George St.
Saunders, A. E.—13 Monaghan Road.
Yacko, John

WINNIPEG TEAM BEST PRODUCED IN CITY'S RUGBY

"Tammany Tigers," Western Champions, Leave Wednesday Morning For Ottawa.

CANADIAN FINAL

Buckingham of Rear Division is Star of Prairie Squad.

WINNIPEG, Man., Dec. 1 (Canadian Press)—Called upon to face a team whose stock has soared greatly by its clear-cut triumph over the redoubtable Queen's machine, and upholding the prestige of the entire Canadian West, Tammany Tigers of Winnipeg will leave for Ottawa on Wednesday morning in quest of the Dominion Rugby championship The Western champions who meet the Ottawa Senators in the gridiron classic on Saturday next, will be accompanied by a group of Winnipeg supporters.

While the sporting fraternity of Ottawa is celebrating victory and the Capital city's first Eastern championship in many years, Winnipeg fandom is agreed that the Tigers represent the strongest aggregation that has ever ventured afield from Winnipeg for the highest rugby honors.

Throughout the season, the Western champions have performed brilliantly and on only one occasion have they emerged on the short end of the score. The squad is composed of a bunch of youngsters, and a number of veterans who have given the requisite balance to a powerful machine, both offensively and defensively.

No Creating False Hopes

Local experts, however, are not creating any false hopes in the minds of the fans. Sporting writers acknowledge the strength of the newly-crowned Eastern champions and recognize in the Senators a squad which must be accorded more than the usual measure of respect.

It is upon the courage that the Tigers have displayed throughout their season's campaigning, the speed and the "breaks" which usually play an important part in any game that the Western invaders will base their hopes of success.

Their Season Short

"Tiny" Houston, formerly a member of the Toronto Argos, has had charge of the team here and with the aid of "Bunny" Warren, manager, the players have been forced to work their heads off. Faced with the short playing season here the Winnipeggers will go into the East and West contest with less actual experience on the field than the Ottawa Senators, but the strenuous training indulged in since the close of the playing season here, is expected to have good results. When inclement weather made outdoor practise impossible two weeks ago the Tigers took to the gymnasium and have been hard at it for hours each day since.

Twenty-four players will be included in the squad which will journey east and every man will be in condition to play, Coach Houston said Monday.

Easterners will be particularly interested in Johnny Laing, a former member of the Hamilton Tigers, and a strong cog in the strong Winnipeg backfield. Laing is one of the regulars.

The Tigers boast two capable booters in Greg Warren and Jimmy Grant. Both men are sure on catches, are speedy runners and capable tacklers Information is that they compare favoraby with their opposition in the Senator backfield. The real star of the Tigers team, however, is Buckingham, the other member of the back division. Buckingham has been a sensation this fall in every game in which he has taken part He has been the greatest yard gainer on the team and his team-mates are confident that he will be hard to stop in the Dominion final.

INSIDE GOLF.

Maker of 91 Golf Champions. "Golf's most successful teacher," says "Chick" Evans

By CHESTER HORTON

Hook and slice spins can be imparted to the ball at the player's will by thinking them, as the saying is, rather than by consciously trying to direct the clubhead through the ball for the spin effect. That is, if you want a hook, determine mentally while addressing the ball that as the clubhead hits you will roll the right hand over some just as the clubhead goes through. To your surprise you will discover that the mind, acting on this positive suggestion, will automatically control the hands and bring about the rolling action desired. You can even go further than that — you can cause a pronounced roll, for a quick hook, or you can use just a little roll, for a late hook For a slice spin you do the same thing except for instead of rolling the right hand over you depress it under as the ball is taken. Do not alter your customary stance at all.

(Copyright, Chester Horton, 1925—reproduction in any ofrm strictly prohibited.

BATSTONE WEPT AFTER THE GAME

Queen's Great Halfback Disconsolate Over Yielding Ottawa Touch.

COMMENT ON GAME.

(From Ottawa Journal).

Confounded by Ottawas' playing and dumfounded by the verdict, Queen's trailed off the field and sought the solace of silence, in their dressing room as thoroughly cowed and beaten a team as ever limped off a gridiron. The plaudits that they heard were for another team, there were no outstretched hands to wish them well and no thumping pats on the back to tell the world that Queen's was triumphant once more.

Filing into their room they slumped in an attitude of dejection on the benches. Outside a woman sobbed while "Red" McKelvey tried to comfort her. Inside Red Batstone, his cap pulled down over his eyes, cried, and refused to be comforted because he gave a touch that meant nothing at the time, but which he thought had thrown away all hope of victory for Queen's. On the rubbing bench Walker and Thomas sat rigid as statues till Thomas pulled himself together and exclaimed, "What a team, boys! We have to hand it to Ottawa."

Gave a Real Cheer.

Galvanized into activity by this remark, Queen's players rose to their feet and an ear splitting and defiant Queen's yell reverberated back and forth to show that, though the Tricolor was beaten it could accept defeat and still hurl vocal defiance at its foes. Another cheer for Bill Hughes, and another for Batstone shook the building and then a resounding peal as the Queen's team gave the Ottawa yell and then rushed out to invade Senators' dressing room.

Straightway they marched, led by Bill Hughes, and the jubilation in the Ottawa stronghold was hushed as he mounted the table and congratulated the new champions on their game.

"We were beaten by a better team to-day. We couldn't have been beaten by a fairer team. They are champions every way you take them, and when we lost we were proud to lose to such a wonderful aggregation."

Tears welled into the eyes of the great coach as he grabbed Dave McCann by the hand and wished him luck. "Liz" Walker almost broke Jim McCaffrey's heart as he peeled off his sweater and conferred it on Don Young who passed his over and Walker put it on.

Shewed Fine Spirit.

The move was an incentive for all others to change regalia, and the Ottawa manager almost swooned as the Queen's players left with the Senatorial jerseys on their chests. Bud Thomas, charging his way through a mass of humanity, finally found Harold Starr and said, "You are the toughest man I ever played against. I have played against Fear and Thom and all the good ones for some years, but I never played against a better man." Seeking Joe Tubman, he exclaimed, "Talk about tackling Conacher—Joe you have the biggest knees I ever went against in my life, and I missed you so often I have a sore side from falling on the hard ground."

Again an ear-splitting yell as Ottawas gathered together and the Queen's anthem pealed out in token of a great and game team losing for the first time in years. There were cheers for Bill Hughes, cheers for Bud Thomas, and cheers for Batstone; and Queen's found in the ranks of the enemy that appreciation which their own followers withheld in the hour of their defeat.

Great teams may come and great teams may go—but no finer losers or greater gentlemen have ever adorned the rugby field than Queen's. They gave all they had but it wasn't enough. They lost to a superior foe—and acknowledged it.

Doc Davies Danced.

Seldom has the Ottawa dressing room witnessed such scenes as were enacted after the game. Dr. Davies, whose work with the line brought them almost to a state of perfection, danced a jig and he and Joe Fraser and Dr. Sims gave their famous song of victory, part in French and part in Latin. Players thumped and hugged each other, everybody shook hands with everybody else. Over in the corner Tom Clancy, whose fighting speech at half-time had inspired Ottawas, sat almost choked with emotion. Doc Hand dashed to and fro shaking hands with all and sundry, and finally policemen came and cleared the dressing room to give the tired Ottawas a chance to get into their street clothes, and go home—or any place.

It was a treat to see players, officials and spectators stand rigidly at attention just before the kickoff, when the band of the Governor-General's Footguards struck up the National Anthem. It made one think of the great number of gridiron stars of yesteryear who had played another game in Flanders' mud when the call came.

Old-time football players and present-day stars surged through the massive crowd that stood with their fellow-men to give tribute to the greatest football team that has worn Ottawa colors in 16 years.

There was Eddie Gleason, brainiest backfield player of them all; Tom Clancy, Tom Boucher, Ovide Lafleur, names to conjure with years ago—all were there to enjoy the victory that marked the dethronement of the greatest football machine that ever stepped on Canadian gridiron.

That No Record?

Had Queen's merged victorious they would have broken a rugby record standing for the past 33 years. Since 1892, no team has won the Dominion championship more than three years in succession. Toronto Varsity, defeated by Hamilton in 1908, came back and won Canadian honors in 1909, 1910 and 1911. Winners in 1922, 1923 and 1924, Queen's were smothered by Ottawas just as they believed themselves on the threshold of another Dominion championship.

Queen's record for invincibility. 26 consecutive victories, from November 18, 1922, to November 21, 1925, is likely to stand for years to come. The Ottawa College fourteen of the eighties which won the Ontario Union championship five years in a raw, 1885, 1886, 1887, 1888 and 1889, was the only team that came anywhere near the mark.

The backfield play of Joe Tubman and Joe Miller constituted a stellar performance, one of the best ever witnessed on a Canadian gridiron. They faced the blinding rays of a westering sun and an adverse wind for two periods, plus the stiffest kind of tacking throughout the game without flinching.

First and foremost came Joe Tubman. In years gone by Joe earned his spurs, but in this game he rose to the heights of greatness. His return kicking broke the back of the Tricolor backfield resistance. His superb punting, and his shifty play made him an outstanding player.

Eddie Gleeson, probably the greatest half-back that ever trod a gridiron, said of his exhibition that it was perfect. Greater praise no man could have.

Queen's harried Tubman at all times. Thomas tried his utmost to bring him down, and Walker did his best, but the silent, trudging Ottawa back was as elusive as a will o' the wisp. He faked kicks, he returned running kicks, and he did everything that a capable halfback should do. In the past rugby fandom has considered Leadley and Batstone great, but Tubman was greater. Bud Thomas proclaimed him a harder man than Conacher to bring down.

(From Kingston Standard).

Where Queen's have shone in the last four years, they failed to show that brilliance on Saturday, namely on the back division. It may have been that the slippery ground had a lot to do with it, for several times when end-runs were seemingly going to be successful, Batstone or Leadley slipped and fell. Leadley's kicking was not as effective as usual. His drives for the most part were not high enough to allow his wings sufficient time but even at that Tubman proved a greater obstacle than anything the students have been up against since Snyder's great day here three years ago. Norrie, Brown and Airth worked their heads off, but the Ottawa line was unbeatable all afternoon. At quarter Baldwin worked hard, but the Ottawa wings were breaking through, and nipped many of the trick plays in the bud.

When they took off their sweaters on Saturday the following players took them off for all time so far as Queen's are concerned, for they will graduate this year: Leadley, Batstone, "Red" McKelvey, Muirhead, Lewis, Thomas. May success follow them wherever they go. They have played the game cleanly, fairly and well. May they play the game of Life in the same spirit! Their Alma Mater is proud of them!

It may look a little tough to lose two championships on the same afternoon, but on the other hand, please remember that it is given to but few institutions to be in that position where its athletes are in position to win or lose two on the same day.

Well, that's that. Now all the strain on the players is gone. It sure was a mighty task to keep up the great reputation Queen's made, and in fact too much was expected of them. But they certainly went down scrapping, and at the end of the game were battling just as hard as ever.

(From Hamilton Spectator).

Saturday's game at Ottawa showed that the brand of football played in the Interprovincial Union is as good as is dished up by the college teams. Tigers were beaten in Ottawa by a score of 8 to 3 and made a much better showing against Tubman and company than Queen's did last Saturday. The Ottawa team is composed mostly of "home-brews," and will be practically intact for next season's campaign. With the young Tiger team having had the needed experience this season, the Bengals should be heard from in 1926.

Commenting on Saturday's game The Montreal Gazette says:

"Never has there been a greater upset in Canadian rugby than that of Saturday afternoon. Queen's, a squad which has made football history by winning twenty-six consecutive matches, were made the three to one favorite over a team of practically unknown quantity, but comprising players who were going through a new experience, that of playing for a Dominion title, and who went through their work in a manner that has never been surpassed on any Canadian gridiron.

OWNED BY PIRATES.

Johnny McKinnon Taken From Montreal Canadiens By Decision.

MONTREAL, Dec. 1.—(Canadian Press).—Johnny McKinnon, former Winnipeg and Pittsburgh amateur hockey player who was have played with Montreal Canadiens this season, belongs to Pittsburgh Pirates. This was the decision announced Monday by Frank Calder, President of the National Hockey League, after considering Owner Rigby's claim to the player.

Leo Dandurand, manager of the Canadiens, voluntarily relinquished on hearing Mr. Riby's report.

QUEEN'S COACH CONGRATULATES OTTAWA TEAM ON THEIR VICTORY

Billy Hughes Admits Disappointment and Says Practically Whole Team Closed College Grid Career in Ottawa.

"NO REGRETS AND NO EXCUSES."

KINGSTON, Dec. 1.—(Canadian Press).—"We have no regrets and no excuses but we congratulate wholeheartedly the members of the Ottawa rugby team" said coach W. P Hughes, of Queen's inter-collegiate champions in a statement Monday.

"Naturally I must admit a sense of keen disappointment," said Coach Hughes, "first of all for the players of the squad who worked so long and so faithfully, and whom I would have liked to see go through the season without a defeat; and next for those who so loyally supported the team for the past four years.

"On the other hand while we admit this disappointment, we know that they all share with us an abiding sense of pride in the glorious record of Queen's senior football team.

Their Last Game.

"While it is true that practically the last man of that original squad who demonstrated to the Canadian public the highest type of clean sportsmanship on the Canadian football field, and who constituted the greatest team that ever played in Canadian rugby, passed out of intercollegiate rugby on Saturday, that spirit of Queen's did not pass out with them. It will live in Queen's teams of the future, and the Canadian public no doubt will again be thrilled by the work of Queen's players on the gridiron.

"While we admit the disappointment, at the same time we have no regrets or excuses. We congratulate wholeheartedly the Ottawa club, players, executive, coach and supporters. We feel that their path has been somewhat similar to that of Queen's; for years they were the underdogs in the inter-provincial as were were in the inter-collegiate and we congratulate them on the attainment of their ideals, which they worked hard for, and we wish them all success."

SENATORS RESUME WORKOUTS FOR FINAL WITH WESTERNERS

Ottawa Fans Slow to Realize Rough Riders' Achievement in Dethroning Queen's — Rested Yesterday.

JOE MILLER MISSING NEXT SATURDAY.

OTTAWA, Ont, Dec. 1.—(Canadian Press).—Wearing their newly-won honors somewhat hilariously but nevertheless modestly, the Ottawa Senators are all ready to continue the rugby grind for another week at the end of which preparation they meet Winnipeg Tammany Tigers here for the Canadian Senior Rugby championships. The Westerners represent the last obstacle in the path of the Ottawas on their march to Canadian honors. Yesterday was a rest for the Eastern titleholders but this afternoon they will be back in harness. Dave McCann is going to allow no let up in the Ottawa camp and the men themselves, proud of their achievement in toppling the mighty Queen's machine, are keen as can be on going right through to the Dominion title.

Joe Miller left for St. Paul last night, where he will play hockey this winter, but in Edgar Mulroney the Senators have a backfield player who is being counted on to uphold that end of the team. Mulroney will be paired off with Captain Joe Tubman on the half line and if he goes in the form that has marked his previous efforts this season, the rearguard will be just as steady as ever Miller's absence will be felt nevertheless, for he is a field general in addition to a sure catch, a tricky runner and a good kicker.

Tigers Powerful.

There is no under-rating the visitors. They are said to have collected a team that will do credit to the West and the Senators will not slacken a bit in their efforts to defeat them. In Buckingham and Vanvlett, the Tigers have a pair whom the critics rate with the best in the East and they are reputed to have a very powerful line.

The city is rugby crazy. The fact that Ottawa had defeated Queen's and won the Eastern Canada championship did not sink in until after the game was over. It was not till Sunday and yesterday that the fans are fully alive to the fact that the mighty Queen's machine has at last been stopped and by a team that outplayed the famous tricolor crew at practically every turn.

Many Congratulations

Congratulations from many outside points and from ex-Ottawas all over the country have poured in on the Senators. Joe Tubman is the best-known citizen of this city right now, and close behind come Jimmy Wright. For a number of years Wright has been one of the most faithful members of the local squad, content to give his best for the short periods asked without a murmur, always fit and ready to do what he was asked. Fortune has been kind to him finally and now his name is written in the rugby annals alongside those of the other makers of rugby victory.

ARSENAL PLAYED MAGNIFICENT GAME

Defeated League Leading Sunderland Team on Icy Field.

LONDON, Dec. 1.—Fifty thousand eMtropolitan ians crowded Arsenal's ground at Highbury Saturday to see Sunderland, the North of England Club, that have been ridirg roughshod over the first division of the English Football League fail in perhaps the most crucial test of their present season when Arsenal, playing a magnificent game on a field that looked like a hockey rink, due to frost and ice, sent the former league leaders down to defeat by two goals to nothing. Additional to seeing the crushing of the leaders the crowd saw also their own club, Arsenal, take the top position of the league with excellent prospects of retaining it for some time to come.

OLD COUNTRY FOOTBALL

Draw for the Second Round in the Association Cup

LONDON, Dec. 1—Draw for the second round of the English Association Football Cup, to be played December 12th was made Monday as follows:

Accrington vs. Blythe Spartans or Hartlepools.
Chilton Colliery vs. Rothdale or West Stanley.
South Bank or Stockton vs. Oldham.
Durham City or Ashington vs. Southport.
Tranmere Rovers or Crewe Alexandra vs. Wigan or Nelson.
Northampton vs. Newport County
Clapton vs. Ilford.
Aberdare vs. Luton
Brentford vs. Bournemouth.
Swansea vs. Brighton or Watford
Torquay or Reading vs. Leyton.
New Brighton vs. Darlington.
Worcester City or Kettering vs. Gramsby.
Doncaster vs. Rotherham.
Boston vs. Bradford or Lincoln City.
Workshop vs. Chesterfield.
Syindon vs. Hittingbourne.
North Fleet or Queen's Park Rangers vs. Charlton.
South End vs. Gillingham.

G. N. GORDON, K.C. DONATED SOCCER CUP AND MEDALS

Thistle Players Received Two Sets of Medals, 1924 and 1925 Season

NAMES OF PLAYERS.

De Laval Juveniles Accept the Gordon Cup as League Champions.

A very successful soccer season was terminated last evening in the Chamber of Commerce when a large number of the fans attended the presentation of the medals and cups to the winning teams of the local elevens that have enjoyed the sportsmanship during the past season under the auspices of the Peterboro and District Senior Association. President Wylie was in the chair.

G. N. Gordon Presented Medals.

G. N. Gordon, K.C., made all the presentations to the players and intimated that he had seen the day when he was at college that it was no small achievement for him to be in the college team that gave clean, healthful sport to build up a strong physique, thereby making splendid citizens. Hockey is our great winter sport and is very much like soccer that calls for the best in the individual. I always considered that the smaller boys should be encouraged in this sport; also it is absolutely essential that every assistance should be given them. In the medal, which I have chosen, as a small contribution of mine to the game; it is just a memento to the boys so that they may keep it as a recognition of their efforts. This silverware can be worn as a fob or any other way. It is of solid sterling silver and should last a long time.

List of 1924 Players.

President Wylie called the following players present to receive their medals, which the donor handed over. The following participants are entitled to a medal who played with the Thistles during 1924:

W. Curtiss, A. Anderson, J. B. Rae, R. Carmichael, A. Jackson, D. Ross, R. Young, P. Hutton, H. Richmond, R. Dawson, A. Burgess, N. McPhail, C. Hotson and A. Williams—14 medals.

Unique Design.

On each medal presented by G. N. Gordon his name was inscribed thereon. The design was of an unusual kind, thereby making it more valuable. It is one inch in diamteer of solid sterling silver with a soccer player in a running attitude, with the ball at his foot, and running in below is a maple leaf of elite character on the front while the back has the donor's inscription with an alaborate display of maple leafs entwined.

Association Medals.

The medals presented by the board to the winners of this year's league champions—the Thistle—along with the White challenge cup, were of a different shape entirely. This year's souvenirs were an inch and a quarter maple leaf of solid gold with a circular panel in the centre containing a soccer player in the act of touching the ball with his left foot.

The following Thistle players received 1925 league championship medals

J. Brown, A. Anderson, F. E. Wade, R. Carmichael, J. Wade, A. Williams, T. Wilson, P. Hutton, H. Richmond, R. Dawson, A. Browell and G. Nimmons, secretary-treasurer.

Hugh Richmond responded with an amicable reply.

A Splendid Trophy.

In introducing the presentation of the juvenile trophy, President Wylie said, "the feature of the evening,"—and no doubt it was. The trophy is a beautiful solid silver cup of elongated design, with two arch handles attached thereon. The inscription on the cup reads thus: "Presented by G. N. Gordon, K. C., to P. and D. F. A. for annual competition and is finished in a magnificent mahogany base.

Captain and Manager Accepted Trophy.

Hon. G. N. Gordon stated that he noticed that it read "annual" but he did not intend it as such; but if the present winners (De Laval Juveniles) won it next year, he would give another cup, because he intended the silverware to be won two out of three. He continued further when he addressed Captain Watkins and Manager Fowler of the De Laval Juniors on winning the cup, also for the skilful tactics shown during the season. "I would like to see some of the older boys divulge some of the tricks of the game that cannot be got out of books; this is the only way that individual methods can produce splendid players in the great national game. A debt of gratitude be extended to the managers and gentlemen who give their time ungrudingly to foster the sport. Age and weight now prevents me from participating in the game."

Captain Watkins received the cup and Manager Fowler made a suitable reply.

Association thanks Press.

The Board of Directors instructed the secretary to write and thank the manager of the Examiner for the splendid reports and assistance received during the year.

KING'S WHARF NEWS

KING'S WHARF, Dec. 1.—Mr. Daniel O'Neill has sold his fine farm on the Bobcaygeon road to Mr. Thos. Sullivan. Owing to ill-health, Mr. O'Neill is obliged to retire.

Dr. Earl, M.H.O., of Omemee, made a business trip to this locality last week.

Born—In Lindsay, at O'Neill Private Hospital, Wednesday, Nov. 11, to Mr. and Mrs. Patrick Perdue, a son.

The Misses Marguerite and Carmelita O'Neill of the T. Eaton Co., Toronto, spent the week-end at their homes here.

Mr. and Mrs. Daniel O'Neill were business visitors to Lindsay Tuesday.

Mr. Wm. Powers is at present renewing acquaintances in this locality after spending the summer in the West.

Messrs. Patrick Dorgan and Emmet Herlihey have returned from the West, having remained to fin-

One Cigar Blend which Never Changes

Wilson's

BACHELOR CIGAR

10c

Years of experience and modern manufacturing insure to Bachelor smokers an unchanging quality.

A Test of STRENGTH

EVER see a hockey player, skating at dazzling pace, stop suddenly, turn abruptly at right angles? Snowy shavings of ice fly in the air. *The skates take the full shock.*

If they are C.C.M. Skates they come through that severe test "smiling", for C.C.M.'s are powerfully built to stand up under the hardest wear hockey can give them. C.C.M. Skates are STRONG, yet light. Made to last for years, whether for hockey or pleasure, for speed skating or figure skating.

New Olympia Model

The Pride of Professionals —the Joy of Amateurs

This is the last word in light hockey tube skates. They are exceptionally strong, have flint-hard laminated blades of Chrome Nickel Steel, specially toughened, electrically welded throughout. Sizes 9 to 12. Your dealer has them.

C·C·M· SKATES

More C.C.M.'s Used by Hockey Players Than All Other Makes Combined

SIMPSON, COPPING & CO. - C.C.M. Agents

WE CARRY A COMPLETE LINE OF

C. C. M. Automobile SKATES

And First Quality Skating Shoes, models for Ladies and Gentlemen and priced to suit every purse.

White's Cycles & Sports Ltd.

Open Every Evening Till 8 o'clock.

MILLARD'S BICYCLE SHOP, 225 Hunter Street

Local Agents for Automobile Skates - Skate Repairs and Expert Skate Grinding

Epic Entertainment

TODAY

SCRIP BOOK

A Famous Stage Success in Which the Great Lover Plays A Modern Hero of Many Romances

Rudolph Valentino IN COBRA

Coming Thursday
GLORIA SWANSON in STAGE STRUCK

Bowling

At K. of C. Alleys

At the Knights of Columbus' bowling alleys last evening, the Shamrocks (Miss Helen Quinn, captain) took two games out of three from the Larks (Miss Margaret O'Brien, captain), and the Morning Glories (Miss Marion Hayes, captain) took two games from the Orchids (Miss Marita Collins, captain). Mrs. E. Cronin of the Shamrocks' team, had high score of 167, and Miss Madeline O'Heron of the Orchids made a score of 159.

C.G.E. DRAFTING ROOM LEAGUE

C.G.E. drafting room scores are improving each time out. Last night A.C. No. 1 took three from Miscellaneous, D.C. took two out of three from Ind. Motors and A.C. No. 2 took the odd game from Switchboards.

Foster rolled high three for the night with 708, which included singles of 249 and 270. McLeish was second high with 619 for three, which included a single of 256. Other nice singles were turned in by Morton 220, Allen 202, Metherel 201, Hutchinson 221 and 208; Thorton 209, McCabe 204, Stanton 238 and Jackson 222 and 216. These boys could put a team on the alleys that would make things very interesting for the League leaders in the City or Mercantile five-pin leagues.

A. C. No. 2—				
Jackson	134	169	129	432
Chambers	120	139	131	390
MacMorran	78	122	87	287
Foster	249	270	189	708
	581	700	536	1817
Switchboards—				
Bates	165	106	.....	271
Grant	87	.....	164	251
Cranfield	125	145	173	443
Jackson	146	222	216	584
Smith	...	168	169	337
	523	641	722	1886
C.G.E.—				
Induction Motors—				
Davies	126	100	.....	226
Condon	82	.....	126	208
Hutchinson	221	118	208	547
Thorton	110	143	209	462
McCabe	...	127	204	331
	539	488	747	1774
D.C.—				
Waterman	122	157	139	418
Prest	142	171	153	466
Anderson	103	144	149	396
Stanton	238	124	161	523
	605	596	602	1803
Miscellaneous—				
Taylor	98	120	133	351
Maybee	110	170	162	442
Bowness	139	122	134	415
McLeish	256	174	169	619
	623	586	598	1807
A.C. No. 1—				
Morton	220	174	193	587
McCarney	169	134	140	441
Allen	118	202	131	451
Metherel	131	114	201	446
	636	624	665	1925

MERCANTILE LEAGUE

Tied for second place, the Nashua Paper and Bell Telephone met at the Water St. Alleys last night and Nashua took two out of three. Elliott had high three with 585, Johnson 583 and Lush 582. Nice singles were rolled by Hamilton 205, Johnson 208, Parker 205, Long 222, Gray 217, Lush 215 and 243, and Elliott 235.

Nashua Paper—				
Hamilton, V	162	155	205	522
Crowe	150	198	158	506
LeBarr	133	159	211	523
Johnson	208	188	187	583
Parker	205	143	191	539
	878	843	952	2673
Bell Telephone—				
Brown	126	119	187	432
Long	159	78	222	459
Gray	217	192	157	566
Lush	215	243	124	582
Elliott	235	154	196	585
	952	786	886	2624

CITY LEAGUE

At the Water St. alleys last night Cressmans took three from LeBarrs who, however, showed great improvement in bowling and were unlucky to lose the last game. Shaughnessey turned in high three with 627 and nice singles were rolled by Cressman 220, Shaughnessey 207 and 248, Ballard 204 and 213; Lush 205, Elliott 227, Jackson 250 and L. W. LeBarr 196.

Cressmans—				
Cressman	220	137	.....	357
Shaughnessey	207	172	248	627
Ballard	204	147	213	564
Lush	130	205	132	487
Elliott	227	148	190	565
Kimmel	...	.....	175	175
	1008	809	958	2775
LeBarrs—				
W. Jackson	125	177	250	552
T. LeBarr	117	121	177	415
J. LeBarr	178	136	152	466
L. W. LeBarr	143	130	196	469
L. J. LeBarr	191	192	151	534
	754	756	926	2436

LADIES' LEAGUE—Y.M.C.A.

The Swallows dropped the first two games to the league-leading Bluejays but took the last one. This finishes the first section of the league with the Bluejays, captained by Miss M. Ross, as winners. In the final game, Miss Alice Johnson bowled two nice singles of 189 and 175.

Swallows—				
Miss Moore	148	87	119	354
Miss Davidson	102	108	92	302
Miss Ingram	84	85	109	278
Miss E. Elliott	109	50	94	253
Miss Clinkscale	127	132	.....	259
Dummy	...	.....	80	80
	570	462	494	1526
Bluejays—				
Miss Herridge	120	103	102	325
Miss W. Coon	137	177	.....	314
Miss A. Johnson	175	189	.....	364
Miss Milburn	122	.....	.....	122
Miss L. Elliott	102	114	75	291
Miss Ross	...	117	137	254
Dummy	...	.....	80	80
Dummy	...	.....	80	80
	656	700	474	1830

The Cardinals took all three games from the Larks, capturing the last one by the close margin of five pins, Miss Ryley's nice single of 192 giving them a close race for the game. The Cardinals bowled a nice game of 730 for the first one, Miss Adams having a splendid single of 222. She also was high for three games with a good total of 566, having two other singles of 184 and 160.

Cardinals—				
Miss Crookshanks	...	105	146	251
Miss Tudhope	138	.....	.....	138
Miss Eastwood	147	113	90	350
Miss Adams	222	184	160	566
Miss Pilling	130	86	98	314
Miss Chambers	...	85	120	205
Miss Outram	93	.....	.....	93
	730	573	614	1917
Larks—				
Mrs. Walker	74	102	120	296
Miss H. Tremain	135	.....	.....	135
Miss V. Burgess	123	58	85	266
Miss Ryley	125	99	192	416
Miss M. Walker	112	128	113	353
Miss Easson	...	100	99	199
	569	487	609	1665

CHURCH LEAGUE, Y. M. C. A.

Murray St. took all three games from George St., but George St. were handicapped by having to use a dummy. They were only five pins down in the second game. Wasson rolled the high single with 2364.

Murray St.—				
White	151	112	176	439
Bell	160	173	140	473
Pritchard	121	181	170	472
Loomis	155	140	117	412
Baptie	157	148	132	437
	744	754	735	2233
George St.—				
Borland	157	109	105	371
Wasson	113	236	.....	349
Hodgson	159	181	166	506
Ingall	85	123	174	382
Dummy	100	100	100	300
Dummy	...	.....	100	100
	614	749	645	2008

Y. M. C. A. LEAGUE

George St. took all three games from the Woollens and rolled some great games to do it. The third one was especially good, with every one rolling over 200 for an excellent total of 1067. Robertson was high for three with 642 made up of three nice singles of 233, 215 and 194. Other good singles were Nels Routley's 237 and 219, Curvin's 226 and 204, Outram's 207, Norm Routley's 204 and Hillman's 231.

George St.—				
Routley, Nels	237	179	219	635
Outram, H	153	184	207	544
Curvin, T	226	145	204	575
Robertson, G	194	215	233	642
Routley, Norm	153	171	204	528
	963	894	1067	2924
Woollens—				
Dundas, I	107	172	134	433
Redpath	82	158	146	386
Hillman	231	134	94	459
Vinette	154	158	146	458
Weatherstone	173	160	62	395
	747	782	602	2131

JOPLING'S TEAM WON.

Defeated Selwyn Softball Nine 12-9 at Lakefield.

LAKEFIELD, December 1. — In probably the last soft ball game of the season, Selwyn was defeated last night by Jopling's A. A. of Peterboro, by the score of 12-9, the Peterboro team sending three runs across in the last inning.

The teams were:

Selwyn: W. Northey c; W. Elliott p; H. Branch 1b; C. McIlmoyle 2b; M. Dobson 3b; H. Oliver and O. McConkey ss; M. Dean rf and L. McConkey lf.

Joplings: H. Delahaye c; J. Dunkerley p; W. Jopling 1b; B. Weese 2b; T. Ward 3b; A. Delahaye and F. Moore ss; R. Allen rf; W. Crary lf; subs J. Hall, R. Lewis, W. Baker and G. Gimblett.

Score by innings:

Selwyn .. ..000350010— 9
Jopling's .. ..401130003—12

Umpires: R. C. Chittick and J. Hall.

Dunkerley had 15 strike outs and Elliott 8.

Curling Meeting.

The Lakefield Curling Club will hold its first meeting of the season on Monday evening in the Council Chamber. The new constitution will be discussed and other important business transacted. The prospects are good for the coming season.

MEETING POSTPONED.

Big Sisterhood Associaion Did Not Meet Yesterday Afternoon

The meeting of the Big Sisterhood Association, announced for yesterday afternoon at the Chamber of Commerce, was postponed until a later date. Enquiries with regard to the work may be addressed to Mrs. George Benton, 272 Thomas Street, at 1017-M.

An indoor golf school is conducted by a large department store in Spokane

WHIPPING SOUGHT FOR DRUG PEDDLERS

British Columbia Legislature Asks Federal House to Amend Act.

VICTORIA, Dec. 1. (Canadian Press).—A motion seeking to authorize the use of the lash on men convicted of the sale of narcotic drugs was unanimously adopted by the British Columbia Legislature to-day.

The motion, moved by Major Gus Lyons, Conservative, called upon the Federal Government to amend the Opium and Narcotic Drug Act, 1923, so as to provide whipping in the discretion of the judge in addition to the penalties already provided.

G.W.V.A. TALKS

(Continued from Page One.)

to swim and where they will be adequately protected.

Benefit Concert.

It was announced that a benefit concert will be held in the G.W.V.A. Hall on Monday next in aid of the widow of the late Comrade Jack Crompton, who was accidentally killed in Peterborough this spring by falling from a Utilities pole.

The meeting approved a plan drawn up by the executive committee to sponsor a war picture that will appear at the Regent Theatre next week, the G.W.V.A. to profit by a substantial share of the proceeds. With the approach of winter, and the usual calls for assistance, the executive feels the need of increased funds. Every year, as the effects of the war on individual soldiers becomes more pronounced, the demands upon the G.W.V.A. for help are increasing. The members believe they are doing a community service, and are discharging a duty of the citizens, and on this ground they are asking support through patronage of the war picture to be shown at the Regent Theatre.

Theatre

AT THE CAPITOL

RUDOLPH VALENTINO IN "COBRA"

The fascinating Rudolph is appearing once more in our midst, a trifle stouter, just a little heavier about the shoulder line, but still sleek of head and charming of manners. The attribute of Valentino that chains the interest to his acting is perhaps his restraint. He never overdoes anything and seldom appears to be acting. His role is more that of a side-liner forced into the limelight and impressing his audience with his own mental reactions to various situations.

"Cobra" has a somewhat sad ending. At least, as far as the hero is concerned, because the handsome Valentino is pictured as renouncing the one real love of his life for the sake of friendship, and in expiation of an act which had caused that same friend much suffering.

Women spell trouble to the handsome young Count Rodigo Torriani, the impoverished Italian nobleman who is taken to America by a chance friend and becomes a member of the latter's antique merchandising firm. Still, he cannot resist them, for when Nita Naldi, playing the role of Elise Dorning, wife of his business partner, becomes infatuated with him, he is involved with her in an intrigue that leads to her death. In the meantime, he has actually fallen in love with Mary Drake, Dorning's secretary, also loved by the latter after the death of his wife. And Valentino finally gives her up and goes away. That is the ending to a story that is romantic and entertaining and owes its interest to the charm of the star. "The screen's most perfect lover" doesn't do a great deal of emotional work in this picture. And his role is not a particularly attractive one, when boiled down to its essentials. As a philanderer, he plays with fire sufficiently to burn his own hands considerably and to lose out in what has come to be the best game in his life. The real happiness that he cares for slips away from hands too weak to hold it and he is compelled to give to his faithful friend that which he has not deserved for himself.

The fascination which the cobra has for the tiger, its intended victim, as portrayed in a piece of marble, explains the title, Torriani declaring it to be similar to the fascination of women for him.

There is an excellent supporting cast. Nita Naldi is as snaky as usual in her vampish role, and Gertrude Olmstead is particularly good as Mary Drake, the blonde young secretary. Claire de Lorez is a striking minor figure in the role of Rosa Minardi, a light of love of the young Count.

The comedy is a Mack Sennett mixup, entitled "Cold Turkey," with plenty of action in its absurd situations, and there are the usual excellent short reels.—Jeannette.

AT THE GRAND

BRINGING UP FATHER IN GAY NEW YORK.

An attraction calculated to meet with immediate approval and endorsement is underlined as the next offering at the Grand Opera House Saturday, December 5th, with the customary matinee. It bears the title of "Bringing Up Father in Gay New York", and of course, is based on the world-famous George McManus cartoons of the same name. Once more Jiggs, Maggie, Dinty Moore and the rest of the merry Mahoney clan will participate in side-splitting and rollicking situations. Their adventures are scheduled to carry them at a fast-going clip through and around the biggest city in America, besides paving the way for a brand of humor and comedy that is part and parcel of these same inimitable comics. Twenty fascinating and bewitchingly beautiful young women, all resplendently gowned and talented on their own account, music of a lilting and infectious brand, surprises, screams, novelties, and fun that brings joy to the saddest heart, comprises a production that should recommend itself to any theatregoer. This is the identical offering that won favor and immediate endorsement at the Lyric Theatre, New York where is enjoyed a long and profitable run.

"LUCKY 7" IS DUMBELLS LATEST.

The vivacity and versatility that made them from their very formation the cleverest entertainment troupe in Haig's armies has not deserted The Dumbells.

Graced by the presence of such ever-popular favorites as Al. Plunkett, Ross Hamilton, "Red" Newman, Stan. Bennett, Pat. Rafferty, "Jock" Holland, Ben Allen, Morley Plunkett, Glen Allan and Jimmy Devon, they will offer their latest and greatest success "Lucky 7" at the Grand for a one night request return show on Wednesday, December 9th.

That his seventh annual revue in Canada might prove his greatest offering as a theatrical producer Captain Plunkett has supplied his constellation of stars with the best musical numbers and sketches available in the world's markets and has supplied each individual item on the program with a special setting.

The Dumbells are so firmly intrenched in the affections of local theatre-goers that their engagements here have come to mean crowded houses at every performance. Relying on past records for his assurance of the future Captain Plunkett has increased his cost of production and weekly expense by over a third more than any preceding season and has adopted as his slogan "No empty seats." The management of the theatre and the box-office staff are out for a new record this time and reserved seats will be put on sale at the theatre on Monday, December 7th, while mail orders are now being accepted and filled in the order of their receipt. Mail orders should be accompanied with cheque or money order for the value of the tickets, plus tax.

AT THE ROYAL

"REVEILLE" AT ROYAL.

Appealing Story of Love Laughs and Thrills—Sure to Attract Large Crowds.

Betty Balfour, better known locally as "Squibs," is back at the Royal and the usual large crowds are in evidence. "Reveille" is a slice of life itself. Starting with the war, then the armistice and the reconstruction days in England, it is a glowing tribute to the part the British women played in "carrying on."

As Mick the flapper in "Reveille" she has created a character of exquisite light and shade with its phases of great emotion and comedy relief.

It is decidedly a worth-while offering. Mention should be made of the excellent music setting for the feature by the Royal Orchestra.

As a prologue, the songs made popular by the war was flashed on the screen, the audience joining in with great enthusiasm.

You'll not regret a trip to the Royal while "Reveille" is in town.

A POPULAR CAST IN "PATHS TO PARADISE."

Betty Compson, Raymond Griffith Featured in Fine Comedy.

Betty Compson and Raymond Griffith, the funny fellow with the silk hat, are co-featured in the principal roles of a Paramount picture, "Paths to Paradise," which comes to the Royal Theatre for a three days' run on Thursday.

"Paths to Paradise," a riotously funny crook comedy, was adapted for the screen by Keene Thmopson from Paul Armstrong's play, "The Heart of a Thief." Clarence Badger, director of "New Lives for Old" and "Eyes Secret," and who was also associated over a period of years with Mack Sennett as a producer of laugh films, directed the production.

Betty is the fictitious queen of a band of counterfeiters in San Franciscos Chinatown. Griffith pays a visit to their underworld den one day and believing him to be a sap, they take his bankroll away from him. He flashes a badge however and threatens the pack of them with prison, suggesting that they might buy their way out of the situation, which they do—only to discover that he is a more clever crook than they. The "police badge" he purposely leaves on the table when he skips out reads "San Francisco Gas Meter Inspector."

Fred Kelsey is cast as one of Betty's confederates in the production, while Tom Santschi has the role of the detective whom Griffith impersonates in a successful attempt to get his hands on some valuable gems at a fashionable reception. Bert Woodruff is the owner of the jewels over which Betty and Ray wage a regular battle of wits.

If there ever was a picture with a hand picked cast this is it. Remember Ray Griffith in "Forty Winks" and "The Night Club"?—the fact that he's in the cast is an entertainment guarantee for any picture.

GRAND OPERA HOUSE Sat. Dec. 5 Matinee Night

GEO. McMANUS' CELEBRATED CARTOON MUSICAL COMEDY

BRINGING UP FATHER IN GAY NEW YORK

NEW PLOT, NEW SONGS, NEW COSTUMES, A BUNCH OF PRETTY GIRLS

COMEDIANS—DANCERS—SINGERS—GIRLIES

30 PEOPLE—MOSTLY GIRLS—30

TAKE THE KIDDIES TO THE SAT. MAT. TO SEE JIGGS AND MAGGIE ALIVE. IT WILL BRING JOY TO THEIR LITTLE HEARTS

PRICES—Mat. 25c, 50c, 75c, Night—50c, 75c, $1.00, plus tax. Seat Sale Thur. Phone 568

Scotland Woollen Mills Co., Limited

Announce

THAT SOLE AGENCY has been taken by J. D. Walmsley, who has been their branch manager here for the last two years, and that he is opening a store at—

179½ Charlotte Street

NEXT DOOR TO PARKER'S DYE WORKS

where he will have more commodious and attractive quarters with a full range of latest shades and patterns of Suitings and Overcoatings for your selection at popular prices, fit and workmanship being guaranteed, and prompt delivery on all orders.

Your Patronage is Respectfully Solicited.

J. D. WALMSLEY

179½ Charlotte Street

REGENT THEATRE

COMING

'HAVOC'

Under the auspices of the Great War Veterans.

PLAYING REGENT TODAY

Featuring Aileen Pringle, Conway Tearle and Mitchell Lewis

—also—

Thrills And Spills

The Grand National Steeplechase ran off on Epsom Downs before the King, and

SOMEWHERE IN SOMEWHERE

PATHE COMEDY

POPULAR PRICES MATINEE DAILY

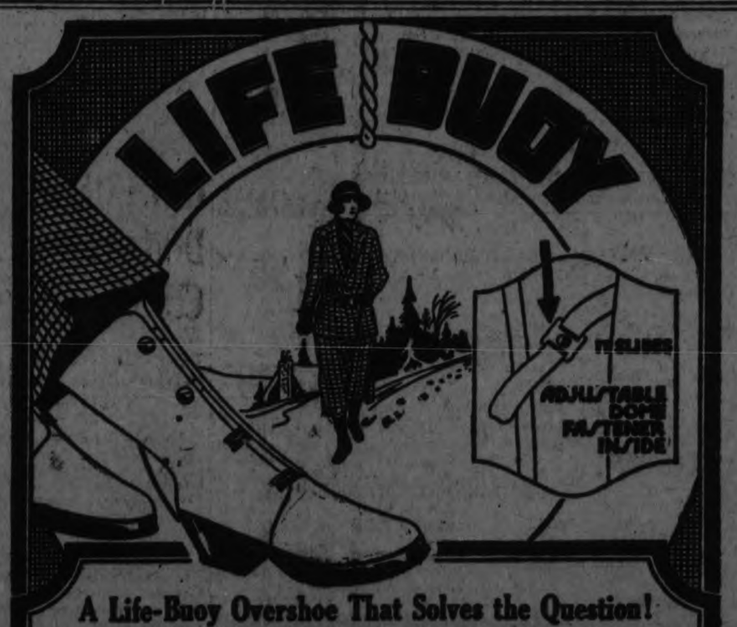

A Life-Buoy Overshoe That Solves the Question!

The question of tailor-made appearance. The question of buckles opened by coat bottom. The question of adjustability to any size leg. The question of perfect fit, warmth and lightness. The question of protecting skirts from buckle tears. The question of concealed fasteners. The new "Adjusto" Overshoes, made exclusively by this firm, not only answer all these questions but in quality, fit and appearance so far outdistance other overshoes that there is no comparison. Good dealers all over sell "Adjusto" Overshoes. There is no substitute for Life-Buoy—ask for them by name

Made only by the makers of

LIFE-BUOY RUBBER FOOTWEAR

THE KAUFMAN RUBBER CO., LIMITED Kitchener, Ontario

ADJUSTO OVER SHOES

R. NEILL, LTD. Deal in and Recommend the Famous "Lifebuoy Brand" of Rubber Goods

350-354 GEORGE ST.

The Spirit of British Womanhood

A PICTURE WITH 'THAT SOMETHING' YOU DON'T SEE ON THE SCREEN—

—A SOUL—

THE STORY OF A GREAT AWAKENING

REVEILLE

Starring

The Queen of Happiness

Betty Balfour

and an Excellent Supporting Cast

A Romance of Life itself

HEAR THEM AGAIN! SING THEM AGAIN! THE SONGS THAT HELPED WIN THE WAR!

Superb Orchestral Accompaniment

A TIP IN TIME SAVES STANDING IN LINE!

ROYAL

TO-NIGHT

Mail Orders Despatched Same Day As Received

ROBERT FAIR & CO. LTD. PHONE 145

Wednesday Bargains including many lines suitable for Christmas Buyers. The Handkerchiefs are now displayed for early Buyers

$3.50 Black Silk Canton Crepe, One-Day Price for $2.49 Yard

Black only in this line. 38-inch. Just 25 yards to sell. On Sale at 9 a.m.

$3.50, $4.50 and $5.00 Winter Coatings on Sale for $2.50 Yard

A low price to clear the lot to make room for Xmas goods. 54-inch. Curl Cloths, Burberry and Camel Hair and other lines.

$2.35 Navy Silk Canton Crepe, One-Day Price $1.50 Yard

28 yards only. 38-inch. The only shade left of this line, and out it goes at a low price.

$1.95 Plaid and Check Flannels on Sale for $1.29 Yard

38 and 54-inch, all-wool, 12 shades. Don't miss this bargain. On Sale at 9 a.m.

Men's Pure Linen H.S. Handkerchiefs, 25c Each

$3.00 to $3.50 Check, Stripe and Plaid 54-Inch French Flannels for $2.00 Yard

10 pieces, all this season's wanted shades, very fine all wool with the broadcloth finish.

Ladies' Bead Necklaces, Assorted Colors, Regular $1.25 to $1.75, for 75c

36-Inch 35c All-White or Stripe Flannelette, 4 Yards for $1.00

YOU GET THE BEST FLANNELETTE HERE
Two special lines reduced for the one day. On Sale at 9 a.m.

NO PHONE OR C.O.D. ORDERS, PLEASE

Fair's "Guaranteed" Largest Size $3.25 Flannelette Blankets for $2.69 Pair

White or grey. Size 72 x 87 inches. Each ticket bears our name, which is a guarantee as to wear and quality.

NO PHONE OR C.O.D. ORDERS

$3.50 Silkoline Comforters, $2.95 Each

Dark and medium colored designs. Well filled. Good generous sizes.

WE SELL THE McCALL PATTERNS

4-Ply "Buffalo" Scotch Fingering Yarn on Sale for $1.50 Lb.

Specially adapted for use on the home knitting machines. All wanted shades. On Sale at 9 a.m. and continued for all day.

"Beacon" Bath Robe Blankets, for Ladies or Men, 72 x 90-Inch, with Tassel to Match, $7.50 and $8.75 Each

NO PHONE OR C.O.D. ORDERS FOR

FLANNELETTE BLANKETS

Large double-bed size, in white only, with pink or blue borders. On Sale at 9 a.m. for, pair **$2.25**

ALL - LINEN DAMASK TABLE CLOTH, 2 x 2½. Regular $6.00. Sale price..... **$4.50**

ALL - LINEN DAMASK NAPKINS, 20 x 20 inches. Regular 45c. Sale price..... 3 for **$1.00**

CRIB BLANKETS, in blue or pink, 30 x 40 inches. Regular $1.25. Sale price, each..... **95c**

ALL-LINEN PURE WHITE DISH TOWELLING, 23-inch. Regular 35c. Sale price, yard.... **29c**

ALL - LINEN ROLLER TOWELLING, white with border. Regular 29c. Wednesday, yard... **20c**

HEMSTITCHED AND HEMMED HUCK BEDROOM TOWELS, pure linen, good size. Regular $1.25. Pair... **95c**

PURE LINEN TEA TOWELS, white with natural linen stripe. Regular 25c, for... 5 for **$1.00**

GUEST BATH TOWELS, white with brocaded design and border. Regular 45c. Sale price, each. **29c**

VERY FINE NATURAL ALL-WOOL FLANNEL, for ladies' underwear and men's shirts, 28-inch. Regular 85c. Per yard. **65c**

WHITE AND STRIPE FLANNELETTE, extra good heavy quality, 27-inch. Regular 25c. Sale price... 5 yards **$1.00**

"OTTAWA VALLEY" FACTORY YARN, 2 and 3-ply, 100 per cent. pure wool, all staple shades and mottled. Sale price, lb..... **$1.10**

LADIES' PURE SILK HOSE, "perfect" quality, in black or brown, 8½ to 10. Regular up to $1.75. Sale price, pair..... **45c**

SILK KNIT SCARFS, in 12 new shades. Regular up to $1.95. Sale price, each..... **98c**

LADIES' AND MISSES' CHAMOISETTE GLOVES, wool lined, fur cuff, light and dark sand, 6½ to 7½. Regular $3.00. Sale price, pair.. **$2.25**

LADIES' VESTS AND DRAWERS, in natural, both styles. Regular $1.85. Garment. **$1.35**

CHILDREN'S HEAVY BLOOMERS, navy or grey. Sale price, per pair..... **50c**

CHILDREN'S FLEECE-LINED WAISTS, all-white. Sale price, each..... **59c**

LADIES' AND MISSES' WINTER COATS, in silk cameline, blocked polaire and velour. Several fur trimmed. Lined throughout. Sizes 34 to 42. Former values from $18.00 to $25.00. Wednesday at all one price, each..... **$12.85**

CANTON CREPE AND CREPE SATIN DRESSES, in straight-line models, short sleeves in kimona and set-in styles, showing convertible collars and round necks. These Dresses are exceptional quality. The former price was $25.00. Wednesday for..... **$14.95**

SILK AND WOOL NEW LADY BETTY SWEATERS, in colors of sand, green and poudre blue, with military collars, buttoned on side of neck, close-fitting cuff and neatly finished with two pockets. Sizes up to 42. Selling at..... **$5.50**

HEAVY WOOL PULLOVERS AND SWEATER COATS, displaying shawl collar and turtle neck; also Toques to match. Colors of sand, jockey and white. Sweaters in sizes up to 44. Priced from ..... **$4.50** to **$8.85**

Toques from ..... **59c** to **$1.59**

GINGHAM AND CHAMBRAY HOUSE DRESSES, neatly made, in several good styles. Wednesday Sale price..... **98c**

LADIES' AND CHILDREN'S FLANNELETTE GOWNS, long sleeves and high neck. Regular $1.75. Wednesday..... **$1.25**

Scotch Madras and Curtain Nets, 25c Yard

We have grouped together a splendid choice lot of Nets and Madras, 36 inches wide, with floral or conventional patterns. Regular price, 35c to 45c yard.

Rag Bedroom Rugs, $1.39 Each

Rag Rugs that are washable and reversible. 24 x 48 inches and some larger. Regular $1.65 and $1.75.

Opaque Window Shades, 95c Each

37 x 70 inches. Good quality. Shades are cream and green only. With fixtures complete.

Tapestry Portieres, $4.98 Pair

These Portieres are an extra good quality at such a low price. 3 yards long, 48 inches wide, with heavy fringe, in rose and brown shades only. Regular $9.50.

Casement Cloths, $1.25 Yard

Morton Soundour Fadeless Casement Cloths, noted for their durability and fine texture, in shades of rose, blue, brown, tan, yellow and mulberry. The width is 50 inches.

Colored Frilled Muslin Curtains, $1.89 Pair

2¼ yards long, with rose, blue or orchid frilled edge. Complete with tiebacks. Regular $2.65.

TOMMY CHURCH ASKS DAMAGES

Advocates Collection From United States For Chicago Canal.

MOTION IN HOUSE.

OTTAWA, December 1. — Canadian Press. — Collection of damages from the United States for breaches of the boundary water ways treaty (1909) by the Chicago Drainage Canal, is advocated in a motion placed on the order paper of the House of Commons, by Thos .Church, Conservative member for North west Toronto.

LOCALS

D.R. T. P. McCULLCUGH.
Eye, Ear, Nose and Throat specialist. 166 Brock St. Phone 36W. dtf at 7.30 sharp.

SHOOTING MATCH
For Geese. Friday, December 4, 1925, at 1 p.m., at Gordon E. Robinson's, Lot 18, Con. 8, Smith. 3d—130—4367

FOR SALE.
Nineteen mixed horses, all broken to harness; several matched teams, from 3 to 6 years old. Apply J. H. Bell, Crawford's Grove. 'Phone 544-R5. 6d-23,26,28,1,3,5-4198

FOR SALE.
Two cars of 4 ft. Hardwood $11.00. Extra for cutting. $1.00. While they last. To make room for another shipment. 248 Murray street, T. Fredenburg & Co. 'Phone 2647." 3d-129-4331

RUMMAGE SALE
Knox Church Ladies' Aid are holding a Rummage Sale in Taylor's Store on George Street, Wednesday, December 2. Doors open at 9 a.m. 1d, 129, 3290

SHOOTING MATCH
will be held on the farm of Bruce Fitzgerald, Lot 26, Concession 12, Thursday, December 3rd, at 1 p.m. sharp. (Geese). 3d-129-4332

WRIGHT'S BARBER SHOP
3 chairs (men only); all first class barbers; 102 Charlotte St., phone 169. 6d-129-4283

BAZAAR.
The St. James' Ladies' Aid, assisted by the Adult Bible Classes of the Sunday School, will hold their bazaar on the 4th and 5th of December in Taylor's Store. There will be an afternoon tea and sale of home-made cooking. 3d-28,1,3-3365

LADIES' HAIRDRESSING.
An experienced hair dresser from Toronto, has joined the staff of Ed. Wright's establishment, Charlotte Street. Marcelling, waving, bobbing, trimming, manicuring all done by experienced operators. Separate ladies' parlor. For appointment call 'phone number 2115. 6d-129-4284

DO YOU NEED AN ACCOUNTANT?
If you want your books audited or adjusted; if not satisfied with your book-keeping system; if you want your income tax return prepared for this or other years, or want some dispute adjusted, H. K. Middleton 'Phone 1353, office 12 Charlotte St dtf

ANNUAL MEETING.
The annual meeting of the Peterboro Chapter of the Registered Nurses' Association of Ontario will be held in the club - room of the Y.W.C.A. on Thursday, December 3rd, at three o'clock. All graduate nurses are cordially invited to attend this meeting. 2d-130-3293

GOOD WOOD
So pleased are our patrons that repeat orders are fast coming in, for undoubtedly it is one of the best buys in the city.
SANITARY ICE SUPPLY
Phone 147. Hard and Soft Wood. dtf

PREMIER $2.00 CLIPPERS FOR $1.25 AT TAYLOR'S
While they last. New Umbrellas, no seconds. Finest Assortment of New Pocket Knives. Saws Filed and Set. Clippers Ground. Cutlery Grinding. Umbrellas Repaired and Recovered. Wm. Taylor, the Sheffield Cutler, over 40 years' practical experience, 219 Hunter St. West. TTS

COAL—WOOD.
1 Load 12-inch Edgings, $2.50. No better kindling.
1 Load 12-inch Slabs, $3.75. Extra dry.
½ Cord 12-inch Wood, $4.50. 80% hardwood.
½ Cord 12-inch Hard Slabs, $5.75. Extra dry.
Dinsdale's. 'Phone 153. 12d-133-3180

ALL SAINTS' GUILD BAZAAR.
The Women's Guild of All Saints' Church are holding their Annual Bazaar in the Parish Hall on Wednesday and Thursday, December 2 and 3. Sale of Fancy Articles and Aprons, Home-made Cooking and Candy. Afternoon Tea will be served. 2d-129-3277.

MONSTER EUCHRE DRIVE.
G.W.V.A. rooms, on Wednesday, Dec. 2nd, at 8 p.m. sharp. We have a large assortment of prizes to choose from and we offer the best accommodation in the city. Come early. Admission 25c. This is the first night of the monthly aggregate. For those wishing to enter the fee will be 25c, extra. You get it all back in prizes. 2d-129-3279.

Grandfather Clock For Christmas

A grandfather clock would make an ideal gift for Xmas—a gift that would be highly appreciated and would last a lifetime.

These clocks chime every 15 minutes and keep accurate time.

You could select one now and have it delivered on Xmas eve.

Priced from $90.00 up.

WARNE BROS.
349 George St.
DIAMOND HALL
Phone 880

SEVERAL KILLED IN HEAVY STORM

More Than Score of Negro Workmen Hurt in Florida City.

STORM SWEPT COAST.

TAMPA, Florida, Dec. 1. (Canadian Press).—Ten to twelve negro workmen were killed and more than a score injured early to-day in a storm that swept Tampa and other points along the west coast.

BALES EXHIBITED.

Members of All Saints' W. A. Showed Bales For Indian School.

A joint meeting of the Senior, Junior and Evening branches of All Saints' W. A. was held in the church parlors last Friday evening, when an exhibit of the three bales to be sent to the Lac LaRonge Indian School in the North-West was made, and the members entertained by the Evening Branch. Mrs. E. Nind, of Toronto, a members of the Diocesan Board, was present, and gave a brief address.

A.Y.P.A. DEBATE.

St. George's Society Decides Reading is More Educational Than Travel.

Last evening the meeting of St. George's A.Y.P.A. took the form of a debate, the subject being: "Resolved that reading is more educational than travel." The affirmative was taken by Miss M. Huxley and Mr. F. Dorrell, and the negative by Miss I. Parkes and Mr. A. Robertson. The chairman for the evening was Mr. T. Robertson. The judges were Miss E. Parkes, Mr W. James and the Rev. J. L. Hughes. The debates brought out several good points. The points were given out by Miss Parkes, who awarded the winning points to the affirmative.

The meeting was closed by the rector.

ITALY WILL FUND HER DEBT TO BRITAIN

Mission Will Arrive in London Shortly For Negotiations.

LONDON, Dec. 1. (Canadian Press).—The Italian Government is sending a mission here on December 15 or 16 to negotiate the funding of the Italian debts to Great Britain, the House of Commons was informed to-day by Chancellor of the Exchequer Churchill.

PEMBER'S

The house with the unrivalled reputation for quality hair goods.
FREE DEMONSTRATION AND DISPLAY
At HOTEL EMPRESS, Peterboro
On MONDAY, Dec. 7th
See Dorenwend's Patent Structure with the new night proof parting. Telephone Mr. Knight at the hotel for appointment.
The W. T. Pember Store Limited
129 Yonge St., Toronto. 3d-1,5-4293

BOY LOST LEG BENEATH TRAIN

Lad Was on Way Home From School When Companion Pushed Him.

ON CLOSED STREET.

PARRY SOUND, Dec. 1. (Canadian Press).—Billy Greer, aged 6, son of Ernest Greer of this town, had his right leg crushed by a C.P.R. train yesterday afternoon.

The boy was on his way home from school, and when he reached the crossing which the children have been in the habit of using, although the streets has been closed by the C.P.R., his little companion is supposed to have pushed him under a moving train. He was removed to St. Joseph's Hospital, where his leg was amputated below the knee.

SENIOR OFFICERS ALL RE-ELECTED

J. Percy Bond One of Eight Seeking Seat on O.H.A. Executive.

TORONTO, Dec. 1 (Canadian Press) — Nominations for office in the Ontario Hockey Association closed Saturday night with the senior officers all being re-elected by acclamation as follows:

President, Wm. Easson, Stratford (re-elected).

First Vice President, Geo. B. McKay, Kitchener (re-elected).

Second Vice President, Richard Butler, Lindsay (re-elected).

A.A.U. of C. Governor, W. W. Davidson, Toronto (re-elected).

Treasurer, Sheriff J. W. Paxton, Whitby (re-elected).

Secretary, W. A. Hewitt, Toronto (re-elected)

Executive Committee (four to be elected) — J. P. Bond, Peterboro, Angus D. Campbell, Cobalt; Geo. S. Dudley, Osgoode Hall; J. R. Dier, Barrie; W. S. Duncan, Midland; Frank Hyde, Woodstock; Dr. J. M. Mitchell, Collingwood; A. H. Schlegel, Preston.

OBITUARY

MRS. WILLIAM RICHARDSON.

NORWOOD, Dec. 1.—The death occurred on Sunday morning, Nov. 29th, at her home on Peterborough street, Norwood, of Mrs. Wm. Richardson, Sr., at the advanced age of 92 years. The deceased had lived in this district for practically all her life and had resided in the house where she died for nearly seventy years. A short while ago she fell and broke her hip and on account of her advanced years the shock was too much for her. Her husband, who was one of Norwood's oldest residents, predeceased her a few years ago. She leaves to mourn her loss three sons, Mr. Robert Richardson of Western Canada, Mr. Archie Richardson, of Tilsonburg, and Mr. W. A. Richardson, of Norwood, also one daughter, Miss Annie, who resided with her mother.

The funeral will take place this afternoon from her late residence. Interment will be made in the Norwood cemetery.

ADVERTISE IN THE EXAMINER

BIRTH.

REED. — At St. Joseph's Hospital, Peterboro, November 27th, 1925, to Mr. and Mrs. J. T. S. Reed (nee Lilian R. Grady, M.D.) of Singapore, Straits Settlements, a daughter.

Save Your Coal

Comfort can be had and money saved on fuel if you have your windows and doors fitted with Chamberlain Metal Weatherstrip. It shuts out cold winds and is the cheapest and most effective weatherstrip on the market.

J. H VANCE
773 AYLMER ST.
Peterborough : Phone 1293

CITY TAXI 25c
UP-TO-DATE CLOSED IN CARS SERVICE DE LUXE DAY OR NIGHT
'PHONE 2240
Bryden Weese, Manager

PHONE 774
For a Good Warm Closed-In
TAXI 25c
To Any Place in the City.
J. W. DEVALL
3d—26, 28, 1—4301

CHIROPRACTOR M. C. GOODWIN
DC. Ph. C.
Palmer Graduate
108 Barrie Building.
Lady Attendant 'Phone 421
Hours 10-12 a.m., 2-4 and 7-8 p.m
Office closed Tuesday evening, also Thursday afternoon and evening

DeLUXE TAXI SERVICE
Most Up-to-Date Cars, for any occasion, in the City
W. WORROY, PHONE 2650
105 Hunter St.

THE JEAN RIDDICK YARN SHOP
shows an unusually large stock of Yarns, Hosiery, Underwear, Etc. Come and see us and save money.
WE SELL FOR LESS!

People Shamefully Neglect Their Eyes

About the last thing the average person decides to attend to is an examination of the eyes. Some folks like to boast of their ability to do without glasses, even though they admit that they need them. No greater mistake could be made. YOU do differently. If you only SUSPECT that your eyes are not as they should be, have us give them a thorough going over.

A. A. Fowler, Phm.B.
EYESIGHT SPECIALIST
With McLeod Druggist
373 GEORGE ST.

Do You Realize It?

December is here! Christmas less than a month away. All photographs taken this week will be finished in time for Christmas mailing. We suggest an immediate appointment.

The ROY Studio
140½ HUNTER ST.

Auto Chains All Sizes
Avoid all Danger of Skidding

TAKE NO RISKS. Be sure you have dependable Chains on your tires these days when roads are slippery. Remember, we can fit any size tire, and at prices that will save you money.

DAWSON & JOHNSTON
Phone 2123. Corner GEORGE & McDONNEL STS.

TO-NIGHT—Conservatory Hall
COSTUME RECITAL
BY PUPILS OF DOROTHY ALLAN PARK
COMMENCING AT 8 P.M. SHARP ADMISSION 25c
The following will take part:—Mrs. Walter Byers, Mrs. N. D. Foote, Mrs. G. L. Parlour, Mrs. Leila Spriggs, Mrs. Ford Turner, Mrs. W. J. Tanner, Misses Helen Lamb, Bertha Hill, Geraldine Collins, Ida McBride, Alice Price, Verna Burgess, Ethelwyn Dix, Helen Lytle, Margaret Dickson, Kathleen Conner, Messrs. Maurice Park and R. A. Brown.
Miss Agnes Logan, Accompanist

Choice Dairy Butter 44c
Fresh Made

4 lb. hand picked Beans 25c	Choice Cleaned Currants, lb. 15c
24 lb. Pastry Flour... 95c	10 lbs. Honey 99c
Homemade Mincemeat, lb. 20c	Comb Honey, section.. 33c
2 lbs. Seedless Raisins. 25c	Snow Apples, choice, peck 35c
2 lbs. Seeded Raisins.. 25c	Mackintosh Reds, pk... 40c
	Cooking Apples, choice. 25c

PHONE 2445 **ALLEN'S** Cor. Geo. and Sherbrooke

Around The City.

Overheated stove pipes caused a fire at 492 Murray street yesterday afternoon. There was no damage.

There were 42 new applicants and 30 placements at the local government Employment Bureau for the week ending November 28.

The customs receipts for the port of Peterboro for the month of November, 1925, were $67,967.24, as against $80,421.86 for the same period last year, and $8,573.31 for last month.

The vital statistics for the city of Peterboro for the month of November, 1925, were Births 47, Marriages, 4, Deaths 27. For the same period last year the figures were Births 40, Marriages 15; Deaths 24. The figures for last month were Births 41, Marriages 20 and Deaths 32.

Bank clearings for the month of November amounted to $3,270,835.

An automobile collided with an east-bound street car at the corner of Aylmer and Charlotte Streets last night. The auto suffered a damaged fender.

The City Engineer's Department issued 20 permits with a total value of $11,660 for the month of November, 1925. Last year for the same period 30 permits were issued with a total value of $33,685.

DEERSKINS FURS HIDES WOOL
COLONIAL HIDE CO.
Lansdowne and Haggart Sts. Peterboro, Ont.

RUDOLPH VALENTINO
in "COBRA"
CAPITOL TO-DAY

The Evening Examiner

PROBABILITIES.
Easterly winds; partly cloudy and mild to-day and Thursday.

VOL. LVI., No. 129 PETERBOROUGH, WEDNESDAY, DECEMBER 2, 1925 PRICE THREE CENTS

HOCKEY TO-NIGHT
SPECIAL WIRE FROM ARENA, TORONTO, TO REGENT THEATRE FOR TO-NIGHT'S GAME
TORONTO CANOE CLUB vs. PETES THIS IS THE FIRST GAME OF THE S.P.A. SERIES

REGENT
FEATURE
THE MYSTIC

HOCKEY TO-NIGHT
Ken Blood's Orchestra, They Put Music in Your Feet. Hugh Lush will do The Announcing. Door Open 7.30. YOU KNOW OUR SERVICE—BEST IN TOWN

SEVEN FAMILIES ARE HOMELESS AND NINE BUILDINGS DESTROYED EARLY MORNING FIRE IN MATTAWA

Damage Is Expected To Amount To About $150,000.

STARTED IN STORE.

Flames Gained Great Headway Before Fire Was Discovered.

NORTH BAY, Dec. 2. (Canadian Press).—Latest advices received in North Bay on the fire in Mattawa are to the effect that the total damage will be in the neighborhood of $150,000, part of which is covered by insurance. The Gignac, Monseur, Guilbeau, and Savazin families, who lost everything, were saved in their night attire by fire fighters.

Seven Families Homeless.

Seven families are homeless, four dwellings and five stores are burned to the ground, while a number of other buildings are damaged. According to fragmentary reports received here of the fire which broke out in Mattawa early this morning, reports are to the effect that the blaze started in the grocery store of K. C. McDonald, and when it was noticed at 5 this morning, it had gained too much headway to be checked. The flames spread to a fruit store owned by N. Karan, an Assyrian, to a hardware store owned by J. A. Fink, to the dry goods store of Mr. Monsour and to the Customs Office. An apartment building tenanted by H. E. Gilbeau and Mr. Gignac, the C.P.R. agent, was destroyed, as was the residence of L. Mousseau. The names of the owners of the other houses are not available at present.

Mattawa is a town of about two thousand people, situated about fifty miles east of North Bay, at the junction of the Mattawa and Ottawa Rivers. It is in the heart of a lumbering district.

WIFE LEAVES HIM; SUES FOR $10,000

Case To Be Heard in Peterborough—Local Lawyers Are Acting.

An interesting case in which Peterborough lawyers are acting, and which will probably be tried in Peterborough is that of James Mooney, a farmer residing in the township of Cardiff in the County of Haliburton, and John Doherty, a switchman, residing in Belleville. The plaintiff through his lawyers, Gordon and O'Brien, alleges that John Doherty last year sought to induce the plaintiff's wife to leave him and invited her to come and live with him at his home. Up until this time the plaintiff says his wife and he had lived happily together but on June 9, 1924 the defendant succeeded in inducing Mrs. Mooney to leave her home. Since then, it is alleged, she has lived with the defendant and has never returned to her home, having abandoned her husband and her children.

The writ goes on to say that "as a result of the above mentioned acts of the defendant the plaintiff has been deprived of the society of his wife, the said Ethel Mooney, and of cohabitation with her, and his home has been broken up as a result of the heartless schemes and plans of the defendant in inducing the said Ethel Mooney to leave her husband and home and children.

"The plaintiff has suffered great loss and damage as a result of the acts of the defendant, and has been put to much pain and mental suffering and has been humiliated in the eyes of his friends by the disgrace brought upon his wife by the defendant.

The claim made by the plaintiff is for the sum of $10,000 damages and for the costs of the action. The writ was delivered yesterday.

A man is so apt to mistake his love of experience for love of a woman, that half the time he doesn't know which is which.

FRIDAY, DECEMBER 4th IN REID ST. S. S. HALL, TRINITY MISSION CIRCLE BAZAAR (AFTERNOON & EVENING.

1d-130-4448

HEADS LEGION.

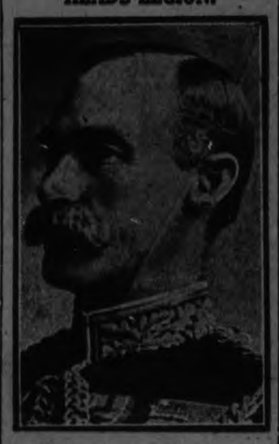

Lieutenant - General Sir Percy Lake, V.C., of Victoria, B.C., will be the active head of the newly-created organization to be known as "The Canadian Legion of the British Service League."

COUNCIL TALKS COST OF BREAD

Members Say Price in Peterborough is Higher Than Other Places.

ENLARGE BUILDING.

At the session of the County Council this morning a motion was passed authorizing the chairman of the property committee to consult an architatct and obtain plans for an annex to be built at the north end of the county buildings.

Following a report, presented by J. F. Breckenridge, on the House of Refuge, it was decided that the County Council as a whole visit the property this afternoon. Mr. Strickland, during the course of a discussion said it had been brought to his attention that much of the supplies for the House of Refuge was purchased in the City of Peterborough. He said that this was particularly true concerning bread, and thought that supplies should be purchased from dealers in the county.

Warden Rye said he had heard that the bread as formerly supplied by a Lakefield bakery was not satisfactory. He also declared that the price per loaf was too high.

Mr. Strickland said that all prices were high at that time, and came down later.

(Continued on page 8)

BLOOD PRESSURE LECTURE SUBJECT

St. Catharines Doctor Has Been Making Experiments With Good Results.

TORONTO, Dec. 2 (Canadian Press)—Attention has recently been given the possible value of extract of certain organs, particularly liver, in the treatment of high blood pressure, and the matter has been the subject of extensive experiments by Dr. W. J. MacDonald of St. Catherines. A review of these experiments was given by Dr. MacDonald in a lecture which he delivered last evening to the members of the Academy of Medicine. The historical phase of the question was treated by Professor J. J. R. MacLeod of the University of Toronto.

The lecture was limited to members of the Academy only, and with the close, emphasis was laid upon the fact that the treatment under consideration was still in an experimental stage and had not been brought to the point of being made available to the public or that section of it which is afflicted with high blood pressure.

Referred to Committee.

SARNIA, Ont., Dec. 2. (Canadian Press).—The Lambton County Council yesterday referred to committee a resolution from the Halton County Council and Ontario Motor League, asking for action regarding the passage of a by-law compelling all vehicles to carry lights.

The Wettest November in 30 Years, But Snowfall Light

OTTAWA, Ont., Dec. 2—Weather reports for November are replete with surprises, while Monday, the last day of the month, was the coldest day on record in 36 years with a temperature of 17 degrees below zero, recorded at the Experimental farm early in the day, the November snowfall of this year was far below the average for the same period, the rainfall on the other hand was almost twice the average of the preceding 36 years.

The figures for last November are as follows: snowfall, 4.10 inches; rainfall, 3.09 inches; average temperature, 39 degrees above; highest temperature, 55 above, and lowest, 11 below, on November 30.

GERMANY WANTS OTHER REFORMS BY THE ALLIES

No Feeling of Equality Until All Foreign Troops Are Withdrawn.

LIBERALS PLEASED.

Absolution From War Guilt Charge Another Issue Not Adjusted.

BERLIN, December 2. — Canadian Press. — Exaltation over the formal signing of the Locarno treaties continues to be confined to the Liberal Press of Berlin, although all the newspapers give much space to describing the London ceremonies.

While welcoming the culmination of the European peace undertaken at Locarno, the German editors aver that complete fulfilment of German hopes depends upon further reforms and corrections in Germany's post war relations with her former opponents. With these reservations it is conceded that the Rhineland pact negotiated at Locarno has taken the sting out of the security problem, making possible the substitution of a pact based on co-operation for the military alliance suggested in the proposed tri-party pact between Great Britain, France and the United States.

Other German Demands.

Germania, the organ of the Centrist party, laments: "Europe still is far from being livable, and will remain so until we are able to hold our own with honor in peaceful competition with the United States."

This paper sees in the treaties of Locarno Europe's last opportunity and hopes that M. Briand will seize upon it.

That Germany is still being deprived of a just measure of equality is asserted by the Deutsche Allgemeine Zeitung, which declares that the mere signatures of the high contracting parties will not remedy the existing injustice. Such issues as universal disarmament and absolution from the charge of war guilt remain to be adjusted, says the industrialists' organ, and it adds that so long as foreign troops are posted on German soil, and the principle of a neutralized zone remains unapplied also to the areas west of the Franco-Belgian frontiers, there can be no talk of equality.

The reactionary organs confine their discontent over the London signing formalities by reporting them under such captions as "Renewal of Versailles."

ONE KILLED AS TRAIN HIT CAR

Howard Clark, 21, Was Hurled Through Side of Sedan.

DRIVER HURT.

LONDON, Dec. 2 (Canadian Press)—Howard Clark, aged 21, son of A. J. Clark, a grocer, was instantly killed, and Cyril Hayes, 37, was severely injured shortly after noon yesterday when a light sedan driven by Hayes was struck by an east bund C.P.R. flier at St. George and Picadilly streets.

Clark was hurled over Hayes and through the window on the driver's side of the machine. Then, according to witnesses, the wrecked motor was thrown twice around and Hayes was catapulted to the side of the tracks. Clark had suffered a severe wound at the base of the skull and died almost instantly. Hayes was able to stand after the accident but later collapsed and was taken to St. Joseph's hospital where it was found that he had fractured ribs and spinal injuries.

GOOD MAGISTRATE COULD HELP IN CHILDREN'S CASES AS WELL AS COULD A SPECIAL JUDGE

Captain C. H. Buckland Addresses Annual Meeting of Children's Aid Society.

TREND OF TIMES.

Reports Show Some Parents Taking Less Interest in Their Children.

That a good magistrate could be as helpful in dealing with juvenile court cases as a special judge, was the declaration made by Captain C. H. Buckland, in the course of an address to the Children's Aid Society last night. The occasion was the annual meeting, when reports from the various committees were received and showed a highly profitable year's operation.

In a special report presented by the secretary it was stated that the past year had been a busy one and that the cases were becoming more frequent and of a more difficult nature. Parents appear to be taking less interest in their children than in former years—a tendency which has a serious effect on the character and development of the child. A great deal of patience is necessary in dealing with those who come under the jurisdiction of the society, as in many cases some of the children are taken out and given homes for the rush season. Other are taken out, supplied with clothes, and are returned to the society when the clothing becomes worn. Mr. Edgar in his report stated, however, that the situation had its brighter side, and that in many cases the children were taken into good homes, provided with comforts and attention, which would ordinarily be given to the children of the foster parents.

(Continued on page 11.)

CANADA'S NAVAL BILL IS LIGHT

Only $1,400,000 For Present Year—Jellicoe Asks For $36,000,000.

AID MOTHER LAND.

OTTAWA, Ont., Dec. 2 (Canadian Press)—Apropos the suggestion by Viscount Jellicoe, as reported by cable yesterday, that Canada should, in addition to other Imperial naval assistance, contribute $36,000,000 yearly for the next few years towards the cost of the Imperial navy. Records here show that the appropriation made by parliament at its last session for the upkeep of the Canadian navy during the present year was $1,400,000. A similar sum was appropriated by parliament for the same purpose for the fiscal year 1924-25.

Since the establishment of the Canadian navy in 1910 up to April 1, 1925, the amount of $54,286,490 has been sent by Canada on the navy. No direct contribution is being made to the Imperial navy.

Canada's Naval Program

This year's appropriation is being expended towards the upkeep of two destroyers, 4 mine sweepers, 2 naval training establishments and two naval dockyards and the necessary personnel, the training establishments and dockyards being located at Halifax and Esquimalt, on the Atlantic and Pacific coasts respectively. A body of 1500 Royal Canadian naval volunteer reserve, who train at their headquarters and at the training establishments on the two coasts, is also maintained.

In addition, a Royal Canadian Naavl Reserve, composed of officers and men who follow the sea as their profession and who receive their training at Halifax and Esquimalt, has been established.

The suggestion as to Canada's contribution to the navy is made in connection with an appeal by Viscount Jellicoe in Brassey's naval annual publication to all the British dominions to "face the situation" and assist the motherland, each portion of the empire sharing the naval burden in proportion to its population.

BULLETIN TO-NIGHT.

The Examiner will bulletin the score of the S.P.A. game in Toronto tonight. Two lines, call 1600 or 1601 and make your enquiries short, please.

SCRAPPING WARSHIPS.

British Navy To Get Rid of 37 Vessels in the Near Future.

LONDON, Dec. 2. (Canadian Press).—Thirty-seven British naval ships will be scrapped in the immediate future, J. C. C. Davidson, Under-Secretary for the Admiralty, announced to-day in the House of Commons.

TURKEY CASE APPEAL WINS

David Beck's Conviction Quashed on Hearing Before Judge McGlade.

AGAINST G. WARD.

Yesterday before His Honour Judge McGlade, the appeal of David Beck from the decision of His Worship O. A. Langley was heard. J. A. O'Brien appeared for Mr. Beck at the appeal, and also at the trial when Beck was convicted of the theft of a turkey hen and 10 young turkeys.

It will be recalled this case before the Magistrate took pretty nearly two days to hear it, experts having been brought from Guelph.

Yesterday after a review of the whole evidence His Honour Judge McGlade allowed the appeal, and quashed the conviction of the Police Magistrate and awarded Mr. Beck costs of the appeal and of the hearing before the Magistrate, both costs to be paid by the informant George Ward who claimed the turkey hen and ten young ones in question.

FEWER ACCIDENTS THAN IN OCTOBER

Fatalities To Workmen Also Decreased During November.

TORONTO, Dec. 2.—(Canadian Press).—The Workmen's Compensation Board awarded during the month of November $469,163.91 in benefits, $404,011.63 of this being compensation and $65,151.85 medical aid.

Accidents reported during the month numbered 5,062, of which 33 were fatal, as compared with 5,761 during October, of which 40 were fatal.

The year 1925 shows an increase of 656 over the year 1924 in number of accidents reported to date, the figures for the eleven months of 1925 being 54,805, as compared with 54,149 during the same period last year.

DON'T WAIT FOR DANGER SIGNALS.

Don't wait till your sight fails before having your eyes attended to. People with defective eyes may see for a time as well as those with normal eyes but the nervous effort brings on weariness, nerve exhaustion or headaches. Your eyesight may not need attention but your eyes may. See W. H. Lacey, Optometrist. 410 George street. Phone 1160

THE PETERBORO BRANCH OF THE U.F.Y.P.O. WILL PRESENT THE PLAY "FARM FOLKS." IN THEIR HALL ON SIMCOE ST., PETERBORO, ON MONDAY, DEC 7TH, COMMENCING AT 8.15; ALSO AT INDIAN RIVER ON WEDNESDAY, DEC. 9TH, AND BREALEY'S HALL, ON FRIDAY, DEC. 11TH. ADMISSION 25c.

2d2 3 3301

Liquor Scalping Rampant With Government Vodka

MOSCOW, Dec. 2.—(United Press.)— Liquor "scalping" is rampant here since the introduction of the sale of Government vodka. The "scalpers" send their agents — often women and children—into the liquor line at the Government stores and having obtained a supply at the prevailing monopoly price, then retail it at double the original figure.

'CANADA AWFUL' SCOTTISH GIRL WRITES MOTHER

Begged in Letter to Glasgow For Return Fare Home.

DREADS TORONTO.

Says Girls Unsafe in Ontario Capital After Dark.

MONTREAL, Que., Dec. 2.—The tragedy of Betty Brown, the young Scotch girl who with a taxi-driver friend was found dead from gas poisoning in Toronto a few weeks ago, has made a poignant impression on her two girl friends, Jean McPhail and Lizzie Cullen, to judge from letters these two Toronto girls have sent home to their mothers in Scotland. The girls paint a terrible picture of Toronto as a city in which it is unsafe for a girl to go out after night.

Miss McPhail, who is a typist, arrived in Toronto from Scotland about six months ago. She resides with Miss Cullen.

Describes Ordeal.

In the following pathetic letter to her mother, Miss Cullen graphically describes her ordeal when she identified the body of her friend.

"Dear Ma:

"As I write this letter my heart is breaking for a girl friend that Jean and I fell in with from Glasgow. She has been found dead. She was with Jean and me until she went away missing a fortnight ago, and to-night both Jean and I were taken from our work for identify a girl who was found dead, and it was our girl friend — but not the nice looking girl we knew.

"She was so badly bruised we hardly knew her. It was like some horrid nightmare to me. Jean and I just clung to one another and asked God to take us home, back to our mothers and ones who love us.

"Well, mother, she belongs to Glasgow. She was friendly with a girl, who used to go to school with Jean. She is also missing. I expect they will find her the same way.

"When the news went out that a girl had been found dead, 150 mothers went to see if it was their daughter. There are so many girls missing here. But you need not worry about us, for we never cross the door at night. We quit work at 5.30 and land home at 6 p.m., and we never leave the door till next morning, so you can rest your mind about Jean and me, for we don't dream of going out at night.

"Well, ma, I wish you could get my fare, for I am heart-broken and only wish to God I was home beside you, for Canada is awful.

"Your loving daughter,

"Liz."

Wants to Go Home.

In a touching postscript the writer emphasizes her appeal to be taken home: "Mother, dear, hurry up and take me home, for this has made me worse than I was, and I am scared now to even go out the door."

A letter in similar tenor was received by Mrs. McPhail from her daughter, Jean. Referring to the tragedy, the writer said: "It was a great blow to us. We were both taken from our work to identify her. Mother, it was some shock to us. I have cried myself sore for nearly a week now. Lizzie collapsed altogether when she was taken to the morgue. No one would have known it was the same pretty wee girl—she was so badly battered.

Another Missing.

"Mother, dear, the first time you are in Glasgow I would like you to call on her people. The name is Mrs. Brown. The girl's name was Beatrice, and if they want to know anything or for me to do anything for them I'll only be too willing to do so.

"She was friendly with another girl, who used to go to the Main Street School with Nellie and me. She lived right at the top of Random Street, but they left there some time ago and went to live in Dundee. She is also missing. They are searching for her, but I guess the same fate has befallen her, poor girl. I never go out, so you don't need to worry about me, mother. — Your loving daughter, Jean."

Needless to say, receipt of these letters has caused great perturbation to the relatives of the girls, and letters received in Montreal from Scotland indicate that the case of Betty Brown has created a sensation there almost equal to that caused by the unsolved murder of Janet Smith in Vancouver.

COUNTY COUNCIL TURNS DOWN THREE PROPOSALS TO COMPEL THE LIGHTING OF ALL VEHICLES

Ill Prince Cured When Forester Pounds His Back

COPENHAGEN, Dec. 2.—King Christian of Denmark has as novel way of curing lumbago.

While he and King Gustaf of Sweden were hunting elk with Prince Charles, the latter suffered an attack. King Christian immediately ordered one of the foresters to hammer away with clenched fists as the small of the prince's back.

Prince Charles howled with pain, but after a drubbing lasting ten minutes admitted the lumbago had lifted.

"I had my revenge," said the prince. "I managed to pot two elk that day while Christian did not even get a chance of blazing away a single shot."

OTTAWA GUARDS BAND WILL PAY NEW YORK VISIT

Will Play at Official Opening of Tex Rickard's New Rink.

THREE DAY VISIT.

Canadiens and Americans Scheduled For First Game at Gardens.

OTTAWA, Ont., Dec. 2. (Canadian Press). — The band of the Governor-General's Foot Guards, forty strong, will pay an official visit to New York City this month to take part in the official opening of the new Madison Square Gardens on December 15, when the New York Americans will play their first home game of the season with the Canadiens of Montreal as their opponents. The band will also be the guests of the Canadian Club of New York.

The schedule of their activities in New York is as follows:

The band will arrive in New York on the morning of Monday, December 14, proceeding at once to the Armory of the 71st Regiment, where it will be quartered for the visit. At one o'clock that day the band will march from Battery Park with a mounted police escoft to the City Hall, where it will be received by His Honor Mayor Hylan and members of the City Council at 2.30 p.m.

Play For Veterans.

On the afternoon of Tuesday the members of the Canadian Club in New York will hold a reception in honor of the band at the Belmont Hotel. Afterwards the unit will march to the Neurological Institute and render a one-hour programme for the benefit of the disabled United States war veterans being treated in that institution.

Arriving at the new Madison Square Gardens at 7.45 p.m., December 15, the G.G.F.G. Band will escort the two hockey teams in parade around the rink and will play the National Anthems of both countries at the raising of the British and American flags, afterwards playing during the intermissions of the game.

Following the hockey match the band will be the guests of honor at a ball in the Biltmore Hotel, where it will also render a few concert numbers.

The unit returns to Ottawa on Wednesday, December 16.

To be ignorant of what happened in the world before you were born is to be all your life a child.

Would Be More Bother Than Worth, One of Councillors Says.

NO ACTION TAKEN.

Responsibility Is On Auto Drivers to Protect Horse Vehicles, Contended.

Although the communications file of the County Clerk contained three different letters advocating an enactment which would enforce the carrying of lights by all wheel vehicles, no action was taken in that regard by the County Council in the first regular session yesterday afternoon. Warden H. B. Rye appeared to be the only member of the Council in favor of the legislation. A general discussion which followed brought out the facts that the carrying of lights would inconvenience the drivers of horse-drawn vehicles; that the lights would be more trouble than they would be of use.

W. A. Anderson, Deputy Reeve of Otonabee, pointed out that as the enactment would be locally confined to the county, there would be difficulties arising when residents of neighboring counties passed the borders into Peterborough. He said that it should be a matter for Provincial or Dominion consideration.

Another councillor declared that the drivers of motor vehicles should take upon themselves the responsibility of driving slowly enough to enable them to distinguish the horse-drawn vehicles while using the roads at night.

The communications were received from Milton, Peterborough, Chamber of Commerce and the Ontario Motor League Headquarters. Thus one of the important questions to come before the County Council was summarily disposed of at the first assembly.

Help For Ward.

John Edgar presented a plea that a young ward of the Children's Aid Society at present in Nicholls Hospital, be removed to a sanitarium, where specialist treatment might be given. The matter was referred to the County Solicitor and the Finance Committee.

The matter of purchasing a Burroughs adding machine for the County Clerk's office was also left over for the consideration of the Finance Committee.

Present at the meeting were: H. B. Rye (Warden), Ed. M. Elliott (County Clerk), J. Scott, J. Robb, R. Scott, N. Lean, H. B. Parker, W. T. Curtis, J. Hawthorne, W. A. Anderson, M. E. Smithson, George Simpson, J. A. Middleton, M. P. Coughlin and F. J. Breckenridge.

(Continued on page 3.)

WOMEN HONEST SAYS OFFICIAL

Province of Saskatchewan Has Had Large Sums From Immigrants.

LOANS REPAID

TORONTO, Ont., Dec. 2.—(By Canadian Press). — The natural honesty of women has been well demonstrated in the success that has attended the plan of bringing Old Country girls to Saskatchewan under the Assisted Passage Scheme, remarks J. J. Kelso, Superintendent of Neglected Children of Ontario. Officials of Saskatchewan brought over 591 young women and of this number 539 have repaid their loans in full and the balance have paid a large proportion of the money advanced. Altogether the Province of Saskatchewan paid out $49,723 and has received back $49,433. The records show that 268 of the young women are in country positions, 169 in city employment, 35 have gone to other Provinces while 107 are married and residing within the province. The figures given are for the years 1920 to 1923 inclusive.

CHRISTMAS GREETING CARDS.
AN UNLIMITED SELECTION OF IMPORTED AND DOMESTIC CHRISTMAS CARDS MAY BE SEEN AT THE EXAMINER OFFICE. CALL AND SEE SAMPLES EARLY AND PLACE YOUR ORDER BEFORE THE BIG RUSH BEGINS. dtf

EXTRA SPECIALS
Ivory Clocks
Ivory Hair Brushes
Ivory Combs
Ivory Mirrors
Ivory Powder Boxes
Ivory Hair Receivers

Snaps for early Shoppers at our Big

IVORY SALE

A small deposit will secure any article until Christmas.

E. L. PAYNE
Cor. Simcoe and George

GIFT SUGGESTIONS
Lustro Art Craft Novelties
Fountain Pens
Perfumes
Flashlights
Kodaks
Eversharp Pencils

TEAMING & CARTING

WANTED — MOTOR CARTING, ALL kinds, long or short hauling. Beatty Bros. 'Phone 2169-991r2.

FOR SALE

FOR SALE — 1 PAIR OF BOYS' Hockey Boots and Skates, size 7. 277 Bethune St. 3d-131-4424

FOR SALE — 8 HORSE POWER gasoline sawing outfit; phone 1948J. 3d-131-4412

FOR SALE—MAN'S OVERCOAT AS good as new; apply 272 Armour Road. 3d-131-4410

SNAP — FUMED OAK PLAYER Piano as good as new must sell at sacrifice; 200 Stewart St. 3d-30,2,5-4353

FOR SALE—GOOD TOLMAN SWEET and Spy Apples by the barrel; write for price; S. A. Powell, Campbellcroft, Ont. 5d-131-4350

FOR SALE—PATHE GRAMAPHONE, in good condition; apply 154 Edinburgh. 3d-130-4366

FOR SALE—NEW STABLE IN GOOD condition; cheap; apply 338 Smith St. 3d-132-4449

FOR SALE—GOOD TONE CELLO; also 5 x 7 Camera; apply 359 Euclid phone 860F. 3d-132-4426

FOR SALE—ONE NEW AUTO DOOR Cutter, cheap; one good high back Cutter; one piano box Cutter; 169 Hunter St. East. 6d-134-4376

FOR SALE—HEAVY BLACK CLOTH Winter Coat, good condition, cheap; phone 980m. 3d-132-4457

FOR SALE — TWO GENTLEMEN'S winter coats; 1 light; 1 dark; size 38, new; apply 576 Murray; phone 717w. 3d-132-4461

FOR SALE—SIDEBOARD IN GOOD condition; bevelled glass; cheap apply 273 Thomas, phone 1460J. 3d-130-4365

FOR SALE — HAPPY THOUGHT Stove in good condition; phone 482 between 6 and 8 p.m. 3d-132-4433

FOR SALE — LOT OF THEATRE Seats in A1 condition; Regent Theatre, Hunter St. 6d-135-4451

FOR SALE—KITCHEN PRIDE COOK Stove, hot water front; apply 536 Chamberlain. 3d-132-4455

FOR SALE—CRYSTAL PENINSULA Cook Stove, hot water front; 1 gent's bicycle; good condition; apply 516 Lock St. 3d-132-4453

FOR SALE—LARGE EMPIRE QUEBEC Heater; good condition; apply 366 McDonnel St. Phone 2493J. 3d-131-4397

DRY WOOD FOR SALE — HEAVY Hardwood Slabs; body Hardwood (two grades), mixed slabs and coke; lowest prices at Thompson's, corner Rink and George St., A. Thompson. 12d-141-4447

FOR SALE—WHITE BABY CUTTER with hood, in good condition; also violin outfit, cheap. 552 Wolfe or 'phone 2568W. 3d-131-4401.

FOR SALE — AT HICKEY'S SHOE Store, 169 Hunter St.; Boys' school shoes, $2.25 and $2.50; Woman's Rubbers, 75c; Woman's Goloshes, $3.75; Goloshes repaired. 3d-131-4423

FOR SALE — CHILD'S COASTER wagon and sleigh; modern encyclopedia, ten volumes; Wells' Outline of History, 4 vols.; all new condition; phone 1458J. 3d-132-4430

FOR SALE — BOSTON TERRIER Puppy, 5 months old; here's a chance, half brother to the best dog from Canada at the Buffalo show 1924 (Barney Google); perfect markings, color and tail; sire most prominent in the east; dam best fronted dog ever visited the kennels; apply evenings between 6 and 7; 103 Maria St.; breeders not apply. 3d-132-4456

FOR SALE—HANDSOME SET JET-black andirons; fireplace fender; grate-like gas heater, kerosene heater; fine Garland fireplace stove Quebec heater; stovepipes, etc. 588 Stewart street. 3d-131-4393

FOR SALE — COOK STOVE $9; heaters from $5 up, beds and springs, chairs, tables, sideboard, oak dining room suite, Axminster carpet, nearly new, Organ $12, Mandolin Guitar $4, plates, and dishes, etc.; 243 McDonnel St. J. Boorman. 4d-132-4414

FOR SALE—FUMED OAK TABLE and buffet, walnut hall stand, also cook range, apply 59 Hilliard phone 2329w. 3d-130-4394

FOR SALE — CHILD'S BLACK Board, baby swing, baby basket and kiddie kar, also winter suit and heavy overcoat, large size; apply 582 Water St. 3d-130-4393

FOR SALE—A QUANTITY OF HAND painted China, also a variety of fancy work, suitable for Christmas or wedding gifts; call at 209 Murray St. 3d-130-4396

FOR SALE—4 FT. HARDWOOD, $12; 4 ft. mixed wood, $8; cut extra; satin finish flooring office 248 Murray St., phone 2647. F. Fredenburg. 26d-145-4156

FOR SALE — UNLOADING DRY Beach and Maple Slabs, also body and mixed hardwood at $1 less off cars: W. H. Baker, phone 676, night 1530m. 26d-130-2912

FOR SALE — DROPHEAD SINGER Sewing machine, buffets, extension tables, dining chairs, china cabinet, kitchen cabinet, hall rack, sliding bed couch, heaters $3 up, arch curtains $2, wringer $2, high chair $2, beds, dressers, child's iron cot, cutter, parlor tables, rockers, wardrobe, records 4 for $1, lamp, sideboards, runners, dishes and other articles; apply 59 Aylmer near Perry. 3d-130-4379

HILL, WEDDELL & HILLS
General Insurance Agency
ESTABLISHED 1883
Phone 14 — 124 Hunter Street West

AGENTS WANTED

MAN OR WOMAN TO DISTRIBUTE religious literature during December and January spare or full time. $2.50 per day guaranteed; also commission and cash bonuses paid; For particulars write Mr. Conrad, Spadina Bldg., Toronto. 4d-2,4,9,11

AUTOS FOR SALE

CAR FOR SALE—FORD SEDAN—model '21 in first class condition; five good cord tires; $335 cash; Box 3626 Examiner.

CAR FOR SALE — CHEVROLET touring car in good condition; will sacrifice if sold today. Apply 478 Sherbrooke St. 3d-130-4390

HOUSES, REAL ESTATE

SEE THIS—A GOOD BUY—3 ACRES of good land, 7 room brick house, electric light, one block from city limit and car line easy terms or exchange for house in city; apply 282 George St. 6d-133-4385

FOR RENT

FOR RENT — MODERN, HEATED Apartments; apply 437 George St. dtf-1868

FOR RENT—HEATED OFFICE ON George street. Apply 437 George street. dtf

TO RENT—6 ROOMED HOUSE AND stable; apply 437 George Street. Phone 1021J. 3d-131-4413

TO RENT — 3 ROOMED LOWER Flat, partly furnished; warm, central, $18; 3 downstairs rooms, $14; apply 345 Rubidge. 3d-131-4418

TO RENT—3 ROOMS, THIRD floor, use of bathroom. Would suit lady. 75 Smith street. 3d-131-4402.

TO RENT— THREE FURNISHED rooms heated, rent reasonable to right party. 'Phone 2471J. 3d-131-4403.

TO LET—NEW BRICK HOUSE, ALL conveniences; close to street corner, south end; apply H. Wilson, 3 King George St. 18d-144-4346

SMALL APARTMENT TO RENT— Bennett and Goodwill Building. Immediate possession For particulars apply J. F. Strickland, Law Office or 'phone 191. 6d-134-3289

FOR SALE—3 BURNER HOTPOINT Electric Stove, enamelled, nearly new, $60; can be seen at Mrs. A. A. Perrin, 406 Water St. 3d-130-4380

TO RENT — APARTMENT; APPLY 392 Brock St. 6d-131-4324

TO LET—OFFICES—APPLY ROYAL Bank of Canada. 6d-23,25,27,30,2,4-3189

FOR RENT—MODERN FURNISHED Apartment; lower duplex; central; apply 324 King St. 3d-132-4454

HOUSE FOR RENT — 248 MUNROE Ave.; furnace, bath, etc.; apply E. L. Payne, druggist. 3d-2,4,7-4445

FOR RENT—UP-TO-DATE 5 ROOMed Apartment; every convenience; Charlotte St. West, phone 751. 3d-132-4444

TO RENT—3 BRIGHT UNFURNISHed rooms; with conveniences; apply 481 Aylmer St. 3d-132-4443

FOR RENT—GOOD WARM SEVEN roomed house, newly decorated, all conveniences; centrally located, reasonable rent; possession immediately; apply 386 Stewart St. 4d-132-4460

TO RENT — FRAME HOUSE, 511 Park St., near Bonnerworth Co.; for particulars apply to Jno. McGunn, 182 Wescott St. 3d-24,27,2-4260

TO LET — CENTRALLY LOCATED, roomy apartment; heated; very suitable for doctor's quarters; also heated office; on George street, lately occupied by American Consulate; apply Schneider Bros., 367 George St. 6d-133-4377

TO RENT—GOOD CORNER STORE; modern heated apartments; also warm house; apply 451 Water St. 26d-149-4285

TO RENT — FIVE ROOMS WITH furnace, side entrance, Sherbrooke Place; apply 204 Brock St. 3d-130-4382

TO RENT—THE STORE IN THE Royal Theatre, with large basement; apply R. M. Glover, Examiner office. 6d-131-3246

TO RENT — FRAME HOUSE, 514 Park St., near Bonnerworth Co.; for particulars apply to Jno. McGunn, 182 Wescott St. 3d-24-27-2-4260

TO RENT—GARAGE FOR WINTER; apply 204 Brock. 3d-130-4383

TO RENT—3 ROOMED FLAT, CENtral, $14 month; 6 roomed house; 345 Rubidge St. 3d-11-3339

FOR RENT — OFFICE, HEATED; Apply Bank of Toronto. dtf.-3055

TO RENT — BRIGHT 5 ROOMED Apartment, central, all conveniences, not heated, balcony, back and front entrance, newly decorated; apply 255 Reid St., phone 1544F. 6d-131-4321

FOR RENT—STORE — DESIRABLY situated in best business block; possession 1st November; apply 437 George street. dtf-2614

HOUSE TO RENT— 589 DOWNIE street. Apply 437 George street. dtf-1827

TO RENT—ON SEPT. 1, 1925, NO. 274 Water St., apply 437 George St. dtf.-1577

BUSINESS CHANCES

JUST THE PLACE—WELL ESTABlished cash business for sale, first class section of city; apply 421 George St. 5d-134-4436

HOUSES, REAL ESTATE

REAL ESTATE — MODERN HOUSE for sale in good residential district, seven rooms and winter kitchen; part hardwood floors, bathroom complete; gas, furnace, garage, garden, low taxes, 10 minutes from post office; Geo. McCartney, 474 Roger St., phone 1641w. 6d-135-4439

LOOK! BEAUTIFUL MODERN NEW 6 room Bungalow; French doors; fire place, laundry tubs, west part of city; good terms; apply 421 George St. 5d-134-4435

WORK WANTED

WORK WANTED—A MAN TO LOOK after furnace and other odd jobs; 273 McDonnel St. 3d-132-4411

WANTED—ALL KINDS OF SEWing, or will go out by the day. Apply 6 New Romaine. 3d-131-4405

EXPERIENCED FARM HAND DEsires yearly employment with house supplied; 188 Lake St. 3d-132-4434

WORK WANTED—WOOD SAWING done; also wood for sale; phone 1244w. 6d-135-4440

WORK WANTED — TWO EXPERIenced men require work in woods (cord wood or logs) anywhere, Send particulars to Box 4228 Examiner. 9d-131-4228

WORK WANTED — CAPABLE WOman wants Washing, Ironing or Rough Dry; work called for and delivered; reasonable prices; best of references; apply Box 4431 Examiner. 3d-132-4431

WORK WANTED — WANT WORK, city or country, experienced, handy with tools; also horse, seven years old, broke to all farm work; coach type; 185 King St., city. 3d-132-4432

POULTRY & EGGS

POULTRY FOR SALE — 14 GOOD Barred Rock Pullets, $1.00 each; apply Mr. Rose, 184 Brock. 3d-130-4368

POULTRY FOR SALE — 8 BROWN Leghorn Hens and Cockerel; apply 29 Lafayette. 3d-130-4388

POULTRY FOR SALE—13 HENS; 5 Cockerels; 11 Pullets; will separate; apply 262 Dublin St. 3d-130-4421

WANTED—LIVE POULTRY—EXTRA prces paid for good stock; phone 771 and we will call, or bring them to A. Atkins, 189 Charlotte St. 26d-147-4207

EGGS AND POULTRY WANTED— Highest prices, prompt remittances, satisfaction guaranteed; ship to United Dairy Stores Co., Receiving Dept., 416 Bonsecours St., Montreal. 15d-140-4326

WANTED

WANTED—OLD GOLD AND ARTIficial teeth; apply Phillips Dental Lab., 408 1-2 George. 26d-154-4391

WANTED — LIGHT HORSE FOR winter keep; phone 2249. 3d-131-4425

WANTED TO BUY — MILK ROUTE, 75 quarts; apply Box 4370 Examiner. 3d-130-4370

WANTED — MAN WITH SMALL capital, accustomed to horses, wishing to get money-making business; for particulars call at 421 George St. 5d-134-4437

WANTED — RAGS, BONES, OLD stoves, copper, brass, zinc, rubber, auto tires, wood ashes. Will send a man and clean your cellar or ash Stevens, 364 Mark street, or 'phone house, free of charge. Address 3083

LOST

LOST—A BRASS LOCK BETWEEN Frederick St. and C.G.E.; please leave at Examiner. 3d-131-4417

LOST — SUM OF MONEY ON George St.; finder please leave at Examiner. 3d-130-4398

LOST—AUTOMOBILE RUG ON SAturday night, between Market and Lock street. Finder please phone 1819w. 3d-131-4406

LOST—SMALL BOOK CONTAINING addresses; phone 1317J. 3d-132-4462

LOST—$10 BILL BETWEEN MONAghan Road and St. Peter's Cathedral by way of Elm, Park and Hunter; finder please leave at Examiner; reward. 3d-132-4459

LOST—PAIR GLASSES ON GEORGE St. between McDonnell and Simcoe; finder please leave at Examiner; reward. 3d-131-4407

LOST — WHITE GOATSKIN ROBE on Warsaw road between George street and Douro church; Arthur Carveth, Indian River, P.O., phone 8 r 2, Douro. 3d-132-4438

LOST — HEAVY TRUCK CHAIN within city limits; finder please notify Alfred McDonald Lumber Co., phone 176. 3d-131-3292

LOST—$10 BILL IN THE CAPITOL Theatre or East City, Saturday night; please leave at Examiner. Reward. 3d-130-4381

LOST—WOULD THE PERSON WHO took the goloshes with owner's name inside from the Conservatory Friday night kindly leave them at Examiner office and get her own. 3d-130-4389

FOUND

FOUND — SATURDAY, NOVEMBER 21, in Examiner office, sum of money; owner may have same by proving property; apply Examiner office. 6d-131-4316

ART STUDY CLUB CANADIAN NIGHT

Members Met at Home of Mrs. Kidd—Discussed Paul Peele's Work.

LOCAL INTEREST.

A very interesting meeting of the Art Study Club was held last evening at the home of Mrs. R. J. Kidd, 469 Hunter Street, when the members held a "Canadian Night." The work of Paul Peel was the special subject under consideration. As Mr. Adrian McDonald, English teacher at the local Normal School, has included in his recent book, "Canadian Portraits," a chapter devoted to Paul Peel and his work, Mrs. F. C. Neal, the speaker of the evening, contented herself with reading this chapter to the members.

Paul Peel was born in London, Ontario, in 1860, and died in 1892. When he was eighteen years of age, he went to Philadelphia for four years' training, afterwards going to England for a short time and then to Paris, where he made his home for the remannder of his life. He was an artist whose work was marked by great sincerity and thoroughness and who never succumbed to the modern unconventional trend in art. His most notable work, perhaps, is the picture of the happy children in "After the Bath," which was first bought by the Hungarian Government, after the painter had refused many offers, including several from Sarah Bernhardt, for its purchase. After the recent war four men from his native city of London, Ontario, went abroad and bought this picture from the Hungarian Government, bringing it home to the artist's birthplace.

Paul Peel was anxious to do something for his native Dominion, but a visit here shortly before his death proved very disappointing to him. The majority of his pictures went for a song, and there was no great demand for them, although one was purchased for the National Museum at Ottawa and another for the City Hall at Toronto.

An interesting feature of last night's meeting was the response to the roll call, which took the form of the name, birthplace and brief reference to the work of some Canadian artist. The members also showed examples of the work of the artist named. Two names included in the roll call that had a local touch were the choice of Mrs. W. R. Widdess and Mrs. R. J. Kidd.

Mrs. Widdess mentioned the name of Robert Holmes of Cannington, a well-known painter of flowers, who is now Professor of Art in the College of Art in Toronto.

Mrs. Kidd alluded to the work of a Peterboro artist, Miss Mamie McCarthy, and showed examples of her work in a couple of oil portraits and a pretty piece of hand-painted china.

The next meeting of the Art Study Club will be held on December 15, at the home of Mrs. J. M. McCulloch, Charlotte Street, when a paper on Michael Angelo will be given by the president of the Women's Art Association, Mrs. Wm. Blackwell, and the response to the roll call will be a quotation from an Italian author.

COSTUME SONG RECITAL.

The Conservatory of Music Hall was filled almost to capacity last evening for a very enjoyable costume song recital given by pupils of Mrs. Dorothy Allan Park. The first section of the entertainment consisted of solo numbers by a number of Mrs. Park's pupils and the second portion was a series of interesting solo, duo and quartet renditions, done in old-fashioned costumes. The stage setting was charming, with green curtains as a background for a number of pieces of antique furniture, including a spinet and a spinning-wheel. A simulated fire in the grate at the rear and a couple of rose-shaded lamps added a bright touch of color.

The vocal numbers comprising the first part of the programme were all well rendered, showing the excellent training imparted by Mrs. Park and the attention given to enunciation and interpretation. Outstanding numbers were those of Mrs. Walter Byers, Mrs. Ford Turner and Miss Geraldine Collins, the latter receiving a great deal of enthusiastic applause for her lovely solo, also a bouquet of flowers. Miss Margaret Dickson of Hall's Bridge also delighted her audience with her rather out of the ordinary soprano voice and its limpid, soft tone. The programme for this portion included the following numbers: "Linden Lee," by Miss Kathleen Conner of Campbellford, "The Leaves and the Wind," by Miss Margaret Dickson of Hall's Bridge, "Dawn," by Miss Ida McBride, "Ritournelle," by Miss Helen Lytle, "Silent Noon," by Miss Bertha Hill, "The Bells of Fairyland," by Miss Helen Lamb, "Longing," by Mrs. G. S. Parlour, "A Prayer in Absence," by Miss Ethelwyn Dix, "In Maytime," by Mrs. Leila Spriggs, "Now's the Time to Love," by Miss Alice Price, "The Crying of Water," by Mrs. N. D. Foote, "A Request," by Miss Geraldine Collins, "Elsa's Dream" (Lohengrin), by Mrs. W. J. Tanner, "Gretchen at the Spinning-Wheel," by Mrs. Ford Turner, and "Winds in the Trees," by Mrs. Walter Byers.

The second portion, with the ladies in old-fashioned costumes, was particularly attractive. Hoop skirts and black lace mittens, poke bonnets and fichus, were in evidence, and harmonized splendidly with the old-style music rendered.

Songs of Old London, "Down Vauxhall Way" and "Buy My Strawberries," were sung by Miss Helen Lytle and Miss Ethelwyn Dix, and a very dainty duett was the "Cornish May Song," rendered in fine voice by Mrs. L. Spriggs and Miss Alice Price. Other old-time songs were in the cycle, "Old Furniture," with the opening number, "Old Furniture," sung by Miss Kathleen Conner, "The Spinet," by Mrs. W. J. Tanner, "The Spinning-Wheel," by Miss Ida McBride, and "The Rocking Chair," sung by Miss Geraldine Collins. Miss Verna Burgess was the dainty bride of a Hundred Years Ago.

A vivacious number in Italian was "La Folletta," sung by Mrs. G. S. Parlour, in the costume of an Italian gypsy, and a charming trio that called forth applause sufficient to bring back the singers in an encore, was "Three Little Maids from School," done in dainty Japanese costumes, complete with gaily-colored kimonas, obis and ear 'mums and waving paper fans, by Mrs. Walker Byers, Mrs. N. D. Foote and Miss Bertha Hill. Another Gilbert and Sullivan bit was "The Sun, Whose Rays are all Ablaze," also sung in Japanese attire by Miss Margaret Dickson of Hall's Bridge, who again charmed her audience with the pleasing quality of her voice.

"Flora's Holiday" (a cycle of Old English melodies) included a number of solos and quartets of bright atmosphere. Mrs. Ford Turner, Miss Helen Lamb, Messrs. Maurice Park and R. A. Brown took part in the cycle, with three quartets, "Come, all ye Lads and Lasses," "Gentle Dawn," and "The Country Dance"; a soprano solo, "Love's Greeting," by Miss Helen Lamb; a contralto solo, "Maidens, Beware Ye," by Mrs. Ford Turner; a bass solo, "Sound Argument," by Mr. R. A. Brown, and a tenor solo, "Tell Me, Charming Creature," by Mr. M. H. Park. Mr. Park's number, excellently adapted to the fine timbre of his attractive tenor, met with repeated applause and the singer was compelled to respond with a repetition to the enthusiastic appreciation of his hearers. The cycle ended with a jolly catch, "The Pedlar," a bright final bit to a cheerful series.

The concluding number on the programme was a quartet by the same singers, "The Commotion of Love."

The accompaniments for the entire programme were played by Miss Agnes Logan in her usual proficient manner. Mr. Hugh Lush assisted with the make-up and the stage furniture was loaned by Mr. B. A. Mitchell.

During an intermission, Mr. W. H. Pretty spoke briefly with regard to the excellence of the work of Mrs. Park's pupils and the value of musical appreciation, and Professor Gliddon also referred to the Ernest Seitz recital next week.

Finds Way to Stop Stomach Souring

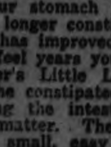

Glendale, N. Y. Mrs. Catherine Leyndecker writes:—"For weeks and weeks, whatever I would eat formed gas and acid in my stomach and made me feel miserable. Why, the acid would actually rise right into my mouth. At a friend's advice I took Carter's Little Liver Pills and not only has the sour stomach stopped but I am no longer constipated, my appetite has improved 100 per cent and I feel years younger."

Carter's Little Liver Pills relieve the constipated condition by cleansing the intestines of their waste matter. They are sugar coated, small, easy to take and not habit forming. All druggists.

BIG CLAIM ALLOWED.

American Lady To Get 6,600 Francs For Damage to Chateau During War.

PARIS, Dec. 2.—(United Press.)—Mrs. Belows, attorney, of 32 Broadway, New York, was to-day awarded 66,000 francs damages because of the partial destruction of her chateau, Bonnieul, near Paris, by German air bombs, French anti-aircraft operations and American troop occupation. This is one of the largest sums awarded for such claims.

Christmas Slippers

Ideal shopping days are now the rule. The delayed Christmas shopping may run you into disagreeable weather. Better do it now, and on your rounds you will find Neill's an ideal place to procure sensible, serviceable and acceptable gifts at a most reasonable outlay.

Slippers - Shoes - Rubbers Goloshes-Moccasins-Hockey Boots-Snowshoes-Club Bags —Suitcases, etc.—

MEN'S SLIPPERS

A very extensive showing of Gentlemen's Fine Turn Sole Slippers.

Men's Brown Kid, elastic sides $3.15
Men's Brown Everett, fancy $2.90
Men's Black Kid, elastic sides $3.00
Men's Black Kid, Everett, fancy $2.75

Our direct importation of English Camel Hair and Plaid Slippers for real comfort.

Men's Real Camel Hair, with either light or heavy leather soles $2.00
Men's Brown Camel Hair Slipper $1.75
Men's Special Plaid Slipper $1.45
Men's Good Quality Plaid Slipper $1.00

LADIES' SLIPPERS

Ladies' Fancy Slippers in a great variety of material and colors.

Our Special Satin, in rose, helio, black or mauve $1.50
Ladies' Fancy Felts, fine quality and trimming $1.85
Ladies' Camel Hair $1.50
Ladies' Good Quality Plaid 95c
Ladies' Fancy Felt, cushion sole $1.35

BOUDOIR SLIPPERS

Colors are black, rose, grey, brown and fancy, with rubber heels. All one price $1.25
Ladies' Special Boudoirs, in patent leather, also grey buck, leather covered heel $2.15
Ladies' Patent Boudoir, with rubber heel $1.90

Watch this space every Tuesday and Thursday for timely Christmas suggestions.

R. NEILL LTD.
350-354 George Street

FOR SALE OR EXCHANGE

100 Acres of Choice Farm Land—Situated about 2 miles from city; 100 acres working land, balance in pasture. Splendid brick house, frame barn and driving shed. Owner would exchange for a property in city. Price $10,000.00

150 Acres of Good Working Land—Situated about 8 miles from city. Dandy frame house, bank barn and driving shed. This farm is in a high state of cultivation, and owing to owner having no help, he will sell same, or will take a property in city. Price $10,000.00

80 Acres of Good Farm Land—40 acres working land, balance in pasture. Good brick house, frame barn. Situated about 1 mile from city. Owner would consider an exchange for Toronto property. Price $4,500.00

100 Acres of Land—60 acres under cultivation, balance in pasture and wood. Well fenced and watered. Small orchard. Buildings consists of frame house, very comfortable; barn, driving shed, stable and other buildings. Eight miles from city. Owner would take a city property on same. Price, $4,800.00

We have a number of good Houses to rent at very reasonable rents.

For particulars and inspection of the above Farms, apply

J. T. O'CONNELL & CO.
126 Hunter St. W., Peterborough
House phone 1350. Office phone 376.
A. Mills, agent, phone 1483w.

VOTERS' LISTS, 1926.

Notice is hereby given that a Court will be held, pursuant to the Ontario Voters' List Act, by His Honor, the Judge of the County Court of the County of Peterborough, at the Judge's Chambers in the Court House in the City of Peterborough, on the 16th day of December, 1925, at 10.30 o'clock a.m., to hear and determine the complaints of errors in the Voters' List of the Municipality of the City of Peterborough for 1926.

Dated December 2nd, 1925.
S. R. ARMSTRONG,
Clerk of City of Peterborough.
1d, 130, 3298

B. C. SHINGLES
I handle the best grades of British Columbia Shingles at best prices. Roofing and roofing materials our business.
FRED. H. ROWAN
607 Weller St. Phone 851

BELTING
All sizes new and second hand Rubber and Leather Belting in stock. Apartment and store to let.
A. LOW & CO.
365 Bethune St.
Phone 697 — N. and Rot. 1027

Telephone 790 When You Want Your
Piano Or Organ Tuned.
Player Pianos a Specialty
All Work Guaranteed
W. H. CUNNINGHAM
560 Weller Street

CHINA PAINTING
Mrs. Langley McCarthy Teaches Biscoffs' New and Beautiful Work in
CHINA PAINTING

ELECTRICAL
We are now prepared to give you expert service in the Electrical line. Repairs promptly attended to.
W. J. YOUNG, 689 Water St., Phone 1040w
J. A. ASH, 617 Aylmer St., Phone 1743j

DAVIS-THOMPSON COMPANY, LTD.
Insurance and General Agency
433 GEORGE ST. — PHONE 40

4% INTEREST, compounded Half-Yearly, Paid on Deposits

One Dollar opens an account. Special facilities afforded Depositors for the convenient transaction of their business, and accounts are subject to cheque withdrawal.

For Sums of $100 and upwards this Company's Debentures are issued in terms of one to five years, bearing special rates of interest, depending upon the term of investment.

TORONTO SAVINGS AND LOAN CO.
435-437 George Street
Peterborough

"BRINGING UP FATHER"

Geo. McManus

Virol for the business girl

Concentration and continuous routine, lack of exercise, react on the health and vigor of many women in business life. Virol supplies energy and stamina by enriching the blood and maintaining good digestion.

VIROL

REV. CANON ALLEN PREACHED SUNDAY

Congregation Was Pleased to Welcome Rector After His Illness.

MILLBROOK, December 1.—The Sunday morning congregation at St. Thomas' church was much pleased to have the rector, Rev. Canon Allen, able to preach for the first time since his severe illness, which began some months ago, and has kept him, until recently, from taking any part in the church services of the parish.

The occasion was the first Sunday in Advent ,and was also the time appeal for the National Laymen's Missionary campaign, each member of the congregation being asked to give the equivalent of one day's pay. In gratitude for their beloved rector's recovery the members of the Women's Auxiliary brought their St. Andrew's Day offering as a token of special thanksgiving. A total of over one hundred and seventy dollars was received through the offertory, an amount that will fully meet the missionary apportionment of the church.

A pleasant social evening was enjoyed at Golden Sheaf Rebekah Lodge, No .176, at the close of the last busines session for November, the attendance being the largest for some months.

Impromptu speeches by the men, each to last for not less than two minutes, were a feature that created considerable merriment and applause, some very novel ideas being brought forth. Afterwards games of various kinds gave opportunity for all to be actively occupied until the supper hour.

Those who wished to remain for a short time after refreshments had been served and enjoy a game of cards or dancing, did so, before the gathering finally broke up.

The Rebekahs are holding a progressive euchre on Thursday evening of this week when as usual there will doubtless be a large number in attendance

Previous to reading the Scripture lesson at the Sunday morning service in the United Church, the pastor, Rev .F. H. Howard, announced the result of the canvass made during the week, in connection with the Maintenance and Extension Fund.

The allocation for the Millbrook circuit is $1800 and of this $1300 is now assured with a number of subscription cards yet to come in. Mr. Howard expressed his personal appreciation of the work which the canvassers had done, and added "I somehow feel assured that we will yet go over the top before the year ends next March."

On behalf of the congregation Rev. Joseph Wilks moved a hearty vote of thanks to the "busy men who have taken time from their business and their farms to cover the entire circuit during the time appointed, and accomplish this task for us and for the Master and His Kingdom.

Ex-Warden A. J. Henderson seconded the motion, and the congregation expressed its approval by a standing vote, after which all joined in singing "Praise God from Whom all Blessings Flow."

The officials who did the canvassing included: W. Brown, S. Hamilton, H. A. Earle, J. H. Might, G. E. Burnham, M. McDowell, P. Stinson, W. E. Bell, Dr. A. Jemison, W. G. Hetherington, W. H. Coombe, H. W. Johnston, F. W. Fallis, A. J. Brown, J. Whitfield and T. F. Aiken. In this remarks Mr. Howard referred to the very cordial reception accorded the men in the various homes and the spirit of ready sympathy and cooperation which prevailed.

In view of the fact that the congregation subscribed nearly $600 in October for the annual church thankoffering and gave supplies in generous measure for the fowl supper which followed the same week the feeling, is that excellent results have been obtained in the canvass which has come so closely after the other appeals.

"Via Media, or the Middle Way," was the subject of Mr. Howard's morning sermon, based on the fifth chapter of Acts where three methods of action are illustrated, verse 33, "When they (the high priest and they that were with him) heard that, they were cut to the heart, and took counsel to slay them;" verse 38: "Refrain from these men and let them alone;" verse 29: "We ought to obey God rather than men."

"The middle way is illustrated by the attitude of the Christian nations, that are not Christian, toward the Armenians of whom 1,200,000 have been pillagd, ravaged, raped, and slaughtered by the Turks in the last few years. Fearful of results to themselves should a firm stand be taken with Turkey, France, the United States, and other nations have stood aloof, chosen the middle course, "refrain from these men," and the innocent have gone through the tortures of hell, a sacrifice to selfishness and lack of Christian intervention and relief.

"Pilate is another example of one who chose the middle course. He desired no ill to Jesus, and yet wished to keep friends with the turbulent Jews, so, in his dilemma washed his hands in his self-declared innocence, and refrained from the justice he knew he should have executed.

"On the temperance question, how many choose the easier, middle way? This is a good time to talk and work for temperance; in the heat of an election we are influenced by party, not by principle. We talk of government control when we really mean government sale; the Ontario Temperance Act is government control, but what government can please a mother anxious about her boy, and the liquor party as well

"Let the government go into the business of controlling the sale of liquor same as it controls the Post Office, or the Customs, is a specious plea for the devil can always put things attractively. But there is a Judas spirit behind such argument, and hypocrisy is double iniquity, while fair words are often only a cloak for foul actions.

"Christian courage, trusting in God no matter what dangers threatlike the apostles when they affirmlike the apostles yhen they affirmed, we ought to obey God rather than men, though imprisonment, scourging, and possibly death might follow, will develop within us that holy boldness which is a true virtue, and a goodness which is never fearful except of sin."

As a result of the voting on Friday, November 27, for the representative from East Durham for the Fifth Older Boys' Parliament, R. L. Sainsbury was elected by a majority of 81 votes over his opponent Willard Meldrum, both candidates being from Port Hope.

Locally the vote stood Sainsbury 27, Meldrum 4. J. Larmer was the deputy returning officer.

The pupils of the Continuation School are preparing an entertainment, "The Romance of Canada," to be given in the Town Hall on Thursday, December 17, at 8 p.m. Miss S. Muir and Miss K. Sutton, principal and assistant principal of the school, are training the pupils for the concert.

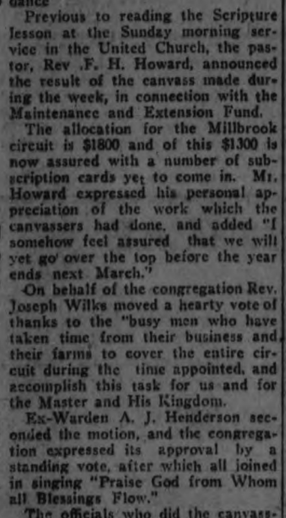

ALNWICK SALE OF WOOD LOTS

Authorized By Township Council For Saturday, December 12.

ROAD AGREEMENT.

ROSENEATH, December 2. — The Alnwick township council held their regular meeting in the town hall, Roseneath on Saturday, Nov. 28, with Reeve Mouncey in the chair and all the councillors present.

The question regarding the old Johnson road, which was discussed in the October meeting, was against brought up. At the last meeting it was decided to leave the matter for the 1926 council. Since that time on the request of Mr. Chidley, a deputation of the council visited him to discuss his proposition. They were so favorably impressed that Mr. Chidley was asked to meet the council on Saturday at their meeting. Mr. Chidley was present and laid his plans before the council in a very able manner, and after much discussiou it was decided to accept them providing the council could legally do so, and Reeve Mouncey and the clerk were appointed to interview the solicitor.

An agreement was drawn up by which the council were to gravel the said road, or at least what was not now gravelled, and to repair one bridge, Mr. Chidley to furnish one-third of the teams and the gravel free of charge. On the completion of the job to the satisfaction of Mr. Chidley, Mrs. Chidley, the owner of the property, agreed to take over by deed, the said road, thus relieving the council of all up-keep or ownership thereafter. The work will be done as soon as possible; the object is to have everything completed before the last sitting of the council.

This road has been a constant source of expenditure and the ratepayers should congratulate the council on the steps they have taken.

On resolution of Councillors Parker and Brown, Reeve Mouncey and Councillor Braithwaite were appointed a committee to sell the following lots of timber, on Saturday, Dec. 12, commencing at 2 'clock p.m.:

1 On the south end of Delbert Sherwin's farm.

2 On the south end of Joseph Dunnett's farm.

3 On the south end of Thomas Sandercock's farm.

Accounts Passed.

The reeve was authorized to sign orders on the treasurer for the following accounts:

James Lamey, repairing and gravelling West's Hill, $150.75; S. A. Tucker, making tile, $8.90; F. W. Fowlds, cement, $57.55; Austin Lean, postage as assessor, $1.50; Albert Halstead, cartage and dragging road, $2.95.

The council then adjourned to meet Tuesday, Dec. 15, at 10 o'clock a.m.

Personals.

Miss Ruth Varcoe accompanied by her friend, Miss Freda Langford, of Cobourg, spent Sunday at the home of her parents, Mr. and Mrs. Orra Varcoe.

Sufficient snow fell on Friday to make it possible for a few sleighs to be on the road.

A number from here have received invitations to attend the reception to be given to Mr. M. E. Maybee, M.P., and Mrs. Maybee, at Campbellford, on Friday evening next.

Mr. Alf. Braithwaite and daughter, were in Cobourg on Wednesday.

CAMPBELLFORD NEWS

CAMPBELLFORD, Dec. 2.—His Hon. Judge E. C. S. Huycke was in town Tuesday holding Division Court, and also hearing appeals re the voters' list. About 150 names were added in the latter case.

Mrs. William Patrick and her grandson, Willie Patrick, of Bridge Street, have left for Niagara Falls, where they intend spending several weeks the guests of Mrs. Patrick's son and daughter, Mr. and Mrs. J. H. Patrick.

FOWL DINNER HELD AT ST JOHN'S, IDA

Many People Attended Fine Affair in Parish Hall.

CAVAN, Dec. 2.—St. John's Church, Ida, held a very successful fowl dinner and concert in the new Parish Hall on Friday evening. The hall is not yet completed, but the men of the congregation fixed it up so that it nicely accommodated the large crowd which attended. An excellent dinner was served in the basement. There was plenty of everything and a sale of surplus fowl after the programme.

The programme was good. Mr. F. Bowen, M.P., and Mr. A. J. Fallis, M.P.P., were present and spoke. The Rev. Canon Allen was chairman and every person was glad to see him once more able to occupy that position, as for some time he has not been well enough to perform his customary duties.

Solos were sung by Miss Daisy Murray, Springville; Mrs. D. C. King, Peterboro, and Mr. Lowes, Mount Pleasant. Miss Nixon and Miss Helen Staples recited.

Mr. Benso had his Victrola in the hall and this helped to provide entertainment while the dinner was being served.

A quilt, which had been donated by a lady of the congregation, was sold during the evening and brought in eleven dollars. Tickets were sold for it, Miss Ethel Veals securing the lucky ticket.

News Briefs.

Mr. Frank Galbraith, Port Hope, who with Mrs. Galbraith was the guest of Mr. and Mrs. R. S. Staples over the week-end, attended Cavan Centre Sunday School on Sunday afternoon. He taught the lesson to the Bible Class, and also gave a short address to the school.

Mr. Gerald Staples, Lifford, spent the week-end at his home in Cavan.

Miss Helen Syer, Otonabee, spent the week-end at home; also Miss Muriel Matchett of the Peterboro Normal School.

Miss Muriel Newton went to Toronto on Friday to visit friends.

The Ladies' Aid of Cavan United Church will meet for their December meeting at the home of Mrs. David Hunter on Thursday afternoon. This will be "Mothers' Day," and will be an open meeting to which every person will be welcomed.

The dance in Cavan Community Hall last Thursday evening drew a good crowd. The Fisher-Moncrief orchestra furnished the music.

Mr. A. I. Sainsbury, Port Hope, spoke in Cavanville on Thursday night to the Tuxis Boys. This was his second appearance in Cavan during his campaign for election to the Boys' Parliament. The voting took place on Friday. Mr. Sainsbury was elected by a majority of 88. There were about three hundred votes in the East Durham riding.

The annual Sunday School convention for Cavan and South Monaghan will be held in Cavan United Church, Tuesday, December 8th. Mr. Harstone of Woodville and local ministers will be the speakers.

SCHOOL BOARD TO ASK COUNCIL TO BUILD SCHOOL

Pass Resolution Tonight Asking That Action be Reconsidered.

REPORTS RECEIVED

Dental Officer's Report Shows Improvement in Teeth of Children.

The Board of Education will ask the City Council to reconsider its decision not to grant $386,000 for the proposed vocational and academical addition to the Peterborough Collegiate Institute. This was decided at last night's meeting of the Board.

The reports of the inspector of manual training and domestic science classes were read. The domestic science classes were given a high grade in all respects, but some defects in the manual training were pointed out and the reports were referred to the property and supervision committees for action.

Dr. Greene, School Dental Officer, submitted comparative reports on the inspection of the children in the King George and Prince of Wales Schools. His figures for the King George School were:

Inspections, 1923, 351; 1924, 322; 1925, 315.

Percentage found defective, 1923, 96.6; 1924, 77.6; 1925, 61.

Number of cavities in permanent teeth, 1923, 1111; 1924, 531; 1925, 467.

Number of cavities per pupil, 1923, 3.7; 1924, 1.62; 1925, 1.4.

Number found with perfect teeth, 1923, 12; 1924, 72; 1925, 123.

For the Prince of Wales School the figures were:

Inspections, 1923, 634; 1924, 617; 1925, 561.

Percentage found defective, 1923, 92.1; 1924, 74.7; 1925, 59.4.

Number of cavities in permanent teeth, 1923, 1554; 1924, 977; 1925, 738.

Cavities per pupil, 1923, 2.44; 1924, 1.58; 1925, 1.4.

Number found with perfect teeth, 1923, 50; 1924, 156; 1925, 228.

The school attendance report was as follows for November:

School	On Roll	Average	Per Cent.
P.C.I.	632	609	96
P. of Wales	594	562	94
Central	486	447	92
King Edward	483	451	93
Queen Mary	469	435	92
Q. Alexandra	376	354	94
King George	355	329	93
S. Central	50	47	94

Many children lost time through colds and other ailments.

Owing to the continued ill health of L. J. Petit, of the English department of the Collegiate Institute, he was granted further leave of absence without salary until June 30, 1926. Owing to the impossibility of getting a qualified teacher at this time of year, Mrs. H. R. H. Kennor, who has been supplying for Mr. Petit since September, was prevailed upon to continue in the work, although she wished to discontinue the work at the end of the year.

ITALY WILL LIVE UP TO SIGNATURE OF PEACE PACTS

But Will Not Be Carried Away By Sentimentality, Say Papers.

KEEP CLEAR HEAD.

Is Not Minimizing Vast Possibilities of Locarno Treaties.

ROME, Dec. 2. — (Canadian Press).—Without minimizing the vast pacific potentialities symbolized in the ceremonious signing of the Locarno pact at London yesterday, Italy, as reiterated in responsible government circles and leading Fascist newspapers, does not intend to be swept off her feet by too idealistic sentimentality. She intends faithfully to live up to the spirit and letter of her signature, but intends, above all, to keep a clear-headed realistic attitude in future international relations. In this connection influential Italians recall passages in Mussolini's Armistice Day address when he declared: "We look with one eye upon the dove of peace if it rises on the distant horizon, but with the other eye we look to the concrete necessities of life."

TRENT RIVER

TRENT RIVER, Dec. 2.—The teachers and officers of the Sunday School are rehearsing for the sacred cantata, "The Shepherd Prince."

The weekly prayer and praise service will be held Friday night instead of Thursday night, for this week.

The pupils of the Public School are practicing for their annual Christmas concert.

Mrs. Isaac Lawson returned Saturday from Oshawa, where she spent the past few weeks with her daughter, Mrs. Fred. McGovern.

Mr. Stanley Carnrite has been confined to bed suffering a severe illness.

Mrs. W. Tedford and daughter, Miss Dorothy Patterson, of Peterboro, spent Sunday with the former's father, Mr. George Scott, and brother, Mr. Fred. Scott, and family.

COUNTY COUNCIL

(Continued from page one)

Reports Adopted.

County Roads' expenditure to November 21, 1925:

Maintenance:—

Ditching	$142.00
Grading	371.95
Removing snow	534.44
Repairs, Culverts	137.07
Resurfacing	7739.29
Fences, re Wire	232.45
Weeds and Brush Removing	51.30
Fuel for Crushing	65.00
Dragging	2473.90
Opening pit	42.50
Roal land	100.000
Maintenance to Nov. 21	$11,889.40

Construction:—

Road Construction:

Road No. 21 Ennismore	$ 943.00
Road No. 100 Asphodel	1875.95
Road No. 9 Asphodel	139.20
Road No. 100 Belmont	1862.98
Road No. 14 Dummer	943.39
Road No. 16a Dummer	845.00
Total Road Construction to Nov. 21	$6609.52

Culvert Construction:

Road No. 1 Monaghan	$ 88.80
Road No. 100 Otonabee	656.00
Road No. 5 Otonabee	1239.19
Road No. 16 Smith	686.18
Total Culvert Construction to Nov. 21	$ 2670.17
Total expended on Roads and Culverts to Nov. 21	$21,169.09
Machinery and Tools and Repairs of same	282.00
General expenditures not under supervision of Superintendent	3,524.60
Total expenditures for County Roads to Nov. 21, 1925	$24,975.69

Respectfully submitted.
D. Macfarlane, Supt.

Suburban Area Roads Expendtures to November 21, 1925:—

Maintenance:

Ditching	30.00
Grading	611.90
Snow removal	436.47
Culvert repairs	57.05
Resurfacing	2,420.85
Fences	107.26
Dragging	1,410.60
Woods and Brush	19.20
Fuel	3.70
Total maintenance to Nov. 21	$ 5.097.03

Construction:—

Roads:

Rd. 17, Lakefield Rd., Smith	$3,863.65
Rd. 8b, Norwood Road, Otonabee	2,377.25
Rd. 2, Sherbrooke St. N. Monaghan	1,096.35
Rd. 1, Part St., N. Monaghan	1,115.80
Rd. 14, Warsaw Rd., Douro	440.30
Total Road Construction to November 21	$ 8,893.35

Culvert Construction:

No. 5, Rd. 8b, Norwood Rd., Otonabee	$ 1,387.30
No. 4, Rd. 8b, Norwood Road, Otonabee	909.37
No. 6, Rd. 8b, Norwood Road, Otonabee	1,378.85
No. 2, Rd. 5, Keene Road, Otonabee	1,812.18
Shaw's Gate, Keene Road, Otonabee	622.40
No. 3, Rd. 1, Park Street, N. Monaghan	561.95
No. 7, Rd. 14, Warsaw Road, Douro	543.66
Various small culverts	953.94
Total Culvert Construction to Nov. 21, 1925	$ 8,069.65
Machinery and repairs	$ 261.90
Tools and Repairs	202.84
General not under supervision of superintended	2,931.61
Total General Expenditure to Nov. 21, 1925	3,396.35
Total Suburban Area Roads' Expenditures to Nov. 21, 1925	$25,456.38

Quick Quaker

In Sealed Cartons Only

makes hot breakfasts while coffee boils. Same flavour as Quaker Oats, the kind you know and like so well. Starts digestive process early in the day.

Makes porridge in 3 to 5 minutes

B11-8

"If I only had your lovely skin, Alice!"

"Mine is so bad, not even rouge and powder do any good. But anyone would think *you* had just got back from vacation. What's the secret?"

"Why, Madge, there's no secret. I would have told you long ago but I felt I couldn't speak of it until you asked me. My doctor told me that *constipation* was the cause of most skin troubles. Poisons from the waste matter are picked up by the blood and carried to all parts of the body, especially the skin. They were ruining my skin, too, until he prescribed Nujol for me. Nujol stopped the constipation and my complexion began to improve right away. Try it for a week or two and see."

Don't Refuse the Beauty Aid Nujol Will Give

No one needs to have a sallow, muddy complexion. The cause is simple, the remedy is in your own hands. Proper diet, exercise, sufface cleanliness and—above all—*internal cleanliness*. Nujol prevents the formation of intestinal poisons that ruin your health and complexion.

Constipation is dangerous for anybody. Nujol is safe for everybody. Nujol simply makes up for a deficiency—temporary or chronic—in the supply of natural lubricant in the intestines. It softens the waste matter and thus permits thorough and regular elimination, without overtaxing the intestinal muscles.

Nujol can be taken for any length of time without ill effects. To insure internal cleanliness it should be taken regularly in accordance with the directions on each bottle. Unlike laxatives, it does not form a habit, and can be discontinued at any time.

Start taking Nujol today. Very soon you will notice an improvement in your looks. And you can look forward to the beauty and attractiveness that are the natural right of every woman.

Nujol
THE INTERNAL LUBRICANT
"A Lovely Skin Comes from Within"

"No fads and frills to this soap"

Says the Vegol Chemist. Because it is so plainly packed—without expensive wrappers and box, and because of my employers' facilities—Vegol can be sold at two cakes for 15 cents, each a third larger than the usual 10c to 25c size.

It is made from wonderful tree and fruit oils only, by a new process. No animal fats.

Perfection of purity and economy. Why pay more?

Two big cakes in a plain carton—15c. EnjoyVegol tonight. Your dealer has it.

Made by Pugsley Dingman & Co. Limited, Toronto
Pioneer Soap Makers in Canada

Vegol is Nature's Complexion Beautifier. As soon as you rub hands or face with its creamy healthy lather you say—"This is the soap for me."

Veg. 11

The Evening Examiner

PHONES—Editorial 1601. Business Office, 1600. Private Branch Exchange to all Departments.

The Examiner is a member of the Audit Bureau of Circulation.

The Daily Examiner, published every lawful evening, by The Peterborough Examiner, Limited. Office, 415 George street. $6.00 per year, delivered to city; out-of-town subscribers, by mail, $4.00 a year.

The Weekly Examiner, published every Thursday. Subscription price $1.50 a year.

U. S. REPRESENTATIVES

Special U. S. Representatives—W. H. Stockwell, 629 People's Gas Building, Chicago, Ill.

New York—Chas. F. Miller, 225 Fifth Avenue.

Advertising Rates on application.

R. H. GLOVER, Managing Director.

WEDNESDAY, DEC. 2, 1925.

THE G.W.V.A. STAND.

The members of the Great War Veterans' Association have taken a stand in favour of Sunday bathing and daylight saving, and their action in this respect will do much to call the attention of the electors to the fact that these questions are to be settled by the vote of the people at the municipal election.

In the case of the vote on Sunday bathing there seems little doubt of the result.

The Examiner is satisfied that the bulk of the people are opposed to depriving citizens of the privilege of a cooling dip on a hot Sunday, especially when other citizens who own cars or summer homes, or both, are free to bathe as they please.

The daylight saving question will cause more controversy, however, although the vote of the G.W.V.A. members, the majority of whom are employees of local industrial concerns, seems to indicate that the men who work in factories or stores or offices are impressed with th eidea of an extra leisure hour of daylight during the summer months.

It is to be hoped that the vote on both these questions will be large enough to afford a real concensus of public opinion, because the decision given at the municipal election will affect all citizens to a greater or lesser degree next summer—and it will be too late then to do anything to reverse the verdict.

THE LOCARNO PACT.

A new day dawned in the history of war-torn Europe yesterday when in the drab, old building in Downing street that has seen so much history made representatives of the leading powers signed the Treaty of Locarno.

When the plenipotentiaries of Great Britain, France, Germany, Belgium and Italy affixed their signatures to that document, which guarantees the maintenance of the territorial frontiers established by the Treaty of Versailles, they accomplished what Premier Briand of France accurately described as "the most important step in the history of the modern world."

There may still be obstacles in the way of permanent peace among European nations, but none of them so great as those so safely negotiated, and it is not too much to say that the pact launched at Locarno and finally consumated yesterday makes a European war appear as an utter impossibility.

At least that end is in sight, and the signing of the treaty should be followed by an economic and political readjustment that will bring prosperity and happiness to a degree that a short time ago looked impossible to the people of the leading nation of Europe.

Chancellor Luther, who signed the pact for Germany, declares that the pacification of the world and in its wake the prosperity of the nations is the final aim, and Canadians will rejoice that so much has already been accomplished in the completion of that programme.

TOBOGGAN SLIDES.

Among many citizens there will be a sincere hope that the decision of the city fathers in regard to the Jackson Park toboggan slide is not final, and that there is still a possibility of the project being financed and carried out.

The Hunter street chute would be a poor substitute for what was expected, inasmuch as it is impossible to provide the facilities for tobogganing that are feasible at Jackson Park.

The latter offers an opportunity for a winter recreation ground that could not be surpassed, as those who recall the old slides there will be first to testify, and it would be a pity indeed if the undertaking had to be scrapped by the Council now when the public has become interested in the proposal.

A modern slide with three chutes, comfortable dressing-rooms and other accommodation would provide hundreds of Peterboro citizens with ideal recreation this winter, recreation that would take them out into the frosty air of the Canadian winter and give them health and strength as well as amusement.

The idea should not be too hurriedly abandoned.

It might be possible with wise planning to prevent the cost of the work from being unduly expensive, and the very evident demand from a large section of the citizens for proper toboggan slides justifies the Aldermen in giving the proposal every consideration.

The obstacles in the way of going ahead with the scheme do not appear to be insurmountable if the Council will go whole-heartedly into the matter.

LIGHTS ON VEHICLES.

The Peterboro County Council has declined to line up with progressive counties, such as Wentworth and Lincoln, and to take advantage of the enabling legislation passed by the Legislature to put into effect a bylaw calling for all vehicles travelling the roads of the county at night to carry lights.

The almost complete unanimity with which the county legislators, with the outstanding exception of Warden H. B. Rye, condemned the measure is surprising.

Many of the members of the Council undoubtedly drive cars themselves, and they must know of the difficulty of seeing an unilluminated horse-drawn vehicle under certain conditions.

It is all very well to say that motorists should drive so carefully that there would be no danger of an accident from this cause.

All motorists should drive carefully at all times, of course, but even the most judicious driver comes close to smashing into a horse-drawn vehicle every now and then when the absence of lights makes it impossible to observe the buggy or wagon ahead of his car.

The legislation offers protectoin to the farmers—because when a collision occurs between a horse-drawn vehicle and an automobile it is not usually the latter that suffers the most—and yet opposition to the measure comes only from those who are most protected.

It is the duty of the Legislature to deal vigorously with this question.

It must go farther than authorizing County Councils to pass bylaws covering their own territory.

It must introduce a Provincial-wide measure that will eliminate a positive menace from the highways of Ontario.

PEPALL CASE AGAIN.

(From the Financial Post.)

A jury of his peers has decided that Andrew Pepall was not guilty of any of the four charges brought against him in respect to the Ontario Government bond transactions in connection with which Aemilius Jarvis and Peter Smith were both convicted and sentenced. That verdict is final, and with it there is no intention to find fault, but it is doubtful if in the future the people will have confidence in the law to protect public servants from temptations.

In regard to the charge of bribery under the Secret Commission Act of 1919, Mr. Justice Wright made the following very direct statement to the jury in the Pepall case:

"This charge should be more simple. The evidence is reasonably conclusive. In fact, it is admitted by Pepall in the witness box that on two occasions, and the crown say three, Pepall gave securities to Smith. On one occasion it was $15,000, and on another it was $25,000. Pepall says these were by way of loan. Do you believe it? There was no note, not even a pledge of stock, no interest, no security, no payment. Do you believe it was a loan?

"If not a loan, then what other interpretation is there but that these were gifts to Smith for favors he had extended or agreed to extend to Jarvis and to Pepall, in his position as Treasurer of the Province?"

Under our system of government men are frequently appointed to position of great financial responsibility with small remuneration, and called upon to live on a scale which is in itself a temptation to take advantage of convenient opportunities to increase their incomes. They should at least be reasonably protected from having those opportunities brought to their attention by others who also stand to profit thereby.

"LUCK."

What is luck? The query is suggested by a conversation regarding the success of a certain individual born into wealth and good fortune who had made a great success of life. If it had not been for his favorable start, it was said, he would not have got any further than any one else. He was lucky enough to have parents who could afford to give him the best of everything in the way of education and comfort, and it was owing to that fact that he had been able to make a distinguished name for himself. What chance would a poor boy have had to do so well? It is just a question of luck. Those with a good start naturally win over those who are handicapped in the race of life. Of course, there is a certain amount of truth in this. No one would be so foolish as to deny that there is a great advantage in having the initial help of money and all that money can provide; but wealth does not guarantee success in the best sense of the word, and "luck" really plays only a minor part. It is character and equipment, rather than luck, that gets a person somewhere, and it is open to all to equip themselves adequately. Would you be a scholar? There is no other way to succeed except through study and perseverance. Luck will not help at all. It is only through personal effort that knowledge is acquired, whether one is rich or poor.

It is a very serious mistake to get into the habit of attributing success or the lack of it to luck. A man is the architect of his own fortune, especially in a country like ours, where all doors are open to genuine merit. Let that fact sink in. Merit is the essential thing, and what is known as luck is usually the result of merit of some kind. There are cases, no doubt, where merit does not get its full reward, at any rate so far as can be judged outwardly. But it can be said with confidence that when a worthy end is faithfully pursued, it is generally attained. Think of all the poor boys, with no advantages beyond their native ability, who have got to the top. It was something more than luck which took them there. They worked hard, sacrificed much to realize their ambition. When opportunities came, they were ready for them—and that is the important thing. Luck consists in being prepared to avail oneself of a favorable opportunity when it presents itself. What you would be you must prepare for, and, if properly prepared, there need be no fear about ultimate triumph. "'Tis not in mortals to command success, but we'll do more, Sempronius, we'll deserve it." That should be the attitude. One usually gets one's deserts sooner or later. It is idle to think about what might be in another set of circumstances. The point is to make the most of the opportunities one has. Do not resign yourself to fate, as if everything has been prearranged and no effort can change what is to be. Say, rather, with the poet: "I am the master of my fate, I am the captain of my soul." One thing, at any rate, every one can ensure for himself—something more precious than any material possessions—and that is self-respect.—Hamilton Spectator's editorial for young people.

EDITORIAL NOTES AND COMMENT.

The winter is young, but already Doucet is trying to steal the cold weather record from White River.

Some Ontario cities whose municipal elections takes place early this month report an overdose of aspirants for office. It is a good sign.

The city fathers have decided to let the Jackson Park toboggan slide, as it were.

With Parliament not meeting until January, Santa Claus will not be able to put the premiership into anybody's stocking.

The news of the Sunny Riviera shivering under a snow blanket and Florida swept by gales is the stuff we like to read. Now is the winter of our discontent made glorious summer.

With Mr. Meighen appealing in the riding, it is safe to say, in the words of war bulletins, that "a certain liveliness" is developing in Bagot.

Who is to be the next young business man to follow Mr. Matthews' example and offer his services on behalf of his fellow-citizens?

Hamilton continues to hold the Provincial record for hold-ups. It has got so now that every time a stranger reaches in his pocket for a match Hamilton folks automatically put up their arms.

— RADIO — PROGRAMS

WEDNESDAY, DEC. 2

International Radio Programs

Ether's White-Caps

10:00 KOA (322) Denver—"The Twelve-Pound Look."
10:45 KTHS (375) Hot Springs—"The Southerners" Dance Orchestra.
8:30 WHAS (400) Louisville—Barney Rapp's Concert Orchestra.
8:30 WHO (526) Des Moines—The Madrid Mixed Quartette.

Silent Stations Tonight

Eastern: CKC, WBBR, WEAR, WFI, WGBS, WGY, WIP, WJY, WRC, WREO, WTIC, WWJ. Central: KFDM, KFKX, WCBD, WFAA, WHAR, WMC, WOAW, WPG. Western: KGO.

EVENING CONCERTS

7:00 P. M.
WEAR (390) Cleveland. Hotel Cleveland.
7:30 P. M.
WHO (526) Des Moines. Bankers trio.
7:45 P. M.
WAHG (316) N. Y. Piano and banjo.
8:00 P. M.
WLIB (302) Elgin, Ill. Popular.
WCAU (377) Philadelphia. Stage Dancing Lesson.
WOO (509) Philadelphia. Musical.
WTAM (390) Cleveland. Organ.
WMBB (360) Chicago. Semi-Classical.
KSD (546) St. Louis. Fur Hour.
8:15 P. M.
WBZ (333) Springfield. Keith-Albee.
8:30 P. M.
WMCA (341) N. Y. Woods entertainers.
WOR (405) Newark. Special musical.
WFAA (476) Fort Worth. Concert.
WGAZ (275) South Bend, Ind. Vocal.
WORD (276) Batavia, Ill. Hymns.
WDAD (384) Nashville. Chickering Concert.
CNRM (411) Montreal. Studio.
WCAE (462) Pittsburgh. Pooley Period.
WHAS (400) Louisville. Rapp's Concert Orchestra.
WHO (526) Des Moines. Madrid Mixed Quartette.
9:00 P. M.
WGCP (252) N. Y. Vocal.
WCX (517) Detroit. Symphony orchestra.
WOO (509) Phila. Vocal.
WOC (484) Davenport. Musical.
WJAR (305) Providence. Musical.
WEAF (492) N. Y. Vocal.
WGN (370) Chicago. Studio.
WMBB (360) Chicago. Popular (2 hr.)
WJZ (454) N. Y. Wurlitzer.
WOAI (546) San Antonio. Fort Houston band.
WRW (273) Tarrytown. Vocal.
WBNY (359) New York. Studio.
9:05 P. M.
KFOA (454) Seattle. Studio.
CNRO (435) Ottawa. Fort Garry.
WLS (345) Chicago. Feed & Gleam.
10:00 P. M.
WEAF (492) New York. Spanish Troubadors, also WJZ, WCCO, WGR, WOC, WJAR, WSAI, WSAI.
KJR (384) Seattle. Studio.
WMAQ (448) Chicago. WMAQ Players.
CNRM (435) Montreal. CNRM Shoppe program.
KPO (429) San Francisco. Atwater Kent.
KOA (322) Denver. Play—"The Twelve Pound Look."
WCCO (417) St. Paul—Program from WEAF.
WGR (319) Buffalo. Ipana Troubadors.
10:30 P. M.
WBBM (370) Chicago. Popular.
KTHS (375) Hot Springs. Request Program.
10:45 P. M.
WKRC (326) Cinci. Studio.
11:00 P. M.
KYW (536) Chicago. Midnight revue.
WCAE (462) Pitts. Loew's Theatre.
WOK (217) Homewood, Ill. Popular.
CFCF (410) Victoria. Comedy.
KTBI (294) Angeles. Variety.
KLX (509) Oakland. Educational.
WOC (484) Davenport. Musical.
KFVE (545) St. Louis. De Luxe Radio Entertainers.
WSAI (325) Cincinnati. "WSAI".
KGW (492) Portland. Band Concert.
WLW (422) Cincinnati. Kappa Alpha Theta Fraternity Concert.
11:30 P. M.
WGBS (526) Oak Park. Popular 526.
WGN (370) Chicago. Jazz champers.
WMT (508) Chicago. A la Carte.
WJZD (422) Moorehead. Vocal.
KPOA (454) Seattle. Times.
KJR (384) Seattle. Post Intelligencer.
KHJ (405) Los Angeles. Circle Theatre.
WHAD (275) Milwaukee. Request organ.
11:45 P. M.
WLW (422) Cinci. Cino male quartet.
WSB (428) Atlanta. Vocal.
12:00 M.
WBBM (370) Chicago. Musicat.
WCCO (417) St. Paul, Minn. Organ.
1:00 A. M.
WMT (509) Chicago. Four hour league.
WJJD (303) Moonheart. Popular.
2:00 A. M.
WQJ (448) Chicago. Motor Totor.

FEATURE TALKS—SPORTS

6:30 P. M.
CNRE (440) Saskatoon. Coxy corner.
WGY (380) Schenectady. Special Children's Program.
7:00 P. M.
WHAP (492) N. Y. Synagogue services.
7:15 P. M.
WGY (380) Schenectady. Book of Knowledge.
WBZ (333) Springfield. Radio Nature League.
8:00 P. M.
WOR (405) Newark. "Topics of the Day."
8:45 P. M.
WSAI (325) Cincinnati. Art Talk.
9:00 P. M.
WEBC (422) Cincinnati. Book Review.
WOO (509) Phila. Points of Progress.
9:15 P. M.
WRNY (250) New York. Architecture.
9:30 P. M.
WSMB (316) New Orleans. Talks.
10:45 P. M.
WBZ (333) Springfield. Civil Service.

WANT TO DANCE?

(Name of orchestra to given)

7:00 P. M.
WHO (526) Des Moines. Reese Hughes.
8:00 P. M.
CFCF (411) Montreal. Mt. Royal.
KMOX (546) St. Louis. Missouri A. A.
8:30 P. M.
WTIC (476) Hartford. Colt Park.
9:00 P. M.
WMCA (341) N. Y. Asbury park.
WWJ (517) Detroit. Dance.
9:15 P. M.
WEBC (422) Cincinnati. McKay's.
9:30 P. M.
CFCA (356) Toronto. Watson's.
WOAN (394) Lawrenceburg. Dance.
WTIC (476) Hartford. Colt Park.
9:45 P. M.
WMT (509) Chicago. Riverview.
10:00 P. M.
WTIC (476) Hartford. Pantic's.
WEBC (422) Des Moines. Coca Sugar.
WMBB (360) Chicago. Trianon.
10:15 P. M.
WANG (316) Richmond Hill. Zimmerman.
10:30 P. M.
WEBH (370) Chicago. Oriole.
WHN (361) N. Y. "Splendor."
WOJ (448) Chicago. Rainbo.
WOO (509) Phila. Ritz Carlton.
11:00 P. M.
KFVE (545) St. Louis. Remalon.
WTAM (390) Cleveland. Royal Chinese.
WEAF (492) New York. Roosevelt.
KTHS (375) Hot Springs. The Southerners.
11:30 P. M.
WSMB (319) New Orleans. Dixie.
12:00 Noon
WBCH (256) Chicago. Midway.
KFW (394) Chicago. Open-dancers.
12:00 A. M.
WEBH (370) Chicago. Oriole.
WHO (526) Des Moines. Corn Sugar.
12:45 A. M.
WDAF (366) Kansas City. Nighthawk Frolic.
1:00 A. M.
KPO (452)n San Francisco.
1:30 A. M.
WEBM (226) Chicago. Alamo.
KHJ (405) Los Angeles. Hickman's.

(Copyright, 1925, by International Radio Programs, Chicago)

FOUND DEAD IN HOME.

BROCKVILLE, Ont., December 2.—Canadian Press. — Neighbors who noticed no sign of activity about the house of Richard Palmer, an elderly man, Tuesday afternoon notified the the police, who entered the house, and found him lying dead upon the floor. Palmer, whose wife is in an hospital, had been in ill health for some time, and death was due to natural causes.

CATTLE, GRAIN AND PRODUCE

Peterboro—Toronto—Montreal —Winnipeg

TORONTO LIVESTOCK

TORONTO, Dec. 1. — A good part of today's cattle receipts consisted of Western feeders, among them three loads of black steers. Two of these averaging 900 lbs. sold at $6 a cwt. In the handyweight butchers line there was not much for sale, and any good steers and heifers were $6.50 to $6.75 a cwt., with choice half a dollar higher. A few export steers, heifers, cows, and bulls were bought again today at steady prices. There is a good supply of butchers' cows and canners, but the latter are hard to get without taking other common cows. The late run brought in over 300 cattle, but the demand will take care of this week's run.

The scarcity of real good veal calves brought the top up to 50 cents a cwt. to 13 1-2 cents a pound on Monday, and similar calves are bringing that today. Calves are more than good mediums are 9 to 11 cents. Grassers are 5 1-4 to 5 3-4 cents a pound.

Lambs are strong and in general 25 cents a cwt. higher than last week, and good light ewes and wethers are 14 cents a pound. Good sheep are firm at 7 cents a pound.

Monday's hogs were all taken at $11.75 a cwt. f.o.b., and although the packers are still talking $11.50 for today, there does not seem to be much chance for a reduction. Buffalo has advanced hog prices this week, and this is having an indirect effect here.

Current Quotations.

Choice export steers	$8.25	$8.75
Fair to good steers	7.50	8.00
Baby beeves	9.00	11.00
Choice handyweight butchers' cattle	6.75	7.25
Good handy. butchers	6.00	6.50
Med. handy. butchers	5.25	5.75
Com. handy. butchers	4.00	5.00
Choice to good 950 to 1,050-lb. feeds	6.50	7.00
Fair to good light feeds.	4.00	4.50
Choice butchers' cows	525	5.75
Fair butchers' cows	4.50	5.00
Canners	2.50	2.75
Export bulls	5.25	6.00
Bologna bulls	3.25	3.75
Springers, choice	70.00	100.00
Springers, good	40.00	50.00
Lambs, choice	13.75	14.25
Heavy sheep and bucks	4.50	5.00
Sheep, choice	6.50	7.00
Calves, good	12.50	13.50
Do., medium	10.00	11.10
Do., common	6.50	7.50
Hogs, f.o.b.	11.75	.....
Do., fed and watered	13.25	.....
Do., off cars	12.75	.....

CHICAGO GRAIN

CHICAGO, Dec. 1 (Canadian Press).—Sky-rocketing prices in the wheat market today accompanied reports that black rust is spreading in Argentina. At the same time urgency of demand for wheat was such that not a single bushel was delivered in Chicago today to fill December contracts. After scoring extreme gains of 5 3-8 cents, the wheat market here closed strong 2 5-8 to 5 1-8c net higher, new style, December 1.70 5-8 to 1.71, and May 1.66 7-8 to 1.67, with corn unchanged to 3-8c up; oats at 3-8 to 1c advance, and provisions unchanged to 25c lower. Contrary to recent expectations the advance in wheat prices here trailed after other markets, rather than led the way. Both at Liverpool and at Winnipeg, wild soaring of quotations preceded the upward swings of wheat values in Chicago. Notwithstanding that prices here started to advance as soon as trading opened, it was only in the last half hour of business that fluctuations went beyond ordinary limits, and that excitement among brokers developed. From the outset however, it was evident that the general public was taking a much larger share in the market than has been the rule for some time, and that profit-taking on a big scale was putting no curb to the advance.

STERLING RATES

MONTREAL, Dec. 1 (Canadian Press). — Sterling exchange rates were quoted here today as follows:

Sterling demand $4.84.

Sterling cables $4.84 3-8.

EGG MARKETS

OTTAWA, Dec. 1 (Canadian Press).—No change is noted in the Canadian egg situation today. New York market is also unchanged while Chicago is higher. Stronger feeling in the market for turkeys is reported from Montreal.

Toronto — Unchanged. Jobbing, fresh specials 80, extras 75, firsts 60, storage extras 46, firsts 43, seconds 37.

Montreal—Jobbing, fresh extras 70, firsts 65, storage extras 46, firsts 41, seconds 36. The turkey market shows strength with choice dressed quality lots selling at 36 to 38, other poultry unchanged.

Winnipeg—Dealers quoting country shippers, extras 65, firsts 50 to 55, seconds 32 to 33. Live Springs 12 to 19, fowl 9 to 14, roosters 6, ducks 11, geese 10, turkeys 15 to 22, dressed turkeys 22 to 28.

MONTREAL GRAIN AND PRODUCE

MONTREAL, Dec. 1 (Canadian Press).—In oats the feeling was very firm, but prices were unchanged with sales of car lots of Ontario and Quebec No. 2 white being made at 53 cents, No. 3 white at 51 1-2 cents, and No. 4 white at 49 1-2 cents per bushel, ex-track. Ontario malting barley sold at 85 1-2 cents per bushel.

Owing to the strength displayed in the Canadian cash wheat situation the local flour market for spring wheat grades was stronger and one leading milling concern marked up their prices 20c per barrel. A moderate amount of new business was done, but the market on the whole was rather quiet.

There were no new developments in the market for winter wheat flour, but the undertone remains very firm in sympathy with the high prices ruling for the raw material and the limited supplies available from Ontario millers. The trade in white corn flour was quiet at $6.80 to $7 per barrel in jute bags, delivered to the trade.

The only important change made in millfeed was an advance of $1 per ton for middlings, while the tone of the market for other lines was very firm, with a good steady trade passing.

Eggs Near Peak.

A very firm feeling prevailed in the market for all grades of eggs, but the impression of some in the trade is that prices for strictly fresh eggs have reached their peak owing to the fact that supplies are now ample to meet all requirements, which is due to the arrivals from British Columbia of several broken lots and one straight car, with more on the way. The trade in storage eggs was fairly active under a good demand for supplies, and prices were unchanged. The receipts were 136 cases, as against 2,490 for the same day last week, and 1,105 for the corresponding day a year ago.

Although the embargo that was placed on potatoes a short time ago by United States railway lines has been lifted, there was not much activity in the local market, but the undertone was firm and prices were fully maintained.

The stock of creamery butter in store in Montreal was placed at 122,911 packages, which showed a decrease of 22,628 packages, as compared with November 1, and a decrease of 74,910 packages with December 1, 1924, while the stock of dairy butter on the first of the month was 757 packages smaller than the same date last month, and 2,374 packages below a year ago.

Australian Butter.

It was reported that purchases of several small lots of Australian creamery butter have been made which is said will arrive here around the first of the year, and other sales of 2,500 packages have also been made that will come to hand about February 15. This butter, however, will no doubt be all wanted, and stocks of top quality grades here are small, for which the demand continues ady.

The stock of cheese in Montreal today was given out as being 179,175 boxes, which showed a decrease of 101,930 boxes, as compared with November 1 and an increase of 40,276 boxes with a year ago. Cable advices receive reported the stocks of Canadian cheese in England at 209,700 boxes, showing a decrease for the month of 27,600 boxes and an increase of 500 boxes with a year ago, while the stock of New Zealand cheese was 4,800 boxes smaller than on November 1, and 54,400 boxes below December 1, 1924.

The receipts of cheese today were 4,571 boxes, as compared with 5,672 for the same day last week, and 2,349 for the corresponding day a year ago. There was some business reported over the cable, but the volume was small, and the market on the whole was quiet with October Western make on spot nominally quoted at 21 1-2 to 22c per lb., and current receipts at 18 1-2 to 19c per lb.

Beans were steady at $2.40 per bushel.

Wise and Otherwise.

He was a bold man that first ate an oyster.—Swift.

True happiness springs from moderation.—Goethe.

It is said that the thing you possess is worth more than two you may have in the future. The one is sure and the other is not.—La Fontaine.

He takes the greatest ornament from friendship who takes modesty from it.—Cicero.

A man of pleasure is a man of pains.—Young.

Poets utter great and wise things which they do not themselves understand.—Plato.

The moon looks upon many night flowers; the night flowers see but one moon.—Jones.

Remember that the misfortunes hardest to bear are those which never come.—Lowell.

HASTINGS NEWS

HASTINGS, Dec. 2.—Miss Alice Foote of Norwood was the week-end guest of her friend, Miss Mary Fowlds.

Miss Gladys Stevenson has returned from Hamilton, where she has spent the past two weeks visiting friends.

Mrs. R. Johnson and Mrs. C. Prest were visitors in Peterboro recently.

Mr. John Carter of Westwood was the guest of his mother, Mrs. Sarah Carter on Monday.

Mr. W. Wills of Cobourg has returned to his home, after spending a short time the guest of Mr. and Mrs. W. J. Warner.

Mr. and Mrs. W. M. Fowlds have returned after visiting friends in Toronto.

A THOUGHT.

FEAR AND MORAL ENGINEERING.

By Glenn Frank.

The conquest of fear is the beginning of health, happiness and achievement.

If I go through life glancing uneasily over my shoulder at dreaded dangers, I can neither work well by day nor sleep well by night.

The problem of fear and how to meet it is as real a problem for us as it was for our primitive ancestors.

Our primitive ancestors had to face wild beasts that were stronger than they. They were stricken dumb by the terrors of earthquake and lightning and flood and famine which they did not understand.

Few of these fears of nature remain. Wild beasts are now confined to jungles and circuses. We have conquered most of the terrors of nature. Those we have not conquered we at least understand. And a fear understood is a fear half conquered.

But we have taken on a lot of new fears for old.

The stage-setting of our lives is different, but it is the same old play of fear and flight.

The riddle of civilization is breeding fears for us as the riddle of nature bred fears for our primitive ancestors. And despite our sniffish attitude towards ancient superstitions, we are reacting to our fears very much as they reacted to theirs. The various bogies that keep us nervously fearful about our future and the future of our children are to us what the swarms of evil spirits were to our primitive ancestors. And we have these bogies for the same reason that our ancestors had evil spirits. That is because we leave most of the issues of our lives in the gray twilight of guesswork in which things can so easily assume fearful and fantastic shapes.

If we could only drag our fears into the daylight, half the battle against them would be won. Those that were legitimate we could fight; those that were groundless we could forget.

Knowledge kills fears as sunlight kills germs.

One fear particularly shadows us to-day: the fear of insecurity. The rich are afraid they will lose their investments; the poor are afraid they will lose their jobs. The old sense of security that men knew when every man was more or less his own boss, and investments were largely local, not far-flung and sensitive to happenings on the other side of the world, is gone. A sense of insecurity like this tends to freeze the fountains of enterprise and chill the hearts of men.

We shall never conquer this fear by moral exhortation, but only by moral engineering. This means that we must devise specific ways and means for increasing our security and for cultivating our courage. And the cultivation of courage, as Bertrand Russell has suggested, is not to be achieved through fairy tales, but through a really scientific development of our inner morale. Of all this, more another day

The Best Investment

Part of your Crown Life Insurance Premium covers the hazard. The balance is straight investment—by instalment payments, absolutely safe, earning a good rate of interest and free from all Dominion or Municipal income taxes.

CROWN LIFE

INSURANCE COMPANY

J. DUNKERLEY, 526 Bolivar St. Phone 446J — J. A. TEDFORD, Agency Organizer

The New Element SPEEDIRON

PAT'D and REG'D. 1925

Makes Electric Range Operation Simple and Trouble Proof

EUROPE'S GREAT FAMILY RE-UNION AFTER SECURITY OF FRONTIERS SUGGESTED DISARMAMENT

Relief From Military and Naval Burdens Desired By Nations.

TREATIES SIGNED.

London Cordially Greeted German Representatives—Formal Functions.

LONDON, Dec. 2. — (Canadian Press).—Germany really got back into the European family Tuesday when Chancellor Luther and the German Foreign Minister, Gustav Stresemann, signed the Locarno pact.

It was a pleasant little family party in the reception room of the British Foreign Office, with only three hundred persons there in all. The black gowns of Lady Chamberlain, Mrs. Stanley Baldwin and the other ladies who attended suggested the loss which Great Britain has just suffered in the death of the Queen Mother Alexandra, which made it impossible to have a more ceremonious signing.

But it was better so, and the London crowds welcomed the German delegates everywhere with enthusiasm, which demonstrated that Britons generally share in the joy of the leaders of the government that the great European powers have "one friend more."

Bolsheviks Absent.

There was no empty chair for Russia, but the absence of the Soviet Government from such a European gathering was mentioned informally by many of the delegates, and M. Briand expressed the hope that Russia might soon decide to enter the League of Nations and speed Europe in the restoration of normal economic and political conditions.

The nations affixing their signatures, and their representatives were: Great Britain, Austen Chamberlain and Stanley Baldwin; Germany, Chancellor Luther and Gustav Stresemann; Belgium, Emile Vandervelde; France, Aristide Briand; Italy, Vittorio Scialoia; Poland, Count Skrzynski; Czecho-Slovakia, Eduard Benes.

Only the nations signatory to the Locarno pact attended the signing.

The disarmament spirit was in the air and there seemed to be a general feeling that a disarmament conference must be held shortly, in order to lessen Europe's staggering military and naval burdens.

Informal Luncheon.

After the signing the principal delegates lunched informally with Sir Austen and Lady Chamberlain at No. 11 Downing Street, which Mrs. Baldwin loaned for the occasion, and Lady Astor and a number of other prominent women were invited to join this party. Later in the afternoon the seven delegations were received at Buckingham Palace by King George, which gave the last official approval necessary for the re-admission of Germany, the prodigal son, back to the family of nations.

Then the German Chancellor and Dr. Stresemann had an informal conference with M. Briand, in which they discussed at length the changed problems which will arise in the Rhineland control and the relations generally between the two nations since the Locarno pact has become a fact. Disarmament, possible reduction of the limitations on German aviation, the admission of Germany to membership in the Rhineland control commission and the evavcuation of German territory by Allied troops were discussed.

The conference was friendly, and M. Briand said at its conclusion that no decisions were reached, but that the Locarno spirit prevailed throughout.

Guests at Dinner.

Sir Austen and Lady Chamberlain entertained all the members of the delegations at dinner at Lancaster House last night. The United States Ambassador and many other representatives of the powers not signatory to the Locarno pacts were present. The Prime Minister and Mrs. Baldwin will entertain the delegates at dinner to-night, and almost all of them will leave London Thursday.

HANDCUFFED THIEF FLED FROM POLICE

Escaped in Woodstock Under Chief's Fusilade.

WOODSTOCK, Dec. 2 (Canadian Press).—A novel case of a man who was arrested by Chief of Police Moore and Sergeant Jerry and who not only escaped but took the police handcuffs with him by running away from the two police officers through the downtown section of Woodstock, was the subject of interesting disclosures at a meeting of the Woodstock police commission held yesterday afternoon.

Charges that the two officers, after arresting the man, wanted for the theft of an automobile, were unable to prevent his escape although pursuing him through the streets and firing their revolvers, were made by Mayor Rea, and admitted by Police Magistrate Ball, while the fact that the police handcuffs subsequently recovered in Galt, were handed back to the local chief of police in three pieces, was admitted by the police magistrate in reply to questions by the mayor. No statement was forthcoming from the chief of police when asked to comment on the charges.

The record for high-jumping for a horse is 8 feet 13-16th inches, made by Great Heart, at the South Shore Country Club, Chicago, June 8, 1923.

LASH FOR ANOTHER.

Manitoba Judges Adopt Drastic Penalty.

WINNIPEG, Dec. 2 (Canadian Press).—Resort to corporal punishment as a means of stemming the crime wave which has swept Winnipeg and district during the past few months, found an advocate in Mr. Justice Fullerton, who Monday sentenced William Ditchfield to four years' imprisonment and twenty lashes. The accused was convicted of highway robbery.

John Morcianz, found guilty of manslaughter in connection with the death of Mike Aleszyna at Frazerwood, Man., on May 31 last, was sent to the penitentiary for two years. Eleczyna was slain during a drunken brawl in which a number participated.

RETURN TO WORK.

Quebec Shoe Makers Resumed on Tuesday.

QUEBEC, Dec. 2 (Canadian Press).—The task of settling down again to steady work was commenced Tuesday morning in the 14 boot and shoe factories that have been idle during the past two weeks due to the strike which was settled Monday, but it is expected that at least a week will pass before all the employees of the factories can return to their jobs.

H. V. Gale, resident of the Quebec Boot and Shoe Manufacturers' Association, and representatives of the three unions interested in the recent industrial dispute, have signed articles and posted guarantees to the effect that the men should return to work immediately pending the final settlement of the wage question before a board of arbitration.

OBITUARY.

MRS. EDWARD CASSAN.

CAMPBELLFORD, Dec. 2. — There passed away on Sunday, November 29, an old resident of Campbellford, in the person of Mrs. Edward Cassan. Born in Cobourg of Irish parents 92 years and 4 months ago, Annie Smith, afterwards Mrs. Edward Sheffield Cassan, had resided on Ranney Street, Campbellford, for a number of years. Her husband predeceased her several years ago and her daughter, Mrs. Hopps, has resided with her. She was a lifelong member of Christ Church. She is survived by four daughters, Mrs. Chas. Bonnycastle of Seymour, Mrs. Hopps and Mrs. Jas. W. Johnston of town, and Mrs. Andrew Govan, Toronto; two sons, Alfred of Peterborough and Ernest of town; and one brother, Wm. Smith of Ranney Street, town.

The funeral will take place at 1.30 Rev. G. G. Clarke will conduct the religious service at Christ Church, after which interment will take place in the cemetery of the parish.

MRS. HERBERT PETHERICK.

CAMPBELLFORD, Dec. 2.—The death occurred in Seymour of Edith Milne, wife of Herbert Petherick, aged 37 years and five months. Deceased was a daughter of the late Mr. and Mrs. Robert Milne. She leaves to mourn her demise her husband and eight small children, also three sisters: Mrs. Wm. Cummings, Strathclair; Mrs. Walter Cook, Minnesota, and Mrs. John Seabrook of Havelock, also one brother, Frank, of Florida.

The funeral took place on Tuesday from Zion United Church.

WINDFALL FOR FAIR OFFICIALS AT WARKWORTH

Athletic Association Makes Grant of $150 to the Fair Board.

BAD FAIR DAY.

Percy Township Council Has Only Accounts to Pass at Regular Meeting.

(By a Staff Reporter).

WARKWORTH, Dec. 2. — The directors of the Percy Agricultural Society had an unexpected windfall Tuesday when President George Poole was informed that the members of the Warkworth Athletic Association, at a meeting held the previous evening, had voted to make the Fair Board a grant of $150.

The directors, it will be recalled, had a bad season owing to the untimely snowstorm which reduced the usual receipts at the Fall Fair by at least 50 per cent. In spite of this hard luck, the officials were able to meet all their financial obligations, and every prize-winner got his money. The Board was allowed wet weather insurance to the amount of $100, and it was probably the first time that the Department was ever called upon to settle for the loss caused by a blizzard.

The Athletic Association uses the big cattle barn of the Society for a skating rink every winter and pays the directors all over their actual expenses. Last winter business was not good, and the Board did not expect anything from this source, hence the general surprise of the $150 donation. The Association will also expend $50 in repairing the building so as to make it more comfortable for those who watch the skaters and the hockey games.

Percy Council Meets.

The Percy Township Council met here Tuesday, with Reeve McCubbin and all the other members present. The session was short and the only business done was the passing of the usual accounts.

Deputy Reeve Nelson gave notice of a by-law to provide for the holding of the usual municipal nominations and election.

The statutory and final meeting of the Council will be held December 15th.

Scalded Woman Continued To Work, Fearing Poverty

OTTAWA, Ont, Dec. 2—Mrs. Ellen McCormick, aged about 55, a widow compelled to do outside scrubbing, was admitted to hospital Tuesday with her body a mass of burns as a result of an accident two weeks ago when she was scalded by a bursting hot water pipe, although suffering untold agony, she continued her daily work, fraid if she ceased that she would be unable to earn sufficient to live on. Her body is covered with blisters from her neck to below her knees. Th city authorities are investigating her case.

LIBERALS OF NORTHUMBERLAND WILL RE-ORGANIZE THEIR PARTY WARKWORTH CONVENTION DEC. 16

Attribute Defeat in Federal Contest to Lack of Organization.

NOT DISCOURAGED.

No Suggestion of Acclamation to Maybee if Election Called Soon.

(By a Staff Reporter).

WARKWORTH, Dec. 2 — At a meeting of the executive of the Northumberland Liberal Association, held in the Leonard House on Monday afternoon, it was decided to call a party convention on Wednesday, December 16, to prepare for the Dominion and Provincial elections, which appear to be imminent.

There were between 25 and 30 members in attendance from all parts of the riding, these including Sam. Clarke, M.L.A., and F. J. Slade, the candidate in the recent election. Those present from Campbellford were Returning Officer Stone, D. W. Douglas, and Marshall H. West, the latter the vice-president for Seymour Township. Clarence Massie of Morganston, acting president, presided.

Will Be Ready.

Even though the party met with an overwhelming defeat in the riding on October 29, the delegates did not appear downcast or show any disposition to quit. The situation was throughly discussed, and the causes which led to the reverse considered. In the first place it was agreed that the other side had more money for campaign purposes, but the main reason given was the lack of Liberal organization.

This was the first campaign in several years in which the Liberals have had a candidate in the field in a two-man contest; and naturally, in the interval, the organization had fallen to pieces and it was impossible to build it up again completely in the time at the disposal of the leaders. If the election had been deferred for a year the Liberals in Northumberland would have been in a better position to conduct a campaign, and the result might have been different.

If there is an election, Dominion or Provincial, or if both Parliament and Legislature make another appeal to the people within the next six months or year, the Liberal party, it was given out, will not be caught napping. Every sub-division in the riding will be thoroughly organized, this work to begin at once. The firmest believer in the virtue of organization is Sam. Clarke, the veteran who is regarded as a past master in that department of politics.

Convention is Called.

It was unanimously decided to call a party convention to meet in Warkworth on Wednesday, the 16th, and the Town Hall was on Tuesday rented for this purpose. At this convention, which will be regarded as the annual meeting of the party, organization work will be launched and officers elected.

Acclamation Not Considered.

There has been talk in local political circles to the effect that if there is another Dominion election within a year that M. E. Maybee, M.P.-elect, should be given a walk-over as in view of the huge majority which he polled, it would be useless to oppose him. At the Monday meeting, however, such a proposition was not even mentioned.

WEDDING BELLS.

CROSSLEY—STAPLES.

WELCOME, December 2. — At high noon, on Saturday November 28, at the home of the brides father, the marriage of Miss Christie Staples, daughter of Mr. C. J. Staples, and Mr. Lewis J. Crossley, was performed by Rev. D. R. Clare.

The bride who was unattended, wore a gown of sandalwood satin crepe, touched with gold lace, and carried a sheaf of roses and lily of the valley. She wore the groom's gift, a string of pearls.

During the signing of the register, Miss Hazel Bamsay sang "Until."

Afterward the guests sat down to a sumptuous repast prepared by the bride's mother.

Mr. and Mrs. Crossley left on the 4.20 train from Port Hope for Fenelon Falls, where they will be the guests of his son.

Crimson was first worn by Harvard athletes in 1858, when Harvard oarsmen wore China red bandanna handkerchiefs tied around their heads to distinguish them from other crews in a regatta on the Charles River.

This is Victor Day

Your day to hear one of the greatest achievements in the history of music

In every large city--in every province, a wonderful new instrument is being demonstrated. . . Hear this newest and greatest invention announced by the Victor Talking Machine Company of Canada Limited at the stores of "His Master's Voice" Dealers

TODAY . . . a new instrument is being demonstrated—an instrument that will give a new meaning to the word . . . *music.* It will amaze and enthrall millions of people everywhere; and the more critical their attitude toward music, the more astounded they will be. Be one of them.

Don't let preconceived ideas rob you of this inspiring experience. There is a fullness, a richness, a depth and magnificence of tone that is incredible. As the first notes are played, you will feel that the artist in person is before you, and that there is a nearness and intimacy that even the concert stage cannot give. Be sure you hear it, for no description is adequate.

Go to any store where Victor products are sold. The demonstration begins at nine o'clock and continues throughout the day. You will be surprised beyond measure and you will have an experience you will never forget.

If it is impossible to hear this marvelous instrument *today,* go tomorrow or the next day or any day from now on, at any hour. You need spare only a few minutes, and in those few minutes you will hear music such as you never believed to be within the range of possibility; and within a *single minute* after the first astonishing tones greet your ears, you will agree with the hundreds of great musicians who have heard it—*that this is one of the most important contributions ever made to the art of music.*

The new

Orthophonic

"True in Sound"

Victor

Victor Talking Machine Company of Canada, Limited

We Are Showing the Wonderful New ORTHOPHONIC VICTOR

Ye Olde Firme **Heintzman & Co.**

HEINTZMAN HALL

Royal Bank Building - Hunter Street

THE HALL STORE

Three Days of Gift Specials for December

Good Patterns in Men's Xmas Neckwear

A N EXCEPTIONAL QUALITY AT A VERY LOW PRICE

A splendid assortment of Men's Silk and Satin Ties in four-in-hand style. Large variety of colors, in floral and striped patterns. Each Tie put up in a holly box, neatly banded. Usually sold from 75c to $1.00. During THREE BIG DAYS, each..... **49c**

THREE BIG DAYS
THURSDAY---FRIDAY
SATURDAY
Dec. 3-4-5

Solid Leather Under Arm Bags

YOU CAN USE THIS FOR GIFT PURPOSES WITH CONFIDENCE

Genuine Leather Bags, complete with all the fittings. Well lined. A splendid assortment of fancy grained leathers in tan, grey and black. Just see this one. It will please you. Sold usually from $4.50 to $5.50 each. During THREE BIG DAYS, each..... **$3.29**

A Real Good Umbrella for the Girlies

JUST THE SAME AS MOTHER USES ONLY SMALLER

Made with strong steel stock and ribs. Good quality tape edge cover, with a very attractive assortment of straight handles with cords and rings. Can you think of anything better to give a little girl for Christmas? A usual $1.00 number. During THREE BIG DAYS, each..... **59c**

Stylish Velvet Hats at a Gift Price

Don't Judge The Hats by the Price. Come and See Them.

In some lines we are too heavily stocked with medium priced Hats, so we have taken a number of models, marked them at such low prices that they will sell quickly, and are offering them to you at these special prices for the THREE BIG DAYS.

Pretty Velvet Hats in a number of really becoming styles for maid or matron. Hats in various shapes and colors. Hats that were selling at prices as high as $5.00 are going on Sale at..... **1.95**

Another table will offer for your inspection dressy Velvet Hats in both dark and light colors and in styles that will be sure to please. These will be priced at..... **$2.95**

A third lot—and these are perhaps the best bargain of the lot—consists of odd models of very prettily trimmed Hats. Some are in the larger styles, but they are mostly close-fitting. Sale at..... **$3.95**

Women's "Rayon" Xmas Scarf

A N ATTRACTIVE GIFT FOR SISTER, WIFE OR MOTHER

A beautiful assortment of lace effects in "Rayon" Knitted Scarfs in several of the newest colorings, in fancy stripe and bar effects. These are usually sold at about $2.50 each. Don't miss this opportunity. During THREE BIG DAYS at, each..... **$1.59**

Dainty Toilet Assortment

JUST THE THING FOR THE GIRLS

This set comprises Tooth Paste, daintily scented Perfume, "week-end package" of Talcum and a small cake of Soap. Useful and makes a splendid Christmas gift. For set complete, during THREE BIG DAYS... **29c**

Men's Braces in Xmas Gift Boxes

A VERY ATTRACTIVE PRICE ON A GOOD GIFT LINE

Each pair put up in attractive Christmas holly box. The Brace is made with the snap holders, good quality webbing, leather ends. This price does not indicate the quality. Usually sold at 75c. During THREE BIG DAYS, per pair..... **43c**

A Very Lacey Dainty Scarf

WOMEN'S "RAYON" LONG-FRINGED SCARF

Variety of colored combinations of all the newest shades, 18 x 72 inches, long fringe. Just right for Xmas gift purposes. A usual $1.00 line. During the THREE BIG DAYS at, each..... **69c**

A Splendid Gift for Baby

A HAND-KNITTED JACKET AT THIS PRICE IS A REAL BARGAIN

This is a Hand-Knitted Polka Jacket, soft quality Shetland floss, daintily trimmed with pink and blue. Usually sells at $1.00. During THREE BIG DAYS, each..... **69c**

Pure Linen Huck Towel

WIDE FIGURED DAMASK BORDER AND HEMSTITCHED ENDS

Pure Irish linen, 18 x 36 inches, wide hemstitched ends, in several different designs of damasked borders. A splendid gift Towel. During THREE BIG DAYS, each..... **49c**

Men's Umbrellas

THE QUALITY OF THIS IS AWAY ABOVE WHAT THE PRICE WOULD INDICATE

Made with strong steel stock and frame, full size. A splendid assortment of crook handles. The quality of this top is usually used in umbrellas twice the price. A heavy mixture cloth with tape edge. Usually sold at $2.50. During THREE BIG DAYS, each..... **$1.29**

"We are making your dollars grow bigger"

Men's "Rayon" Velour Scarfs

UNDOUBTEDLY THE BIGGEST VALUE EVER OFFERED IN THIS CLASS OF GOODS

A very acceptable Christmas gift opportunity. "Rayon" heavily napped velour, full size, knotted fringe, in a large variety of colorings. Substandards. Regularly sold at $3.00. During THREE BIG DAYS, each..... **$1.79**

Children's Pure Wool Toques

JUST THE THING FOR RIGHT NOW OR CHRISTMAS GIVING

Beautifully knit Pure Wool Toque with pom. Made exceptionally full and in colors of peacock, cardinal, navy, brown, turquois, camel and white. Regularly sold at 65c each. During THREE BIG DAYS, each..... **49c**

You'll Want Some Of This Silk and Silk Crepe for Christmas Gifts

We are offering you for Thursday, Friday and Saturday a chance to buy Japanese Silk Crepes, Rayon Sunshine Crepes, Fancy Silk Mixed Crepes, Flowered Silk Crepes, etc., at a price that is about half their value.

Here are pretty light colors for underwear, bright shot effects for fancy work or for evening dresses, good silks for kimonas—there's something for all purposes, and the price allows you a chance to buy and make up lovely gifts without a big expense. They are worth up to $2.50 the yard, and are selling for..... **1.39**

Women's Flannelette Gowns

Made of strong cloth, three quarter sleeve. A regular $1.75 gown for..... **$1.39**

CHILD'S WOOL HOSE
Sizes 7 to 11. Special..... **47c**

Beautiful Colorings in Wom. Silk & Wool Hose

Here in pretty mixtures in plain effects or in several smart patterns. All the new colors are represented. All sizes are here. They are warm, good looking Stockings and only cost you, per pair..... **98c**

Medium Weight Ribbed Hose

A good looking Stocking that is selling well. It is truly a smart looking Stocking. It's here in eight different colors and in all sizes. We have sold it at 85c, but this lot comes to us as a factory overmake, and will cost you..... **49c**

This Apron will Make a Practical Gift.

WOMEN'S FANCY CHECK CREPE APRON

Made from good quality crepe gingham in several fancy colored checks. Two pockets, with hand-made novelty designs; two long cross-shoulder straps. This must be seen to be appreciated. A regular 75c number. During THREE BIG DAYS, each..... **49c**

AnUnderarm Bag that'sa Bargain

DON'T LET THE PRICE MISLEAD YOU — SEE THESE BAGS FOR YOURSELF

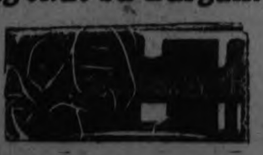

A splendid assortment of attractive Bags to choose from, in patent and dull finishes, in different shapes. All attractively lined. Particularly useful as a Christmas gift. Regularly sold at $2.00. During THREE BIG DAYS, each..... **98c**

Winter Weight Gauntlet Gloves

This is a lot of traveller's sample Gloves. They are here in all the usual Glove colors, as well as in white. They vary all the way from the elbow length gauntlet to the leather bound wrist Glove. They would sell in the regular way at from $1.25 to $2.00 the pair. THREE BIG DAYS, while they last, pair..... **59c**

Quality Soap at Half Price

WE USUALLY RUN OUT OF THIS—GET YOUR SUPPLY EARLY

Beauty Bath Soap in big full four-ounce cake, round shape, daintily perfumed. A quality like this can be used for gift purposes. Usually sold at 10c. During THREE BIG DAYS, a cake..... **5c**

(Not more than five cakes to a customer.)

Women's White Wool Gloves

There are about 40 dozen of them here, as well as three dozen pairs of black ones, too. They are here in sizes 6, 6½, 7 and 7½. Price..... **19c**

GIFTS for Men

Would you like to see dad or brother smile as he opens his Christmas gift, as much as to say, "Well, here's someone who knows what pleases a man?"

In selecting a gift for a man consider his habits and activities. Does he smoke, dance, read, travel, etc.? This way you're almost sure to find something he likes.

GIFTS for Women

Let's all get together to make this the nappiest Christmas ever for our wives, mothers, sistere and everybody's sisters.

It's just a matter of knowing what they like. There are some things we can be pretty certain will delight any woman. A few of these are mentioned here. Many other wonderful suggestions will be found in the Store.

COME TO

Cressman's Christmas Bazaar

GIFT SHOP and TOYLAND

ON THE FOURTH FLOOR

GIFTS FOR EVERYONE

At Every Price

JUST A FEW SUGGESTIONS

—POTTERY
—BRASSWARE
—CANDLES AND CANDLESTICKS
—STATIONARY
—NEILSON'S BOXED CHOCOLATES
—SCARFS, GLOVES, NECKWEAR, FOR MEN AND WOMEN
—CLUB BAGS, DRESSING CASES AND OTHER BAGGAGE
—HANDKERCHIEFS FOR MEN AND WOMEN AND CHILDREN
—LATEST FICTION, BOYS' AND GIRLS' BOOKS
—SILVERWARE, FLAT-WARE AND CUTLERY
—GLASSWARE
—LINGERIE, HOSIERY, ETC.
—ELECTRICAL APPLIANCES
—SLIPPERS FOR MEN, WOMEN AND CHILDREN
—TOYS AND DOLLS

These are but a very few. Come and see for yourself, to this place of many gifts where Christmas shopping is made a pleasure.

The GRESSMAN Company Limited

"The Store of Many Gifts"

GIFTS For Girls

The only difficulty in selecting gifts for girls is that there are so many things they like that you can't decide what to get. They like things for their rooms, such as an ivory dresser set; things to wear, to read, to play with and just to enjoy. There is such a wide range at most every price you'll have a lot of fun choosing their gifts.

GIFTS For Boys

And what do little boys like? There are hundreds of things which will quickly win his favor, but they're hard to think of in a hurry. Our Boys' Section will reveal many to you, even something new for the boy you think has everything. You'll be thrilled with the many new and fascinating toys and playthings here. It'll be a treat to see them.

SUNDAY SERVICES HELD AT BURNBRAE

Young People Were In Charge of Evening Service in St. Andrew's.

BURNBRAE, Dec. 2.—The usual services were held at St. Andrew's on Sunday last. Rev. Robert Simpson of Stirling was the preacher at the morning service, and took as his text, I. Peter i., 24. At the close of the sermon a communication was read which dealt with the budget requirements of the church.

The evening service was in charge of the Young People's Society, with the president, Grant Thain, as leader. Mr. Thain and Mr. W. A. Milne conducted the devotional exercises. Mrs. G. V. Taylor gave an interesting topic address on "Character," while Mrs. Craighead's talk on "Success in Life" was given close attention. Vocal solos by Miss Emma Bennett and Mr. Geo. Donald, and a reading by Miss Edith Wallace completed the programme. Fifty-seven were in attendance, and as a stimulus to greater activity, the society has been divided into two groups under the leadership of Mrs. Craighead and Mrs. (Rev.) McKenzie.

Burnbrae folks were pleased to hear of the election of Mr. Jack Haig, Campbellford, as member for East Northumberland, in the Older Boys' Parliament. Jack is well-known here, and his father, Dr. Andrew Haig, is an old Burnbrae boy. Several Burnbrae boys who have joined the Tuxis Square at Hoard's had the privilege of voting for Jack at the election last Saturday.

Mrs. Andrew Watson, who has been in poor health for some time, visited a specialist in Peterboro on Saturday last.

Friday's heavy snowstorm has made the cuntryside appear quite wintry, and farmers are beginning to think about wood-cutting. However, the winter may be one of short duration, as changeable weather has been quite in order this year.

"I Can Now Do My Work Without Feeling Tired"

Mrs. Thally, St. Paul, Alta., writes—

"For two years I suffered from pain in the back. For three months I could not walk. The doctor told me I had severe kidney trouble, and that it would take a long time to get better. I tried everything I could get, but was not improving. Then I saw Dr. Chase's Kidney-Liver Pills advertised in your Almanac. I tried one box, and they did me good, so I took six, and in less than a month I was feeling fine and could do my work."

DR. CHASE'S KIDNEY-LIVER PILLS

35 Cents a Box, all Dealers, or The Dr. A. W. Chase Medicine Co., Ltd., Toronto, Canada

SMUGGLED CIGARETTES.

TILLSONBURG, Ont., Dec. 2.—(Canadian Press).—The fourth conviction in the local courts within the last week for having and selling American cigarettes was registered by County Magistrate Patterson yesterday when Lee Sing, proprietor of the Dominion Cafe, was fined $50 and costs.

LEAGUE MEETING POORLY ATTENDED

Burnbrae Was Declared Winner Due to English Line Defeat.

BURNBRAE, Dec. 2—A meeting of the executive of the Seymour Baseball League at the Seymour Parsonage on Saturday evening was poorly attended due to severe weather. As English Line had decided some time ago to default the second game of the play-offs, the Burnbrae team was declared winner for the season. The deposit fees were also paid back as none of the teams failed to complete their regular schedule. Any plans for next year are only tentative, but the popular game of softball may encroach on the league limits. Prospects are that not more than three teams will be in the field when the 1926 season opens.

PORT OFFICIALS SHOT FOR THEFT

Twelve Men Executed By Soviet For Taking State Merchandise.

FORMER OFFICERS.

LENINGRAD, Russia, Dec. 1. — (Canadian Press). — Sentences of death have been carried into effect against six former port officials and six private traders for misappropriation of 1,500 tons of State merchandise, valued at more than a million dollars.

They were shot to death Saturday after the Central Executive Committee of the Soviets had dismissed their appeal for clemency.

Among those executed were the Assistant Commandant of the port of Leningrad and the chiefs of the transport, supply, fuel, stores and building department. All were formerly officers in the Imperial Army. The trial involved 123 persons.

BOX SOCIAL WAS VERY SUCCESSFUL

Good Sum Was Realized By Madoc L.O.L.—Institute Meeting.

MADOC, Dec. 2.—L.O.L. No. 160 held its annual box social in the Orange Hall last Friday evening. Mr. Bronson of Bannockburn acted as master of ceremonies, and the large rooms re-echoed with the sounds of happy laughter and tripping feet in "ye olde-time dance." Messrs. Gunn and Moon provided the music, and a large crowd enjoyed an evening packed full of merriment and good-will.

Mr. Jas. Caskey, W.M., acted as auctioneer for the boxes, which were of various shapes and colors, most artistically arranged. Some were decorated with the letters and number of the lodge, some were in the shape of a crown, others represented orange lilies and others flowers. All brought very good prices, one going as high as six dollars. The evening resulted in a gain of about one hundred and fifteen dollars for the lodge, which will be used toward clearing the debt off the hall.

Women's Institute Meeting.

The Women's Institute met at the home of Mrs. C. J. Smith on Friday afternoon. Owing to stormy weather, a small attendance was recorded, but the lack in numbers was made up in enthusiasm. Owing to the absence of the President, Mrs. T. Tumelty, who is ill, and also of the Vice-Presidents, who were unable to be present, the chair was taken by Mrs. T. Nickle, Secretary-Treasurer. Roll call was responded to by ideas for inexpensive Christmas presents. Mrs. E. Brown suggested plants in enamelled flower pots. Enamelling ordinary flower pots in yellow and black and filling with bulbs or a pretty plant makes an acceptable yet inexpensive gift. Mrs. English caused a ripple of amusement by answering with a cure for chilblains, which, she said, she was sure would be as good a Christmas present as possible for any one so afflicted.

Arrangements have been made for securing an instructor for a sewing class to be held the last two weeks in February. A request has also been sent in asking for an instructor in basketry work, as a number have expressed a desire for this work.

Mrs. Bronson, who was the Institute delegate to the convention recently held in Toronto, gave a comprehensive and excellent report of the meetings and topics discussed. Mrs. Nickle, who was the district representative, also gave an interesting talk on her branch of the work. Mrs. A. Kincaid sang, accompanied by Mrs. A. H. Foster.

At the close of the programme the usual dainty refreshments were served the hostesses for the day being Mesdames C. Moon, E. West, W. Nugent and E. Brown.

SHOT LARGE GOOSE.

SARNIA, Ont., Dec. 2.—(Canadian Press).—Bloss Walter Tuesday brought down one of the largest wild geese seen in this city for some time, along the London Road. The big bird weighed 11 pounds, and had a wing span of almost four feet.

Copyright 1924-25, P. F. Collier & Son Co. and G. P. Putnam's Sons "BOBBED HAIR" with Marie Prevost is a picturization of this story by Warner Bros. Pictures, Inc.

(Continued from yesterday.)

SYNOPSIS

It's a very worried group in Aunt Celimena's house in Connecticut. By midnight Connemara Moore was to announce her engagement—to Bing Carrington or Salt Adams—or be disinherited by auntie. Instead, Connie, disguised as a gun, slipped out of the house, hailed young Dave Lacy as he was driving past, and, though she had never seen him before, climbed into his car. Now Connemara and David are on a ferry-boat, crossing Long Island Sound toward the New York shore.

CHAPTER V—Continued.

"It won't be necessary to make a profession out of it. This is not a permanent flight by any means. And," she added, touching his arm ever so slightly, "you've no idea how grateful I am to you for the loan of your wings."

A bare-chested oiler rose, Mephistophelean, from the red maw below the engine-room gratings. He stood gulping the air, one hand braced against the jamb of the door while with the other he mopped his face with a bunch of greasy waste.

Connemara observed him thoughtfully. "I should think men like that would make good athletes. They get so soaked in oil they must work easier than most people."

Lacy did not deign a reply. His mind was feverishly attempting to project itself into the future. The further it projected the more complex the situation seemed to become, until finally the whole affair broke off of its own weight and dropped into the abyss of chaos. The oiler stared at the pair for a moment and then disappeared.

A man squeezed through the passage between the wall of the engine room and the truck in front of them. This in itself was not extraordinary, but he was by no means an ordinary man. Indeed, had you seen him selling tickets in front of a side show you must have immediately purchased admission on the theory that any exhibition of human misprints that could waste such material for the collection of dimes must indeed contain rare pi beneath its canvas.

A battered check cap with a veritable awning of a peak clung miraculously to the side of his head at an angle that made it difficult to say if it served as an ear muff or a head covering. Certain it was that it constituted the only head covering available, for the hemisphere of his cranium which had been left exposed to the night was as free from hair as a country hotel mattress. Under the light it had the sheen of an oyster shell. The simile ends there, however, for his skin, far from being mother of pearl in color, was pigmented with a California sunset so brilliantly crimson in hue that in the twilight of the passageway it appeared to glow like molten metal. He wore a suit checked in the proportions of a leaded glass window. The skirt of his coat ran a race with the lapels which it won just short of his knees. Where the lapels gave up they were brought together by a black cord neatly secured at either end by two enormous pearl buttons. A spear or a bayonet might have been used as a last for his shoes to which half a dozen pearl buttons still clung desperately as mute reminders of better days. From the corner of his mouth hung a cigar, the charred end of which had opened like the petals of a rare night flower.

The bizarre vision stepped clear of the rear end of the truck, carefully brushed the knees of his baggy trousers, and then, without straightening up, proceeded to examine the license plate of the Isotta. Apparently satisfied by his inspection, he drew from his inside pocket a torn piece of paper which he read by the aid of the light over the engine-room door.

Lacy and Sister Connemara watched his movements with interest. The night had already offered such proof of the abundance of its sensations that they had both arrived at a state of acceptance such as Alice must have reached when she rose from the Mad Hatter's tea party. Nor was their trust to be abused.

The check suit squeezed along the side of the Isotta. Without so much as a glance at the occupants of the front seat, it opened the rear door and calmly unbuttoned the floor carpet of the tonneau. A swift, searching hand was inserted under the loose corner—a long hand with thin, tapering fingers, quite out of keeping with its home torso, a hand that might pass a match underneath this was drawn a crude anchor around which a snake had apparently retired for the night.

"Here's the rest on it," said Mr. Pooch, and bending over the front seat he injected a hairy forearm into the tiny circle of light. On the inner side of the limb was neatly engraved a small blue anchor passionately embraced by a sea serpent.

"Guess y' can't object to that," said Mr. Pooch complacently.

Lacy looked from the two bits of paper to the white shrouded head beside his, back to the rear seat where a luminous glow indicated the unhandsome features of Mr. Pooch, along the shiny bonnet of the car to the tail light of the truck in front, and back to the papers. Through his mind for the second time that evening there passed memories of other red-letter days, and nights, of his life—doing the Human Fly across the front of a Venetian palace while the siren object of his Lloydian amours mocked him with Virginia tobacco rings from window to window; thrilling days in the souvenir belt of New Guines, carving over-congenial gorillas in the privacy of his tent; a scientific experiment to prove the theory that one American is as good as six Frenchmen, conducted in an open-air laboratory off the wharves of Brest.

(To be continued)

Our troubles come often from this: We do not live according to the light of reason, but after the fashion of our neighbors.

Asthma, Hay Fever, Bronchitis

—and all affections of the respiratory passages, quickly relieved by—

POTTER'S Asthma Powder

Manufactured by Potter & Clarke, Ltd., London, Eng. Sole Canadian Agents Harold F. Ritchie & Co. Ltd., 2 Toronto, Ont.

HASTINGS BOYS VOTED FOR HAIG

Gave Him Majority of 12 in Boys' Election in East Northumberland.

RESULT PLEASES.

HASTINGS, Dec. 2.— The vote cast by the boys in the Hastings United Church in connection with the Boys' Parliament was 13 to 1 in favor of the successful candidate, Jack Haig of Campbellford. The polling booth was at the residence of Mr. D. B. Scriver and Mr. Byrout Scriver acted as returning officer.

The local boys are very much pleased with the result of the election, when their favorite candidate won.

SUNDAY SCHOOL AT 2.30.

Marmora United Church Will Change Hour of Session.

MARMORA, Dec. 2.—Commencing next Sunday, the hour of Sunday School at the United Church will be 2.30 p.m. for the winter months.

The annual Christmas entertainment in connection with the aforementioned school will be held at the Town Hall on the evening of Dec. 23.

The Ladies' Aid of the United Church is holding a bazaar and sale of cooking at the Council Chambers on Saturday afternoon next.

Mrs. Langman, who has been on the sick list, is recovering.

The arrival of snow in liberal proportions has been the occasion for early sleigh riding by the juveniles. Cutters were to be seen out on Sunday, which must be their earliest appearance for many years.

Girlie, Favorite With Campbellford People, Old and Young To Stay In Town, Although Former Owner Moved Away

CAMPBELLFORD, Dec. 2—Alex Winter and his family have left town but "Girlie," the sturdy little Shetland pony that has drawn Mr. Winter to and from his place of business for the past 25 years, remains in town and will continue to be as much of a public character as ever. "Girlie" has been a favorite with the children in Campbellford, every one of them at some time or other longing to possess her. She has been one of the local attractions, something that has been pointed out to visitors as a fixture of long standing in the community.

To begin with: "Girlie" has attained the age of 36 years and looks like a pony still in its prime. Her first owner in Campford of whom there is any record was was H. R. H. Dryden, who formery published a newspaper, here and who, later was connected with The Review in Peterborough. Mr. Dryden sold the pony to his father-in-law, the late B. M. Frederick, who lievd on the farm on the outskirts of the town, now owned by Allan G. Watson. Mr. Frederick drove every day to his business in town behind "Girlie" until he sold her to Mr. Winter.

"Girlie" is as intelligent, but much less perverse, than "Whisker" the diminutive equine that Dickens made famous in his story, "The Old Curiosity Shop." If left tied to a post in the street, too long it has become a habit with her to slip her bridle and dragging the buggy with her, wander off to graze whither grass was to be found and on these jaunts she never met with an accident.

"Girlie's" new owner is Walter J. Lowe who has purchased her as a playmate for his children. In a semi-official transaction such as this, it is no breach of confidence to state that the consideration was $10 and everybody in town thinks that Mr. Lowe got the pony at bargain rates.

Housework won't worry you

if you have abundant vitality, for the real burdens of housework are run down nerves and lack of vitality. These are what make you feel sometimes that you are not strong enough to go on any further and that you must just lie down for a rest.

Medical research has definitely proved that one of the causes of a run down condition of the body is a shortage of certain mineral elements, including iron, potassium, calcium, sodium and phosphorus, and until a sufficient supply of these minerals is restored to the body, good health is impossible. *Wincarnis contains every one of these elements* in addition to other health giving ingredients, and in a form in which they are most rapidly absorbed into the blood and carried to every part of the body to be converted into vital force.

Wincarnis has been recommended by over ten thousand physicians in cases of nervousness, anaemia, sleeplessness, and the general debility that accompanies a run down body. For fifty years this strength giver and nerve restorative has brought new life and happiness to weakened men and women.

Buy a bottle of Wincarnis today from your druggist. Try it and see the difference just a few days will bring.

Wincarnis

Builds Health

Coleman & Co. (Canada), Ltd.
67 Portland St., Toronto

CHILDREN SKATE ON CITY STREETS

Complaints Also Made About Practice of Catching on Automobiles.

FINES FOR PARENTS.

Chief Newhall stated to-day that he had received numerous complaints from citizens regarding children using the intersections of streets as skating rinks and of their hanging on to automobiles. He said that the corner of George and Lake streets and Hunter street from St. Peter's Cathedral were especially singled out and stated that any children who are caught at either of the above practices will be taken to the shelter and their parents will be called upon to pay a fine before they will be released.

PEN OFFICIAL FAVORS LASH

General Hughes Says Hardened Criminals Fear It More Than Jail.

ACCOMODATION GOOD.

OTTAWA, Dec. 2. (Canadian Press).—Brigadier-General W. St. Pierre Hughes, superintendent of penitentiaries, in an address here yesterday, stated that while dungeons, dark cells and flogging in penitentiaries were things of the past, he favored judicial use of the lash for hardened criminals. Most of them, he said, would rather face a five-year term than one application of the lash. Referring to the condition of modern penitentiaries, General Hughes stated that penitentiary accommodation is better than 99 per cent. of the hotels in Canada, excepting those in the larger towns and cities.

PITCHED BATTLE IN JAIL MUTINY

Nine Killed and Twenty-four Wounded—Led By Murderer.

RANGOON, India, Dec. 2. (Canadian Press).—Nine persons have been killed and twenty-four wounded in a jail mutiny at Pyapan, Lower Burma. Led by a murderer under death sentence, the prisoners overpowered the guards and seized arms. Police surrounded the jail and the prisoners surrendered only after a pitched battle in which five prisoners and four guards were killed and twenty prisoners and four guards wounded. The leader of the mutiny was among those killed.

BASKETBALL OPENS.

First Games Scheduled For Friday in the Y. W. Gym.

The first games of the season to be played by the Peterboro Ladies' City Basketball League, are scheduled for Friday evening of this week in the Y.W.C.A. gymnasium. At 8 o'clock there will be a game between the Normalites and the "Y" seniors; at 8.15, the Trojans vs. Westclox; at 9 p.m., Bell Telephone Company vs. Paragons; DeLaval a bye. The public is cordially invited to be present.

TORONTO MAN SWINDLED.

Contributed $3,500 To Fund For Use in Stock Manipulations.

TORONTO, Dec. 2. (Canadian Press).—According to a despatch from Buffalo yesterday, Eric Wallensen of Toronto, a brewmaster, was swindled out of $8,500 in a Buffalo hotel on November 23 last. The men gave Wallensen the names of Charles Lareaux and M. C. Livingston, and said that they were investment bankers of New York City. Wallensen said that he contributed the money to a $50,000 fund with which to swing a stock manipulation.

STEAMER HELPLESS.

West Crowa is Drifting — Rescuing Ship is Broken Down.

SAN FRANCISCO, Calif., Dec. 2.—(Canadian Press).—The Federal Telegraph Company early this morning received a wireless from the steamer West Crowa, 2,300 west of Columbia River, saying:

"We are helpless. Have been drifting for about 8 hours. Unable to steer. We have requested help from the steamer Dewey but his engines broke down. He expects to get under way as soon as engines are repaired."

SANTAL MIDY
How to Take Quick to Relieve CATARRH of the BLADDER
Each Capsule bears name MIDY
Beware of counterfeits

TO APPEAL FOR BARNARDO BOY

F. W. Field, K.C., Files Notice at Osgoode Hall For Townsend.

SENTENCE HARSH.

TORONTO, December 2. Canadian Press. — On the grounds that the sentence was unduly harsh, severe and merciless, and disregardful of the prisoner's youth and mitigating circumstances, Frank W. Fields, K. C., of Cobourg, to-day filed notice for leave to appeal at Osgoode Hall, against the sentence of four years imposed on Frederick Townsend, a Barnardo Home boy, for forgery and false pretences.

It is contended that Townsend was not allowed to say anything in defence except to plead for mercy. The sentence was imposed by Magistrate Hind at Oshawa.

VIMY RIDGE LODGE ELECTED OFFICERS

Sister Wright Is New Worthy Mistress—A Presentation Made.

Vimy Ridge, L.O.B.A., 244, held its regular meeting December 1st, at which nearly one hundred members of the association were present.

Business and ritualistic work were conducted in a very able manner by the officers and members, which is one of the essentials in the upbuilding of a lodge.

A very impressive ceremony took place when the Worthy Mistress Sister Foster, had the pianist, Sister Broadley, presented to her, to receive from the lodge an address for her faithful services, and an emblematic ring as a small remembrance for duties she had performed. It was very ably replied to by Sister Broadley.

After the Worthy Mistress had declared all the offices vacant, she called upon Bro. J. M. Carl of Stirling, L.O.B.A., to conduct the election of officers. He was assisted by the Worthy Mistresses of Eastern Star, L.O.B.A., and Star of Bethlehem, L. O. B.A., also the old reliable of Vimy Ridge, Bro. George Porter, and the election resulted as follows:

W.M., Sister C. Wright; D.M., Sister Brown; Chap., Sister Dunsford; Rec.-Sec., Sister Campbell; Fin.-Sec. Sister D. Manley; Treas., Sister DeLong; Lecturer, Sister Lowes; Dep. Lecturer, Sister Meeks; D. of C., Sister Millard; Committee Sisters, Peters, Elliott, Steers, Miller and Carney; I.G., Sister Little; O. G., Sister Whatley; Guardian, Bro. Geo. Porter; Auditors, Bros. J. Spence and Bro. G. Porter; Degree Captain, Sister Devall.

After the officers had resumed their stations, short addresses were given by the visiting members and a hearty vote of thanks extended to those who had assisted in the election.

It was called to the attention of the members of the lodge by the Worthy Mistress that all members make a special effort to be present at the meeting on December 15, for the installation of officers-elect, and to do their part in making the banquet, which is being held, a success.

REBEKAH LODGE.

Regular Monthly Meeting Concluded With Social Evening and Cards.

The regular monthly meeting of the Golden Link Rebekah Lodge held last evening, concluded with a social evening spent in the enjoyment of cards and dancing, and attended by over two hundred people. Twenty tables of cards were played, the prizes going to Mrs. Matthews and Mr. Lemons. Dainty refreshments were served, and excellent music provided by Follis' orchestra.

MAYOR LEFT $1,030,846.

R. J. Fleming, of Toronto, Made No Will—Died Recently.

TORONTO, Dec. 2. (Canadian Press). — R. J. Fleming, former Mayor of Toronto, who died recently without making a will, left an estate inventoried at $1,030,846, which will be divided among his widow and 9 children.

KILLED BY ENGINE.

William Ciffin Stepped in Front of Engine in Yards.

TORONTO, December 2. Canadian Press. — William Ciffin, a carpenter, was instantly killed when he stepped in front of a slowly moving engine, in the railway yards early today, and was dragged beneath the engine.

KIPLING IS WORSE.

King's Physician Has Been Sent For To Attend Author.

LONDON, Dec. 2 (Canadian Press)—Lord Dawson of Penn, the King's physician, has been called to Burwash to attend Rudyard Kipling, whose condition is giving rise to anxiety.

The famous writer is reported to be suffering from bronchitis, complicated with pneumonia.

Financial News and Views

Latest Comment on Grain and Industrial Markets.

Closing Quotations on Principal Active Stocks.

MINING STOCKS

	Asked.	Bid.
Gold.		
Apex	3	2¾
Argonaut	17½	17
Atlas	2½	2
Baldwin	2½	2
Buckingham	2¾	2½
Con. West Dome	17	16½
Bidgood	10	9¼
Dome	1740	1720
Gold Reef	2	1¾
Goldale	34½	34
Hollinger Cons.	1695	1685
Hunton	7½	7
Keora	14	13¾
Kirkland Lake	70	69
Lake Shore	970	965
McIntyre	2200	2170
Newray	37	36
Preston	8¼	8⅛
Tough Oakes	52½	52
Teck Hughes	232	231
Vipond	135	133
W. Hargraves	795	770
Silver		
Beaver	50	49
Castle Tretheway	143	141
Coniagas	410	400
Crown Reserve	17¾	17
Keeley	145	144
Lorrain Cons.	8	..
La Rose	30	38
McKinley	24	23
Mining Corp.	312	309
Nipissing	545	535
Peterson Lake	2¾	2¼
Temskaming	14	12

NEW YORK STOCKS

	High	Low	Close
American Can.	261	257¼	257¼
Amer. Smelters	121	120	120
Chandler	50	47¾	50
Chrysler	189	186	188
Dodge	40½	39½	40½
Dupont	222	219	222
Int. Paper	60½	59½	60½
Int. Nickel	48⅞	46½	46¾
U. S. Ind Alc.	77¾	73	74
Mack Truck	214	212½	214
Rubber	89	87¾	88¾
Stewart Warner	82½	79½	82½
White Motor	84½	83⅜	84½
Gen. Motors	114¼	112⅞	114
Steel	131¼	129⅞	130½
Hudson Motor	99½	97	98

General Upward Move Carried Forward To-day

NEW YORK, Dec. 2. (Canadian Press). — Constructive operations were carried forward successfully in to-day's Stock Market as favorable trade news from several quarters supplied the incentive for general buying. The stimulus of the heavy holiday trade, coupled with reports of record November earnings by some of the large mercantile establishments brought fresh buying into the store and mail order shares, while dividends and major developments enlivened the activity in miscellaneous shares.

Motor stocks, after the recent setback, were again accumulated on a fairly large scale, the rise in Chandler being associated with reports of an early merger in the Cleveland company. Chrysler and Stewart Warner were other strong spots in this group. The strong support which was evident for motor issues encouraged the resumption of pool operations in other speculative favorites, resulting in gains of 3 to 4 points in General Electric.

Heavy Trading In Oils With General List Active

TORONTO, Dec. 2. (Canadian Press).—With trading heavy in oils, which registered advances of from one to two or more points, activity developed in the general list on the Toronto Stock Exchange this morning, and a number of substantial gains were recorded. Outstanding was Atlantic Sugar, which advanced a point and a half at 35 for Common and a point at 83½ for Preferred. Canada Bread Common was marked up three and a half points at 62¼, and Winnipeg Railway a point and a quarter at 48¼. Canadian Canners Common gained a point at 14½, and advances of seven-eighths of a point were made by Canada Steamships Preferred and F. N. Burt Common. Brompton and Brazilian also shared in the general climb.

Easier Trend Shown To-day On Standard Mine Exchange

TORONTO, Dec. 2. (Canadian Press).—An easier trend was shown on the Standard Mining Exchange this morning, with Kirkland Lake and Vipond assuming the leadership, and several silver stocks also active. Kirkland Lake sold down four points at 70, but Vipond climbed to 138, easing to 133 at the morning close for a loss of two points. McKinley Darragh, the silver leader, was sold up three and a half points at 23½, and Coniagas advanced 20 at 4.90. Teck Hughes and Tough Oakes were firm, while Beaver and Everett were among the weak issues.

December Wheat Hit $1.75 But Profit-Taking Set In

CHICAGO, Dec. 2 (Canadian Press)—Persistent unfavorable crop conditions in Argentina together with a big new bulge in values at Liverpool led to further sharp advance today in wheat here. The entire market rose above any quotations heretofore reached in Chicago this season and December delivery hit as high as 1.75 per bushel, a goal which enthusiasts had long predicted. Heavy profit-taking sales immediately set in, however, and a quick reaction took place. Opening 1c to 4 3-4c higher, new style, December 174 to 175 and May 168 to 169, was followed by set back to 172 for December and 166 1-2 for May.

Corn displayed independent strength as a result of buying based more or less on government plans for credit to Iowa farmers. After opening 1-4c to 1c higher, May 79 3-4 to 79 7-8, the corn market continued to ascend, May touching 81 7-8.

Oats sympathized with corn and wheat, starting 1-4 to 1-2c up. May 43 7-8, and later showing additional gains.

Provisions were easy, affected by a decline in the price of hogs.

SCHEDULED GAMES TO BE PLAYED HERE

Manager of Senior O. H. A. Team Denies Rumors To Contrary.

To the Sporting Editor of the Examiner:

It has come to the notice of the management and players of the Peterborough Hockey Club, that reports and rumors are current on the street that the Peterboro Hockey Club intends to play its games away from here this season.

This is altogether contrary to what is the truth in the matter as the Peterboro Hockey Club intends to play all its scheduled games in the Brock Street Rink, Peterboro, and never had any intention of doing otherwise.

The games we have already played out of town were for the purpose of getting practice for our players. The S.P.A. games are required to be played in Toronto by all the teams participating. We, or no other team, have any control over this.

So far as scheduled hockey games are concerned, Peterboro public will see them played in Peterboro.

We just wish to correct the misapprehension that appears to be in existence in a great many minds in the city, as we appreciate our duty to the citizens in Peterboro to give them the best hockey we possibly can, and play it in Peterborough.

PETERBORO HOCKEY CLUB,
Ed. Wright, Manager.

INJURIES FATAL.

Dominico Pavan Died Six Weeks After Back Was Broken.

TORONTO, Dec. 2. Canadian Press. — Dominico Pavan, 27 years old, whose back was broken, during a mining operation at Coniston, Ont., six weeks ago, died in the General Hospital last night.

You will find many things you thought you couldn't afford in the Classified Ads. of the Examiner.

VAGRANT CHILDREN TROUBLING RUSSIA

Commissar of Education Appeals For Subscriptions

MOSCOW, Russia, Dec. 2.—(By Canadian Press).—Lunacharsky, the Russian Commissar for Education, has appealed for subscriptions to relieve "hundreds of thousands of vagrant children, some degenerated into a state of semi-savagery, some bordering on idiocy, while others have had their wits so sharpened and excited by collision with life that they have become dangerous enemies of society. He describes the problem as "the most terrible ulcer on the Soviet Union's body."

OLD COUNTRY SOCCER

LONDON, Dec. 2 (Canadian Press).—Postponed games and replays of the First Round of the English Football Association Cup replays resulted today as follows:

Postponed games:
Wigan 3, Nelson 0.
Durham 4, Ashington 1.
Replays:
Watford 2, Brighton 0.
Reading 1, Torquay 1.
Hartlepool 1, Blythe Spartans 1.
Crewe 2, Tramere Rovers 1.
Lincoln 1, Bradford 1.

NARROW ESCAPE.

Wife of Patron of Industry Head in Car Which Turned Over.

KINGSTON, Ont., December 2. — (Special. — Mrs. J. L. Haycock, wife of the former head of the Patrons of Industry, and her son George, had a close call from being seriously injured, while motoring from Montreal to Adolphustown. The accident occurred near Cornwall and was due to the slippery condition of the roadway. The car skidded into a ditch and turned completely over. The occupants escaped with minor injuries.

CABINET MEETS THIS AFTERNOON

Routine Business To Be Transacted—Cardin at Bagot.

KING MAY SPEAK.

OTTAWA, Dec. 2. — (Canadian Press).—The Cabinet will meet this afternoon. It is understood that the meeting is called to dispose of routine business. Hon. P. J. A. Cardin, Minister of Marine, who is participating in the Liberal campaign in Bagot, will not be at the meeting. Premier King has not yet stated definitely if he will speak in Bagot. Polling takes place next Monday in that constituency.

FEWER FIRES IN LAST OCTOBER

Decrease in Loss, Too, Over the Same Month in 1924.

YEAR'S LOSS DOWN.

The report of the Ontario Fire Marshal for the month of October, 1925, shows a decrease of 57 fires, also a decrease in the property loss amounting to $360,758, in comparison with the same period last year. For the ten months ending October, 1925, there were 8,695 fires in the province, with a property loss of $11,875,906, and in the same period in 1924 the total fires were 8,125, with a property loss of $12,884,180, an increase in the number of fires to the extent of 570 and a decrease in the property loss amounting to $1,508,274. The report states that the increase in the number of fires was very largely due to small "lightning" losses in which cause there is an increase of 421.

DRUSES ADVANCE UPON DAMASCUS

Are Preparing To Attack City—Big Battle is Imminent.

LONDON, Dec. 2. — (Canadian Press).—The Evening News Cairo correspondent says an unconfirmed report is published there, saying that the rebel Druse tribesmen in Syria are advancing to attack Damascus, and that a big battle is imminent.

ISSUANCE OF REPORT BEING POSTPONED

Irish Boundary Commission Will Not Issue Decision Yet.

LONDON, Dec. 2 (Canadian Press).—The Irish Boundary Commission has agreed to postpone the issuance of its report, Premier Baldwin announced today in the House of Commons. He secured agreement after consulting with William T. Cosgrave, President of the Free State executive council.

DAMASCUS MAY BE BOMBARDED AGAIN

Consuls Are Notifying Their Countrymen of Possibility.

DAMASCUS, December 2. Canadian Press. — Members of the Consular corps here notified the nationals of their respective countries yesterday that it might be necessary for the French again to bombard certain quarters of the city as they did in suppressing the recent uprisings.

Charles Harris, 109 McDonnel Street, met with a serious accident when he slipped and fell on the sidewalk. He was removed to Nicholls Hospital, where, upon examination, he was found to have sustained a fracture of the leg and hip.

Loosen Up That Cold With Musterole

Have Musterole handy when a cold starts. It has all of the advantages of grandmother's mustard plaster WITHOUT the blister. Apply it with the fingers. You feel a warm tingle as the healing ointment penetrates the pores, then a soothing, cooling sensation and quick relief.

Made of pure oil of mustard and other simple ingredients, Musterole is recommended by many nurses and doctors. Try Musterole for bronchitis, sore throat, stiff neck, pleurisy, rheumatism, lumbago, croup, asthma, neuralgia, congestion, pains and aches of the back or joints, sore muscles, sprains, bruises, chilblains, frosted feet, colds of the chest. It may prevent pneumonia and "flu."

The Musterole Co. of Canada, Ltd. Montreal

MUSTEROLE

Better than a mustard plaster

NEW PRESIDENT.

W. C. Thomsmon, traffic manager of the Goodyear Tire and Rubber Co., who has been elected president of the Canadian Industrial Traffic League. W. R. Ingram of Swift Canadian Co., is the retiring president.

REPORTS TO SCHOOL BOARD

COMMITTEE ON APPOINTMENTS.

The Committee on Appointments reported and recommended that Mr. L. J. Pettit be granted a further leave of absence, without salary, until the 30th of June, next, and that Mrs. H. R. H. Kenner be appointed as substitute at the same salary as paid to Mr. Pettit.

FINANCE COMMITTEE.

The Finance Committee reported and recommended the payment of the following accounts: Hydro-Electric Power Commission, gas acct., $8.74; Grant and Thorpe, repairs, $3.15; Peterboro' Floral Company, plants, $2.40; Peterboro' Hardware Co., hardware, $1.70; Cooney and Jopling, carting, $2; Peterboro' Lock Company, supplies, 89c; W. R. Turner, repairs, $5.76; Adamson and Dobbin, repairs, $11.37; E. Wand, supplies, $116.05; Archibald and Richmond, repairs, $51.10; Peterboro' Lumber Co., lumber, $17.04; Peterboro' Utilities Commission, light and power, $176.13; Peterboro' Examiner, Ltd., printing, $16.62; Williamson and Son, acct., library grant, $15.12; E. L. Payne, supplies, $20.77; Trebilcock Bros., supplies, $20.05; R. J. Soden, supplies, $13.45; J. P. Bond, supplies, 35c; National Refining Co., supplies, $3; Typewriter Service & Supply Co., typing, $1.75; Peterboro' Milk Products, Ltd., supplies, $2.40; J. Penrose (Dom. Science) supplies, $31.98; J. C. Turnbull Co., supplies, sewing class, $34.33; R. H. Hunter, supplies, Domestic Science, $11.52; Dixon and Hurley, insurance, $50; Miss E. Might, insurance, $90; Davis-Thompson Co., insurance, $180; Grant & Thorpe, acct., Vocational Classes, $15.20; Trebilcock Bros., acct., Vocational Classes, $1.23; Cedric Chivers, Ltd., acct., Library Grant, £16-8-7; F. A. Owen Publishing Co., stationery, $12.96.

That the payment of the following accounts be confirmed:

B. J. Lemmon, acct., Vocational Classes, $20; R. Duggan, acct., per order, $6.50; Bell Telephone Co., 'phone rentals, $33.09; N. Delpellar, acct., per order, $4.50; A. Hope, acct., per order, $3.25; Peterboro' Utilities Commission, water rates, $10.83.

MONIES RECEIVED.

City Treasurer, Municipal Grant	$17,000.00
Government Grant, Auxiliary Classes	246.80
Government Grant, Cadet Corps, Public Schools	300.00
Government Grant, Kindergartens	171.00
Fees, Collegiate Institute	60.00
	$17,777.80

The Property Committee recommended that the salary of Mr. J. Girven, janitor of the South Central School, be at the rate of $90.00 per month, dating from the 1st November, on account of the extra work owing to additional class rooms being used.

COUNCIL TALKS

(Continued from Page 1).

W. T. Curtis wanted to know how it was that Peterborough bread could be bought in Stirling at a price two cents cheaper than it could be purchased in the city. Mr. Elliott, County Clerk, said that he could buy Lindsay bread at a two cent advantage over the prices charged by Peterborough bakeries.

A motion was passed permitting the Peterborough Division Court Clerk to use one of the rooms in the Court House. The room in question was declared vacant by the Inspector of County Property and is located on the east side of the north corridor.

Enlarge Building.

The Council while dissolved into property committee, with M. E. Smithson as chairman, then entered upon a discussion concerning an addition to be placed at the north end of the County Buildings. On motion the Chairman was authorized to consult an architect for the purpose of obtaining plans and estimates for an addition measuring 39 x 40 and two storeys in height for the purpose of housing the County Clerk and the Registrar. It was determined that the cost of re-arranging the present offices would go considerably toward the proposed construction. In any case, additional space must be provided, an opinion which was universally granted by the Council.

A resolution was passed sanctioning the purchase of a book-keeping machine for the City Clerk's office, as the one previously in use had become useless and the cost of maintenance warranted the purchase of a new one.

A man's wife is something like his teeth. He never thinks of her unless she happens to bother him.

M'MILLAN GIRL SENT TO SCHOOL

Not Mentally Deficient, But Is In Need of Schooling.

STOLE A BABY.

TORONTO, Dec. 2. (Canadian Press).—"Ann" MacMillan, properly Rachel Harret MacMillan, will go to Alexandra Industrial School for Girls for an indefinite period, Judge Mott decided in the Juvenile Court to-day. The fourteen-year-old girl has been under observation since she was arrested for taking Baby Robert Muldoon from his carriage in front of a department store to her home, and it is found that she is not mentally deficient, but merely in need of schooling. She has been absent from school for five years.

The baby was returned to its parents two days after its disappearance by the girl's father, who, with Mrs. MacMillan, is committed to trial on a charge of abduction of the infant.

YOUTH CONFESSES MURDERING CHUM

Whisky an Influence in Brutal Crime.

NEW YORK, Dec. 3.—For no other reason that that "he got the notion," Gordon Pirie, 19-year-old, undersized youth, rained axe blows upon the head of his friend, George Nye, and then took $5.60 from the dead lad's pocket, which he spent playing pool, going to a movie and buying ice cream sodas for three girl friends.

This, according to District Attorney McGeehan, of the Bronx, was the meat of a confession made by Pirie, after he had told three conflicting stories.

Nye's body was found Sunday night by Gordons' sister, Margaret, who had returned from a week-end visit.

Police were notified and squads of detectives searched all day for Pirie. Just as more detectives were to be assigned to the case, Pirie walked into a police station near his home.

"I'm Gordon Pirie," he said in a matter-of-fact voice to the police lieutenant. "I guess you want me." Two hours latetr, after attempting the recital of incoherent stories, he is said by police to have confessed the murder.

Youth's Confession.

According to McGeehan, Pirie told the following story He had invited Nye, a bricklayer's helper, to spend Saturday night at his home. When he came home from a party early Sunday he found Nye in bed and the two boys talked awhile of the money to be made in Florida real estate if a little capital could be obtained.

Two hours later Pirie awoke, dressed and went out for the Sunday newspapers. He read them, and then suddenly remembered Nye had said he had a little money. Then he "got a notion," obtained an axe, and six times, with all the force he could muster, brought it down upon his friend's head. They he wrapped up the body, and pushed it under the bed, first removing the small sum from Nye's pockets.

From poolrooms Pirie brought home two other friends, and they sat in another room of the Pirie home drinking whisky. Then came a visit to a movie theatre and the "treating" of some girls. He took one of the girls to her home and then started back to his own.

Outside a huge crowd had collected about an ambulance. Pirie was told some one had been murdered. He fled for the subway and rode back and forth in underground trains until his surrender to police.

Second Confession.

NEW YORK, Dec. 2.— (Canadian Press.)—Neither an abnormal "irresistible impulse" to kill, nor jealousy, but a distorted sense of chivalry roused by resentment over a slur upon a girl's character, stirred Gordon Pirie, 20, to hack his chum, Gordon Nye, 19, to death with an axe, according to his second confession made public last night. Pirie first laid the slaying to a sudden "irresistible impulse."

It was explained the confessed motive was resentment and the desire to "get even" with Nye for his remark. The girl, it was said, was neither Pirie's sister, Margaret, nor his sweetheart, Violet Schmidt.

Do Your Bowels Ever Become Constipated?

A free motion of the bowels, every day, should be the aim of every one who aspires to perfect health, for once the bowels become clogged-up all the other organs of the body get deranged, and all kinds of diseases and disorders are liable to attack the system.

If you take our advice and use

Milburn's

LAXA-LIVER PILLS

you will find that they will regulate and keep your bowels and liver in proper shape, and when this is done there is not much chance of you ever being sick.

This valuable remedy has been on the market for the past 32 years; put up only by The T. Milburn Co., Limited, Toronto, Ont.

KING'S OWN CLASS.

St. James' Church Young People Spend Social Evening.

The King's Own Class of St. James' Church spent a pleasant social evening at the parsonage last night, making final arrangements for the bazaar which will be conducted this week by the class, in conjunction with two other Bible classes and the Ladies' Aid Society of the church.

Protection Against Colds

is secured by using the antiseptic vapor salve

PARKE'S NASALINE

Just apply it up the nostrils and breathe it in. Gives quick relief from the stuffy feeling makes the breathing easier and aids greatly in breaking up head colds. 25c per Tube, 50c per Jar

BOND'S DRUG STORE
Corner George and Hunter Streets

RAILWAY TIME-TABLES

CANADIAN NATIONAL RAILWAYS
Canadian National Railway Time Table corrected to date. All trains daily except Sunday.

No. 91—7.10 a.m. for Lindsay and Toronto.
No. 93—8.20 a.m. for Lindsay, Orillia, Midland, North Bay and Toronto.
No. 371—8.30 a.m. for Lakefield.
No. 98.—8.35 am for Hastings, Campbellford, Stirling, Belleville and points on the main line east
No. 95—12 Noon for Lindsay, Port Hope, Ottawa, Toronto, Buffalo, Philadelphia, New York, and makes connection with the International Limited for London, Detroit, Chicago also makes connection with the "National" for Winnipeg, Edmonton and Vancouver.
No. 375—12.05 p.m. for Lakefield.
No. 109—12.15 p.m. for Hastings, Campbellford, Belleville and Ottawa.
No. 95—5.24 p.m for Lindsay, Orillia, Midland, North Bay and Toronto.
No. 99—8.19 p.m. for Lindsay, Saturday night only.
No. 94—9.19 p.m for Port Hope, Montreal, Quebec ,Halifax, Boston and Portland, Me. Carries through sleeper for Montreal.

CANADIAN PACIFIC RAILWAY.
(Corrected to date.)

GOING EAST—
11.57 a.m.—Norwood, Havelock, Bonarlaw, Tweed, Perth, Smith's Falls, Kingston, Ottawa, Montreal and intermediate points daily. On Sunday this train proceeds east only as far as Havelock.
6.20 p.m.—Indian River Norwood, Havelock and Tweed. Daily except Sunday.
11.55 p.m.—Havelock Tweed, Kingston, Perth, Smith's Falls, Montreal, St. John, Boston and New York. Daily except Saturday.
1.50 a.m.—Havelock, Tweed, Kingston, Perth, Smith's Falls, Ottawa.
GOING WEST—
4.55 a.m.—Myrtle, Toronto, Guelph, Goderich, Hamilton, Galt, Woodstock, St. Thomas, London, Chatham, Detroit, Chicago and New York. Daily.
8.00 a.m.—Toronto (Yonge street), Owen Sound, Teeswater and intermediate points. Daily except Sunday.
7.35 a.m.—Toronto, Hamilton, Brantford, Buffalo, Rochester, Boston, New York Galt, Woodstock, London, Chatham, Detroit and intermediate points between Peterboro and Toronto. Daily except Sunday.
9.35 a.m.—Bethany, Lindsay, Orillia, Port McNichol and intermediate points. Daily except Sunday.
3.35 p.m.—Toronto, Hamilton, Brantford, Buffalo, New York, Galt, Woodstock, London, Windsor, Detroit, Chicago and intermediate points between Peterboro and Toronto. Daily.
6.50 p.m.—Lindsay, Toronto and intermediate points. Daily except Sunday

BARRISTERS AND SOLICITORS

HATTON & REID, BARRISTERS, Solicitors, 297 1-2 George Street, Phone 42. Money to Loan. C. W. Hatton, K. C., J. W. Reid, Snuccessors to A. E. Dixon.

GORDON & O'BRIEN— Barristers Solicitors, Notaries. Money to loan on easy terms. Special attention to Patents and Trade Marks. 'Phone 219. G. N. Gordon, K.C., J. A. O'Brien.

J. E. CORKERY, BARRISTER, SOLICITOR, Notary Public. Office Ground Floor, 414 Water St., Peterborough, Five Doors North of Hunter Street. Money to loan at current rates on easy terms.

S. T. REID—Barrister, Solicitor, Notary. Office over the Dominion Bank, corner of George and Simcoe streets. Telephone No. 22. Private funds to loan at current rates upon easy terms.

DUMBLE & JOHNSTON—Barristers, Solicitors, etc. Office, over the Toronto Savings and Loan Company, George Street. D. W. Dumble, K.C., W. Johnson.

B. R. HALL—Barrister, Solicitor, etc. Peterboro, Ont. Office, corner of Hunter and Water streets, over the Canadian Bank of Commerce. Trust Funds to loan on easy terms of payment.

JAMES FORDYCE STRICKLAND—Barrister, Solicitor, Notary Public Peterboro. 'Phone 191. Money to loan. 375 Water street.

WILFRID F. HUYCKE, Barrister, Solicitor, Notary Public. 395 Water street. Telephone 239.

PECK, KERR & McELDERRY, Barristers, Solicitors and Notaries. Office, Water street, Peterboro. Money to loan at the lowest current rates of interest. Telephone 1250. E. A. Peck, F. D. Kerr, K.C., V. J. McElderry.

MEDICAL.

DR. BUCHANAN, F.R.C.S., Edinburgh M.R.C.S., Eng., L.R.C.P., London, Eye, Ear, Nose and Throat Specialist Hours 9-11 2-4 p.m., and 7-8 p.m 'Phone 519. Office, corner Water and Murray streets.

F. T. WEBSTER, Ontario Land Surveyor, Registered Professional Engineer, formerly with Lewis and MacRostie of Ottawa. Phone 2540.

DR. C. C. CRAGG—Eye, Ear, Nose and Throat Specialist. Office 295 Charlotte street, formerly occupied by Dr. Neal. Hours—9-11 a.m., 2-4 p.m., 7-8.30 p.m. Telephone: House 1018, Office 2165.

WOMEN'S PAGE

SOCIETY

The Misses Lillian and Neva Lowes have returned home from a trip to Toronto.

• • •

Mr. and Mrs. Fred Derocher of St. Catharines are in the city attending the funeral of the former's father, the late Mr. I. Derocher.

• • •

A very pleasant evening was spent last night at the home of Mrs. Gibbons, 539 Gilmour street, when a surprise party was tendered Miss Doris Steele, who is leaving the city to reside in the United States. About thirty friends were present for an evening spent in the enjoyment of games and dancing. At midnight, Miss Steele was presented with a reading lamp and vanity purse, the presentations being made by the Misses M. Guthrie and V. Gibbons.

• • •

Mrs. J. Lacombe of Oshawa is in the city for the funeral of her father the late Mr. Israel Derocher.

• • • •

Mr. James Menzies of the staff of the Montreal Star, is in the city, called here by the serious illness of his brother, Daniel Menzies.

• • •

Mr. and Mrs. Northcott, 512 Aylmer Street, announce the engagement of their youngest daughter, Grace, to Mr. Gordon Webb, son of Mrs. A. Webb, 565 Sherbrooke Street. Marriage to take place at the end of December.

HEDDA HOYT TALKS ABOUT THINGS THAT INTEREST THE BUSY WOMAN OF 1925

BOUDOIR CAPS

(Written for the United Press)

NEW YORK, Dec. 2.—(United Press).—Holding bobbed locks in place and holding the husband can both be accomplished by means of a boudoir cap. Many a man has been disillusioned by a wayward lock at the rear of his wife's boyish bob. To be smart the rear bob must lie flat to the head and for this reason a sleeping cap is indispensable.

Many of the new caps are made exactly like a baby's bonnet fitting tight to the head with streamers of ribbon which tie under the chin or at one side. There may be ruffles about the face or a frill of net which comes over the eyes to assure becomingness.

Most models are made of net, either ecru or black and some have a round opening at the top to permit air to get to the hair roots. It is a mistake to wear anything on the head while sleeping which tends to smother the roots of the hair since the hair thrives on air. For this reason the old type of crepe de chene boudoir cap with the tight elastic which extended about the head was not as healthful as the newer little net affairs.

A cap of black net with a dotted net ruffle about the face which may be worn over the eyes like a little nose veil and with rosettes of varicolored rosebuds at the sides over the ears is extremely becoming and holds the wave in place as well as holding the back hair flat to the head. A little chinstrap of black velvet fastens at one side.

Another made of blond lace with an up-standing frill of blond lace edged in tiny wire so as to give the effect of a Russian headdress is also alluring. Often such a model has a band of gold matched by a gold ribbon chin-strap.

New also are wide bands of net cut to fit the head which end in lace streamers which tie at one side. These may be trimmed in tiny net ruffles and remind one of the caps worn by French nursemaids. The girl who wears bangs finds them indispensable.

How Women

Now keep fresh, charming under trying hygienic conditions

THE uncertainty and insecurity of the old-time "sanitary pad" has been ended. Scientific protection now supplants it.

Wear sheer gowns, keep up with social and business requirements, at all times . . . without handicap.

"KOTEX" is a new and remarkable way . . . five times as absorbent as ordinary cotton pads.

Absorbs and deodorizes at the same time. Thus ending ALL fear of offending.

You discard it as easily as a piece of tissue. No laundry. No embarrassment.

You get it for a few cents at any drug or department store simply by saying "KOTEX." Women ask for it without hesitancy.

Try Kotex. Comes 12 in a package. Proves old ways an unnecessary risk.

KOTEX

No laundry—discard like tissue

ECLIPSE FASHIONS
Exclusive Patterns by Hazel Bayne

Becoming Tam-O'-Shanters for Girls

The ensemble idea is charmingly carried out in girl's clothes by having a tam and leggings to match the material of coat or frock. Figure A wears a becoming model having eight shaped sections joined to a fitted band, and finished at the crown with a button covered of the material. If worn with a fur-trimmed coat, a pom-pom of fur in place of the button would be very chic. Figure B wears a tam fashioned of two circular pieces set together with a piping, made from a narrow bias strip of the material, and is also joined to a fitted band. A rosette, made from contrasting ribbon is tacked to the center of the crown. The leggings may be worn up over the knees, or cut off below the knees for the older girl. No. 1280 is in sizes 4, 8 and 12 years. Size 4 years is suitable for 2 and 4 years; Size 8 for 6 and 8 years; and Size 12 for 10 and 12 years. Size 8 years requires ⅛ yard of 27-inch material for the two-piece tam, and ⅜ yard of 27-inch for the eight-piece tam. The long leggings require ⅝ yard of 36-inch material, and the short leggings ½ yard. Price 20 cents.

Our Fashion Book, illustrating the newest and most practical styles, will be of interest to every home dressmaker. Price of the book 10 cents the copy.

Pattern Purchase Coupon

Address Fashion Department, Evening Examiner

No. .... Street ....

Name ....

Pattern Number ..... Size ....

Town ....

Province ....

Amount Enclosed ....

Price 20 cents each—coin preferred

QUEEN'S SMILE IS STILL REMEMBERED

Little English Lady Thinks of Last Time She Saw Alexandra.

TORONTO, Dec. 2.—(Canadian Press).—"She had the most beautiful smile I ever saw. How I remembered the last time I saw it!" So softly said a little English lady who came out to Canada over a decade ago to make a new home here with her sailor husband, according to the Toronto Telegram.

"It was at least sixteen years ago," she said, "and I was just a little sad at leaving England for life in what I pictured as a Canadian wilderness. As I was walking in London, I saw the policemen line up as they do to prepare for the coming of a royal carriage. Then I saw it was the Queen Mother, and I made up my mind I would have a last smile all for myself. Beautiful Queen Alexandra was bowing to the crowds as she came along in that lovely, gracious manner which made her win all hearts. As she neared me I went out into the middle of the road and curtseyed. What a wonderful bow I received, and such a smile! It has stayed with me all these years."

LADY POUND KEEPER HAS GIVEN UP OFFICE

Mrs. Carruthers of East Kelowna, is Succeeded By Man.

KELOWNA, B.C., Dec. 2.—(Canadian Press).—Mrs. Reine C. Carruthers, pound-keeper of the East Kelowna pound district, believed to be the only lady pound-keeper in Canada, recently resigned her position, and a man has been appointed in her stead.

MAY COURT CLUB DOES GOOD WORK

Band of Ladies Have Carried on Work For Past Twenty Years.

HAVE CHILD WARD.

OTTAWA, Ont., Dec. 1.—(Canadian Press.) — The May Court Club of this city has been engaged in a campaign for $10,000. The Jounrnal praises its work in an editorial. For more than 20 years this band of devoted ladies in a club which was sponsored by the happy thought of the wife of a former Governor-General have carried on with conspicuous success a variety of community services, every one of which has brought solace and comfort to the sick or unfortunate.

It has maintained for years a special children's ward in the Water Street Hospital, it has rendered yeoman assistance to the Victorian Order of Nurses, and the Protestant Infants' Home. Every Christmas its members have supplied Christmas trees for the delight of those tiny sufferers in the wards of the city's hospitals. In addition to its purely children's work the club has maintained a free X-ray and tuberculosis dispensary and a convalescent home for women. It has also aided the Perley Home for Incurables.

TRINIDAD WOMEN DIDN'T BOB HAIR

Winnipeg Lady Tells About Life and Activities on Island.

WINNIPEG, Man., Dec. 2.—(Canadian Press).—Mrs. Hector Kemp, formerly Miss Grace Salter of this city, who went to Trinidad as principal of the San Fernando Mission School in 1920, is visiting here. She says that "Educated and emancipated though they are, the women of Trinidad take little interest in public affairs." This, she explains, is partly because high officials are appointed from England, not elected by the people. The other mid-Victorian characteristic of these women is that they wear tresses long and flowing, and are very proud of them, too. In Trinidad, only the blacks and the English shear their locks.

LADY PRYKE DEAD.

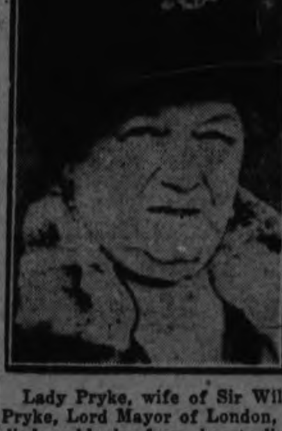

Lady Pryke, wife of Sir William Pryke, Lord Mayor of London, who died suddenly from heart disease after attending the memorial service to Queen Alexandra in St. Paul's Cathedral.

To Sleep To-night Use RAZ-MAH To-day for ASTHMA

Head and Bronchial Colds. No smokes, no sprays, no snuff. Just swallow a few Raz-Mah capsules. No slightest trace of narcotics or other dangerous or habit-forming drugs. Especially effective in reduced dosage for children's asthma. R36

ASTHMA COMFORT RAZ-MAH

SPECIAL Send 4c for information, booklet and generous trial of RAZ-MAH to Templetons Ltd., Toronto 1, Ont.

GUARANTEED RELIEF Raz-Mah quickly stops gasping, coughing and choking—ends the headaches and pains in the eyes—makes breathing easy—relieves mucus gatherings in Bronchial tubes—gives long nights of restful sleep. Every druggist sells Raz-Mah on a money-back guarantee of relief from one $1.00 box.

TODAY'S FASHION
—By Vera Winston—

This Velveteen Frock Combines Plaid and Plain Materials.

Velveteen in bright colors is finding wide popularity among the younger members of society.

The gay plaid, employed above for the skirt and collar of the youthful frock, gives a typical example of the material combined with fabric in a gayer mood.

The bodice portion is of wine color, while the skirt shows a bold plaid featuring wine and blue and green.

W.M.S. MEETING.

Miss Yarwood Gave Account of Work in Prairie Mission.

CAMPBELLFORD, Dec. 3. — The Women's Missionary Society of St. John's United Church held its monthly meeting on Tuesday afternoon, with a large attendance. After the usual opening services, Mrs. Hammond introduced speaker, Miss Yarwood of Radway, Centre, Alberta. Miss Yarwood gave a very interesting account of the building of the mission at that place and of the work done there.

Miss Emma Meiklejohn gave a solo, and Mrs. Haig closed with prayer. Mrs. D. W. Douglas played the accompaniments.

On December 11th, Miss Mitchell former Presbyterian home missionary, will address the Society giving an account of the work.

Gilded wigs, surmounting faces powdered with gold to match, are being seen in Paris.

Things taste so good we can't help eating too much, now and then. Don't suffer for it. Take Seigel's Syrup. Any drug store.

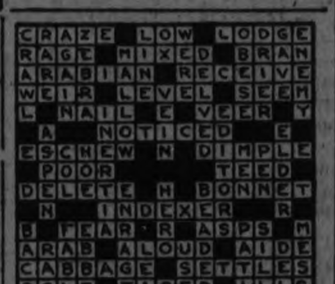

SOLUTION OF YESTERDAY'S CROSSWORD PUZZLE.

Weddings

VINING—BELTON.

LONDON, Ont., Dec. 2.—A charming society wedding took place in St. Paul's Cathedral Saturday afternoon, when Doris MacLean, daughter of Mr. and Mrs. George H. Belton of "Almardobel," Richmond Street North, became the bride of Charles Arthur MacLaren Vining, son of Rev. Dr. A. J. and Mrs. Vining of Toronto. Mr. Vining is Managing Editor of The London Advertiser. At the appointed hour the bridegroom with his groomsman, Mr. William McLelland of Hamilton, and the officiating clergyman, Very Rev. Dean Norman L. Tucker, and Rev. Dr. A. J. Vining of Toronto, took their places at the altar. To the strains of the "Bridal Chorus" from Lohengrin, played by Mr. Harry T. Dickinson at the organ, the bridal party moved slowly up the aisle, led by the ushers, Mr. Ernest Little, Mr. Harry Wylde, Mr. Olaf Recknitzer, Mr. Gordon McMillan of Toronto, Mr. William Levan of Toronto and Major T. W. McDowell, V.C., D.S.O., of Ottawa. Immediately following came the procession of bridesmaids in gowns of autumn tones shading from flame color through orange to maize. First came Miss Babby Moore and Miss Margaret Vining, sister of the groom, both wearing gowns of flame-colored Bechoff chiffon with gold lace petticoats. The second pair of bridesmaids were Miss Margaret Scatchard and Mrs. William Bartlett, both in orange tone chiffon, the gowns being similarly fashioned over petticoats of gold lace. Their flowers were arm bouquets of mauve 'mums. Mrs. Wilson Purdom, sister of the bride, who acted as matron of honor, followed the bridesmaids, wearing a gown of maize chiffon and carrying large golden and baby 'mums. Immediately preceding the bride was the wee flower girl, Miss Theresa Purdom, niece of the bride. The bride appeared on the arm of her father, in her nuptial robe of Patou chiffon, exquisitely embroidered in pearls and rhinestones. The gown was fashioned over a lace slip of pointe applique, and the sleeves fell open to the waist. A court train of ivory satin, lined with green chiffon and silver cloth, was caught at the shoulders with rhinestones ornaments to match the rhinestone girdle of the gown. A white satin pre dieu was used during the ceremony, which was conducted by Very Dean Norman Tucker, rector of St. Paul's Cathedral, assisted by Rev. Dr. A. J. Vining of Toronto, father of the groom.

While the register was being signed the choir, in full surplice, sang the wedding hymn, "O Promise Me." To the strains of Mendelssohn's "Wedding March" the bridal pair left the church and repaired to the home of the bride's parents on Richmond Street North, where a reception was held. The bride and groom received in the living-room before a bank of palms, ferns and golden 'mums. Mr. and Mrs. Belton and Dr. and Mrs. Vining received with them. Mr. and Mrs. Vining later left for Bermuda, where the honeymoon will be spent. On their return to the city, shortly before Christmas, they will take up residence in their new home on Wellington Street North. Out-of-town guests for the wedding included: Dr. and Mrs. A. J. Vining, Miss Margaret Vining, Mr. Howard Wheaton, Mr. Walter E. Laidlaw, Mr. and Mrs. W. H. Lind, Miss Mary Lind, Mr. E. Gordon McMillan, Mr. and Mrs. Winnett Thompson, Mr. and Mrs. Henry Gooderham, Mr. and Mrs. Howard White, all of Toronto; Dr. and Mrs. G. Raymore Scott of Peterboro', Mr. Thomas Murphy of Sandwich, Mr. and Mrs. Chester Belton of Sarnia, Mr. and Mrs. Renee Lapetre of New York; Mr. and Mrs. H. C. Hindmarsh, Mr. and Mrs. John R. Bone, Miss Jessie Matthews, Mr. Harold Hambidge, all of Toronto; Mr. W. J. McLelland of Hamilton, Major I. W. McDowell of Ottawa; Mr. William E. Levan, Mr. Harold Schantz, Mr. and Mrs. Kenneth McMillan, Capt. and Mrs. Herbert Scandrett, Mr. and Mrs. Clarence Kemp, all of Toronto; Mr. John Mitchell of Sarnia, Mr. Edward Wainwright of Hamilton; Dr. J. C. MacLaurin, Mr. and Mrs. W. B. Hanna, Mr. and Mrs. H. J. Johnston and Mr. and Mrs. Clifford Chaley, all of Toronto.

Mr. Vining, the bridegroom, is a brother of Mrs. G. Raymore Scott.

KIPLING VERY ILL.

Anxiety Felt Over Condition of Writer, Who Has Bronchitis.

BURWASH, Eng., Dec. 2. (Canadian Press).—Anxiety is felt over the condition of Rudyard Kipling, who is ill with bronchitis.

The writer's secretary announced this morning that he was making satisfactory progress.

The latest Paris frocks have tiny electric lights on them.

CROSS-WORD PUZZLE

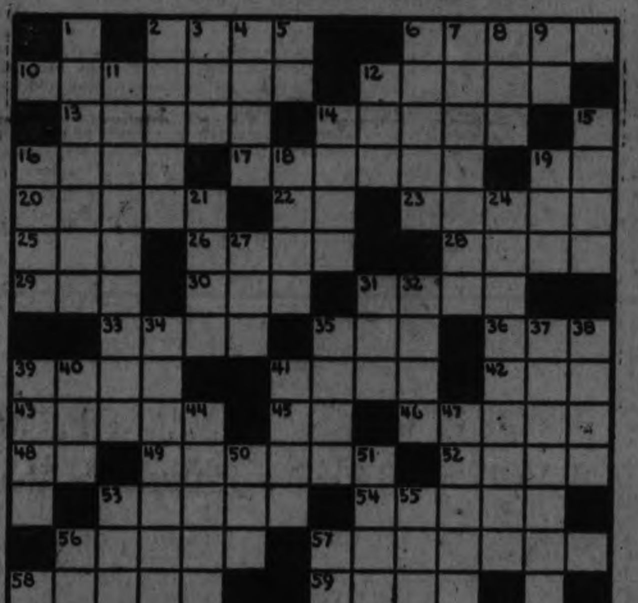

©THE INTERNATIONAL SYNDICATE.

HORIZONTAL

2—Ailments
6—Sparse
10—Basket for carrying load on back
12—Embroidery thread
13—Settees
14—A good fellow (colloq.)
16—Stupefy
17—Stint
19—All right (slang)
20—Enticed
22—Exclamation
23—Flower
25—Girl's name
26—Foray
28—Woody plant
29—Elongated fish
30—Possess
31—Ran away
33—Stare open-mouthed
35—Garden tool
36—N. Cen. State of U. S. (abbr.)
39—Broad smile
41—Moves

HORIZONTAL (Cont.)

42—Combining form. New
43—Lends
45—To be
46—Short treatise
48—Pronoun
49—Joined
52—Insects
53—Serf
54—Measure of weight
56—Tired
57—Rear
58—Look
59—Native metal (pl.)

VERTICAL

1—Field for grazing
2—Stupid
3—Lighted
4—Not so much
5—Older in years (abbr.)
6—Falling off
7—Contend
8—A snake
9—Province of Canada (abbr.)
11—Nerve disease

VERTICAL (Cont.)

12—Week-day (abbr.)
14—Stepped
15—Scottish rough-haired terrier
16—Blackthorn
18—Part of face
19—Unit
21—Let fall
24—Law
27—Deep respect
31—Enemy
32—For fear that
34—Ring-shaped
35—Dwelling
37—Church reading-desk
38—Parcels of ground
39—Flippant
40—Decay
41—Portal
44—Trap
47—Raves
50—Climbing plant
51—Entrance
53—Ocean
55—Custom
56—Weight (abbr.)
57—An Italian river

Solution will appear in to-morrow's paper.

A real whole wheat cracker

TRISCUIT

The Shredded Wheat Cracker

Not made of flour, but made of plump, perfect grains of whole wheat baked crisp and brown. A tasty, nourishing pick-me-up for any time of day. Tastes better when toasted.

Six of us were sitting before a roaring open fire, away up north, one evening during the hunting season.

Talk of the out-of-doors is likely to be interesting in a log cabin camp, after six men have been well fed and have had some experiences during the day.

We talked about many wild things which human beings do in the woods, and of the human actions of wild things. Then, just naturally, the other five picked on me and began to pull my leg a little on this nature faking business, and began to cross examine me as to my qualifications and my ability to tell the truth about nature. These other five men were no parlor naturalists themselves. I was forced to talk my prettiest nature stuff.

Finally, in desperation under their cross fire, I made this statement: "If you fellows can name me, or tell me, one story or thing about human beings, which I cannot duplicate in a more interesting form in the bird world, I will cook the breakfast and attend to the cook stove all by myself for three days, although it is really not my turn."

The gang left it to old Pa Fraser, a veteran fisherman, to corner me.

Well, old Pa picked a tough one. "Since I have been a fisherman, men have been telling about the big fish which they hooked, the biggest they ever got, but they never bring it home and can never prove that they ever even hooked it. Now, what's a bird got to do with that? Birds can't tell fancy fish stories, can they?"

Of course I was stuck for a while, but I finally thought of the Osprey, our noble Nimrod. He is the greatest fisherman of all, the fishhawk. How much nicer to call him Osprey. He catches fish with grace and ease. He never takes more than he needs.

"Well, said I, "I think I have you baeten. You say that maybe men sometimes do hook big ones which get away, but the men cannot prove it. It is often difficult to prove things. A friend of mine saw an Osprey hovering over a salmon river, looking for fish. He finally spotted a whopper and down he came through the air, reaching out his talons and hooking that big fish. But the catch was so big that it swam to the bottom, pulling the bird down too. He hooked a big one but he couldn't prove it. It drowned him."

$1

That's all it Costs to Join *our* "His Master's Voice" Victrola *Christmas Club!*

Membership limited! Not many more Victrolas left at the new reduced prices! Join now! Pay a dollar down and a small sum weekly. Your Victrola will be delivered Xmas Eve —or whenever you say!

Come in to-day!

Heintzman & Co., Ltd.

Phone 258 Cor. George and Hunter Sts.

ONCE UPON A TIME

THE PUMPKIN PIE PRINCESS—XV

by W. J. ENRIGHT.

OTTAWA'S RUGBY ENTHUSIASM GLOWING FOR WINNIPEG GAME

Senators Have Lost Joe Miller and Charlie Connell May Be Missing.

WORD FROM WEST.

OTTAWA, Ont., Dec. 2—(Canadian Press)—Another great assemblage of rugby enthusiasts is expected to be on hand here Saturday afternoon for the Canadian championship final between Winnipeg Tigers and Ottawa Senators. Interest in rugby is still very much alive locally despite the winter weather and while it is probable that the teams will meet on much the same kind of a field as last Saturday there is every indication that the game should be a good one.

Although a Western team has yet to defeat the Easterners in the annual playoff, the Ottawas are paying no attention to precedent and are working might and main, to win this contest and the title of Canadian champions. They went through a stiff hour again yesterday and will be out today and Thursday, letting off a little on Friday, although a signal trial on that day will likely be held.

There is some uneasiness being expressed over the condition of Charlie Connell. The star half liner suffered a cut foot in practice last week and then on Saturday when he saw the condition of the field, decided to play the first half wearing basketball shoes. Cold must have set in as his foot is now in bad shape and blood-poisoning is threatened. With Miller gone from the half line, the Senators cannot afford to also suffer the loss of Connell and his absence, if he is unable to play, will certainly be a severe one. None but those who follow his work closely can appreciate the tremendous gap Connell fills on the Ottawa team. His forte is defensive play where he revels in the heavy going but on the attack he is equally important and is one of the locals' best ground gainers on plunges.

With the exception of Miller and the possible exception of Connell, the eSnators will eb at full strength particularly "brainy" player. Mulroney was being counted on to fill Miller's shoes, but if Connell is also out, the youngster will probably be sent in the place of the latter as the second flying wing, with Jerry Ault teaming up with Tubman on the half line. Mulroney is a strong, rugged boy with an abundance of sand and great tackling ability. Another proposed shift is that Lynch play left half with the team on the defensive and then take charge at quarter when the locals are on the attack.

However, hopes are entertained that Connell will be in his usual place and thus remove the difficulty. Cote, who suffered an injury to his knee on Saturday, is around again and attended practice yesterday.

Tigers' Final Practice

WINNIPEG, Man., Dec. 2 (Canadian Press)—Favored with ideal weather, Tammany Tigers, Western Canada's hopes in the Dominion rugby final against the Ottawa Senators to be played in the capital city next Saturday, held their final practice Tuesday, prior to their departure for the East this morning.

The workout was confined to perfection of a number of plays with which the local squad hopes to challenge the bid of the Senators for the Dominion's highest rugby laurels. The boys scampered around the field and there was general agreemnt among observers that the Eastern champions would know that they had been through a real contest, irrespective of the ultimate result of the final game.

"If a team is only as strong as its weakest link, we're pretty well fortified," one official of the club said as the Tigers trotted off the field.

With Johnny Laing, Jimmy Crane and Greg Warren in the back field the opposition will find a strong defence. It is gencrally conceded that in Dick Buckingham, at flying wing, the Tigers have one of the best players that has ever been developed in Western Canada. Buckingham has enjoyed the best season of his career. He is a fearless plunger, tackles hard and is regarded as a particularly "brainy" player.

REVIEW OF OLD COUNTRY SOCCER

Sunderland, Chelsea, Rangers Among the Defeated on Saturday.

For the second Saturday in succession, bad weather prevailed in the Old Country on Saturday, with the result that several games had to be postponed owing to the wretched condition of the grounds and poor visibility. Two games in the first division of the English League were postponed, as well as several fixtures in the first round of the English Cup. There were more than the usual number of surprises, both in England and Scotland. Such fancied teams as Huddersfield, Liverpool, Tottenham, Middlesbro, Derby Conty, St. Mirren and Glasgow Rangers all went down to defeat.

The struggle at Highbury, between Woolwich Arsenal and Sunderland was a bitter one, as the leadership of the English League was the issue, the Gunners winning out by 2 to 0, and thus gaining a one-point lead over the Weirsiders. In additions, the Londoners have a game in hand. One of the smartest performances of the afternoon was the defeat of Bolton Wanderers by Cardiff City at Burnden Park. Only one goal was scored, but it was enough to give the Welshmen the much-needed points.

Woolwich Arsenal and Sunderland are not going to have things their own way. Week by week Aston Villa, Manchester United and Huddersfield keep improving their position. All three teams are but three points behind the leaders, and they have played fewer games. The Old Trafford crowd have a wonderful defence; in 17 games they have yielded but 20 goals, and their attack is also good. Manchester United will bear watching from now on.

New Leaders in Second.

New leaders are recorded in the second division of the league. The honor this week goes to Sheffield Wednesday, which team beat Chelsea in the most convincing manner. It looks as if the Pensioners have cracked. They sustained their first defeat of the season, the previous Saturday, and now Sheffield Wednesday comes along to add to Chelsea's misfortune. Derby County and Middlesbro also bit the dust. The defeat of Middlesbro on their own ground was one of the sensations of the day.

Surprises in Scotland.

In keeping with the general order of things, St. Mirren, leaders in the Scottish League, were humbled, so was Motherwell, and Glasgow Rangers were forced to take a licking on their own ground from Falkirk. St. Mirren still lead the parade, but the lead is a slim one. Three other teams are following in close pursuit, being only one point in arrears. These are Falkirk, Celtic and Airdrie.

Nithsdale Wanderers got the shock of their lives at Somerset Park, Ayr United winning by the huge score of 6 to 1. The result was a big tumble down the league ladder for the pride of Dumfriesshire. By losing to Clyde, Arbroath lost the leadership of this division, which again goes to Stenhousmuir. Third Lanark, a much-fancied team, had an easy win over Armadale.

English Cup.

There were one or two surprise results in the first round of the English Cup. Coventry, a strong contender in the third division, was beaten by Worksop, and Swansea, one of the best teams in the second division, was defeated by Exeter.

Russia and Japan are the latest countries to adopt officially the metric system of weights and measures.

Serious illness and complications often follow an ordinary Cold. Check it; use the old Reliable, Safe and Proven Remedy, "Laxative BROMO QUININE." The First and Original Cold and Grip Tablet. Proven Safe for more than a Quarter of a Century.

The box bears this signature E. W. Grove

Price 30c. Made in Canada.

STARR BENNETT, in "Lucky 7," returning to the Grand December 9th.

WITH BOSTON BRUINS.

Carson Cooper, who is proving a tower of support to the Boston Bruins this season.

Bowling

CHURCH LEAGUE—Y.M.C.A.

Murray Street took all three from George Street in the Church League on Tuesday night. Pritchard's 243 and Cullen's 215 were the high singles of the games.

Murray Street—				
White	168	103	184	455
Bell	140	145	150	435
Smith	130	131		261
Pritchard	155	116	243	514
Baptie	152	184	150	486
Dummy			100	100
	745	679	827	2251
George Street—				
Wasson	175	145	167	487
Borland	150	140	165	455
Hodgson	106	68	127	301
Cullen J.	133	167	217	517
Ingall	129	137	92	358
	693	657	768	2118

LADIES' LEAGUE—Y.M.C.A.

The first series of the Ladies' League which finished last Friday at the "Y" Alleys was won by the Bluejays, captained by Miss Mary Ross, who won twenty-one games to six losses. The other teams will furnish more opposition in the next series, as according to the final standing the teams were very evenly matched. All the teams finished with only one game separating them in the different places. The Robins, captained by Mrs. A. W. Clysdale and the Canaries, captained by Miss Ethel Rae, finished in a tie for second place.

The individual averages for the first series, which has just been compiled, show a steady increase in the averages over the past two years and undoubtedly the next series will show even better.

The final standing at the close of the first half is as follows:

	Won	Lost	P.C
Bluejays	21	6	777
Robins	15	12	555
Canaries	15	12	555
Nightingales	14	13	518
Cardinals	14	13	518
Bobolinks	13	14	481
Swallows	12	15	444
Thrushes	12	15	444
Larks	10	17	370
Orioles	9	18	333

Y.M.C.A LEAGUE.

The Teachers captured the first two games for the Royals by close margins and the Royals took the last one by a good margin, putting themselves up in total pinnage by a hundred pins. McNeely was high for three with 712, having two great singles of 299 and 246. Other nice singles were Richardson's 224 and 206, Henry's 206 and Graham's 212.

Teachers—				
Richardson	150	206	224	580
Henry	206	173	145	524
Smith	149	133	171	453
Graham, H. H.	145	212	164	521
	838	858	873	2569
Royals—				
McNeely, F. G.	167	246	299	712
Ashmore	156	109	178	443
McGee	149	165	182	496
Devey	188	140	187	515
Milburn	160	170	169	499
	820	830	1015	2665

LADIES' LEAGUE—Y.M.C.A.

The Nightingales captured the first two games from the Bobolinks in the Ladies' League on Tuesday, but dropped the last one by a number of pins.

Bobolinks—				
Miss Buckham	103	91	158	352
Miss Kelly	93	95	105	293
Miss Paxman	129	120	127	376
Miss Armstrong	56			56
Miss Bowles	69	82	157	308
Miss Eagleson		80	141	221
	450	468	688	1606
Nightingales—				
Miss Coulter	136	144	169	449
Miss Burgess	161	128	117	406
Miss McConachie	133	154		287
Miss Crowe	120	159	183	462
Miss Morrison		87	70	157
Miss Craig			132	132
Dummy	80			80
	630	672	671	1973

CATARRH
Cured in 24 Hours

Every filthy symptom of Catarrh is checked in 24 hours—through a new internal treatment known as Dr. Pleti's Rinex Prescription. The most stubborn cases of Catarrh and Head Colds quickly yield to this treatment. We positively guarantee that every symptom will disappear within 24 hours. Sneezing stops almost at once. Runny nose, burning, itchy eyes, headache, fever—these things become things of the past. Complete relief guaranteed, or it costs you nothing. Money refunded if Rinex fails.

Rinex
© C. Lab. Co. 1925
D

CANADIENS WON IN CLOSE GAME

Were Outplayed at First, But Managed to Finish on Top.

SCORE WAS 3-2.

BOSTON, Dec. 2. — (Canadian Press).—Canadiens defeated Boston Bruins 3 to 2 in a fast game here last night, the issue of which remained in doubt until the last second of play. Both Boston goals were made by Carson Cooper, while Morenz netted two of Canadiens' tallies and Joliat the third.

At the outset the team from Montreal seemed sluggish, and was clearly outplayed, both on the attack and defence.

MAROONS WON FROM ST. PATS

Outlasted Visitors, Scoring Two Goals in Second Session.

SCORE 4-2.

MONTREAL, Dec. 2. (Canadian Press). — Montreal defeated St. Patrick's of Toronto in a scheduled N.H.L. fixture here last evening, 4 to 2. Brilliant play featured the second session, when Montreal scored two goals to break a one-all deadlock and take a commanding lead in the battle. Montreal's defence was sound, and its forward line fast and tricky, with Siebert and Nelson Stewart starring. St. Pat's seemed out of condition and faded badly in the second session.

BOXING OFFICIALS OPPOSE NEW RULE

But N.Y. Commission Insists on Decision By Rounds.

NEW YORK, Dec. 2. (Canadian Press).—The State Athletic Commission refused Tuesday to alter its recent decision to have fights judged by rounds won and lost instead of on points, despite a plea by referees and judges in the Metropolitan area.

Voicing the opinion that the new ruling works an injustice on them, the officials told members of the commission that the change would lead to even more unsatisfactory decisions than were experienced under the old plan of judging the merits of two contestants on the basis of a complete contest, without regard to the standing by rounds.

Lucien Vinez, European lightweight champion, offered this his manager to fight Jimmy Goodrich, world's lightweight champion, at the Christmas Fund matches on December 23, on a basis of no compensation if he wins and $1,000 for training expenses if he loses. The commission approved the proposition and recommended to the promoters that they accept the offer.

HOCKEY SCORES

Hockey games played last night resulted as follows:

National League.

Montreal 4, St. Patrick's 2.
Canadiens 3, Boston 2.

Exhibition.

Grimsby 2, Stratford 1.
Windsor Maroons 2, Brantford 1.

ROME TO HONOR VERDI

BUSSETO, Italy, Dec. 2.—(Associated Press).—Giuseppi Verdi, Italian composer, the twenty-fifth anniversary of whose death will be commemorated with fitting ceremonies here, his natal city, next January, is to be honored with a statue in Rome.

A national subscription for this purpose has been opened.

Dartmouth has closed its football season with a record of having gone through two successive years without a defeat.

"BRINGING UP FATHER IN GAY NEW YORK," GRAND OPERA HOUSE, SATURDAY, DECEMBER 5, MATINEE AND NIGHT.

TWO OF THE COLLEGE CHAMPIONS

"Pee-Wee" Chantler, left, and Carl Voss, right, were used by Queen's against Ottawa Saturday. Chantler played well against the McGill and Varsity teams, but a tackle shortly after he started in the third period Saturday jolted him so much that he was of little use to his team.

PERSONNEL OF WINNIPEG TIGERS RUGBY LOCHINVARS COMING EAST

Western Canada's Senior Champions Have Weight and Experience—Roster Is Impressive.

WINNIPEG, Dec. 2 (Canadian Press)—Following are brief sketches of the individual members of the Winnipeg Tigers:

Dick Buckingham, the main cog of the Bengal machine and flying wing, weight 190 pounds, age 24. He started playing rugby with the original Tiger Juniors back in 1918. For the past six years he has played with the Seniors. Dick is one of the most reliable men on the team; a sure catch, brilliant broken field runner, dependable tackler and powerful punter.

John D. Laing, right half, weight 150, age 24. Captain of the team and noted for his speed and line plunging. With the exception of 1923, when he played for the Hamilton Tigers, Laing has been on the roster of the Tiger club. He is also a star lacrosse player, having been chosen on the All-Star Eastern team in 1923.

Lyman Van Vliet, left half, weight 170, age 25. A 10-second man and a tricky broken field runner. Has a brilliant record as a defensive player as well and is regarded as a sound tackler, has been playing the game since 1916, graduating to the Tiger fold from the Varsity Juniors.

Gregg Warren, centre half, weight 180, age 24. Is a sterling punter, but has also a reputation of being a deadly tackler. In past seasons he has played with the Winnpeg Victorias. For the major portion of this year he has been out of the game as a result of injuries, but is now reported to be in splendid shape.

Jimmy Grant, centre half, weight 165, age 21. With Warren, will do the booting for his team. He has developed from the ranks of the substitutes into one of the most reliable open field runners and on several occasions during the past season he has paved the way for a Tiger victory.

Art Shaw, quarter, weight 160, age 22. Another speed merchant and heady player. He is a great favorite with the local fans.

"Sunny" Coultry, quarter and end, weight 145, age 24. Is a valuable player in all departments of the game and one of the most experienced members of the team. He has played rugby for the past 11 years.

Louis Adelman, snap, weight 170, age 22. Has a sure throw and is strong defensively, being a sure tackler and plays second line defence creditably.

Oliver Redpath, end and half back, weight 165, aged 22. "Red" is the surest tackler on the squad and hits them hard. Also plays a strong game at half back and plunges well.

Jack Millidge, weight 155, age 19. Plays end and does drop kicking for his team. He learned the game at Ridley College and has improved greatly under expert coaching. He is a daring tackler.

Charlie Counsel, end, weight 165, age 24. Also a graduate of Ridley College. Plays a strong end game and believes in a policy of hitting 'em low.

Art Puttee, end, weight 175, age 20. His first year in Senior company, but plays the game like a veteran of many years. Is exceptionally fast and has proved an important factor on the defence.

Harold Roth, middle wing, weight 2?2, age 30. A product of the United States and has introduced many of the features of the game as played across the border. Harold is a great line plunger He is the coach of the team and was responsible for gathering together the present championship material.

Eddie McLean, middle wing, weight 225, age 22. Big but fast. He is one of the mainstays of the Bengal defence, while making yards is second nature to Eddie.

Ward McVoy, inside wing, weight 185, aged 24. Has developed into a real star. Ward is one of the most popular athletes in Winnipeg and his share in the offensive campaign of the Bengals has at all times been well entrusted. A good tackler and line plunger.

Bert Binney, inside wing, weight 190, age 23. Has speed to burn which is unusual for a line man. Broke into Senior company last year but has developed rapidly.

Jack McMahon, weight 185, age 24. Learned the game in the East and has proved an efficient line man and fills into advantage. Big and good natured, but "does his stuff."

Harry Bullock, weight 190, age 24. Chief strength on the offensive, and can be depended upon to fill any position.

INSIDE GOLF.

Maker of 61 Golf Champions. "Golf's most successful teacher," says "Chick" Evans

By CHESTER HORTON

Making the tee ball take a spin is one of gold's accomplishments. Contrary to the ordinary player's idea of it, it is not the ball with overspin that carries far, but the underspun ball. To impart underspin to the tee shot you hit the ball slightly below its center. The ball then will loft fairly well and the air has the same effect upon it that air pressure has on wings of an airplane. The driving force sends the ball forward and the underspin on it keeps it up. Those long carrying balls that appear to hang in the air do so because the player has imparted underspin. The underspun tee shot goes far because the longer you keep the ball in the air the farther it will carry. Abe Mitchell can outcarry with his ball because he keeps it aloft three seconds longer, say, than would be the case without the underspin—and three seconds more in the air, through underspin, means 75 yards more on the fairway for the ball.

(Copyright Chester Horton, 1925—reproduction in any form strictly

SPANISH "HEAVY" WON.

BERLIN, Dec. 2 — (Canadian Press). — Paolino, Spanish heavyweight boxer, who recently announced plans for an invasion of the United States in the hope of meeting Jack Dempsey, last night knocked out the German heavyweight, Hans Breitenstracter, in the ninth round.

FIRPO WILL FIGHT IN CANADA SHORTLY

Argentine Heavyweight Plans to Get Back Into Competition.

BUENOS AIRES, Argentina, Dec 1. (Canadian Press).—Luis Angel Firpo, Argentine heavyweight champion, plans to get back into the fighting game, and the first bout in his new ring campaign on this continent will be in Canada next spring. This announcement was made on behalf of the "brave bull of the Pampas" here to-day, but details regarding the prospective fight in the Dominion were not disclosed. He will fight in England before going to Canada.

CALENDAR HAS GREAT INTEREST

Prudential Issue Shows Victory Tower at Ottawa in Full Colors.

E. S. TURNBULL PAINTER

The pictorial calendar just issued by the Prudential Insurance Company has an outstanding interest for the people of Canada, and has a personal connection with Peterboro also. The design chosen this year by the Prudential Company of America for this calendar, which will be sent broadcast to every section of the United States and Canada, is a variation from their ordinary pretty girl picture. It is a variation of the Victory Memorial Tower, which is an imposing feature of the new Houses of Parliament at Ottawa, and is reproduced from the original painting of the Tower done this year by Mr. Edward Stanley Turnbull, formerly with the Department of Trade and Commerce at Ottawa, and now a member of the Arts Department of the Home Office of the Prudential Insurance Company, in Newark, N.J. Mr. Turnbull was specially commissioned by the company to go to Ottawa and paint the picture which has been placed on this year's calendar. It is a beautiful reproduction in a panel which shows the Tower, with mauve shadows outlining the creamy stone of which it is composed. Rising against the white-flecked blue sky, the Tower occupies the centre of the picture, and is a striking example of architectural beauty. To the twenty-seven million of people who will receive a copy of the company's calendar this year, residents of the North American continent, it will bring home very plainly one of the beauty spots of our Dominion.

The connection which Peterboro has with the achievement is the fact that the painter, Mr. Turnbull, is a brother of Mrs. Stanley Blewett of this city.

New Sweaters Ordered For Senators' Game On Saturday

OTTAWA, Ont., Dec. 2—Due to the good fellowship that existed between the members of the Ottawa Senators and the Queens' rugby teams in the Eastern Canada rugby play-off here last Saturday. Members of the Ottawa team are without team sweaters to play the Dominion finals with the Tammany Tigers of Winnipeg here on December 5. Members of the two teams exchanged their sweaters as souvenirs of the game. Manager Jim McCaffrey has ordered a new consignment of tri-colored sweaters.

The "smart set"

It's dainty, compact and attractive.

For a man, of course, it's larger and substantially masculine in appeal.

But this Xmas there's a smart gift set for every man and woman, every college boy or girl, every collegiate or high school student in Canada.

An EVERSHARP Pencil and a WAHL Gold or Silver Pen in neat gift case.

Simply breathes of Xmas thoughtfulness. See these sets today!

EVERSHARP and WAHL PENS

In Combination Sets as low as $4.50

26

England's Oldest Coroner Held Over 6,000 Inquests

LONDON, Eng., Dec. 2.—(Canadian Press Despatch).—At the age of 91, and with the record of having held over six thousand inquests, Dr. Samuel Craddock, Coroner for East Somerset and understood to be the oldest coroner in England, has just died at Bath. Sixty or more years ago, when he was appointed, the election was in the hands of the local freeholders, and partook of the importance of a Parliamentary election. Dr. Craddock has confessed that he spent over £700 in propriating the electors in manner which the Corrupt Practices Acts would render impossible nowadays.

A Few Doses of Dr. Wood's Norway Pine Syrup May Stop That Cough

Mr. Frank D. Comeau, West Bathurst, N.B., writes:—"I had a very bad cold and cough that settled on my lungs, and I thought that I would never get rid of it.

One day a friend spoke to me about your wonderful remedy, so I sent and got a bottle of it, and after the first dose I took I got relief, and by the time I had finished the bottle I was completely relieved of all my trouble."

"Dr. Wood's" is put up only by The T. Milburn Co., Limited, Toronto, Ont.

For Christmas Day and Every Day

Grand Opera	Organ Recitals
Jazz	Sermons
Hockey Scores	Beauty Hints
Lectures	Market News
Cooking Recipes	Bed-time Stories
World News	Classical Music

Where else but in the magic of radio will you find all this?

Where else but in a Gold Medal Quadrodyne will you find the supreme clarity of tone and the ultimate simplicity of operation!

Thrill to the joy of having the best money can buy—at a price you can well afford. Insist on Gold Medal.

$50 to $350, from the 2-tube set to the Super-Quadrodyne 8-tube loop set. Set illustrated is the 5-tube at $110.

GOLD MEDAL Quadrodyne RADIO RECEIVERS

GOLD MEDAL RADIO-PHONOGRAPH CORPORATION, LTD., UXBRIDGE, ONTARIO. 28

The latest addition to the many public memorials on historic Boston Common is a monument erected in commemoration of the Oneida Football Club of Boston, which was the first organization of its kind in the United States.

REGENT THEATRE
COMING
'HAVOC'
Under the auspices of the Great War Veterans.

Bowling

LADIES' MERCANTILE LEAGUE

Insurance Ladies showed the results of constant practice and kept their string of wins unbroken when they took three from the strong C.P.C. team at the Water St. alleys last night. Miss Deyell turned in high three with 453, and, while no exceptional singles were rolled, the Insurance Ladies scores were consistently good.

Insurance—				
H. Ackison	151	120	118	389
E. Taylor	134	144	143	421
I. Deyell	127	163	163	453
J. Taylor	131	130	95	356
M. Corneil	140	146	114	400
	683	703	643	2029
C.P.C.—				
J. Eagleson	104	121	120	345
J. Moffat	122	113	133	368
L. Booth	108	109	96	313
I. Vincent	129	76	138	343
A. Fontaine	149	122	104	375
	612	541	591	1744

LADIES' MATINEE LEAGUE

Yesterday afternoon at the Water St. alleys Mrs. Robson took two out of three from Miss Allen. Mrs. Robson turned in high three with 411 and Mrs. Ferguson rolled a nice single of 201. Other nice singles included Mrs. Robson 170 and Miss Allen 160.

Mrs. Robson—				
Mrs. Leggos	124	140	125	389
Mrs. Miller	84	118	140	342
Mrs. Ferguson	82	94	201	377
Mrs. Robson	160	170	81	411
	450	522	547	1519
Miss Allen—				
Miss Foster	138	118	135	391
Mrs. DeLong	123	102	84	309
Mrs. James	80	105	96	281
Miss Allen	130	88	160	378
	471	413	475	1359

Revised Standing of Ladies.

Matinee League after the handicaps have been removed.

	Won	Lost	P.C.
Mrs. Fisher	7	2	778
Mrs. Barringer	6	3	667
Mrs. Robson	7	5	583
Mrs. Penrose	5	4	556
Miss Allen	5	7	417

TEXT BOOK EDITOR.

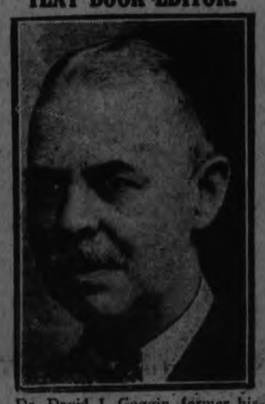

Dr. David J. Goggin, former historigrapher and text book editor for the Ontario government, who this week celebrates his 76th birthday. At one time Dr. Goggin was superintendent of education for the province of Manitoba and later of the Northwest Territories.

Mrs. Fox	3	6		333
Mrs. Cornell	3	6		333
Mrs. Niven	3	6		333

BELL TELEPHONE LEAGUE

Bell Telephone boys were in action last night at the Water St. alleys and Elliott turned in high three with 579. High singles included Elliott 212 and 204, Brown 198.

Elliott	212	204	163	579
Davis	107	102	161	370
Robinson	119	129	152	400
Dummy	120	120	120	360
Holland	121	99	132	352
	679	654	738	2091
White	176	157	154	487
Jory	171	180	135	486
Brown	180	187	198	565
Tufford	131	119	122	372
Morrow	118	154	127	399
	776	797	736	2309

CITY LEAGUE

Freemans retained their hold on first place when they took three from Can. Woollens at the Water St. alleys last night. Fox rolled high three with 578 and singles were turned in by Fox 208, Oke 267, Freeman 200 and Hilliard 219.

Freeman—				
Routley	110	118	194	422
Fox	176	208	194	578
Oke	267	141	129	537
Gimblett	185	147	152	484
Freeman	123	200	179	562
	921	814	848	2583
Can. Woollens—				
Yeaman	156	77	170	403
Souden	135	143	151	430
Weese	186	158	191	535
Hilliard	90	160	219	469
Reeder	148	122	102	372
	716	660	833	2209

MERCANTILE LEAGUE

At the Water St. alleys last night Brinton Carpet took three from Westclox. Bishop turned in high three with 583 and nice singles included Bishop 234, Leether 215, Anderson 205, Cranford 207, and Yelland 209.

Brinton Carpet—				
Bishop	234	187	162	583
Murray	112	.....	.....	112
Martyn	178	131	173	482
Leether	215	106	186	507
Anderson	205	190	163	558
Shaughnessey	180	132	312	
	944	794	816	2554
Westclox—				
Wyatt	187	120	172	479
Spilsbury	128	124	99	351
Cranford	175	132	207	514
Yelland	209	137	170	516
Dummy	125	125	125	375
	824	638	773	2235

CHAMPION BULL TO BE AUCTIONED

Prince of Wales' Fine Beast is Being Sold at Chicago.

CHICAGO, Ills., Dec. 2 (United Press) — "King of the Fairies," proud bearer of the royal colors of the Prince of Wales at the Chicago Live Stock Show is soon to depart from his royal owner. He will be auctioned off to the highest bidder tomorrow.

Mah Jong, selected late yesterday as the champion steer of the show, will also be auctioned off. Mah Jong comes from Iowa State College. Several other champions in the various classes were crowned yesterday afternoon.

FIFTEEN DAYS ON A DERELICT

Crew Had To Set Water-logged Ship on Fire to Attract Attention.

23 MEN SAVED.

NEW YORK, Dec. 2. (Canadian Press).—Fifteen days on a water-logged derelict to which they finally set a torch under their very feet in a desperate effort to attract the attention of the first steamer they had sighted in a week, was the tale told by the rescued crew of the steamship Algiers yesterday. Twenty-three men arrived on the steamship Dorca, having been transferred to her at Cardiff from the steamer Rassau, which rescued them after they had set fire to the Algiers on November 3.

GOOD MAGISTRATE COULD HELP

(Continued from page 1.)

It was decided that Mr. Edgar should continue to carry on the work of Mr. Powell, who is at present incapacitated because of illness.

Captain C. H. Buckland.

Mr. Buckland of Toronto, in his introductory remarks, said that he brought greetings from Mr. Kelso, who had addressed the annual meeting which took place last year. He expressed the sympathy of Mr. Kelso and himself for Mr. Powell, who he declared, was one of the most efficient of local superintendents, in the clear and concise manner of presenting his reports.

Previous to 1921 he said, the work of caring for the waifs and strays of society was left in its entirety to the Children's Aid Society, but since that time much assistance has been granted by the government and private parties. To-day he was advocating the abolition of industrial schools, and declared that they could be rendered obsolete if people would come forward and take the responsibility of raising the children. He said that Judge Nott, the Juvenile Court Judge of Toronto, had sent only three boys to the Industrial school during the past year. He had followed the trial systems with 95 per cent of the parents, and with the children the remaining 5 per cent. The services of the society will vary directly as the zeal shown by the people.

Since the inception of the society 17,767 children had been made wards while almost 100,000 had passed through the hands of the society.

Many of those who had been aided by the society would repay the kindnesses a hundred fold. Every child is a member of the State and should be given a home, declared Mr. Buckland. If it was possible children should not be separated from their brothers or other members of the family, and every consideration should be shown the child of unfortunate circumstances.

Rev. Mr. Richardson submitted a resolution of sympathy which the society might show towards Mr. Powell and it was decided to send a token of flowers embodying that sentiment.

Rev. Mr. Mackinnon offered the use of a motion picture machine for the entertainment of the children at the Society home. Rev. Mr. Richardson told about the church attendance and Sunday school work in which the children were participating. The meeting was closed on the pronouncement of the benediction.

Officers Elected.

Hon. Presidents: Mayor of the City, Warden of the County.

Hon. Vice-Presidents: W. H. Bradburn, M.P.P., E. A. Peck, M.P.; Joseph Wearing, Rev. Father Phalen, Mrs. Birdsall.

President: B. F. Ackerman.

Fist Vice President: W. H. Gibbs.

Second Vice-President: J. S. Fanning.

Secretary: John Edgar.

Treasurer: C. S. Cummer.

Solicitor: Joseph Wearing.

Finance Committee: R. H. Parsons (chairman); Rev. C. W. Rose, D.D., Mrs. Darcy.

Property Committee: F. H. Dobbin (chairman); J. Abraham, W. J. Hopwood.

Purchasing Committee: Mrs. W. H. Gibbs, (chairwoman), J. S. Fanning, Mrs. J. Welsh.

Grounds Supervisor: John Edgar.

Members of Executive: Mesdames Welsh, Hill, Darcy, Devy, Hodgson, Oke, Newhall, Stevens and Brooks.

Messrs. Rev. Dr. Blagrave, Rev. M. C. Mackinnon, Rev. Father Costello, Rev. J. D. Richardson, Dr. E. H. Wood, Dr. D. W. Clark, F. H. Dobbin, R. H. Parsons, W. H. Hopwood, J. Abraham (G.W.V.A.)

Treasurer's Report.

The following is the report of the treasurer, C. S. Cummer:

Receipts—

Balance 31st Oct. 1924	$1536.12
City grant	1000.00
County grant	800.00
Board and clothes	636.45
Donations	123.39
Tag day	1313.76
Interest and rent	56.31
Special (J. C. Turnbull)	150.00
	$5616.03

Expenditures—

Salaries	$2139.92
Provisions	794.77
Light, fuel, water and phone	476.01
Travelling and office expenses	56.75
Clothing, etc	258.14
Printing and advertising	74.63
Equipment and repairs, etc.	332.66
Balance, 31st Oct., 1925	1283.15
	$5616.03

Capital Account.

City Property	$12,500.00
Bank of Toronto	81.67
Bank of Montreal	1,679.79
	$14,261.46
Dominion of Canada held in safe keeping for children	$11,050.00
Trust Savings account books in custody of G. W. Powell	976.29
	$12,026.29

CRUISER SENT TO EASTERN TURKEY

Angora Assembly Anticipates Further Anti-Hat Demonstrations.

CONSTANTINOPLE, Dec. 2— (United Press)—The cruiser Hamadieh has been sent to Remzie in anticipation of further reactionary incidents in the Eastern provinces where "down with the hat" demonstrations against the new anti-fez mandate have occurred. The Angora Assembly had abolished its order prohibiting dervishes from visits to the holy mausoleums.

RIVERA WILL FORM CABINET

Military Directory Will Be Replaced By Civil Administration.

RIVERA AS HEAD.

MADRID, Dec. 2. — (United Press).—General Primo de Rivera announced to-day that he would form a Government soon.

Spanish advices a few days ago announced that the Spanish Directory would be converted into a civil regime with Primo de Rivera still the strong man in Spain's affairs.

Theatre

AT THE CAPITOL

GLORIA "STAGE STRUCK" IN PICTURE BY THAT TITLE

In "Stage Struck," her newest starring picture for Paramount, produced by Allan Dwan from an original screen story by Frank R. Adams, Gloria Swanson comes to the Capitol Theatre on Thursday, as an abused little waitress in a river town in the middle west who, though she has never done anything, to prove she can act, decides to go on the stage because Lawrence Gray, who has the role of Orme Wilson, pancake cook in the restaurant where she works, likes actresses.

As it chances, one of the Ohio River's floating theatres arrives in town and Gloria, as Jenny Hagen, takes a desperate chance. She approaches the manager with the information that she is a student in a correspondence school for acting. He sees a chance for something funny and puts her on the programme in a female boxing bout with the leading woman of the floating show, played by Gertrude Astor.

Jennie knocks her rival down and so elated she tries to recite a poem to the crowd. The other girl gets up and Jennie takes one on the chin for the count.

The crowd hoots; Jennie flees. Ormi Wilson tried to find her and catches her leaping into the river. He treats her cave-man fashion and the picture closes (in natural colors) with him making fancy designs with pancake batter—two hearts and an arrow—while Jennie looks on admiringly.

Ford Sterling, recently seen with Tom Moore and Florence Vidor in "The Trouble With Wives" has a great comedy role as manager of the floating theatre who gives the star a job. Marguerite Evans, Carrie Scott, Emil Hoch and Margery Whittington complete the cast.

AT THE ROYAL.

"PATHS TO PARADISE" AN UP-TO-THE-MINUTE COMEDY

Produced by Three-"Man"-Team of the Old School

"The old team is again back in double harness and pulling strong."

This statement was frequently heard around the Paramount Hollywood studio lot when Clarence Badger started production on Paramount's "Paths to Paradise," featuring Raymond Griffith and Betty Compson. For Badger and Griffith made a highly successful picture five years ago—and have not been together again since up to the time Paramount teamed them.

These two men have much in common through a varied experience that furnishes a substantial background for excellent motion picture production. Both are honor graduates of highly specialized comedy schools. Griffith at one time wrote, directed and acted Mack Sennett comedies, and then went in for comedy—drama, where he has carved a name for himself. Badger has both written and directed comedies for Sennett, knows every angle of the laugh-making game, and has turned out many excellent screen dramas.

Betty Compson rightly says it is a three "man" team, for she entered upon her screen career with Al Christie, where she arose to the heights of a comedy star.

"Paths to Paradise," which will be the feature at the Royal Theatre on Thursday next to remain for three days, is a clever crook comedy that includes Fred Kelsey, Tom Santschi, Bert Woodruff and others in the supporting cast.

"SQUIBS" PLAYING TO CROWDED HOUSES AT THE ROYAL

Once again Betty Balfour crowded the Royal. All we will say we do not blame our popular Prince of Wales for recommending this slice of life. Tonight is the last opportunity; better take advantage of it. The musical accompaniment by the Royal orchestra is worth the price of admission.

AT THE GRAND

"BRINGING UP FATHER IN GAY NEW YORK."

After a long and successful run at the Lyric Theatre, New York, a Broadway showhouse where the best of attractions are offered, "Bringing Up Father in Gay New York," and the entire Mahoney clan will be the next presentation at the Grand Opera House on Saturday, December 5, matinee and night. Those who have already seen this latest version of the famous George McManus cartoon creations pronounce it as the best of the series up to date. Of course, Jiggs, Maggie and Dinty Moore will be very much in evidence. What would a "Father" entertainment be without them? Then there will be a dominating and exceptionally captivating usual bevy of pretty young women, trained beauties, capable of finding favor on their own account in any environment anywhere. Music that lingers, laughter that adds to the delight of living and singing and dancing that long will be remembered after the proceedings are over and enjoyed.

GRAND OPERA HOUSE Sat. Dec. 5 Matinee Night

GEO. McMANUS' CELEBRATED CARTOON MUSICAL COMEDY

BRINGING UP FATHER

IN GAY NEW YORK

COMEDIANS—DANCERS—SINGERS—GIRLIES

30 PEOPLE—MOSTLY GIRLS—30

TAKE THE KIDDIES TO THE SAT. MAT. TO SEE JIGGS AND MAGGIE ALIVE. IT WILL BRING JOY TO THEIR LITTLE HEARTS

PRICES—Mat. 25c, 50c, 75c, Night—50c, 75c, $1.00, plus tax. Seat Sale Thur. Phone 568

THE DUMBELLS' NEW SHOW.

"Lucky 7", the Dumbells' latest and best show, will be seen here for the second time at the Grand theatre on Wednesday, December 9th. "Lucky 7" marks the seventh year of The Dumbells as an all-Canadian body of entertainers, and so far has given indication of justifying its title. In color, variety, novelty and ambitious spectacles, it is conceded to touch a new level for the soldier showmen, and it provides the public with all the essentials of a first-class up-to-date revue.

The sketches strike a new note in "Up the Hill", a symbolical and highly effective spectacle in two tableaux, with a polgnant Canadian appeal. For comedy, "Red Goes on Leave," with "Red" Newman in a delightfully characteristic role and "Us Girls Must Have Fun," with its burlesque nonsense, as is "High St., Africa", keep the audience in continuous laughter.

The songs are admirably varied and prove unfailingly diverting. Red Newman has a worthy successor to "Oh, It's a Lovely War" in "Let's Start the War Again." Al. Plunkets is on the top of his form in "Whites than Snow", "Hi, Hi, Ho", a radio number; and "As Long as She Loves Me", a song feature. Ross Hamilton has two features with spectacular setting of charm in "I'm Wonderful" and "Darling, I Love You," the latter written by Howard Fogg, The Dumbells' conductor.

Pat Rafferty, Jock Holland, Stan Bennett, and Ben Allen, with Morley Plunkett, keep the fun going steadily; and Capt. Plunkett's jazz orchestra, with song features in tableaux on a raised platform within a picture frame, complete the full measure of a first-rate entertainment.

AT THE REGENT

"THE MYSTIC AN EXPOSE OF TRICKS OF SPIRITUALISM

Romance of Medium Bares to Public Dishonest Practices of the Seance Chamber.

DIRECTOR FORMERLY SEER

Tod Browning, Past Master at Black Art, Discloses How Victims Help the Fakers.

Probably the oldest and most persistent human desire is to communicate with the dead.

About this desire Director Tod Browning has written and translated to the screen a thrilling crook drama which exposes the methods of crooked mediums without in any way reflecting on the religious beliefs of any sincere sect or individual.

Director Browning has gained much fame among the millions of picture fans as author and director of thrilling underworld films founded on the machinations of banded crooks. Only a short time ago he gave the picture-goers the unique and much admired film, "The Unholy Three."

In "The Mystic," Browning has created and filmed a story that will go a long way toward exposing crooked mediums who prey on a grief-stricken public made gullible in their almost hysterical desire to communicate with departed loved ones.

"Some of these crooks accumulate fortunes by merely charging fees for alleged spirit communications, and others work hand-in-hand with banded crooks who care nothing for the usual small fee charged for spirit readings. Occasional police investigations and prosecutions have failed to put a step to this form of larceny, because the field is so rich and the people so easily duped that fake mediums and clairvoyants merely change their names and locations and open up again. Very few of these swindles are exposed because the victim hates to let the public know he has been duped."

Aileen Pringle and Conway Tearle are seen in the featured roles of "The Mystic," at the Regent Theatre now playing.

If You Have an Ounce of British - - Blood In Your Veins - -

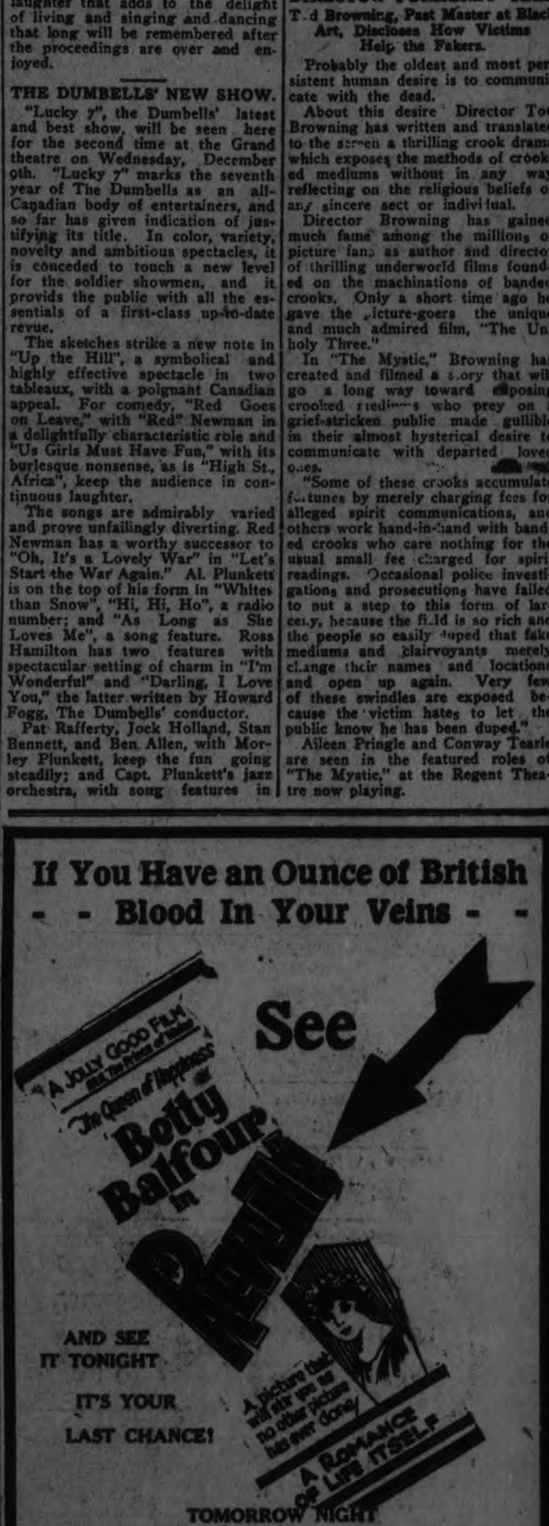

TOMORROW NIGHT

CIRCUS MYSTERY Amateur urprise Nite COMEDY CREATION

Raymond Griffiths in "Paths to Paradise"

If a laugh a day keeps the doctor away—then here's enough laughs to put all the doc's out of business.

ROYAL

THE OLD RELIABLE

Boys' Overcoats

Navy, grays and lovats in heavy all wool materials; full tweed lined in snappy models for boys 7 to 10 years.

$6.95

Boys' Overcoats

Fine Scotch plaid back overcoating in half belt and full belt models, open vent and inverted pleat; 1-4 lined; for boys 14 to 18 years.

$14.95

Boys' Tweed Suits

These are extra quality tweed: mostly two bloomer styles; ages 10 to 18 years. Very dressy models and made and lined for hard wear.

$9.95 TO $14.95

Boys' Blouses

"Little Prince" make in guaranteed materials; 6 to 14 years; special—

$1.00

Boys' Jerseys

Very fine all pure wool Worsted Jersey. Polo collar, navy and heather shades; 24 to 32 sizes; Regular $2.00.

$1.65, $1.75, $1.85

THIS IS THE CRY OF 99 MEN IN 100.

And a practical gift means

A Wearable Gift

We have a dandy assortment of fresh new merchandise bought especially for men's gifts.

SHIRTS	SWEATERS
PYJAMAS	MUFFLERS
GLOVES	BRACES
TIES	HATS
HANDKERCHIEFS	CAPS
UNDERWEAR	SOCKS.

IN ATTRACTIVE GIFT BOXES

ABOUT A REAL GIFT FOR DAD

Did you ever think how lovely it would be, for the family to give Dad a suit for Christmas. You all know his taste. Come on in and pick out a suit. Then get Dad to come and get measured; we'll please every one of you.

Announcement

MOTHERS in general may not know of our Boys' Department. Perhaps its our own fault for not saying more about it in our ads. We are well satisfied with our men's trade but we want more boys' trade.

AND WE'RE GOING TO GET IT

We have the goods, at prices the big stores with high expense cannot touch on the same quality merchandise.

A great many people are making early selections and we are holding them until Christmas. A small deposit will do it.

DO IT NOW AND HERE

188 Charlotte St. MAHER & WESLEY Phone 577w

LOCALS

DR. T. P. McCULLOUGH.

Eye, Ear, Nose and Throat Specialist. 166 Brock St. Phone 36W. dtf at. 7.30 sharp.

SHOOTING MATCH

For Geese. Friday, December 4, 1925, at 1 p.m., at Gordon E. Robinson's, Lot 18, Con. 8, Smith.
3d—130—4367

DO YOU NEED AN ACCOUNTANT?

If you want your books audited or adjusted; if not satisfied with your book-keeping system; if you want your income tax return prepared for this or other years, or want some dispute adjusted. H. K. Middleton 'Phone 1353, office 72 Charlotte St dtf

FOR SALE.

The Photography business carried on by the late C. D. Mathias with cameras, stock in trade of films, pictures, picture frames and equipment. For further particulars apply at premises 173½ Simcoe street or to Mrs. Mathias at 193 McDonnel street, Peterborough, Ont.
3d-26, 28, 2-3217

GOOD WOOD

So pleased are our patrons that repeat orders are fast coming in, for undoubtedly it is one of the best buys in the city.
SANITARY ICE SUPPLY
Phone 147. Hard and Soft Wood. dtf

COAL—WOOD.

1 Load 12-inch Edgings, $2.50. No better kindling.
1 Load 12-inch Slabs, $3.75. Extra dry.
½ Cord 12-inch Wood, $4.50. 80% hardwood.
½ Cord 12-inch Hard Slabs, $3.75. Extra dry.
Dinsdale's. 'Phone 153.
12d-133-3180

ANNUAL MEETING.

The annual meeting of the Peterboro Chapter of the Registered Nurses' Association of Ontario will be held in the club room of the Y.W.C.A. on Thursday, December 3rd, at three o'clock. All graduate nurses are cordially invited to attend this meeting. 2d-130-3283

JUNIOR AUXILIARY APRON TEA

The Junior Auxiliary of St. Luke's Church are holding an Apron Tea, Sale of Work, Candy and Home-Cooking in the Parish Hall on Thursday, December 3, at 4.30 p.m.
1d, 130, 3304

R. B. P. 281.

Full attendance requested at annual meeting, Dec. 3rd, 8 p.m. Election and installation of officers. Refreshments.—E. G. Clarke, Reg.
2d-131-4441

CARD OF THANKS.

Mr. Fred. Derocher and his sisters wish to express their gratitude for the many kindnesses shown by friends and neighbors during their bereavement in the death of their father, the late Israel Derocher.

AUCTION SALE

Friday, 1.30 p.m. at Hancock's Auction Room—Dresser, Hall Seat and Mirror, Beds, Stoves; New Ready-to-Wear: 26 Sweaters, 18 Boys' Suits 40 Girls' and Misses Coats, Dresses, Caps and Scarfs. All must be cleared out Friday.
2d, 131, 3303

CARD OF THANKS

Mr. Frank Young of Ennismore wishes to thank all who so kindly assisted in many material ways during the recent illnes and death of his beloved wife. His gratitude is also here extended to all who gave spiritual offerings and especially to the Sisters and Nurses of St. Joseph's Hospital for their untiring sympathy and helpfulness.

THE Groceteria

CHRISTMAS FRUIT WEEK

LARGE ASSORTMENT OF BEST QUALITY

Fruits for your Christmas cake, plum pudding or mincemeat should be the best, and the Groceteria quality cannot be beaten.

New Thompson's SEEDLESS RAISINS	New California SEEDED RAISINS	Extra Fine SPANISH VALENCIA RAISINS	Turkish SULTANA RAISINS	English LEMON OR ORANGE PEEL
12½c lb.	12½c lb.	15c lb.	22c lb.	27c lb.

VOSTIZZA CURRANTS Extra Quality	PATRAS' CURRANTS Choice	FILIATRA CURRANTS	SHELLED WALNUTS Halves	SHELLED WALNUTS Broken
18c lb.	14c lb.	12½c lb.	45c lb.	39c lb.

CEREALS

15c

ROMAN MEAL 29c pkg.
GRAPE NUTS 15c pkg.
QUAKER OATS Round, Square or Quick, Large Package 25c
CREAM OF BARLEY 29c pkg.
SHREDDED WHEAT 2 pkgs. 23c
PUFFED WHEAT 12c pkg.

Make Your Own Mincemeat, Cake and Pudding

and you will have just a little better than you can buy ready made. Then you have the satisfaction of knowing what is in it.

CORN SYRUP 5-Pound Pails 33c
GOLDEN DATES New 2 lbs. 21c
TIGER CATSUP Quart Bottle 19c
ICING SUGAR 3 lbs. 25c
GRANULATED SUGAR 10 lbs. 62c
JELLY POWDERS All Kinds 3 pkgs. 20c
SHORTENING 2 lbs. 31c

PURE LARD 2 lbs. 43c
CROSS FISH SARDINES Large Tin 15c
H.P. SAUCE 25c
HEINZ KETCHUP Large Bottle 28c
FRESH CREAMERY BUTTER 45c lb.
BREAKFAST BACON Mild Cure Machine Sliced 37c lb.

Specials This Week

FRESH MILLED ROLLED OATS	HAND-PICKED BEANS	LYON'S COCOA To Introduce This English Made Cocoa ½-lb. Tins
4 lbs. 15c	3 lbs. 15c	19c

Extra Special
WHETHEY'S PEACH JAM
Very Choice
In 3-Pound Glass Jars
56c

SURPRISE A PURE HARD SOAP Summer Suds

THIS SUPERIOR SURPRISE SOAP
10 bars 53c

5 Stores THE GROCETERIA 5 Stores

CORNER REID AND SMITH STREETS — 429 GEORGE STREET
CORNER GEORGE AND ANTRIM STREETS — OLD MARKET ARCADE
CORNER RUBIDGE AND SHERBROOKE STREETS

Grandfather Clock For Christmas

A grandfather clock would make an ideal gift for Xmas—a gift that would be highly appreciated and would last a lifetime.

These clocks chime every 15 minutes and keep accurate time.

You could select one now and have it delivered on Xmas eve.

Priced from $90.00 up.

WARNE BROS.
349 George St.
DIAMOND HALL.
Phone 880

ORCHESTRA PRACTICE.

The Peterboro Symphony Orchestra will hold its weekly rehearsal this evening. Every member is requested to be present.

RADIO.

Radio receivers built, altered and repaired by expert: Ten years' experience. Roy White, 444 Mark street. 'Phone 1165M.
8d-2, 5, 9, 12, 16, 19, 23, 26-4416

SHOOTING MATCH

Will be held Saturday afternoon, December 5th, at 1 p.m. sharp, on premises of Herb Dow, Park St. south (geese and ducks).
3d-132-4463

PIANO BARGAIN

One new Upright Piano, walnut case, Louis style, fully guaranteed, with bench to match, regular price $425.00 for quick sale only $335.00. E. V. Warne, 325 George St., Peterboro, Ont. 3d-132-3310

RECITAL POSTPONED.

The Conservatory of Music announces the postponement of the Ernest Seitz Recital, advertised in their hall for next Tuesday evening. The date of Mr. Seitz' recital will be announced later.
1d-130-3309.

CARD OF THANKS

The undersigned wishes to thank the members of the O.U.B. Lodge No. 372 for their kindness to our son, also to all others, who during the past year of our son's illness showed their sympathy in so many ways.
John T. Thompson.

COURT OF REVISION

A court will be held by His Honor the Judge of the County Court of the County of Peterborough, in the Judge's Chambers, in the Court House, in the City of Peterborough, on December 16th, 1925, at 10.30 o'clock a.m., to hear an appeal respecting the assessment of the said City made in 1925 for 1926.
Peterborough, Dec. 2, 1925.
S. R. ARMSTRONG, Clerk.

ALL ABOARD! LINDSAY.

The members of Mt. Hebron and Hiawatha Encampments will leave on the 6.50 p.m. C.P.R. train for Lindsay Thursday, Dec. 3rd, returning shortly after midnight.
1d-130-3307.

GERMANY REGISTERS ELEVEN TREATIES

Shows Desire to Fall in Line With Obligations of League Members.

GENEVA, Dec. 2.— (Canadian Press.)— Simultaneously with the signing at London of the Locarno treaties, Germany to-day showed her desire to fall in line with the obligations of a member of the League of Nations. She registered eleven International engagements entered into with eight different Powers.

SUIT DISMISSED.

Paris Contractor Sued Shareholder Instead of Manager For Money.

PARIS Dec. 2.—(United Press).—Frank J. Gould, a wealthy member of the American Gould family to-day won an unusual case in court here when a suit brought against him by M. Chateau, a building contractor, for repairs to the Mogador theatre, was dismissed. The contractor sued Gould as a stockholder of the theatre instead of acting against the manager. Chateau was reproved by the judge, who apologized to Gould.

IRISH BOUNDARY TO BE APPEALED BY FREE STATE

Will Ask League To Interpret Article 12 of Anglo-Irish Treaty.

DELICATE SITUATION.

Britain Advised League That Questions in Empire Could Could Not Be Appealed.

GENEVA, Dec. 2. — (Canadian Press).—Ireland will appeal on the Ulster boundary question to the League of Nations or The Hague Court, or both, if Great Britain and North Ireland seek to impose the findings of the Kettham Commission according to well-informed sources.

The League will be faced with one of the most delicate questions it has ever attacked should the Free State take such action. The correspondent learns that the Irish will use every means at their disposal to prevent the permanent inclusion of Tyrone and Fermanagh Counties in Ulster.

The Irish Free State will appeal to The Hague Court for an interpretation of Article XII. of the Anglo-Irish Treaty, which Dublin declares was inserted in the treaty especially to rectify an injustice in the 1920 Act. It will furthermore appeal to the League under Article XV. of the covenant. This action would create an issue which would strike at the very foundations of the League. A year ago the British Foreign Office sent a note to the League, which stated specifically that questions arising among the Dominions and Great Britain could not be appealed to the League.

Dublin immediately replied, holding the opposite view, and the Free State Envoy at Geneva informed the correspondent that Ireland would withdraw if the viewpoint of Britain were upheld should it ever come to a show down.

SCOTTISH REVIVAL STORY TO BE TOLD

Rev. William Allan, of St. Paul's Will Speak at Prayer Meeting.

The story of the great revival which broke out some years ago among the fishermen along the north-east coast of Scotland will be told this (Wednesday) evening in St. Paul's Church by Rev. Wm. Allan, the pastor, who took an active part in it. After the revival broke out, Rev. Mr. Allan, who was then acting as pastor of a congregation in New York, received a request to visit Scotland and assist in the campaign. His congregation consented to release him, and for a number of months he was associated with the leaders of, what proved to be, one of the greatest revivals that has ever visited Scotland. Humble fishermen, without a scholastic training, were so filled with the Holy Spirit that they were the means of converting large numbers of others. One of these men was later asked to address the General Assembly of the Presbyterian Church in Scotland and also of the Free Presbyterian Church. The address will be given to-night at the usual prayer meeting service, and a welcome to attend is extended to all who are interested.

SOCIALISTS WARN AGAINST TIMIDITY

Say France Needs a Strong Government—No Dictatorship.

PARIS, Dec. 2 (United Press)—The Socialists have issued a manifesto warning against timidity and hesitation in the Government and declaring that "Cascism and Bolshevism" prosper on deception and delay. The statement particularly condemns inflation as a menace to the workers and middle classes of France since it eevlops high price and instability of production and exchange.

The Socialists suggest that France needs a strong govrnment, but appeal to the masses to stand firm against dictatorship in the battle for workers' liberties.

LIMERICK WINS.

Former Peterborough Man Has Winning Entry at New York.

Among the Canadian owned horses which won distinction at the National Horse Show at New York, just closed, was the fine jumper Limerick, owned by Mr. Frank P. O'Connor, of Toronto, formerly of Peterboro, who was awarded the reserve championship in the heavyweight hunters' class against an exceptionally strong field of American-owned horses. Bantry, a middleweight hunter, also from the stable of Mr. O'Connor, captured a third ribbon in the novice middleweight hunters' class. This was Mr. O'Connor's initial effort in the tan-barked arena across the line and in Toronto, at all of which shows he succeeded with a very great degree of success. At both the Royal Winter Fair and Toronto Hunt Club shows Mr. O'Connor's horses made a splendid showing.

LLOYD GEORGE READY TO QUIT

Former Premier Will Retire If He Is Obstacle to Party Unity.

MEETING LAST NIGHT.

LONDON, Dec. 2 Canadian Press—"If I am an obstacle to Liberal unity I am prepared to retire." Is the reported definite pronouncement made by Lloyd George at a private gathering of Liberals here last night when Lord Oxford and Asquith was entertained with a view to further healing of the differences between the two wings of the Liberal party.

Reports of the gathering agree that a specially conciliatory tone was adopted by Lloyd George, particularly with regard to his land campaign which, it is understood, fails to meet with the entire approval of both sections of Liberalism.

Lloyd George said his land policy could be modified. Lord Oxford and Asquith declared that he and Lloyd George had worked together harmoniously for 10 years and though there had been differences between them they had come together again and were the best of friends. He said he had every hope that the differences over Lloyd George's land policy would be settled in a few days. He plainly intimated, however, that if they were not settled shortly the party would have to do without him for he would be unable to remain with a disunited party.

RUMOR OF WAR SHADOWS PACT

Great Britain and Turkey Named in Ugly Boundary Problem.

LEAGUE QUESTION.

LONDON, Dec. 2. (Canadian Press).—Yesterday's rumor of the possibility of war between Great Britain and Turkey over the Mosul boundary failed to cast a shadow on the general rejoicing over the signing of the Locarno treaty, but the ugly problem was not forgotten and was discussed informally in the lobbies of Parliament and elsewhere. Nothing developed, however, to give more solid form to the rumor. Delegates of the nations are now starting for Geneva, where the Mosul dispute will be one of the main topics before the Council of the League.

BOWLING NEWS.

K. OF C. ALLEYS.

At the Knights of Columbus bowling alleys last evening, the Daisies (Miss Geraldine Collins, captain) won two games out of three from the Sunflowers (Miss Helen Lynch, captain). The Pansies (Miss Ada Shaughnessy, captain) won two games from the Daffodils (Miss Florence Murray, captain).

Miss Ada Shaughnessy, captain of the Pansies' team, had a nice high single of 244.

LINDSAY TO HAVE COUNCIL CONTEST

Mayor, Reeve and First Deputy Are Given Acclamation.

LINDSAY, Ont., Dec. 2.—(Special to The Examiner.)—There will be a contest for the Municipal Council on Monday next. Thos. Wilkinson has been elected Mayor by acclamation, John O'Reilly Reeve by Acclamation, and W. L. Richman, First Deputy-Reeve by acclamation. There will be a contest between R. I. Moore and Thos. Davies for Second Deputy-Reeve, as well as a contest for aldermen between the following, with seven to be elected: W. J. Hussey, N. Kennedy, W. E. Stewart, T. J. Tilly, S. Fry, Dr. White, H. Stebbings, C. Lamb.

GUINNESS ELECTED:

Minister of Agriculture Was Successful in the By-election.

BURY, St. Edmunds, Eng., Dec. 2. Canadian Press. — Walter Guinness, Minister of Agriculture, and a Conservative, defeated George Nicholls, Liberal, in the bye-election here for Member of Parliament. Mr. Guinness received 14,747 votes and Mr. Nicholls 8,703.

K. OF C. MEETING.

His Lordship Bishop O'Brien Tells of Catacombs in Rome.

The regular meeting of the Knights of Columbus, held last evening, was featured by an address given by His Lordship Bishop O'Brien, who gave an interesting account of the ancient catacombs in Rome. There was a good attendance and the evening was enlivened by community singing, led by Art Costello, and a vocal solo by A. J. Reynolds.

BRIAND TO FACE STORM WHEN HE REACHES PARIS

News That Currency Inflation is Proposed Not Favorably Received.

ASKS CONFIDENCE.

Wil Request Immediate Consideration of Financial Plans.

PARIS, Dec. 2 (Canadian Press) —Premier Briand, fresh from the rarified atmosphere of peace and good will of the Locarno treaty signing in London, will be confronted with a gathering storm, when he returns to Paris, which will require all his experience and skill to ride out. News that parliament is to be asked speedily to vote for the inflation of currency has by no means made a favorable impression in the lobbies and while it is not doubted the financial bill of Louis Loucheur will be passed, it is thought it will be by a narrow margin and after a hard struggle. After he reads his ministerial declaration, the tenor of which already is known, M. Briand will request the postponement of two dozen interpollations on the Government's general policy which have been announced and will request immediate consideration of the inflation bill. He will make the bill a question of confidence and it is expected the chamber will accord this.

DOWNERS CORNERS LODGE OFFICERS

William Chambers Is Master of L.O.L. 329 For the Ensuing Term.

Downer's Corners, L.O.L., No. 321, held its annual meeting last night. There was a full attendance of members present. The officers for the ensuing year were elected and are as follows: W. M., William Chambers; D. M., E. Johnston; Chaplain, J. Stewart; Rec.-Sec., R. Lockie; Fin.-Sec., F. Kitney; Treas., C. Kitney; Director of Ceremonies, James Waldie; 1st Lecturer, J. West; 2nd Lecturer, James Gratten; Inside Tyler, J. Cairns; Outside Tyler, H. McLaughlin; Committee, R. Ritchie, J. C. Waldie, E. Wilson, H. Succee, J. Hiran. Worthy Brother William Lockie, District Master, presided during the election and installation of officers. Brother Kitney was the recipient of congratulations on his Treasurer for 26 consecutive terms. At the close of the ceremonies a social hour was spent, lunch being provided by the ladies.

Around The City.

Overheated stovepipes at 183 Mark street, gave the fireman a trip at 5.35 last evening. There was no damage.

BIRTH.

CASSAN.—On November 30, to Mr. and Mrs. Ernest Cassan, Sebastapol Street, Campbellford, a daughter (still born).

HARMER.—To Mr. and Mrs. Chas. W. Harmer, Syracuse, N.Y. (formerly of Peterborough), Dec. 1st, a daughter.

W. H. Roberts' Leather Goods Store

Club Bags, Suit Cases
Made in Canada

All the newest styles of leather goods. We have two specials for the Christmas trade; all leather Club Bag and leather lined for $6.00 and one at $12.50, genuine cow hide, black and brown grain leather.

Under the arm bags, Purses of all kinds, Music Cases, and Bill Folds.

How about a nice Canary Bird for a Christmas gift? Roller and Song Birds in perfect song and plumage. Also canary health restorer; bird cages and springs.

W.H. Roberts
182 Simcoe Street
(opposite Montgomery House)

OUR EQUIPMENT IS MODERN OUR CONDUCT IRREPROACHABLE
BELLEGHEM'S FUNERAL SERVICE PHONE 67
AMBULANCE

IN MEMORIAM.

In loving memory of my dear husband, Walter A. Corbett, who passed away on December 2, 1924.
Just a thought of sweet remembrance,
From a memory fond and true,
Just a token of affection,
And a longing still for you.
—Ever remembered by wife and children, Toronto, Ont.

CITY TAXI 25c
UP-TO-DATE CLOSED IN CARS
SERVICE DE LUXE
DAY OR NIGHT
'PHONE 2240
Brydon Weese, Manager

CHIROPRACTOR
M. C. GOODWIN
DC. Ph. C.
Palmer Graduate
108 Barrie Building.
Lady Attendant 'Phone 431
Hours 10-12 a.m., 2-4 and 7-8 p.m
Office closed Tuesday evening, also Thursday afternoon and evening.

DeLUXE TAXI SERVICE
Most Up-to-Date Cars, for any occasion, in the City
W. WORBOY, PHONE 2650
192 Hunter St.

THE JEAN RIDDICK YARN SHOP
shows an unusually large stock of Yarns, Hosiery, Underwear, Etc.
WE SELL FOR LESS!

ALEXANDER & HALE ELECTRICIANS
When you have Electrical work to do, Call
P. Alexander, Phone 1755J.
W. Gordon Hall, Phone 1463w.

HUNTERS
Have your trophies of the hunt mounted by the Taxidermist who hunts and knows what they look like. Satisfaction guaranteed.
CHAS. A. GORDON,
Bobcaygeon.
m. w. f. - 142.

Want Fuel?

Semi-Anthracite COAL $12
Gives satisfaction in furnace, stove or range—try it.
HODGSON BROS.
Dalhousie and Bethune

BUY WEAR USE NOW
Pay Later When Your Xmas Shopping is Over.
LADIES' AND MEN'S CLOTHING
BEDS AND FURNITURE
Our Dignified Credit Given at Our Cash Prices.
M. FINE
427 GEORGE STREET
Few Doors North of Examiner
2, 5, 8, 10

FACTS ABOUT OPTOMETRY
Norma Vision is an Impossibility
For some. But if a person's vision is below par and he is not wearing glasses, an improvement as the result of an examination is practically a certainty. Our endeavour always is to give our patients the best vision compatible with comfort. That is the most that anyone could hope for under any circumstances. Let us look over your eyes.
M. J. ROCHE, Opt.
188 CHARLOTTE STREET.

GLORIA SWANSON in "STAGE STRUCK" CAPITOL TO-DAY

The Evening Examiner

PROBABILITIES. Easterly winds, fair. Friday — Easterly winds, mild, rain before night.

VOL. LVI., No. 130 PETERBOROUGH, THURSDAY, DECEMBER 3, 1925 PRICE THREE CENTS

Muskrat Coats Three-Day Sale, Coats Latest Style And Made of Canadian Muskrats McWILLIAMS & CO., 374 George Street **$145**

PROPOSALS OF DOMINION BOARDS OF TRADE MOSTLY ACCEPTABLE TO GOVERNMENT, PREMIER SAYS

Big Delegation of Canadian Business Men Carry Program to Ottawa.

WINNIPEG RESULTS

Resolution Adopted at Recent Conference — Premier Doubtful of Money Outlay.

OTTAWA, Dec. 3. — (Canadian Press).—Resolutions embodying the Legislative programme of the Boards of Trade of Canada were presented to representatives of the Government and Conservative Opposition parties in the House of Commons here yesterday. A big delegation representing the various Boards of Trade which participated in the recent Winnipeg economic conference waited on Premier Mackenzie King and his Cabinet in the early afternoon, and later discussed their proposasl for a national economic policy with three of the Conservative leaders: Sir Henry Drayton, Senator G. D. Robertson, and Hon. S. F. Tolmie.

In the Premier's office, discussion of the programme was prolonged. The meeting with the Conservative group was brief. Sir Henry Drayton, referring to the sheaf of resolutions, said, "I don't think there is anything here we can quarrel about."

Premier Mackenzie King expressed keen satisfaction with the character of the resolutions, found them for the most part very acceptable to the Government, but pointed out that where the expenditure of any considerable sums of money was involved, the Government might find itself unable to go the whole way in meeting the wishes of the delegation.

Agree on Immigration.

The vigorous policy on immigration recommended by the Winnipeg conference was particularly acceptable to the Government, said the Prime Minister, and it did not differ very materially from the policy which the Government hoped to put into force next year, but the question of expense entered into it, and there might be difficulty in finding the money to carry it out.

The proposal to establish a commission of business men to advise on matters of immigration, he said, might lay the Government open to the charge that it was shifting its responsibility to other shoulders, and in passing the Premier referred to the expense involved in the operation of the Civil Service Act. The Civil Service Commission had grown into a large department requiring great expenditure, and the effect of its operations was that the Government had not the control of the public service which it should have.

Invite Premier Baldwin.

/S. B. Gundy, of Toronto, who headed the delegation, announced

(Continued on page 4.)

ALBERTA MINERS INCITED BY I.W.W.

Independent Workers of the World Fomenting Trouble at Wayne.

250 INFLUENCED

CALGARY, Alta., Dec. 3. (Canadian Press).—A special despatch to the Herald from Wayne, Alberta, says:

"Two hundred and ninety-five men, partially or completely infected with the virus of Radicalism, have hoisted the banner of the 'Wobblies,' as the International Workers of the World are called in Wayne, while more than 700 other members of the Wayne Mine Workers' Union who, it is said, want to go back to work, accept their dictates in silence.

"Operators here were confronted with a demand for recognition of the I.W.W. yesterday morning and a return of the 1924 wage scale. A further demand for an answer within one hour was totally disregarded by the operators.

"Organization of the I. W. W. faction was completed by Sam. Scarlett, who is said to have extended his activities to Rosedale.

"Miners joining the new organization have been assured that their subscription of fifty cents will bring them strike pay of $2.50 a day while the mines are shut down."

DON'T FORGET

Trinity Mission Circle Bazaar, Friday, December 4th, Reid St. Hall. A sale of fancy goods, aprons, home made cooking, candy and handkerchiefs. Also tea room.

1d131-4473

Are Operating On Convict He Swallowed Razor Blades

LEAVENWORTH, Kansas, Dec. 3 (Canadian Press)—C. H. Mansfield, 34, convict at the Federal prison here, will undergo an operation Thursday for the removal of two razor blades from his stomach. Mansfield swallowed the blades a week ago while shaving in the Tulsa Okla jail, where he had been sent following his conviction for violation of the Dyer act. He had the two blades in his mouth when a friend slapped him on the back, causing him to swallow them, he told prison officials.

BRITISH HOUSE SAT IN SECRET UNTIL MORNING

Safeguarding Industries Was Subject Debated in All Night Session.

STRANGERS OUT.

Laborite Proposed Exclusion of Outsiders About Three Hours Before Close.

LONDON, Dec. 3 (Canadian Press).—The House of Commons sat until 7.15 o'clock this morning, after a session, the last three hours of which were held in secret—a precaution not taken before since the critical days of the Great War.

The subject under discussion was the Government's safeguarding of industries' proposals, which the Liberals and Laborites are opposing tooth and nail, on the ground that they are equivalent to a protective tariff.

The dramatic change to secrecy was brought about by a Laborite motion to exclude all "strangers." The supporters of the ministry made no effort to oppose the motion and the chairman was obliged to put in operation the rule ordering strangers to leave.

When the exodus was ordered, the ministerialists had defeated attempts by the Liberals to secure reduction in the proposed duty of 33 1-2 per cent on knives to 5 per cent, and the Opposition had begun a similar seemingly hopeless effort on behalf of scissors.

While nothing was given out as to the proceedings in the secret session it is believed the cutlery resolution passed the committee stage after a long series of divisions.

White Engineer's Feat Ends Indians' Tradition

ALBUQUERQUE, N. M., Dec. 3.—Engineering wizardry of the white man has blasted an Indian tradition of three hundred years' standing at the Pueblo of Isleta, near here.

Since the year the Pilgrim Fathers landed at Plymouth, the body of Juan de Padilla, martyred Franciscan padre, has risen annually to the earthen surface of the Catholic chapel in the peublo plaza where it was buried beneath the altar, tradition runs.

Two years ago the United States Indian Service constructed an irrigation ditch through the plaza and since there have been no further risings of the body.

The body is in a remarkable state of preservation, resembling a mummy with long, dark whiskers, Indians who have seen it said.

Slain by Indians in 1580, half a century after he remained behind when Coronado's expedition returned to Mexico, Father Padilla's body was removed from the distant Grand Quivira, according to tradition, and was placed beneath the altar of the Isleta church.

The white man explained it a natural phenomenon but the Indian always regarded it as an unearthly act.

KIPLING IMPROVING.

Slight Change For Better in Author's Condition This Afternoon.

BURWASH, England, Dec. 3. — (Canadian Press).—Rudyard Kipling, noted author, who is suffering from double pneumonia at his home in this village, showed slight improvement this afternoon.

Scotland Yard Disapproves London Necklace Fashion

LONDON, Dec. 3.—Scotland Yard has entered the realm of fashion to voice a protest.

The cause is the new fad women have of wearing pearl and diamond necklaces with strings down the back. As a "help yourself" idea of displaying precious stones, the detectives said it was sure to make more work for them.

MAY INVOKE CURFEW ACT

Chief Newhall Scores Parents For Lack of Interest in Boys.

20 BOYS TAKEN.

There was a long list of names at the police station this morning the result of twenty-one youths being brought in by the police last night. Their ages ranged all the way from 7 to 15 and they were found loitering around movie shows and street corners. They were dismissed with a warning, but Chief Newhall said that if they were brought in again they would be charged under the Curfew act which decrees that the fine for the first offence is $1, second offence $2.00, third offence $5.00. The Act states that no children shall be allowed out after nine o'clock at night unless they are accompanied by an adult appointed by the parents or guardians. Chief Newhall stated that a great number of these boys were selling newspapers and were poorly clad, and was of the opinion that they could be looked after better by the Children's Aid Society. He stated that they had some of the boys at the station until between 10.30 and 11 o'clock without receiving any enquiries regarding them, which in his opinion clearly showed a lack of interest and care on the part of the boys'

STEVENS EAGER TO EJECT KING

Vancouver Conservative Expects Government Defeat on First Vote.

SEES BANKRUPTCY

VANCOUVER, B.C., Dec. 3. — (Canadian Press).—"If Canada does not wake up in the next three months, turn Premier King out of office and place Mr. Meighen in; the Dominion will face approaching bankruptcy in the next four years," declared Hon. H. H. Stevens, in addressing the Young Conservative Association here.

"If it had not been for the lamentable absorption of Canada's young manhood by the United States," added Mr. Stevens, "we would have

FASCISTS THROW OUT SOCIALIST

Dragged From Seat in Italian Chamber and Ejected.

ANOTHER ATTACKED

ROME, Dec. 3. — (Canadian Press).—The Italian Chamber of Deputies was the scene of a scuffle yesterday when Vincenc Saitta, a Social - Democratic deputy from Sicily, and a member of the Aventine opposition, which has been abstaining from the parliamentary sessions, was forcibly ejected from the Chamber.

Upon spying Saitta, a group of Fascist deputies, led by Achille Starace, shouted, "What are you doing here?" rushed upon him, dragged him from his seat and pushed him out of the room.

This incident was the second to enliven the Chamber proceedings Wednesday. Lugi Repossi, a Communist deputy, narrowly escaped injury when attacked by several Fascists whom he angered by a remark during a discussion of the Government's oil researches. Sergeant-at-Arms intervened, but disorder reigned for 10 minutes.

TURKS DYING TO RETAIN FEZES

Author of Attack on Hats Was Hanged By the Authorities.

RIOTS REPORTED.

ANGORA, Turkey, Dec. 3 (Canadian Press).—Old-fashioned Turks who do not want to be westernized are fighting and even dying for their fezes, which the Government has ordered to be replaced by modern hats. The author of an attack on hats which was placarded on the walls of a village near Sivas in Eastern Anatolia, has been hanged by sentence of a local tribunal.

Reports reaching Angora tell of a riot directed against Occidenta reforms in one of the Eastern provinces. A mob at Marache paraded before the Governor's, shouting: "We don't want hats." Forty rioters were arrested and the rest dispersed with difficulty.

BANK MANAGER ARRESTED FOR ALLEGED THEFT

Charged With Taking Bonds Valued at $5,000 in Schomberg.

AT MONTREAL.

Tendered Resignation a Week Ago to Imperial Bank.

MONTREAL, Dec. 3. (Canadian Press).—Harry Coffeey, manager of the Imperial Bank branch at Schomberg, Ont., was placed under arrest in the Imperial Bank here last evening on a charge of theft of bonds, preferred against him by R. W. Phillips, Chief of Police of York County, it was ascertained this morning.

Mr. Coffeey is 39 years old.

TOTAL $5,000.

TORONTO, Dec. 3. (Canadian Press).—Henry Coffeey, who was arrested in Montreal last night, is charged with the theft of $5,000 in bonds, according to A. G. More, superintendent of branches of the Imperial Bank. Coffeey notified the bank of his departure for Montreal and tendered his resignation a week ago, which has not yet been accepted. He is bonded by a local concern.

The direction of the bank's affairs at Schomberg has been placed under W. R. Rodgers, who was brought into the limelight by his encounter with a robber while manager of the bank at St. David's.

IRISH BOUNDARY SETTLED TO-DAY

Agreement Reached at Meeting of British Government and Irish.

LONDON, Dec. 3 (Canadian Press).—An agreement has been reached on the Irish boundary question. Details will be announced tonight. The agreement was reached this morning at a meeting of the British Government representatives with William T. Cosgrave, president of the Free State Executive Council, and Premier James Craig of Ulster. It is stated to be satisfactory to both Northern and Southern Governments.

CALM IN BELFAST.

BELFAST, Northern Ireland, Dec. 3.—(Canadian Press).—Belfast received the news that an agreement had been reached on the Irish boundary question calmly. Satisfaction was felt because the Ulster slogan of "not an inch" has been fulfilled, but there is some dislike of yielding of the British Cabinet on the financial provisions of the Anglo-Irish treaty.

FORGOT TO QUALIFY

KINGSTON, Ont., Dec. 3 (Canadian Press).—C. J. Graham was re-elected Reeve of Kingston Township by acclamation because his intended opponent forgot to qualify in time.

"FARM FOLKS."

THE PETERBORO BRANCH OF THE U.F.Y.P.O. WILL PRESENT THE PLAY ENTITLED "FARM FOLKS," A COMEDY DRAMA IN FOUR ACTS, IN THE TEMPERANCE HALL, SMITH, ON FRIDAY, DECEMBER 4TH. ADMISSION 25c. 3d27 30 3-3245?

BIG FIRE VISITED COUNCIL BLUFFS

More Than Million Dollars' Damage Done in Business Section.

BOILER EXPODED.

COUNCIL BLUFFS, Iowa, Dec. 3 (Canadian Press).—Fire caused more than $1,000,000 damages in the business district of Council Bluffs today. The flames started in the basement of the Continental Furniture Co., when a boiler explosion occurred. J. McManigal, night watchman at the building, was badly burned about the head and body.

Eighty guests at the Grand Hotel were safe although forced to flee in scant attire when flames enveloped and later destroyed the hotel. Their personal property was lost.

SHAW ADVISES RUSSIA TO DROP INTERNATIONALE

Says Members Might Better Write Movie Scenarios Than at Present Work.

VERY HARMFUL.

Has Done More Harm To Russia Than Did Rasputin.

LONDON, Dec. 3. (United Press) —Bernard Shaw is again at his old pastime of advising the Communists how to run Soviet Russia. This time he has selected Gregory Zinoviev's Third Internationale as the target of his adverse criticism.

The members of the Third Internationale would find better employment writing movie scenarios or stories for young boys, thinks Shaw, than at their present work.

As one of those who contributed toward the bail of the dozen British Communists who were recently convicted in Bow Street court, Shaw protests against the Third Internationale because the convictions, he says, were the result of its "silly adherence to the convicted men."

"The Third Internationale cannot be trusted," writes Shaw in the current New Leader, and either to give good advice or to spend money sensibly. Can any doubt remain that a new diplomatic policy as well as a new economic policy are absolutely necessary?

"I do not suggest that the Soviet drop Third Internationale through a hole in the ice of the River Neva, although it has been more harm to Russia than did Rasputin. I ask the Soviet to disband the Third Internationale and to finds its members employment as writers of movie scenarios and stories for boys under 14. I feel sure that I have the hearty support of Tchitcherin, Krassin, Rakovsky and everybody else who has ever to do a day's genuine, effective diplomatic work for Russia."

FIRE DESTROYED FARM BUILDINGS

Overheated Stovepipes Believed To Have Caused Disastrous Blaze.

NEAR BETHANY.

BETHANY, Dec. 3.— Fire, supposed to have been caused by overheated stovepipes, caused the total destruction of the buildings and contents on the farm of George Smith, about three miles west of Bethany, late yesterday. The fire started in the house, from which nothing was saved, and jumped to the barn, which was quite close. There was not a great deal of material in the barn, and no animals were lost, but such implements as were there were burned. The house and barn were located in a secluded spot and the fire had made great headway before any assistance arrived.

TWO AIRMEN KILLED.

Planes Collided Over San Diego Bay.

SAN DIEGO, Calif, Dec. 3 (Canadian Press).—Captain Harry Sheppard and Lieutenant John Christian, airmen attached to United States Marine Aviation Squadron No. 1, were killed yesterday when the planes they were flying, collided at a height of 3,000 feet over San Diego Bay.

Balmy Breezes Blow Breath Of Summer Over the Prairies

WINNIPEG, Dec. 3 (Canadian Press).—The weatherman yesterday smiled graciously upon Western Canada, mild and balmy breezes boosting the mercury to respectable levels, following a week of cold and snow. Everywhere on the Prairies, the temperature was well above the freezing point, Medicine Hat basking in near-summer weather with 60 above.

GRANT REFUSED MATRIC CLASS

County Council Rejects Request From Norwood School Deputation To-day.

LAKEFIELD OBJECTS.

A deputation representing the Norwood High School Board of Education waited upon the County Council at the session this morning with a view to obtaining a grant for the maintenance of an Upper school room in the High school. The matter was referred to the Finance committee.

E. C. Squires, chairman of the Board, said that there were 25 students taking senior matriculation classes, seventeen of whom were from without the boundaries of the village. He declared that if the grant was withdrawn the fifth form work would of necessity be withdrawn.

J. G. Keefer said that the school was free of debt and that matriculation classes had been started after crowded conditions had closed the doors of the Peterborough Collegiate to rural pupils. He stated that the $800.00 could be raised by a levy of 1-12 of a mill.

J. C. Strickland, Reeve of Lakefield, took objection and stated that whereas Norwood school was free of debenture debt, Lakefield was still laboring under a heavy assessment because of a school debt.

Mr. Squires replied that the Lakefield school had been made a High school recently while Norwood had been carrying on for sixty years.

W. A. Anderson, Reeve of Otonabee, questioned if the matriculation work could be withdrawn, as the county had invested a certain sum of money in the equipment of the room.

Other members of the deputation were F. Fry, W. H. Buck and Hugh Cuthbertson, trustees appointed by the county.

After discussing the matter the Council as a Finance committee decided that no more grants be allotted to schools. A motion was carried to this effect, although J. Scott, of Asphodel and J. A. Cobb, Reeve of Norwood, proposed an amendment to the effect that the matter might be laid over.

Adjutant Smith and R. C. Braund formed a deputation to the Council soliciting a grant for the Maternity Hospital. The matter was referred to the Finance committee.

NURSE INJURED AT HOSPITAL

Visitor, a Spaniard, Suddenly Attacked Night Nurse With Razor.

CONDITION SERIOUS.

VANCOUVER, Dec. 3 (Canadian Press).—Menitic Pasquale, 41, a Spaniard of this city, last night visited the General Hospital and while seated beside the bed of a friend in one of the wards, suddenly attacked Miss Ann Roedde, 21, night nurse, with a razor, inflicting a terrible gash in the young woman's throat. Pasquale the attempted to take his life by cutting his own throat. Miss Roedde's condition said to be serious. Pasquale, it is believed, will recover.

Pasquale is believed to have been brooding over a recent illness, as he was a patient at the hospital for month, having been discharged from the institution on Tuesday.

Virtually all the veins, arteries and muscles in the nurse's neck were severed and the bones of the spinal column were partially exposed.

COME TO THE DANCE AT THE LAKEFIELD HOUSE, FRIDAY, DECEMBER 4. RUSSEL REID'S ORCHESTRA. $1.00 COUPLE. 1d, 131, 3315

Peterboro Fireman Dies Suddenly Today on Return from Duty

Herbert Meehan Passed Away About Noon While Resting After Night Trick—Had Been With Department Here Twelve Years and Was Popular Member.

PROMINENT IN ASSOCIATION.

President of Peterborough Branch of Federation of Ontario Fire Fighters—Funeral Under Comrades' Charge on Saturday Afternoon — Family Survives.

Death came suddenly to Herbert Meehan, a veteran member of the Peterboro Fire Department, at his home this morning. Coming home after working on the night platoon, Mr. Meehan lay down on a couch gasping for breath, and passed away almost immediately.

Mr. Meehan was one of the most popular members of the Brigade. He first joined in 1912, and served for about five years. After an absence of about two years he returned in 1920 and had been with the brigade ever since. He was at the time of his death President of the Peterborough branch of the Ontario Federation of Fire Fighters.

For the past six weeks the deceased man had not been feeling well, and for five weeks he had been doing only desk and office work because of his indisposition. His death was, however, a total surprise, and a great shock to his comrades.

Mr. Meehan lived at 203 Rink street, and is survived by a wife and two young children. The funeral will be held at 2.00 o'clock on Saturday afternoon from Bellegham's Chapel. The firemen will attend in a body.

Trotsky Has Taken Rest Will Resume His Three Jobs

MOSCOW, Dec. 3 (United Press) — After a vacation in Kislovodsk, Leon Trotsky returned here today and is expected to continue in his three positions, the chief purpose of which is economic. Only a few intimate friends met him at the station.

No special political significance is attached to his vacation and home coming.

MOSUL DECISION CAUSES UNREST

Unanimity Required May Be Hard To Obtain in League Council.

SITUATION CRITICAL.

GENEVA, Dec. 3. — (Canadian Press).—Great unrest is manifest in League of Nations circles over the Mosul dispute between Great Britain and Turkey on which the League Council must make a decision, because it is realized that it may be difficult to reach the unanimity in the Council required under the recent ruling of the Permanent Court of International Justice. Another disturbing factor is the announcement by Turkey that she is unable to recognize any decision which fails to meet with her views. It was learned to-day that the situation is so critical that various members of the Council already have been privately consulting one another during their meetings in the various European capitals.

$3,489 SHORTAGE.

Charge Against Treasurer of Kingston Township.

KINGSTON, Ont., Dec. 3 (Canadian Press).—John F. Leatherland, former treasurer of the Township of Kingston, yesterday faced trial before Judge H. A. Lavell on the charge of fraudulently omitting to account for and pay monies received by him for the Township of Kingston. In his evidence A. H. Muir, auditor, who was the first witness, told of his auditing of the township books, and stated that Mr. Leatherhead had signed a statement in his (Mr. Muir's) office, acknowledging a shortage of $3.489.

44-HOUR WORKING WEEK

SYDNEY, New South Wales, Dec. 3 (Canadian Press Cable, via Reuter's).—The Legislature of New South Wales yesterday passed a bill providing for the introduction of a 44-hours' working week throughout the State.

WOMEN'S CANADIAN CLUB. CANON SHATFORD OF ST. JAMES APOSTLE, MONTREAL, WILL ADDRESS THE CLUB AT THE PUBLIC LIBRARY, FRIDAY, DECEMBER 4TH, AT FOUR P.M. 1d131 3318

CHRISTMAS GREETING CARDS.

AN UNLIMITED SELECTION OF IMPORTED AND DOMESTIC CHRISTMAS CARDS MAY BE SEEN AT THE EXAMINER OFFICE. CALL AND SEE SAMPLES EARLY AND PLACE YOUR ORDER BEFORE THE BIG RUSH BEGINS. dtf

PRINCE VISITED SCOTLAND YARD

Wales Restive During Period of Mourning for Alexandra.

A SURPRISE CALL

LONDON, Dec. 3. (Canadian Press).—The Prince of Wales yesterday paid a surprise visit to Scotland Yard, where he inspected the famous "Black Museum," in which relics of murders, burglaries and other crimes are stored. He also witnessed various phases of the police activities.

The Prince is having a comparative rest from society, most of his official engagements having been cancelled owing to the death of his grandmother, Dowager Queen Alexandra, but he finds time hanging heavily for one of his restive nature. He spent several mornings recently exercising his hunters in the country, but he did not join in any actual chase.

When not making duty calls in London, he visits all sorts of odd places.

THE PETERBORO BRANCH OF THE U.F.Y.P.O. WILL PRESENT THE PLAY "FARM FOLKS," IN THEIR HALL ON SIMCOE ST., PETERBORO, ON MONDAY, DEC 7TH, COMMENCING AT 8.15; ALSO AT INDIAN RIVER ON WEDNESDAY, DEC. 9TH, AND BREALEY'S HALL, ON FRIDAY, DEC. 11TH. ADMISSION 25c. 2d2 3 3301

AMATEUR NITE TO-NIGHT at the ROYAL

NEW NOVELTIES AND SURPRISES

"SLEEPY TIME GAL" The new song hit.

RAYMOND GRIFFITH

BETTY COMPSON

PATHS TO PARADISE

CIRCUS MYSTERY

Popular Prices

FOR SALE

$3,500 will buy new bungalow; all conveniences. West side.

$4,000 will buy new dwelling; all conveniences. South side.

$2,800 will buy brick dwelling in good condition.

Several dwelling to rent also. Farms for sale in different parts of the county.

See our list if you are in the market to buy.

W H TAYLOR

163 Hunter St. W., or Phone 1462.

FOR SALE

FOR SALE — 1 PAIR OF BOYS' Hockey Boots and Skates, size 7. 277 Bethune St. 3d-131-4424

FOR SALE — 8 HORSE POWER gasoline sawing outfit; phone 1948J. 3d-131-4412

FOR SALE—MAN'S OVERCOAT AS good as new; apply 272 Armour Road. 3d-131-4410

FOR SALE—GOOD TOLMAN SWEET and Spy Apples by the barrel; write for price; S. A. Powell, Campbellcroft, Ont. 5d-131-4350

FOR SALE—NEW STABLE IN GOOD condition; cheap; apply 338 Smith St. 3d-131-4449

FOR SALE—GOOD TONE CELLO; also 5 x 7 Camera; apply 359 Euclid phone 860F. 3d-132-4426

FOR SALE—ONE NEW AUTO DOOR Cutter, cheap; one good high back Cutter; one piano box Cutter; 169 Hunter St. East. 6d-134-4376

FOR SALE—HEAVY BLACK CLOTH Winter Coat, good condition, cheap; phone 980m. 3d-132-4457

FOR SALE — TWO GENTLEMEN'S winter coats; 1 light; 1 dark; size 38, new; apply 576 Murray; phone 717w. 3d-132-4461

FOR SALE — HAPPY THOUGHT Stove in good condition; phone 482 between 6 and 8 p.m. 3d-132-4433

FOR SALE — LOT OF THEATRE Seats in A1 condition; Regent Theatre, Hunter St. 6d-135-4451

FOR SALE—KITCHEN PRIDE COOK Stove, hot water front; apply 526 Chamberlain. 3d-132-4455

FOR SALE—HEINZ DILL PICKLES, 6 for 25c; Boyle's Grocery. 7d-24,26,30,3,10,17,24-3202

FOR SALE—CRYSTAL PENINSULA Cook Stove, hot water front; 1 gent's bicycle; good condition; apply 516 Lock St. 3d-132-4452

FOR SALE — KITCHEN CABINET, refrigerator, extension table, kitchen chairs, apply 430 Sheridan St. 3d-133-4468

FOR SALE—LADIES' PATENT LEATHER Shoes, size 3, practically new; reason for selling too small for owner; price $2.50; phone 528w. 3d-133 4476

FOR SALE—NEW AUTO KNITTER; apply evenings; first house west of May's School House. 3d-133-4469

FOR SALE—LARGE EMPIRE QUEBEC Heater; good condition; apply 266 McDonnel St. Phone 2498J. 3d-131-4397

FOR SALE — ENGINE LATHE, Barnes make, 6 ft. bed, 14 inch swing, screw cutting also 1 h.p. motor and countershaft; apply 173 Stewart St. 3d-133-4465

FOR SALE — TWO PATCHWORK Quilts; all new pieces; nicely quilted; at 8 McGill St. 3d-133-4439

DRY WOOD FOR SALE — HEAVY Hardwood Slabs; body Hardwood (two grades), mixed slabs and coke; lowest prices at Thompson's, corner Rink and George St., A. Thompson. 124-141-4447

FOR SALE—WHITE BABY CUTTER with hood, in good condition; also violin outfit, cheap. 583 Wolfe or 'phone 2568W. 3d-131-4401

FOR SALE — AT HICKEY'S SHOE Store ,169 Hunter St.: Boys' school shoes, $2.25 and $2.50; Woman's Rubbers, 75c; Woman's Goloshes, $3.75; Goloshes repaired. 3d-131-4423

FOR SALE — CHILD'S COASTER wagon and sleigh; modern encyclopedia, ten volumes; Wells' Outline of History, 4 vols.; all new condition; phone 1458J. 3d-132-4430

FOR SALE — BOSTON TERRIER Puppy, 5 months old; here's a chance, half brother to the best dog from Canada at the Buffalo show 1924 (Barney Google); perfect markings, color and tail; sire most prominent in the east; dam best fronted dog ever visited the kennels; apply evenings, between 5 and 7; 103 Maria St.; breeders not apply. 3d-132-4456

FOR SALE—HANDSOME SET JET-black andirons; fireplace fender; grate-like gas heater, kerosene heater; fine Garland fireplace stove Quebec heater; stovepipes, etc. 585 Stewart street. 3d-131-4392

FOR SALE — COOK STOVE $9; heaters from $5 up, beds and springs, chairs, tables, sideboard, oak dining room suite, Axminster carpet, nearly new, Organ $12, Mandolin Guitar $4, plates and dishes, etc.; 243 McDonnel St. J. Boorman. 4d-132-4414

FOR SALE—4 FT. HARDWOOD, $12; 4 ft. mixed wood, $8; cut extra; satin finish flooring office 248 Murray St., phone 2647. F. Fredenburg. 26d-145-4156

FOR SALE

DICK RUSKIN'S 3RD ANNIVERSary Sale—store full of Bargains; now is your chance to buy your winter supply at a very low cost.

Overcoats ..... $2.00 up
Suits ..... $5.00 up
Pants ..... $1.00 up
New heavy Khaki Breeches.. $2.95
New heavy Mackinaw Coats.. $6.95
New heavy Mackinaw Pants.. $2.98
New Men's Everyday Boots.. $2.68
New Men's heavy Rubbers.... $2.48
New Men's heavy Work Boots $2.88
New Boys' Boots, 1 to 5..... $2.69
New Boys' Khaki Breeches, all sizes $1.69
New Ladies' Khaki Breeches.. $2.95
Ladies' Coats and Suits to clear $2.98

Dick Ruskin's Store, 221 Hunter W. 3d-133-4477

BOARDERS WANTED

WANTED—LADY OR GENTLEMAN boarder. Apply 491 Aylmer street. 6d-134-4404

BOARDERS WANTED — PRIVATE boarding; all conveniences; 1 large and 1 front room; 718 Water St. Phone 1742W. 3d-132-4458

WANTED—LADY BOARDER, WELL furnished room, central; very private; apply Apt. 5, Fligg Apts., 264 Hunter St. 3d-131-4430

BOARDERS WANTED — WARM, newly furnished room; suitable for two; board reasonable; apply 657 Water St. or phone 956w. 3d-131-4409

AUTOS FOR SALE

CAR FOR SALE—FORD SEDAN—model '21 in first class condition; five good cord tires; $325 cash; Box 3626 Examiner.

HOUSES, REAL ESTATE

SEE THIS—A GOOD BUY—3 ACRES of good land, 7 room brick house, electric light ,one block from city limit and car line easy terms or exchange for house in city; apply 282 George St. 6d-133-4385

FOR RENT

FOR RENT — MODERN, HEATED Apartments; apply 437 George St. dtf-1868

FOR RENT—HEATED OFFICE ON George street. Apply 437 George street. dtf

TO RENT—6 ROOMED HOUSE AND stable; apply 427 George Street. Phone 1031J. 3d-131-4412

TO RENT — 3 ROOMED LOWER Flat, partly furnished; warm, central, $18; 3 downstairs rooms, $14; apply 345 Rubidge. 3d-131-4418

TO RENT—2 ROOMS, THIRD floor, use of bathroom. Would suit lady. 75 Smith street. 3d-131-4402.

TO RENT— THREE FURNISHED rooms heated, rent reasonable to right party. 'Phone 2471J. 3d-131-4403.

TO LET—NEW BRICK HOUSE, ALL conveniences; close to street corner, south end; apply H. Wilson, 2 King George St. 18d-144-4346

SMALL APARTMENT TO RENT— Bennett and Goodwill Building. Immediate possession. For particulars apply J. F. Strickland, Law Office or 'phone 191. 6d-134-3289

TO RENT — APARTMENT; APPLY 392 Brock St. 6d-131-4324

FOR RENT—MODERN FURNISHED Apartment; lower duplex; central; apply 324 King St. 3d-132-4454

FOR RENT—UP-TO-DATE 5 ROOMED Apartment; every convenience; Charlotte St. West, phone 751. 3d-132-4444

TO RENT—3 BRIGHT UNFURNISHED rooms; with conveniences; apply 481 Aylmer St. 3d-132-4443

FOR RENT—GOOD WARM SEVEN roomed house, newly decorated, all conveniences; centrally located, reasonable rent; possession immediately; apply 386 Stewart St. 4d-133-4460

TO LET — CENTRALLY LOCATED, roomy apartment; heated; very suitable for doctor's quarters; also heated office; on George street, lately occupied by American Consulate; apply Schneider Bros., 367 George St. 6d-133-4377

TO RENT—GOOD CORNER STORE; modern heated apartments; also warm house; apply 451 Water St. 26d-143-4285

TO RENT—THE STORE IN THE Royal Theatre, with large basement; apply R. M. Glover, Examiner office. 6d-131-3246

TO RENT—3 ROOMED FLAT, CENtral, $14 month; 6 roomed house; 345 Rubidge St. 3d-11-3339

FOR RENT — OFFICE, HEATED; Apply Bank of Toronto. dtf.-3055

TO RENT — BRIGHT 5 ROOMED Apartment, central, all conveniences, not heated, balcony, back and front entrance, newly decorated; apply 255 Reid St., phone 1544F. 6d-131-4321

FOR RENT—STORE — DESIRABLY situated in best business block; possession 1st November; apply 437 George street. dtf-2614

HOUSE TO RENT— 539 DOWNIE street. Apply 437 George street. dtf-1337

TO RENT—ON SEPT. 1, 1925, NO. 374 Water St., apply 437 George St. dtf.-1577

AGENTS WANTED

PERMANENT POSITION FOR NEXT year. Man or woman to travel and appoint local representatives. $1092 yearly guarantee; $21 weekly average) and expenses; experience unnecessary; may earn $75 to $100 before Christmas working spare or full time; for particulars write Winston Co., Toronto. 6d-1,3,5,8,10,12

HOUSES, REAL ESTATE

REAL ESTATE — MODERN HOUSE for sale in good residential district, seven rooms and winter kitchen; part hardwood floors, bathroom complete; gas, furnace, garage, garden, low taxes, 10 minutes from post office; Geo. McCartney, 474 Roger St., phone 1641w. 6d-135-4429

LOOK! BEAUTIFUL MODERN NEW 6 room Bungalow; French doors; fire place, laundry tubs, west part of city; good terms; apply 421 George St. 5d-134-4435

WORK WANTED

WORK WANTED—A MAN TO LOOK after furnace and other odd jobs; 273 McDonnel St. 3d-132-4411

WANTED—ALL KINDS OF SEWing, or will go out by the day. Apply 6 New Romaine. 3d-131-4405

EXPERIENCED FARM HAND DEsires yearly employment with house supplied; 188 Lake St. 3d-132-4434

WORK WANTED—WOOD SAWING done; also wood for sale; phone 1244w. 6d-135-4440

WORK WANTED — TWO EXPERIenced men require work in woods (cord wood or logs) anywhere. Send particulars to Box 4228 Examiner. 9d-131-4228

WORK WANTED — CAPABLE WOman wants Washing, Ironing or Rough Dry; work called for and delivered; reasonable prices; best of references; apply Box 4431 Examiner. 3d-132-4431

WORK WANTED — WANT WORK, city or country, experienced, handy with tools; also horse, seven years old, broke to all farm work; coach type; 185 King St., city. 3d-132-4432

POULTRY & EGGS

WANTED—LIVE POULTRY—EXTRA prces paid for good stock; phone 471 and we will call, or bring them to A. Atkins, 189 Charlotte St. 26d-147-4207

POULTRY FOR SALE — 20 WHITE Leghorn Hens, 1 Cockerel; 75 cents each; call between 5 and 8 o'clock; No. 5 New Chamberlain St. 3d-132-4472

EGGS AND POULTRY WANTED— Highest prices, prompt remittances, satisfaction guaranteed; ship to United Dairy Stores Co., Receiving Dept., 416 Bonsecours St., Montreal. 15d-140-4326

WANTED

WANTED—OLD GOLD AND ARTIficial teeth; apply Phillips Dental Lab., 408 1-2 George. 26d-154-4391

WANTED TO BUY — MILK ROUTE 75 quarts; apply Box 3313 Examiner, 3d-133-3313

WANTED — LIGHT HORSE FOR winter keep; phone 2349. 3d-131-4425

WANTED — TRUCK WANTED TO take load of furniture from Toronto, weighing about 1 ton; state price; box 4466 Examiner. 3d-133-4466

WANTED — MAN WITH SMALL capital, accustomed to horses, wishing to get money-making business; for particulars call at 421 George St. 5d-134-4457

WANTED TO BUY — A SECOND hand Quebec heater with oven and water front; apply Box 1600 Examiner. 3d-133

WANTED — RAGS, BONES, OLD stoves, copper, brass, zinc, rubber, auto tires, wood ashes. Will send a man and clean your cellar or ash Stevens, 364 Mark street, or 'phone house ,free of charge. Address 2085

LOST

LOST—A BRASS LOCK BETWEEN Frederick St. and C.G.E.; please leave at Examiner. 3d-131-4417

LOST — BRACELET SET WITH green and white brilliants; finder please leave at Examiner office. 3d-133-4467

LOST—AUTOMOBILE RUG ON SAturday night, between Market and Lock street. Finder please phone 1819w. 3d-131-4406

LOST—SMALL BOOK CONTAINING addresses; phone 1317J. 3d-132-4462

LOST—A HOLSTEIN HEIFER FROM the 9th line of Cavan; finder please phone 522 r 21. 3d-133-3222

LOST—$10 BILL BETWEEN MONAghan Road and St. Peter's Cathedral by way of Elm, Park and Hunter; finder please leave at Examiner; reward. 3d-132-4459

LOST—PAIR GLASSES ON GEORGE St. between McDonnell and Simcoe; finder please leave at Examiner; reward. 3d-131-4407

LOST — WHITE GOATSKIN ROBE on Warsaw road between George street and Docro church; Arthur Carveth, Indian River, P.O., phone 8 r 3, Douro. 3d-132-4438

LOST — HEAVY TRUCK CHAIN within city limits; finder please notify Alfred McDonald Lumber Co., phone 176. 3d-131-3292

READ THE WANT ADS.

ONTARIO WILL INSIST ON RIGHT TO MORE POWER

Will Demand Development of Surplus Waters of St. Lawrence.

FACES SHORTAGE.

Chairman of H.E.P.C. Will Call on Premier King To Renew Efforts.

TORONTO, Dec. 3. (Canadian Press).—With the spectre of power shortage pointing a gaunt forefinger at Ontario industry, the Provincial authorities intended to insist before the Federal authorities upon their right to develop the surplus waters of the St. Lawrence, not needed for navigation, for power purposes. While Premier Ferguson reiterated yesterday that everything possible in the way of pleading and argument had been placed before the Ottawa Government by himself and his Cabinet he intimated that Ontario would, with more determination than ever, continue her task of convincing Ottawa.

One of the first of the province's renewed efforts to utilize for her industries the wasted waters of the St. Lawrence is to be a personal call by Chairman Charles A. Magrath of the Provincial Hydro Commission upon the Dominion Prime Minister and Right Hon. George P. Graham, Minister of Railways and Canals, who is concerned with the proposal for the St. Lawrence development.

FRENCH DIPLOMAT DEAD.

Paul Outasta Was General Secretary of Peace Conference of 1919.

PARIS, Dec. 3. — (Canadian Press). — Paul Outasta, veteran French diplomatist and general secretary of the peace conference in 1919, is dead, aged 52.

BUSINESS CHANCES

JUST THE PLACE—WELL ESTABlished cash business for sale, first class section of city; apply 421 George St. 3d-134-4436

BABY CARRIAGES, ETC.

FOR SALE—LLOYD LOOM WICKER Carriage, Pullman design, ivory finish, first class condition; child's iron crib, large size; 150 Hast Ave. 3d-133-4478

FOUND

FOUND — SATURDAY, NOVEMBER 21, in Examiner office, sum of money; owner may have same by proving property; apply Examiner office. 6d-131-4316

TEAMING & CARTING

WANTED — MOTOR CARTING, ALL kinds, long or short hauling. Beatty Bros. 'Phone 2158-891r2.

HELP WANTED—Female

WANTED—A SALESLADY; APPLY Jeeh Reddick Yarn Shop. 3d-131-4415

WANTED—A HOUSEKEEPER—ONE who would go to the country; apply to 501 Elm St. 3d-133-4478

WANTED — EXPERIENCED UPstairs girl; apply Montgomery House. 3d-133-3303

WANTED — GIRL FOR GENERAL Housework; apply 455 Hunter St. W. 3d-132-4446

WANTED — CAPABLE COOK GENeral, family of two, no children, in Toronto; state age and previous experience; good comfortable permanent home to suitable applicant; Apply Box 3295 Examiner. 2d-131-3309

HELP WANTED—Male

WANTED—A MAN TO LOOK AFter furnace; 273 McDonnel St. 3d-131-4411

SALESMAN FOR LINE OF LITHOgraphed labels, stickers, art calendars, etc. Good sideline. Wright Litho Co., London, Ont. 12d-14-3658

NOTICE

HAIRDRESSING, HAIR CUTTING Shampooing, Marceling, Facial Sets; Mrs. Johnson, 189 Hunter, phone 1194F. 6d-133-4395

NOTICE—CARTERS, EXPRESS AND Baggage; four way Parcel Delivery Two trucks, no delay; cut rates; phone 2392J; your patronage solicited. 6d-136-4470

NOTICE — TAXIDERMIST WORK done. Have your specimens mounted. Apply 156 London phone 878. 26d-133-3852

It's a good time now to get its load ready for the Christmas tree. Clerks have time to give you good attention, choice is better, and there's more satisfaction in having the shopping done in nice weather than having it crowded into the last few busy days when it's a case of grab anything you can get.

How Are These Suggestions?

Fresh Arrivals for the Christmas Trade

Ladies' Satin, Suede, Patent and Fine Kid Slippers, for evening wear and also street wear, in the newest patterns. A very extensive showing at very attractive prices.

Ladies', Men's and Boys' Hockey Boots. Splendid values. An extensive showing of attractive styles.

Moccasins

Wax-Sewn Moccasins in horsehide and buckskin. Splendid Christmas presents.

Men's, 7 to 11 ..... $1.75
Ladies or Boys', 3 to 6 ..... $1.50
Misses' or Youths', 11 to 2 ..... $1.25
Child's, 7 to 10 ..... $1.00
Infants', 4 to 6 ..... 75c

Snow Shoes

The kind that does not bag when worn.

Men's Extra Wide $4.00
Men's Regular $3.50
Ladies' $3.00
Misses' $2.25

Christmas Suggestions for the Children

A pair of Goloshes, all 3 buckles, Life Buoy Brand. Sizes 4 to 10 for $2.00. Sizes 11 to 2 for $2.35.

Comfy Slippers, in fancy velvet, felt, kid, etc.

Buckskin Moccasins.

See these last in our Children's Department.

R. NEILL LTD.

350-354 George Street

COAL STRIKE TO LAST TO SPRING

Miners and Owners Are Prepared To Fight To a Finish.

FINANCES GOOD.

SHAMOKIN, Pa., Dec. 3.—(Canadian Press.)—The anthracite strike is expected to last all winter, according to opinion in the coal region, which is that it will be the longest strike on record. Preparations for a "fight to a finish" are under way by operators and mine workers. Employers are making arrangements to have the banks of New York and Philadelphia carry those coal companies which may be hard pressed.

Mine union officials are counting their resources and announce that their local union and district organization treasuries will be adequate to meet demands for relief.

BANK OF ENGLAND HAS RAISED RATE

Outflow of Gold Was Responsible For Increase To 5 Per Cent.

LONDON, Dec. 3 (Canadian Press)—The Bank of England today raises its official minimum discount rate to five per cent., an increase of one per cent.

The increase in the official minimum was found necessary in order to check the outflow of gold which has amounted to 19,000,000 pounds approximately $92,150,000) since the bank rate was reduced in October and over 10,000,000 pounds (approximately $48,500,000) on balance since the country returned to the gold standard. It is understood there were prospects of further withdrawals of gold and as New York exchange is hovering near the gold point, the protective measure was thought necessary if the bank's proportion of reserve to liabilities was not to be further lowered.

COLDS THAT DEVELOP INTO PNEUMONIA

Chronic coughs and persistent colds lead to serious trouble. You can stop them now with Creomulsion, an emulsified creosote that is pleasant to take. Creomulsion is a new medical discovery with twofold action, it soothes and heals the inflamed membranes and kills the germ.

Of all known drugs, creosote is recognized by medical authorities as one of the greatest healing agencies for persistent coughs and colds and other forms of throat troubles. Creomulsion contains, in addition to creosote, other healing elements which soothe and heal the inflamed membranes and stop the irritation and inflammation, while the creosote goes on to the stomach, attacks the seat of the trouble and destroys the germs that lead to consumption.

Creomulsion is guaranteed satisfactory in the treatment of chronic coughs and colds, bronchial asthma, catarrhal bronchitis and other forms of throat and respiratory diseases, and is excellent for building up the system after colds or flu. Money refunded if any cough or cold is not relieved after taking according to directions. Ask your druggist. Creomulsion Co., Limited, Toronto, Ont.

TWO KILLED IN PLANE COLLISION

American Marine Aviators Met Head-on Over San Diego Bay.

TRAVELLING FAST.

SAN DIEGO, Calif., Dec. 3. — (Canadian Press).—Colliding head on 1500 feet above San Diego Bay when their Voight airplanes were travelling faster, than 100 miles an hour, Capt. Harry H. Shepperd and Lieut. John D. Christian, attached to the marine corps, aviation squadron one, at North Island, were killed yesterday. The airplanes, their locked wings and fuselages parting after dropping 1,000 feet, plunged into the bay about four miles south of Coronado, Tent City.

FOR SALE

7 room Brick, oak floors, mantle, divided cellar, laundry room with tubs, clothes chute; bargain.. $8200

7 room Brick, all modern, oak floors; garage, central; good buy.... $8500

6 room Brick; water, light and gas; edge of city; township tax... $2300

7 rooms new house, fully modern, west side; take good lot..... $3500

Number of good houses to rent.

P. E. Rutherford Agency

282 George Street. Phone 142

BELTING

All sizes new and second hand Rubber and Leather Belting in stock. Apartment and store to let.

A. LOW & CO.
353 Bethune St.
Phone 607 — N. and Hol. 1627

BARRISTERS AND SOLICITORS

HATTON & REID, BARRISTERS, Solicitors, 297 1-2 George Street. Phone 62. Money to Loan. C. W. Hatton, K. C., J. W. Reid, Successors to A. E. Dixon.

GORDON & O'BRIEN— Barristers Solicitors, Notaries. Money to loan on easy terms. Special attention to Patents and Trade Marks. 'Phone 219. G. N. Gordon, K.C., J. A. O'Brien.

J. R. CORKERY, BARRISTER, SOLicitor, Notary Public. Office Ground Floor, 414 Water St., Peterborough. Five Doors North of Hunter Street. Money to loan at current rates on easy terms.

S. T. MEDD—Barrister, Solicitor, Notary. Office over the Dominion Bank, corner of George and Simcoe streets. Telephone No. 22. Private funds to loan at current rates upon easy terms.

DUMBLE & JOHNSTON—Barristers, Solicitors, etc. Office, over the Toronto Savings and Loan Company, George Street. D. W. Dumble, K.C., W. Johnson.

H. R. HALL—Barrister, Solicitor, etc. Peterboro, Ont. Office, corner of Hunter and Water streets, over the Canadian Bank of Commerce. Trust Funds to loan on easy terms of payment.

JAMES FORDYCE STRICKLAND— Barrister, Solicitor, Notary Public Peterboro. 'Phone 191. Money to loan. 375 Water street.

WILFRID F. HUYCKE, Barrister, Solicitor, Notary Public. 395 Water street. Telephone 239.

PECK, KERR & McELDERRY, Barristers, Solicitors and Notaries. Office, Water street, Peterboro. Money to loan at the lowest current rates of interest. Telephone 1950. E. A. Peck, F. D. Kerr, K.C., V. J. McElderry.

MEDICAL

DR. BUCHANAN, F.R.C.S., Edinburgh M.R.C.S., Eng., L.R.C.P., London. Eye, Ear, Nose and Throat Specialist Hours 9-11 2-4 p.m., and 7-8 p.m. 'Phone 519. Office, corner Water and Murray streets.

F. T. WEBSTER, Ontario Land Surveyor, Registered Professional Engineer, formerly with Lewis and MacRostie of Ottawa. Phone 2540.

DR. C. C. CRAGG—Eye, Ear, Nose and Throat Specialist. Office 295 Charlotte street, formerly occupied by Dr. Neal. Hours—9-11 a.m., 2-4 p.m., 7-8.30 p.m. Telephone: House 1015, Office 2155.

FOR SALE

Hotel for sale, completely furnished including barber shop and fixtures, pool room, two tables; stock of tobacco; about $300 worth of soft drinks; eight tons of coal, and 10 bags of potatoes. $4500 takes the whole thing; will take city house as part.

22 acres to rent, about 80 apple trees, brick house and barn. $25 per month.

Four roomed Flat to rent at $25, heated.

Heated Apartment, Homewood Ave., $38.00 per month.

Heated Apartment, Homewood Ave., $45.00 per month.

Central Apartment, Rubidge street, $40.00 per month.

First mortgage of $2150.00, interest 6 3-4 per cent. on fine residence, Welter St. Value of land $1500; buildings $4000.

H. J. McCANNAN

Agents for Fidelity, Scots, British and European Fire Insurance Cos. 249 Simcoe street. 'Phones 46 - 772 Nugent, Phone 2508

FOR SALE OR EXCHANGE

160 Acres of Choice Farm Land— Situated about 2 miles from city; 100 acres working land, balance in pasture. Splendid brick house, frame barn and driving shed. Owner would exchange for a property in city. Price $10,000.00

150 Acres of Good Working Land —Situated about 8 miles from city. Dandy frame house, bank barn and driving shed. This farm is in a high state of cultivation, and owing to owner having no help, he will sell same, or will take a property in city. Price $10,000.00

80 Acres of Good Farm Land— 40 acres working land, balance in pasture. Good brick house, frame barn. Situated about 1 mile from city. Owner would consider an exchange for Toronto property. Price $4,500.00

100 Acres of Land—60 acres under cultivation, balance in pasture and wood. Well fenced and watered. Small orchard. Buildings consists of frame house, very comfortable; barn, driving shed, stable and other buildings. Eight miles from city. Owner would take a city property on same. Price, $4,800.00

We have a number of good Houses to rent at very reasonable rents.

For particulars and inspection of the above Farms, apply

J. T. O'CONNELL & CO.

198 Hunter St. W., Peterborough House phone 1359. Office phone 376. A. Mills, agent, phone 1403w.

FOR SALE

$3500—6 roomed new Brick, all modern, large lot, would consider lot.

$3500—6 roomed Bungalow, new, all modern; would take good lot, west side.

$3300—6 roomed Brick, all modern, except furnace, easy terms.

$2400—5 roomed Brick, 2 piece bath, easy terms; garage.

$3500—6 roomed house, all modern except furnace, electric range, easy terms.

$2800—6 roomed house, all modern except furnace, garage.

170 acres, choice land, good buildings, close to market; would exchange for city property.

50 acres on Provincial Highway, close to city, would consider house.

Agents for Fire and Life Insurance

J. CHAMBERS & CO.

382 Water Street
Office 341.
Residence 'Phone 1594W
G. Adams, Agent, 'Phone 1281m.

Telephone 790 When You Want Your **Piano Or Organ Tuned.** Player Pianos a Specialty All Work Guaranteed W. H. CUNNINGHAM 560 Weller Street

CHINA PAINTING

Mrs. Langley McCarthy Teaches Biscoffs' New and Beautiful Work in CHINA PAINTING

GOING TO BUILD? YOU MAY rent a house but homes are built See our New Model Home built to scale. For plans and prices on houses, summer cottages, garages, remodeling, etc. Consult— A. B. CUNNINGHAM 337 Reid St.

HILL, WEDDELL & HILLS

General Insurance Agency
ESTABLISHED 1883
Phone 14 — 124 Hunter Street West

DAVIS-THOMPSON COMPANY, LTD.

Insurance and General Agency

433 GEORGE ST. — PHONE 40

4% INTEREST, compounded Half-Yearly, Paid on Deposits

One Dollar opens an account. Special facilities afforded Depositors for the convenient transaction of their business, and accounts are subject to cheque withdrawal.

For Sums of $100 and upwards this Company's Debentures are issued in terms of one to five years, bearing special rates of interest, depending upon the term of investment.

TORONTO SAVINGS AND LOAN CO.

435-437 George Street
Peterborough

"BRINGING UP FATHER" — Geo. McManus

CHAIN RED & WHITE STORES

SUNDRIES

MATCHES
Quick flash..... 3 pkgs. 25c

ARROWROOT BISCUITS
Christie's, lb..... 29c

Tapioca 2 lbs. 19c
A popular item at below regular price.

CHEESE WAFERS
In cartons, each..... 18c

MACARONI
A potato substitute..... 2 lbs. 25c

Oranges doz. 59c
Large and select Seedless Oranges. A special price offer that should prove attractive.

LAMP GLASSES
Two sizes..... 2 for 25c

LANTERN GLASSES
Good make..... 2 for 25c

Black Salada Tea lb. 69c
Users of good Black Tea can buy a few pounds of this with both profit and confidence in its quality.

CLOTHES PINS
Best made..... 2 doz. 5c

O'CEDAR OIL
Bottle, each..... 23c
No housekeeper should ever be without this.

Christmas is a Time of Good Cheer

If there's any season when the cook and the family demand the very best to be got, it's Christmas. That's why we have prepared by stocking up the best fruits of the world's markets for our holiday trade. Fruit that gives real pleasure in the eating and no grit or foreign matter to spoil the effect. Note our very moderate prices. We cannot be undersold in any line of equal quality.

ORDERS DELIVERED FREE TO ALL PARTS OF THE CITY

FRUITS

We cannot speak too highly of our Dried Fruits. We have been most critical in making our selections from the world's best market, and offer our stock to our customers with fullest confidence.

CURRANTS
Standard at..... 2 lbs. 25c
Select at..... 2 for 35c
Fancy, lb..... 19c
Speaking particularly of our fancy grade at 19c, it is a fine, uniform, clean stock of absolutely new fruit, and well worth the price.

RAISINS
Valencias, the brand mainly used for cakes, puddings, mincemeat, etc., new fruit, lb..... 15c

RAISINS
Seedless, fancy..... 2 lbs. 35c
These are large, meaty and fine flavored.
Seedless, choice..... 2 lbs. 25c

RAISINS
Seeded, in bulk, choice..... 2 lbs. 25c
Seeded, in bulk, fancy, lb..... 15c
Seeded, 16-oz. pkg., best Seeded Raisin on market..... 18c, 2 for 35c

DATES
Extra selected..... 2 lbs. 23c

FIGS
Fancy quality..... 2 lbs. 25c

PRUNES
Good value..... 2 lbs. 25c
Fine grade, per lb..... 20c
Large grade, per lb..... 25c

CHERRIES
To improve appearance and flavor of all Christmas cooking, per lb..... 60c

GRAPEFRUIT
Nice and juicy, doz..... 55c, 5 for 25c

CRANBERRIES
For a relish, per lb..... 20c

APPLES
Eating, peck..... 30c and 40c
Cooking and for mincemeat, peck..... 25c, 30c and 40c

EXTRA SPECIALS

For Friday, and all Next Week

PEEL
Lemon and Orange, lb. - - - - 29c
This is one of the finest English Peels and sure to please.

CATSUP
Serv-us Brand qt. Bottle - - - - - 19c
Catsup with the Serv-Us Brand and by Red and White Chain Stores. Note the big quart bottle at this price.

Shredded Wheat
2 Packages for - - - - - - - 22c
No need to emphasize this item. All users will stock up at the price.

Bordeaux Walnuts
Cut in Halves lb. - - - - - - - 45c
Fresh cracked and the famous Bordeaux Nuts, the finest that come to Canada.

P & G Naptha & Gold Soap

10 Bars 51 Cents
Every housekeeper will recognize a bargain in this.. Buy a good supply.

FRUIT

GRAPES
Fine for dessert, per lb..... 25c

CIDER
Fresh, just in, per gal..... 50c

Canned Vegetables

PEAS
Standard, tin..... 14c
Choice, tin..... 15c
Serv-Us, fancy..... 2 tins 35c

CORN
Choice at..... 2 tins 25c
Serv-Us, fancy, tin..... 15c
Honey-Drop, tin..... 19c

TOMATOES
Standard at..... 2 tins 25c
Choice, tin..... 15c
Serv-Us, fancy..... 2 tins 35c

PUMPKIN
Choice at..... 2 tins 25c

SPINACH
Good grade, tin..... 25c

CANNED FISH

SALMON
Pink, ½'s..... 2 tins 25c
Pink, 1's, tin..... 18c
Red, ½'s, tin..... 19c
Red, 1's, tin..... 34c
Sockeye, ½'s, tin..... 25c
Sockeye, 1's, tin..... 45c

CODFISH
Flaked, tin..... 25c
Chicken Haddie, tin..... 25c

Lard and Shortening

LARD
Rose Brand, 1, 3 and 5-lb. tins, lb..... 25c

SHORTENING
Choice, lb..... 18c
Choice, in 3 and 5-lb. tins, lb..... 17c

Fig Bars lb. 27c
Deliciously fresh, generous thick filling, made from the finest Smyrna figs. Christie's Fig Bar is a rare combination of wholesome goodness and tempting charm.

CRISCO
The vegetable shortening, lb..... 27c

EGGS
1sts, guaranteed, doz..... 50c

CHEESE
Kraft, great with apple pie, lb..... 40c

Pastry Flour 24 lb. Bag $1.15
Don't take a chance on having a failure with the expensive Christmas cooking by using inferior flour. We give you Saxon, Monarch or Nevada at above price.

Peanut Butter
Pails, 1 lb..... 25c

COCOA
Extra choice..... 2 lbs. 25c

KETCHUP
Heinz, large bottle..... 29c

SPICES
Choicest quality, the kind that you need for the Christmas cooking.

SUCCESSFUL BAZAAR HELD AT OMEMEE

Good Sum Realized By W. M.S. From Sale of Many Articles.

OMEMEE, Dec. 3—The Women's Missionary Society is being congratulated on the success of its annual bazaar which was held on Friday afternoon and evening, the financial result of which was $140.00. The bazaar was opened promptly at 3 o'clock by the president of the Society, Mrs. Rowland, with the doxology and prayer.

On entering the Sunday school room the first booth visited was the handkerchief booth, which was in charge of Mrs. Bushnell, Miss Marion Rea and Miss M. Faulkner, where a most attractive display of 'kerchiefs done up as roses, umbrellas and many other novelties were displayed. Passing on one visited the fancy work booth where an endless variety of dainty lingerie and fancy work was being quickly disposed of at moderate prices by Mrs. J. Shields, Mrs. A. Rutherford, Mrs. L. A. Mahood and Miss Marjorie Connell.

The white elephant booth was nevt in line where everything from coal oil lamps to baby outfits, went like hot cakes under the capable management of Mrs. William Henderson and Mrs. S. T. Wison.

Next in turn came the country store where new laid eggs, homemade bread, cakes, tarts and whipped cream pies, headcheese and pickles, tempted the nickles and dimes from the pockets of thrifty housewives. This booth was in charge of Miss L. Parsons.

The candy booth under the able supervision of Mrs. Bradburn, with the Misses Weir, Lamb, and Woods as the attractive helpers was sold out early having disposed of many boxes of toothsome sweets.

The Orange Tree proved to be a novel attraction this year with its dozens of orange paper wrapped gifts, which sold at five and ten cents, thus taking the place of the old time fish pond. Mrs. Harry Lamb handled carefully the outgoing oranges and the incoming nickles and dimes.

The heaviest stock in the bazaar was in the sample booth which was in charge of Mrs. R. Williamson, Mrs. George Wilson and Miss A. Neil, where one could procure anything from dry goods to stovepipe varnish, fine china and floor wax not to say anything of the appetizing bread, bun and cake department, contributed by the Pure Bread Company and Brysons of Lindsay. A novel attraction at this booth was two guessing contests, one for the number of beans in a jar, the prize a handsome jardiniere, donated by Ryries of Toronto; the the second the weight of a huge candy cane which weighed 8 lbs., 3 oz., and was donated by Olmypia Candy Works of Lindsay, the cane being the prize. 10c a guess was charged and at the end of the evening it was found that Mr. Wesley Wilson was the winner of the jardinere, his guess being 440, and the jar contained 444 beans. The candy was won by Master Arthur Williamson, who guessed 8 lbs., 6 oz.

A splendid supper was served for 25 cents to all who cared to dine and many were the shoppers who took advantage of the tasty meal served by a number of girls.

The tea room was in charge of Miss Rutherford, Mrs. C. L. Morcombe, Mrs. Haygarth, Mrs. W. Best, Mrs. J. Widdes and Mrs. D. Rea.

SKATES! SKIS!
Jos. Malova Tubular Hockey Skates, rivetted on strong boots with ankle straps. Regular price $11.00. Our price, for mail order customers, only $7.50. Skis and equipment. The largest assortment. All half price.
Ask for our catalogue and prices.
THE BANCROFT CO.
1247 Bleury St. - Montreal.

REPORTS TO THE COUNTY COUNCIL

HOUSE OF REFUGE

Gentlemen: I herewith submit for your observation the different expenditures and receipts for this year to October 31:

Expenditures:

Meat	$ 160.61
Potatoes	60.25
Tea	115.35
Drugs	159.25
Bread	462.52
Groceries	1,149.79
Milk	266.51
Butter	185.40
Syrup	23.90
Honey	7.90
Turnips	2.50
Clothes and Boots	843.52
Ice	10.55
Light and Power	528.74
Fuel	1,292.90
Salaries	1,080.02
Wages	745.55
Board of Management	215.70
Stock	806.63
Machinery	38.05
Insurance	316.00
Gen. Repairs	340.09
Various	947.74
Bedding	237.50
Permanent	961.14
Total expenditures	$10,958.11
Add Debenture liquidation	2,354.70
Expenditures	$13,312.81
Receipts	1,104.60
Cost for 1925	$12,208.21

The above being for 10 months does not in a conclusive manner determine net cost for the whole year, but you will have some idea of what is to be confronted by a Board of Management. There are some inmates that have some means and your Board have appealed to the County Solicitor to advise in the matter.

Your Board had the use of the County Roads' Mixer and Caboose and utensils and had had the same stored at the farm, so that if the succeeding Council decides to build a barn, operations can be commenced early in the spring, and thereby save moving such machinery and tools. Acting on the authority vested in us, we have had a vegetable cellar built 20 x 20 at a cost of almost $600.

I have this to say, that the Superintendent and Matron now acting at the House appear to fill their respective positions satisfactorily.

We, your Board, have given the conduct of the Institution a trial insofar as we were able under the circumstanes, that is without a barn. It appears much the same as eating be without butter.

Less than one half mill would build a barn if the Council so decide. The expenditure was unavoidable heavy this year from the fact that the septic tank refused to operate and the laundry drain refused to work and a number of the windows had to be provided with screens and weather strip. It is my candid opinion that all current and permanent expenses could be met in the future without the issue of debentures and the old, once paid off means less money in the near future from the ratepayers.

Stock Expenses.

Referring to stock expenses, the following indicates that some of the same was purchased in 1924, namely all payments made 9 January were for the previous year and all cited herewith indicates the same to be prior to any of this year's crop.

1925:
Jan. 9—W. J. Charlton, Stock feed..... $ 143.69
C. Garbutt account, breedi.. ..... 1.50
Fr. Finnimore, vet-account 2.00
Jar. 15—W. Bickell, hay..... 17.60
Apl. 8—Fairbairn, straw 5.00
W. Fairbairn, hay .. 3.00
Miss Sanderson, hay 16.75
G. Fairbairn, straw.. 25.00
V. Young 37.50
W. Charlton, stock feed 62.45
May 1—Miss Sanderson:
Oats 22.25
Straw 6.00
Hay 8.00
Clucking hens 5.00
July 1—Int. Stock Food Co. account 30.75
W. J. Charlton:
Seed 41.35
Stock feed 49.80
Miss Sanderson, Oats 18.60

Making a total purchased last year and prior to June 30 this year of $520.24

At the close of last year there were $2,100.00 current liabilities unpaid, which will be more than the current liabilities at the close of this year. Of the $12,208.00 paid out to October 31, 1925, $2,100.00 belonged to last year, so that that leaves net paid out to October 31, $10,108.00, and I can safely estimate that the $12,017.00 provided by the chairman of finance for 1925 will be adequate.

The Evening Examiner

PHONES—Editorial 1661 Business Office, 1660. Private Branch Exchange to all Departments.

The Examiner is a member of the Audit Bureau of Circulation.

The Daily Examiner, published every lawful evening by The Peterborough Examiner, Limited. Office, 418 George street. $6.00 per year, delivered in city and town subscribers by mail, $4.00 a year.

The Weekly Examiner, published every Thursday. Subscription price $1.50 a year

U. S. REPRESENTATIVES

Special U. S. Representatives—W. H. Stockwell, 620 People's Gas Building, Chicago Ill.

New York—Chas. P. Miller, 286 Fifth Avenue.

Advertising Rates on application.

R. M. GLOVER, Managing Director.

THURSDAY, DEC. 3, 1925.

NO BY-ELECTIONS.

There has long been prevalent an opinion that we in Canada are overgoverned, that we have too many law-makers, and that we have to pay too much for to maintain our Governments.

Premier Ferguson will do much to strengthen that opinion by his decision not to hold any by-elections in the seven constituencies not at present represented in the Legislature before the coming session.

If seven ridings in Ontario can get along without representation at Toronto during a whole session, and apparently not worry about their interests being jeopardized as a result, there will be many people who will come to the conclusion that it might be possible to materially reduce the size of the Legislature without causing any suffering in the Province or inefficiency to develop in the transaction of public business.

Be that as it may, the failure of the Government to bring on the by-elections now gives colour to the impression that there will be a general election early next summer, and the chief interest will lie in the policy that will be presented to the people on that occasion.

That that policy will embrace Government control as a means of dealing with the liquor question seems to be the general opinion, and signs confirming the truth of that prophecy are not lacking.

EARLY SHOPPING.

Christmas shopping should be done not only early this month and early in the week, but, if possible, early in the day.

Much of the congestion of Christmas business would be needless if the business could be properly distributed.

The morning hours offer the best possible opportunity for shopping under comfortable conditions, yet how few, even of those who are in a position to make use of these hours, ever do so.

Peterboro merchants can testify that usually the morning business is quiet, while as Christmas draws near the afternoon hours finds crowded stores, much confusion, difficulty in securing service and limited choice that often leads the shopper in desperation to select gifts that are not what she planned, but that she feels she will have to make do.

There are those, of course, who cannot shop in the morning, and they, too, have to suffer because of congestion caused by other people who could quite easily attend to their shopping before noon and thus leave the field clear for citizens unable to be out in the morning.

Don't put off your gift buying until the last possible chance, and if you can shop in the morning and give others a chance in the afternoon or early in the week and give the farmers an innings on Saturday, by all means do so.

You will be helping yourself, your fellow-shoppers and the merchants and store staffs generally.

THE INCOME TAX.

Windsor is still pressing for the abolition of the municipal income tax, and many individuals, not only in the Border City, but generally throughout the Province, will be in hearty accord.

The situation in Windsor, of course, is a little peculiar, inasmuch as many of Windsor's citizens are employed in Detroit, and thus have to pay an income tax on both sides of the border on the same income.

Leaving that factor out of the situation, however, several sound objections to the municipal income tax still remains, and one of the most potent reasons for complaint is the haphazard way in which the levy is made with the result that in some municipalities the tax is not collected at all, while in others the last cent is insisted upon.

In some cases township authorities make no attempt to collect the municipal income tax at all, and people living in these townships at the outskirts of a city and enjoying most of the privileges of urban dwellers escape payment.

Again there is undoubtedly a feeling that it is impossible to apply the assessment equitably, no matter how conscientious may be the work of the municipal authorities, because there are many means of escape that are utilized by those wishing to evade the tax.

Where it is possible to secure a pay roll the man who works is one individual who never escapes. He has to pay, but others whose incomes may be larger find a way to dodge the levy.

RELIEF CUT OFF.

The action of the Department of Soldiers' Civil Re-establishment in cutting off the yearly winter relief which has hitherto been given through the D.S.C.R. to returned soldiers will undoubtedly occasion distress among needy veterans, especially in large centres where unemployment is a factor during the winter months.

Hitherto the department has extended relief to unemployed pensioners and commuted pensioners, whether married or single.

Single war veterans, out of employment, were assisted to the extent of $1.00 a day, while married men received help to the extent of $45 to $67.50 per month, according to their family responsibilities.

Under the new arrangement there is to be no assistance for veterans with commuted pensions, and single men will receive nothing unless they have dependents and a pensionable disability of twenty per cent. or over.

This latter condition applies to married veterans as well, inasmuch as they will not be helped by the D.S.C.R. unless they have a pensionable disability of at least 20 per cent.

The winter relief extended in other years by the department helped materially to tide many veterans over lean months of unemployment, and the situation caused by the change in policy will throw a heavy burden upon municipal relief agencies in cities where unemployment may be serious this winter.

ETHICS FOR BOTH SIDES.

An official inquiry into labour conditions in England at present in progress in connection with unemployment insurance, is likely to bring out the effect of half a century of labour-union ethics on production. Of course, unionism is much older than that; but it is only since the '70s that workers have been taught to regulate their output by that of the least competent and slowest of their number. They are taught that in this way more work is provided for others, and that if they work nearer to the limit of their capacity there will be fewer jobs, while their pay will not be increased. No more immoral doctrine was ever taught, but it has a superficial plausibility, especially to those who do not understand that only production itself can provide employment. Application of this doctrine has proved again and again that it means not merely that the worker loses his job, bu that the employer also goes out of business.

During the war, in many industries, a system of bonuses brought out extraordinary individual production raising the level all round to an astonishing extent. It both increased wages and cheapened the cost of production. Its defect was in the temptation to reduce the bonus where wages of individuals were unusually large at the end of the week. Here the workers have a legitimate grievance. It was none of the employer's business that a workman was receiving $110 a week, if he could be profitably employed at that figure. But a large number of foremen tried to make a good showing, both in high production and low wage cost. In effect, the workman said, "What's the use?"

There is no such thing as an absolute wage. Minimum and maximum are equally absurd. A wage of $110 a week may be low when compared with the value of the product. There are plenty of workers kept in employment by union rules who would be dear at a fourth of that sum. It is strictly true that the union destroys ambition, and in no long time deteriorates the first-class craftsman. But that is no reason for sharp practice on the part of the employer.—Barron's.

PRISONS AND TRADES.

It is now reasonably certain that the case of Frederick Townsend, the Barnardo youth whose sentence to four years in the penitentiary on a charge of forging a cheque for four dollars and a half aroused so much criticism by the public and in the press, will be reviewed by the Supreme Court. Notice of appeal, which has been entered at Osgoode Hall, will be dealt with in due course.

One noticeable feature which characterized the discussion of the sentence was the unanimity of the comments upon it. The view expressed on all hands was that the penalty was unjustifiably harsh. An attitude so general is significant of the popular determination that justice as dispensed by our courts shall be duly weighed, shall be even-handed, and, when circumstances sanction it, shall be tempered with mercy.

Apart entirely from the merits of this case, which are under appeal and therefore are not open to debate, some reflections upon the sentence made by officials of the lower court are worthy of attention as indicating peculiar views of the powers and responsibilities resting upon the Magistrate—views which may be shared in other inferior courts.

Crown Attorney Grierson, in discussing the sentence, expressed surprise at all the commotion which had arisen in connection with it, and he declared his own satisfaction with the Magistrate's decision. Townsend, he insisted, was "an idle fellow who had never made good," and had been guilty of forgery, misrepresentation and vagrancy. There were other counts against him known to the police, but which had never been charged against him in court.

"I thought all the time," Mr. Grierson is reported as saying, "that the very best thing to do with him was to give him a chance to learn a trade. Now, that is the whole thing. The fellow may turn out—after he serves his term he probably will be of use to the community; he certainly is of no use now."

This must be regarded as a very hasty and heedless way of disposing of the liberty of the subject, even if the subject in question should not be deserving of sympathy. It is certainly not the view which should be taken by one to whom has been committed the task of holding the scales of justice evenly. Opinion and not proof, hearsay and not evidence, would be the determining factors in trials held under these conditions.

Nor will there be any general agreement with Mr. Grierson's view that a four years' term in prison was the "very best" thing for Townsend because he would be taught a trade. The duty of the courts in dealing with criminals is to make the punishment fit the offense, not to rob the individual of his freedom with the aim of giving him an occupation. If in the institution to which he is committed he can be made a useful citizen, so much the better for himself and the community in which he will live after his release; but it is no function of a Magistrate in pronouncing sentence to go beyond the strict limits of justice to benefit society or provide offenders with useful trades.

Nor is this the only line of reasoning which can be urged against undue terms of imprisonment imposed on youths convicted for the first time of misdeeds. Young men herded in the penitentiary with old and seasoned criminals will inevitably learn more than a trade. Their real instructors will not be the guards who supervise the work they do, but their fellow-prisoners, who will mould them in their own moral likeness, will teach them disregard for law and contempt for honesty, and will impart a knowledge of criminal methods which will enable them to prey on society when they regain their freedom. This is a real danger which may well cause Magistrates to reflect when imposing sentences on impressionable young men.

A wave of crime is today sweeping over the United States, and is not sparing Canada. It is significant that it is chiefly men under 30 who are engaged in the banditry which is terrorising the great cities. The training schools in which the art of crime is most readily learned, where at least the tutors are most efficient, are probably the penitentiaries where long sentences are being served, and that fact ought not to be overlooked by Magistrates.—The Globe.

EDITORIAL NOTES AND COMMENT.

Never were honours more richly earned than has been the knighthood conferred upon Right Hon. Austen Chamberlain, the hero of Locarno.

A series of new taxes has been demanded in France. A new Cabinet can be expected at any time.

Group of Detroit's industrial leaders had luncheon in an aeroplane, the price of the meal doubtless representing the cost of high living.

It is about time for the Toronto Star to say that the Quebec by-election must be important because both sides are exerting every effort to Bagot.

— RADIO — PROGRAMS

THURSDAY, DEC. 3

International Radio Programs

Ether's White-Caps

11:00 KGO (361) Oakland—The "East Bay" Trio.
12:00 WAMD (244) Mlps.—The "Skyrockets" Frolic.
9:00 WLW (423) Cincinnati—"Old Time Review" by the Burnt Corkers.
10:00 KTHS (375) Hot Springs—First Presbyterian Church Chorus.

Silent Stations Tonight

Eastern: CFCF, CKAC, WAAM, WAHG, WCAP, WCAO, WEBJ, WGCP, WLIT, WOO, WOR, WTAM. Central: KFAB, KFDM, KFVE, KFUO, WCEE, WHA, WIBA, WJJD, WOS. Western: KLX and KOA.

EVENING CONCERTS

7:30 P. M.
WCAU (377) Philadelphia. Ruellenburg.
8:00 P. M.
WNYC (526) N. Y. Studio.
KDKA (309) E. Pitts. Farm program.
WCX (517) Detroit. Symphony orchestra.
WHAR (390) Cleveland. R. T. I.
WEAO (294) Columbus. Vocal.
WLS (345) Chicago. Ford & Glens.
WBZ (333) Springfield. Musical.
WEAF (492) New York. "The Larkinites, also WCAE, WEEI, WFI, WGR, WJAR, WRAI and WWJ.
WRC (469) Washington. Pan-American Night.
WMBB (356) Chicago. Semi-Classical.
KFNF (266) Shenandoah. Musical.
8:15 P. M.
WREO (346) Lansing. Male quartette.
WGY (380) Schenectady. U. S. Band.
WFG (360) Atlantic City. Concert.
WIP (509) Philadelphia. Palmelo Chorus.
8:30 P. M.
WHAS (400) Louisville. Concert.
WDAD (286) Nashville. Program.
WHO (526) Des Moines. Bankers Trio.
9:00 P. M.
WEAF (492) New York. Larkinites, also WCAE, WEEI, WFI, WGR, WOC, WRAI and WWJ.
WHCK (302) N. Y. Studio.
KDKA (309) E. Pitts. Musical.
KLDS (441) Independence, Mo. Musical.
WEAO (293) Columbus. Musical.
WBZ (333) Boston. Musicals.
WBBR (278) Staten Island. Instrumental Trio.
WBZ (333) Springfield. Musical.
WBBM (226) Chicago. Stewart-Warner.
9:15 P. M.
KYW (536) Chicago. Musical.
9:30 P. M.
WGBS (316) N. Y. Warner's theatre.
WGN (370) Chicago. Studio.
WMBB (356) Chicago. Popular (2 hr.)
WOAI (395) San Antonio. Trio.
WRC (469) Washington. Royal Solon.
9:40 P. M.
WMAQ (448) Chicago. To be announced.
9:55 P. M.
WORD (276) Batavia, Ill. Vocal.
10:00 P. M.
WEAR (389) Cleveland. Organ.
WCBD (302) Chicago. Drake.
KYW (536) Chicago. Hot Stringe. First Presbyterian Church Chorus.
WOAW (526) Omaha. Classical.
10:30 P. M.
WSMB (316) New Orleans. Musical (2 hr.)
WBAP (476) Fort Worth. Concert.
11:00 P. M.
KYW (536) Chicago. "Evening at Home."
WBCN (268) Chicago. Semi-classical.
WOK (217) Homewood, Ill. Popular
KHJ (405) Los Angeles. Musical (3 hr.)
KDKA (309) E. Pittsburgh. Midnight Review.
KPO (350) San Francisco. Studio program.
CNRC (435) Calgary. Studio program.
KGO (361) Oakland. East Bay Trio.
WOS (340) Schenectady. Organ.
WLW (423) Cincinnati. Doherty Melodie Boys.
11:30 P. M.
WGBS (316) Oak Park. Popular (2½ hr.)
WEB (422) Atlanta. Organ.
12:00 Mid.
WBCN (268) Chicago. Owl matinee.
KGW (492) Portland. Rose City trio.
WHO (526) Des Moines. Little symphony.
WCBD (302) Chicago. Midnight Jamboree (3 hr.)
WLW (423) Cincinnati. Midnight Nowsboys.
WMAQ (448) Chicago. Ford's.
WKRC (326) Cincinnati. Mixed Program.
WFAA (476) Dallas. Aldis Choral Club.
WOC (484) Davenport. Orchestra program.
12:30 A. M.
CFCF (612) Mt. Roll. Theatre.
WMC (499) Chicago. Four hour league.

FEATURE TALKS—SPORTS

6:00 P. M.
WEAF (492) N. Y. Midweek services.
WGBS (316) N. Y. News review.
6:30 P. M.
WHAR (376) Atlantic City. Lecture period.
WOT (280) Schenectady. Book Chat.
7:30 P. M.
KYW (536) Chicago. American Farm Bureau.
WEAF (492) N. Y. Touring.
WGBS (316) N. Y. "Footlight and Lamplight."
KGO (361) Oakland. Friend to Boys.
WHAS (400) Louisville. Sunday school.
8:00 P. M.
KYW (536) Chicago. "20 Minutes of Good Reading."
CNRC (435) Calgary. Bedtime Stories.
8:30 P. M.
WORD (276) Batavia, Ill. Sunday school.
KOA (322) Denver. Farm Question Box.

WANT TO DANCE?

(Name of orchestra is given)

7:30 P. M.
WDWF (441) Providence. Narragansett.
WJZ (455) N. Y. Hotel Astor.
8:45 P. M.
WOAW (526) Omaha. Readall's.
9:00 P. M.
WEAO (278) Milwaukee. Dance hits.
WJR (517) Detroit. Goldstette's Serenaders.
9:00 P. M.
WBCN (268) Chicago. Midway.
WHCA (461) N. Y. Asbury Park.
WGR (319) Chautauqua, N. Y. Lee's.
9:30 P. M.
WORD (276) Batavia, Ill. Parkway.
WGY (380) Schenectady. Dance.
9:45 P. M.
WBT (499) Chicago. Riverview.
10:00 P. M.
WEAF (492) New York. Goodrich Zippers. WADC, WCAE, WCCO, WCSH, WEEI, WFI, WGR, WJAR, WOC, WRAI and WWJ.
WOAM (333) Lawrenceburg. Dance.
WCAE (462) Pittsburgh. Goodrich Zippers.
WMBB (356) Chicago. Trianon.
WRC (469) Washington. Swanee.
10:45 P. M.
WIP (509) Philadelphia. California Night Hawks.
10:15 P. M.
WFG (500) Atlantic City. Steeplechase.
WHAW (370) Tarrytown. Dance.
10:30 P. M.
WBBM (370) Chicago. Oriole.
KTHS (375) Hot Springs. New Arlington Meyer-Davis.
11:00 P. M.
WEAF (492) N. Y. Lopez.
WBBC (226) Cinci. Swiss Garden.
WMCA (341) N. Y. Hotel McAlpin.
WMAQ (448) Chicago. Palmbo.
WFG (500) Atlantic City. Silver Slipper.
12:00 P. M.
WJZ (455) N. Y. Club Deauville.
11:30 P. M.
WHN (361) N. Y. Dance.
WBT (499) Chicago. Ford's.
12:00 Mid.
WOC (484) Davenport. Le Claire.
WLIB (265) Chicago. Chapman's.
12:30 A. M.
WBBM (370) Chicago. Oriole.
12:40 A. M.
WDAF (366) Kansas City. Nighthawks.
KGO (361) Oakland. Black's.
KHJ (405) Los Angeles. Hickman's.
KNX (337) Hollywood. Cocoanut Grove.
2:00 A. M.
WLIB (265) Chicago. Dance Music.

(Copyright, 1925, by International Radio Programs, Chicago)

PROPOSALS OF

(Continued from Page 1).

that the Boards of Trade hoped to bring Premier Stanley Baldwin, the British Prime Minister, the Right Hon. L. C. S. Amery, Secretary of State for Dominion Affairs, and Sir Philip Cunliffe-Lister, president of the Board of Trade of Great Britain, to Canada in January as guests of the Dominion Boards of Trade. Premier King said that he would add his personal influence to try and induce these gentlemen to accept the invitation of the Canadian Boards of Trade, but he intimated that the Dominion Government could hardly intervene in the matter.

Last night the delegates, who are members of the London, Ont., Toronto, Montreal, Quebec City, Ottawa and Edmonton Boards of Trade and Chambers of Commerce, are guests at a banquet given by the Ottawa Board of Trade.

Developing Trade.

Mr. King pointed to the Australian and West Indies trade treaties when the next resolution advocating development of Imperial trade relations and trade within the Empire was discussed. These treaties were an effort along the lines suggested, but the Government had been criticized for injuring Canadian trade, he said. However, it proposed to follow along the lines which it had laid down in the matter of deevloping trade within the Empire.

The Prime Minister declared that at the present time the Government was engaged in going over the estimates for the coming year with the object of reducing them. He pointed to the difficulty which he claimed was encountered when efforts were made to effect important economies along the line of amalgamating Government departments, etc. It was to be assumed, he said, that the need for the Department of Soldiers' Civil Re-establishment would gradually decrease with the re-establishment of a great many of the soldiers. But he was not satisfied that the Government could go into Parliament and say that this Department should be eliminated. Such a proposal would probably meet with great opposition.

Mr. King expressed his strong personal approval of the resolution calling for the establishment of national research laboratories under the National Research Council of Canada.

Try MURINE FOR YOUR EYES
Wholesome Cleansing Refreshing

CATTLE, GRAIN AND PRODUCE

Peterboro—Toronto—Montreal
Winnipeg

TORONTO LIVESTOCK.

An Old Country importing firm took heifers this morning at $7 to $7.25; cows at $5 to $6; a bull at $6 a cwt. H. P. Kennedy & Co. are shipping out 80 bulls and heifers via Boston for Hamburg. The local beef buying was quiet but prices remained steady. Cows were active and buyers assert that prices are no lower than they have been. All the good to choice handyweight steers and heifers were taken by Rogers and Maybee for export. Steers cost from $6.60 to $7.75 and heifers $6.75 to $7.50 a cwt. Export bulls were firm from $4.75 to $6.25 a cwt. Export bulls were firm from $4.75 to $6.25 a cwt. Good medium butchers sold from $6.25 to $6.75 and medium butchers $5.50 to $6 a cwt. The market was not too active.

The buyer for the Buffalo market is finding difficulty in getting calves for that market owing to the high prices ruling here. Few calves sold below 9 cents a pound and choice calves were 12¼ to 13½ cents a pound.

Some choice lambs are being collected for the Christmas trade and this is keeping the lamb market firm. One deck of Southdown wethers, 90 lbs. each, brought 14¾ cents a pound and the market on other good lambs was 14 to 14¼ cents. Sheep were steady at 7 cents a pound for the good ones.

While the packers bid on hogs is still held at 11.50 a cwt. f.o.b. sellers are not finding much difficulty in getting $11.75 a cwt. and it is fully expected that this price can be maintained for the balance of the week.

Current Quotations.

Choice export steers	$8.25	$8.75
Fair to good steers	7.50	8.00
Baby beeves	9.00	11.00
Choice handyweight butchers' cattle	6.75	7.25
Good handy. butchers	6.00	6.50
Med. handy. butchers	5.25	5.75
Com. handy. butchers	4.00	5.00
Choice to good 950 to 1,050-lb. feeds	6.50	7.00
Fair to good light feeds.	4.00	4.50
Choice butchers' cows	525	5.75
Fair butchers' cows	4.50	5.00
Canners	2.50	2.75
Export bulls	5.25	6.00
Bologna bulls	3.25	3.75
Springers, choice	70.00	100.00
Springers, good	40.00	50.00
Lambs, choice	13.75	14.25
Sheep, choice	6.50	7.00
Calves, good	12.50	13.50
Do., medium	10.00	11.10
Do., common	6.50	7.50
Hogs, f.o.b.	11.75	.....
Do., fed and watered	13.25	.....
Do., off cars	12.75	.....

MONTREAL GRAIN AND PRODUCE.

MONTREAL, Dec. 2 (Canadian Press).—In Ontario malting barley market the feeling was stronger and prices advance 1 cent per bushel under a keener demand for supplies and sales of car lots were at 86 1-2 cents per bushel, ex-track.

The market for oats was quiet and prices were unchanged with car lots of Ontario and Quebec No. 2 white selling at 53 cents, No. 3 white at 51 1-2 cents, and No. 4 white at 49 1-2 cents per bushel, ex-track. Canadian Western grades of oats were steady.

The trade in potatoes on spot was reported quiet, but as supplies coming forward have decreased to some extent of late on account of the bad condition of the country roads, which has prevented farmers from making deliveries to shipping points th tone of the market remains firm and prices were unchanged.

The receipts of butter were 132 packages, as compared with 131 for the same day last week, and 415 for the corresponding day a year ago. The, were no further developments in the local situation, prices for all grades being fully maintained with a steady business passing for domestic account and for shipment to outside points.

The receipts of cheese were 1,509 boxes, as against 1,740 for the same day last week, and 557 for the corresponding day a year ago. The trade was without any new feature to note, business in all directions being reported quiet on account of the continued limited demand from foreign buyers and prices were unchanged.

EGG PRICES.

OTTAWA, Dec. 2 (Canadian Press).—The only change in the egg market today comes from Vancouver, where a 2 cent drop has been recorded. American markets higher. Calgary reports very heavy poultry receipts.

Toronto—Firm and unchanged. Jobbing, fresh specials 76, extras 73 to 75, storage extras 55 to 56; firsts 52 to 53, seconds 46 to 47. Two cars No. 1 dressed turkeys sol' 32 f.o.b. Saskatchewan, and 2 cars same grade 34 f.o.b. Monitoba, freight to Toronto 3 to 4 cents.

Montreal—British Columbia fresh, selling at extras 78, firsts 72, seconds 62. Storage prices are firm and unchanged; 41 is bid for original extras regarding firsts on spot.

CHICAGO GRAIN

CHICAGO, Dec. 2 (Canadian Press)—Spectacular trading in grain widened out today, and took in corn as well as wheat.

Highest prices yet this season were reached in the wheat market, with December delivery commanding at one time $1.75 a bushel, but immense profit-taking with late reports of better crop conditions in Argentina wiped out most of the day's gains in wheat. On the other hand a sharp advance in the corn market based on government measures to finance, orderly handling of the Iowa corn crop proved to be sturdy enough to stand up in the face of the reaction of wheat.

An exciting close after a wild day was witnessed both in corn and wheat, with corn 2 3-8 to 3 1-8 cents net higher, May 82 to 82 1-8c and July 84 to 84 1-8c, whereas wheat finished at 1 3-8 net decline to 1 1-4c advance, December 1,71 1-2 to 1.71 7-8 and May 1.66 1-2 to 1.66 3-4; oats 1-4 to 3-8c up, and provisions 2 to 25c down. Attention of speculative traders focused chiefly at first on the wheat pit, where reports of increasing crop damage in Argentina together with a new bulge in prices at Liverpool gave wheat values here a fresh upward whirl of 4 3-8c a bushel. The fact, however, that $1.75 had finally been attained here, a milestone long looked forward to in many quarters, was apparently the signal for wholesale collecting of profits on the part of holders. Severe declines in price followed, but many rallies due to fresh buying ensued.

STERLING RATES.

MONTREAL, Que., Dec. 2.—(Canadian Press). — Sterling exchange rates were quoted here today as follows:

Sterling Demand $4.84.
Sterling Cables $4.84 3-8

SUNDAY SCHOOLS MEETING AT CAVAN

Annual District Convention Will Be Held Next Tuesday.

MOUNT PLEASANT, Dec. 3.—The thirty-fifth annual Sunday school convention of the Township of Cavan and South Monaghan Religious Education Council will be held in the United Church, Cavan, on Tuesday, December 8th, 1925. The following programme will be carried out:

Afternoon session at 1.45: President in the chair. Devotional worship led by Rev. J. Totten, Cavan; minutes of last convention; reports of department superintendents; address by Rev. Ernest Harston, of Woodville; solo by Miss Daisy Murray, address by Rev. H. W. Foley, of Fraserville; treasurer's report; question drawer conducted by Rev. E. Harston.

Evening session at 7.30— Song service led by Cavan choir; devotional worship led by Rev. A. H. McConnachie, Springville; report of Nominating committee; introduction of president elect; address by Rev. F. H. Howard, of Millbrook; solo by Miss Daisy Murray; address by Rev. E. Harston, Woodville.

It is expected that every school in the Township of Cavan and South Monaghan will be largely represented. Ministers are requested to fully announce the convention.

Supper will Be served to those remaining for the evening session, in the basement, by the ladies of the circuit.

Mr. Robt. Hortan, of Fairmount, was in the village on Monday on business.

Mr. and Mrs. Percy Handley and family motored down on Sunday from Oshawa and were guests of the former's parents, Mr. and Mrs. Wm. Handley.

Mr. Geo. White, of Orange Corners, spent Monday in the village.

Mr. A. P. McLean and son, of Regina, were guests at the home of his sister, Mrs. Wm. Greigg, on Monday.

O'Keefe's BEERS

GOLD LABEL ALE — PILSENER LAGER — SPECIAL STOUT

The favourites of those who appreciate quality and flavour

Sold at hotels, clubs, restaurants and grocers

J. M. BROOKS, Local Distributor

Wise and Otherwise.

How quickly nature falls into revolt
When gold becomes her object!
—Shakespeare.

* * *

He who labors, prays.
—St. Augustine.

* * *

That man may last, but never lives,
Who much receives, but nothing gives;
Whom none can love, whom none can thank—
Creation's blot, creation's blank.
—Gibbons.

* * *

If you speak insults, you will hear them also. —Plautus.

* * *

Language is the only instrument of science, and words are but the signs of ideas. —Johnson.

* * *

The more haste, ever the worst speed.
—Churchill.

* * *

Death presses heavily on that man who, being but too well known to others, dies in ignorance of himself.
—Seneca.

A THOUGHT.

WHAT TIME IS IT?

It is time to be brave. It is time to be true.
It is time to be finding the thing you can do.
It is time to put by the dream and the sigh,
And work for the cause that is holy and high.

It is time to be kind. It is time to be sweet.
To be scattering roses for somebody's feet,
It is time to be sowing. It is time to be growing,
It is time for the flowers of life to be blowing.

It is time to be lowly and humble of heart.
It is time for the lilies of meekness to start,
For the heart to be white and the steps to be right,
And the hand to be weaving a garment of light.

—Selected.

VOICE OF THE PEOPLE.

THE TREND CITYWARD.

Dear Sir:—

The Hon. Robert Cooke in his speech when here some time ago mentioned two things that I feit worth considering.

The first was the number of people who have left the farms and have gone to towns and cities.

The second was that all the electrical power developed from the different power houses on the River Trent wold be subscribed for by the year 1926.

The fact that so many people desert the farms for the towns and cities I feel is a national calamity, and after looking at the matter from different angles I feel the remedy lies with the members of the local Legislature and the Hydro Commission.

The man on the farm is a sociable being and will not stay unless the woman stays with him, and the only way to make the woman contented is to give her the same electrical conveniences that her sister in the city has.

At the January election a ballot should be presented to the electors of the different townships asking whether they are in favor of Hydro and if so a by-law should be passed making all property liable. Then the Government should devote some of the money now spent for immigration towards making the price of Hydro to farmers as near city prices as possible. We could worry along without the foreigner for a time.

We have been told that the Hydro belongs to the people, but it looks to me as if the moneyed interests and the high priced engineers are playing poker with it. The head offices of the Hydro should be at Campbellford, near the development of this power, and it sure is bad, very bad business to be thirty-three or thirty-four miles away.

Another thing, there is no reason why the Seymour farmer should have to pay sixty-five cents freight on a cwt. of sugar from the factory at Montreal while the Toronto man, one hundred miles further from the same factory, is only taxed thirty-four cents or thirty-one cents less. As the Ottawa Government now owns the railroad it is up to them to do a little tardy justice.

It is also pretty near time for this Ottawa Government to consider building a post office in Campbellford.

For a town the size and importance of Campbellford not to have a government building of any kind shows the unfairness of the Government and the modesty and patience of its citizens.

Yours respectfully,
T. J. HORKINS,
Campbellford, Dec. 1.

ARE WE EXCLUSIVE?

Dear Examiner—What a line of thought your editorial started when you ask, "Are We Exclusive."

I for one do not think we desire to appear exclusive. And because we do not do things at the same hour and the same days as other communities should not suggest exclusiveness.

We may have very good reasons why we do things to suit ourselves, quite apart from any thought of being different from our neighbors.

The weekly half holiday among the retail merchants is of their own choice, and the fact other municipalities have chosen Wednesday may have influenced them in their decision to take another day, so our retail business houses would be open should outside people desire to visit us on their holiday.

We celebrate Civic Holiday on the second Monday in August, and this date was no doubt selected and covered by the by-law to prevent transportation difficulties which presented themselves when everyone travelled by trains on the same days. This was before automobile traffic became so heavy, and possibly the same thought was in the minds of the Aldermen when the second Monday in August was selected to allow our people to shop elsewhere if they so desired. The commemoration of Armistice Day is generally arranged for the Sunday nearest together with the actual day which now is Thanksgiving Day—so one cannot see how this could be improved.

The memorial service to the late Queen Alexandra was arranged as near the day of burial as possible, owing to engagements made, and difficulty of obtaining a suitable auditorium, and while we do not function on the day and hour set by others, yet we function. And possibly the story told of another watching a military parade may help our viewpoint—for the lady remarked: "The whole regiment was out of step but her son, John."

—INTERESTED.

PERMANENT FIRE CHIEF.

$2,000 a Year For Oshawa's Chief.

OSHAWA, Dec. 3.—The Oshawa Fire Department passed under the direction of a permanent fire chief Tuesday, Angus C. Cameron, for many years past part-time chief having assumed his duties Wednesday. His salary for the first year will be $,000, increasing by $100 a year until a maximum of $2,300 is reached.

Customs Take Jump.

The Customs receipts of the Port of Oshawa for November, 1925, are more than double the receipts of November of last year. Last month the returns amounted to $419.183.96 compared with $208,031.03 for the same period last year.

TO AID BULGARIA.

Britain To Help Develop Food Industries.

SOFIA, Bulgaria, Dec. 3 (Canadian Press).—The ministry of commerce yesterday announced an agreement with Great Britain under which British capital will develop Bulgaria's food producing industries, especially pork for exportation to the British Isles, the exporting operations will begin next year.

THE Queen's Hotel TORONTO
(Opposite new Union Station)

INVITES your patronage. All the comforts of home combined with moderate rates and high standard of Service make it, the most attractive stopping place.

AMERICAN AND EUROPEAN PLANS

Phone or wire your reservation at our expense

HENRY WINNETT
President

CONGOLEUM GOLD SEAL ART-RUGS

Are Easy to Clean, Beautiful and Long Wearing

70 ONTARIO CONSERVATIVES, BUT MENTION MADE ONLY OF QUEBEC'S LIBERAL BLOC OF 60, SAYS CARDIN

Federal Minister of Marine Follows Hon. Mr. Meighen in Bagot.

TARIFF DEBATED

Christmas Tomatoes Used as Example—Tariff Peace Not War Needed.

ST. PIE, Que., Dec. 3. (Canadian Press)—With the staff of speakers and workers rapidly increasing, the last phase of the by-election fight in Bagot will be intense. Both sides are battling sharply in every parish and village. Meetings follow each other with rapidity. Rt. Hon. Arthur Meighen, Conservative leader, had scarcely left St. Pie yesterday when Hon. P. J. A. Cardin, Minister of Marine, arrived with the Liberal reply.

Mr. Cardin devoted special attention to Mr. Meighen's announcement that, when he is in power, he will put import duties on American farm products as high as the duties the United States puts on ours.

"What Mr. Meighen is advocating," warmly declared Mr. Cardin, "is a tariff war with the United States and with other countries and tariff wars, no more than other wars, are profitable to a country. The well-being of countries is secured not by tariff wars but by the development of trade and the exchange of products."

He spoke of higher protection as meaning a higher cost of living and benefitting primarily the holders of watered stock.

Christmas Tomatoes.

"Mr. Meighen says he will protect the Canadian farmer by putting a tax on American farm products, but it is words, nothing but words. We import certain farm products from foreign countries but they are largely products which we are not at the time placing on the market ourselves. If American tomatoes and cucumbers were selling in the stores of Montreal at Christmas, they do not enter into competition with your product, for you have none to market at Christmas. A higher tariff on them would not help you in the slightest."

Mr. Cardin said that in the general elections Conservative speakers had predicted that the Canadian markets would soon be flooded with foreign potatoes. But scarcely had the prediction been made when the price of potatoes began to rise—not by reason of any change in the tariff but because of the crop shortage in the United States; "and Canadian potatoes," he added, "are entering the United States over the top of their tariff wall."

Should Develop Markets.

Mr. Cardin laid stress on the point that at the present time Canadian farms produced three or four times as much as could be consumed in Canada, and efforts, he urged, should be directed rather towards the development of outside markets for Canadian products.

He instanced hay. During the last fiscal year hay had been imported to the value of $400,000. That was over the whole of Canada and amounted to about 30 cents for each Canadian farmer. On the other hand, Canada exported to the United States hay to the value of $2,500,000.

Mr. Cardin referred to Conservative speakers as criticising Western Progressives.

"Western Progressives," said Mr. Cardin, "are citizens of Canada like ourselves. They are entitled to every consideration; and they are entitled to full examination of every legitimate request they make for the good of their province and of their country. Canada would never be great and would never develop as she should develop unless policies were adopted for the good of the country as a whole. We should co-operate with the citizens of the West," said Mr. Cardin, "if we wish our country to recover from its difficulties and continue on its path of prosperity."

Sour Grapes in West.

He added that if Progressives had shown the slightest disposition to support Mr. Meighen, Conservatives would have had for them nothing but compliments. Like the fox of the fable, Conservatives did not like Progressives because the grapes were sour.

There was talk—Mr. Cardin proceeded—of the bloc in Quebec because in that province, Liberals had elected 61 members, but there was nothing said of the Conservative bloc of seventy members in Ontario. It was apparently all right for Ontario to elect seventy Conservatives but apparently all wrong for Quebec to elect sixty Liberals.

R. C. HEARD
379 WATER ST.
—Dealer in—
Agricultural Implements
Just received a stock of Farm Ranger Cream Separators and Scales.
Also 1 second hand 2000 lbs. Leaver Scale.
Eureka Root Shredders
1 second hand 6 h.p. Gas Engine.
Cutters, Robes, Horse Blankets, Harness, Mitts and Coats.
A full line of Wire Fencing.
Farms and City Property for sale.
PHONE 1329

FAKIR IN COURT WITH PROMOTER

Winnipeg Music Man Faces Unpleasant Tune on Fraud Charge.

HIS BUBBLE BURST

WINNIPEG, Man., Dec. 3. (Canadian Press).—Handcuffed together, Joseph Xavier Hearst, promoter of the "million dollar music bubble," and A. D. Blake, designated "king of fakirs," were arraigned in the Police Court here yesterday on respective charges of fraud and escape from legal custody. Blake pleaded guilty to the latter charge and was remanded until Tuesday for sentence. Hearst was remanded for one week, pending a decision on the question of bail.

Hearst surrendered to the police several months ago, after police had conducted a world-wide search for him on a warrant alleging theft of funds from the company of which he was the head. Blake was a member of the quintette that escaped from the Provincial jail on October 6 last. He was captured in Brandon several weeks later.

Few golf officials can boast a record of service to compare to that of Edward Tufts, who has been re-elected president of the Southern California Golf Association for the 20th consecutive year.

SOME GOOD ADVICE FREE !
If you have a cold, an obstinate cough, congestion of the lungs orbronchitis, a bottle of
MONCUR'S DOUBLE STRENGTH LUNG SYRUP
Will relieve you more quickly than anything else you can procure.
ASK ANYONE THAT HAS USED IT.
35 cts., 65 cts. and $1.25
"Keep a Bottle in the House"
MONCUR'S DRUG STORE
407 GEORGE STREET
Lowest Prices in the City on Patent Medicine

BRIAND'S FINANCIAL PROGRAM OF INFLATION AND INCREASED TAXES COLDLY RECEIVED BY DEPUTIES

Finance Minister's Bill Passed Committee, But Will be Opposed Later.

PREMIER DEJECTED

Addition of 7,500,000,000 Francs to Currency Proposed By M. Loucheur.

PARIS, Dec. 3. — (Canadian Press).—Premier Briand went before the Chamber of Deputies yesterday with his ministerial declaration on the government policy with reference to restoration of financial stability.

The finance minister M. Loucheur, introduced his bill providing for raising the limit of the issue of paper money from 51,000,000,000 to 58,500,000,000 francs, which was referred to the finance committee. Later the committee adopted the bill without modification.

The halo of Locarno peace and good-will which M. Briand brought back from London did not appear to change the attitude of the political workers at home, and the cabinet's life after the ministerial destruction is still in jeopardy. Inflation to the amount of 7,500,000,000 francs was the weapon with which the opposition assaulted the ministry. The bill was referred to the finance committee, which demanded a suspension of the session and this was carried 415 to 154. Though the finance committee accepted the bill without modification later, the cabinet is certain to meet with a stubborn fight in the open chamber.

Premier Looked Tired.

M. Briand seemed tired and dejected as he read the declaration. M. Loucher's inflation bill, which followed immediately, caused the already frigid temperature in the chamber to go still lower.

An increase in taxes ranging from ten to one-hundred percent., as outlined in the bill, created consternation especially among the provincial representatives inasmuch as the farmers will have to pay fifty percent. additional taxation.

The ministerial declaration, while non-committal on certain questions, took a decided stand on the settlement of inter-allied debts, and the naming of Senator Berenger to proceed to Washington is regarded as imminent.

M. Briand was taken by surprise after the enthusiastic welcome which greeted him at the station on his return from London, when he was faced by an antagonistic chamber in fighting mood, which contrasted sharply with the principles he advocated at Locarno.

Inflation Big Obstacle.

M. Loucheur's financial plan is the bone of contention. Inflation, which has already reached 17,500,000,000 francs since the 1924 elections may prove a hard obstacle for the Briand government.

In a modest paragraph in the ministerial declaration was a reference to the return to district, or arrondissement polling. This was received with silence by the chamber, but with an outburst of enthusiasm by the extremists.

DELORO SKATER SEVERELY HURT

Several Teeth Dislocated in Fall Against Iron Bar.

PERSONAL NOTES.

MARMORA, Dec. 2. — Whilst skating on the Deloro rink on Monday evening, Mr. Roger Reynolds had the misfortune in falling to strike an iron bar, causing several teeth to be driven in. He was conveyed to Dr. Curtis, in Marmora, who gave the necessary dental treatment.

Caught Red Fox.

Messrs. Orvil Leonard and Robert Bonter, whilst out hunting on Tuesday, succeeded in capturing a very fine red fox, which had proved elusive for quite a while. Mr. James Gordonier also had the luck to shoot one on Monday afternoon.

Messrs. Gerald Smith and Gerald Potts visited Peterborough on Thursday.

Mr. Frank Davidson, of Havelock, has been making special alterations to the electric system in Dr. Crawford's residence.

Mr. and Mrs. J. N. Doyle have moved into a part of Mr. James Murray's house.

Mr. and Mrs. H. A. McNally visited Belleville on Tuesday.

Mr. and Mrs. Dickson and daughters Lilian and Reta, of Westwood, have been recent guests at the parsonage.

Mr. W. Kitts, of Toronto, revisited Deloro on Monday for a few days.

Messrs. W. D. Donnolley, J. D. Narrie, D. E. Bell, E. S. Bennett, W. Wightman, S. C. Boyd and A. Jones attended a Masonic gathering in Madoc on Tuesday evening.

The frozen overflow from the river is receiving patronage from the juvenile skaters.

The St. James hotel is undergoing interior renovation.

Twelve masts, each 800 each high, will support the largest aerial in the world, near Rugby, where the British Government has constructed the largest of all wireless plants.

ACQUITTED OF MURDER

Daughter Testified Against Father in Dauphin.

DAUPHIN, Man., Dec. 3 (Canadian Press). — Sam Chipisium, charged with the murder of Sam Babyk, was freed yesterday after 24 hours' deliberation of the jury.

The trial was featured by the testimony of Chipisiuk's 10-year-old daughter, who testified that she had seen her father strike the dead man. Another young girl also took the stand against the accused.

Babyk died at Sunville, Man., on August 11, from the effect of wounds.

FALLS FAIL TO DETER PRINCE

Is Riding Again in Hunting Season Despite Mishaps.

TWO THIS YEAR

By SIDNEY J. WILLIAMS
(United Press Staff Correspondent)

LONDON, Dec. 3. — (United Press)).—With hunting in Britain in full swing the English public is speculating on how many times this year the Prince of Wales will fall.

In a little less than a month he has had two tumbles. This makes thirteen mishaps since November, 1920. The "Tory" newspapers are loud in their condemnations of the risks run by the heir to the British throne. They demand that less fiery steeds and safer jumpers be chosen for him.

A controversy is also raging as to whether the Prince is a good or bad rider.

The majority of hunting people favor the former. They point out that only the good rider takes risks possibly involving a fall, whereas the poor riders make for gaps in the hedges and prefer to dismount and open a gate rather than take the chance of their horse jumping it.

The uninitiated general public is not so sure, however. Possibly the reason is because every time the Prince falls the incident is bannerlined in the newspapers. A mere "ordinary" doesn't get into print.

The question is becoming a public issue.

A story is going the rounds that a newspaperman asked the Prince why it was he always fell when riding a horse.

"I don't fall," replied the Prince, "It's the horse that falls. What do you want me to do, remain up in the air?"

Meanwhile the Prince complacently hunts on.

Previous to this year his riding accidents were:

November 1920—Fall while hunting in Norfolk.

December, 1920—Fall while hunting in the Grafton country.

March, 1921—Thrown during Grenadier Guards point-to-point races near Banbury, but remounted and finished third.

June, 1921—Thrown while playing polo at Aldershot. Slightly lamed.

November, 1922—Fall while riding with the Badminton Hounds near Malmesbury. Suffered contusion of ankle and sprain, and was on crutches for several days.

December, 1922—Thrown at the Oxford University Bullingdon Club point-to-point races at Garsington.

February, 1923—Knocked his knee while hunting.

March, 1923 — Thrown during Beaufort Hunt point-to-point races at Larkhill.

March, 1923 — Thrown during Army point-to-point races near Reading.

February, 1924—Fall while schooling a hunter near Leighton Buzzard. Suffered a broken collar bone.

March, 1924—Fall while riding in the Army point-to-point races near Workingham. Suffered slight concussion and abrasions.

JAPANESE TO BUY CANADIAN WHEAT

Agents in Winnipeg With Order for 150,000 Tons of World's Best.

WINNIPEG, Man., Dec. 3 (Canadian Press).—In Canada with the avowed purpose of buying 150,000 tons of wheat for the Nissin flour mills and the Mitsui grain company of Tokio, two representatives of these companies conferred with local grain dealers yesterday. They intimated that there was a possibility of establishing brance offices in Vancauver, where the agents do most of their buying. The total capitalization of the two concerns is $67,000,000.

MAY LIMIT RACE MEETS

WINNIPEG, Dec. 3 (Canadian Press).—Winnipeg's 1926 race programme may be curtailed by legislation, it was indicated in government circles yesterday. While tthe Bracken Government has not announced definitely its intentions, it believed that race meets will be limited to four weeks a year. In the past the season has been extended over six weeks.

Nominated in Vancouver.

VACOUVER, B.C., Dec. 3 (Canadian Press).—Louis Rubinowitz, retired pioneer business man of Vancouver, was nominated yesterday for Mayor and will oppose Louis D. Taylor, who is seeking re-elecftion as Chief Magistrate of the city. Elections will be held December 9.

No Progressive Candidate.

BRANDON, Man., Dec. 3 (Canadian Press).—Progressives in session here Wednesday failed to nominate a candidate to oppose Hon. T. C. Norris, Liberal, in the approaching bye-election in Lansdowne. It was decided to leave the question open until nomination day, the bye-election was necessitated by the resignation of Mr. Norris, who entered the Federal contest as a Liberal candidate in South Winnipeg.

OBITUARY.

MRS. EDWARD WATSON

LAKEFIELD, Dec. 3—Alberta M Robinson, beloved wife of Edward Watson, and daughter of James Robinson of Young's Point, died yesterday morning. The funeral will be held in St. John's Church at 2.30 p.m. on Friday and will proceed to Hillside cemetery.

The deceased lady was 39 years of age and was married in Grove chapel in April, 1924.

She is survived by her husband, an infant son, Harold, her father, one brother, two half sisters, and a half brother.

CAMPBELLFORD NEWS

CAMPBELLFORD, Dec. 2. — Mr. John Ingram of Seymour and his daughter of Stirling are visiting Mr. Ingram's brother, Fred, of Windsor.

Miss Audrey Whitney attended a shower at Dartford on Friday evening, given for Miss Agatha Ward and Mr. Ward Seeney, whose marriage took place Monday, Nov. 30. Agatha's many Campbellford friends extend congratulations.

Miss Cherrie Turner entertained a number of her young friends at her home Saturday evening.

Miss Beatrice Collard, whose condition has been critical, is much improved. Friends will wish her a speedy recovery.

Mrs. David, McCook and son, Eric, spent the week-end with her sister, Mrs. Wm. Moore, Meyersburg.

Mr. and Mrs. Chas. W. Palliser spent Saturday in Belleville.

Mrs. Wm. Abernethy, Sebastapol Street, entertained a number of ladies at euchre at her home on Monday afternoon. Mrs. Herb. Frederick and Mrs. Chas. Ackerman drew the prizes. After cards the hostess served lunch.

Mr. Roy Miller of Toronto, formerly of town is visiting friends here.

Mr. and Mrs. A. G. Watson are moving into their new home this week.

Mrs. F. Searles is moving this week to Sydenham to which place her husband has been transferred.

Order from your grocer his best tea and he'll usually send "Red Rose."
RED ROSE TEA "is good tea"
The same good tea for 30 years. Try it!

Mr. William Admanson. of Elen, Man., spent the week-end with his sister, Mrs. Wesley Elliott, at St. John's United Church Parsonage.

MARMORA NEWS

MARMORA, Dec. 2.—Mr. and Mrs. H. A. McNally made a trip to Madoc on Wednesday.

Messrs. F. A. Bapty and R. A. Elliott attended the Queen's-Senators rugby game at Ottawa on Saturday.

Mrs. W. Mumby is on the sick list.

A dance was held in Deloro Hall on Friday evening under the auspices of the Anglican congregation there.

Miss Goldie Jones is spending a few days in Campbellford with her sister, Mrs. John Simmons.

Mr. William Mellory spent Thursday in Toronto.

Drs. Riddell and Bulmer of the Department of Public Health have been medically examining the staff and employees of the Deloro Smelting and Refining Company for the past few days.

Major Cunningham-Dunlop of Thorold is spending a few days on business in Deloro.

Mr. and Mrs. Albert Emmorey motored to Belleville on Saturday.

Mr. C. H. Buskard visited Ottawa on Saturday.

Messrs. Frank Lloyd and Charles Emigh have returned home from the West.

In 1868 the British parliament passed a law prohibiting railways carrying persons to a prize-fight.

The Greatest Electric Range Improvement ever made—the New Element—SPEEDIRON

HERE is an achievement which gives the McClary's Electric Range undisputed leadership over all Electric Ranges.

The Speediron Element overcomes all the weaknesses common to open elements and combines the advantages of protected elements.

Can Be Removed Instantly

McClary's new Element—Speediron—can be removed in a second or two—no bolts, screws or wire connections to loosen. Just lift it up—that's all.

—has a smooth top cooking surface without open grooves or exposed wires that water or grease might harm or "muck up."

You can use the smooth top of a McClary's Electric Range with Speediron Elements just as you would an old-fashioned cook stove—it cannot be damaged by pots or pans or knocks or spills.

Lifetime Service Coils—Easily Renewed

As durable as iron protection can make it, with coils that last much longer than coils in open elements, because they are not exposed to accidents and can be easily and inexpensively replaced should they burn out.

In a moment, by removing one bolt in the unit, the burnt out coil is exposed and may be replaced—almost as easily as a burnt out bulb in a lamp socket.

Come and See It

If you have an Electric Range you will want to see this new, splendid improvement, because you know all about Electric Range troubles now. If you are going to buy an Electric Range you should see the Speediron Element in McClary's Electric Range—the trouble-proof Element. The Speediron Element is now on view at all leading dealers. Come and see it—today.

The Protected Element Now Perfected
Trouble-Proof—Spill-Proof—Damage-Proof
—Removable
—Renewable
—Durable
—Reliable
—Simple
—SPEEDY

McClary's Electric Range
SPEEDIRON—the Element without an "if"
101

CAMPBELLFORD I.O.O.F. HELD THEIR FORTIETH ANNIVERSARY

Grand Lodge Officers Guests at Wednesday Night Function.

CHARTER MEMBERS.

CAMPBELLFORD, Dec. 3—The Oddfellows will celebrate the 40th anniversary of their organization tonight with a banquet in their rooms in the Ferris Block, when Grand Lodge officers will deliver addresses, and at least one member of the Order who witnessed the institution of the lodge 40 years ago is expected to be present. This veteran is Turner Sine of Stirling.

The Charter Members.

It was on October 8, 1885, that the Campbellford Lodge was instituted, the official who conducted the ceremony being Dr. Robert Parker of Stirling, who was deputized for the occasion by the Grand Master of the Province. Six names appear on the charter, which was issued to the new lodge, these being: Joseph Townsend, Gorge H. Boyce, James Carr, C. S. Gillespie, Harper Shaw and George G. Eakins. Of these, Mr. Gillespie is the only one still living in Campbellford. Joseph Townsend and James Carr are dead, Harper Shaw resides in Toronto, and George H. Boyce in Edmonton. The latter made a trip by auto to this town from Edmonton last summer and spent some time here renewing old acquaintances. Mr. Eakins moved some years ago to Toronto.

A Leader Among Men.

C. S. Gillespie was not only a charter member but he was elected the first treasurer of the new lodge. Mr. Gillespie has been one of the first to identify himself with every movement in Campbellford. He was the first man to join the curling club, to which he still belongs, and was also one of the promoters of the lawn bowling club, in which he is regarded as one of the best players. He was on the local team that won the silver cup at the tournament in Belleville last summer and was the oldest bowler who took part in that event. He helped to organize the first hunting club in this district 46 years ago, and has in that time not missed a season or failed to secure a trophy of the chase.

In municipal life, as well as in fraternal and sporting circles, Mr. Gillespie has made a record. When he was Reeve of Campbellford, it was largely through his exertions that the system of waterworks was put in.

The First Officers.

After the charter was secured, the members began to come in, so that there was no difficulty in securing a staff of efficient officers, the first roster being as follows:

N.G., G. G. Eakins; V.G., Jos. Townsend; R.S., T. S. Tait; F. S., J. B. Ferris; Treasurer, C. S. Gillespie; Warden, G. H. Boyce; Conductor, S. J. Potter; R.S.N.G., Jas. Carr; L.S.N.G., Wm. Morton; R.S.V.G., E. S. Platt; L.S.V.G., Jas. Dickson; R.S.S., Harper Shaw, L.S.S., J. M. Jeroy; Inner Guard, David Archer; Outer Guard, Ed. Morton; Chaplain, T. G. Gillespie.

The present officers are:

N.G., F. McKenzies; V.G., C. Holmes; R.S., Jos. Poulton, Sr.; F.S., J. E. Dooher; Treasurer, R. J. Bullen; War, W. J. Dunstan; Conductor, Jos. Poulton, Jr.; R.S.N.G., T. J. Craighead; L.S.N.G., W. O. Dorie; R.S.V.G., H. Petherick; L.S.V.G., A. Campbell; R.S.S., L. Reynolds; L.S.S., Geo. Phillips; Inner Guard, Kay McNaughton; Outer Guard, H Hill; Chaplain, Ray Phillips.

T. S. Tait, the first recording secretary, is still actively engaged in business here.

Has Over 130 Members.

The lodge which began existence in a modest way 40 years ago, now has over 130 members, and occupies elegant and commodious rooms in the Ferris Block. There have been a great many changes in the personnel of the membership in the four decades, and brethren who first assumed the obligation of the Order in Campbellford are now to be found in all parts of the Dominion. There are in Mount Pleasant Cemetery and in the burying places in the district 20 well-kept graves which are decorated by the surviving brethren with impressive religious services every summer. The membership includes nearly all of the leading citizens of the town and the fraternal spirit is shown whenever the necessity arises for a kindly act or charitable deed.

Grand Lodge Officials.

The distinguished members of the Grand Lodge who are expected tonight are Grand Secretary William Brooks of Toronto; Grand Warden C. A. Byam of New Liskeard, and District Deputy Grand Master Jetty Thompson of Stirling. One of the most distinguished of all the guests, if he is able to accept the invitation sent him, will be Turner Sine of Stirling, who witnessed the institution of the Campbellford Lodge and who forms so important a connecting link between the past and the present.

Baby Eczema

Soon Disappears with the use of Dr. Chase's Ointment

Only mothers who have witnessed the suffering of their babies when tortured by eczema fully appreciate the remarkable soothing, healing effects of Dr. Chase's Ointment.

Most babies at one time or another fall victims to skin irritations, chafing of the skin or eczema. For this reason it is a fine habit to always have at hand when bathing baby a box of Dr. Chase's Ointment. You never know when roughness and redness of the skin is going to develop into something more serious. A touch of Dr. Chase's Ointment keeps the skin smooth and velvety and prevents serious skin affections.

There are scores of uses for Dr. Chase's Ointment. Once it finds its way into the home it is soon considered in-

Says Women Better Than Men For Poultry Raising

Dec. 3.—Women, because of Dec. 2.—Women, because of their natural tendency of home-making, are better qualified than men to raise poultry, says Miss Harrison Bell, operator of the All-Women Chicken and Duck Farm.

As the name indicates, all work about the farm is done by women who are studying with a view of branching out for themselves as soon as they have graduated.

Poultry raising, in Miss Bell's opinion, is an ideal career for the out-of-door woman.

CONTRACT ENDS IN DIVISION COURT

Two Men Quarrelled Over Cost of Constructing Roller.

CAMPBELLFORD, Dec. 3.— J. R. Wilkinson and B. M. Marks formed a partnership last spring for the purpose of constructing a roller for use on the green of the Bowling Club, their remuneration to be the remission of their fees as members of that organization. Like so many men engaged in business enterprises, the partners differed on questions of policy and resort was had by both to the Division Court to straighten out the tangle in which they found themselves involved.

The case was heard Tuesday by His Honor Judge Huyke, of Peterborough, D. J. Lynch appearing for Wilkinson and G. A. Payne for Marks. The former sued Marks for $35.00 and the latter put in a counter claim for $13.05.

The story as unfolded by the evidence, was that Marks' estimate of the cost of the roller was $16 or $18, where as the actual outlay was abonut double that amount. Marks claimed that his services while engaged on the construction work were worth $1.00 an hour, but it seems that he held the mechanical skill of his partner in light esteem as he believed that he was entitled to only 40 cents an hour. According to this scale of wages Marks would get $13.05 more than the sum due the other, and it was for this amount that he sued.

Two Cream Separators.

When Mr. Wilkinson gave up the dairy business he had two cream separators which he left with Marks who, he says, agreed to sell them at a price set by the owner. No sale was made and when Mr. Wilkinson went for his property Marks demanded payment for storage. Mr. Wilkinson also testified that a steel shaft that he had furnished during the partnership had disappeared and he held Marks responsible. He valued this shaft at $35.00 and sued for this sum, and also asked that the court order the return to him of the cream separators without the payment of storage charges.

Judge Huycke ruled that Marks was entitled to $5 for taking care of the separators, but his other claim was thrown out. No order as to costs was made.

STOLEN LIBRARY BOOK RETURNED

Reference Dictionary Mysteriously Disappeared From Lakefield Public Library.

BAZAAR SEASON.

LAKEFIELD, Dec. 3.—The disappearance of the large reference dictionary from the Public Library and its equally mysterious return recently has led to the announcement made many times before that reference books must not be taken from the Library.

The mutilation of the books by children and others has been brought to the attention of the Library Board who wish again to point out that everybook costs money, and it is hard for book lovers to realize that there are some vandals who must tear the pages out of a book in order to read it.

Surely the privileges of the Library could be used without being abused.

List of Bazaars.

The bazaar season is again approaching and the announcements regarding dates are made.

On Saturday afternoon, December 5th, the Ladies' Guild of the United (Presbyterian church are having an apron sale and also home cooking and candy, in the store formerly used as the Liberal committee room on Queen St. They also serve afternoon tea on Thursday afternoon, December 10th. The chancel Guild of St. John's church are having a sale of fancy goods, home cooking, etc., and afternoon tea in the school room of the church on Friday afternoon, Dec. 11th. The Ladies' Guild of the Regent St. church are holding their annual bazaar, which is always on a large scale. The usual booths will be in operation and also there will be novel features. Miss Webster is the President of the society.

Season of Advent.

Sunday, being Advent Sunday, was specially observed in St. John's Anglican and St. Paul's Roman Catholic churches.

Memorial Service.

A memorial service to the memory of the late Queen Mother was held in St. John's church on Sunday morning with favorite hymns of the late Queen sung and an appropriate addres by the Rector. Immediately following the offertory, the National Anthen was sung and the organist, Mrs. Todd, played the dead march after the

Copyright 1924-25, P. F. Collier & Son Co. and G. P. Putnam's Sons "BOBBED HAIR" with Marie Prevost is a picturization of this story by Warner Bros. Pictures, Inc.

(Continued from yesterday.)

CHAPTER V—Continued.

Until tonight he had considered these as adventures. Now he realized that they were not adventures but incidents—unicellular episodes after which one was assured of a warm bath and clean clothes.

Here, however, was a situation which began nowhere and ended in approximately the same position. Indeed, instead of ending, it seemed to accumulate bulk and impetus as a rolling stone dislodged from a Swiss mountainside will multiply in its course, thundering through great forests and erasing villages until, having changed the topography of a country, it ceases as unexpectedly as it began. Yes, this was his first adventure.

Another difference between this and any previous experience was that heretofore he had always played the principal role. Tonight his function appeared to be merely that of stage manager. As long as he furnished transportation to the troupe he was allowed to tag along, but no one thought of consulting his desires in the development of the plot. As a matter of fact, he did not know yet how many persons there were in the cast. The thought pleased him. He would carry on and, if the cast grew too large, he would abandon the Isotta and hire a sightseeing bus somewhere.

A voice in his ear returned him to the Greenwich ferry. "Didje come right up from the works?"

"As fast as I could get here."

"Y' had us guessin'. We thought you might come on the other ferry. Some o' Swede's gang is up there watchin' of y'. If they missed you they was to beat it on back to the boat an' have her ready fer us, so it's all right either way."

Connemara started. Since Pooch's appearance she had been groping blindly, frantically for some logical explanation to illogical events. Never for one moment, however, had she doubted the frank good looking man beside her with whom she had spent a life time in less than two hours. She would as soon have suspected Aunt Celimena of being a professional second-story worker. The finding of the papers in the car and the artistic identification of Mr. Pooch had been the work of some unseen force over which neither she nor her travelling companion had control.

Now for the first time a little devil of doubt hopped over the hood of the car and sat grinning at her through the windshield. Could it be that the "we-ness" of things was not so firmly established as she had supposed. A dawning consciousness that it might be rash to hop into the cars of strange men in the middle of night sent its chill down her back.

There was a movement in the back seat, and Mr. Pooch's phosphorescent countenance glowed between them like a Chinese lantern.

"S-a-a-y, sister, I get y' now. That's good, that is! I ben tryin' t' get y' since I hopped in. I got y' now, though. I was only expectin' one, an' it trun me off a mile when I seen two on y', as th' fella says when he got th' D. T.'s. S-a-a-y, you're good, you are. I seen everythin,' pulled, I guess, but I ain't never seen th' num gag worked before. Say, this business ain't no profession no more. It's an art. But looka, Sister. Why th' mask? I hardly knowed you at foist. What's all the Ku Klux over y'r best friend? There ain't no nuns in Toikey."

Then spoke Sister Connemara words soft and assured which exploded in Lacy's ears like a giant cracker, "I put it on, Pooch, 'cause I thought I saw somebody I knew."

Great Heavens, was this girl connected in some way with that caricature of a hairless Mexican on the back seat? Or was he possibly going crazy? Had he hit a telegraph pole after leaving Stamford, and was he now lying broken in some ditch while his brain danced a crazy reel with death? That sounded like a movie title. Had someone slipped him a drink of bad Scotch?

Pooch glanced through the back window of the car. "So-o-o." He snapped his fingers in thoughtful imitation of castanets. "Guess we might's well give this ol' seagoin' hack the once-over before we beach. Good now's never." He climbed out and disappeared around the back of the car.

A blanket of silence fell over the front seat. The lights of Bayville were pricked out of the blackness ahead. In another ten minutes they would be committed to the hands of an unknown destiny, who might turn out to be a policeman. Lacy's heart was heavy with suspicion and disillusionment, but his old passion for adventure, handed down through the generations from some gentleman buccaneer in the queen's service, was flaming high. Without knowing where the dawn might find him, he cared less. Only one thing was clear and definite in the midst of all this uncertainty. He would look upon the face of this woman who dressed like a nun, spoke like an angel, scented herself like an April flower, and associated with the flotsam of dime museums.

Connemara on her side of the front seat was having her own troubles. Unwelcome, but ever-growing, distrust formed the motif, and a rapidly increasing panic played hide and seek around and through it. One good scream would break the spell and bring her back to the world of ordinary people who spoke and acted in expected ways. She opened her mouth and took a deep breath in preparation for a drum-rocking yell. Then she saw the headlines in the morning papers: "Popular debutante denounces joy riders. Season's bud disguised as nun declares companions thugs on Greenwich ferry."

No, no! That was too grotesque. She closed her mouth and let out her breath.

The motor of the truck ahead backfired several times, filling the passage with a cloud of evil-smelling smoke. Chains clanked in the bow.

"There's a Pierce on the other side," observed Mr. Pooch, climbin'. "We'll be off foist, though. Rather have 'em behind us. If they folly along, I guess this baby c'n dust 'em." Wherewith he struck a match with his thumb, set fire to the exploded cigar, and proceeded to offer his contribution to the general atmosphere of carbon monoxide.

The cars were moving off. "Stick close behind that bambino," Pooch waved his incense burner at the truck ahead. "Our feller's waiting at the end of the dock. You're t' jolly him along behind."

They were creeping off the boat, the powerful motor whirring with eagerness for the open road. Out of the darkness at the end of the short dock their headlights picked up the nose of a green Packard touring car. Pooch sprang from the back seat, ran ahead of the lumbering truck, and spoke to the driver of the green car. It pushed forward into the line, and Pooch stepped upon the running board of Lacy's car as it passed.

"Get 'round th' damn' ark in front an' behind them guys I spoke to. They'll take us over th' quickest way. Step on her. Keep right on their tail." He stood up and surveyed the cars behind, then satisfied with the inspection, settled into the corner of the rear seat and set about relighting his faithful companion.

(To be continued)

blessing, the congregation standing at attention.

The A.Y.P.A. are holding a mock village council at their meeting on Monday evening. The report of the Dominion Conference recently held in Brantford will be given also.

Monday, November 30th was St. Andrew's Day, observed as a religious festival and also a day when Scotchmen foregather to honor the patron saint of "Auld Scotia."

Personals.

Miss Irene Madill, of Peterboro', spent Saturday at her home in the village.

Mr. Francis McFadden returned home from Peterboro' last week.

Mr. Fred Garvey returned to Toronto on Sunday after spending the past week with his parents, Mr. and Mrs. D. Garvey, "Maplegrove Farm," Smith.

Mrs. S. Ridpath, who was visiting Mr. and Mrs. J. W. Ridpath in the village, has returned to Toronto.

Mrs. Lorne Webster, Miss Phyllis and Master James, of Peterboro' are spending a week in Peterboro'.

Mrs. S. A. Kemp, Mrs. Pearson, Mrs. J. Northey and Miss Webster, attended the George St. Fair in Peterboro' on Thursday.

Mr. and Mrs. Judson Hull spent Thursday afternoon in Peterboro'.

Miss Lilian Moore, of Toronto, is visiting Rev. and Mrs. J. E. Grant in the village.

Miss Jean Ridpath is visiting friends in Toronto.

Mr. and Mrs. Joseph Lenergau, of Toronto, who were among the guests at Mr. and Mrs. D. Garvey's golden wedding on Tuesday last, returned to Toronto on Sunday.

Mr. Roy Green has gone to Detroit where he has secured a position.

Mr. Jack Ridpath, of Peterboro', spent the week-end at his home in the village.

Mrs. Le Grandeur, Miss Alma and Master Neil have returned to Toronto, after spending a week with Mr. and Mrs. D. Garvey, "Maplegrove Farm," Smith.

Mr. Glenn Madil, of Ottawa, was in the village for a few days last week.

Mr. and Mrs. J. A. Porter were in Bailieboro last week.

BAN IS REMOVED.

Australia to Admit Former Enemy Nationals.

MELBOURNE, Australia, Dec. 3 (Canadian Press Cable, via Reuter's).—Prime Minister Stanley M. Bruce yesterday announced the removal of the ban against immigration from Germany, Austria-Hungary, Bulgaria and Turkey, former enemy countries. In the cases of persons interned during the war and subsequently, special permits will have to be obtained before they can re-enter the Commonwealth.

At Mealtime and Bedtime

Aids digestion-promotes natural sleep

OVALTINE

TONIC FOOD BEVERAGE

Builds-up Brain, Nerves, and Body

At all druggists 60c - 90c - $1.50

One cup of Ovaltine contains more nourishment than 12 cupfuls of beef tea or 3 eggs.

100

BRASS STORES CARRYING TOO MUCH STOCK

Because of the Mild Weather—Goods have not moved quickly enough

OVERLOADED SALE

COME EARLY

MEN'S MILITARY FLANNEL WORK SHIRTS 99c

MEN'S SWEATER COATS 1.49 Regular $2.50 Heather Mixtures

Any HAT IN THE STORE English Makes Regular up to $6.00 All Sizes 1.98

Men's Mackinaw Coats 6.95 REGULAR $8.50 ALL SIZES

ENGLISH BROADCLOTH SHIRTS All Colors $1.88

TURNBULL'S COMBS. 2.39 UNDERWEAR White or Natural

"PRINCE" COMBINATIONS REGULAR $2.50 ALL SIZES 1.69

WOOL MUFFLERS ALL COLORS 98c

MEN'S OVERALLS REGULAR $2.25 BLACK AND BLUE $1.49

MEN'S PYJAMAS REGULAR $3.00 VALUES ALL SIZES 1.79

LLAMA HOSE Regular 75c 49c

MEN'S SPATS Reg. $2.00 98c

STANFIELD'S COMBS. All Sizes 2.88

SILK TIES Reg. $1.00 2 FOR $1 55c

Fleece-Lined SHIRTS AND DRAWERS 89c

HEAVY WORK HOSE 3 PAIRS $1 39c

LINED MOTOR GAUNTLETS 1.79

HORSE HIDE MITTS Lined 98c

$4.00 PIGSKIN GLOVES $2.95

PENMAN'S MOTTLED FLEECE-LINED COMBINATIONS Regular $2.50 All Sizes $1.69

$5.00 PURE WOOL LUMBERJACK SHIRTS, All Sizes $3.88

75c MEN'S GARTERS 43c
$1.50 DOZ. HANDKERCHIEFS 74c
$2.50 BOYS' GAUNTLETS $1.39
$5.00 RAW SILK SHIRTS $2.50

HEAVY WOOL COAT SWEATERS Regular $7.50 5.95

MEN'S CAPS Regular $2.00 94c

MEN'S WINTER OVERCOATS

All Wool, Big Roomy Wool Coats All sizes, a fraction of their cost $18.50

LADIES' SILK AND WOOL HOSE Reg. $1 Pair 55c 2 PAIRS $1

BRASS 345 GEORGE ST

LADIES' SILK AND WOOL HOSE Reg. $2.00 All Colors and Sizes 94c

FARM NEWS AND PROBLEMS

CROWS ARE MORE USEFUL THAN HARMFUL IS OPINION OF MANY EXPERTS AND ORNITHOLOGISTS

Eat Great Quanttiies of Wire-worms aid Other Harmful Grubs.

ARE OF GREAT VALUE.

Campaign Against Them Started By Ammunition Companies.

(By Arthur Slyfield)

It is now more than two years since certain sporting journals and other newspapers in this country and the United States, stimulated by the dangerous propaganda of ammunition companies, began to urge a nation-wide crow-shoot, a movement which, according to some was going to usher in a new era for agriculturists and sportsmen. At that time one of our well-known Canadian papers began printing short anti-crow articles to which the present writer strenuously objected. In a letter to that paper, published some two years ago, I criticized an article advocating that steps be taken to organize a general crow-shoot, the end in view being to bring about the crow's utter extermination. In that letter I pointed out the grave dangers that lay in such propaganda, my chief objection being that it is very unwise to interfere with the balance of Nature. I brought to the editor's notice the findings of the experts of the United States Biological Survey, Washington, with regard to the crow's economic status. At the same time I said: "The general opinion among naturalists is that the amount of good (done by the crow) does easily balance the harm." I did not deny the nest-harrying propensities of Mr. Corvus; in fact, I frankly admitted them. But, be it remembered, I did emphatically disapprove of any campaign of destruction that would fill our fields and woods with a host of irresponsible men and boys armed for an orgy of shooting. I was convinced that the propaganda that newspapers and sporting journals were spreading was not in the best interests of men or birds.

The purpose of my letter was to discourage the campaign of extermination. I thought the editor might see the folly of such a war of extermination and might, perhaps, discontinue to advocate such. Nevertheless, to my great disappointment, it did not prove so. After the publication of my letter other short articles appeared in which an effort was made to convince the public that the crow is all black, that he is "a black outcast" and that his extermination would be a profitable investment for the continent to make, and that it would be "generally in line with broad ideals of the greatest good to the greatest number."

All this "shoot the crow" talk which flooded the United States and Canada was originated, not by men who have made a careful study of the crow and other predatory birds, but by certain ammunition companies which were to reap an extraordinary harvest through the sale of ammunition. I turn to a Canadian sporting journal (a number more than two years back) and in it find three startling advertisements. One pictures a crow; underneath he is labelled: "The outlaw of wild life—get him!" At the foot of the advertisement is the name of a well-known ammunition company. The ad. of another cartridge company figures some crows flying about and beneath are the words: "Watch these black devils come." Some advice follows: "Drop these crafty destroyers of game birds and crops—hawks too, owls," etc. On the back cover of the same magazine still another powder company features the crow murderously plundering a Bob-White's nest. Below is the injunction: "Shoot these pests now."

So much for the genesis of the crow-shoot talk.

Newspapers whose editors were wrongly informed and who had a very superficial knowledge of wild-life—who had, in fact, made no special study of ornithology, the relations of birds to man, or the crow in particular—continued to induce the public to take up arms against the so-called "vermin."

Seeing that anything I might say against the advisability of a crow-shoot would be ignored, I set myself to work to get, through direct and personal letters, the expert opinion of those competent to speak of the crow and its place in Nature. All the great American and Canadian authorities emphatically disapproved of a nation-wide crow-shoot and stated their case in no mild terms.

The first man whose opinion I sought was Frank M. Chapman, Sc.D.; Curator of Birds in the American Museum of Natural History, New York City—a man whose authoritative works on ornithology meant a great deal to me. Dr. Chapman is the foremost ornithologist of his day in America, a man who is not merely a great naturalist, but who is a profound scholar. Dr. Chapman writes me as follows:—

"The American Museum of Natura History. New York City.
July 7, 1924.

"My dear Sir:—

"Replying to yours of July 2, I thoroughly disapprove of the efforts of ammunition companies to promote a campaign of destruction against the crow, and in an address which I delivered recently in Washington, I include a generalized statement to cover their present action. I am enclosing a copy of this address which you ....are at liberty to quote as you see fit.

Yours very truly,
F. M. CHAPMAN.
Curator of Birds."

The address, referred to, was entitled "Birds and Man," and was delivered before the National Conference on Outdoor Recreation, at Washington, D.C., May 22, 1924. Dr. Chapman underscored the following in the copy he gave me:—

"While I believe that no question of sentiment should prevent due justice being meted out to bird-offenders, I hope that this body will protest against the wholesale condemnation of any bird without due consideration of its merits, as well as of its demerits. A verdict should not be pronounced by the plaintiff; give the accused a hearing before the "Federal Court of the Biological Survey. Then we may accept whatever decision is handed down with the assurance that it is based on adequate evidence and an unbiased, expert estimate of it, not from a LOCAL but from a NATIONAL viewpoint."

Let us see what the "Federal Court" of the Biological Survey has to say:—

"United States Department of Agriculture,
Bureau of Biological Survey,
Washington, D.C.;
July 14, 1924.

Mr. Arthur Slyfield,
Oshawa, Ontario, Canada.
Dear Sir:—

"In response to your letter of July 2, about the nation-wide crow shoot I may say that the Biological Survey does not approve of any such general campaigns against birds. The views of the Survey have been published in a press bulletin, copy of which is inclosed, and in a more extended article in the last number of the Nature Magazine, which we are also sending you.

"Trusting that this information will be of value, I am,
Very truly yours,
W. W. NELSON,
Chief of Bureau."

The press bulletin reads:—

Not as Black as Painted.
Biological Survey Says Crow Does as Much Good as Harm.

"Crows have recently been roundly condemned in numerous sportsmen's periodicals and newspapers because of their destructiveness to other bird-life, especially game birds. The articles which were based on information gathered on the coastal islands of Virginia by an expedition financed by a well-known ammunition company, have made a profound impression in many quarters. Under emphasis on peculiar local conditions, however, together with lack of distinction between the common crow and the fish crow and a faulty interpretation of the evidence at hand, has conveyed a grossly exaggerated and wholly erroneous idea of the predatory habits of the crow, according to specialists of the Biological Survey, United States Department of Agriculture. A bulletin of the department says:

"That the situation is by no means as serious as pictured is apparent from statements in the articles that the Virginia islands mentioned abound in game and are the favorite nesting places of large numbers of marsh birds. The whole district also is, and has been for many generations, one of the favorite hunting places of the East. There is no question that on these Virginia islands the fish crow and the smaller numbers of the common crow present are to be seen at their worst, as regards their relation to other birds. These objectionable traits have been given due consideration in the efforts of the Biological Survey to appraise correctly the economic worth of the crow. Such activities, however, must be placed in their true perspective, and evidence secured under peculiar local conditions cannot serve as a basis for a universal estimation of the species.

"Government experts state that the bird to blame for most of the vandalism on the Virginia islands is the fish crow, a species quite different in habits from the common crow. While mention has been made of this fact in the articles referred to, the difference is frequently lost sight of and the whole race of crows is condemned by the evidence obtained largely against the maritime species. The number of eggs of other birds reported to have been found under crow nests also has been emphasized. Under a right interpretation, the evidence will have a less serious meaning, so far as other birds life is concerned. Scientists state that breeding birds readily replenish losses due to egg destruction, and under the conditions described the production of two or more nests of eggs before a brood is brought forth is doubtless the regular occurrence.

"The biological survey takes the attitude that on game farms and on reservations where both time and money are spent to maintain bird-life in more than normal numbers, control of certain injurious species, including the crow, is warranted and even necessary. Government experts have done much experimental work and advise control measures in localities where the birds are injurious to crops. On the other hand, a careful study of the economic status of the crow demonstrates that over much of its range the bird probably does as much good as harm, and under some conditions its usefulness is pronounced."

For a fuller consideration of the case for the crow I beg to refer my reader to a masterly article, "Twenty-five Hundred Dollars Reward," ("Nature Magazine"—July, 1924, page 13), by E. R. Kolmback, Assistant Biologist, U.S. Biological Survey.

Mr. Norman Criddle, distinguished Canadian naturalist, confirms what has already been said:—

"Entomological Laboratory,
Treesbank, Man.,
July 9, 1924.

Dear Sir:—

The problems relating to the economic status of crows have long interested me, both from an agricultural and sportsman's viewpoint and as I have lived on a farm most of my life I have had a good opportunity for studying the birds. My conclusions are as follows.—

Crows, in the aggregate, are more useful than harmful but there are times when it is desirable to reduce them in numbers. Amid the farmers crops, with few exceptions, the crow is an ally which has few equals as an insect destroyer. It habitually follows the plough or cultivator for the purpose of picking up the grubs, etc., exposed. Thousands of wireworms and white grubs are thus destroyed which would otherwise live to destroy the crops. Crow stomachs collected here and sent to Washington contained among other things, 72 wireworms, 46 white grubs, and 91 grasshoppers in individual birds, others having been found crammed with cutworms.

The destruction of small birds is evidently greatly over-rated because even when a crow does destroy a nest the parent birds immediately commence to build a fresh one. Hence much of the apparent loss is mitigated by this habit.

Most people who condemn the crow are sportsmen or men who view the bird's economic standing from a sportsman's standpoint rather than from an agricultural one. If we are to consider only the game birds then there might be far more reason in condemning the crow particularly in the vicinity of marsh lands where ducks breed in numbers and where stock have often eaten off the herbage to such an extent as to make the detection of nests an easy matter. Many such places exist in the west and many duck eggs are destroyed in consequence. It is around such places that crows might be killed to advantage. The same applies to duck sanctuaries.

In brief I believe the crow is a valuable asset to agriculture but under certain conditions it may do harm; the bird should not, for instance, be tolerated around the barnyard where poultry are kept.

Crows are not desirable in the vicinity of duck breeding places. Crows are not a serious menace to Grouse or song birds.

I am emphatically opposed to any individual, firm, or corporation being permitted to influence the general public to destroy any form of wild life unless such destruction is duly authorized by government on the advice of experts.

Yours very truly,
NORMAN CRIDDLE."

Jack Miner, the man who has made the wild goose tame and whose sanctuary at Kingsville, Ontario, has won for him international fame, wrote me that he found it necessary to discourage the crow and other predatory birds on the sanctuary, but he thought a nation-wide crow shoot unwise.

Mr. R. M. Anderson, Chief of the Division of Biology, at the Victoria Memorial Museum, Ottawa, held the same opinion as the United States authorities with respect to the international crow shoot. He did not hesitate to state that he believed such a campaign would be highly dangerous and productive of more harm than good in that it would encourage large numbers of irresponsible people to patrol the woods and fields with firearms in the close season.

"I am enclosing," writes Mr. Anderson, under date of July 9, 1924, "copies of resolutions passed recently by different organizations. I was present when the American Society of Mammalogists passed the resolution at Cambridge, Massachusetts, against wholesale destruction of so-called "vermin." The U.S. government experts who were there were not in favour of these wholesale campaigns but believe in reducing pests where they are doing real damage."

The American Society of Mammalogists ("a professional society of international membership of students of wild life") objected to international campaigns of destruction mainly on the following grounds:—

1. The campaign propaganda is advanced by those superficially informed.
2. There is no real occasion for such campaigns.
3. The campaigns furnish pretexts for illegal hunting out of season.

These objections were embodied in the resolution drawn up by the Society at its sixth annual meeting held at Cambridge, Mass., April 16, 1924.

The evidence collected seems to warrant my emphatic disapproval of a nation-wide crow-shoot and also to confirm what I wrote some years ago:

"The Crow's character is hardly as black as his coat."

SELLING FRUIT TO JAMAICANS

Market is Limited But Some Canadian Apples Are Sold.

NOT MUCH ELSE.

As Jamaica produces a great quantity and variety of fruits, the market for imported fresh fruits is very limited, writes Trade Commissioner James Cormack, Kingston, in the forthcoming issue of the Commercial Intelligence Journal. During the calendar year 1924 a total of roughly 140,000 pounds of fresh fruit, valued at about $9,000 were brought into the island. Apples account for 85 per cent of the total trade.

Except for small and occasional shipments from Halifax, apples are imported into Jamaica almost wholly by the United Fruit Company's service from New York. About 30 barrels per week appears to supply the market fully at present.

HONEY CROP GOOD.

Many Apiaries in British Columbia Produce Large Harvest.

VICTORIA, B. C. Dec. 3 (Canadian Press).—The value of the honey crop in British Columbia for the 1925 season, based on a price of 22 cents per pound, is $140,530, according to a report furnished by the minister of agriculture.

The capital value of the bees, hives, supers and other equipment, reckoning 15,505 hives at $25.00 each, is placed at $387,625.

There are 426 apiaries in the province, working 15,505 hives, which produced a total honey crop of 638,319 pounds, averaging forty-one pounds to the hive.

EVIDENCE AGAINST FRUIT COMBINE

The picture shows two truck loads of evidence against the 42 western fruit firms and eleven individuals. The documents are guarded night and day in a room in the Vancouver court-house by Constables Fred Bryson and George Scrogg, of the Royal Canadian Mounted Police. The constables have cots in the room and sleep there. The great amount of work involved in the case may be judged from the fact that every page of every book has been initialed for identification purposes.

PROSPECTS FOR APPLE SALE IN HAMBURG GOOD

Total Sales Are Expected To Be About Half Million Boxes.

DUTY RAISED.

Is Now 72 Cents a Box—Contracts Let For B. C. Apples.

Prospects for the present season are for a larger total quantity of North American apples than that sold last season, when total arrivals amounted to about 460,000 boxes of North American apples and actual sales to 330,000 boxes and 30,000 barrels, the remainder of the arrivals having been transhipped to Scandinavia or the United Kingdom, writes Trade Commissioner L. D. Wilgress, Hamburg, in the forthcoming issue of the Commercial Intelligence Journal. This year it is expected that the total sales will be around 500,000 boxes. Contracts for about 30,000 boxes of British Columbia apples have been placed and these should begin to arrive towards the end of this month, while after Christmas regular consignments of British Columbia apples are being arranged.

The general rate of duty on fresh apples, packed, was increased on October 1 from 48 to 72 cents per box, or from $1.66 to $2.50 per barrel. At the same time a conventional rate of duty on apples, packed, has been introduced amounting to roughly 58 cents a box and $2 a barrel. This lower rate of duty applies to apples from all countries having most-favoured-nation agreements with Germany, such as Great Britain and the United States, but it does not apply to Canadian apples. In boxed apples the German market requires only hard, good-keeping sound stock, red varieties, Winesaps and Rome Beauties being the most suitable while Jonathans may also be shipped provided the fruit is not too soft. In barrel apples, Gravensteins are the best variety.

COLD WEATHER HOLDS UP WORK

The Farmers and Gardeners Around Cobourg Are Apprehensive.

CROPS LEFT OUT.

COBOURG, Dec. 3.—The present spell of almost zero weather has caused apprehension among farmers and market gardeners, for they are all behind with their work. The heavy rains have greatly retarded the fall work, as much of the ground was too wet to plough. These rains left the ground as sodden as the usual spring freshet. On a few farms buckwheat has not been all harvested owing to the unseasonable weather.

CORN IS SOLVING PROBLEMS OF ALBERTA STOCK

Corn Belt Has Been Definitely Brought Into Alberta Dry Belt.

BIG EXHIBITION.

Many Prizes Were Taken By Produce of Drought Ridden Lands.

LETHBRIDGE.—The corn belt was definitely established 200 miles farther north, when what is destined to be known as the Alberta Provincial Corn Growers' Association held its first province-wide corn show in Lethbridge, with more than 2,500 ears of well-matured corn on exhibit, coming from 61 individual exhibitors, covering territory from Medicine Hat to Lethbridge, north to Carmangay and to Bindloss and south to the Montana border.

Not only has the holding of this show, which was amazingly successful, brought the corn belt definitely into Alberta, but it has demonstrated the fact that in the feeding of stock from corn lies to a great extent the solution of the problems that confront southeastern Alberta. It is significant that this section of Alberta, drought ridden and seemingly hopeless, swept the boards of prizes at the corn show. Hon. George Hoadley, addressing the corn growers, emphasized the hope that lay for this country in the raising of corn, and pointed to the example of Kansas, which has been populated and depopulated three times, until finally corn-growing was found to great extent to be the way out.

The first attempt to grow corn in Alberta was made at Bindloss, away north of Medicine Hat. This was two years ago, when the department of agriculture got seed for farmers in that district and encouraged them to try it out. At the corn show, Bindloss exhibitors took prizes. Milk River, already in the corn belt for two years, was a big prize winner, but the glories went chiefly to the territory known as the dry belt, which is under the direct supervision of Jas. Murray, of the department of agriculture, and who is responsible for inducing many of the farmers to get into corn growing.

BRITISH FARMERS WILL VISIT AFRICA

Return Visit of South African Farmers To Britain.

LONDON, Eng., Dec. 3.—(Canadian Press Despatch)—Preparations are already under way for a party of British farmers to journey to South Africa, and so to make a return visit which was paid this summer by South African farmers to Great Britain.

The tour, which had received the approval of the King, is to be limited to one hundred bona-fide British and Irish farmers, and the cost of the trip, thanks to the generosity of the railway and steamship services, will be kept at a particularly low figure. The itinerary, which is being arranged will afford the fullest possible opportunity for seeing the best of the agricultural districts of the Union, as well as the more outstanding mining and industrial centres. A big attraction, although somewhat outside the chief purpose of the tour, will be the visit to the world-famous Victoria Falls, and to Cecil Rhodes's and Jameson's graves in the Matoppos, Rhodesia.

The party is expected to leave England early in February, and will remain in South Africa until the end of April.

WEST'S BUTTER RECORDS.

REGINA.—A record has been established in the shipment of creamery butter from Saskatchewan to Great Britain during the present year, according to a report of the provincial dairy commissioner. In the first nine months of 1925, 8,572,068 pounds of creamery butter manufactured in the province was graded for export under the Canadian federal regulations.

HEREFORD CATTLE ARE AMONG OLD RECOGNIZED BEEF BREEDS ALTHOUGH ORIGIN IS OBSCURE

Started Late in Seventeenth Century in Herefordshire, England.

WIDELY SPREAD.

Have Found Favor Wherever Cattle Are Raised For Beef.

Hereford cattle had their origin in the county of Hereford, England, close to the Welsh boundary. Herefordshire is known as a great grazing county, rather rolling and even hilly in topography but producing an abundance of luxuriant pasture. The breed is one of the oldest recognized and while its origin is more or less obscure, it is known that late in the seventeenth century, certain white-faced cattle were imported from Holland and crossed on the native cattle of the district. At the same time, some claim that the real foundation of the breed was a certain white-faced bull brought into the district from the Tees Shorthorn county about 1760. In the early days of the breed, several colours were recognized, among them being light grey, dark grey and red with white faces, while some others had mottled faces.

Perhaps most credit for the early development of the breed should go to the Tompkins family. Richard Tompkins, at his death in 1723, left some cattle of Hereford type to his son Benjamin, who, in turn, at his death in 1789, left to his son of the same name a considerable herd. This latter Benjamin, by a practice of close in-and-in breeding, was able to produce a much smoother, earlier maturing, higher quality class of cattle than had previously been bred. After his death, in 1815 the entire herd was sold at auction in 1.

Prominent in the work along with the elder Benjamin Tompkins was Wm. Galliers, who was born in 1713 and who died in 1771 and who used practically the same foundation blood as that used in the Tompkins herd.

Following the younger Tompkins came John Price, who also practised, in his breeding work, the closest possible concentration of blood and produced cattle of great scale with a wonderful spring of rib and depth of fore quarters and considerably more quality in the hind quarters than had been common to the breed. Price worked great improvement in the breed and his cattle were in demand right up to the time of his death in 1841.

Mention should also be made of John Hewer, born in 1787, and who was prominent in the breeding of Hereford cattle until his death in 1873. It is said that present-day strains of cattle almost invariably trace to Hewer's stock.

Widely Distributed.

Hereford cattle are widely distributed wherever beef raising is a prominent branch of agriculture. The breed has found great favour in sections of various countries devoted to grazing. Herefords are good range cattle, very hardy and thrifty. The breed has become popular in the United States, in the Argentine, and in Western Canada, and while it is fairly liberally sprinkled over Ontario, has not gained the prominence in this Province that one would have expected. The breed had its introduction to America in 1817.

The Hereford compares favorably with the Shorthorn in size and females of the breed should weigh from 1,300 to 1,500 pounds or more, with males from 1,800 to 2,200 pounds and even up to 2,500 pounds. The colour of the Hereford is a distinguishing feature with the body a cherry red and the face, head, top of neck and brisket generally white. The white markings generally extend well down the back and the underline is also generally white, as is also the switch and usually some white is found on the legs below the knee and hock. A light yellowish red or an unduly dark red may be frequently found, but is not as desirable a colour as a bright cherry red.

Herefords should conform closely to beef type. They are cattle with great constitutions, good middles and wonderful fronts. They are noted for their short, broad heads, strong muzzles, showing great feeding capacity. The horns should be flat and fine and preferably should turn inward and downward. The neck is short and thick and the shoulders usually very smooth, but the breed has a tendency toward an over development of dewlap and brisket. The Hereford shows a great spring of rib, strong heart girth and good middle, but has a tendency to run a little light in the hind quarter. The best specimens of the breed, however, are straight on top, broad over the loin, smooth at the hook bones and reasonably well filled between hooks and pins as well as being low in the twist and thick through the thighs. Good Herefords are very fleshy animals and the meat should be laid on smoothly and evenly. Their hides usually run a little heavier than those of the Shorthorn, but the skin should be soft, pliable and mellow. Hereford cattle usually have plenty of bone. No breed excels the Hereford in beef type from hook bones forward, and breeders have made wonderful improvement in smoothness over the hind quarters of their cattle.

Polled Herefords were originated in the Province of Ontario and were first bred by Mossom Boyd near Bobcaygeon, who used in the making of the breed Aberdeen Angus bulls on pure-bred Hereford cows. Later, a somewhat similar type of cattle was developed in the State of Iowa by using a red Polled bull on Hereford cows. Some time later a breeder named Guthrie located a few Polled females amongst pure-bred Herefords and these formed the foundation of pure-bred Polled Hereford blood. No other strain of Polled Herefords is now recognized but that developed from pure-bred Polled Herefords. The breed is widely distributed in the United States and a few herds are to be found in Western Canada, but it has never made any progress in the Province of Ontario.

LOW GRAIN YIELD FOR AUSTRALIA

Dry Weather is Responsible For Poor Crops This Year.

FODDER SCARCE.

Owing to dry weather in Australia grain yields much below the average are expected, writes Mr. C. Hartlett, Melbourne, in the forthcoming issue of the Commercial Intelligence Journal. The pastoral and dairying industries are also being adversely affected by the dry conditions, and the consequent disappearance of grass in many parts of the country is resulting in a considerable all-round depreciation in the value of sheep and cattle and a corresponding rise in hay and other fodder. The quality of Australian wheat for the 1925-26 harvest available for export will be more limited than in recent years and the volume of butter, cheese, meat and other primary products will also be much curtailed.

What the West Can Do For New Immigrants

CALGARY.—That there are many opportunities on Western Canadian farm lands for the man who wants to get ahead, is evidenced by the experiences of Joseph McClafferty, who came to Canada from Donegal, Ireland, in August, 1924. Immediately upon arrival a job was secured for him with a farmer at Lamont, Alberta, with a wage of $40 a month. Six months later his salary was doubled and now McClafferty has $800 of his wages saved and is being established on a farm of his own.

LITTLE DAMAGE DONE TO GRAIN BY BAD WEATHER

There Will Be Little Left Unthreshed Over the Winter.

NEARLY FINISHED.

Some of Grain Lost in Grade Because of the Discoloration.

REGINA.—Threshing is nearly completed, according to telegraphic reports received by the statistics branch of the Saskatchewan department of agriculture. It is now certain that any quantity of grain left unthreshed this fall will be negligible. The largest areas of unthreshed grain are in the Yorkton, Prince Albert and Star City districts, where five or six days of good weather are required to complete operations. Only scattered fields remain to be threshed in any of the other districts, and only one or two days are required. In seventy-five per cent. of the districts of the province all threshing is completed. Much of the grain threshed since the rain has suffered the loss of one or two grades due to discoloration, and quite a large percentage is grading tough or damp. Hay and green feed are practically all stacked or housed. The weather during the last week has been ideal all over the province. Livestock are running out and with plenty of feed are entering the winter period in good condition.

CHOICEST FRUIT SENT TO CANADA

Australian Control Board is Taking Great Care Quality is Right.

FEW SULTANAS.

The Commonwealth Fried Fruits Control Board is taking the greatest care to ensure that only the best quality of Australian dried fruits are to be forwarded to Canada, writes Mr. C. Hartlett, Office of The Trade Commissioner, Melbourne, in the forthcoming issue of the Commercial Intelligence Journal. Only experimental shipments of first quality fruit will be licensed and it is anticipated that with the opening of the new season fruit of excellent quality will be available for Canada. Very few sultanas are available for export at present and operations on the Canadian market will consequently be confined to the new season's crop, which will be ready for export about the middle of April, 1926.

It is expected that expert trade representatives will be sent to Canada by all the industries benefited by the trade agreement with Canada.

SUGAR BEET CROP.

LETHBRIDGE.—Almost one hundred per cent. of the beet crop in the sugar beet areas of Southern Alberta was harvested before being damaged by the severe cold weather, and the new factory is having a very satisfactory run.

CANADA'S FRUIT INDUSTRY WORTH MANY MILLIONS

Yield This Year Has Been, on the Whole, Very Satisfactory.

PRICES GOOD.

Larger Yield of Apples Than Usual, Due to Ontario's Bumper Crop.

Canada's fruit industry is worth fifty-seven million dollars in annual production. This year on the whole the yield has been generally satisfactory. Small fruits have done well in every province except in British Columbia, where the unusually low temperature had a bad effect on strawberries and raspberries. Prices have also been helpful to the grower, strawberries running from 8 to 14 cents per quart compared with 4 to 8 cents in 1924. Apples, however, owing to their exportability and their possibility of storage are our main crop and of them in the total there has been a yield rather above the average, thanks to the abundance in Ontario, where an increase of half a million barrels for the year is reported. In Nova Scotia unfortunately there appears to have been a decrease of half the quantity. Such in brief is the testimony given by The Dominion Fruit Commissioner, Mr. G. E. McIntosh, before the Pomological Society of Quebec.

STOCK YARD RULES HAVE BEEN REVISED

Exploitation of Farmers Was Reason For Changing Regulations.

MONTREAL, Dec. 3 (Special). — The formation of livestock exchanges in this city to protect the farmers against exploitation has been decided following an agreement between the two stock yards, one in the east end of the city, owned and operated by the Canadian Pacific Railway, and the other operated by other interests in the west end of Montreal. A special committee has been named to revise the rules and regulations of the stock yards, and these revisions have been approved by the Federal Government.

Under the new rules a bond of $10,000 shall be furnished by all members of the livestock exchanges, as a guarantee of good faith and security for their customers and it is further provided that commission men shall not purchase livestock on their own account but shall act as agents of the farmers' produce. This will not preclude dealers from transacting business on the markets in selling their own stock, nor does it prevent farmers from doing so as far as their own stock is concerned.

Low prices for live stock had so discouraged farmers in the past that according to Federal Government figures, the number of cattle in the Province of Quebec had decreased by 331,000 head in the five-year period, 1920-1924. This decrease is ascribed to the action of the farmers in killing off new born calves rather than face the work and loss involved in raising them to maturity and being forced to then sell them below cost.

Keep eggs in the coolest place possible and market them often in hot weather. Eggs that are fertile will begin to spoil in twenty-four hours or less if the temperature is as high as 60 degrees.

An English bronze half-penny is exactly an inch in diameter, and therefore gives us a very convenient measure. Laid on an ordinance map of the inch scale, the half-penny just covers 500 acres.

The average daily amount of sunshine in England the year round is four hours.

The Delicious Flavor

drawn from the leaves of

"SALADA"

GREEN TEA

has won it millions of users. Finer than any Japan, Gunpowder or Young Hyson. Ask for SALADA.

SUNDAY SCHOOL CLASS ENTERTAINED

Children Were Guests of Their Teacher, Mrs. George Taylor.

WARSAW, Dec. 3—Mrs. George Taylor entertained her Sunday School class, numbering about twenty, in the Sunday School room, one evening last week. There were games and music and supper. Mrs. Taylor always takes much interest in her class week days as well as Sundays. The young people spent a very happy time.

Rev. H. B. Herrington began his series of sermons on "The Christian Hope," on Sunday evening, taking the text, Job XIV:14, "If a man die shall he live again?" The lesson was Ecclesiastics IX:2-10. In taking up the series Mr. Herington began with the ancient conceptions of death and compared these ideas with the present day ones and showed how these ideas originated.

Rev. Walter Cox held a memorial service in the Anglican church and preached a most impressive sermon. Mrs. Charles Foster sang, and the orchestra assisted with the music, and played the Dead March in Saul. The church was well filled. The members were out in good numbers also many from the other churches.

Mr. and Mrs. Fred Edwards spent a few days with Mr. Edward's relatives in Warsaw.

Born—To Mr. and Mrs. George Barr, on Saturday, Nov. 28th, a daughter.

Mr. and Mrs. Richard Thompson are moving into the manse. A new roof is being put on the stable.

ANNIVERSARY SERVICES.

Large Congregations Present at Services and Concert at Welcome.

WELCOME, Dec. 3.—The anniversary services of the Welcome United Church were held on Sunday and Monday, Nov. 29 and 30. Large congregations were at both services.

Rev. D. R. Clare, the pastor, was the preacher for the occasion.

At the morning service, Mr. Clare took as his text: "She hath done what she could." His subject was "The One-Talent Man."

Mrs. Cawker of Bowmanville was the soloist of the day. The choir rendered two anthems.

In the morning, Mr. Clare Symons and Mr. E. A. Martyn sang a duet, and in the evening the Welcome Quartette sang. The offering of the day was $140.

On Monday evening a high class concert was given in the church. The artists for the evening were Mrs. Cawker of Bowmanville, vocalist; Mrs. Smith of Oshawa, vocalist; Mrs. Adams of Bowmanville, reader, and Mrs. Hough of Caulon, pianist. Miss Staples of Orono was accompanist. A large audience showed their appreciation of the various numbers.

DOUBLE FUNERAL IN CAMPBELLFORD

Grandmother and Granddaughter Were Buried Yesterday.

CAMPBELLFORD, Dec. 3—Side by side in the parlor of a residence in Ranney street on Tuesday and Wednesday stood two caskets, the one containing the remains of the eldest of the Cassan family, Mrs. Edward Cassan, aged 93, and the other that of the stillborn infant daughter of her son, Herbert. The double funeral was held yesterday afternoon, the coffin of the grandmother being carried to Christ Church in the hearse while those of the infant followed in the undertaker's private auto. The latter was not taken into the church but was buried after the last service had been read over the grave of the aged head of the family.

Rev. G. C. Clarke officiated at the Church and grave and in a brief discourse commended the exemplary life of the diseased who had been so devoted a member of the congregation, faithful to all her spiritual duties.

The pallbearers were: William and George Smith, John Wallace, J. P. Archer, Walter J. Lowe and William Cock.

WE HOPE

EVERY WOMAN IN THIS CITY WILL SEE AND READ

Our 5th Anniversary Sale Announcement

IN

Tomorrow Night's Paper

If they do we are almost sure that our Store will be too small to hold the eager buyers that will fairly swamp us for the most sensational Anpiversary Sale specials in

New Dresses and Coats

PLEASE DON'T MISS

reading our Advertisement in tomorrow night's paper.

McNABB'S 5TH ANNIVERSARY SALE is the greatest Dress and Coat Sale this Store has ever held.

The J. A. McNABB Co., LTD.

MOCK COUNCIL AT LAKEFIELD

"Reeve" Rev. Walter Cox Presided at A.Y.P.A. Entertainment.

LAKEFIELD, Dec. 3—On Monday evening the regular meeting of the A.Y.P.A. was held taking the form of a mock village council which provided a good deal of amusement as the council proceeded to make the village according to their own ideas with remarkable results. Reeve Cox was in the chair and there were present Councillors Robertshaw, Stenner, Simpson, Webster and Blewett. Chairman of the School Board Hampton and Chief of Police Woodhouse were also present.

In the absence of the Clerk, Reeve Cox read the minutes of the previous meeting which containd the record that a by-law entitled "a by-law to make compulsory the carrying of lights on baby carriages and carts," had received its several readings and been passed. The arrangement with the Canada Cement Co. in which they had agreed to pave one mile of streets each year was left over as unfinished business as the councillors could not agree on the streets to be paved first. A motion to license cats was left over till the next regular sitting and also a motion to grant $200 to the A.Y.P.A. and a petition to increase the lights on Ermitinger St.

Councillor Stenner, chairma of the Finance Committee submitted the budget for the year on which the tax rate should be based. The sum of $5000 was to be given to the Welfare Committee to provide a community picnic in the Park, three mills were to be given to the Street and Sidewalk committee for their work in keeping up the streets and other allotments were made accordingly. The petition of Hunter and Webster and Hill and Sabatino for better traffic regulations at the junction of Queen, Bridge and Albert streets and also at Reid and Queen streets was discussed and the appointment of E. Robertson and T. Simpson as traffic cops at $20 per year confirmed.

A letter was read from the inspector of public works to the effect that the high level bridg was condemned and that a new bridge must be constructed at a cost not exceeding $20,000.

Councillor Robertshaw demanded not less than 4 mills for the work he felt should be done on the streets and urged strongly that a license should be placed on cats. He protested against the small salary allotted to him and suggested the Chief Woodhouse could take on the work in connection with his own.

Councillor T. A. Simpson, chairman of the Charity committee reported several cases of dire need and recommended the payment of accounts for oysters, silk stockings, olives, etc., which were urgently needed.

Councillor Webster spoke of a complaint of ladies resident near the school of the smoke being a nuisance on Monday and would urge that the janitor be asked not to have a fire on wash day.

Councillor Blewett, who was chairman of the Welfare Committee urgd a ferry to the Park and also strongly recommended that all cats should be provided with tail lights and mufflers.

The council adjourned.

Rev. W. Cox read a report of the Dominion Conference held in Brantford recently, the branch being indebted to Miss Jessie Maconomy of All Saints, Peterboro, for the splendid report.

Funeral of Mrs. Northey

The funeral of Mrs. W. J. Northey was held on Tuesday afternoon from the family residence, Reid St., and was conducted by Rev. S. A. Kemp, assisted by Rev. P. L. Jull, and was attended by a very large number of friends and relatives who gathered to pay a last tribute of respect to an ideal wife and mother, a sincere friend and a good neighbor.

Mr. Kemp spoke briefly from the 26th verse of the 11th chapter of the gospel according to St. John: "and whosoever liveth and believeth in Me, shall never die.

To those gathered to mourn the loss of a loved one there is infinite comfort in this thought of the life eternal.

The loved one is gone past the hearing of earthly voices but is able to hear the voice of God for she is with God.

Death is but the passing through the doorway into a wider and fuller life.

Death is also an unmooring, the ship lies at the dock and then when all is ready the unpinning is taken away the ship glides out into the ocean of God's love.

Death is also a homecoming for there on the other shore are waiting many loved ones who were near and dear in this life and with whom our dear ones go to spend eternity.

The pall bearers were Messrs. Bruce Preston, Albert Armstrong, Bruce Fitzgerald, Aldus Northey, Walter Preston and A. McCall. The cortege proceeded to the Lakefield cemetery where interment took place.

Besides her husband, son and daughter, who mourn her loss, Mrs. Northey had two sisters, Mrs. Jacob Rapp and Mrs. Charles Konkle, both of Cleveland. In April, 1926, Mr. and Mrs. Northey would have celebrated their golden wedding, an event to which the family were looking forward.

Debate and Social

On Monday evening, Nov. 30, a happy event took place in the Orange Hall at the Sixteenth when a pie social and debate was put on under the auspices of the Ladies' Aid Society of Wesley United Church. The Hall was filled to capacity. The debate, "Resolved that books are more educational than travel," was very ably handled by four young men, Rev. Mr. Spencer and Mr. Allan B. Mann for the affirmative and Messrs. Erie Pearson and George Munroe negative. Each speaker was allowed seven minutes and their interesting and witty arguments kept the audience in merry humour. Mr. Spencer was allowed four minutes for rebuttal. The judges, Miss Burgess, Mrs. H. A. Shearer and Mrs. Howard Pearson gave the decision in favour of the affirmative by two points.

Rev. P. L. Jull of Lakefield occupied the chair in his usual capable manner. The programme was as follows: opening selection, String Orchestra; remarks, chairman; reading, Rev. Mr. Spencer; instrumental selection, Bertram and Clayton McCue; reading, Mr. Geo. Munro; instrumental selection, Bertram and Clayton McCue; debate; instrumental selection, String orchestra; Judge's decision; God Save the King. A bountiful array of appetizing pies had been donated and at the conclusion of the programme the ladies of the church served sandwich, pie and tea.

The proceeds wre quite gratifying, amounting to about $25.00 with expenses paid.

Curling Club Meeting

The first meeting of th season of the Curling Club was held in the Council Chamber on Monday evening with the President, J. E. Galvin in the chair.

The adoption of the constitution was an important item of business and was carried through successfully. A set of definite rules and regulations governing the local competition for the Fitzgerald trophy were also passed.

The club have decided this year to admit to the club this year at half rates boys of nineteen years and under who will be allowed equal privileges with the older curlers. There is no doubt this opportunity will be taken advantage of by many of the boys. All those interested in the proposition should notify the secretary, Mr. Percy Spence.

The general meeting will be held on December 11th and at this meeting the draw will be made for the local competition. All who wish to be drawn must be paid up members on or before that date.

Personals

Mrs. A. M. Fitzgerald spent a few days in Peterboro last week.

Hon. G. N. Gordon and Mrs. Gordon of Peterboro were in the village on Tuesday, calling on friends.

Mr. Porter of Toronto was in the village on business on Monday.

Mr. and Mrs. Walter Nugent of Peterboro were in the village on Tuesday attending Mrs. Northey's funeral.

BLAIRTON NEWS

BLAIRTON, Dec. 2.—The young people of Blairton are preparing for a Christmas entertainment which is to be held on the evening of the 22nd.

Mr. Richard Cole is fixing his house for winter.

Miss Edith Cole visited Miss Hazel Walbridge on Wednesday.

Mr. Donald Buchanan spent Friday evening at Mr. Robt. McQuaig's home.

Miss Hazel Walbridge spent Sunday with Miss Edith Cole.

Mr. Peter Gamble and Mr. Alex McLaughlin spent Saturday night in Marmora.

Mr. George Walbridge of North Havelock, is spending a few days with his cousin, Mr. Clarence Walbridge.

Mr. George Aunger spent Sunday at his home here.

Alex. McLaughlin is preparing his stables for the cold weather.

Mr. Herb Youmans is busy fixing his garage these days.

WARKWORTH NOTES.

WARKWORTH, Dec. 2.—Mr. C. L. Cryderman of Toronto spent a couple of days recently with relatives in town.

Miss Lillie Burgess of Sine, and cousin, Mr. Miller of Berkley, Cal., spent the weekend with Mr. and Mrs. W. J. Baker.

The Young People's Union, which was held in St. Paul's Church, Monday evening, gave an interesting programme, the main feature being a well prepared debate: Resolved that Reading was of more value of young people than the movies. The affirmative won.

Dr. and Mrs. C. C. Armstrong and Alex are spending a few days in Toronto.

Mrs. (Dr.) Haight and Gwendolyne are visiting relatives in Toronto.

Quick Relief For RHEUMATICS

Old-time Remedy Gets to Work First Day — Drives Drives Out the Dangerous Poison.

Twisted, swollen, unsightly joints are quickly freed from pain and brought back to normal with Rheuma.

Lame people walk without aid; sleep comes to those who have been unable to lie in bed; hands that were helpless because of terrible rheumatism are now able to do their share for the support of the family.

Rheuma is a wond rful remedy for rheumatism, neuritis, lumbago and neuralgia.

It is a wonder worker, it never falters, never gives up until every vestige of poison is expelled from the body.

Rheuma acts quickly and brings long prayed for comfort to distressed sufferers.

McDermid and Jury tell it with a guarantee of money back if it isn't satisfactory.

LOUCHEUR'S BILL MET OPPOSITION

Socialists, Whose Neutrality Was Expected, Are Opposed To Bill.

VOTE FAVORABLE.

PARIS, Dec. 3 (Canadian Press)—The first finance bill of the new Minister of Finance, M. Loucheur—providing an inflation of six billion francs and setting an emergency tax designed to recoup more than three billion francs—came before the Chamber of Deputies yesterday afternoon, and it was immediately evident that the fate of the Briand Government hung on the way it was received. At an early hour this morning, a vote of 296 to 113 was recorded in favor of the new Government, on a proposal to proceed with discussion of the finance measure.

The Chamber's finance committee asked to have it from 5 until 9 in the evening, and finally at 10.30 reported favorably nad asked the Chamber to adopt it. Immediately the Socialist upon whose benevolent neutrality Briand counted for the success of his Government, decided to vote against it. That turned the night session into a decisive occasion.

Inflation Passed.

By a margin of only seven votes Premier Briand today obtained authorisation from the Chamber of Deputies for a vast inflation plan. The vote on the inflation section of the Government's bill was made a question of confidence. It was the fourth vote given during the session which lasted all night.

MISSION STARTS CHRIST CHURCH

Rev. F. H. Hartley, of Toronto, is Conducting Special Services.

"WALKING WITH GOD."

CAMPBELLFORD, Dec. 3.—Rev. F. H. Hartley, Rector of St. Matthias Church, Toronto, who on Wednesday began an eight-day mission service in Christ Church, told his hearers in his first discourse that the rite of baptism is essential and no person lacking it can be regarded as a Christian and cannot hope for eternal salvation. The virtue of this sacrament, the speaker said, did not consist in the pouring of water, but it was an act of obedience to the commands of Christ, who said that all must be born again of water and of the Spirit. The unbaptized person cannot gain admission to the church on earth; how then could he hope to enter the church in Heaven?

"Walking With God."

The subject of Mr. Hartley's discourse was "Walking With God," based on the story of Genesis of the close communion of Enoch and Noah with the Creator. The sermon was a quiet exhortion to all to take up the Christian life. Walking with God meant doing His will and trying faithfully to help on His work. Morality does not make a man a Christian, for the Jew and Jap may be moral, but morality is the basis of Christianity.

Little Change in World.

There has been, the speaker said, little change in human nature since the days of Enoch and Noah. There were greedy people then, just as there are now; in contracting marriage, too many are today, just as in the early age of the world, attracted by looks or wealth, rather than by the main consideration, which should be character.

No one has an excuse to be anything but a Christian as everybody born into the world is endowed with sufficient gifts to do the will of God. Mr. Hartley said that the object of the mission was to show people their duty. People outside the Church would attend and in this way could be reached. He believes that the people of Campbellford need still more religion, and asked those present to attend regularly and to bring others with them.

The programme arranged for Thursday, Friday and Saturday is as follows: 8 a.m., Holy Communion; 10 a.m., Morning Prayer; 4.15 p.m., Children's Service; 5.15 p.m., Evensong; 8 p.m., Mission Service.

The hymns used last night; the congregation doing the singing, were the familiar Gospel songs heard at special services of all denominations —"Tell Me the Old, Old Story," "I Need Thee Every Hour," and "Breathe On Me Breath of God."

SYRIAN FIGHTING AGITATES ISLAM

Moslems of Palestine and Trans-Jordania Denounce French.

NO RISING EXPECTED.

JERUSALEM, December 3. — Canadian Press. — Moslem Palestine and Trans-Jordania are agitated by events in Syria. The French are denounced as the worst enemy of Islam. Collections for victims of the French campaign in Syria continue to be successful in all the larger centres among the nationalist circles in Palestine.

Nevertheless there is no fear of repercussion in Palestine. It is believed that the Arabs here are persuaded of the power of Great Britain and unlikely to foment trouble even if so disposed.

Buy Now at the McDermid Drug Stores

and save money. Any article selected will be reserved for you

All Ivory at Reduced Prices

SUITABLE GIFTS FOR MEN	SPECIALS FOR FRIDAY AND SATURDAY	SUITABLE GIFTS FOR LADIES
Parker's, Waterman's and Wahl's Pencils and Pens, boxed singly and in sets.	$3.25 Under-Arm Purse, $1.79	Perfume Atomizers.
Yardley's Ebaving and Toilet Sets.	$6.50 French Ivory Clocks, $3.89	Eversharp Pencils.
Military Brushes.	$1.00 French Ivory Combs, 49c	Electric Curling Tongs.
Safety Razors.	$1.00 Ivory Puff Boxes, 69c	Compacts.
EverReady Flash Lights.	$1.00 Ivory Hair Receivers, 69c	Yardley's Toilet Sets.
Kodaks and Cameras.	$3.50 Hair Brushes ..$2.29	Candy in gift packages.
Collar Bags.	$2.50 Bobbed Hair Clippers, $1.49	Kodaks and Cameras.
Suit Hangers, in leather.	$4.00 Real Ebony Military Brushes, pair $2.69	Domestic and Imported Perfumes.
Manicure Outfits.	$4.00 Mirrors $2.99	Tortoise Shell Brushes and Sets.
Key Rings.	$6.00 Mirrors $4.25	Parisian Ivory Sets.
Cloth and Hair Brushes.	75c Souvenir Stationery, 49c	French Ivory Lamps.
	$1.00 French Ivory Picture Frames 69c	Toilet Waters.
		Bath Salts and Tablets.
		Stationery in fancy gift boxes.
		Purses and Bags.

The McDermid Drug Stores Save You Money

McDERMID & JURY
Cor. George and Charlotte Streets
Phone 102

McDERMID DRUG Co.
393 George Street Phone 15
(Formerly Creasman's Red Fern Store)

Let Us Prove to You That Our Delivery Service is Best in the City

ORDER VACCINATION.

Health Authorities of Campbellford, Fear Smallpox in Hastings County.

CAMPBELLFORD, Dec. 3.—As an outbreak of smallpox is reported in the northern part of Hastings County, the health authorities here have decided to take prompt action and have ordered that the Public School pupils and the High School students be vaccinated. The order was promulgated yesterday.

Personals.

James Gay, Dr. C. B. Bussey and Robert Ingram left yesterday for Florida, where they will spend the winter.

Mrs. W. J. Phillips announces the engagement of her only daughter, Winnifred Isabelle, to Mr. Carl Ward Sloggett, son of Mr. and Mrs. Joseph Sloggett, Campbellford, the marriage to take place quietly the latter part of December.

SACRAMENT IN KEENE CHURCHES

United (Presbyterian) Circuit Has Passed Budget Allotment.

KEENE, December 3. — On Sunday, November 29th, sacramental services were conducted at the Keene and Westwood United Presbyterian churches, by the minister, Rev. John Archibald, when quite a number united with the church on profession of faith. It was announced that the amount subscribed for the maintenance and extension fund was $1400 which was $200 over the objective.

This is most encouraging as it is the highest mark for budget purposes in the history of the church.

Sacramental services were also held in the United Methodist churches Keene, Bethel and Zion, on Sunday last, Rev. Andrew McLaughlin officiating. The canvas for the maintenance and extension fund is not yet completed but the returns so far are very encouraging and the committee in charge feel quite confident of reaching the objective of $1025.

PRESENTATION MADE BY CHOIR MEMBERS

Mrs. Charles Towns Given Silverware on Wedding Day.

DOURO, Dec. 3.—On the day of her wedding, Mrs. Chas. Towns (nee Seraphine O'Brien) received a handsome gift of flat silverware from St. Joseph's Choir, of which she was a member. Miss Mabel Allen read the following short address; Miss May Whibbs making the presentation:

"We, the members of St. Joseph's Choir, Douro, have united on this joyful occasion to offer to you our congratulations. We wish you every success and happiness in your future life. You have been a faithful and valued member of our choir for many years, and we ask you to accept this gift as a slight token of our esteem.

Signed by the choir members, viz: Misses Mabel Allen, organist; May Whibbs, Kathleen Towns, Isabel Towns, Hazel Heffernan, Clara Condon, Agness Sweeney, Mary Quinlan, Lillian and Anne O'Brien, and Messrs. Cyril Lee and John Sheehan.

Mr. Towns responded in behalf of his bride, thanking the choir for their kindness, and hoping that there would soon be other presentations to other members on similar occasions.

CIVIL CABINET FORMED IN SPAIN

Primo de Rivera, Head of Military Directorate, is Premier.

SUDDEN CHANGE.

MADRID, Dec. 3. — (Canadian Press). — Civilian government, abolished when the Alhucemas Ministry was overthrown by a military coup in September, 1923, has been restored in Spain, General Primo de Rivera, who was president of the military directorate, remains at the head of the Government as Premier.

The return to civilian rule, while expected, came with dramatic suddenness. Rumors of all kinds became current with the return to Madrid from Morocco on Monday of the President. As many as fourteen Cabinet slates were circulated, but Primo de Rivera at the time had nothing definite to say. Members of the new Spanish Cabinet are for the most part soldiers or academicians.

CHAMPION STALLION.

University of Saskatchewan Wins at Chicago.

CHICAGO, Ills., Dec. 3 (Canadian Press)—Green Meadow Footstep, beautiful Clydesdale stallion, owned by the University of Saskatchewan, was declared Grand Champion Stallion at the International Livestock Exposition, here late Wednesday.

The University of Saskatchewan scored again when the Junior Championship went to Bonnie Craigie, another of its entries, in the Cyldesdale division; the Reserve Championship went to Parkside Fyvie, owned by J. L. Dougans, Condie, Saskatchewan.

MILLBROOK PERSONALS

MILLBROOK, Dec. 3.—Mr. and Mrs. W. E. Ball, Miss M. E. Needham, Mr. J. A. Vance and Mr. Weston Fallis were Millbrook people who motored to Peterborough on Wednesday.

Rev. F. H. Howard, Messrs. H. W. Johnston, W. E. Ball and G. E. Burnham motored to Port Hope on Tuesday, meeting some of the officials of the United Church of that town and looking over the church auditorium with a view to gaining information as to the lowering of the choir loft and organ. The local United Church expects to have this improvement carried out in the near future, and as a similar change has been made in the Port Hope church, this and other buildings have been visited, for information purposes, before the work is begun here.

Mrs. Gamsby, of Orono, who recently purchased the house on Anne Street, formerly the property of Mrs. H. Mulligan, moved to town on Tuesday.

Misses Florence Clare, of Welcome, and Mary Foley, of Fraserville, were guests of Miss Jean Burnham on Wednesday.

NAVIGATION NEWS.

Montreal, Dec. 2. — (Canadian Press).—Arrivals: Vesla, Buffalo; Emperor of Montreal, Midland, Ont.; Spica, Port Talbot; Centa, St. John's, Nfld.

Sailings: Valperga, Naples; Lakefield, St. John's, Nfld.; Agga, United Kingdom ports.

Love makes the world go round, which may also account for the fact that it also makes it dizzy.

DODD'S KIDNEY PILLS

FOR ALL KIDNEY DISEASES
RHEUMATISM
BRIGHT'S DISEASE
BACKACHE

1087 THE PILL

RAILWAY TIME-TABLES

CANADIAN NATIONAL RAILWAYS

Canadian National Railway Time Table corrected to date. All trains daily except Sunday.

No. 91—7.10 a.m. for Lindsay and Toronto.

No 96—8.10 a.m. for Port Hope, Toronto, Hamilton, Montreal, Quebec, Halifax and Portland, Me.

No. 93—8.20 a.m. for Lindsay, Orillia, Midland, North Bay and Toronto.

No. 271—8.30 a.m. for Lakefield.

No.98—8.35 am for Hastings, Campbellford, Stirling, Belleville and points on the main line east

No. 92—12 noon for Lindsay, Port Hope, Ottawa, Toronto, Buffalo, Philadelphia, New York, and makes connection with the International Limited for London, Detroit, Chicago also makes connection with the "National" for Winnipeg, Edmonton and Vancouver.

No. 273—12.05 p.m. for Lakefield.

No. 100—12.15 p.m. for Hastings, Campbellford, Belleville and Ottawa.

No. 95—5.24 p.m. for Lindsay, Orillia, Midland, North Bay and Toronto.

No. 99—8.19 p.m. for Lindsay, Saturday night only.

No. 94—9.10 p.m for Port Hope, Montreal, Quebec, Halifax, Boston and Portland, Me. Carries through sleeper for Montreal.

CANADIAN PACIFIC RAILWAY.
(Corrected to date.)

GOING EAST—

11.57 a.m.—Norwood, Havelock, Bonarlaw, Tweed, Perth, Smith's Falls, Kingston, Ottawa, Montreal and intermediate points daily. On Sunday this train proceeds east only as far as Havelock.

3.20 p.m.—Indian River Norwood, Havelock and Tweed. Daily except Sunday.

11.55 p.m.—Havelock Tweed, Kingston, Perth, Smith's Falls, Montreal, St. John, Boston and New York. Daily except Saturday.

1.50 a.m.—Havelock, Tweed, Kingston, Perth, Smith's Falls, Ottawa.

GOING WEST—

4.55 a.m.—Myrtle, Toronto, Guelph Goderich, Hamilton, Galt, Woodstock, St. Thomas, London, Chatham, Detroit, Chicago and New York. Daily.

4.00 a.m.—Toronto (Yonge street), Owen Sound, Teeswater and intermediate points. Daily except Sunday.

7.25 a.m.—Toronto, Hamilton, Brantford, Buffalo, Rochester, Boston, New York Galt, Woodstock, London, Chatham, Detroit and intermediate points between Peterboro and Toronto. Daily except Sunday.

8.35 a.m.—Bethany, Lindsay, Orillia, Port McNichol and intermediate points. Daily except Sunday.

2.35 p.m.—Toronto, Hamilton, Brantford, Buffalo, New York, Galt, Woodstock, London, Windsor, Detroit, Chicago and intermediate points between Peterboro and Toronto. Daily.

8.50 p.m.—Lindsay, Toronto and intermediate points. Daily except Sunday.

432 George St. - BOTNICK'S - 432 George St.

SELLING OUT SALE

NO PAUSE - NO HESITATION - NO ALTERNATIVE

This Sale has to continue until stock is sold, or till our lease expires, and we have to get out. Prices pruned closer all the time. Goods that hang are given greater cuts, as everything must go at some price. Hundreds of items here would make practical gifts.

All There
MINTO TEA

SCIENCE FINDING MORE USES FOR WHALE CARCASS

Fertilizer, Egret Plumes, Choice Steaks, All Off One Beast.

MODERN METHODS

Very Little is Left Now for Sharks—All is Used.

VICTORIA, B.C., Dec. 3 (Canadian Press).—Science is finding almost as many uses for the whale as Chicago packers have found for the hog.

As a result, the whaling industry is not a thing of the past, as the majority of people seem to think. As the various branches of production are expanded and new uses are found for the carcass of the big mammal the industry is entering a steadily widening field and those engaged in it foresee a future as profitable as the past, if perhaps not quite so picturesque. The old days of the greasy schooner, away from port for months at a time, with hand harpoons and other primitive equipment, are gone; but such things as these would never survive in this modern age when whaling is carried on under an entirely different setting.

The whale is no longer caught only for the oil it yields. In fashionable London and Paris gay hats with egret and osprey plumes might, if they could, tell of their affinity with the finely shredded fibres of the so-called right whale.

On the dinner table of Far Eastern merchants, when company is to be treated with special honors, salted whale tails are served.

The changing shape of milady might be said in part to owe allegiance to the useful and pliable qualities of whalebone. Hard-fibred brushes to sweep the obstinate corners of the home, "Ivory" backed brushes with initialed monograms, toilet soaps and many other articles of household use may trace their origin to the plunging monster of the North Pacific.

The rice fields of Japan and China, the truck gardens of British Columbia and other parts of the Coast owe the richness of their crops to the fertilizer bloods and bonemeal of the whale.

Victoria is the headquarters for the whaling industry of the North Pacific, although United States whalers operate on a smaller scale out of several Washington and Oregon ports.

Some 10,800 barrels of oil were put up by the Consolidated Whaling Company of Victoria, as a result of the operations o ffour stations from May to October this year. The higher grades of oil go into the manufacture of toilet soaps. Grade 3 is used for tanning purposes and for tempering steel. Number 4 grade is used for fruit and other sprays, while blood and bonemeal are also used for the culture of flowers and fruits. The fertilizer field has opened up a new line of development recognized as of enormous importance, for it will eliminate all waste from the various reduction and manufacturing processes. Compared with the methods of the old days, the whaling plants leave very little for the sharks and seagulls.

Twenty-three years ago the whaling industry was established in Victoria by the late Dr. Rissmuller, formerly of Newfoundland, and Captain Sprott Balcom, one-time famous as a sealing skipper. Eight vessels now comprise Victoria's whaling fleet, each carrying a crew of 11 men, including one gunner who mans the harpoon gun.

Rivals the beauty of the Scarlet Tanager

Satin-Lined Gift Case included in Sets—$8, $8.50 and $11 according to size. Pens and Pencils sold separately if desired: Over-size Duofold Pen, $7; Pencil, $4; Duofold Jr. size Pen, $5; Pencil, $3.50; Lady Duofold Pen, $5; Pencil, $3.

The Chief Attraction at Christmas Headquarters

Parker Duofold Duette

in Satin-Lined Gift Case de luxe

ORDER early—for as Christmas nears, there'll be standing room only at the counters where Parker Duofold Pens and Pencils are sold.

Last year the supply of these beautiful sets was wholly insufficient, and many late shoppers were turned away empty handed.

The shapely Black-tipped Lacquer-red Pen with Hand-size Grip, Free-swinging Balance and 25-year Point. Now ready at all good pen counters.

The Parker Fountain Pen Co., Limited
Factory and General Offices
Toronto, Canada

Made in Canada—Same Price as in the States

On sale at the REXALL STORES, Cor. George and Charlotte Sts., Cor. George and Simcoe Sts., No. 393 George St.

Select your PARKER PEN & PENCIL from our complete assortment. We have their full line.
GILES, THE DRUGGIST.

HAYTI CONSUL

Brig.-Gen. John A. Gunn, president of Gunns, Limited, Toronto, who has recently been appointed consul of Hayti for the province of Ontario. General Gunn has been taking considerable interest in matters of trade with the southern republic, and the government of that country has asked the British government to appoint him as their representative here. Representatives have also been appointed in Quebec and the Maritime Provinces.

FIND DIATOMITE NEAR QUESNEL

Fossil Meal is Used for Lining Cold Storage Rooms.

TRIBUTE TO CLIMATE

VANCOUVER, B. C., Dec. 3—(Canadian Press.) — Discovery of the valuable commercial material, known as infusorial earth or diatomite, has been made by George H. Turner, near Quesnel, in the Cariboo country.

The materially is really "fossil meal," which is little known except to the trades that use it. The presence of diatomite in the locality is also a tribute to the weather, for scientists say this form of shell life settled in agreeable climates, judging by the places in which it has been found.

Diatomite keeps heat in and cold out and is the best and cheapest material for lining cold-storage rooms and refrigerators. It is indestructible by fire and is also very light, weighing only seven pounds per cubic foot. It is particularly valuable for the sound-proofing of modern buildings, as it can be mixed directly with plaster or cement. This remarkable material also finds many uses in widely varied industries.

The British admiralty, during the war, worked out the diatomite deposit of the Isle of Skye, the material being used in submarine construction. The only deposit being worked in the United States is in Florida, where a suction dredge pumps it from the bottom of the lake.

Before the dawn of modern times, according to a scientific description of the material, myriads of two-cell forms of life, known to science as diatoms, selected such places as Florida and the Isle of Skye, off the coast of Scotland. These diminutive creatures of antiquity settled in compaartively few known spots. It would require three million of them to occupy as much space as a one-inch cube. They formed shields or shells for their armor and these decompose and form fossil meal or infusorial earth.

SPANISH GOLD LURES ADMIRAL

Vice-Admiral Sir Guy Gaunt is Fitting Out Expedition.

OTHER GUESTS

VICTORIA, B.C., Dec. 3 (Canadian Press).—The lure of Spanish doubloons, pieces of eight, gold from the temples of the Incas—in short, buried treasure is luring to the tropical seas one of Britain's most picturesque adventurers.

Vice-Admiral Sir Guy Gaunt, who played a daring role during the war as British secret service agent and incidentally exposed one of the most dangerous spy conspiracies in New York, is in Victoria outfitting a 174-foot schooner for what he expects to be his most romantic exploit of all—the quest for buried treasure on Cocos Island.

This attraction of Cocos Island has been a will o' the wisp in the past to many dauntless mariners and explorers, but Sir Guy Gaunt is ready to throw his fortune with that of those who have gone before him. The failures of his predecessors does not convince him that the Spanish doubloons and the Incas' gold are not to be found. Only his own attempt will satisfy him, and so he is going about the outfitting of his craft with the firm resolve of a veteran sailorman answering his nature's first call.

But Sir Guy has more than Cocos Island in view. If he fails to find treasure there he will at least have enjoyed the first part of what seems destined to be a long and extremely interesting voyage, for he plans to sail from the treasure island across the Pacific to Papua, the land of the head hunters.

Unlike Joseph Conrad, Jack London and others who sought adventure in the South Pacific, Sir Guy intends to carry with him at least a little bit of civilization. He is sparing no expense to equip the vessel luxuriously and the space formerly used for the accommodation of freight on the craft chosen for the voyage will be laid out in palatial saloons, library and workshop. There will be a radio set and auxiliary engines for use in calm weather.

After a distinguished career in the British Navy, Sir Guy Gaunt was appointed naval attache at Washington, serving there from 1914 to 1918.

Sergeant Jack Adams made such a hit with St. Louis boxing fans in his recent defeat of Romera Rojas, that he has been matched by the same club to take on Jack Renault, the big Canadian, in a ten-round bout on December 1.

Finds way to get rid of muscular aches and pains

HOW OUTDOOR MEN TREAT MUSCLE-STRAIN

Sprains, bruises, rheumatism also yield to this treatment

Outdoor men who do hard muscular work, who undergo exposure and risk of accident every day, know how necessary it is to give prompt attention to muscle-strain, bruises, sprains and other injuries.

A member of a survey party, sent out by the government of British Columbia to do sub-division work three hundred miles from civilization writes:

"The chief of our party with rare foresight brought along as a part of our first aid supply a bottle of Sloan's Liniment. And through weeks of exposure and hardship we found it our best help for sprains, bruises, stiff muscles and rheumatism."

Sloan's gives real relief because it doesn't just deaden the pain. It helps your body to throw off the cause.

Just a little Sloan's patted on lightly—and a healing tide of fresh new blood is sent right to the place that hurts. The aching and stiffness are helped right away.

Get a bottle from your druggist today—35 cents.

FOSSIL HUNTER ATE PONY'S PARCHED FEED TO GUARD ANCIENT RELICS AGAINST RIVAL

Sternberg Later Came to Canada and Helped Build Up Remarkable Collection of Dinosaur and Other Prehistoric Specimens at National Museum — Whole Family Were Paleontologists.

The Sternbergs are a family of fossil-hunters.

This may sound as dry as dust, but actually it is at times as exciting as being a prospector in a gold rush, as is proved by Charles H. Sternberg when he tells of how he lived for days on parched corn sooner than leave his workings and take a chance of having a rival searcher "jump his claims."

Incidentally it might be mentioned that the Sternbergs were largely responsible for the collection of the wonderful specimens of the prehistoric age now on view at the National Museum in Ottawa and that the youngest boy in the family, Levi, has done similar valuable work for the Royal Ontario Museum in Toronto.

It was away back in the sixties that the founder of the family, then a lad of ten, started to gather fossil leaves and shells in the Susquehanna valley of New York State. Later the family moved west, and at the age of seventeen Charles H. Sternberg announced to his father that he had decided to dedicate his life to the study of paleontology.

This decision evoked some objection from his father, a Lutheran divine, who felt that fossil-hunting was no career for a lad who had to earn his own bread and butter. The boy, however, proved that this occupation need not necessarily be without all profit by selling some of the specimens he had collected.

In the spring of 1875 Sternberg was at the University of Kansas Agricultural College. And that year one of his professors, B. F. Mudge, was sent out in the field with a party to collect vertebrate fossils for Yale. As the expedition had its full complement made up, young Sternberg was unable to get a place on it.

But he was resolved that he would be among those in the field. Accordingly he wrote a letter to Prof. Cope, a distinguished Philadelphia naturalist, telling of his burning desire to conduct explorations and asking for the loan of three hundred dollars. Although the boy gave no references save his past record, Cope promptly mailed a draft for the sum requested.

Sons Emulate Father.

Thus Sternberg was able to buy a wagon, a team of horses and a camping outfit. Then he hired a man to act as cook and driver and left for that very district in which Mudge was already working. There was great rivalry on that first trip.

Sternberg tells of one instance in which he and his man ran out of food and lived on parched corn (intended for the ponies) for three days, not daring to leave the rich field in which they found themselves for fear that Mudge and his party might discover it during their absence and secure the pick of the specimens before they could return and beat them to it.

That first season established Sternberg completely. He had attained splendid results in his collecting, which for about half the time had been carried out in spite of illness.

So began the first generation of the fossil-hunting family. Charles H. has remained almost all his life what might be termed a free-lance paleontologist.

The founder's son, George, first went to the field with his father when he was thirteen years old. Next came Charles M. Sternberg, who began his real career in the year 1906. Two years later the youngest son, Levi, then fifteen years of age, joined the profession.

In 1912 they came to Canada and joined the staff of the National Museum at Ottawa, or the Victoria Memorial Museum, as it was then called.

Those were the early days of the museum and the division of vertebrate paleontology hardly existed. A few specimens had been collected, it is true, but they were mostly fragmentary and small, so that they had little value in exciting popular interest. There was nothing like the huge and almost complete skeletons of dinosaurs which the Sternbergs added to the collections in a very few years.

When first the fossil hunters arrived in Ottawa the equipment with which they had to work was so inadequate as to render the mounting of large specimens extremely ticklish and well nigh impossible.

However, the veteran Charles H. decided to work without the proper appliances, and produced results so good that the authorities took notice, so that it was not long before he had a well-equipped workshop. When finally he left in 1916 he had established a really splendid national collection, which his son Charles has greatly enlarged since.

Year after year Charles, the younger, goes out to the Red Deer district, in the Bad Lands of Alberta and brings in skeletons of dinosaurs which roamed that part of Canada three million years ago when Alberta was a low-lying country not far from the sea.

Since the Sternberg group broke up after its stay in Ottawa, all the members have been actively at work in different parts of this continent. George has been down to South America for the Field Museum of Natural History, Chicago. And this year he is back in the Kansas chalk, where both he and his father began their careers. Levi is employed at present by the Royal Ontario Museum at Toronto, where he is building up a division of vertebrate paleontology much as his father did for the National Museum.

And the father himself, the veteran hunter, is still active. This year finds him in California, collecting remains of prehistoric mammals from a geological deposit known as the pleistocene.

Nor does this line of scientists end with the three brothers, for George has taken his young son to work with him in Kansas. And so begins the third generation of a fossil-hunting family.

Can You Sleep All Night?

Or Must You Get Up Frequently By Reason of Bladder Trouble?

If so, I would like to send you a sample of my Home Treatment so you can give it a trial. I want you to know how quickly it relieves the irritation in the bladder and stops the getting up nights to urinate every hour or two which is very wearing and a source of endless annoyance. If you are looking for quick relief fill out the coupon below, mail to F. L. McWETHY, 1034 Main Street, MARSHALL, Mich., and a free trial will be sent you by mail.

COUPON
This coupon is good for a trial treatment of McWETHY'S HOME TREATMENT. Fill out your name and address on dotted lines, mail to F L. McWETHY, 1034 Main Street, MARSHALL, MICH. and the sample treatment will at once be sent you by mail.
Name ....
Street or R.F.D. ....
City ....State ....

FROM THE LIVERS OF THE LOWLY CODFISH, WEAK, FRAIL, THIN PEOPLE GAIN NEEDED WEIGHT AND STRENGTH

McCoy's Cod Liver Extract Tablets will increase your weight 5 pounds in 30 days or money returned from any druggist.

Medical science progresses rapidly and now you can get at your druggist's, real, genuine cod liver extract in sugar-coated tablets that young and old can take with ease and pleasure.

Even the rundown and skinny grown-ups, who need to take the health, strength and weight producing elements that comes from codfish livers, because it really is the greatest vitamine food and builder of healthy flesh in the world, will feel extremely joyful when they read this welcome news.

Of course, doctors have been prescribing cod liver extract in tablets under another name for several years, but it is only of late that one can walk into a drug store and get a box of these flesh-producing, health creating tablets just as easy as a box of talcum powder.

Thin, run-down, anaemic men, women and children who need to grow strong and take on flesh are advised to get a box of McCoy's Cod Liver Extract Tablets and if the gain is not 5 pounds in 30 days just get your money back.

One woman gained fifteen pounds in five weeks, according to her own doctor. Another ten pounds in three weeks. A very sickly child aged nine, twelve pounds in seven months and now plays with other children and has a good appetite.

Just ask for McCoy's Cod Liver Extract Tablets. The Harris Drug Store, McDermid & Jury, Jas. Lynch, Bond's Drug Store or any druggist will tell you that they are wonderful flesh and health builders. Only 60 cents for 60 Tablets—and don't forget that they are wonder workers for feeble old folks.

Get McCoy's, the original and genuine, and beware of imitations.

BEST HOMES ARE THOSE SOUGHT FOR

Better For Homeless Children Than Those Which Make Application.

TORONTO, Dec. 3—(By Canadian Press).—"In providing for homeless children" says J. J. Kelso, Ontario Superintendent of Neglected Children, "the best homes as a rule are those that are diligently sought instead of waiting for applications to be sent in. Friends of children can greatly assist the Society in this work. For instance there are many women in the rural districts with comfortable homes who could take a homeless child on a visit and then get their friends to give the child a permanent home. They would be well rewarded for their efforts and this plan is heartily commended to those wishing an opportunity for service."

Give an Ingersoll
WATERBURY
$6.00

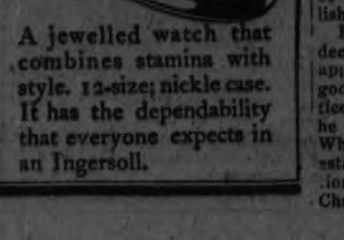

A jewelled watch that combines stamina with style. 12-size; nickle case. It has the dependability that everyone expects in an Ingersoll.

Winchester
CIGARETTES

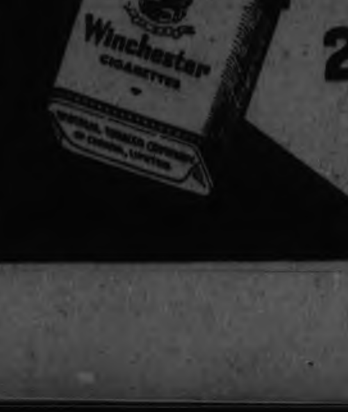

20 for 25¢

"FINEST BLENDED CIGARETTE ON THE MARKET"

WOMEN'S PAGE

SOCIETY

Mrs. Wm. Blackwell is spending a few days in Toronto.

* * *

Mr. Harry Long returned to the city last night after spending the past fortnight visiting friends at Corbyville

* * *

An enjoyable evening was spent this week at the home of Mrs. C. Cook, Aylmer street, when a miscellaneous shower, tendered by her friends of the Westclox works, was given in honor of Miss Grace Northcott, whose marriage takes place this month. Hostesses were the Misses B. Clare and M. Merrett.

* * *

Mr. and Mrs. John Buck[illegible] of Oshawa were in the city ye[illegible]ay for the funeral of the latter's father, the late Mr. I. Derocher.

* * *

Mrs. Margaret Staples of C[illegible]van is visiting her granddaughter, Mrs. Alex Darling, Homewood Ave.

* * *

Mrs. W. H. Pretty entertained a number of her friends at tea yesterday afternoon at her home in Ashburnham, for Mrs. J. B. Lang, who is leaving shortly to spend the winter in New Orleans.

ATTRACTIVE BAZAAR.

Women's Guild of All Saints' Church Opened Sale Yesterday.

The Womens Guild of All Saints' Church are holding an attractive bazaar in the parish hall of their church. Opening yesterday, the sale will continue until this evening. The ladies have contrived a very bright interior, using a quantity of colored paper streamers, tinsel and evergreens as decorations for the booths arranged against both walls. A pretty tea room, with cheerful lights and flowers, is in charge of Mrs. L. G. Dobbin, Mrs. N. H. Sutton and Mrs. R. Cottrell. Enjoyable music was furnished yesterday afternoon and evening by Mrs. C. Goodley.

Mrs. P. Fitzgerald is general convenor, and the various booths where pretty pieces of needlework and home-made cooking and candy are sold are in charge of members of the Guild. Mrs. F. Pakenham and Mrs. R. J. Wolstenholm have the Novelty booth and the fish pond. Mrs. A. Webber and Mrs. W. Thorn are in a charge of the grocery sale; and aprons are sold by Mrs. T. Sabin and Mrs. E. Dillon. A sale of pillow slips and towels is supervised by Mrs. P. Fuller and Mrs. R. A. Henderson, and Mrs. C. W. Clee and Mrs. F. E. Hawken have the sale of home-made cooking. The Ladies' Bible Class, in charge of Mrs. Roy Price, Mrs. Charles Curtis and Miss Viola Lang, sell quilts and miscellaneous articles; the Girls' Branch of the W.A., in charge of Mrs. Joseph Adams, has fancy gifts and candy, and the W.A. fancy work booth is in charge of Mrs. E. Beatty and Mrs. McWilliams. Knitted wear is sold by Mrs. G. Thomas and Mrs. H. Strickland, and the Guild's fancy work counter is in charge of Mrs. John Davidson and Mrs. A. Robertson.

KIPLING UNCHANGED.

Famous Author Passed Fairly Good Night—Has Pneumonia.

LONDON, Dec. 3. — (Canadian Press.)— Rudyard Kipling, who is ill of pneumonia, passed a fairly good night and this morning it was announced that his condition was unchanged.

"I Lost Fat in an easy way"

Countless people are telling others an easy, pleasant way to reduce. You see the results in every circle now. Note how slender figures are becoming almost universal.

Many still employ abnormal exercise and diet. But more and more are coming to the modern way. That is, Marmola Prescription Tablets. Just take four a day.

Marmola has been used for 18 years. It is so efficient that countless users have advised it to their friends. The use has spread until people now are taking a million boxes yearly.

It brings gradual reduction—rarely more than one pound daily. So the body adjusts itself to the new condition. Wrinkles don't develop.

Our book states every ingredient, so users know just how Marmola acts. Your own druggist signs our guarantee.

Excess fat is a blight to beauty, health and fitness. It has no excuse today. Learn how easily people now combat it. Do that in fairness to yourself.

Marmola Prescription Tablets are sold by all druggists at $1 per box. Send this coupon for our latest book, a 25-ct. sample free, and our guarantee. Clip it now.

The Pleasant Way to Reduce

MARMOLA 2-233 General Motors Bldg. DETROIT, MICH. Mail for 25c Sample Free

141-D

ECLIPSE FASHIONS
Exclusive Patterns by Hazel Boyne

1233

One Graceful Side Flare

Double side draperies are here charmingly adapted to the matron, and give lines of flowing trimness. This type of frock is chic, distinctive and slenderizing, and will grace many an afternoon and evening function. It may be made sleeveless or with short sleeves and is fashioned of figured velvet, having two semi-circular side draperies of plain georgette, through which the design of the material is plainly discerned. The draperies are placed one above the other, and are stitched to the frock across the top and down the sides about three or four inches from the edge, leaving the ends to fall in graceful cascades. The V neck and long unbroken line at center front and back are particularly becoming to the figure of large proportions. No. 1233 is in sizes 36, 38, 40, 42, 44 and 46 inches bust. Size 40 bust requires 3⅛ yards of 36 or 40-inch material for the plain dress, or 5⅝ yards for the dress with double side draperies. Price 20 cents.

The designs illustrated in our new Fashion Book are advance styles for the home dressmaker, and the woman or girl who desires to wear garments dependable for taste, simplicity and economy will find her desires fulfilled in our patterns. Price of the book 10 cents the copy.

Pattern Purchase Coupon

Address Fashion Department, Evening Examiner

No. .... Street ....

Name ....

Pattern Number ...... Size ....

Town ....

Province ....

Amount Enclosed ....

Price 20 cents each—coin preferred

DOURO PERSONALS.

DOURO, December 3. — Miss Beatrice Dwyer of Hale's Bridge has been visiting her sister, Mrs. John L. O'Brien.

Mr. James Dewart has moved from his farm on the Dummer road to Peterboro where he will reside for the winter.

Mrs. John Moher invited several ladies to her home on Tuesday to assist in quilting. A pleasant day was spent and a splendid amount of work done.

Mr. and Mrs. P. G. Towns held a reception on Friday evening in honor of Mr. and Mrs. Chas. Towns, who were married on Tuesday. The evening was a very enjoyable one. Among those from a distance were Mr. and Mrs. D. Holland and daughter, Mr. and Mrs. Thomas McMurray and daughter, Mrs. Agnes McMurray, Mrs. Thomas O'Brien and daughter, Misses Kathleen Sullivan, Minnie and Loretto McCarthy, Evelyn and Florence McMurray of Peterboro, Misses Josephine and Margaret Allen, Lakefield, and Miss Kathleen, and Mr. Frank Sullivan, Otonabee.

Amng those who attended the funeral of the late Mrs. Francis Young of Ennismore, on Thursday, were Mrs. Edward Allen (north), and son John, Mr. Thomas J. Whibbs Mr. and Mrs. Frank O'Connor, Mr. and Mrs. Vincent Moher, Messrs. Joseph Leahy, and Albert Moher, Mrs. John M. Leahy and son John, Mr. and Mrs. A. Whibbs and daughter, May, and son, Augustine; Mr. and Mrs. John Ryan; Mrs. Mary Hogan; Messrs. Thomas E. Whibbs and sons, Michael, Joseph, Leonard and Thomas. Much sympathy is felt for the Whibbs family in their sad bereavement.

Miss K. Houlihan of Downeyville, spent a couple of days with Mrs. Vincent Moher this week.

Miss Josephine Allen of Lakefield, visited her aunt Mrs. Edward Allen (north) this week.

Miss E. Long of Peterboro was a Sunday visitor with Miss A. Scott.

Mrs. Janet Edwards and Mrs. Emma McPhee of Keene, spent a few days with Miss Ellen Forsythe, last week.

GIVES CONCERTS AND RECITALS

Miss Marguerite Cartwright, of Huntsville, Alabama, collateral descendant of Rev. Peter Cartwright, famous circuit-rider, who is giving a series of concerts and recitals in New York under the auspices of the Board of Education.

FEWER CHILDREN GIVEN TO SOCIETY

Desirable Falling Off in Recent Years, Says J. J. Kelso.

TORONTO, Ont., Dec. 2.—(By Canadian Press).—"In recent years there has been a desirable falling off in the number of commitments of children as wards of the various Children's Aid Societies", reports J. J. Kelso of the Ontario Government Children's Department. 'From an average of one thousand per annum, the number has dropped to seven hundred. This is due, to some extent, to the Mothers' Allowance Act but more to the better organized social work that realizes the child's inalienable right to its own home. There is still much more to be done in this direction."

The Everlasting Masculine.

Husbands are people who get peeved when you don't pay any attention to them, and mad when you make any suggestions.

And suspicious if you look at any one else and nervous if you don't.

And nasty if you think about clothes and cynical if you don't.

And worried if you don't have a lot of woman friends, and bored or even jealous if you do.

And indifferent when you feel loving, and affectionate whenever you are in a hurry or they need a shave.

And disagreeable if you show any money sense and peachy if you don't.

Yes, husbands are people who never think you are overdoing when you scrub around the house for weeks and weeks, but are always sure of it if they find you have been out two days in succession.

ITALIAN BEAUTY REFUSES TO BOB

Mme. Oddone Di Feletto, Italian society beauty, remains the only one in her circle of friends who has not bobbed her hair. She declares emphatically that she will not be shorn of her tresses.

A Fashion Model's Diary
By Grace Thorncliffe

SHE DESCRIBES A YOUNG GIRL'S PARTY DRESS.

I was called into consultation yesterday on the designing of a young girl's party frock.

The mother, who is a good client of Madame's, was having a fitting and chatting with me as I stood by to watch the results.

"My clothes' problems are cared for with so little effort to me, when Madame gets on the job, that I never have to worry about them," she remarked. Then she sighed and said:

"But I have a young daughter who has just reached the age where her clothes present great difficulties."

"What age?" I asked.

"She's fifteen and quite youthful for her years," the mother answered. "The trouble is, however, that her clothes ideas are not youthful."

I have heard mothers complain before of their young daughters wanting to dress beyond their years, and knew that this young lady probably wanted more frills than should be her allotted share.

"I tell her that I want her to have something left to look forward to when she gets her real coming-out party frocks," the mother said. "The point of conflict just now is a frock for a dancing school party that is to be at night.

"It's her first evening party."

I learned that the young girl had her heart set on silver lace, and the mother had decided to let her have it.

This was enough, and I took a pencil and started to work to design the most youthful frock I could think of, and still one which used silver lace.

"I think your daughter would look well in flesh crepe de Chine," I said. "And I know I can think of a frock of flesh crepe de Chine and silver lace, which still manages to be simple in appearance."

The mother was delighted, and the frock above is the one I suggested. The two tiers of lace make youthful sleeves, and the skirt is made of rows and rows of silver lace.

The mother was delighted, and I was so pleased to give her the drawing, as she has always been very nice to me when she has come in the shop.

Flesh Crepe and Silver Lace Make This Charming and Youthful Frock.

FOR LEAGUE ?

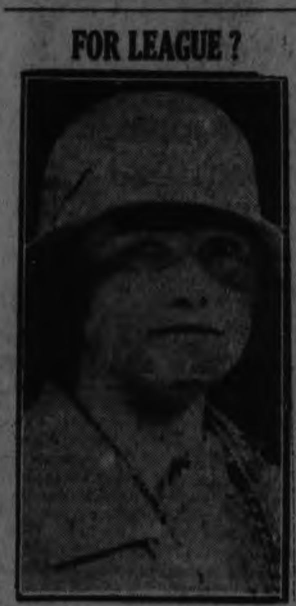

Miss Charlotte Whitton, M.A., secretary of the Child Welfare Council of Canada and leader of feminine thought in Ottawa, who is mentioned as a possible member of the child welfare committee of the League of Nations.

MANY MEETINGS HELD IN WARSAW

Various Societies Held Gatherings Recently in Dummer Villages.

WARSAW, Dec. 3.—The Presbyterian Ladies' Aid met last Thursday afternoon. There was the usual routine business.

The Presbyterian Sunday school will hold its annual entertainment before the public school closes.

The United Ladies' Aid held its social afternoon last Thursday. There was a good turn-out, and after devotional exercises, the ladies produced their fancy work, and plied their needles, while a very interesting little programme was given. While some of the numbers caused a good deal of laughter, they were all wholesome. Later, work was put away after closing prayer, chairs were drawn into a circle, and a most enjoyable half hour was spent over the social cup of tea. All was over by 4.30 p.m.

The afternoon was an innovation and many hope it will be repeated.

Miss Sage, teacher in Third Line school, is training her pupils for a concert to be held on Tuesday evening, December 22nd. On the closing afternoon of the Warsaw school, the pupils are to have a debate—"Resolved that we should open our doors to the Americans."

The U.F.W.O., held their annual meeting on Tuesday afternoon; the new officers are: President, Mrs. Rufus Payne; vice-President, Mrs. W. S. Anderson; Sec-Treasurer, Mrs. Harold Darling; Delegate to convention, Mrs. Fred Morgan.

The Club is helping get girls to attend the sewing and millinery class held by the Agricultural Department, in February.

The regular Woman's Institute meeting will be on Dec. 10th. The delegate to the convention will give her report, which should be interesting, as the convention was intensely so.

The U.F.O. held their annual meeting last Wednesday evening. New officers are: President, Rufus Payne; vice-President, David Miller; Sec-Treasurer, Harold Darling; Delegate to Convention, Fred Crowe. The bank handles the money. Efforts are being made to have a good number for the class in agriculture.

The Anglicans gave their annual entertainmen on Wednesday evening. The Lakefield Anglican Glee Club supplied the music, and delighted the audience. The home talent were: Mrs. Percy Lloyd and Dorcas and Robert Selby, who recited. Refreshments were served at the close. There was a good attendance.

Charles Foster and Ralph Selby attended a dairymans' banquet in Belleville on Wednesday evening.

The Hockey Club gave a dance on Friday evening which was well attended.

The opening social gathering of the Young Peoples' Society, was attended by about forty, but last Friday's Devotional evening had too many counter attractions and was not so well attended; those who were present, felt they had done well to go. Rev. H. B. Herrington led and there was a reading by one of the members, also a solo by Mrs. Herrington.

Probably the only women in the United States who make a business of rat extermination are Helen A. Caldwell and Anna May Wright. The two girls, who hail from Virginia, have travelled through 33 States, and by the use of scientific methods have rid many cities of unwelcome rodents.

STOP THAT COUGH !

Dr. Sparks' Bronchitis Mixture Gives Instant Relief. We recommend it.

McDERMID & JURY, Druggists.

1d-131-3316

CHRISTMAS BAZAAR HELD AT BETHANY

Ladies' Anglican Church Conducted Successful Sale of Work.

BETHANY, Dec. 3.—The annual Christmas bazaar of the W. A. of St. Paul's Church was held Saturday, November 28, in the town hall. The many booths were tastefully and prettily decorated with streamers in pink and white with colored butterflies floating about.

There were many beautiful articles for sale, embroidered pillow cases, towels, table linen, etc. A good many useful articles were also to be found in socks, mittens, aprons, large and small, besides numerous smaller things suitable for small Christmas gifts. A farmer's table laden with all sorts of appetizing things such as chickens, ducks, butter, eggs, fruit, flowers, syrup, vegetables, all kinds of delicious home-made cooking, etc., was in charge of Mrs. Arthur Flack and Mrs. W. H. McCartney. These ladies were certainly doing a rushing business. Mrs. Dr. Hamilton, Mrs. Alice McGrath and Mrs. Ida Cascadden were in charge of the fancy goods booth, while Miss Flo Smith and Miss Laura Morton were busily engaged at the booth where smaller articles were to be purchased, such as centrepieces, vanity sets, handkerchiefs, etc.

The Girls' Guild had a dainty candy booth where all sorts of home-made candy was to be purchased. This was in charge of Miss Iva Smith; Miss Nellie Williams and Miss Mildred Smith, who were in charge of the fish pond, were kept busy helping the little tots to fish. The tea room, which was divided off from the rest with evergreens and streamers, was also quite an attraction. The daintily set tables accommodated four and almost the whole village took tea here for a change. The tea room was in charge of Mrs. John Sisson, Mrs. R. W. Price and Mrs. Ed. Swanson. Among the young ladies who assisted were Miss Mae Magill, Miss Nesbitt, Miss Fierheller, Miss Hazel Swanson and Miss Violet Tompson; Mr. J. J. Preston was treasurer and occupied a table near the door. A number of rising young musicians provided the musical side of the programme and kept the piano busy during the afternoon and evening.

The ladies deserve great praise on the success of their bazaar. It is one of the largest bazaars held in this district and is always well patronized as everything sold is of the best and always brings good prices. The bazaar Saturday was of a quieter nature than other years, owing to the sudden and unexpected bereavement in two prominent Anglican families recently.

A Narrow Escape.

Mr. Wellington Fallis had a miraculous escape from injury and perhaps death the other day. He was drawing railway ties when the one o'clock C. N. R. train pulled into the station. He, with his team, was about to cross the track when the train came to a standstill with the engine just touching the planks of the crossing. Everything looked O.K. for a safe crossing but apparently the horses did not like the look of the steaming monster so close to them so they reared on their hinb feet, then bolted, giving the wagon such a twist that in almost a second the wagon was twisted in two and ties were scattered everywhere, the horses on their backs with feet in the air. It was almost impossible for anyone to touch the frightened beasts to get them righted and for a few minutes everything looked in chaos. Mr. Fallis came off safely with only a slightly bruised leg, but otherwise pretty well shaken in nerves. The horses never got a scratch through it all.

Died.—On Saturday, November 28, 1925, Russell, youngest son of Mr. and Mrs. Gervan Mulligan, Lifford, at the age of eight months. The funeral on Sunday was to St. Mary's cemetery, the service being in charge of Rev. A. Poulter. Only the immediate relatives and friends of the family were present.

Mr. and Mrs. Geo. Ward, of Peterboro', were in the village on Saturday visiting friends and attended the Anglican bazaar.

Mr. Sam. McKinnon, of Cambray, was in the village over the week-end visiting his brother James, and other friends.

Rev. Harry Wilkinson, of Pontypool, was a visitor to the village on Friday.

Mrs. P. C. Brown spent several days in Toronto visiting her cousin, Mrs. Sarah Gray returning home on Friday night.

The first principle of business is that you cannot spend the same dollar bill twice.

The Family Wash

Use GILLEX according to directions you get with each package. Clothes are cleaner, with less soap and less work.

E. W. GILLETT CO. LTD., TORONTO, CANADA

G. 29

KRAFT K CHEESE

There's only One Kraft Cheese

To be sure you get the genuine article, which is always pure, appetizing and nourishing, please look for this trade mark.

33-25

Coal OR Coke

DOMESTIC COAL $13.00 per ton

SOLVAY COKE $15.00 per ton

THOS. A. REHILL CO.
210 WOLFE ST.
Phone 245

FUEL

It may be months before the anthracite mines are again working, so solve your fuel problem by burning

SOLVAY and OTO COKE

The faultless fuels for stoves, furnaces or grates. Superior to anthracite in every way

NUT, STOVE and RANGE, per ton $15

WOOD

Best Hardwood, 4 ft. . . . $12

Best Mixed, 4 ft. . . . . $ 8

(Cutting and Splitting Extra)

Peterboro Fuel and Transfer Co.

KELLY BROS.

Phone 270 — 134 Aylmer St.

ONCE UPON A TIME — THE PUMPKIN PIE PRINCESS—XVI by W. J. ENRIGHT.

YOUR HEALTH

By ROYAL S. COPELAND, M.D.,
Former Commissioner of Health, New York City.

Every country, every State, every mother has a peculiar way of dressing the baby. In one locality the swaddling clothes are used. In another, the baby goes almost naked.

In the one place the baby is rolled up and made into a sort of bundle. In another, the infant has a breech-cloth and nothing else.

Is there one "proper way" to dress a baby?

There are certain general principles which I think will appeal to you. The first one is, to dress the baby so that he has perfect freedom of motion.

Exercise is just as important to an infant as it is to an adult. Indeed, it is more important. To get symmetrical development to make the muscles strong, to cause the digestive organs to work as they should, there must be muscular effort every day and almost every hour of the day.

It isn't for amusement alone that the baby draws up his knees and flexes his thighs. He kicks up his heels and rolls about, not for fun, but because this muscular activity is essential to his growth and well-being.

When you dress your baby, bear in mind the importance of leaving his limbs free enough not to interfere with every desired and desirable movement. Any manner of swaddling which prevents free action of the legs, arms and body is a wrong way to dress the little chap.

The next thing to remember is that a baby's skin is very delicate, easily irritated and if irritated, extremely painful. The cry which may be thought to be due to a bad temper or serious illness, may, after all, be nothing more than a protest against the scratching and rubbing of a tender skin.

In dressing the baby the clothing should be soft, pliable and light. It should be selected with reference to the comfort of the tiny youngster and not chosen for its scenic effect.

The third thing I would mention in connection with clothing the baby is to suit the garments to the season and to the day. They must be warm enough to keep off the chill. They must not be so hot and heavy as to drive the child into a perspiration.

Warmth is essential to guard against colds, bronchitis and diarrhea. But the clothing must not be so heavy as to lead to sweating, moisture of the garment and then chilling of the surfaces. In this way, as well as from under-dressing, cold and other forms of illness may develop.

It takes a lot of study and good sense to dress a baby. Think about the needs of the infant and be governed accordingly.

ANSWERS TO HEALTH QUERIES.

F. B. Q.—What should a girl of 13, 5 feet 2 inches tall, weigh?

2—What do you advise for excessive perspiration under the arms?

A.—She should weigh about 108 pounds.

2—Hot water compresses applied under the arms for half an hour daily should help this condition.

* * *

L. A. S. Q.—What will benefit muscular rheumatism and neuritis in my left arm which is stiff in the shoulder?

A.—Such a condition is probably due to infection in the system. Application of heat and massage should give relief until further treatment can be advised. For full particulars send a self-addressed, stamped envelope and repeat your question.

* * *

M. E. Q.—I am pale and losing weight and have a heavy, sore feeling in my stomach. I also suffer from bad headaches and backaches. What would you advise?

A.—Have the gastro-intestinal tract X-rayed and then proper treatment can be advised.

* * *

D. F. Q.—What causes the inside of my nose to be sore?

A.—This is probably due to a catarrhal condition. Send self-addressed stamped envelope for full particulars and repeat your question.

* * *

L. G. A. Q.—Do you advise cod liver oil tablets, or other oils for a weak stomach?

2.—Are fruit juices harmful in case of rheumatism?

A.—I have observed good effects from such tablets.

2—No, fruit juices are not harmful in such cases.

* * *

Wm. O. Q.—Will —— or any other deodorant remove the odor of perspiring feet? If so are they harmful? What would you advise? I am a boy of 16.

A.—Soaking the feet twice a day in a hot antiseptic solution such as 5,000 parts water to 1 part bichloride of mercury or potassium permanganate solution, should help to overcome this trouble. Since I am not familiar with the preparation you mention I cannot advise you about its benefits.

Dr. Copeland will answer for readers of this paper questions on medicinal, hygiene and sanitation subjects that are of general interest. Where the subject of a letter is such that it cannot be published in this column, Dr. Copeland will, when the question is a proper one, write you personally if a self-addressed, stamped envelope is enclosed. Address "all enquiries" to Dr. Royal S. Copeland, in care of this office.

(Copyright, 1925, by Newspaper Feature Service, Inc.)

People rich in experience are often poor in spot cash.

Avoid Bronchitis

Check colds promptly this new way. Apply hot wet towels over chest, to open the pores, then rub on Vicks and cover with warm flannels.

VICKS VAPORUB

AT THE FUNERAL OF RICHTHOFEN, GERMAN AIR ACE

Germany's national hero of the great war is no unknown soldier, but Baron von Richthofen, greatest of Germany's aviators, who was shot down by Capt. R. Roy Brown, D.S.O., formerly of Carleton Place, but now of Toronto. Richtofen's body was recently taken to Germany from France and buried with reverence and honor in the Invaliden cemetery in Berlin. The photo on the left shows the airman's mother and brother at the funeral. On the right the casket is seen covered with wreaths before the burial. The seat of Richtofen's machine is a war trophy at the military institute here.

GOOD NIGHT STORIES

By Blanche Silvar

DORIS HAS A CHAT WITH MRS. DEER MOUSIE.

Doris held her breath, for fear of frightening the pretty little creature running along the branch of the tree.

"Well, of all things," she mused creeping closer so she could get a better look at the pretty furry creature. "That's the smallest squirrel I have ever seen. Goodness, I just wish Happy Giggles was——"

"Did I hear you speak my name?" laughed a merry voice and a dear little elfin hopped down beside Doris and bowed very politely.

"Indeed, you did, Happy Giggles," Doris laughed softly. "Please glance up in that tree and tell me what kind of a squirrel that is? It's so very tiny, and has such a queer looking tail for a squirrel."

"It certainly has a queer looking tail for a squirrel," chuckled the elfin, and he blew on his magic whistle. The little creature glanced down and seeing Happy Giggles beside Doris, beckoned them to come up.

"I'd gladly come down, but I have the children to mind until Daddy Deer Mousie comes home," she said. "Please come up and bring your little friend, Happy Giggles."

This pleased Doris and she and the

"What a Pretty Mousie!"

elfin were soon seated on the limb beside Mama Deer Mousie.

"Funny, I called you a squirrel," Doris laughed. "What a pretty little Mousie you are. My, your little fawn colored dress and pretty white feet don't look anything at all like the Mousie family we have in our barn."

"They can't boast of as pretty a tail as mine either," squeaked Mama Deer Mousie. "See, it's fawn color on the top side and soft white on the underneath side. Then, too, if you'll look closely, you'll see I have lovely soft hair on my tail and I understand the Barn Mousie hasn't any hair on her tail!"

"Well, I used to live in the barn, too. Daddy and I had our first home in your Daddy's big barn. From there we moved to a hollow log in the ground not far from here."

"Yes, then from there, you made a home in an old stump," laughed Happy Giggles."

"Remember when Daddy and I raised our family in that old bird's nest in the bushes?" laughed Mama Deer Mousie. "We even built a roof over it with just a tiny doorway on the underneath side. It was lovely."

"But come and peek into our little home we have now," and Mama Deer Mousie led Doris and Harry Giggles over to a hollow in the limb. There tucked in the dearest, soft, cozy nest rested five little baby mice. "This used to belong to Daddy and Mama Mousie. "We saw them leaving and we moved right in. We'll just stay all winter. Our store room has some supplies in it."

"But what will you do, if the supplies give out before Spring?" asked Doris. "You can't run around in the snow can you?"

"Goodness yes," laughed Mama Deer Mousie. "You see we are so very light, our feet don't sink into the snow. When our store rooms begin to look empty, we go out for more food. We eat seeds, nuts, insects and meat when we can get it."

"Then I'll see that your little family is well cared for," laughed Doris.

Just then her Mama called her into the house for lunch, and Doris, bidding her new friend goodby, hurried into the house.

(Copyright, 1925, by Newspaper Feature Service, Inc.)

SHOT DOWN RICHTHOFEN

Capt. A. Roy Brown, D.S.O., former R.N.A.S., of 25 Wrenson road, Toronto, who this week tells for the first time how he shot down Baron Manfred von Richtofen while in an attack from the air, above the German ace. The story is told at this time because, when the remains of the Baron were recently removed from France to Germany, a German spy spread the yarn that the ace had lanhed back of the allies' line and had been shot on the ground. It was also claimed that an Australian gunner had brought down the baron, but this was disproved at an enquiry. The seat of the German's plane is in the museum of the Royal Military Institute.

Her Face Was Covered With Large, Red Pimples

Miss Greta Carlisle, 23 Leonard St., Brantford, Ont., writes:—"A short while ago, my face was completely covered with large red pimples, and it seemed that it was almost impossible for me to get rid of them, as nothing I took seemed to do me any good.

One day I noticed an advertisement of

Burdock Blood Bitters

and I will never regret the day I bought it, as, now, my face is entirely cleared up of blotches and pimples of every kind."

For the past 47 years B.B.B. has been put up only by The T. Milburn Co., Limited, Toronto, Ont.

Three-Minute Journeys

Temple Manning

WHERE THE POLICE FORCE USES FANS.

We would undoubtedly be a bit shocked to see the traffic policeman at the corner of Fifth avenue and Forty-second street, in New York, pull out a fan and begin to ply it as he signalled the traffic to go or stop. But that is by no means an infrequent sight in Peking on a Summer day.

A fluttering of fans is the universal symptom of a hot day in China. The fan serves any number of purposes. It is used of course, to keep the air moving and create a cool breeze. Then it is used to ward off flies and dust, and as a screen against the too brilliant rays of the sun.

Even the coolies going about their work, or carrying heavy burdens upon their backs, ply the fan busily with one hand as they go. Soldiers in the midst of their drill, draw fans from their bosoms and pause to use them.

That is why the Chinese have fans of such exquisite and delightful beauty. They have developed the business of manufacturing fans to an art. They have definite types of fans for definite purposes and stations of life. The true Chinese would never use a fan with a frame of black lacquer because black is significant of impurity. Red, on the other hand, is an emblem of joy and it would not be becoming for a Chinese to go about flaunting his joy in the face of others.

As a general rule, the frames are made of bamboo, uncolored, of sandalwood or ivory. Across these sticks

Chinese Girl Flirting With Fan.

is stretched the fabric of the fan itself, either silk or oiled paper.

These are the ordinary fans, but there are also fans that serve double purposes. There are those with maps on them. And there are fans that conceal daggers and fans made of iron.

The fans of China are justly famed throughout the world. And there are few things more charming to look upon than a dainty Chinese lady in her colorful costume, wielding her beautiful fan with easy grace.

Tomorrow's HOROSCOPE

By Genevieve Kemble

FRIDAY, DECEMBER 4.

Judging by the naga tive lunar conflagrations, this is likely to be a day of adverse conditions, both in business and in personal affairs. The unfriendly position of Jupiter warns against speculative enterprises and urges that all money be protected. New projects may be considered, but postponed constructive effort is advised. Those in the employment of others are enjoined to be very careful of their positions, since employment is under a hostile sway, as are heart and home affiliations.

Those whose birthday it is are under the prospect of a hazardous year, with the money jeopardized by speculative investment, ill-advised loans and extravagance. Those in employment are warned to be cautious and all should safeguard the domestic and affectional relations. A child born on this day should have the virtues of prudence, frugality and economy instilled early in life, as it may be prone to excessive generosity and prodigality, with a tendency to muddle its affairs as well as its employment.

Can you look your tongue in the face?

Do you get up in the morning with a nasty taste in your mouth and a dark-brown coated tongue, that you shudder to look at in the glass?

Do you enjoy the real flavour of what you eat and drink and smoke? Or has that "coppery" taste got into everything?

If so, it is because your digestive system is out of order. A furred tongue is one of Nature's ways of indicating that all is not as it should be. In all probability you do not get enough fresh air or exercise, are sitting down nearly all day, work too hard, worry too much and snatch hasty, unsuitable meals at midday.

This state of affairs cannot easily be avoided under modern conditions of life, but Nature makes no allowance for abuse of her laws. Sooner or later she rebels. The first sign is the coated tongue; then follow headaches, depression, constipation, and all the other ills arising out of a disordered liver and kidneys.

It is a duty that you owe to yourself to quicken up the action of these organs, to clear your blood, gently and surely to cleanse the impurities from your system. You can do this by taking Kruschen Salts. Kruschen is a combination of six salts, all of which are necessary to keep your body in perfect health. If you lived a vigorous, open-air life, your system would be able to extract these salts from your food. As it is, you require Kruschen. Just enough to cover a 10 cent piece taken every morning in your first cup of coffee or tea, will soon make a new man of you. You will wake up in the morning with a clean pink tongue, feeling properly refreshed by your night's sleep, bright-eyed and alert, ready to attack another day's work and another day's play.

It is a duty that you owe to yourself to look your tongue in the face every morning.

Tasteless in Coffee or Tea

Put as much in your breakfast cup as will lie on a 10 cent piece. It's the little daily dinsdal that does it.

Kruschen Salts

Good Health for Half a Cent a Day

Kruschen Salts can be obtained from any druggist in Canada. A 75c bottle contains 160 doses—nearly enough for six months—which means bounding health for less than half a cent a day. The 2oze prescribed full daily use is "as much as will lie on a 10 cent piece" taken in your breakfast cup of coffee or tea. Get a 75c bottle to-day.

SOLE IMPORTING AGENTS: CHARLES GYDE & SON, MONTREAL.

BOYNE CLUB HELD DEBATE ON ANIMALS

Points Brought Out Showed Cow More Useful Than Horse.

A very interesting debate took place at the home of Mr. and Mrs. Bertrand, George Street, on Tuesday evening between members of the Boys' Boyne Club, the losing team providing the supper. The debate was, "Which is the most useful Animal to the Farmer, the Cow or the Horse?" Mr. J. Wilson championed the cow and Mr. W. Bertrand the horse. Each captain had five men and they were allowed five minutes each for their papers. At the end of the debate the judges counted up the points and Mr. J. Wilson's team won by a large majority for the cow. Mr. Bertrand's team lost and had to provide supper, consisting of a plentiful supply of pork and beans, along with other good things kindly got ready by the hostess, Mrs. Bertrand. After partaking of a good supper the boys sang "For they are jolly good fellows," and gave three rousing cheers for the cow.

BLACKHEADS

Blackheads simply dissolve and disappear by this one simple, safe and sure method. Get two ounces of peroxine powder from any drug store—sprinkle it on a hot, wet cloth, rub the face briskly — every blackhead will be gone.

GOOD-BY STOMACH GAS

No matter what you have tried, you will be surprised at the QUICK action of simple buckthorn bark, magnesium sulph, c.p. glycerine, etc., as mixed in Adlerika. This removes GAS in ten minutes and brings out old waste-matter you never thought was in your system.

Adlerika is such an excellent intestinal evacuant that it is wonderful for constipation and stomach trouble. Stops that full bloated feeling and makes you happy and cheerful. Don't waste time with pills or tablets but let Adlerika give your bowels a REAL cleansing today. McDermid & Jury and E. L. Payne, Druggists.

CROSS-WORD PUZZLE

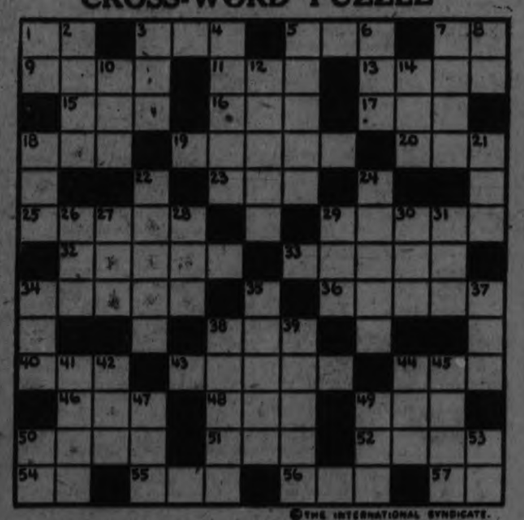

SOLUTION OF YESTERDAY'S CROSSWORD PUZZLE.

©THE INTERNATIONAL SYNDICATE.

HORIZONTAL

1-Prefix. Twice
5-Fowl
6-Amount (abbr.)
7-N. Central State of U. S. (abbr.)
9-An eagle
11-Suffix—same as "an"
13-Steals
15-Boat propeller
16-To be indebted for
17-Anger
18-Some
19-At right angles to a vessel's keel
20-Edged tool
23-Ever (poet.)
25-Impress
29-Intent
32-A native of Mexico in 1500
33-Member of certain British colonial troops in World War
34-Pronoun
36-Obligations
38-A month (abbr.)
40-An age
42-Inundate

HORIZONTAL (Cont.)

44-Breach
46-Everything
48-Prefix. Off
49-Combining form—"air"
50-An island east of Greenland (abbr.)
51-Formed of netting
52-Suffix denoting inflammation
54-Pronoun
55-Order
56-Combining form—"six"
57-To execute

VERTICAL

1-Have existence
2-A common metal
3-Pronoun
4-A mother who was turned to stone (Gr. Myth.)
5-Near (poet.)
6-Prefix. Three
7-Alpine wild goat
8-Like
10-A negative
12-Scotch for "well; well then"

VERTICAL (Cont.)

14-Girl's name
18-A high mountain
21-To go wrong
22-A prank
24-Dark brown
26-Hurrah (abbr.)
27-An ending of verbs
28-Territory (abbr.)
29-Conclude
30-Loquacity
31-Combining form—"without"
34-Article
35-Purpose
37-Plant juice
38-An island, S. E. coast off Sweden
39-To give a serrated edge to
41-A sluice
42-A drink
44-To procure
45-Dry
47-Law school degree (abbr.)
49-Cathedral city, S. France
50-Prefix—same as "in"
53-Stop (interjection)

Solution will appear in to-morrow's paper.

Easy Lessons in AUCTION BRIDGE

New Series by WYNNE FERGUSON
Author of "Ferguson on Auction Bridge"

Copyright 1925 by Hoyle, Jr.

ARTICLE No. 15

"When should the declarer lead trumps," is a question that is frequently asked. As a general rule, don't lead trumps until you have established your long suit, unless your trump holding is so strong that you can lead trumps and still retain control. Such hands, however, play themselves and the difficulty usually arises when the trump strength is or may be evenly divided between the declarer and his opponents. It often happens that the declarer has been forced to bid in response to his partner's informatory double and has only a four card suit, often without top honors. Such hands as these offer many difficulties, even for the experienced players, so any analysis of such hands should be interesting and instructive. The hand published as a problem in the preceding article was of this type. It is as follows:

Answer to Problem No. 9

Hearts—Q, 9, 3	Y	Hearts—A, J, 10, 7, 2
Clubs—10, 9, 4, 3	A B	Clubs—A
Diamonds—8, 3	Z	Diamonds—K, Q, 4
Spades—Q, 7, 4, 3		Spades—A, 10, 8, 2

Score, YZ 16, AB 10, rubber game. Z dealt and bid one no-trump, A and Y passed and B doubled. Z passed, A bid two spades, Y and B passed and Z bid two no-trump. A and Y passed, B bid three spades, Z doubled and all passed. If Y opened the six of clubs, how should A plan the play of the combined hands? A should figure Z with at least four spades to the king jack. Z would not have been justified in bidding two no-trump and doubling three spades with any less holding. He also should hold the king of hearts, the ace of diamonds and the king of clubs. It should be apparent, therefore, that A should not lead trumps. Z's trump holding is much stronger than his own and in addition, YZ's club suit is established. For those very cogent reasons, A should establish his heart suit before he leads trumps. At trick two, therefore, A should lead a low heart from B's, the dummy's hand. Z will be forced to win this trick and what can he lead. If he leads a club, A should trump in B's hand with the deuce of spades and lead a low spade through Z's hand. If Z plays a low spade, A should play the queen and then lead hearts, forcing Z to trump. No matter how Z plays the hand, he cannot win more than two spade tricks, one heart trick and one diamond trick. The hands of all four players are as follows:

	Hearts—6, 4 Clubs—Q, 8, 7, 6, 5, 2 Diamonds—10, 7, 6, 5 Spades—5	
Hearts—Q, 9, 3 Clubs—10, 9, 4, 3 Diamonds—8, 3 Spades—Q, 7, 4, 3	Y A B Z	Hearts—A, J, 10, 7, 2 Clubs—A Diamonds—K, Q, 4 Spades—A, 10, 8, 2
	Hearts—K, 8, 5 Clubs—K, J Diamonds—A, J, 9, 2 Spades—K, J, 9, 6	

See what happens if A should lead the ace and a low spade after winning the first trick. The lesson to learn from this hand is not to lead trumps until you have established your long suit.

Here's another hand that is an example of good play that comes up frequently enough to make a study of it well worth while. Think it over and compare your results with the analysis that will be given in the next article.

Problem No. 9

	Hearts—7, 2 Clubs—10, 5, 3 Diamonds—K, 8, 7 Spades—J, 8, 7, 5, 3	
	Y A B Z	
	Hearts—A, K, Q, 9 Clubs—K, Q, 8, 7 Diamonds—A, 10, 9 Spades—K, 10	

No score, rubber game. Z dealt and bid one no-trump. A and Y passed and B bid two spades. Z bid two no-trump, A and Y passed and B bid three diamonds. Z now bid three hearts, A passed, Y bid three no-trump and all passed. A opened the six of clubs. How should Z figure out the cards held by his opponents, both from the bidding and the opening lead of the six of clubs? How should he plan the play of the hand so as to score three odd, game and rubber? Think it over carefully.

WELCOME NEWS

Mr. and Mrs. Macklin of Weston, Mr. and Mrs. Macklin of Baltimore, Misses Staples of Baltimore, Mr. and Mrs. Crossley of Fenelon Falls, and Miss Crossley of Millbrook were some of the out-of-town guests at the Staples-Crossley wedding on Saturday.

Mr. and Mrs. Cawker [illegible] the guests of Mr. and Mrs. Clare Symons on Sunday.

Mr. Hawkins of Port Hope, an old resident of Welcome, was at the anniversary services on Sunday.

Miss Woolacott was the guest of Miss Edna Pearce.

Mrs. W. J. Symons entertained the "entertainers" after the concert on Monday night.

Mr. and Mrs. Morish Osborne of Morish motored to Toronto on Saturday, where they will spend a few days.

Mr. Ben Dickerson returned at the end of the week from Parry Sound, where he had been hunting. He had his quota of deer.

Try This! NEW FOX TROT SONG HIT "Mighty Blue" with Ukulele Accompaniment "Get it to-day"

SHEET MUSIC, RECORDS & PLAYER ROLLS NOW ON SALE

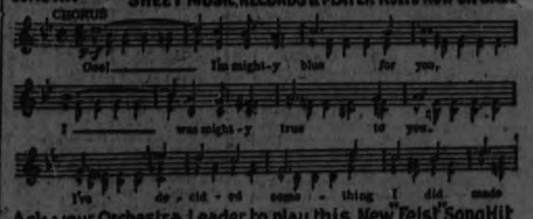

Ask your Orchestra Leader to play this New Feist SongHit

Another Sensational Feist Song Pal Of My Cradle Days "You can't go wrong with any FEIST song"

Leo Feist, Limited, 193 Yonge St., Toronto
Feist songs for sale at 35 cents by

FOR SALE BY
PETERBORO MUSIC CO., 494 George St.
J. M. GREENE MUSIC CO., LTD., 4 Charlotte St.
THE CRESSMAN CO. LTD., 385 George St.

OUTLOOK FOR FUTURE OF CANADA SHOWS BRIGHT PROSPECTS FOR DEVELOPMENTS OF ALL SORTS

Sir John Willison Addresses Life Insurance Presidents on Conditions.

NO FAIR COMPARISON.

Growth of Canada in Past Cannot Be Compared With That of U. S. A.

There is no fair basis of comparison between the growth of the United States and that of Canada or between any achievement of the Republic as related to any achievement of the Dominion. This great commonwealth of States was founded nearly 150 years ago. For more than a century the United States shut Canada out of the eyes of Europe. The Old World knew that the Thirteen Colonies had organized as a new nation in a New World and proclaimed a new gospel of freedom. To the Old World the British North American Provinces were a land of ice and snow, of deep forests and sterile plains. Down to 1867 Canada was a group of scattered disunited and comparatively unimportant colonies. The adoption of a constitution does not of itself make a nation. It takes time to develop national spirit and national cohesion. We had no West until 1870 and no railway connection with the Pacific until 1885. We still had to destroy the legend that the West was unfit for human habitation and must for all rime be reserved for hunters and trappers. For only forty years have we had physical unity; perhaps not even yet have we full unity of spirit. It is true that again and again we have cherished expectations that have not been realized. In comparison with the United States, for reasons which have been suggested, our growth in wealth and population has been retarded. For this result we may have some responsibility but in the main it was inevitable. But if we have not made as much progress as was expected, when we think of all that has been overcome we realize that the story is one of fine endeavor and solid achievement.

Annexation Impossible.

One thing that has been settled is the political destiny of Canada. The Provinces, united in 1867 under a common Government, will not separate from one another nor from the Mother Country. Sir Wilfrid Laurier once said of the British Empire, "You can discuss problems of improvement; there is no occasion to discuss problems of existence." We could not from considerations of self-respect alone seek admission to the United States. We set ourselves more than half a century ago to make a nation. To confess failure would be to deny to Canadians in their own country the qualities which they exhibit in every other country. We could join the United States only as a defeated and conquered people; defeated by our own inability to work together for common purposes, conquered by want of faith in ourselves and lack of confidence in resources and opportunities which the gods might covet. The name of Canadian would lose its place of honor in the world and all that was won by sacrifice and endurance on Old World battlefields would have a lessened significance if not be utterly thrown away. Even Americans, who now hold us in respect, would think of us, if we sought absorption in the Republic, as a people who were unequal to their destiny and as a subject race in the Amcieans family. The Canadian national experiment would go down to posterity as the great failure in human history and those responsible for the failure as a spineless and futile generation. Fortunately, however, we face no such prospect nor are we required to make any such decision. As our public men tell us so often, We are a nation and shall continue to be a nation, forever increasing in confidence, in unity, in strength and in dignity, in the respect and goodwill of our American neighbors who wish us well and great as we are well and in influence and authority in the British Commonwealth.

What then is the immediate outlook for Canada? The figures of trade for 9,000,000 people are impressive and commanding. In 1901, as pointed out by Sir Thomas White, for ten years Minister of Finance in Canada, the total annual production of the Dominion was valued at $1,000,000,000, in 1910 at $2,000,000,000, and in 1923 at $4,000,000,000. For 1924 the estimate is $4,500,000,000. The volume of external trade as represented by imports and exports has increased sixfold since 1900 and the savings of the people sevenfold in the same period. No doubt these figures must be considered in relation to changing prices and occasional exceptional conditions but they nevertheless represent a steady and encouraging growth in the trade and wealth of the Dominion. It is true that the Great War laid very heavy obligations upon the Canadian people. When the war came the national debt was $360,000,000; it is now nearly two and a half billions, while the aggregate net debt of the Provinces is estimated at $650,000,000. But the greater portion of our national, Provincial and municipal indebtedness is owing to Canadian investors and therefore the obligation is by no means so onerous as if the securities were held abroad. We have, too, annual deficits on the National Railway System of $50,000,000 which make reduction of debt and expenditure a difficult problem for governments. But there is every ground for confidence that the deficits will decrease with increase of immigration, extension of settlement and growth of towns and cities and that a great railway system built with cheap money may become ultimately a very valuable national asset. No doubt it is true that the man who makes two blades of grass grow where one grew before is a benefactor of his kind but there is less to be said for governments which build three railways where two are more than enough.

Wheat Evils Less.

A year or two ago a representative of Minnesota laid before Congress a statement in behalf of Western American wheat growers. He declared that when the yield per acre in the spring wheat area of the United States and in Canada was applied to figures of cost per acre, the greatly higher cost per bushel in the United States became apparent. "The average yield," he said, "in the three Provinces of Canada, Manitoba, Saskatchewan and Alberta, in 1923, is 20.6 bushels per acre. The average yield in Minnesota, North Dakota and South Dakota, and Montana is 9.5 bushels per acre. If the cost of production per acre were the same in both countries, the cost per bushel in this country would be more than 100 per cent higher than the cost of production in Canada." There may be in this the flavor of the advocate who desires to have maintained or increased the duty on wheat from Canada but even if that be admitted the figures have significance.

There is a great and increasing production of grain in the Canadian Prairie Provinces, there are vast grain areas still untilled and there is the likelihood that wheat prices will not fall again in this generation to the level of fifteen or twenty years ago. It must be remembered, too, that in ten years the United States will have added ten or twelve millions to its population, that its food production may not then exceed the home demand and that a great competitor of the farmers of Canada in export markets will have disappeared. Mr. Coolidge said not long ago, "We are not nearly a generation ahead of the time when the United States will witness a reversal of its relation to world agriculture. In a very few years," he said, "the natural increase of our population and the inevitable tendency to industrialization will place us among the nations producing a deficit rather than a surplus of agricultural staples." He added, "We were fairly on the verge of that condition when the World War gave a temporary and artificial stimulation to agriculture which ultimately brought disastrous consequences." He was convinced that in wheat and meat production the scales must soon turn against the United States. "We shall be," he said, "not only an agricultural importing nation but in the lives of many who are now among us we are likely to be one of the greatest of the agricultural buying nations."

It may be said that Russia will have recovered and that its contribution of food supplies to Europe will at least offset any decline in American exports. But Russia has an enormous population, and whatever else may come out of the revolution it does seem likely that a freer and happier people will finally emerge, with a higher standard of living and a greater home demand for Russian products. Distance gives Canada an advantage over Australia, and we should be able to hold our present relative position in competition with the Argentine Republic.

Exports To Orient.

In 1922-23 there were exported through Vancouver alone 770,000 bushels of wheat to China and 2,610,000 bushels to Japan. In the following year exports to China increased to 5,206,000 bushels and to Japan to 7,058,000 bushels. During the same period exports of flour to Hong Kong increased from 99,000 barrels to 303,000 barrels and to China from 270,000 barrels to 504,000. China itself is a great wheat growing country. But notwithstanding this there is an increasing import from abroad. This increase is attributed partly to greater cost of rice and partly to a change in the taste of the people. There is great room for expansion in a population of over 400,000,000 which has hitherto consumed about two bushels of wheat per head compared with six bushels per head in Great Britain. All this means that Canadian wheat and other food products should secure a more commanding position in world markets, that the crop area in the West should be steadily enlarged, and that through diminishing supplies from other countries prices should be maintained. It means, too, that Canadian farm lands will increase in value and the Dominion become still more attractive to homeseekers from other countries.

Openings For Immigrants.

Again, as one looks around the world and remembers that the United States has adopted a policy toward immigration which approaches exclusion, one realizes that only two countries remain which are likely to find high favor with British people. These are Canada and Australia. There will, no doubt, still be a movement of population to the Argentine, but who doubts that British people will desire to go where their own language is spoken? There never has been any great outward movement of British people to any countries save the United States and the Dominions and unquestionably Canada and Australia would have far larger populations if the United States for more than a century had not kept an open door for the people of Great Britain and Europe. Moreover for the first time Great Britain is encouraging and even subsidizing emigration to the Dominions, not necessarily out of sheer concern for the Dominions, but because onerous domestic conditions compel the Old Country to find homes elsewhere for a portion of its surplus population. These are vital facts of the situation and one cannot but think the time will soon come when the growth of population in Canada will be as great and conceivably greater than we may desire.

There are, too, increasing evidences that the policy of inter-Imperial preferences will become the accepted policy of the Empire. The Baldwin Government manifestly is going as far as its pledges to the electors of the United Kingdom will permit to give advantages to the Dominions. There is a division in Labor over Preference and Protection. There does not seem to be any other adequate remedy for unemployment in Great Britain than a tariff which will give some protection against the inflow of foreign goods and enable the Imperial Government to bargain for the reduction of foreign tariffs. There is, too, another reason which cannot be left out of account. More and more the manufacturers of the United States, secure in a great home market, are giving the keenest attention to foreign markets. What has to be recognized is that the United States will become less and less the competitor of the food-producing countries in foreign markets and more and more the competitor of Europe in the export of manufactures. For these and other reasons one reaches the conclusion that Great Britain will turn toward the policy of trade preferences throughout the Empire and will exert her best energies to people Canada and Australia and South Africa in the confidence, which the statistics of Imperial trade justify, than in the British Dominions she will enjoy an advantage over foreign competitors. With a preference in British markets would come great advantages to the Dominions, such a stimulus to immigration as could proceed from no other policy, and with increase of population in the overseas British countries they could take upon their shoulders some greater portion of the common defense of Empire and to the bond of sentiment would be added the bond of interest as the final guarantee of the permanence of the Imperial partnership.

New Era of Progress.

All these facts and conditions suggest a new era of progress and prosperity in Canada. One believes that the next quarter of a century will witness the greatest expansion in settlement and production not only in the life of the Dominion but in the history of the Continent. It must be remembered, too, that for the most part the United States has had its amazing development through the exploitation of just such resources as Canada possesses in such abundant measure. We have a pulp and paper industry which exports to an annual value of $15,000,000. We have now an annual production of gold in excess of $300,000,000, and in Porcupine and Rouyn two of the greatest gold fields ever discovered. There is abundance of coal in Nova Scotia, Alberta and British Columbia and an increasing national determination to supply the Canadian market from the mines of the coal-producing Provinces. More and more we are giving attention to scientific and industrial research and to all practicable measures to discover and develop the natural resources of the Dominion. Dr. A. P. Coleman of the University of Toronto, a sober and responsible authority, has said: "The last twenty-five years have seen the discovery of the Yukon placers, the Cobalt Silver region and the Porcupine gold region, the operation of the Creighton nickel mine, much the greatest in the world, and the opening up of the great coal fields of Alberta. It is natural to expect that the next quarter of a century, with a rapidly growing population, and so wide a stretch of virgin territory, will see equally important discoveries, and there is no evident reason why Canada should not in time rival its great neighbor, the United States, as a mining country." Of the grain-producing capacity of Canada all the world knows. For this year the total wheat yield is estimated at 422,000,000 bushels of a total value of $600,000,000 or $700,000,000. And there are many millions of virgin acres in the West still to come under the plow and room for a great increase in the farming population of all the older Provinces. This is the immediate situation in Canada and this the confident outlook of the Canadian people, although they are hindered by professional pessimists and now and again discouraged by failure to realize too sanguine expectations.

Nor were Canadians ever more anxious to be good neighbors to the United States, to interpret the British Empire to the American people in terms of amity and good-will and to share in the blessing which falls upon the peacemakers among mankind. If it be true, as it is, that Canadians, of whom you take far too many, become good and loyal citizens of this Republic, it is just as true that Americans who come to Canada constitute one of the best elements of our population, industrious, enterprising, well-living and well-doing and loyal to the institutions under which they live. "Partners in Peace" was the title of a little book I published a year or so ago, interpreting as best I could the relations which exist and ought to exist between the United States, Great Britain and Canada and partners in peace on believes will remain through the generations.

ORIGINAL OF PHOTOGRAPH THAT CAME BY CABLE

The above photograph shows the coffin of the Queen Mother lying in state in the royal chapel at Sandringham, where the King and members of the royal family attended the service prior to the removal of the body to Westminister Abbey. The two wreaths were from the King and Queen. Two of Alexandra's men servants are on guard. (This is a reproduction of the photograph that came by cable and was printed in The Examiner last Saturday.)

If a man's affection for a woman will survive a morning's shopping, it will stand anything.

CUTICURA HEALS CHILD'S ECZEMA

On Face in Red Pimples. Itched and Burned Terribly. Lost Rest.

"When my niece was six months old eczema broke out on her face in small, red pimples. It itched and burned terribly causing her to scratch, and she was very cross. She lost her rest at night, and her face was disfigured.

"I sent for a free sample of Cuticura Soap and Ointment and purchased more, and after using two cakes of Cuticura Soap and one box of Cuticura Ointment she was completely healed." (Signed) Miss Mary Marchand, Box 12, Arichat, Nova Scotia.

Cuticura Soap, Ointment and Talcum are all you need for all toilet uses. Bathe with Soap, soothe with Ointment, dust with Talcum.

Sample Each Free by Mail. Address Canadian Depot: "Potterton, Ltd., Montreal." Price, Soap 25c. Ointment 25 and 50c. Talcum 25c.

MILK BOTTLES WERE STREWN

Delivery Horse in Omemee Frightened By C.N.R. Train.

A.Y.P.A. MEETING.

OMEMEE, Dec. 3.—Runaway horses are beginning to be quite popular in Omemee. Only a week or so ago a team was reported and on Saturday Mr. Wilbert Paul, one of the local milkmen, had occasion to cry over spilled milk, had he not known the old proverb. Mr. Paul had left his horse untied, as he had done many times previously and had occasion to go into the C.N.R. station, where he was detained. An approaching train frightened the beast which was nowhere to be seen when the owner appeared, but a heap of milk bottles among them being several broken ones that told the tale, and the delivery waggon was smashed, the entire rim being taken from the spokes of the wheel. The horse was caught only a short distance away.

A.Y.P.A. Meeting.

Between fifty and sixty members met in Christ Church basement on Monday evening, Nov. 30 at the A.Y.P.A. meeting. At the close of the business there was something of a pleasant surprise when Rev. E. R. James, of Newcastle, former pastor of Christ Church, addressed the meeting. He voiced his surprise at the large attendance and wished the branch every success.

Music was the order of the evening and the air was truly filled with the concord of sweet sounds. Mr. W. Clemett opened the programme with an excellent solo, after which Miss Helen MacKey and Miss Lenore Jamieson delighted the audience with a piano duet. A well-delivered recitation by Mr. J. Wilby afforded a variety at this juncture. A rousing chorus by Mr. L. Adams, Mr. W. Clemett, Mr. H. Cunningham and Mr. A. Adams was then enjoyed by all and when the prolonged applause had subsided, Miss Marion Dickson and Miss Ethel Stephenson charmed the listeners with an excellent vocal duet.

That the evening was well appreciated is evidenced in the fact that all members were heartily encored and speaks well for the committee responsible.

Preached at Brooklyn.

Rev. E. W. Rowland motored to Brooklyn and preached Anniversary Services in the United Church on Sunday. Rev. Thomas Brown, of Lindsay, a former pastor on the Bethel circuit, took charge of Mr. Rowland's work in the Omemee church on Sunday morning, and taking for his text the passage of Scripture found in Luke 1, 66. "What manner of Child shall this be," delivered a very intellectual and inspiring discourse The evening service was in charge of Rev. Francis Johnston, also of Lindsay.

Miss D. Young, of Deseronto, has handed in her resignation to the Omemee school board, to take effect after Christmas. She has accepted a position in the Thorold graded school where she will have charge of the Jr. IV class only.

Congress at its coming session will be asked to take action on a proposal to erect a great stadium in Washington. The stadium is planned to have seating capacity of 100,000 and it designed to take a place among the great architectural monuments in the national capital.

GREECE TO PAY HEAVY DAMAGES

League Commission Finds Bulgaria Entitled To 20,000,000 Levas.

FOR RECENT SCRAP.

GENEVA, Dec. 3. (Canadian Press) — The League of Nations commission which inquired into the recent Greco-Bulgarian frontier incident finds that Greece should pay Bulgaria 20,000,000 levas damages.

AMENDMENT MADE JOKE AND BYWORD

Results Obtained By U. S. Government For Prohibition Are Criticized.

WASHINGTON, D.C., Dec. 3.—(Canadian Press).—Results obtained in prohibition enforcement by the present administratin were declared to have made the eighteenth amendment a "joke and a hissing byword among otherwise well disposed citizens." In an expression of views mailed to the White House to-day by the united committee for prohibition enforcement now in session here.

RAILWAYS HELPED FORM FRIENDSHIP

W. D. Robb Says They Are Important Factor in Keeping Peace.

CHICAGO, Dec. 3. (Canadian Press).—The railway has been an important factor contributing to the unbroken peace and friendship between Canada and the United States, says W. D. Robb, vice-president of Canadian National Railways. He is the speaker at to-day's meeting of the American Railway Development Association.

"Ignorance is the cause of much of the trouble in this world, and when it is dispelled there remains scant opportunity for misunderstanding," he said.

LONG SERVICE ON KINGSTON BOARD

J. G. Elliott Has Been School Trustee For Thirty-three Years.

KINGSTON, Dec. 3. (Special).—J. G. Elliott, who has been re-elected as a school trustee by acclamation, has served thirty-three years on the Board of Education, and probably holds the record for the longest service of this kind.

DISCOUNT RATE DOWN.

Bank of France Reduces Its Rate To Five Per Cent.

PARIS, Dec. 3.— (Canadian Press.)—The official discount rate of the Bank of France was reduced to-day from 6 to 5 per cent.

A Cough is a Good Thing

If it leads one to Owbridge's and serves to guard against the next. Owbridge's is more than quick relief. It removes the cause as well as the cough—strengthens chest and lungs, and protects against the return of old chest troubles.

It is a reliable product born of Britain's unreliable climate.

The British Remedy Est. 1870

Ask for Owbridge's and accept no substitute.

Owbridge's Lung Tonic

for Coughs & Colds

DOMINION STORES LIMITED

CANADA'S LARGEST RETAIL GROCERS

"Where Quality Counts"

SPECIAL XMAS CAKE PAN OFFER

One Packet Swans Down Flour
" Cake Pan
" Recipe Book

All Three for 45¢

NOTICE Owing to the extremely low prices of articles mentioned below, we will positively not sell to dealers or other storekeepers.

CHOICE MALAGA LEMONS 9c DOZ.
Thursday, Friday and Saturday

BISCUITS Fresh Crisp Lemon Snaps Reg. 23c lb. 19c lb.

COCOA Specially Prepared Just the thing for your baking or fudge 2 lbs. 19c

MATCHES Maple Leaf 3 bxs. 25c

JAM 4 lb. tin Apple and Raspberry or Apple and Strawberry Reg. 45c 39c

TEA You cannot buy better quality tea than Dominion Stores Tea and the price will save you money. Select Blend 69c lb. RICHMELLO 79c lb. D.S.L. Bulk 59c lb.

Large Fresh Stock of Christmas Fruits Nuts and Candy. Get your supplies early.

California Seedless Raisins	2 lbs. 27c
Choice Oregon Prunes, large	2 lbs. 29c
Lemon and Orange Peel	27c lb.
Cooking Figs	11c lb.
Choice Hallowi Dates	11c lb.
Valencia Raisins	15c lb.
New Mincemeat	15c lb.
Sunmaid Raisins, 15 oz. pkt.	16c

NUTS Mixed 25c lb.
Filberts, Walnuts, Brazils and Almonds
CALIFORNIA BUDDED Walnuts 43c lb.
New Brazils Large, Washed 29c lb.
CANDY
A Beautiful 3 lb. Box Chocolates 99c
A Large Assortment CANDY lb. 19c and 23c

20 lb. pail Pure Lard $4.29	Icing, Loaf or Fruit Sugar 3 lbs. 25c	Regal Table Salt Free Running 7c	Shredded or Desiccated Cocoa nut 25c lb.	Heinz Tomato Ketchup Small 19c	SPECIAL BLEND Coffee 53c lb.

CHIPSO For Clothes For Dishes 9c and 23c

BEECHAM'S PILLS
For Sick Headaches
THE NATION'S LAXATIVE

Financial News and Views

Latest Comment on Grain and Industrial Markets.

Closing Quotations on Principal Active Stocks.

MINING STOCKS

Gold.

	Asked.	Bid.
Apex	3	2⅝
Argonaut	17	16½
Atlas	2	1⅝
Baldwin	2⅛	2
Buckingham	3	2⅝
Con. West Dome	17	16½
Bidgood	9	8½
Dome	1745	1735
Gold Reef	2	1¾
Goldale	34	33½
Hollinger Cons.	1695	1685
Hunton	7¼	7
Keora	14	13¾
Kirkland Lake	75	73
Lake Shore	980	970
McIntyre	2200	2180
Moneta	17¼	17
Newray	38	..
Preston	8¼	8
Tough Oakes	55	54
Teck Hughes	250	249
Vipond	134	133
W. Hargraves	770	760

Silver

Beaver	49	47
Castle Trethewey	149	145
Coniagas	476	460
Keeley	152	151
Lorrain Cons.	8¼	8
La Rose	39½	39
McKinley	24	23½
Mining Corp.	308	305
Nipissing	600	560
Peterson Lake	2¼	2¼

NEW YORK STOCKS

	High	Low	Close
American Can	261¾	256	261¼
Amer. Loco.	121¾	.....	.....
Amer. Smelters	120½	120½	120½
Cast Iron Pipe	206	198	204
Chrysler	191¼	187¼	191
Baldwin Loco.	129¾	128⅞	129¾
Balt. & Ohio	90⅝	90⅝	90⅝
Dodge	224	222	222
Mack Truck	215½	211¾	215½
Rubber	90⅝	88½	90⅝
Chandler	50	50	50
Coca-Cola	149½	145	149
Erie First	37½	37½	37½
Famous Players	109	107¼	109
Gen. Motors	116	115¾	116
Steel	131½	129¾	131
Hudson Motor	101¼	97¾	100¾
Ind. Alcohol	75½	73	75½
Int. Nickel	47⅜	46⅞	47¾

CHICAGO WHEAT.

	High.	Low.	Close.
Dec.	178½	175	178½
May	173¼	168⅞	173¼
July	152¼	148½	152¼

CHICAGO CORN.

Dec.	78¾	76⅞	78⅝
May	85	82¾	84⅞

CHICAGO RYE.

Dec.	98½	94¾	98½
May	106¾	103	106⅝
July	105½	101½	105¼

Rate Increase Made By Bank of England

LONDON, Dec. 3. — (United Press). — The bank rate was increased to-day from four to five per cent.

A decrease a few weeks ago was hailed as indicating improved conditions for the future in England.

Bank of England Rate Caused Disquiet in New York

NEW YORK, December 3. Canadian Press. — Speculative uneasiness over the local federal reserve re-discount policy, following a rise in the Bank of England's rate, exerted a temporarily disquieting influence on the stock market to-day, but failed to arrest the progress of constructive operations. Considerable doubt that the New York banks would follow the increase in London was aroused by reports that the Treasury officials found no immediate needs of a change here, while in certain financial quarters it was held that the market had already discounted the possible effect of a higher rate. More attention accordingly was paid to favorable business developments, including another sharp rise in grain prices and reports of a better demand for baking products. Early declines of 1 to 2 points in U. S. Steel and other leading industrials, were soon converted into corresponding gains and the entire market displayed moderate improvement.

Increased Firmness Shown But Mining Trade Fell Off

TORONTO. Dec. 3. (Canadian Press).—Increased firmness was shown on the Standard Mining Exchange to-day, despite a falling off in the volume of trading. Leading the market in strength and activity, Teck Hughes was sold up ten points at 241 and Tough Oakes advanced one at 54. Kirkland Lake, up five and a half at 74½, and Castle Trethewey, up six points, were prominent. Newray advanced two and a half, Canadian Lorrain two and Keeley five points. McKinley Darragh was active and opened strong, but closed the morning a half point lower at 22½. Atlas and Argonaut were also slightly lower.

Brazilian Was Strong Leading Toronto Exchange

TORONTO, Dec. 3 (Canadian Press)—The activity and strength of Brazilian was the feature of this morning's session of the Toronto Stock Exchange. There was a turnover of more than 1,200 shares of Brazilian and the stock reached 78, easing just a quarter of a point at the morning close for a net advance of a point and a half. Two other substantial advances were recorded. Laurentide Common was marked up two and three-quarter points at 86, and Canada Steamship Preferred two and a quarter points at 57. Coniagas, providing the bulk of the trading in the mines section, was sold up about fifty cents at $4.50. Greatly increased activity was shown throughout the list, but the market was not wholly firm. Among the few declines Mackay lost three-eighths and British Columbia Fishing a point.

Wheat Led Big Advance Shared By All Grains

CHICAGO, Dec. 3 (Canadian Press). — All round big fresh advances in value of every kind of grain took place today, with wheat in the lead. The chief immediate reason was the fact that Liverpool wheat quotations instead of showing an expected decline, went suddenly skyward. Immense buying in the wheat market here developed, especially on the part of houses with European and Canadian connections. All export offers of wheat overnight to Europe were said to have been accepted. Chicago opening prices, 1 1-4c to 4 1-2c higher, new style, December $1.75 to $1.76, and May $1.68 to $1.69 1-4, were followed by quick further upturns, December soaring to $1.77 1-4 and May to $1.71 1-2. Corn and oats took their cue largely from wheat strength. After opening 3-4c to 1 3-8c higher, May 83 to 83 3-8c, the corn market continued to mount, May touching 84 1-2.

Oats started 1 1-8c to 5-8c up, May 44 1-4 to 44 1-2. Later decided further advances were witnessed. Provisions joined in the general upturn of values in grain and in the hog market as well.

Do you realize how well it pays you to learn about trademarks and brands that are advertised in your newspapers. The merchants stake their whole business reputation every time an advertisement appears. Advertising is your protection.

OFFICERS ELECTED BY BROTHERHOOD

Bro. R. N. Stewart Heads St. John's Chapter—Three New Members.

The annual meeting of St. John's Chapter, Brotherhood of St. Anerdw, was held on Tuesday evening, December 1, at St. John's Parish House.

The meeting opened with the usual opening exercises, led by the director, R. N. Stuart.

Three probationary members, Messrs. Stanger, Lyons and King, were proposed by the Director and seconded by Bro. W. E. Massey-Cooke. At the request of the Director, Bro. R. C. Blagrave explained to the probationary members the aims, duty and work of the Chapter, tracing its history from its beginning in the City of Chicago, its spread on this continent, and now it has reached England.

Work was then received and assigned.

The election of officers was as follows:

Director—Bro. R. N. Stuart.

Vice-Director—Bro. W. E. Massey-Cooke.

Secretary-Treasurer—Bro. H. E. Lang.

The meeting then closed with the regular closing exercises, led by the Director.

MAKE CITY DRY.

Police Start Campaign Today in Manitoba—45 Arrested.

WINNIPEG, Dec. 3 (Canadian Press).—A police campaign to make St. Boniface, Manitoba's Cathedral City, dry, was launched early today, and as a result 45 men are under arrest charged with violating the Manitoba Temperance Act.

Four alleged proprietors of "bootlegging" houses and 41 customers will appear in court today.

MARMORA NEWS.

MARMORA, Dec. 3.—Miss Florence Gray, of Belleville, is spending a week with Mr. and Mrs. Albert Emmerey.

Mr. Edward Lareau is spending a few days in Toronto.

Mrs. Phillip Woodcock, of Peterborough, is visiting her son, Mr. James Woodcock.

Mr. Ray Murray spent Sunday with friends in Madoc.

Mr. and Mrs. Wesley Grant visited Mr. and Mrs. T. Hannah, of Rawdon township on Sunday.

Mr. A. V. Yates has been on the sick list for the past few days.

Mr. George Bedore made a business trip to Tweed on Friday.

OLD COUNTRY SOCCER

LONDON, Dec. 3. — (Canadian Press). — In a postponed English Football Association Cup first round game to-day, Stockton defeated Southbank 4 to 1, and in replays, Kettering and Worcester played to a scoreless draw, while Rangers defeated Northfleet 2 to 0.

Leap From High Window Is Latest Election Stunt

KINGSTON, Dec. 3.—(Special.)—Something new in the line of election publicity "stunts" was enacted at Queen's University yesterday, when a masked student leaped from the second storey window of Fleming Hall, a distance of forty feet, into a life-saving net. Notices had been posted advertising the stunt and a big crowd of Queen's students gathered to boost their candidates in the Alma Mater elections.

The masked student was dressed in acrobatic regalia and was loudly applauded as he made his appearance at the second storey of the building. A number of students held the net and the stunt dare-devil made the jump without mishap.

PRETTY DESIGNS IN ART EXHIBIT

Hand-Painted Christmas Cards and Other Paintings Shown.

IN CONSERVATORY.

Among the dainty handiwork of the members of the Women's Art Association, exhibited in the studio of the Conservatory of Music on Saturday afternoon, were a number of lovely hand-painted Christmas cards and tally cards and a couple of small water-color pictures, done by Miss Maude Rush, a pretty example of pen painting in the branch of wild roses exhibited by Mrs. G. Coutts, a trio of old-style, interesting pieces of needlepoint shown by the convenor of the Exhibition, Mrs. N. H. Sutton, a hooked rug mat, the work of Mrs. H. E. Connolly, and some very pretty chip carving, in a tabouret and small boxes, the work of Miss Mamie Rogers.

WRITER SAYS COST OF BOOKS TOO HIGH

Winston Churchill Says He May Retire From Writing.

NEW YORK, Dec. 3. (Canadian Press).—Declaring that the price of books is "beyond the reach of those who love them," and that he was "fed up with modern purveyors of books," Winston Churchill, famous author, indicated that he may retire permanently from the field of writing.

VOICE OF THE PEOPLE.

GET IT AT HOME.

To the Editor of The Examiner:

I was born and brought up in Peterborough, and lived here for a number of years before moving to Toronto, where I resided for about twelve years, returning to Peterborough some five or six years ago.

I had occasion to be in Toronto on a short visit the first part of this week with a friend of mine, and as I was familiar with shopping conditions in Toronto we agreed that we would see what we could do in the way of getting some classes of goods that we required at this season. To my surprise when our visit was over, we had not bought one dollar's worth, or secured any article in any of the stores in Toronto,—the reason for which was that we found we could do just as well in the stores of Peterborough as we could do in any store in Toronto. Having lived in Toronto, as above stated, I knew how to shop, and made every effort to see if I could do better than when shopping in Peterborough, and with the results as I have stated.

On thinking the matter over, I feel that in justice to our own merchants we should give them every opportunity to meet Toronto prices, and I am sure that if this is the case that more shopping will be done in Peterborough and less of our money going to Toronto for the upkeep of that city.

The only difference that I could find was that there was a greater selection from which to choose, but I know now that I can get what I want a home and at no greater cost.

Yours truly,
HOUSEKEEPER.

NEW LABOR TROUBLE FEARED IN SHANGHAI

Departure of Chekiang Troops Gives Chance to Labor Leaders.

SHANGHAI, Dec. 3.—(United Press). — New labor disturbances are feared in Shanghai as a result of the invasion of Kiangsu Province by Sun Chuanfang's Chekiang soldiers.

Efforts to re-open the headquarters of radical labor organizations are already being made. So far they have proved ineffective, the Chekiang officials refusing to sanction any activities by labor leaders while martial law is still in force in the Shanghair arear. One meeting, attended by approximately 5,000 students and laborers, has already been held, but it is said that further activities of this character will be curbed by the military authorities.

AMERICAN AGENTS AFTER DEPARTMENT

Decision of Japan To Use No U. S. Rails Causes Disturbance.

TOKIO, December 3. Canadian Press. — The statement of the railway department of the Japanese government, on November 26, that no United States rails would be used in its rail replacement programme, has caused disturbance in commercial circles here, and United States' steel agents have besieged the department.

THREE FINE CONCERTS.

Symphony Orchestra Announces a Series of Entertainments at the Popular Price of 3 For $1.00.

The Symphony Orchestra are working on a different plan this season, and will not try to finance by soliciting honorary memberships. Instead they are putting on a series of three concerts in the Conservatory of Music Hall, the first to be given on Tuesday, December 15th, the second in January and the third in February. Tickets good for all three concerts are now on sale at $1.00 for the series. The public can give their support by buying these tickes, which will give the orchestra the needed funds to carry on, and all ticket-holders big value for their dollar in the shape of three excellent entertainments. Under the hard working direction of Conductor Rupert Glidon, who is putting forth every effort to bring the organization to a high state of excellence, wonderful progress is being made, and the crowded house which should greet the orchestra on the evening of Tuesday, will certainly be proud that Peterboro is the home of so creditable a band of musicians.

Tickets are now on sale at Warne Drug Co., Kent's Drug Store and the Conservatory. Be liberal in your purchases, as the orchestra is in presenting so much for this low price—three high class concerts for $1.00.

MUSIC CLUB MET.

Influence of Early Church on Music Was Study Subject.

The regular meeting of the B Sharp Music Club was held Wednesday afternoon at Miss Adams' studio, 465 Weller St.

After the business of the meeting was completed, the study period started with a question box review, consisting of questions covering Lesson I of the text book, Standard History of Music. Lesson II was next taken up, in which was traced the influence of the early church on the growth of music from Pope Sylvester 330 A.D. to the time of Pope Gregory the Great about 600 A.D. The early Gregorian chants were illustrated by phonographic records.

The following program was given:

Rondo Villageois .....Dennee
Marguerite Kidd

Holidays ..... Gurlitt
Harry Marsh

Little Prelude .....Bach
Allison Gordon

The Swing...Adapted from Breslau
Margaret Lytle

Sam Weller in the Cellar.....
Markham Lee
Marion McLean

After the playing of musical games the meeting was brought to a close.

Ed. Clough, the big southpaw pitcher, who is to wear the uniform of the St. Louis Cardinals next year, won 23 out of 35 games pitched for the Forth Smith Western Association team last season.

Four poses of Gloria Swanson in the Paramount Picture "Stage Struck." An Allan Dwan Production.

Capitol Tonight, Friday and Saturday

TUXIS SQUARE BOYS HELD SKATING PARTY

Entertained C.G.I.T. Groups and Cavanville Boys.

MILLBROOK, Dec. 3.—The boys of the Tuxis Square and the Senior Trail Rangers provided a jolly evening on Tuesday when they entertained the C.G.I.T. group, and the members of the C.S.E.T. from Cavanville at a skating party, over 40 being in attendance.

The party met at the church and proceeded to Attwool and Shepherd's pond about 8 p.m., where, in spite of rather soft ice, a good time was enjoyed for two or more hours, when all returned to the starting place, and did full justice to a supper of baked beans, bread and butter, cake, and coffee.

Jas. Larmer is taking charge of the boys' work this season, in conjuction with F. N. Alcorn and C. C. Garside.

The pastor, Rev. F. H. Howard, was present on Tuesday and gave the boys assistance in entertaining their guests, the committee in charge including Nelles Rowland, Kenneth Skitch, Walter Sayles and W. Byam.

The affair was planned in honor of R. L. Sainsbury, of Port Hope, the newly-elected member who will represent East Dhrham at the Fifth Older Boys' Parliament, which meets in Queen's Park during Christmas week. "Pat," as the boys call him, had the almost unanimous support of the local Square, and apparently of the district as well. Unfortunately the member-elect was unable to accept the invitation to be present at Tuesday's frolic, but the social occasion gave unalloyed pleasure to the guests who were in attendance.

It is probable that an effort will be made to have Mr. Sainsbury address the local C.S.E.T. organization some time after the New Year, and when he has had his first year's experience of actual attendance at the Boys' Parliament.

Young People's League.

Mrs. (Dr.) Rae gave the talk at the Young People's League this week, her subject being, "The Springs of Stewardship,' and her remarks being followed with intense interest and profit throughout.

The devotional committee, Miss Jean Burnham convenor, was in charge of the programme. The book for study this year is Luther Lovejoy's "The Stewardship of the Whole of Life," and the monthly meeting devoted to this topic is of decided benefit to the young people.

A reading, "A Modern Paul of Tarsus," by Reg. Willis, was in line with the thought prevailing in the evening's study, and proved helpful.

It seems probable that the league department, will be represented in meetings will have to be discontinued shortly until after the New Year owing to the numerous practices necessary in preparation of the "Way of Life," the pageant which the Sunday School will present at its annual entertainment on January 1, 1926. The membership of the school, from the cradle roll to the adult the pageant, the latter having been specially written for the Diamond Jubilee Convention, under the auspices of the Ontario Religious Education Council, held recently at Hamilton.

The song service in the United Church on Sunday evening was much enjoyed. The numbers rendered by the choir under the leadership of Mrs. H. W. Johnston, included an opening anthem, "Sing Unto the Lord a New Song"; a duet, "Ever Near," by Mr. and Mrs. Johnston; a male quartette, "Just as I Am," by Messrs. Coombe, Lambert, McDowell, and Johnston; and two concluding anthems, "Be Not Afraid," and "O Come Ye Disconsolate."

The pastor gave a ten minute talk in lieu of the usual sermon, the message emphasizing the power of the white life, and the musical numbers bringing a Gospel message also, the hope being that it would be none the less effective because of the change from the spoken word to the ministry of song.

THOMASBURG NEWS

THOMASBURG, Dec. 3.—Mr. and Mrs. Harold Morton and daughter Anna were the guests of Mr. and Mrs. W. A. Halbert on Sunday.

Mr. and Mrs. H. Miree were Sunday visitors of Mr. and Mrs. E. Morton.

Master Lorne Vance is on the sick list.

Miss Florence Beatty visited her sister, Mrs. W. McTaggart, on Sunday.

Mrs. Janet West and Mr. and Mrs. Leslie Adams and children were Sunday visitors of Mr. and Mrs. H. Blakely.

Mr. and Mrs. H. Miree were entertained by Mr. and Mrs. H. Morton on Thursday evening.

Miss Mildred Harrison returned on Saturday evening after visiting friends in Picton the past week.

Mr. and Mrs. W. McTaggart have moved on the farm previously owned by Mr. Wesley Morton.

The Greene's XMAS RADIO CLUB

Makes it Easy

Give a RADIO

Radio is the most popular gift to the home or family

This is Radio Year

$1.00 To join our Club, which is limited to 50 members—then pay $2 a week for only 15 1-2 weeks.

The Club outfit total is only ..... **$32.00** Complete with batteries, aerial, tube and head set, everything.

A genuine Northern Electric Set, same as we have sold to hundreds who are getting splendid entertainment from dozens of stations.

Join Now and Get Set For Christmas

J. M. GREENE MUSIC CO., LIMITED

GREENE MUSIC BLDG., CHARLOTTE STREET.

Are YOU Lucky?

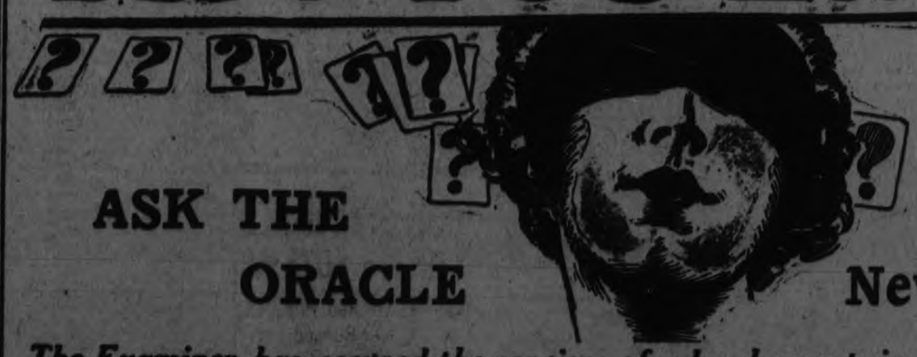

ASK THE ORACLE

TRY THIS New FEATURE

The Examiner has secured the services of a local expert in the science of drawing from a few basic facts a great amount of information that will be helpful and interesting to you. You don't have to believe. But you will be interested.

It Starts in the Examiner on Saturday.

Also in Saturday's Feature Section: Does Primping Help Peterboro Salesgirls? A Little Red Box with a Pair of Lungs. When a Pair of Shoes Passes from use. The Junior Examiner. And other Local Stories

Petes Win First Game in S. P. A. Series 6 - 1 -- New York Stops Pirates

PETERBORO'S DEFENSE STOOD OUT IN FIRST VICTORY OF S.P.A. SERIES OVER FAST TORONTO CANOE CLUB

Dwyer, Parker and McLeod Were Exceptionally Effective And Carried Off Big Share of the Honors.

PARKER'S CHECKING WAS A FEATURE

McLeod Scored Two of the Petes' Six Goals — "Red Ringers" a Young and Agressive Team.

(By F. D. C.)

The Peterboro Senior O.H.A. team successfully commenced last night their defence of the S.P.A. Trophy which they won in such spectacular fashion last year, by beating Toronto Canoe Club, one of the new Toronto senior clubs this year, in the opening game of the Sportsmen's series at the Toronto Arena by 6 goals to 1, leading 1 to 0 at the end of the first period and 4 to 0 at the close of the second.

The score sounds as if the Petes had an easy task in subduing the Paddlers.

They had—and then again they hadn't.

The Red Ringers had youth and speed and aggressiveness and they fought until the final bell.

Practically the whole outfit has made the jump from junior ranks to the senior series this season, the line up including McKay and McPherson of last year's champion Aura Lee Juniors and Taylor Grant and other Toronto Canoe Club juniors of last season, and had they combined team work and scoring ability with their fast skating and close checking would have given the Petes a merry struggle.

For the same the Petes were not at their best by any means last night, whether because of under-rating their opponents or because the youngsters' style of checking made it hard for the blue and white crew to get working with their usual snap and effectiveness.

Whatever was the reason the S.P.A. holders were not as impressive as usual in their victory. Early in the game the defence was outguessed by the Paddlers' fast-skating attackers on a number of occasions while the forward brigade seemed to lack cohesion and punch. Fortunately Joe Dwyer was at the top of his form and his brilliant work steadied the whole crew and the defence soon got their bearings and turned in a fine performance. The forward line, however, although they improved materially as the game progressed never seemed to hit their proper stride all through the engagement and until the last period most of the really effective attacking was done by McLeod and Parker.

McLeod Scored Two.

These two, with Joe Dwyer, carried off the lion's share of the honors. Parker's work especially in the second period was wonderfully effective, his long poke check wrecking rush after rush, while his own attacks were marked by pretty stick-handling. McLeod, without any practice and with but a few minutes skating prior to last night, gave a grand performance in view of the handicap under which he was working. He scored two of the Petes' goals on rink-length rushes and defensively was good throughout. Dwyer, as already intimated, was in splendid fettle and the manner in which he smothered drives from all angles must have been heart-breaking to some of the young Canoe Club marksmen. The only shot that beat him was on a rebound after he had handled one shot at point blank range.

Irvin Bailey, who was before the game elected captain of the Petes, was the best of the forwards, although he had not as much success as usual in his attacks. Bailey, however, figured in two of the goal-scoring plays, one with Parker that resulted in the sweetest counter of the night. Babe Bogardis turned in his best performance of the season with the Petes and like Bailey participated in two goal-scoring expeditions. The rest of the attacking brigade gave a good account of themselves but the forwards, both individually and as a line, can turn in a better performance and will.

Taylor Dumped the Petes.

For the Paddlers the most effective players were Taylor, the sturdy young defence man, and Grant on the line. Taylor scored the Red Ringers' only goal, was dangerous on three or four other occasions and on the defence waded into all and sundry. He dumped nearly everybody on the Petes' line up with solid body checks and played no favorites. Grant was the fastest and trickiest forward, doing some fine stick-handling. Johnnie McPherson unlimbered a wicket shot from the right boards and although he could not beat Dwyer he made the Petes' goalie realize the game was not being played with a cream puff. McKay did some excellent work on the Paddlers' defence and he was missed when he had his ankle hurt early in the second period and had to retire from the game

Toronto Canoe Club.

Goal—Stone.
Defence—Taylor, McKay.
Centre—Findlay.
Right wing—McPherson.
Left wing—Grant.
Subs—Gibbs, Bowsfield, Delahaye, McIlwaine, Heyd.

Peterboro.

Goal—Dwyer.
Defence—Parker, McLeod.
Centre—Collins.
Right wing—Bailey.
Left wing—Ranger.
Subs—Rose, Bogardis, Cox, Burgess.
Referee—M. J. Rodden.

Summary of the Play

The first period saw plenty of fast skating and indifferent hockey with the Petes forward line apparently unable to untrack themselves and the Red Ringers showing a lot of speed and persistent and all-over the ice checking, holding their own against the S.P.A. champs. In fact although the Petes got the only goal of the period, the Paddlers were just as good value as they were and had it not been for stonewall goaling by Joe Dwyer and the inexperience that caused the youthful Canoe Club outfit to toss away splendid openings Bill Box's boys might quite easily have skated off the ice at the end of the period leading the parade. The Petes' front guard could not seem to get going and most of the dangerous attacking was done by the defence pair, Bert McLeod and Harold Parker who staged a number of long jaunts that carried them in close for shots and tested Stone's goal keeping ability. It was on one of these raids that Bert McLeod registered the only goal of the period. He broke away fast, worked through the Red Ring forwards and let drive as he rounded the defence. His shot failed to leave the ice but it slid through Stone's feet for a counter. The Paddlers' net guardian was playing for a high shot and the slider had him lashed to the mast. The goal came at the end of sixteen minutes of play and the Paddlers had had more opportunities to register than had the Petes. The balance of the period was uneventful with honours even.

The Second Period

The Petes showed to much better advantage in the second period. They pressed right off the reel and Stone twice saved goals by dropping on the puck. The blue and white team were doing the bulk of the attacking at this stage. After five minutes of the period had gone Rose drew the first penalty but with a man short the Petes remained on the aggressive and there was a scrimmage in front of the nets in which three or four players spilled. McKay was hurt in this mix-up and started to limp to the side line just as Bailey broke from the Petes defence. Parker teamed up with him and with only Foster to beat Bailey pulled the T.C.C. defence man out and slid the rubber over to Parker who closed in on it fast and slammed it past Stone before the latter could turn round. It was the prettiest piece of work of the night. Right after the play Bailey broke fast again and handed a neat pass to Bogardis who drove a beautiful wing shot into the corner of the net putting the Petes three in front.

Four minutes later McLeod went down after shaking off the Canoe Club forwards, tricked the Paddler defence and worked in on top of Stone to score a pretty goal. That made it 4 to 0 and the figures were unchanged when the period ended although Collins drew a penalty and the Petes were short-handed for two minutes.

The Paddlers Score

Seven minutes of the last period had gone before the Paddlers finally broke into the scoring column. Taylor did the trick on a splendid rush working round the Petes defence and going right in on top of Dwyer. The Petes goaler dropped and stopped the first shot but Taylor batted in his own rebound.

Two minutes later Rose got away tricked two or three of the Paddlers by neat stickhandling and then cut loose with a drive that beat Stone completely.

The game materially slowed up after this successful raid, the Petes parking their defence and taking few chances. They held T.C.C. out although they kept on trying and finally just before the final bell Bogardis and Cox combined and the Collingwood youngster scored on a close in pass from Babe.

The summary:

First Period

1—Peterboro—McLeod...16 mins.

Second Period

2—Peterboro—Parker from Bailey —6 mins.
3—Peterboro — Bogardis from Bailey—2 mins.
4—Peterboro—McLeod....4 mins.

Third Period

5—T.C.C.—Foster .....7 mins.
6—Peterboro—Rose .....2 mins.
7—Peterboro—Cox from Bogardis —10.30 min.

Penalties

Peterboro—Rose (2), Collins, Bogardis. Total 4.
T. C. C.—0.

SIGNED BY BOSTON

BOSTON, Mass., Dec. 3—Charlie Cahill, of Summerside, P.E.I., has been signed by the Boston professional hockey club to play his first game against Ottawa tonight.

Jerry Geran, Boston substitute center had his nose broken last night in a game with the Canadiens here and will be out for some days.

LEADS THE PETES

IRVIN BAILEY, Petes' speedy right wing player, who has been elected captain for this season.

HOCKEY PICTORIAL BOOK OF CHAMPIONS

Canadian and U. S. Teams Shown in Annual.

The editor has received a copy of the Hockey Pictorial. 1926 edition, which is now on sale at all newsstands, and which is at once the handsomest and most complete publication ever produced in the world for any single sport. It is a marvel in artistry and industry of achievement. It is impossible to speak too highly of it.

The book represents years of effort —typographically and pictorially it is a "masterpiece." From cover to cover it is embellished with group pictures of championship teams from 1888 to 1925; in fact the history of Canada's Great Winter Sport is told in pictures.

Old-timers will be interested in the handsome halftones of the teams who were prominent a generation ago, while the younger enthusiasts will enjoy the reproductions of the more recent winners.

The book is not only lavishly illustrated but is literally crammed with much interesting information regarding individuals, clubs and leagues throughout the country.

Local hockey fans will also find very interesting group pictures of the United States Amateur Hockey Association Champions, who are practically made up of former well known Canadian Players.

The book, which is published by George King, 84 Victoria Street, Toronto, the well known Toronto sportsman, is a credit to the game and its publisher.

INSIDE GOLF.

Maker of 51 Golf Champions "Golf's most successful teacher." says "Chick" Evans

By CHESTER HORTON

The reason the golfer should avoid changing his stance or grip when he attemps to impart one of the spins to the golf ball is because the mere fact of the change will defeat the purpose he has in view. Say you use a square stance regularly. For an intentional slice let us say that you shift to an open stance with the ball played far forward. This stance will be new and awkward, and add to that your anxiety about the thing your are attempting, and the result will invariably be a poor shot. With the ball so much further in front you will invariably reach out for it, lest you miss it, and this will draw a body lunge into the shot. Maintain your regular shot and let the forearm roll over or under, for a hook, under for a slice. You will be suprised at the ease with which you can bring off intentional hooks and slices. Give the club time to swing.

(Copyright, Chester Horton, 1925—reproduction in any form strictly prohibited.)

GRANGE DID STUFF.

Was Star of "Pro" Football in St. Louis.

ST. LOUIS, Mo., Dec. 3—"Red" Grange performed spectacularly at Sportsman Park here ysterday when he led the Chicago Bears, professional football players to a 39 to 6 victory over the Donnelly Stars of St. Louis before a crowd estimated at 8,000.

The former Illinois captain scored four touchdowns. He stayed out of the contest for a greater part of the second and third periods, although the crowd put up several yells for his return.

Grange gained 84-yards in line plays, while forward passes, which he threw or received added 73-yards more. He made one run back of a punt for 33-yards, his longest run of the day.

SENATORS SENT THROUGH PACES

Fast Workout Yesterday and Tackling Practice Today on Hard Field.

JOE TUBMAN ILL

OTTAWA, Ont., Dec. 3.—(By Canadian Press)—Taking advantage of a slight moderation in the weather, Ottawa Senators reeled off a splendid practice at Lansdowne Park yesterday afternoon. Coach Dave McCann had his stalwarts hard at work for over an hour and they finished up the grind with a brisk run.

Joe Tubman, captain and kicking ace of the Eastern Canada titleholders, is indisposed with an attack of grippe but it is hoped that he will be in good shape for the big game with Winnipeg Tigers here on Saturday. Connell's condition is still doubtful.

The line up against the Tigers will probably be the same as that which faced Queen's in last Saturday's important contest. Interest is increasing in the coming tilt for the Canadian rugby crown. The entire city's sporting fraternity will be on hand for the fixture and it is certain that many outsiders will be here also.

The hard ground has been a big handicap to the Senators in their practices this week. On the concrete like surface, tricky running is extremely hazardous and McCann is driving them along carefully to guard against possible injuries. Tackling drill has practically been out of the question, but that they will be given a taste of it this afternoon. Friday's signal drill will complete the training for the final game of the senior 1925 season.

IF FOOTBALL WERE TALKED AS WRITTEN

He: Going to the classic gridiron spectacle today?

She: Yes, I plan to attend the pigskin battle.

He: Everything points to a gruelling contest.

She: Yes, I understand the gladiators are trained to the minute and that despite the fact that some of the warriors are on the crippled list it will be one of the greatest duels of the waning season.

He: I look to a fight to the bitter end.

She: It may even be an epic. By the way, have you tickets to this, the closing act in the 1925 football drama in the east?

He: Yes, I secured two of the coveted pasteboards yesterday.

She: Where did you get them. I thought they were as scarce as hen's teeth.

He: From the ever present scalpers who, despite the efforts of the ticket department and the police officials to curb the practice, seemed to have as abundant a supply as ever and who were holding out for as high as $50 to a choice pair on the 50 yard-line.

* * *

She: When do we leave for the scene of the gory battle

He: We should flock into town with the great vanguard of fur-coated football enthusiasts from all sections of the country who will begin pourning into town this evening on each incoming train and fill all the hotels to overflowing.

She: I suppose the streets will teem with exuberant old grads and beautiful women in costly fur raiment.

He: I am exceedingly anxious to be one of the merry passengers who will fill the countless special trains to be run under the most elaborate arrangements ever made by Mr. Mooney, supgrintendent of traffic, to handle the unprecedented crowd.

She: I suppose the police have made every arrangement to handle traffic.

He: Yes, indeed. There will be over 200 plain-clothes men on duty at the station, and every available patrolman will be at the field to look out for crooks.

She: How do you anticipate the most picturesque football function of the year will result?

He: It is a toss up as the hour for the referee's whistle approaches.

She: I understand Queen's is fighting with its back to the wall and will not be denied.

He: But do not forget that Ottawa has shown flashes of great strength in all departments during recent weeks, according to reports and may possess a will-o'-the-wisp in its famous backfield that will tear through Queen's line and upset all the dope. Should the contest be essayed on a lightning-fast field under clear skies of turquoise blue, a good game will be played on its merits, but should the weather man provide rain it will make the battlefield a veritable quagmire

She: Or a sea of mud more suited to aquatic sports than to football.

He: A lot may depend on the breaks of the game.

She: Always remember that a team that will not be defeated can not be defeated.

He: Shall we join the happy throngs milling their way to Lansdowne Park, scene of the most colorful spectacle of the football year?

She: Yes, by all means, let us be among those arriving as early as noon and finding our seats with little difficulty, thanks to the excellent seating arrangements.

ONE OF THE STARS

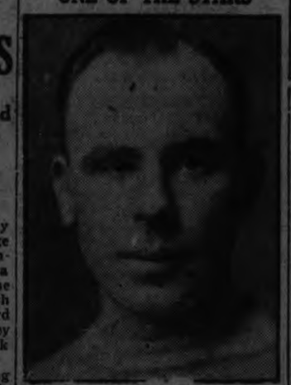

BERT MCLEOD, Petes' sturdy defence man played great hockey last night in spite of no practice.

LANGLOIS WON FOR NEW YORK

Scored on Brilliant Rush After Three Minutes' Overtime.

BEAT PITTSBURGH.

PITTSBURGH, Dec. 3.—(Canadian Press.)— After battling for three periods, without either side gaining any advantage, a brilliant dash up the ice by Langlois, defence man of the New York Americans, brought victory for his team mates by a two to one score, when he succeeded in enfilading the Pirates' defence and shot the winning goal, after three minutes and ten second of overtime play. It brought to an end a stubbornly contested conflict and gave the metropoliis braves their first victory in the N.H.L., and also the first defeat for the local team, after having secured two victories on foreign ice.

KINGSTON LOOKS FOR GOOD YEAR

Will Amalgamate Junior O. H.A. Teams as Well as Intermediates.

(Special to the Examiner)

KINGSTON, Dec. 3—The Kingston Hockey Club held a most enthusiastic meeting and everything points to another most successful year. Several important matters were dealt with, among them being the amalagamation of the junior teams for the O.H.A. This is regarded as a move in the right direction, and one that should result in Kingston putting out a strong junior O.H.A. team. The following officers were elected: President, Ald. T. A. Kidd; first vice-president, J. S. McDonell; second vice-president, Major Grant; secretary treasurer, E. J. Hartrick. T. F. Gelley was reappointed coach.

BOWLING NEWS.

LAWN BOWLERS' FIVE-PIN LEAGUE.

Games For Friday Night.

7 p.m.—Curvin vs. Freeman.
8 p.m.—Gimblett vs. Fallon.
9 p.m.—Oke vs. McArthur.
10 p.m.—Mayneord vs. Cairns.

HOCKEY SCORES

Hockey games played last night resulted as follows:

SENIOR S.P.A.

Peterboro 6, Toronto Canoe Club 1.

N. H. L.

New York 2, Pittsburgh 1. (3 minutes' overtime.)

TENNIS STAR DEFEATED.

MELBOURNE, Australia, December 3. Canadian Press. — Gerald Patterson, veteran Australian Davis Cup player, and for six years holder of the Men's Singles tennis championship of Victoria, was defeated by R. C. Wertheim in a sensational match in the third round of the Victorian championships yesterday, 6-4, 3-6, 6-1, 6-4. Wertheim visited the United States with the Australian Davis Cup team in 1922.

MOUNT PLEASANT NOTES.

MOUNT PLEASANT, Dec. 2—Mr. and Mrs. Lloyd Sutton of Millbrook were guests at the home of the latter's parents, Mr. and Mrs. Jos. Lowe on Wednesday evening.

Dr. H. A. Turner of Millbrook, Medical Health Officer, was here on Friday inspecting the school.

Mrs. T. W. Jamieson and Mr. Harry Jamieson motored to Peterboro on Saturday.

Mrs. Wm. Kennedy made a call in the village on Friday evening.

Quite a large number from here attended the fowl supper and concert at Ida on Friday night.

The Misses Annie Graham and Helen McLean spent a few days visiting friends in Toronto.

Mrs. George Jamieson and Mrs. H. Rutherford were visitors to Peterboro on Saturday.

Mr. E. Windrim of Fairmount was in the village on Thursday.

Mr. and Mrs. Hubert Gardiner motored to Millbrook on Saturday.

Mrs. F. Eggleston and son, Foster, of Ida, were Sunday visitors at the home of Mr. and Mrs. Jos. Eggleston.

Among those who attended the funeral of the late Mrs. Wm. Jackson, Bobcaygeon from here were: Mr. and Mrs. Robert Hayes, Mrs. E. Cain, Mr. and Mrs. Harold Dick, Mr. David Dick and Mr. and Mrs. Harry Miller.

Mrs. Harry Elson and Miss Ella Elson of Millbrook called in the village on Friday evening.

Mrs. Wesley Casey and babe spent a few days last week at the home of her parents, Mr. and Mrs. Wm. Handley.

Miss Russell, teacher, spent the week-end visiting friends in Toronto.

Mrs. Wm. Smith and Mrs. E. Smith were visitors in Peterboro on Saturday.

Mr. Bruce Finley of East Emily was in the village on Friday.

Mr. and Mrs. H. Bryans and Mrs. W. Bryans spent Saturday in Peterboro.

Mrs. Geo. White and Master George of Orange Corners were guests at the home of the former's niece, Mrs. M. Handley on Thursday.

Mr. and Mrs. R. Ruth and Master Gordon spent Wednesday evening at the home of Mr. and Mrs. H. Bland.

Mrs. Hubert Gardiner returned home on Thursday after spending the past two weeks at the home of her parents, Mr. and Mrs. Miller, Norfolk County, near Port Burwell.

Mr. and Mrs. Wilbert McCall and Miss Viola McCall were visitors in Peterboro on Saturday.

Mr. Aubrey Bland made a business trip to Omemee on Friday evening.

Miss Bertha Lowes, who is teaching at Myrtle, was the guest of her parents, Mr. and Mrs. W. H. Lowes, over the week-end.

Mr. Geo. B[illegible]n of Fairmount was in the village on Monday on business.

Mr. H. Jackson of Orange Corners was in the village on business on Monday.

Mr. Percy Stewart of Ebenezer was in Peterboro on business on Saturday.

Mr. and Mrs. Ira Lowes were guests at the home of Mr. and Mrs. Bruce Scott, Best's Station, on Sunday.

The usual service which was held in the Union Church here on Sunday, was in charge of the Rev. J. O. Totten. A meeting of the stewards of the church was called at the close of the service to arrange for the canvass for the budget for the maintenance and extension fund in connection with the United Church.

Mr. John Kempt was a visitor in Peterboro on Saturday.

Some of the young people from here attended the dance in Coronation Hall, in Omemee, on Friday night.

Miss Muriel Sm[illegible] was the guest of her cousin, Miss Elva Smith, at Indian River during the past week.

Mr. Newton Fee and his mother, Mrs. Jos. Fee, spent Saturday in Peterboro.

Mr. Alfred Lough and Miss Gwendolyn Sm[illegible] were guests of Mr. and Mrs. B. Fee on Friday.

Mr. Hubert Lowes left on Monday to visit his brother, Mr. Bruce Lowes in Chicago.

Mr. Cragg of Lindsay, fire insurance agent, was the guest of Mr. and Mrs. R. Graham on Thursday night.

Mr. Albert McCall and son Ernest were visitors to Peterboro on Saturday.

Mrs. Wm. Handley returned home on Friday after spending a few days with her daughter, Mrs. Wesley Casey of Orange Corners.

A Play[illegible]ette will be given in the Temperance Hall here on Friday, December 4, under the auspices of the Women's Institute, entitled "Mrs. Jones Entertains the Women's Institute, or A Meeting As It Should Not Be Conducted." The proceeds of the evening will go toward paying for a piano, which the Institute has recently purchased for the use of the community.

The December meeting of the Womens Institute which was to have been held on December 24, was postponed till December 9, when it will be held at the home of Mrs. McLean.

AGENDA OF O.H.A. ANNUAL

The amendments filed for discussion at the annual meeting of the O.H.A. at the Temple Building, Bay and Richmond street Saturday morning next at 10 o'clock are:

Change the date of the annual meeting from the first Saturday in December to the third Saturday in November to enable the new executive to arrange for the coming season.

Any player living in a town which has no O.H.A. club or rink used for hockey may be permitted to play with his nearest O.H.A. club on special permission of the O.H.A. executive.

That the consolation series in both intermediate and junior be discontinued or if the series is continued it be confined entirely to teams securing second place in their group.

Off-Side Rule.

That the off-side rule read as follows:

(a) A player shall endeavor always to be on his side of the puck. A player is off-side when he is in front of the puck or when the puck has been hit or touched or is being run with by any of his own side behind him, namely, between himself and the end of the rink no. which his goal is placed.

(b) A player being off-side is put on-side when the puck has been hit by or has touched the dress or person of any player of the opposite side, or when one of his own side has been run in front of him, either with the puck or having played it when behind him.

(c) Since a player who is off-side may be put on-side as provided for in clause (b) the referee shall not stop play unless the player offends the following clauses (d) or (e) of this rule.

(d) Persistent failure to be on-side shall be designated as loafing and penalized as a foul.

(e) If a player when off-side plays the puck or annoys or obstructs an opponent the referee shall stop the play and the puck shall be faced where it was last played before the off-side occurred. The deliberate making of offside plays shall be penalized as a foul.

(f) Despite the foregoing clauses a player on the defending side is not to be considered offside within a nace of 40 feet out from his end of the rink and extending to the side of the rink. A line parallel to the end of the rink shall be drawn across the ice of the rink to designate this distance. Within the space between this line and his end of the rink a player on the defending side, even though in front of the puck, may take a pass from or play the puck as it bounds off his goalkeeper or the end of the rink or netting, or is passed by any of his team-mates.

Canadian List.

The minor changes in the regulations and the playing rules adopted by the Canadian association automatically become operative in the O.H.O. They will come before the convention for formal adoption, and are:

Regulations.

Every player in the C.A.H.A. must hold an amateur card.

All registration card duplicates are to be forwarded to the national registrar within 15 days of receipt by branch registrar. February 10 is the final date for registration with the national registrar.

All games are prohibited with teams of United States A.H.A., but Canadian teams may be permitted to play college or university teams in the U. S. upon securing sanction from their branch.

All branches of the C. A. H. A. must declare winners by March 5th, senior and junior.

In all cup finals, senior and junior, the best two out of three games shall decide the winner.

No player shall be eligible to play unless he has been a bonafide and continuous resident of the city, town or district that the club represents since the 15th day of May preceding the date of the first games. Students alone excepted.

Playing Rules.

Goalkeepers' pads, Maximum width 12 inches lying flat, instead of 14.

No body-checking on the forward line. Body checking only permissable by defence men in their positions back of the 40 foot line and they must not charge an opponent.

New defence area—40 feet from the end of the rink instead of 20. In this area the old rule applies, viz., no offside for the defending team. All rinks must be marked with defence lines at each end 40 feet from end of the rink.

Over at Noon.

The session will be a morning one only. The delegates will be guests of the S.P.A. at lunch at the Prince George at one o'clock, will attend the football match at Varsity in the afternoon, and the hockey match at the Arena at night.

She Couldn't Sleep Heart Was So Bad

Mrs. J. D. McClintock, Charlottetown, P.E.I., writes:—"About a year ago I was greatly troubled with my heart.

I could not sleep at night, and was so nervous I imagined that I could see everything in the room moving, and would have to turn on the lights before I could get to sleep.

After having read of your

I took several boxes of them, and can now get a full night's sleep without any trouble, and feel fine in every way."

H. & N. Pills have been on the market for the past 32 years; all dealers sell them; put up only by The T. Milburn Co., Limited, Toronto, Ont.

A personal message to YOU

EVERY advertisement in this paper is written to you —to help you choose worthy products—to save you money—to give you some worth-while item of business news.

Read the advertisements. Convenient, courteous information is yours at a minute's glance. Style, variety, price, where obtained. That minute's glance may mean the difference between buying unworthy wares—and the best—the difference between getting the new—and the old; between the improved and the ordinary

Advertisements protect your purchases —read them

Capitol Entertainment

STARTS TODAY

SCRIP BOOK

As an Amateur Actress, she's funny.
As a Famous Actress, she's gorgeous.
And as Salome——!
Gloria Swanson in "Stage Struck."

Prelude in Georgeous Natural Colors—Dazzling Costumes

BRINGING UP FATHER IN GAY NEW YORK, GRAND OPERA HOUSE, SATURDAY, DEC.5, MATINEE AND NIGHT.

PLAYING SPECIAL Regent TO-DAY SPECIAL

THE BEST OF ALL ANIMAL PICTURES You Have Seen and Enjoyed. "Rex" in The King of Wild Horses. Now See Him in His Latest and Best Picture—

REX The Wild Horse in Black Cyclone

No Man Was His Master!—Yet, gladly he gave his freedom to a friend! Unbridled and Untamed! Wild as the wind! Free as the forest in which he roamed!—where he had found Lady, had battled "The Killer" for her possession, had conquered wolves!
—Yet, when defeat faced him, he bridged the chasm of eons and surrendered to a Man, a friend who could understand the proud heart of the free, and together they faced the conflict that followed!

A Story to Thrill You! Amaze You! Hold You Spellbound—To make you grip the arm of your theatre chair and feel the mighty drama of the primitive!

Bowling

CITY LEAGUE.

Age before beauty was the order at the Water street alleys when the Lawn Bowlers spotted the Skeeters about 30 years each, and an equal number of pins and took three games. Mark Bredin gets his name on the honor roll with 707 for three games, which included singles of 237 and 275. Other nice singles were rolled by Williams 207, Martyn 205, Elliott 241, Fallon 207, and Mayneord 273.

Skeeters—				
Jobe	101	165	188	454
Curtis	190	179	100	469
Williams	207	173	96	476
Cripps	130	186	176	492
Martyn	205	168	175	548
	833	871	735	2439
Lawn Bowlers—				
Sedgwick	126	161	166	453
Elliott B.	182	163	241	586
Bredin	237	275	195	707
Fallon	207	168	168	543
Mayneord	167	171	273	611
	919	938	1043	2900

CITY LEAGUE

Johnston took three games from London Life, at the Water street Alleys. Johnston rolling high three, 566, Metheral 552, Cunningham 524, Matthews 406; Ferber high single 259.

xJohnstn—				
Holyman	132	173	196	501
Fowler	151	129	259	538
Metherall	158	220	174	552
Johnston	218	190	158	566
Dumniy	125	125	125	375
	790	830	912	2532
London Life—				
Cunningham	204	138	182	524
Doughty	82	209	155	446
Davies	97	136	100	333
Richmond	115	143	121	379
Matthews	126	128	152	406
	624	754	710	2088

LADIES 'MATINEE.

Mrs. Fisher walked off with another three games at the Water St. alleys yesterday, when Mrs. Fox's team rolled below form. Mrs. Fisher had high three with 485, which included singles of 164 and 170.

Mrs. Fisher—				
Miss Fisher	120	140	142	402
Mrs. Byers	126	64	38	228
Miss Elliott	71	86	94	251
Mrs. Fisher	164	170	151	485
	481	460	425	1366
Mrs. Fox—				
Mrs. Gimblett	106	91	67	264
Mrs. Miller	109	76	94	279
Mrs. Graham	87	104	110	301
Mrs. Fox	60	138	76	274
	362	409	347	1118

BANKERS.

At the Water street alleys yesterday Nova Scotia took two out of three from Commerce. Ash rolled the highest three with 479 and high singles included Ash 192, Sedgwick 187.

Commerce—				
Baird	149	127	138	414
Johnston	114	157	159	430
Stedham	129	146	158	433
Pearson	152	152	120	424
	544	582	515	1701
Nova Scotia—				
Ash	161	126	192	479
Sedgwick	189	107	115	411
Kearney	152	167	146	465
Ackerman	154	136	162	452
	656	536	615	1807

LADIES' MERCANTILE.

Rebecca Ladies, using two dummies, took one game in three from Others at the Water street alleys last night. Mrs. Johnston had high three with 491 and nice singles were rolled by Miss Stenton 199, Miss Johnson 182 and Miss Wedlock 159.

Others—				
Miss Doughty	113	136	121	370
Mrs. Yelland	113	115	103	331
Mrs. Frise	115	111	73	299
Mrs. Lansing	56	.....	.....	56
Miss Johnson	153	156	182	491
Miss Stenton	.....	127	199	326
	550	645	678	1873
Rebeccas—				
Miss Wedlock	159	144	146	449
Mrs. Niven	116	79	101	296
Miss Heard	143	73	140	356
Dummy	75	75	75	225
Dummy	75	75	75	225
	568	446	537	1551

MERCANTILE LEAGUE.

Cressman's lost three to the Examiners at the Water street alleys last night. Cairns turned in high three with 668, and nice singles were rolled by Holyman 210, Taylor 211, Cairns 248, 202 and 218, Warren 203.

Examiner—				
Holyman	128	210	187	525
Tedford	188	81	.....	269
Taylor	190	211	160	561
Cairns	248	202	218	668
Johnson	186	152	160	498
Zeihr	.....	.....	166	166
	940	856	891	2687
Cressman's—				
McGill	171	152	149	472
Warren	203	149	130	482
Benson	175	158	105	438
Cressman	188	168	149	505
Rattenbury	166	183	100	449
	903	810	633	2346

AT K. OF C. ALLEYS.

The Bluebirds (Miss Carmella Fitzgerald, captain) took two games out of three from the Tulips (Miss Josephine Hunt, captain) at the Knights of Columbus bowling alleys last evening, and the Roses (Miss Mamie Archambault, captain), won three games from the Poppies (Miss Katie Radey, captain). Miss Lottie Hogan of the Roses' team had high score of 185.

WITNESS

George P. Smith, minister of education in the Stewart government of Alberta, and now manager of a large manufacturing establishment in Hamilton, has been asked to appear at the investigation into the alleged irregularities which occurred shortly before the Stewart government left office.

NO PEACE PRIZE TO BE AWARDED

Norwegian Storthing Has Decided Against 1925 Award —No Prizes This Year.

ALL WITHHELD.

OSLO, Norway, Dec. 3 (Canadian Press).—The Norwegian Storthing, which is authorized to award the Nobel Peace Prize, has decided that there would be no award of this prize for 1925. This means that none of the five Nobel Prizes will be awarded this year for the first time in the history of the Nobel Institute, as the Institute already has decided against the giving of the other four.

FASCIST ARTISTS LED BY MUSSOLINI

Think Leader Can Awaken Nation's Cultural Activity.

MILAN, Italy, Dec. 3.—Fascistization of Italian art, with Benito Mussolini national director, is the next step in the process of transferring Italy into a Fascist state.

Artists and intellectuals in the ranks of the dominant party, seeking for a means of reawakening the nation's moribund cultural activity and of creating a truly Fascist artistic movement, have decided to entrust the task to their leader, confident he can succeed where others have failed.

A formal request to this effect has been made by the Directorate of the Corporation of Intellectual Professions and by the National Fascist Syndicate of Fine Arts.

"We desire," these artists told the Premier, "to collaborate directly with you in nourishing new forms and creating the new style of Italian beauty."

Mussolini was asked to choose five or ten men among "the new artists of Italy" to advise him and assist him in the work of applying modern Italian art in every aspect of the nation's life from designs for dwelling or government buildings.

Active co-operation between the Government and the artists, proponents of the plan asserted, is the only means of supplying Fascism with the cultural accompaniment which every great political movement must have.

Theatre

AT THE ROYAL.

AMATEUR NIGHT PROMISES SURPRISES AT ROYAL TO-NIGHT.

The new song hit, "Sleepy Time Gal," will be introduced to a Peterboro audience at the Royal tonight by Mr. Sam. Harris.

Teddy Markham is back with some new English comedy songs.

Perrin Clark on the violin.

A Child Orchestra will make its first appearance in a theatre.

Max Parnall, piano.
Eric Westbye, cornet.
Reg. Kingdon, violin.
Walter Curtis, violin.

The boys will play "New York Life" and "Boys and Girls of California" to-night at the Royal.

RAYMOND GRIFFITH AND BETTY COMPSON IN "PATHS TO PARADISE" — FEATURE COMEDY.

Ray Griffith, the dapper little man, whose winning, sympathetic smile has the power to make friends on a moment's notice, is very emphatic on one subject. He does not want to be held up to the public as being a comedian. As a matter of fact, Hollywood calls him an actor —not a comedian. He is an actor equally at home in any situation, be it comedy or real drama. He has an uncanny knack in seeing and developing a comedy situation. The public laughs at his pictures because the situations are naturally funny. Never is he a funny man in a situation but rather a man in a funny situation. That, Hollywood experts point out, is the difference between "a comic" and a Raymond Griffith!

Griffith's latest picture is "Paths to Paradise," a Clarence Badger production for Paramount, coming to the Royal Theatre to-day. In this picture Ray is one of the cleverest of high-class crooks who appears one night at a fashionable mansion as a detective to guard some famous jewels. He is placed in full charge by the owner, who is to give the gems to his daughter the next night on the occsion of her marriage.

At the house Miss Compson is working as a maid, awaiting a chance at the big loot. She and Griffith meet, recognize each other, and then follows a battle of wits to gain possession of the gems, in which the highly trained dog, "Buddy," takes an active part. Cleverness and comedy intermingle during the contest, which ends when they agree on a partnership interest and walk out with the gems by tricking the real detective and his aides, who have arrived in the meantime.

In one of the most unusual chases ever screened, the law takes after the two crooks as they try to reach Mexico. Before the two have gone very far they discover a mutual love; comedy and pathos find a place at every town. Just as they reach the border and safety they decide that true happiness can come only by going straight. The diamonds must be returned.

Then starts the second leg of the chase as they race through cordons of police at every town along the route to San Francisco. There occurs the smashing climax, at the end of tense suspense and many laugh provoking situations.

Other prominent players in the cast are Tom Santschi, Fred Kelsey and Bert Woodruff. The story was written for the screen by Keene Thompson from Paul Armstrong's play, "The Heart of a Thief."

AT THE REGENT

REX, WILD HORSE ACTOR, STAR OF "BLACK CYCLONE"

New Roach Film Said to Be More Sensational Than "King of Wild Horses."

Rex, who acquitted himself so nobly in 'The King of Wild Horses' last year, is again to be seen on the screen. Hal Roach, producer of that film sensation and the proud owner of the wild horse he saved from an outlaw's death, tamed, trained and made a motion picture star of, has written 'Black Cyclone' to fit the marvellous talents of the horse. It will be the feature attraction at the Regent Theatre today.

"Black Cyclone" is a story of the Wild Lands, where herds of wild horses roam the hills and plains. Rex is first seen as a motherless colt who is driven out of the herd of the Killer, a hideously-spotted and fiendishly tempered stallion who has never been vanquished in battle. When Rex reaches full growth he is a magnificent creature and seeks and wins a mate. She is one day captured by the killer, who defeats Rex in battle.

The big climax comes when the bad man, in pursuit of Jane, shoots Jim's horse from under him. Seeing his man's predicament, Rex offers his broad, bare back, which Jim had several times tried, disastrously, to mount. But now Rex was docile and willing to bear this burden. Like the wind he swoops across the sagebrush plain — no horse in the world could have kept ahead of that demon — that black cyclone! Then, when he sees Jim winning in his hand-to-hand fight with the bad man, Rex rushes off to beat off the Killer, who has found Lady and come to claim her. For the first time in his mean life, the Killer is defeated!

Guinn Williams, Kathleen Collins and Christian Frank play the only human roles in "Black Cyclone," which is primarily the story of the life and love of a wild horse. The entire picture was photographed in Nevada, with no two sequences having the same background. Fred Wood Jackman, director of "The King of Wild Horses," also directed "Black Cyclone."

"HAVOC," SUPER FILM AT REGENT.

William Fox Screen Drama Shows Havoc Wrought By Ruthless Women Is More Devastating Than Cannons of War.

When a woman chooses to be a wrecker of the lives of men, she can make a World War seem trivial.

Look at Helen of Troy; look at Cleopatra; think of the countless thrones that have been won and lost through the machinations of clever and unprincipled courtesans of royalty!

It is on such premise that the plot of "Havoc" is founded —that sensational play which has been picturized by William Fox under the direction of Rowland V. Lee and which will open here at the Regent Theatre on Monday. Peterborough will see this year's greatest picture before the Toronto engagement, with the original musical settings as given in New York, where it ran for one whole year.

AT THE GRAND

BRINGING UP FATHER IN GAY NEW YORK.

It is not always necessary to recount the virtues of an established institution. However theer are occasions when it is essential to call attention to some particular features attached to certain theatrical offerings with the next attraction at the Grand Opera House, Saturday, Dec. 5th, being a point in mind. We refer to "Bringing up Father in Gay New York," the latest play, based on the world-famous "Bringing up Father" cartoons by George McManus.

This is the same contribution that was highly acclaimed at the Lyric Theatre, New York, one of Broadway's leading temples of amusement. Divided into two acts and six scenes the production provides unusual entertainment, besides establishing a note of originality seldom attained by vehicles of its kind. Music, pretty women, singers and dancers out of the ordinary, fun, hilarity, mirth, screams and joyous endeavor form a happy and successful combination. Matinee on Saturday.

THE DUMBELLS' NEW SHOW

Rich in new melodies, new sketches, new scenery, new costumes, new comedy and new lighting effects, but with all the familiar faces, "Lucky 7" The Dumbells' latest production and seventh annual revue, will make its second appearance here at the Grand theatre on Wednesday, December 9th, for a final return.

The general verdict in all places where "Lucky 7" has been seen this season is that it is the best production The Dumbells have ever made. It is well balanced, and in brightness, color, and snappy speed, it challenges comparison with the best.

"Red" Newman has the leading role in a hilarious skit "Red Goes on Leave," in which his skill as a comedian is demonstrated. His new songs, "Colonel Thingamabob and "Let's Start the War Again", are full of dash and vim, and the latter threatens to become a lively successor to "Oh, It's a Lovely War."

Al Plunkett is back in his old form with such songs as "Whiter Than Snow", and "Hi, Hi, Ho," with its rollicking chorus and in addition appears in a feature song entitled "As Long as She Loves Me", which strikes a more ambitious note.

Ross Hamilton continues his inimitable "Marjorie" impersonations, and this time he has two beautifully staged picture songs, "I'm Wonderful" and "Darling, I Love You", the latter written specially for him by Howard Fogg, conductor of The Dumbells, in which his voice is heard to better advantage than ever.

Morley Plunkett in "High St., Africa", a riot of clever burlesque; Pat Rafferty in two of his deliciously nonsensical ballads, "The Pioneer" and "I'm not all There"; Jock Holland in "Ain't It Nice?" Stan Bennett in a couple of character songs as a London "Johnnie" his well-known metier; and Ben Allen in comical monologue; as well as specialty dances by Glen Allen, in marvellous feminine impersonation, and Jimmie Devon, combine to make up an entertainment of exceptional comedy values, to which Captain Plunkett's famous Jazz Orchestra adds the finishing touch. Taken in all, it is an entertainment that has not been equalled since The Dumbells first began, seven years ago.

AT THE CAPITOL

"STAGE STRUCK" HAS BIG CAST

Lawrence Gray, Ford Sterling Support Gloria in Allan Dwan Film.

Supporting Gloria Swanson in the Paramount picture, "Stage Struck," which will be shown at the Capitol Theatre to-day, is one of the finest casts ever to appear with the popular star.

Lawrence Gray, who had a prominent role opposite Miss Swanson in "The Coast of Folly," is leading man in "Stage Struck," an Allan Dwan production written especially for Gloria by Frank R. Adams and adapted for the screen by Sylvia La Varre.

Gloria, as Jenny Hagen, a waitress in a one-arm lunch in a small western town, decides she's going to become an actress because young Gray, who also works in the restaurant, likes actresses. One of the famous Ohio River floating theatres comes to town and she gets a chance to "do her stuff" which is terrible. There are said to be more laughs in these scenes than in the entire length of "Manhandled."

Ford Sterling, who started them laughing and kept them laughing by his comedy antics in "The Trouble With Wives," is manager of the show boat. This is another great part for him.

Gertrude Astor, who recently brought to a close a successful vamping season on the West Coast and traveled East to support Gloria in "Stage Struck," plays the leading woman on the floating theatre. Miss Astor was recently seen in "Satan in Sables" and "The Pleasure Buyers."

Carrie Scott, Marguerite Evans, Emil Hoch and Margery Whittington complete the line-up of leading players.

Forrest Halsey wrote the screen play.

GRAND OPERA HOUSE Sat. Dec. 5 Matinee Night

GEO. McMANUS' CELEBRATED CARTOON MUSICAL COMEDY

BRINGING UP FATHER IN GAY NEW YORK

NEW PLAY, NEW SONGS, NEW COSTUMES, A BUNCH OF PRETTY GIRLS

COMEDIANS—DANCERS—SINGERS—GIRLIES

30 PEOPLE—MOSTLY GIRLS—30

TAKE THE KIDDIES TO THE SAT. MAT. TO SEE JIGGS AND MAGGIE ALIVE. IT WILL BRING JOY TO THEIR LITTLE HEARTS

PRICES—Mat. 25c, 50c, 75c, Night—50c, 75c, $1.00, plus tax. Seat Sale Thur. Phone 568

Grand

Return By Request

Wednesday Eve. Dec. 9th

THE DUMBELLS IN CAPT. PLUNKETT'S LUCKY 7

WITH AL. PLUNKETT, ROSS HAMILTON, 'RED' NEWMAN

ALL NEW

PRICES, 50c TO $2.00 On Sale Monday

PAT RAFFERTY, Who returns in "Luck 7" Dec. 9th, and has a new song.

HAVE YOU HAD YOUR LAUGH TODAY ? Here's enough for a year!

'PATHS TO PARADISE'

Shoot the Shouts! Loop the Laughs!
Take a trip to Looney Park!

AMATEUR SURPRISE NITE NOVELTIES
HEAR THE NEW SONG HIT —"SLEEPY TIME GAL"

ROYAL

REGENT COMMENCING MONDAY

THE MIGHTIEST PICTURE OF ALL—

WILLIAM FOX presents HAVOC

A DRAMA OF WAR-DAZED WOMEN

A Thrilling Story of the Wanton Destruction of the Bodies and Souls of Brave Men—

GREATER THAN "THE FOUR HORSEMEN"

Augmented Orchestra; Original Musical Settings.

Tickets Can Be Secured in Advance from the G.W.V.A.

LOCALS

DR. T. P. McCULLCUGH.

Eye, Ear, Nose and Throat specialist. 166 Brock St. Phone 36W. dtf at 7.30 sharp.

PRAYER MEETING.

The regular cottage prayer meeting of Truth Mission will be held tomorrow evening at the home of Mr. and Mrs. James Weese, 477 McDonnell street. All are welcome.

R. B. P. 281.

Full attendance requested at annual meeting, Dec. 3rd, 8 p.m. Election and installation of officers. Refreshments.—E. G. Clarke, Reg. 2d-131-4441

SHOOTING MATCH

Will be held Saturday afternoon, December 5th, at 1 p.m. sharp, on premises of Herb Doig, Park St. south (geese and ducks). 3d-132-4463

PIANO BARGAIN

One new Upright Piano, walnut case, Louis style, fully guaranteed, with bench to match, regular price $425.00 for quick sale only $335.00. E. V. Warne, 325 George St., Peterboro, Ont. 3d-132-3310

BAZAAR.

The St. James' Ladies' Aid, assisted by the Adult Bible Classes of the Sunday School, will hold their bazaar on the 4th and 5th of December in Taylor's Store. There will be an afternoon tea and sale of home-made cooking. 3d-28,1,3-3265

BAZAAR.

The Mission Band of the Mark Street Church will hold their bazaar in the basement of the church on Friday, Dec. 4, afternoon and evening. Afternoon tea will be served. Kindly keep date in mind. 2d-28,3-3258

AUCTION SALE

Friday, 1.30 p.m. at Hancock's Auction Room—Dresser, Hall Seat and Mirror, Beds, Stoves; New Ready-to-Wear: 26 Sweaters, 18 Boys' Suits 40 Girls' and Misses Coats, Dresses, Caps and Scarfs. All must be cleared out Friday. 2d, 131, 3303

DANDY WOOD

We have it with emphasis on the DANDY. Hard and Soft.
Phone 147
SANITARY ICE SUPPLY
dtf

DO YOU NEED AN ACCOUNTANT?

If you want your b... ... and ... or adjusted; if not satisfied with your book-keeping ...; if you want your income tax return prepar... for this or other years, or want son... dispute adjusted. H. K. Middleton 'Phone 1353, offic... Charlotte St dtf

COAL—WOOD.

1 Load 12-inch Edgings, $2.50. No better kindling.
1 Load 12-inch Slabs, $3.75. Extra dry.
¼ Cord 12-inch Wood, $4.50. 80% hardwood.
¼ Cord 12-inch Hard Slabs, $3.75. Extra dry.
Dinsdale's. 'Phone 153. 12d-133-3180

PALL BEARERS

Pall-bearers at the funeral of the late Israel Derocher, which took place from St. Peter's Cathedral yesterday morning, were Messrs. Wm. O'Rourke, H. O'Heron, M. Coss, T. Fredenburg, W. Roberts, and J. Buckley of Oshawa. Rev. J. Finn conducted services at the church and Rev. P. Butler officiated at the cemetery.

SATURDAY SPECIALS AT GREENE MUSIC STORE

One table style Columbia Phonograph in mahogany, nearly new, with 24 selections, only......$24.00

• • •

Day-Fan Radio is not cheap radio, but it surely is a wonderful set and most efficient. Hear Day-Fan first, and then decide. Demonstrations free and without obligation.

• • •

Do not delay longer in securing your Christmas Club Radio Set. Only $1.00 to join. Call 595 and secure your set. All guaranteed.

• • •

Good Radio reception depends largely on batteries. We sell the Eveready line, the most efficient and dependable. Complete stock.

• • • •

Splendid lot of Edison Disc Records 50,000 series, all new. Regular $1.80, on Saturday $1.00 each.

• • •

Splendid asortment of 12 inch Columbia records. Regular $1.25 and $1.50, Saturday only 50c each.

• • •

One beautiful Brunswick upright, full cabinet style phonograph, dark walnut, regular price $240.00, splendid buy, with 12 Brunswick records, only $159.00
(easy terms)

• • • •

The very latest Song and Dance Hits just arrived; 35c each or 3 for $1.00.
GREENE MUSIC CO., LTD.
Charlotte Street
2d-132

BAZAAR.

THE FRASER AUXILIARY OF ST. PAUL'S CHURCH WILL HOLD A BAZAAR AND SALE OF HOME MADE COOKING AND FANCY WORK, ON SATURDAY AFTERNOON, DEC. 5TH, IN THE SUNDAY SCHOOL, COMMENCING AT THREE O'CLOCK. AFTERNOON TEA WILL BE SERVED. 2d1323317

Phone 1838
For Clancy's
TAXI
Make a note of our number—not in telephone book.

FRESH FISH

Lake Superior Herrings, 10c lb. Phone Boyle's, 1344 or 2065w. 1d-131-3319

ALL SAINTS' CHOIR

All Saints Church Choir will practice tonight at 7.30.

FOR SALE,

Nineteen mixed horses, all broken to harness; several matched teams, from 3 to 6 years old. Apply J. H. Bell, Crawford's Grove. 'Phone 544-R5. 6d-23,26,28,1,3,5-4198

TO THE MERCHANTS AND OTHERS OF PETERBORO:

Take notice that I will not be responsible for any debts contracted by my daughter, Etta, after December 15th, 1925.

(sgd) Jas. Peel.

ECONOMIZE.

Cut down fuel bills. Install Peace weather strip. J. Lancashire, 215 Rubidge street, local agent. 'Phone 1647J.

13-16-20-23-27-30-3-6-10-13-17—2968

STOPS HEAVY COUGHS.

Stubborn and chronic coughs are quickly benefited by Parke's Cough Balsom. It rids the chest of phlegm, relieves the tight congested condition, soothes the irritation and soon stops the cough. 50c per bottle.

Bond's Drug Store, corner George and Hunter streets.

PREMIER $2.00 CLIPPERS FOR $1.25 AT TAYLOR'S

While they last. New Umbrellas, no seconds. Finest Assortment of New Pocket Knives. Saws Filed and Set. Clippers Ground. Cutlery Grinding. Umbrellas Repaired and Recovered. Wm. Taylor, the Sheffield Cutler, over 40 years' practical experience, 219 Hunter St. West. TTS

TRADE MARKS BEING UPHELD

Manufacturers Restrained From Using Similar Names and Wrappers.

"A CASE IN POINT."

A recent decision of a Federal Court on the subject of unfair competition in brands and packages is of timely interest to manufacturers and merchants whose trade is being filched away unfairly by the activities of certain members of the business community seeking to trade on the reputation of others.

Federal Judge Dickinson, sitting in the United States District Court of the Eastern District of Pennsylvania, has granted a permanent injunction against the Pennsylvania Soap Company prohibiting the Pennsylvania Soap Company from the manufacture, sale or advertising of a product wrapped in imitation of the universally known Palmolive Soap package. The Pennsylvania Soap Company product bore the name "Palm and Olive" and was wrapped in a green wrapper of a design similar to that of the genuine article.

The flood of cheap imitations of well known and extensively advertised trade-marked articles which has been sweeping the country in recent years is attributed by those who are in a position to know, to the business depression following the late war. The habit of thrift and economy of the housewife is being imposed upon by dishonest manufacturers who make a business of imitating articles of commerce which have established an enviable name for their quality and the goodwill of which has been built up through many years of intensive advertising. Frequently the imitation article is dressed up to appear as nearly as possible like the genuine product.

The retailer, in many cases unknowingly and, sometimes with malice aforethought, is allowing himself to become a party to the deal, little realizing that hereby he is laying himself open in injunction by the courts and suits for damages. The retail merchant who is offering "just as good" product to the purchaser as the genuine, is losing the goodwill of his trade when he is found out, as happens in most cases. Eventually he is left with a dead stock of unsalable merchandise which he is forced to throw on the bargain counter and sell at a loss.

From the many suits pending in the Federal Courts and before the Federal Trade Commission, it is quite apparent that many of the large manufacturers and owners of well-known trade-marked articles are successfully invoking the aid of the courts to put a stop to this nefarious practice.

HEN KILLING WOLF WAS SHOT IN SWAMP

Was Old and Almost Toothless, But Well Covered With Fat.

GUELPH, December 3. Canadian Press. — A male wolf, almost toothless, which had been creating havoc among the hen roosts of Eramosa township, during the past two weeks, was shot in a swamp on the fourth line of Eramosa, about eight miles from the city, by Arthur Parkinson, of Eramosa. Mr. Parkinson was with a party fox hunting, when they ran the marauder to earth. The old fellow, having gorged himself on a dead horse, had lain down on a log to sun himself, when the party came upon him. His grey pelt was in a prime condition, and he was well covered with fat, attesting the excellent condition of Eramosa farmers poultry.

Xmas Gifts for MEN

It will be quite easy for you to make a selection for a Xmas gift from this assortment.

Gold Signet Rings
10 and 14 kt. Cuff Links
Waltham Pocket Watch
Wrist Watch
Diamond and Pearl Tie Pins
Cigarette Cases
Travelling Clocks
Ebony Military Brushes
Fountain Pens and Pencils.
Waldermar Chains and Knives.

These gifts will be all nicely boxed and made suitable for presentation.

WARNE BROS.
349 George St.
DIAMOND HALL
Phone 880

STRANGE SKELETON FOUND IN PACIFIC

Resemble Head of Huge Bird —Indian Says It Extinct Seal.

PRINCE RUPERT, B.C., Dec. 2.—(Canadian Press).—A curious skeleton of what seems to be the head of a huge bird was hauled out on a halibut hook recently by two fishermen in 30 fathoms of water off the Queen Charlotte Islands. No one knows what it is. The skull is nearly twelve inches long from the back of the head to the end of the bill. The bill, the upper part only remaining, is six and a half inches long and three inches across from eye to eye. An Indian who saw the skeleton, declares it to be the remains of a seal that once inhabited these waters, but which is now extinct.

HOREMANS WINS TITLE.

Defeats Schaefer, 1500 to 1495, in Billiard Match.

CHICAGO, Dec. 3 (Canadian Press) — Edouard Horemans, Belgian master of the billiard cue, is world's champion at 18.2 balkline billiards. He won the title from Young Jake Schaefer, 1500 to 1495, despite a run of 432 by the former champion in his desperate effort to retain the crown.

OBITUARY.

JAMES BELL.

BETHANY, Dec. 3.—James Bell, son of Ernest Bell, of Fleetwood, died this morning. The deceased boy, who was only eleven years old, was taken ill only yesterday.

MRS. SARAH NELSON.

Died on Wednesday, December 2, 1925, Sarah Nelson, wife of the late George Nelson, in her eighty-sixth year. She leaves to mourn her loss three sons, James T. Nelson, Peterborough, Robert Nelson, of Manitoba, and William Nelson, of Toronto, one daughter, Mrs. Adams, of Spokane, Washington. The funeral will leave the residence of her son, 856 George street, on Friday, December 4, at 1.30 p.m. and proceed to Fife's cemetery, Otonabee, with the Rev. J. E. Todd officiating.

MISS MARY DORIS.

The death occurred very peacefully at her home, at half-past one o'clock this morning, of Mary Doris, youngest daughter of Mr. Thomas J. Doris, 488 Cedar Street, and the late Mrs. Doris.

The deceased, who had been seriously ill for eight weeks past, had a large circle of friends in the city, who will remember her always as an extraordinary example to others of fortitude and courage under difficulties. Suffering almost from birth from illness, Mary Doris was at all times one of the brightest members of any gathering, and cheerful patience was a characteristic of her last days of suffering, as it had been of her short life.

Survivors are her father, one brother, James J. Doris, King Street, and three sisters: Mrs. George Lynch, Rubidge Street; Miss Adeline, at home, and Miss Evelyn, of Toronto.

The funeral will take place at 9 o'clock on Saturday morning from St. Peter's Cathedral to St. Peter's Cemetery.

DONALD MENZIES.

The death occurred on Wednesday night of Donald Menzies at his residence, 280 King street. He leaves to mourn his loss, his sorrowing wife, one son, Roy of Kingston, one daughter, Mrs. Roy Lang, of this city, two brothers, James of Montreal, and William, of this city; and the Misses Jean and Kathleen Menzies of Peterborough. Deceased was a member of Otonabee Lodge, I.O.O.F., and also was the secretary of Peterborough Court, C.O.F.

The funeral will take place from the family residence, corner of King and Stewart streets, on Friday afternoon at 2.30 p.m. Interment will take place in the Little Lake cemetery.

LAKEFIELD TO HAVE A PLANT FOR DEVELOPING LIMESTONE FOUND AT MOUTH EEL'S CREEK

Work on Construction Has Started—Local Men Head Project.

GOOD REPORTS.

Raw Material Analysis Shows Over 90 Per Cent Pure, Reported.

A very large deposit of Crystalline Limestone was recently discovered at the mouth of Eel's Creek near the head of Stony Lake, which reputable engineers have estimated at 12,000,000 tons, of a quality that will justify the erection of an up-to-date plant of large capacity, for the manufacture of various lime and chemical products, and plans for the undertaking are now being completed by Jones and Delisle, manufacturing chemists and construction engineers, of New York and Buffalo, who are recognized specialists in the lime and chemical industry.

A company has already been incorporated under the name of Lakefield Lime Products, Limited, with head office at Lakefield, and capitalized at $300,000.00, divided into 20,000 shares of common stock and 10,000 shares of 7 per cent cumulative preferred stock, both having a par value of $10.00 per share.

On enquiries being made, it was learned that the personnel of the company is as follows:

Directors—Col. C. A. Ackerman, Peterboro; Col. A. T. Lefevre, general manager, Nitrate Railways, Pripre, Chili; J. W. Allan, merchant, Rochester, N.Y.; J. C. Strickland, Lakefield, Ont.; C. E. Strickland, Lakefield, Ont.

Officers.—Col. C. H. Ackerman, President; C. E. Strickland, managing director; J. C. Strickland, secretary-treasurer.

Supervising engineers and chemists.—Dr. Louis C. Jones, 17 E. 42nd St., New York City; Frank A. Delisle, Mutual Life Bldg., Buffalo, N.Y.

A few weeks ago, F. A. Delisle, in company with the owners made a thorough survey of the property and it was stated by Mr. Delisle that it was the most wonderful deposit of its kind that he had ever seen or heard of, to say nothing of such excellent facilities to be enjoyed in the way of cheap fuel, water power, and water transportation, all so vital to a successful development of its kind. Average samples of the raw material were then selected from various parts of the deposit and taken to Buffalo. Analysis and manufacturing tests and final reports recently received state that the analyzing chemists reported the analysis the finest they had ever seen in all their experience, being almost chemically pure and free from iron stains and organic matter.

A sample of one of the finished products, hydrated lime, has been received and is as white as snow. An analysis of the raw material made by the Provincial Metalurgists shows 97.02 pure, it is reported.

The initial layout, plans for which are nearing completion, embrases the erection of one rotary kiln, 25 ton capacity for the manufacture of high grade lump lime; one 15 ton capacity hydrator and tunnel kiln for the production of high grade hydrated lime; two ring roll mills for the manufacture of various fillers employed largely in the manufacture of rubber, paper, glass, whiting, putty and paint. These latter products are also used extensively in water purification, in distillation, in coke ovens, in treatment of sewage and also in many lines of agriculture, especially in making lime spray.

Building for the housing of employees at the plant have already been erected and wood cutters are now working for the requisite supply of fuel to insure early operation of the plant in the spring of 1926.

It is understood that a considerable portion of the capital stock has been subscribed, and the company is now completing arrangements for opening an office in Peterborough to complete the sale of the balance of the stock.

ALL SAINTS' A.Y.P.A. VISITED OLD PEOPLE

Put on Programme and Served Refreshments at Protestant Home.

On Monday evening All Saints' branch of the A.Y.P.A. visited the Protestant Home and entertained the people there. The programme, which was greatly enjoyed by all, included the following:

Vocal solo—Miss Edith Tucker.
Violin solo—Alec Runnett.
Violin duet—Miss Grace Tucker and Mr. J. Howard.
Saxophone duet—Mr. R. King.
Reading—Mrs. Connolly.

The Sunday school orchestra was there and selections from them were greatly appreciated.

The president, Mr. J. Price, spoke a few words, also Rev. J. D. Paterson. Mr. Paterson said the A.Y.P.A. wasn't going to "Say it with flowers," but by a box of home-made candy.

Dainty refreshments were served at the conclusion of the programme.

DEATH

MENZIES — On December 2nd, 1925, at 280 King street, Donald Menzies, dearly beloved husband of Jennie McBain, aged 66 years. Funeral on Friday, Dec. 4th, from the family residence at 2.30 p.m. Friends and acquaintances respectfully invited.

LATE WANT ADS.

TO RENT — HEATED FURNISHED Apartment; suitable for two people. Apply 224 Hunter W. 3d-131-4479

SCIENTIFIC RESEARCH.

Demonstration and educational work as performed on the Dominion experimental farms should be placed under a separate direction from research efforts, in the belief of Dr. Charles E. Saunders, former Dominion cerealist and famous discoverer of Marquis wheat. Scientific research with a view to producing a rust-resisting wheat is progressing too slowly, he said.

GERMAN RULERS BECOMING RICH

Are, in Fact, on Way to be Richest Men in Country.

BERLIN, Germany, Dec. 3.—The dethroned German sovereigns — kings, archdukes, princes and dukes —are in a fair way to become the richest men in Germany, richer even than they were before the world war. The revolutionaries confiscated the crown property in the various German states. Later, as it was difficult to decide between crown property and the private belongings of the ruling houses, most of the states tried to reach a peaceful settlement with the former rulers. This was effected in many cases, but as the revolutionary wave in Germany subsided the sovereigns took heart and made larger claims.

The outcome of a recent lawsuit has encouraged them to demand the return not of a part but all of their confiscated property. The Duke of Saxe-Coburg and Gotha, who is also a member of the British ruling house as the Duke of Albany, demanded the complete restitution of his property. The state offered $2,500,000 as a compensation, but the duke refused the offer, brought suit and won, thereby regaining possession of property that included about 60,000 acres of land, his art collections, palaces, museums and observatory.

Demand 100 Per Cent Return.

This result has encouraged not only certain other princes of land now grouped into the Thuringian state, but the house of Hohenzollern. One or two of the Thuringian princes now demand a 100 per cent return of their losses through inflation. If this is carried out it will bankrupt Thuringia. The Duke of Mecklenburg-Schwerin and the Duke of Brunswick are trying to obtain 25 per cent. of the value of their confiscated property.

Greatest, however, are the claims of the former Kaiser and the House of Hohenzollern. Besides the return of strictly private property the Hohenzollern family obtained from the Prussian state the right to take part in the administration of the former Crown Prince's property, the expenses of which are to be paid by the state to the extent of nearly $1,000,000 while a definite settlement is being reached. These negotiations have been going on since 1919.

Ex-Kaiser Demands Settlement.

In 1920 the Prussian landtag refused the first agreement as too favorable to the Hohenzollerns, yet the ex-Kaiser has continued to demand a settlement on the basis of the rejected agreement. Today, the House of Hohenzollern estimates its yearly need at about $375,000 and, therefore, has raised a demand for possessions and castle in Berlin valued at $2,500,000; castles in Potsdam and elsewhere, $3,770,00; other buildings in Berlin, $5,000,000; other properties outside of Berlin, more than $5,000,000. The Hohenzollern privately owned estates amount to nearly 10,000 acres and the family receives the income from estates of 400,000 acres more.

A bill has been prepared in the Prussian landtag, offering as a substitute for these claims a cash payment of $7,000,000 and about 300,000 acres of land with a certain number of castles, including Schloss-Bellevue and the Netherlands palace and the palace of Emperor William I. in Berlin.

This bill if passed would probably make the ex-emperor the richest man in Germany. The success of the bill in the landtag is problematical, but whenever a similar question has been taken into the courts, the decision has favored the former sovereigns.

COAL STRIKE IS UP TO GOVERNOR

Miners Did Their Part By Accepting Pinchot's Plan, Says Lewis.

GOVERNOR ON TOUR.

SPRINGFIELD, Ills., Dec. 3. — (United Press). — Resting at his home here, following his return from Philadelphia, where he was in conference with Governor Pinchot, of Pennsylvania, in an effort to reach an agreement in the anthracite coal strike, John L. Lewis, president of the U.M.W., to-day declared the next move in the anthracite wage dispute was up to Governor Pinchot. In a brief statement to the press, Lewis said: "The mine workers have done their part by accepting the plan offered by Governor Pinchot." Nothing can be done until the last of the week, when the Governor returns to Harrisburg from a speaking tour.

Lewis said he planned to return to Philadelphia later in the week.

FRANK GREATRIX
Proprietor of
NUGENT DRUG Co.
We have new stock of
Christmas Stationery
Waterman Pens
Christmas Cards
French Ivory
Toilet Waters
Perfumes
Phone 332
We Deliver Promptly
"You Can Depend On Us"
NUGENT DRUG Co.
Frank Greatrix, Prop.
386 GEORGE STREET
Opposite Cressman's

BORLAND'S DRUG STORE
PHONE 274 223 CHARLOTTE STREET PHONE 274
FAST AUTOMOBILE DELIVERY

GIFT STATIONREY
Beautiful Packages
For Gifts and Every Day
25c, 35c, 50c, 75c, $1, $1.50, $2

Military Brushes
Real Ebony at, pair $2.50
Cases $1.50
Brushes and Comb in Roll-Up Case $4.00

Coty & Derny
Toilet Waters, Perfumes, etc., $1.00, $1.50, $2.00, Etc.
Face Powders 75c, $1.00
Also Talcums, Bath Salts and Toilet Coffrets.

STRACHEY SELLS SPECTATOR WEEKLY

Wrenches Have Bought Paper, But Will Not Change Policies.

LONDON, Dec. 3. (Canadian Press).—It is announced that J. St. Loe Strachey has disposed of the control of the Spectator Weekly Review to J. Evelyn Wrench and his father, Rt. Hon. Frederick Wrench.

J. B. Atkins, assistant editor of the Spectator, has been appointed editor of the paper. It is stated that there will be no change in the policy of the Spectator, which will continue its independent outlook.

Victor Boorman
EAST CITY
WEEK-END SPECIALS
FRIED CAKES, dozen 25c
DOUGHNUTS, dozen 20c
ENGLISH DOUGHNUTS doz. 30c
BUNS, dozen 15c
CHELSEA BUNS, dozen 20c
COOKIES, dozen 15c
RAISIN LOAVES....15c; 2 for 25c
BISCUITS, ASSORTED, per lb. 20c, 23c
NIAGARA CHOCOLATES, lb. 47c
CHRISTMAS CANDIES, per lb. ....20c to 60c
BREAD, Large Loaf 18c
BREAD, 2 Large Loaves....35c
CALL AND SEE OUR OTHER PRICES

Your Eyes and Your Nerves
Your eyes are directly connected with your nervous system. Strain your eyes and the effect may be felt almost anywhere in the body. Headaches are a common result, though there are many other attendant ills. When your eyes receive proper attention this nervous drain is removed, and usually the troubles vanish at once. Let us help you.
A. A. Fowler, Phm.B.
EYESIGHT SPECIALIST
With McLeod Druggist
373 GEORGE ST.

CANADIAN ALADDIN CO.
Get your orders in now for
Storm Sash
made to any desired size and of very best materials
Wood
good dry hard and soft wood, cut and delivered.
Phone 952 - Evenings, 2080J t.s.

Do You Realize It?
December is here! Christmas less than a month away. All photographs taken this week will be finished in time for Christmas mailing. We suggest an immediate appointment.
The ROY Studio
140½ HUNTER ST.

Boyle's CASH & CARRY GROCERY.
10 lb. SUGAR 62c
3 Boxes Matches....25c
2 lbs. Shortening....31c
2 lbs. Pure Lard....41c
5 Bee Jelly Powders....25c
Tanlac, Bottle....89c
Dry, Mealy Potatoes, Bag....$2.75
Hand-Picked Spy Apples, Barrel....$4.00
"Azulikit," Our own blend Ceylon Tea, lb. 65c
New Navel Oranges, dozen ....33 Up
THREE WEEKS TO CHRISTMAS!
2 lbs. Machine-Cleaned Filiatra Currants....25c
2 lbs. Seedless Raisins....25c
2 lbs. Seeded Raisins....25c
Lem. and Or. Peel, lb....29c
Cut Peel, lb. 35c
Candied Cherries, oz. 5c
Broken Walnuts, lb. 39c
Fresh Spices for Your Cake, Mince Meat, and Pudding.
Shirriff's Vanilla 25c
Norwood Creamery Butter...45c
WE SELL FOR LESS

BIRTH

ALLEN.—At Nicholls Hospital, on December 2, to Mr. and Mrs. Russell Allen (nee Lauretta Marchen) a daughter, Margaret Lily.

CITY TAXI 25c
UP-TO-DATE CLOSED IN CARS
SERVICE DE LUXE
DAY OR NIGHT
'PHONE 2260
Brydon Weese, Manager

CHIROPRACTOR
M. C. GOODWIN
DC. Ph. C.
Palmer Graduate
100 Barrie Building.
Lady Attendant Phone 431
Hours 10-12 a.m., 2-4 and 7-8 p.m
Office closed Tuesday evening, also Thursday afternoon and evening.

DeLUXE TAXI SERVICE
Most Up-to-Date Cars, for any occasion, in the City
W. WORBOY, PHONE 2850
192 Hunter St.

THE JEAN RIDDICK YARN SHOP
shows an unusually large stock of Yarns, Hosiery, Underwear, Etc. Come and see us and save money.
WE SELL FOR LESS!

Let Us Quote You For
WOOD OR METAL
PATTERNS
FURNITURE REPAIRING AND RE-MODELING
And All Kinds Of
JOBBING IN WOOD
PETERBORO PATTERN WORKS
204 GEORGE ST.
'Phone 1670J.

Save Your Coal
Comfort can be had and money saved on fuel if you have your windows and doors fitted with Chamberlain Metal Weather-strip. It shuts out cold winds, and is the cheapest and most effective weatherstrip on the market.
J. H VANCE
773 AYLMER ST.
Peterborough : Phone 1092

DEERSKINS
FURS
HIDES
WOOL
COLONIAL HIDE CO.
Lansdowne and Haggart Sts.
Peterboro, Ont.

W. H. Roberts'
Leather Goods Store
Club Bags, Suit Cases
Made in Canada
All the newest styles of leather goods. We have two specials for the Christmas trade; all leather Club Bag and leather lined for $6.00 and one at $12.50, genuine cow hide, black and brown grain leather.
Under the arm bags, Purses of all kinds, Music Cases, and Bill Folds.
How about a nice Canary Bird for a Christmas gift? Roller and Song Birds in perfect song and plumage. Also canary health restorer; bird cages and springs.
W.H. Roberts
182 Simcoe Street
(opposite Montgomery House)

GLORIA SWANSON
in "STAGE STRUCK"
CAPITOL - TODAY

The Evening Examiner

PROBABILITIES.
Strong winds and gales from eastward, with occasional rain to-day and Saturday.

VOL. LVI No. 131 PETERBOROUGH, FRIDAY, DECEMBER 4, 1925 PRICE THREE CENTS

Bring Your Christmas Lists to Cressman's Gift Shop and Toyland FOURTH FLOOR
Saturday
Here You Will Find Gifts for Everyone at Every Price!
Orchestra Afternoon and Evening - See Ad. on Page 11
The CRESSMAN Company Limited

FREE WILL SERVICE IS BEST AND COMPULSION ABHORRED; CANON SHATFORD AT KIWANIS

Warning Given Against Perils That Beset a Service Organization.

GUARD EXTREMES.

Compensation, Professionalism, Pride and Jealousy Are Other Dangers.

"Whose Service is Perfect Freedom."

"Voluntariness is the essence of service. It is impossible to rule force out of life entirely, there was a time when service was altogether compulsory. In the days of feudalism and later under an autocracy there was no exercise of individual freedom. But we live in a democratic age, and Kiwanis has for its dominant note 'Democracy.'"

Canon Allan P. Shatford of Montreal was the speaker at Kiwanis luncheon to-day, and the announcement that he would give an address on "The Perils of Service," drew a record attendance. In twenty minutes he packed into a happy but impressive talk lessons from the past ages tempered with the sophistication and knowledge of these later years, drawing upon his varied experience and obviously deep study for apt illustrations and adroit expressions. President Charles Cook was in the chair, and Kiwanian Rev. J. D. Paterson moved the vote of thanks.

Kiwanian J. J. Turner introduced as his guests the candidates in the recent election of representatives to the Boys' Parliament, Adam Sands and Ted Outram. The assistance of Kiwanians was bespoken in behalf of the Symphony Orchestra concerts, and a benefit concert for the widow of the late J. Crompton. Kiwanian Walter Oke outlined a scheme for children's playgrounds, which was referred to the Executive Committee. R. Irwin was the day's booster.

Extremes of Service.

Canon Shatford, who is a member of the Rotary Club in Montreal, remarked that Kiwanis stands for service. "Service" is one of the catchwords of the time, atmosphered with glory and raised to a lofty pinnacle. He had heard many addresses on the benefits and joys of service but never one on "The perils of Service" and he deplored the tendency to disregard the dangers and pitfalls. There was never anything invented by man that was not subject to abuse and excesses, and service is no exception.

The first warning note sounded by the speaker was that of "Compul-

(Continued on page 7.)

'MUST I do it?' he asked; Because if I MUST I WON'T

A Presbyterian minister invited to preach from an Anglican pulpit one Sunday, found, on entering the vestry, that the Anglican rector's robes had been laid out carefully and conspicuously over a chair. He gazed at them in surprise for a time, and then turned to the member of the Church who was directing him, saying:

"Must I wear these? Because if I MUST, I WON'T!"

—Told by Canon Shatford at to-day's Kiwanis' luncheon.

LIBERAL ELECTED.

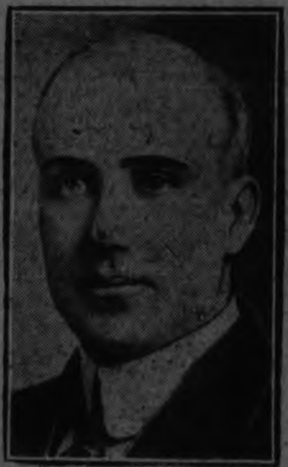

James Malcolm, Liberal, is declared elected by a majority of 198 votes in North Bruce in the official return made this week. North Bruce is one of three constituencies in which the elections returns have been delayed, the others being Peace River and the Yukon.

POST OFFICE IS WILLING TO GIVE TWO CENT RATE

But One Cent War Tax Can Only Be Removed By Finance Department.

SAYS MR. MURPHY.

Officials of Department Not Convinced That Loss Will Be Made Up.

OTTAWA, Dec. 4. (Canadian Press).—The Post Office Department is both willing and eager to assist in removing the one cent war tax and restoring the two-cent postage rate," said Hon. Charles Murphy, Postmaster-General, yesterday, when asked about the possibility of restoration of the two-cent postage.

"This matter, however, does not come within the jurisdiction of the Post Office Department." added Mr. Murphy.

This is a matter to be determined by the Department of Finance. It's determination rests on considerations of revenue.

While the Post Office Department is ready to restore the two-cent rate, as stated by Hon. Mr. Murphy, officials of the Department, it is known, are not convinced that the loss to revenue from the abolition of the one cent war tax would be made up by increased business.

KIPLING PASSED POOR NIGHT BUT KEPT STRENGTH

Disease Did Not Spread, But Anxiety is Still Felt.

MUCH ANXIETY.

Village Telegraph Line Swamped With Messages —King Inquires.

BURWASH, England, December 4 —United Press. — Rudyard Kipling passed an indifferent night in his fight against pneumonia, but his strength was maintained and the disease did not spread.

This encouraging bulletin was issued this morning from the poet's estate on the Sussex downs, but despite it, there was still anxiety for his fate.

The village telegraph line was swamped with messages from all over the world, expressing regret for Kipling's illness and wishing him a speedy recovery.

Among others was one from King George, who asked that he be informed constantly as to the progress of the patient.

Mrs. Kipling has been at her husband's bedside, except for very brief intervals of rest, since her husband was stricken.

MAKES DISCOVERY.

Miss Louise Crow, M.A., of the physics laboratories of the University of Toronto, whose researches under the direction of Professor J. C. McLennan, have definitely proven that the alkali metals are diamagnetic, thus entirely reversing the formerly accepted theory that they are paramagnetic, or that they are attracted tot he same poles as iron.

ULSTER RETAINS BOUNDARY AND IRISH FREE STATE RELEASED BY BRITAIN FROM PAYING WAR DEBT

Triple Agreement Made Possible By the Work of Boundary Commission.

SWIFT SETTLEMENT.

Free State Assumes Obligation For All Property Damage Claims.

LONDON, Dec. 4. — (Canadian Press).—The negotiations at London for settling the difficulty caused by the refusal of Professor John MacNeill, the Free State representative, to recognize the award of his colleagues on the Irish Boundary Commission, has been concluded with a celerity unusual in Irish disputes.

The terms of the new agreement amending the articles of the Anglo-Irish Treaty were issued last night, and Premier Baldwin was able to read them to the Commons before the House rose. The new agreement was signed in the Prime Minister's room in the House of Commons at eight o'clock last evening, and embodies settlement of the boundary question with the full assent of all parties concerned.

The agreement was signed in behalf of the British Government by Stanley Baldwin, Winston Churchill, Sir William Joynson-Hicks, Lord Birkenhead and Lieut.-Col. L. C. M. Amery; in behalf of the Free State by William T. Cosgrave, Kevin O'Higgins, Ernest Blythe and Peter O'Byrne, all members of the Irish Cabinet, and in behalf of Northern Ireland, by Sir James Craig, the Ulster Premier, and Secretary Blackmore of the Ulster Cabinet.

Final formalities were arranged with top speed in order to allow Mr. Cosgrave and his colleagues to match the night boat train for Dublin. Among the last proceedings was an interview between Premier Baldwin, Judge Feetham and Joseph Fisher of the Boundary Commission which arranged that the Commission's award is not to be published.

Released From War Debt.

The new agreement revokes Article 12 of the Anglo-Irish Treaty, which provided for the Boundary Commission and releases the Free State from obligation under Article 5 to pay a portion of the British war debts, while the Free State undertakes to shoulder the whole costs of compensation for damage to property in Ireland.

A slight concession also is made to the Northern Government in the transfer to the Ulster Parliament of powers heretofore invested in the council of Ireland. Ulster has the advantage, too, of retaining the existing boundary.

In his statement to the Commons, Premier Baldwin expressed the hope that the necessary legislation authorizing the new agreement would be passed before the House rises for the Christmas recess.

After the agreement was signed there was just time for the Free State Ministers to dine with President Cosgrave and the British Ministers who signed the document before starting for Dublin; they had no time to make a statement to the press.

Tribute to Commission.

In British Government circles emphasis is laid on the comprehensive nature of this triple agreement on the boundary problem which prevented a settlement at the Buckingham Palace conference before the war and nearly wrecked the Irish Treaty four years ago. In this connection the Prime Minister wished to acknowledge on behalf of the Government its deep sense of the services the Boundary Commission has rendered to the cause of Irish peace and unity.

The Government view is that the new agreement is more satisfactory to the general interest than the result of any arbitration would have been and that it could not have been secured but for the work of the commission.

It is understood that in the course of the debates in the House of Commons the Ministers will make a full explanation of the negotiations and the meaning of the new agreement. It is believed that the article abrogating the provision for the Council of Ireland and permitting the different governments to get together may mean still further advances toward reconciliation.

A diver at the bottom of the North Sea off Heligoland broadcast his impressions to distant hearers. The transmission was heard at Hamburg.

Nude Bathing In Berlin Harasses Police Department

BERLIN, Dec. 4. (United Press). — Nude bathing with both sexes in the same pool continues here. A harassed police department cannot cope with the situation, and has admitted it to the reformers who have raised a great hue and cry against the practice.

"We would have our hands full if we raided all the swimming clubs indulging in nude bathing with the sexes mixed," the police head said. "Such a pastime is a daily and nightly event all over the city." Adherents of the nude cult sect belittle the attempts of the reformers. "We are merely showing our devotion to nature," they say. "Evil to him who evil thinks."

WITHOUT SLEEP SINCE LEAVING LONDON, BRIAND PERSUADES THE CHAMBER TO PASS FINANCE BILL

Reached Heighs of Eloquence Though Exhausted—Tax Increase Approved.

MORE INFLATION.

Only Man in France Who Could Have Won the Deputies.

PARIS, Dec. 4. — (Canadian Press).—Premier Briand's appeal to the patriotism of all parties to unite to save France in the face of the economic and financial menace brought about the adoption by the Chamber of Deputies Thursday of the Government's bill providing for inflation of the currency to the amount of 7,500,000,000 francs and additional taxation ranging from 20 to 100 per cent.

Last evening the Finance Committee of the Senate accepted the text of the financial bill as voted by the Chamber and will recommend that it be adopted by the Senate. Many modifications had been discussed and inserted, when Premier Briand appeared before the committee. He declared to the members that unless the text was voted by the Senate as adopted by the Chamber "there was no Government possible." The Senators yielded, and it is practically certain that the Senate will adopt the bill to-day.

The Senate itself met for only a few minutes and heard M. Berenger's report on the bill, which it ruled should be published in the Official Journal to-day and discussed at the next sitting, which is set for this afternoon.

Small Majority.

In the Chamber the final vote on the bill as a whole was 257 to 229. It constituted the fifth vote of confidence in the Government during the lengthy session. The smallest majority in the voting which the Government received was seven—a vote of 246 to 239 on the inflation section of the bill.

Premier Briand appeared before the House, having passed a sleepless night, tired and harassed, but he rose to heights of eloquence never surpassed in the history of French politics. Veteran parliamentarians agree that M. Briand is the only man in France who could have jammed through a measure of this sort against the temper of the House in the early hours of the morning.

After M. Loucheur, the Finance Minister, had failed to impress the assembly with technical explanations, Briand mounted the rostrum and made his appeal. A voice in the Right Centre was heard to remark sarcastically, "There goes the 'cello soloist." But the interrupting member, too, was cheering before the Premier concluded.

The chamber adjourned at 12.15 p.m. and M. Briand had been without sleep since six o'clock Wednesday morning, when he left London. But he was on hand when the Senate convened shortly before three o'clock. M. Loucheur was exhausted and had turned over to M. Leon Perrier the task of introducing the financial bill.

Of the "Big Bertha" type of gun, used by the Germans to bombard Paris, seven were made, but only three were actually fired.

Price Quotations Index Up 4.5 In November

OTTAWA, Dec. 4. (Canadian Press).—The price index number of the Dominion Bureau of Statistics rose 4.5 points in November.

Fifty-three price quotations were higher than in the preceding month, 33 were lower, and 150 were unchanged. The index number was 161.1, as compared with 156.6 in October.

HEAD HUNTER IN KANSAS CITY

Murderous Fiend at Large Who Decapitates His Victims.

THREE BODIES FOUND.

KANSAS CITY, Mo., Dec. 4. — (United Press). — A murderous fiend with a mania for decapitating his victims is at large here, the police believe.

The discovery of three headless bodies has given the detectives and coroner a mystery without clues.

Meticulously stripped of every possible mark of identification, the bodies have been hidden in a selected spot where apparently they have been dragged, following a brutal slaying elsewhere.

Only one head has been found. It is the head of a woman, however, and the three bodies are those of men.

GREEK REBELS ARE FORGIVEN

Premier Grants Amnesty To All Participating in Recent Rising.

MEASURES LIFTED.

ATHENS, December 4. — Premier Pangalos to-day granted amnesty to all participants in the recent revolutionary movement led by Admiral Plastiesas.

On the premier's orders all of the legislative measures enacted for the protection of the republic against the insurgents have been lifted.

PETERBOROUGH LODGE,
A. F. AND A. M.
TO-NIGHT,
WILL BE ADDRESSED BY
M. W. BRO. CANON A. P. SHATFORD OF MONTREAL,
P.G.M., GRAND LODGE OF QUEBEC.
MEMBERS OF CITY LODGES CORDIALLY INVITED.
W. D. CAMPBELL, W. M.

GRANT REFUSED TO WATERWAYS

Value of Advertising Done By Trent Association is Questioned.

DOUBT LEGALITY.

The Finance Committee was still in session as the County Council met this morning and accounts were read.

In the matter of the grant to the Trent Waterway Association, a lengthy discussion was held as to the value of advertising. Chairman Curtis maintained that the best advertising was to treat the tourists well when they came here, and that the satisfied vacationists would tell their friends about the advantages of this district. Mr. Strickland stated that the tourist business was first attracted here by direct advertising.

A question arose as to the legality of making grants for such purposes.

A motion to grant $100 to the association for advertising purposes was followed by an amendment that no action be taken. The amendment carried.

WHERE BY-ELECTION FIGHT WAGES

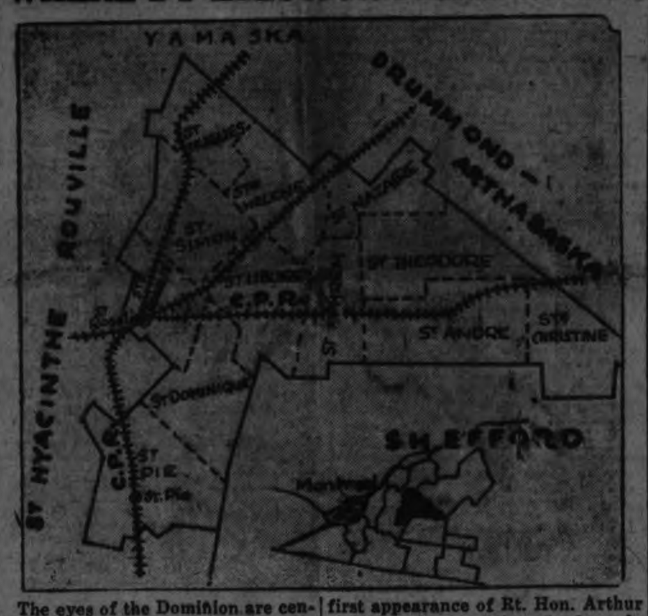

The eyes of the Dominion are centred this week on the Quebec constituency of Bagot, shown above, where a by-election is in progress to fill the seat rendered vacant by the death of J. E. Marcile. Additional importance is lent to the campaign there by the fac tthat it marked the first appearance of Rt. Hon. Arthur Meighen, Conservative leader, in Quebec, since the opening of the recent general election campaign. G. D. Morin is the Liberal candidate. Andre Fauteux, former Solicitor-General, the Conservative standard-bearer, is a non-resident, whose home is in Montreal.

JOHN O'TOOLE SERIOUSLY HURT WHEN CAUGHT BETWEEN CAR AND STOP BLOCK AT QUAKER PLANT

Several Ribs Were Crushed In By Force of Impact.

ROLLING FREIGHT CAR.

Man Apparently Misjudged Speed of Car While Crossing Tracks.

Just at noon today as John O'Toole was crossing the tracks of Quaker Oats Company, by which firm he is employed a rolling box car struck him and pinned him against the stop block at the end of the rails. According to Dr. F. P. McNulty, the man's chest was very seriously injured as several ribs were crushed in.

The doctor said that he believed from what he had been told that Mr. O'Tool misjudged the distance and the speed at which the car was progressing. A number of men seeing his plight secured a stretcher and bore him to the western building. A ambulance was summoned and the injured man was rushed to St. Joseph's Hospital.

Dr. McNulty stated that in spite of the serious nature of the injuries Mr. O'Toole is resting easier.

HOTEL MAN BAILED.

Charged With Arson in Lindsay Court.

LINDSAY, December 4 — Wm. J. Cooper, of Guilford, late proprietor of the Royal Kushog Hotel, Haliburton, which was destroyed by fire a few weeks ago, and against whom a charge of arson is preferred, came up for trial on Thursday. On the request of the Crown a further remand was granted by Police Magistrate Jordan of Minden until Dec. 10. The accused, who has been in the county jail since the day of his arrest, was given his freedom on $10,000 bail.

CHRISTMAS GREETING CARDS.
AN UNLIMITED SELECTION OF IMPORTED AND DOMESTIC CHRISTMAS CARDS MAY BE SEEN AT THE EXAMINER OFFICE. CALL AND SEE SAMPLES EARLY AND PLACE YOUR ORDER BEFORE THE BIG RUSH BEGINS. dtf

FRENCH START NEW OFFENSIVE AGAINST DRUSES IN LEBANON WHEN COMMISSIONER ARRIVES

Start Shelling Positions as Beginning of Final Manouevre.

LEVELLING TOWS.

De Jouvenal Says Order Must Be Restored Before Peace is Discussed.

BEIRUT, Syria, Dec. 4. (Canadian Press).—Almost simultaneously with the arrival of France's new High Commissioner in Syria, Henry de Jouvenel, the French have gone on the offensive against the rebel Druses in Southern Lebanon.

Yesterday they began throwing shells from their artillery against various points occupied by the Djebel Druses preparatory to a manoeuvre in which it is hoped to surround and capture 5,000 rebels who are still in the field. After the bombardment has been completed, infantry and cavalry are expected to be thrown into the fray against the tribesmen who, at a council of war at the headquarters of Sultan Attrass, their leader, announced that it was their purpose to give combat to the French to their last man.

The shells of the French yesterday had as their principal target the town of Hasbeiya, to the southwest of Damascus, and report has it that this stronghold of the Druses was slowly being levelled. No civilians were in the town.

High Commissioner de Jouvenel, on his first day in Beirut, told the newspapermen that order and security must be restored before peace with the rebels could be discussed.

BOY KILLED BY TRUCK.

Fell Off Under Wheel While Riding With His Uncle.

PORT ARTHUR, Dec. 5 (Canadian Press).—Roy, five-year-old son of Aledman and Mrs. William Barton, was killed late yesterday afternoon. He fell off a delivery truck driven by his uncle, and a rear wheel passed over him.

TRANSFER COMMITTEE.

TORONTO, Dec. 4 (Canadian Press).—Sitting throughout yesterday and until late last evening, the transfer committee of the United Church of Canada gave consideration to a number of applications for the transfer of ministers from one conference to another.

DON'T WAIT FOR DANGER SIGNALS.
Don't wait till your sight fails before having your eyes attended to. People with defective eyes may see for a time as well as those with normal eyes but the nervous effort brings on weariness, nerve exhaustion or headaches. Your eyesight may not need attention but your eyes may. See W. H. Lacey, Optometrist 410 George street. Phone 1160

Former Premier Fined Under Income Tax Law

ST. JOHN'S, Nfld., Dec. 4.—(Canadian Press).—Sir Richard Squires, former Premier of Newfoundland, was fined $6,400 yesterday for failure to make income tax returns during the years from 1918 to 1924. The defendant was fined $900 for each year he failed to comply with the income tax regulations, with the exception of 1921 for which the fine was $1,000.

TIMBER LIMIT HAS BEEN SOLD

Bayliss Company Disposed of Forest Tract at St. Anne to Syndicate.

TO BUILD MILL.

BINGHAMPTON, N.Y., Dec. 4. — Canadian Press. — The Bayliss Pulp and Paper Company of this city has contracted to sell its great Canadian tract of timber, covering 350 square miles, constituting the St. Anne river watershed, to a syndicate whose names are not yet made public by the company, at a price in excess of two million dollars, it was announced yesterday.

A large sulphite plant and news print mill will be built at Beaupre Quebec, in which the Bayliss Company will retain an interest as stockholder.

MANY REFUGEES LEAVING GREECE

Bulgars Say That Greek Officials Use Severe Measures.

SOME EXECUTED.

SOFIA, Bulgaria, Dec. 4. (Canadian Press). — A fresh influx of refugees from Greece is sweeping over the wintry mountain border into Bulgaria, as a result, Foreign Office authorities say, of severe administration measures taken by the Greek officials at Lerin, near Monastir, Bere. The alleged measures include arrests, trials, internments, and executions.

Bulgarian officials point out that these excesses anti-dated the report of the League of Nations Investigating Committee which decided in favor of Bulgaria in the recent frontier incident.

Eery year two and a half million tons of mud must be cleared away to keep the Port of London open.

BRASS Opens New Store at 329 George Street TO ACCOMMODATE THE CROWDS
(FORMERLY ED. WRIGHT'S)
Great Bargains at BOTH STORES TO-MORROW

RAILWAY TIME-TABLES

CANADIAN NATIONAL RAILWAYS
Canadian National Railway Time Table corrected to date. All trains daily except Sunday.
No. 91—7.10 a. m. for Lindsay and Toronto.
No 96—8.10 a.m. for Port Hope, Toronto, Hamilton, Montreal, Quebec, Halifax and Portland, Me.
No. 93—8.20 a.m. for Lindsay, Orillia, Midland, North Bay and Toronto.
No. 371—8.30 a.m. for Lakefield.
No. 98—8.35 am for Hastings, Campbellford, Stirling, Belleville and points on the main line east
No 92—12 noon for Lindsay, Port Hope, Ottawa, Toronto, Buffalo, Philadelphia, New York, and makes connection with the International Limited for London, Detroit, Chicago also makes connection with the "National" for Winnipeg, Edmonton and Vancouver.
No. 373—12.05 p.m. for Lakefield.
No. 100—12.15 p.m. for Hastings, Campbellford, Belleville and Ottawa.
No. 95—5.24 p.m. for Lindsay, Orillia, Midland, North Bay and Toronto.
No. 99—5.10 p.m. for Lindsay, Saturday night only.
No. 94—9.10 p.m for Port Hope, Montreal, Quebec ,Halifax, Boston and Portland, Me. Carries through sleeper for Montreal.

CANADIAN PACIFIC RAILWAY.
(Corrected to date.)
GOING EAST—
11.57 a.m.—Norwood, Havelock, Bonarlaw, Tweed, Perth, Smith's Falls, Kingston, Ottawa, Montreal and intermediate points daily. On Sunday this train proceeds east only as far as Havelock.
3.20 p.m.—Indian River Norwood, Havelock and Tweed. Daily except Sunday.
11.55 p.m.—Havelock Tweed, Kingston, Perth, Smith's Falls, Montreal, St. John, Boston and New York. Daily except Saturday.
8.50 h. m.—Havelock, Tweed, Kingston, Perth, Smith's Falls, Ottawa
GOING WEST—
8.55 a.m.—Myrtle, Toronto, Guelph Goderich, Hamilton, Galt, Woodstock, St. Thomas, London, Chatham, Detroit, Chicago and New York. Daily.
9.00 a.m.—Toronto (Yonge street), Owen Sound, Teeswater and intermediate points. Daily except Sunday.
3.35 p.m.—Toronto, Hamilton, Brantford, Buffalo, New York, Galt, Woodstock, London, Windsor, Detroit, Chicago and intermediate points between Peterboro and Toronto. Daily.
8.50 p.m.—Lindsay, Toronto and intermediate points. Daily except Sunday.

BARRISTERS AND SOLICITORS

HATTON & REID, BARRISTERS, Solicitors, 297 1-2 George Street. Phone 63. Money to Loan. C. W. Hatton, K. C., J. W. Reid, Successors to A. E. Dixon.

GORDON & O'BRIEN— Barristers Solicitors, Notaries. Money to loan on easy terms. Special attention to Patents and Trade Marks. 'Phone 219. G. N. Gordon, K.C., J. A. O'Brien.

J. R. CORKERY, BARRISTER, SOLicitor, Notary Public. Office Ground Floor, 414 Water St., Peterborough. Five Doors North of Hunter Street. Money to loan at current rates on easy terms.

S. T. REID—Barrister, Solicitor, Notary. Office over the Dominion Bank, corner of George and Simcoe streets. Telephone No. 32. Private funds to loan at current rates upon easy terms.

DUMBLE & JOHNSTON—Barristers, Solicitors, etc. Office, over the Toronto Savings and Loan Company, George Street. D. W. Dumble, K.C., W. Johnson.

R. R. HALL—Barrister, Solicitor, etc. Peterboro, Ont. Office, corner of Hunter and Water streets, over the Canadian Bank of Commerce. Trust Funds to loan on easy terms of payment.

JAMES FORDYCE STRICKLAND—Barrister, Solicitor, Notary Public Peterboro. 'Phone 191. Money to loan. 375 Water street.

WILFRID P. HUYCKE, Barrister, Solicitor, Notary Public. 395 Water street. Telephone 239.

PECK, KERR & McELDERRY, Barristers, Solicitors and Notaries. Office, Water street, Peterboro. Money to loan at the lowest current rates of interest. Telephone 1950. E. A. Peck, P. D. Kerr, K.C., V. J. McElderry.

MEDICAL.

DR. BUCHANAN, F.R.C.S., Edinburgh M.R.C.S., Eng., L.R.C.P., London. Eye, Ear, Nose and Throat Specialist Hours 9-11 2-4 p.m., and 7-8 p.m 'Phone 519. Office, corner Water and Murray streets.

F. T. WEBSTER, Ontario Land Surveyor. Registered Professional Engineer, formerly with Lewis and MacRostie of Ottawa. Phone 2540.

DR. C. C. CRAGG—Eye, Ear, Nose and Throat Specialist. Office 295 Charlotte street, formerly occupied by Dr. Neal. Hours—9-11 a.m., 2-4 p.m., 7-8.30 p.m. Telephone: House 1018. Office 2185.

AGENTS WANTED

MAN OR WOMAN TO DISTRIBUTE religious literature during December and January spare or full time. $2.50 per day guaranteed; also commission and cash bonuses paid. For particulars write Mr. Conrad, Spadina Bldg., Toronto.
4d-2,4,9,11

BOARDERS WANTED

WANTED—LADY OR GENTLEMAN boarder. Apply 491 Aylmer street. 6d-134-4404

WANTED—LADY BOARDER, WELL furnished room, central; very private; apply Apt. 5, Fligg Apts., 266 Hunter St. 3d-134-4420

BOARDERS WANTED — PRIVATE boarding; all conveniences; 1 large and 1 front room; 718 Water St. Phone 1742W. 3d-132-4458

BOARDERS WANTED—WITH PRIvate family; all conveniences; apply 535 Aylmer. 3d-134-4492

AUTOS FOR SALE

CAR FOR SALE—FORD SEDAN—model '21 in first class condition; five good cord tires; $335 cash; Box 3626 Examiner.

CAR FOR SALE — 1924 MODEL Ford Coupe, in good condition. Apply 576 Aylmer or 'phone 1209W. 2d-133-4481

HOUSES, REAL ESTATE

SEE THIS—A GOOD BUY—3 ACRES of good land, 7 room brick house, electric light ,one block from city limit and car line easy terms or exchange for house in city; apply 282 George St. 6d-133-4385

REAL ESTATE—HERE IS A REAL chance with one hundred payment and balance like rent; 3 room cottage, central, good lot, $1200; Houses in all districts to rent; apply 344 King St. 3d-134-4488

FOR RENT

FOR RENT — MODERN, HEATED Apartments; apply 427 George St. dtf-1868

TO LET—NEW BRICK HOUSE, ALL conveniences; close to street corner, south end; apply H. Wilson, 2 King George St. 18d-144-4346

SMALL APARTMENT TO RENT—Bennett and Goodwill Building. Immediate possession For particulars apply J. F. Strickland, Law Office or 'phone 191. 6d-134-3289

FOR RENT—MODERN FURNISHED Apartment; lower duplex; central; apply 324 King St. 3d-132-4454

FOR RENT—UP-TO-DATE 5 ROOMed Apartment; every convenience; Charlotte St. West, phone 751. 3d-132-4444

HOUSE FOR RENT — 248 MUNROE Ave.; furnace, bath, etc.; apply E. L. Payne, druggist. 3d-2,4,7-4445

TO RENT—3 BRIGHT UNFURNISHed rooms; with conveniences; apply 481 Aylmer St. 3d-132-4443

TO RENT—FURNISHED BEDROOM, centrally located; phone 2095J. 3d-134-4499

FOR RENT—GOOD WARM SEVEN roomed house, newly decorated, all conveniences; centrally located, reasonable rent; possession immediately; apply 386 Stewart St. 4d-133-4460

TO RENT—APARTMENT; HEATED; central; 5 rooms and bath; apply Hall, Hall and Stevenson, 116 Hunter street. 3d-134-4493

TO RENT—2 ROOMS. APPLY 250 Romaine. 3d-134-4180

TO RENT — HEATED FURNISHED Apartment; suitable for two people. Apply 234 Hunter W. 6d-136-4179

TO LET—OFFICES—APPLY ROYAL Bank of Canada. 6d-23,25,27,30,2,4-3189

TO RENT—3 ROOMS DOWN AND one up; suitable for housekeeping; $11.00 per month; 107 Aylmer St. 3d-134--4501

TO LET — CENTRALLY LOCATED, roomy apartment; heated; very suitable for doctor's quarters; also heated office; on George street, lately occupied by American Consulate; apply Schneider Bros., 367 George St. 6d-133-4377

TO RENT—GOOD CORNER STORE; modern heated apartments; also warm house; apply 451 Water St. 26d-145-4288

TO RENT—3 ROOMED FLAT, CENtral, $14 month; 6 roomed house; 345 Rubidge St. 3d-11-3539

FOR RENT — OFFICE, HEATED; Apply Bank of Toronto. dtf.-3055

A sudden turn in the market puts some store in a position to offer you goods of the highest repute and quality at a bargain price. Read the advertisements and save money.

FOR SALE

FOR SALE—NEW STABLE IN GOOD condition; cheap; apply 528 Smith St. 3d-132-4449

FOR SALE—GOOD TONE CELLO; also 5 x 7 Camera; apply 359 Euclid phone 860F. 3d-132-4426

FOR SALE—ONE NEW AUTO DOOR Cutter, cheap; one good high back Cutter; one piano box Cutter; 169 Hunter St. East. 6d-134-4376

FOR SALE—HEAVY BLACK CLOTH Winter Coat, good condition, cheap; phone 930m. 3d-132-4457

FOR SALE—1 BABY SLEIGH; 1 RUG brown shade, 9' x 10'; 217 Boswell; phone 1130J. 3d-134-4484

FOR SALE — TWO GENTLEMEN'S winter coats; 1 light; 1 dark; size 38, new; apply 576 Murray; phone 717w. 3d-132-4461

FOR SALE — HAPPY THOUGHT Stove in good condition; phone 482 between 6 and 8 p.m. 3d-132-4433

FOR SALE — LOT OF THEATRE Seats in A1 condition; Regent Theatre, Hunter St. 6d-135-4451

FOR SALE—KITCHEN PRIDE COOK Stove, hot water front; apply 526 Chamberlain. 3d-132-4455

FOR SALE—LARGE TRUNK, ALSO other articles, in good condition; 299 Boswell Ave. 3d-134-4500

FOR SALE—DINING ROOM TABLE; ladies' navy tricotine suit, size 36; Phone 1289w. 3d-133-4489

FOR SALE—CRYSTAL PENINSULA Cook Stove, hot water front; 1 gent's bicycle; good condition; apply 516 Lock St. 3d-132-4452

FOR SALE — KITCHEN CABINET, refrigerator, extension table, kitchen chairs, apply 430 Sheridan St. 3d-133-4468

FOR SALE—RY-KRISP, ORIGINAL health bread; Boyle's Grocery, 5d-24,27,4,11,18.3203

FOR SALE — ELECTRIC WASHING Machine; nearly new; for sale reasonable; apply over 155 Dublin St. 3d 134 4497

FOR SALE—NESTLE PERMANENT Hair Waving Outfit; cheap; 174 Wescott St. 3d-134-4496

FOR SALE—PHONE 1987 FOR YOUR wood, body hardwood, cut, $6.50 per half cord; heavy hard slabs, cut, $6.00 per half cord; hemlock slabs, cut, $4.50 per half cord; W. J. Fitzgerald, Perry St. 26d-157-4495

FOR SALE—4 BURNER GAS STOVE with oven, 1 white enamel bed; 575 Stewart; phone 1435. 3d-134-4498

FOR SALE—LADIES' PATENT LEAther Shoes, size 3, practically new; reason for selling too small for owner; price $2.50; phone 535w. 3d-133 4476

FOR SALE—NEW AUTO KNITTER; apply evenings; first house west of May's School House. 3d-133-4469

FOR SALE — ENGINE LATHE, Barnes make, 8 ft. bed, 14 inch swing, screw cutting also 1 h.p. motor and countershaft; apply 173 Stewart St. 3d-133-4465

FOR SALE — TWO PATCHWORK Quilts; all new pieces; nicely quilted; at 5 McGill St. 3d-133-4439

DRY WOOD FOR SALE — HEAVY Hardwood Slabs; body Hardwood (two grades), mixed slabs and coke; lowest prices at Thompson's, corner Rink and George St., A. Thompson. 12d-141-4447

FOR SALE — CHILD'S COASTER wagon and sleigh; modern encyclopedia, ten volumes; Wells' Outline of History, 4 vols.; all new condition; phone 1459J. 3d-132-4430

FOR SALE — BOSTON TERRIER Puppy, 5 months old; here's a chance, half brother to the best dog from Canada at the Buffalo show 1924 (Barney Google); perfect markings, color and tail; sire most prominent in the east; dam best fronted dog ever visited the kennels; apply evenings, between 5 and 7; 103 Maria St.; breeders not apply. 3d-132-4456

FOR SALE — COOK STOVE $9; heaters from $5 up, beds and springs, chairs, tables, sideboard, oak dining room suite, Axminster carpet, nearly new, Organ $12, Mandolin Guitar $4, plates and dishes, etc.; 243 McDonnel St. J. Boorman. 4d-132-4414

FOR SALE—4 FT. HARDWOOD, $12; 4 ft. mixed wood, $8; cut extra; satin finish flooring office 248 Murray St., phone 2647. F. Vredenburg. 26d-145-4156

WOOD FOR SALE — ALL KINDS Hard and Soft Wood: 1 horse load mixed wood, $4.25; 1 horse load mixed wood, better quality, $4.75; phone 2663 or 1911J. 6d-24,27,1,4,8,11-4250

FOR SALE — GOOD LITERATURE from a priavte library, at private sale—Sets in fine bindings, including Thackeray, Scott, Hugo, Macaulay, Spencer, Landor, Buckle, Morley, Guizot, Ormsby, Poe, Boswell, Newman, Plutarch, Nicoll-Seecombe, Motley and many others; also Englishmen of Letters, British Eloquence from 1608, Appleton's Biography, Encyclopedia Britannica (Stoddard), Year Book of U.S. Dept. of Agriculture; very low prices on account of removal; 588 Stewart St. 2d-133-4486

DICK RUSKIN'S 3RD ANNIVERSary Sale—store full of Bargains; now is your chance to buy your winter supply at a very low cost.
Overcoats .....$2.00 up
Suits .....$5.00 up
Pants .....$1.00 up
New heavy Khaki Breeches..$2.95
New heavy Mackinaw Coats..$6.95
New heavy Mackinaw Pants..$2.98
New Men's Everyday Boots..$2.69
New Men's heavy Rubbers....$2.45
New Men's heavy Work Boots$2.98
New Boys' Boots, 1 to 5.....$2.69
New Boys' Khaki Breeches, all sizes $1.69
New Ladies' Khaki Breeches..$2.95
Ladies' Coats and Suits to clear at $2.95
Dick Ruskin's Store, 221 Hunter W. 3d-133-4477

SEVERE SENTENCE.

Seven Years, For Attempted Crime Against Young Girl.

MONTREAL, Dec. 4 (Canadian Press).—Louis Martin, convicted of attempting a crime against a seven-year-old girl in his florist shop in Verdun on June 14 last, was sentenced to seven years in the penitentiary by Mr. Justice Wilson in the Court of King's Bench today.

LIVESTOCK FOR SALE

LIVE STOCK FOR SALE — 5 MILK Cows, 1 set sleighs, 1 evaporator and sap buckets; Thos. G. Gordon, Hall's Bridge, Ont. 3d-134-3230

LIVE STOCK FOR SALE — THREE good Holstein Bulls, two fit for service; priced right; herd in accreditation; Jas. Seymour & Sons, Ida. Peterboro telephone. 3d-134-4483

HOUSES, REAL ESTATE

REAL ESTATE — MODERN HOUSE for sale in good residential district, seven rooms and winter kitchen; part hardwood floors, bathroom complete; gas, furnace, garage, garden, low taxes, 10 minutes from post office; Geo. McCartney, 474 Roger St., phone 1641w. 6d-135-4429

LOOK! BEAUTIFUL MODERN NEW 6 room Bungalow; French doors; fire place, laundry tubs, west part of city; good terms; apply 421 George St. 5d-134-4435

WORK WANTED

WORK WANTED—A MAN TO LOOK after furnace and other odd jobs; 273 McDonnel St. 3d-132-4411

WORK WANTED—WOOD SAWING done; also wood for sale; phone 1244w. 6d-135-4440

WORK WANTED — CAPABLE WOman wants Washing, Ironing or Rough Dry; work called for and delivered; reasonable prices; best of references; apply Box 4421 Examiner. 3d-132-4431

WORK WANTED — WANT WORK, city or country, experienced, handy with tools; also horse, seven years old, broke to all farm work; coach type; 185 King St., city. 3d-132-4482

POULTRY & EGGS

WANTED—LIVE POULTRY—EXTRA prices paid for good stock; phone 772 and we will call, or bring them to A. Atkins, 189 Charlotte St. 26d-147-4207

POULTRY FOR SALE — 20 WHITE Leghorn Hens, 1 Cockerel; 75 cents each; call between 5 and 9 o'clock; No. 5 New Chamberlain St. 3d-133-4478

EGGS AND POULTRY WANTED—Highest prices, prompt remittances, satisfaction guaranteed; ship to United Dairy Stores Co., Receiving Dept., 416 Bonsecours St., Montreal. 15d-146-4526

WANTED

WANTED—OLD GOLD AND ARTIficial teeth; apply Phillips Dental Lab., 408 1-2 George. 26d-154-4391

WANTED TO BUY — MILK ROUTE 75 quarts; apply Box 2313 Examiner, 3d-133-2313

WANTED — COUPLE TO SHARE home (home privileges); apply 515 Albert St., phone 2027w. 3d-134-3235

WANTED — TRUCK WANTED TO take load of furniture from Toronto, weighing about 1 ton; state price; box 4466 Examiner. 3d-133-4466

WANTED — MAN WITH SMALL capital, accustomed to horses, wishing to get money-making business; for particulars call at 421 George St. 5d-134-4437

WANTED TO BUY — A SECOND hand Quebec heater with oven and water front; apply Box 1600 Examiner. 3d-133

WANTED — RAGS, BONES, OLD stoves, copper, brass, zinc, rubber, auto tires, wood ashes. Will send a man and clean your cellar or ash Stevens, 864 Mark street, or 'phone house free of charge. Address 2082

LOST

LOST — BRACELET SET WITH green and white brilliants; finder please leave at Examiner office. 3d-133-4467

LOST—SMALL BOOK CONTAINING addresses; phone 1317J. 3d-132-4462

LOST—A HOLSTEIN HEIFER FROM the 9th line of Cavan; finder please phone 522 r 21. 3d-133-3332

LOST — WILL THE PERSON WHO picked up parcel in front of W. H. Roberts' leather goods store, 152 Simcoe St.; please return same and save further trouble. 1d-132-3331

LOST—$10 BILL BETWEEN MONAghan Road and St. Peter's Cathedral by way of Elm, Park and Hunter; finder please leave at Examiner; reward. 3d-132-4459

LOST — WHITE GOATSKIN ROBE on Warsaw road between George street and Douro church; Arthur Carveth, Indian River, P.O., phone 8 r 3, Douro. 3d-132-4436

LUTHER CABINET QUITS SATURDAY IT IS ANNOUNCED

Announcement in Keeping With Promise Made Some Weeks Ago.

TREATY IS SIGNED.

Will Give Chance For Formation of Cabinet To Support Locarno Pacts.

BERLIN, December 4. Canadian Press. — The German Cabinet will resign on Saturday. This is in keeping with an announcement made by Chancellor Luther on November 20, to the party leaders, that the government would withdraw from office after the Locarno pact signing ceremony in London, on December 1st, and that a new cabinet would be formed in sympathy with the Locarno policies and obligations. The Berlin papers publish an interview which Dr. Stresemann, the foreign minister, gave to a German correspondent in London, in which he expresses the greatest optimism regarding further negotiations over the questions arising out of the Locarno understandings.

Saving Chicken's Life; And Telegraph Charges

MARION, S. C., December 4. United Press.—
Chicken.
Hawk.
Mrs. J. H. Harper.
Brick.
The dead hawk measured 50 inches from tip to tip.

BUSINESS CHANCES

JUST THE PLACE—WELL ESTABlished cash business for sale, first class section of city; apply 421 George St. 5d-134-4436

BABY CARRIAGES, ETC.

FOR SALE—LLOYD LOOM WICKER Carriage, Pullman design, ivory finish, first class condition; child's iron crib, large size; 150 Hart Ave. 3d-133-4471

TEAMING & CARTING

WANTED — MOTOR CARTING, ALL kinds, long or short hauling. Beatty Bros. 'Phone 2169-931r2.

HELP WANTED—Female

WANTED — EXPERIENCED COOK; general; apply Box 4494 Examiner. 3d-134-4494

WANTED—A HOUSEKEEPER—ONE who would go to the country; apply to 301 Elm St. 3d-133-4478

WANTED — LADY CASHIER FOR men's furnishing store; apply Brass, 345 George. 3d-134-3329

WANTED — EXPERIENCED UPstairs girl; apply Montgomery House. 3d-132-3304

WANTED — GIRL FOR GENERAL Housework; apply 455 Hunter St. W. 3d-132-4446

HELP WANTED—Male

SALESMAN FOR LINE OF LITHOgraphed labels, stickers, art calendars, etc. Good sideline. Wright Litho Co., London, Ont. 12d-14-3658

WANTED—SNAPPY YOUNG SALESman; permanent position for right man with ability; must come well recommended; Box 4485 Examiner. 3d-134-4485

NOTICE

HAIRDRESSING, HAIR CUTTING Shampooing, Marceling, Facial Sets; Mrs. Johnson, 199 Hunter, phone 1194F. 6d-133-4395

NOTICE—CARTERS, EXPRESS AND Baggage; four way Parcel Delivery Two trucks, no delay; cut rates; phone 2392J; your patronage solicited. 6d-136-4470

NOTICE — TAXIDERMIST WORK done. Have your specimens mounted. Apply 156 London phone 878. 24d-133-3353

1926 Ford Tudor Sedan
Hasn't Run 75 Miles.
Complete with Extras.
A. BROWN
383 WATER STREET

Copyright 1924-25, P. F. Collier & Son Co. and G. P. Putnam's Sons
"BOBBED HAIR" With Marie Prevost is a picturization of this story by Warner Bros. Pictures, Inc.

(Continued from Yesterday.)

CHAPTER V—Continued.

There were only a few cars ahead of them, and Lacy worked up quickly behind the green Packard The moon was full It was one of those rare nights which make June so popular for weddings and outdoor drinking Ahead the road unwound in a gray, luminous band Higher and higher rose the hum of the motors as the two cars shook off the ferry traffic and raced past the tented nomads of Bayville

Pooch leaned forward "Here is th' jack," he said "I didn't want t' give it to you on th' ferry Never c'n tell who's nosin' round I want t' get shook of it, though I'll give it you, sis You c'n stockin' it fer th' boss here He's workin' now Count it There's fifty grand there Thank God, that's gone!"

A thick roll of bills bound with an elastic band was placed in Sister Connemara's hand as they lurched around a curve with the speedometer wavering around forty-five

Mechanically she leaned forward to the dashboard light, removed the strap, and counted the money Fifty brand new, fluttering thousand-dollar notes! Rolling them up, she hesitated a moment and then with sudden determination tucked them inside the voluminous folds of her nun's habit

Pooch again: "That damn Pierce's comin' up Drive up to the Packard an' I'll tell 'em t' take her out of second That bunch ought to be hackin' for some funeral parlor"

The big Isotta leaped ahead, with a warning croak—from the horn Trees, fences, hedges, softly lit houses flashed past in crazy panorama Rounding a corner on the wrong side of the road, they left a Ford sedan stranded in the ditch Gradually they drew up to the Packard Pooch cupped his hands and shouted, but the wind tore his words away The Packard driver seemed to understand, however, for he increased his speed and took the lead once more

Through the deserted streets of Glen Cove tore the two racing cars A sleepy policeman leaning against the bank at the four corners roused himself sufficiently to stagger to the curb and open his mouth several times after the retreating tail lights On past the Engineers, through Sea Cliff and up the winding hill flanking Roslyn Harbor They were approaching Roslyn

At the four corners where the North Hempstead turnpike joins the Sea Cliff road there was a right-angled turn Both cars threw on all their brakes and skidded into the main street Down the hill and through the town they tore, to the delight of the few village storytellers assembled in front of the local Greek's Around the Corner Behind them slid a Pierce runabout, its mudguard leaving a scar on the dummy cop as it swayed past The patrons of the local Greek cheered

At the clock tower the Packard swung suddenly to the left into the Mineola road Whether Lacy could not make the turn or whether he did not want to was not clear The Isotta wavered for a fraction of a second and then went thundering up the Roslyn hill toward New York The driver of a motor bus coming in the opposite direction stopped and, leaning from his seat, started to express his opinion of drivers who did not dim their lights He stopped in the middle of a withering line and gazed open-mouthed at the spark-spitting black streak that swept up the long grade as if it did not exist As he started again the lights of the following Pierce broke full in his eyes Throwing his wheel to the right, he buried the nose of the bus in the clay bank beside the road Two sleepy passengers picked themselves off the floor promising to have him discharged for reckless driving

Faster and faster, they shot on toward Manhasset Connemara clutched the side of the car with one hand and with the other pressed hard against her cowl Two cars appeared going in opposite directions half a mile ahead An instant later the Isotta was between them The lurching tonneau touched the small sedan on its right A sound resulted as of someone striking a dish-pan with his knuckles The sedan partly overturned and came to rest against a post

A shot sounded from the back seat Lacy's first thought was for his tires He glanced back Pooch had knocked out the back window and was kneeling on the seat, a revolver pointed through the opening

There was another report, but this time from the front of the car The right front tire went careening along the ditch beside them The hood leaped into the air Lacy jammed on the brakes, but it was too late Like a creature in its death throes, the car staggered back and forth across the road twice There was a ripping of steel through wood

The Pierce passed them stopped fifty yards down the road then backed to the wreck Two men with drawn revolvers got out

CHAPTER VI
By Meade Minnigerode

A discouraging odor—one of those odors which disengage themselves from catastrophes—or rather a concatenation of viciously incompatible odors—arose into the tenuous June night air like a flight of very bad angels Showers of stars, so it seemed momentarily to Connemara, sprinkled the vault of heaven with pyrotechnic splendor There was a hissing and a sputtering, a clanking and crunching, and above the uproar the steady booming of enraged profanity It proceeded from the overturned sedan, a man's voice complaining, bitterly and monotonously, like an intermittent foghorn

"What the blazes did you go and do that for?" he kept inquiring, invisibly persistent

"I think there's been an accident!" Connemara was moved to explain, but the man was not satisfied—nor, when she came to view the situation more critically, was Connemara

And what an accident! A sedan overturned in one ditch, imprisoning a very angry gentleman who would probably have a devil of a time explaining matters afterward to his wife The Isotta plastered like a mashed turnip against a telegraph pole in the other ditch, after having bounced Mr Pooch out into the road on one side and Connemara herself sitting somewhat incongruously on the spokes of the right front wheel, spinning slowly around like a spent roulette ball ju t before it flips into the wrong compartment And just in front the Pierce, from whose depths had come those two personages impending in the shadows with drawn revolvers, who appeared to be waiting for the whites of somebody's eyes!

Connemara made herself aware of these details in one comprehensive glance At the same time, while she still revolved physically on her spinning wheel, she likewise did so mentally around the more saliently depressing social aspects of her present situation

(To be continued)

DODD'S KIDNEY PILLS
FOR ALL KIDNEY DISEASES
BRIGHT'S DISEASE BACKACHE
1087 THE P

BELTING
All sizes new and second hand Rubber and Leather Belting in stock. Apartment and store to let.
A. LOW & CO.
383 Bethune St.
Phone 607 N. and Hol. 1027

FOR SALE OR EXCHANGE

160 Acres of Choice Farm Land—Situated about 2 miles from city; 100 acres working land, balance in pasture. Splendid brick house, frame barn and driving shed. Owner would exchange for a property in city. Price $10,000.00

150 Acres of Good Working Land—Situated about 8 miles from city. Dandy frame house, bank barn and driving shed. This farm is in a high state of cultivation, and owing to owner having no help, he will sell same, or will take a property in city. Price $10,000.00

80 Acres of Good Farm Land—40 acres working land, balance in pasture. Good brick house, frame barn. Situated about 1 mile from city. Owner would consider an exchange for Toronto property. Price $4,500.00

100 Acres of Land—60 acres under cultivation, balance in pasture and wood. Well fenced and watered. Small orchard. Buildings consists of frame house, very comfortable; barn, driving shed, stable and other buildings. Eight miles from city. Owner would take a city property on same. Price, $4,800.00

We have a number of good Houses to rent at very reasonable rents.

For particulars and inspection of the above Farms, apply

J. T. O'CONNELL & CO.
126 Hunter St. W., Peterborough
House phone 1259. Office phone 276
A. Mills, agent, phone 1432w.

SOLVAY
COKE
For Furnace, Stove and Range
PER TON $15
Always gives satisfaction
ROBERT HICKS CO., Ltd.
TELEPHONES, 47-48.
266 CHARLOTTE ST.

Boots Made To Order
You will be sure of foot comfort if you wear custom-made boots, of the best Canadian calf, French calf or Vici Kid. We guarantee a fit.
SEE OUR SAMPLES OF BOOTS AND LEATHER
We have in stock hand-made Work Boots Goodyear Welt Shoes Repairing a specialty. Have your shoes rebuilt by us.
W. & A. Ingram
CUSTOM SHOEMAKERS
420 George Street.
(Next door to Jordan, Florist)
TERMS: CASH.

CHINA PAINTING
Mrs. Langley McCarthy Teaches Biscoffs' New and Beautiful Work in CHINA PAINTING

READ THE WANT ADS.

Auto Chains All Sizes
Avoid all Danger of Skidding
TAKE NO RISKS. Be sure you have dependable Chains on your tires these days when roads are slippery. Remember, we can fit any size tire, and at prices that will save you money.
DAWSON & JOHNSTON
Phone 2123. Corner GEORGE & McDONNEL STS.

DAVIS-THOMPSON COMPANY, LTD.
Insurance and General Agency
433 GEORGE ST. PHONE 40

HILL, WEDDELL & HILLS
General Insurance Agency
ESTABLISHED 1883
Phone 14 124 Hunter Street West

4% INTEREST, compounded Half-Yearly, Paid on Deposits
One Dollar opens an account. Special facilities afforded Depositors for the convenient transaction of their business, and accounts are subject to cheque withdrawal.
For Sums of $100 and upwards this Company's Debentures are issued in terms of one to five years, bearing special rates of interest, depending upon the term of investment.
TORONTO SAVINGS AND LOAN CO.
435-437 George Street
Peterborough

"BRINGING UP FATHER" — Geo. McManus

CANADIAN PEAS WIN AT CHICAGO

F. P. Glasspel, of Hampton, Ont., Won Ten Sheep Prizes.

OTHER RESULTS.

Chicago, Ills., December 4 — Canadian Press. — Canadian entrants in the hay and grain show of the International Live Stock Exposition Thursday cleaned up in the field pea class, in the yellow field pea class large size, C. W. Sterling, of Sidney, B. C., took first prize, and James Connell, Palmerston, Ont., second. James J. Guest, Cobden,Ont. was third, W. J. Rynard, Zephyes, fourth, and Charles Thomas, New Liskeard, fifth.

In the class for small yellow field peas, Canadians took every prize but one, J. T. Hill of Lloydminster, Sask. taking first place, with Mrs. M. E. Graham of Riverton, Alta., second; R. P. Robbins, Shaunavon, Sask., was third, and Donat Rivard, Clair-Vaux, Quebec, fourth. In the general class, William Darnerough, Laura, Sask., was second.

In the timothy hay class, A. Longhead of Bowden, Alta., was second, and D. Monroe, Warren, Man., was fourth. Alberta entries also captured sixth, eighth, twelfth, thirteenth, fourteenth and fifteenth positions; T. H. Busteed of Montana, was first.

In the sheep department, F. B. Glassbell of Hampton, Ont., took the reserve championship in the Cotswold ram division. In all Glaspells captured ten prizes, including several firsts; J. R. Fleming, of Whitby took the majority of the prizes in the Oxford sheep division.

Entrants from the United States were awarded championships in the swine department. The entry of Dr. J. B. McKenzie, of Wilmington, Ohio won the senior and grand championship in the senior Hampshire division.

In the Breeding Red Polled Division, senior and grand champion bull went to Schickedanz Bros.,Chenoa, Ills.

NEW LAMP BURNS 94 P.C. AIR

Beats Electric or Gas.

A new oil lamp that gives an amazingly brilliant, soft, white light, even better than gas or electricity, has been tested by the U.S. Government and 35 leading universities and found to be superior to 10 ordinary oil lamps. It burns without odor, smoke or noise—no pumping up; is simple, clean, safe. Burns 94% air and 6% common kerosene (coal oil).

The inventor, F. B. Johnson, 246 Craig St. W., Montreal, is offering to send a lamp on 10 days' FREE trial, or even to give one FREE to the first user in each locality who will help him introduce it. Write him to-day for full particulars. Also ask him to explain how you can get the agency, and without experience or money make $250 to $500 per month.

WEDDING BELLS.

LINN—WATSON.

BURNBRAE, Dec. 4.—A very happy event took place at the home of Mr. and Mrs. James Watson on Wednesday, when their only daughter, Gertrude, was united in marriage to Mr. Gordon Linn, only son of Mr. and Mrs. Jas. Linn, Rawdon township. The ceremony was performed at 11 a.m., by the bride's minister, Rev. D. A. McKenzie, in the presence of the immediate relatives. After a dainty wedding breakfast the happy young couple departed on the afternoon train for Toronto, St. Catharines and Michigan. On their return, they will reside on the groom's farm, near Mount Pleasant, Rawdon township.

For Asthma During Winter

A Remarkable Method That Has Come to the Rescue of Asthmatics and Checks the Worst Attacks—Send Today for Free Trial

If you suffer with those terrible attacks of Asthma when it is cold and damp; if you choke as if each gasp for breath was the very last, don't fail to send at once to the Frontier Asthma Co. for a free trial of their remarkable method. No matter where you live or whether you have any faith in any remedy under the Sun, send for this free trial. If you have suffered for a lifetime and tried what you thought was the best skill known to cope with the most terrible attacks of Asthma, if you are discouraged beyond hope, send for this free trial. It is the only way you can ever know what progress is doing for you in spite of all your past disappointments in your search for freedom from Asthma. So send for this free trial. Do it now. This notice is published that every sufferer may participate in this progressive method and first try the treatment free that is now known to thousands as the greatest boon that ever came into their lives. Send coupon today. Don't wait.

FREE TRIAL COUPON

FRONTIER ASTHMA CO., R. 1182-D Niagara and Hudson Sts., Buffalo, N. Y.

Send free trial of your method to:

.....

.....

.....

Telephone 790 When You Want Your Piano Or Organ Tuned.
Player Pianos a Specialty
All Work Guaranteed
W. H. CUNNINGHAM
560 Weller Street

ON PSYCHOLOGY.

Professor E. A. Bott, director of the psychological laboratory at Toronto University, who is recognized as one of Canada's greatest authorities on practical psychology.

SUING TOWN FOR WRONGFUL SEIZURE

Cobourg People's Goods Were Taken For Unpaid Taxes.

COBOURG, Dec. 4.—Mrs. Mary Langslow, through her solicitor, Mr. T. F. Hall, K.C., has issued a writ against the Town of Cobourg for damages on account of the seizure of certain household furniture and goods for taxes. The claim is for damages for wrongful, improper, illegal and excessive distress of the plaintiff's goods, chattels and household furniture for taxes, claimed to be due and payable upon her dwelling house in the Town of Cobourg, and for damages for wrongfully depriving the plaintiff of the use of her goods and premises.

As Osgoode Hall last week-end, before Mr. Justice Riddell,Mr. T. F. Hall, K.C., acting for Mrs. Langslow, was granted an injunction restricting the defendant, the Town of Cobourg, from selling, offering for sale, dealing with or disposing of any of the goods and chattels or furniture seized or distrained for taxes claimed to be due upon the premises of the plaintiff in the Town of Cobourg, or for making any further distress or seizure until December 2.

I. Callahan for the plaintiff, Mrs. Della Galvin, was granted a similar injunction regarding sale of furniture at the Arlington hotel, for taxes.

The amounts involved for taxes were in both instances over $700.

The sales were to have been held respectively on November 30 and November 27.

OBITUARY.

MISS MYRTLE McMULLEN.

STIRLING, Dec. 4.— Deep sympathy and regret is expressed on all sides at the death of Miss Myrtle McMullen, youngest daughter of Mr. and Mrs. Elijah McMullen, who passed away in the Kingston General Hospital on Monday afternoon.

She had been in poor health for the past year. Miss McMullen was formerly an employee of the News-Argus office here, where she learned the trade of a compositor, after which she was engaged in the Methodist Book Room, Toronto for some time, but was forced through illness to quit her work there. Deceased was about 30 years of age and leaves, besides her parents, two brothers, James and Percy of Rawdon township, and one sister, Mrs. Clifford Sharpe, of Wellman's Corners. The funeral will be held on Thursday afternoon to St. Paul's United church, interment to be in Stirling cemetery.

AGATHA M. COUSINEAU.

COBOURG, Dec. 4—The remains of the late Agatha M. Cousineau were brought from Toronto recently and taken to Bewdley for interment in the Byrne historic plot. Miss Cousineau was for some time engaged in missionary work among the French Italians, but of late had resided in Toronto as companion to Mrs. D. K. Byrne, and was a well-beloved member of the Byrne household. She became a member of the Christian Workers Tabernacle there as missionary and organist. Rev. D. J. Harnsuortt officiated at the funeral in the absence of Rev. D. K. Byrne, who was out of the city at the time. Her death was due to pneumonia.

D. H. TAYLOR.

COBOURG, Dec. 4.—The death of D. H Taylor, Esq., at Newcastle on Wednesday morning, removed a prominent farmer and well-known breeder, who resided for many years near Centreton in Haldimand township. Although in his 80th year, Mr. Taylor only gave up farming a year ago. He was a prominent exhibtor of heavy horses for many years at district fall fairs, and the Cobourg Horse Show. His wife died about a year ago and surviving him are two daughters, Mrs. H. W. Dudley, Newcastle and Mrs. Bellyou of Trenton.

MRS. SARAH GAGE.

COLDSPRINGS, Dec. 4.—The death of Sarah Gage, widow of the late William Varcoe, has removed one of the oldest residents of Hamilton township, and one who was held in high regard. Mrs. Varcoe passed away on Tuesday at the great age of 92 years. She leaves one daughter, Mrs. Brown, of Toronto, and two sons, Frank of Bewdley, and Richard on the homestead at Coldsprings. The funeral took place Thursday afternoon. Interment was in Camborne cemetery.

SPECIAL MEETING ALNWICK COUNCIL

Solicitor Advises That Road May Legally Be Sold.

ROSENEATH, Dec. 4.—Alnwick Township Council held a special meeting in the Clerk's office on Monday evening. The Clerk and Reeve had interviewed the Township Solicitor regarding the sale of the old Johnson road to Mrs. Jas. Chidley. They were advised that it could be done legally, but that the road would have to be closed for a certain period of time, and also advertised in some local paper, after which it could be put up for sale and sold to Mrs. Chidley.

On motion of Councillors Braithwaite and Timlin, it was decided to accept the present agreement and commence the work at once, and after the job was done to do the advertising. Mr. Cephas Linton, the Pathmaster of that beat, will be in charge, and it is expected the work will start on Wednesday.

A communication was received from the Cobourg General Hospital stating that Mrs. Geo. H. Hogg had been admitted there as an indigent patient, and that the township of Alnwick would be responsible for $1.50 per day during the time she is confined there.

YOUNG PEOPLE TO HOLD CONFERENCES

Four Will Be Held in Cobourg Presbytery Next Week.

CAMPBELLFORD, Dec. 4. — The Echo Conferences of the Young Peoples' Societies in the Cobourg Presbytery of the United Church will be held next week at the following places: Monday at Newcastle; Tuesday at Pontypool; Wednesday, at Coldsprings; Thursday, at Colborne.

The two principal officers of these conferences are located in Campbellford, Rev. C. D. Daniel being chairman, and Miss Viva Dunk, secretary, both having been elected at the recent convention held at Port Hope. The programme will be practically the same at the different conferences and each society will elect to send its delegates to the one held at the centre most convenient to it. The motto of these conferences is to bring Cobourg Presbytery to the front for Christ; the aim is to have every Young People's Society represented at the sessions; the vision is the place of the young people in the work of the United Church of Canada. Topics of vital interest will be discussed at each conference and all delegates are asked to come prepared to take part in the proceedings.

There will be afternoon and evening session each day, and a returned missionary will be present to address the delegates.

BRITISH TARIFF ALARMS PAISH

Noted Economist Says Nation is Leading World Into Mischief.

LONDON, Dec. 4 — "Great Britain is leading the world into mischief," declares Sir George Paish, who views with alarm England's drift towards protection.

This foremost British economist has just returned from a tour of America and the Continent where he has been making an investigation into economic and industrial conditions. So seriously perturbed is he by the tendency of England to follow the lead of the rest of the world in the raising of tariff barriers, that he has uttered a warning to industries and workers concerned in them to check up the belief that tariffs are going to aid them.

He does not believe in prohibitive tariffs. He holds that they are a hindrance to the restoration of the economic prosperity of the world, and says no nation, least of all European, can afford the luxury of fostering behind tariff walls the "self-contained" illusion.

"The universal cry is: "Keep out the goods of other nations and be self-contained.' It cannot be done. It will only lead to ruin. The policy that made the world prosperous was the policy of ever increasing interchange of goods between the nations," says Sir George.

"England is drifting towards complete protection. This fact cannot be denied, and it is an extremely serious matter for the country. It is inconceivable to me that a nation which achieved a six-fold expansion of its income in a single century, and which depends for its very existence on the sale of manufactured goods, should be proclaiming to the world that it is a very bad thing to buy manufactured goods.

"If the British government imagines it is going to make the United Kingdom prosperous by the policy it is pursuing today, it will go on until one day it will find that in trying to safeguard British industry is has destroyed it."

The world situation, continues Sir George, demands a world wide reduction in tariffs, and this movement, he argues, is as important to America as it is to the struggling nations of Europe. He commented on the fact that thinking men all over the world are arriving at this conclusion.

Her Liver Was Bad And She Felt Tired and Depressed

Mrs. M. Siefert, Grosswerder, Sask., writes:—"I was greatly disturbed with pains in my liver, and felt tired and depressed most of the time. One day I read about

Milburn's

LAXA-LIVER PILLS

and the next time I went to town I bought four vials of them.

I have used them regularly, and after two months' use I feel like an entirely different woman.

Now, I always recommend them to any of my friends who are troubled as I was."

There's only one "Laxa-Liver Pill", and that's the one put up, for the past 32 years, by The T. Milburn Co., Limited, Toronto, Ont.

BROWNLEE TO REST.

Alberta Premier Suffering From Cold.

EDMONTON, Alta., Dec. 4. — (Canadian Press)—Premier Brownlee will be confined to his house for the next ten days, it was announced at the Government Buildings yesterday. He is suffering from a severe cold and slight congestion of the lungs, together with a generally run-down condition, and while his illness is stated to be not at all alarming it is serious. It is thought likely that when he is able to be out again he will, if possible, take a complete rest for a short time in order to recuperate his health.

Beginning Tomorrow, Saturday, 9 a.m.

WE CELEBRATE FIVE YEARS OF SUCCESSFUL BUSINESS BY A SPECIAL

14 DAYS' ANNIVERSARY SALE

History Making Values in Smart New Dresses and Coats Throughout Our Four Stores at Peterboro, Belleville, Kingston and Brockville

Five years ago, when starting this business, we adopted a policy of exclusive garments with quality and style at low prices. Every garment was individually selected and money was willingly refunded if satisfaction was not received.

So successful has our policy worked out that we have been practically forced to increase our stock in order to supply the demands of our growing clientele of well-pleased customers throughout Eastern Ontario.

We are pleased with the response made to this policy, and on Saturday we are expressing our appreciation by offering the same quality garments at especially attractive prices. We want you to come in and look around. All prices are plainly marked for your benefit.

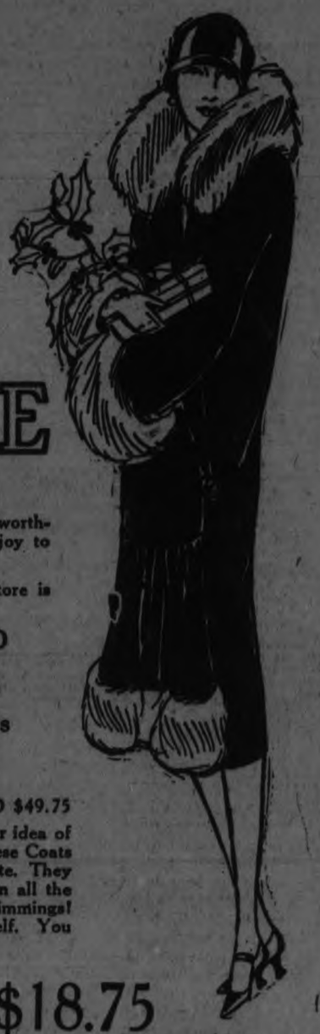

Our Anniversary Sale Offering to the Public in Recognition of Its Contribution to Our Success

EXTRAORDINARY OPPORTUNITY!

We Present What We Believe Is the Most Unusual

Fur-Trimmed COAT SALE

Ever Held in the City for Coats of McNabb Quality

The great outstanding advantage of this remarkable Sale is the opportunity it gives of selecting better grade Coats at worthwhile savings. Truly a tempting collection, in fashionable fabrics, stunning styles and all richly befurred. A real joy to wear the whole winter through—and every Coat a fashionable new Coat for this great Sale.

You will agree that these are by far the best quality Coat values offered in many seasons. Every Coat in our Store is reduced.

FUR TRIMMED FLARE
COATS
$23.75
REGULAR VALUES, $29.75 AND $35.00
These Coats reflect the smartest styles displayed this season. They are fashioned in good quality duvetyn, full satin de luxe lined, and featuring new sleeves, flare skirts and lavishly fur trimmed collar, cuffs and skirts. Sizes 16 to 40.

FUR-TRIMMED
COATS
Plain and Flare Styles
$28.75
REGULAR VALUES, $39.75 TO $45.00
Individual models and only one of a kind. They are in various smart fabrics. Deep fur collars and cuffs and some with fur bandings. Sizes 16 to 42.

FUR-TRIMMED
COATS
Amazing Values
$33.75
REGULAR VALUES UP TO $49.75
It is difficult to give you a fair idea of the richness and beauty of these Coats without appearing to exaggerate. They are so unusual at the price, in all the leading fabrics and fur trimmings! Come and see them for yourself. You will not be disappointed.

9 a.m. Clearance — ODD FUR-TRIMMED COATS $18.75

Fifteen only odd Fur Trimmed Coats. Every Coat an exceptional value, and greatly reduced for quick clearance tomorrow morning.

WOMEN'S AND MISSES' SILK AND CLOTH
FROCKS
ANNIVERSARY SALE LEADER
$18.95
SPECIAL PURCHASE GROUPS TO WHICH WE HAVE ADDED REGULAR STOCK MODELS FORMERLY $25.00 TO $35.00
Such Frocks as these are seldom offered in special groups so much below regular. They embody all the notable style features of two-piece and straight-line Frocks that ripple and flare in all manner of fetching ways. Fashioned in satin crepe, flat crepe and crepe faille and charmeen. They emphasize the importance of black, soft greens, warm wine shades and variations of browns.

ANNIVERSARY SALE OF NEWEST $25.00 AND $29.75
2-Piece Dresses
$21.75
Two-piece style, the craze of New York. Very smart for present wear. The collar can be worn high or low. Skirts in self material to match others in stripe flannel, silk and pencil stripe twill cord as a contrast. Colors are black, brown and navy.

ALL OUR EXCLUSIVE AND HIGH PRICED
COATS
ON SALE AT A
Reduction of 25%
Their smartness could scarcely be excelled, since these are models that set the mode. Through them the new flares, the new treatments of furs, new colors, new fabrics were presented. They bring the maximum of fashion at moderate prices.

COATS WITH SMART FURS
COATS OF MANY COLORS
COATS OF FINE RICH FABRICS
COATS WITH THE PARIS FLARE

Exclusive and individual Coats. Specially reduced during our Anniversary Sale.

Reg. $55.00 Coats.	Sale price ...	$41.25
Reg. $59.50 Coats.	Sale price ...	$44.50
Reg. $65.00 Coats.	Sale price ...	$48.75
Reg. $69.50 Coats.	Sale price ...	$52.00
Reg. $75.00 Coats.	Sale price ...	$56.25
Reg. $79.50 Coats.	Sale price ...	$60.00
Reg. $85.00 Coats.	Sale price ...	$63.75

Come early and select your new Coat at these liberal price reductions.

Anniversary Sale Odd Silk Dresses
TO CLEAR QUICKLY
$15.00
REGULAR $25.00 TO $39.75
Twenty-two only odd Silk Dresses, selected from our regular stock, and reduced to the low price of $15.00 for quick clearance Saturday morning.

Anniversary Sale Fashionable Women's Dresses
SIZES 38 TO 44
$29.75
REGULAR VALUES, $39.75 TO $55.00
Another shining example of McNabb's Anniversary Sale specials. High-grade Women's Dresses in the finest quality of silk materials, in styles that are self-appealing. All wanted colors and in sizes 38 to 44.

$15.95 TO $25.00 FLANNEL DRESSES, $12.95
Anniversary Sale special. Smart Flannel Dresses, plain colors, novelty stripes and checks. Sizes 16 to 38. You'll like them, and the Sale price is a real bargain.

The J. A. McNABB Co., LTD.

$11.95 TO $13.95 FLANNEL DRESSES, $6.95
Smart styles. Suitable for general sports, business or college wear. Mostly plain colors. A few in novelty checks. Sizes 16 to 38 only.

The Evening Examiner

PHONES—Editorial 1261. Business Office, 1666. Private Branch Exchange to all Departments.

The Examiner is a Member of the Audit Bureau of Circulation.

The Daily Examiner, published every lawful evening by The Peterborough Examiner, Limited. Office, 415 George street. $6.00 per year, delivered in city; out-of-town subscribers by mail, $4.50 a year.

The Weekly Examiner, published every Thursday. Subscription price $1.50 a year.

U. S. REPRESENTATIVES

Special U. S. Representatives—W. H. Stockwell, 628 People's Gas Building, Chicago, Ill.

New York—Chas. P. Miller, 285 Fifth Avenue.

Advertising Rates on application.

E. H. GLOVER, Managing Director.

FRIDAY, DEC. 4, 1925.

A NEW INDUSTRY.

The announcement that a company has been formed to develop the large deposits of crystalline limestone, discovered at the mouth of Eel's Creek, Stoney Lake, and that a manufacturing plant is to be erected at Lakefield, is welcome news.

The location of a new industry in Lakefield is in itself a splendid thing for that village, and the development of the natural resources of the county is a forward step that will be applauded by residents generally.

The limestone deposit, the discovery of which has led to the present activity, is of large extent, estimated at twelve million tons and of a very high quality, so high indeed as to warrant the establishment of a plant to manufacture various lime and chemical products.

Experts who have investigated the Eel's Creek limestone are reported to be astonished at the purity of the ore.

There is much enthusiasm over the prospects of a successful development of this industry, which opens out a new field in this district, and may expand into an undertaking that will add materially to the prosperity of the district affected.

ECONOMY—AND EXPENDITURE.

Without entering into the merits of their policy in regard to immigration, it may be said that the visit to Ottawa of representatives of the Boards of Trade of Canada throws considerable light upon the difficulty Governments have of reducing their expenditures.

In almost the same breath the deputation urged the Government to exercise the strictest economy in its transaction of public business, and suggested the expenditure of a large sum of money upon immigration.

That viewpoint has been the cause of much of the huge spending on the part of Governments that is so frequently complained of in this country.

People decry expenditure, talk economy, and then urge upon Governments, Federal, Provincial or municipal, the undertaking of enterprises that naturally involve heavy expense.

It seems impossible to put over the idea that the only way to reduce taxation is to cut down expenditure, and until we have more deputations advising our Governments to save money and fewer suggesting the spending of money, it is idle to talk of real economy or to hope for any substantial tax reductin.

Canadians are apparently all agreed that expenditures should be reduced, but inevitably they want the saving to be done not at their expense but at the other fellow's.

BOYS ON THE STREET.

Chief of Police Newhall's campaign to keep children off the streets late at night will be approved by those who know the conditions.

In recent years the boys who sell newspapers and other youngsters who are on the streets for no apparent purpose have been given considerable latitude in this respect, and their numbers have been considerably increased.

There is no reason why boys of this age should be allowed to roam around until the theatres have concluded their performance, merely in the chance of selling a few more papers to theatrical patrons.

The Curfew Act gives youngsters until 9 o'clock, and after that hour they must be accompanied by an adult.

The regulation may be a little drastic, but its enforcement would be a good thing for many boys who are losing hours that should be devoted to sleep, learning things that are harmful to them and wandering around, poorly clad, in disagreeable weather conditions when they should be at home.

The lack of parental control shown in the case of these youthful night wanderers and the indifference which many fathers and mothers show to the whereabouts of their children explain possibly the increase in juvenile delinquency noted in many centres.

If newspapers must be sold on the streets at 11 o'clock at night, let it be done by older boys who are beyond the scope of the Curfew Act.

LONGER TERMS FOR ALDERMEN.

The citizens of Belleville are to vote next week upon a proposal to reduce the size of the City Council and to lengthen the term of the Aldermen.

Briefly, the bylaw provides for the election of but nine Aldermen, instead of twelve, next year, three to be elected for three years, three for two years and three for one year.

Thereafter, if the proposal is approved by the electors, there will be an election each year for but three Aldermen, who will serve for three years.

Advocates of the change declare that the reduction in the size of the Council will facilitate business and that the administration will be more efficient because of the longer experience gained by the members of the Council.

With the first contention there will be no quarrel, but many people will have misgivings about three-year terms for Aldermen.

Granted that efficient men are elected, the longer term would doubtless prove beneficial, but the average voter is inclined to look on the darker side of things and to come to the conclusion that three years is much too long if incapable Aldermen happened to be elected.

Often a candidate who gives promise before election of being a source of strength to the municipal government turns out to be a weakling when the test of performance is applied, and not a few electors will be tempted to oppose the three-year term scheme in the fear that it involves the risk of saddling the civic government with such candidates who would hold office much too long for the general good.

Still no signs of a rush in the municipal sweepstakes. Are all the candidates going to wait for the last appeal week?

RUSSIA REINSTATES VODKA.

Raising national revenue by selling vodka to the nation is a move by the Government of Russia that has caused wide comment and speculation on the part of the European press. The manufacture and sale of vodka of 42 per cent. alcoholic content is now a Government monopoly. The reason for its return was that the government needed the money and knew of no other way to get it.

The move toward Government encouragement of national drinking is a sharp departure from the plain ground on which Leon Trotzky fashioned the structure of his revolution which overthrew the Romanoff dynasty and led to the complete obliteration of every member of it. In his book, "Problems of Life," Trotzky wrote:

"Vodka and the church were used by the Czar's regime to enslave the working classes. There are two important facts that have set a new stamp on the life of the proletariat in Russia. One is the establishment of the eight-hour working day, and the other is the prohibition of the sale of vodka. The abolition of the system by which the country encouraged people to drink is one of the iron assets of the revolution."

The scrapping of this high-sounding doctrine has caused a flow of sarcasm that finds expression in cartoon and comment in many papers. Rul (Berlin) pictures a great crowd of Russian people waiting to gain admission to a vodka house over which floats the flag of the revolution, and uses the explanatory wording, "Workers of the world unite—at the saloon." The Moscow Pravda says Trotzky's "iron asset of the revolution has been exchanged for so many gold rubles," and proceeds to describe events of the first day of vodka selling, where long lines of people stood in front of the liquor stores of Moscow, while toward evening all the cells and even the corridors of the police station were packed to capacity with drunken persons, including a number of women.

The official excuse for this departure is (1) that the Government needed revenue, and (2) that home-brewing by the peasants resulted in the loss of valuable grain by clumsy methods. The Soviet of today has been seized with the size of the revenue that existed in Czarist days when Count Witte capitalized on the debauchery of the Russian people to the extent of $500,000,000 a year. In that way, according to a despatch to the Manchester Guardian, there was built up a system whereby the peasant became a slave of the vodka seller, who was not only publican, but moneylender, pawnbroker and even employer, to square debts incurred for the purchase of vodka.

The Soviet explains that it will allow vodka to be sold only within certain limits, according to the need for revenue, which means that the sky will be the limit. The Czarist Government said the same thing, starting with 44 million gallons per year and increasing in fifteen years to 250 million gallons, by which time the country was so unspeakably debauched that the Duma implored the Government to seek for a source of revenue that would not ruin the people.

Moscow may claim to have released the people from Romanoff oppression, but it has made public admission that for the purpose of revenue it is prepared to soak the people in vodka, a habit described by Trotzky as "one of the means used to enslave the working class." The only difference in Russia is that there has been a change in the personnel of the slave-drivers.—London Advertiser.

OVER-GOVERNED.

It has frequently been suggested that Canada, for its population, has too much government. That is, there are various elective bodies, some of which might very well be cut down and others eliminated entirely. The three Provinces in the East have three distinct Legislatures, when it is argued that one could probably do the work as well. There are also three Lieutenant-Governors, and so on.

The Ferguson Government has just afforded a good argument to political students who advocate cutting down representation. There are seven constituencies in the Province without a member, and the Government proposes to go ahead and hold its session without these constituencies being represented. Of course, in the case of private bills, someone will have to do the work. The city of London, for instance, has been without representation since the death of Sir Adam Beck, and will be without it in the next session. It is not too much to say that the seven ridings represent 100,000 people or better, who will not have a member to voice their views when the Legislature meets. If such can be worked out to advantage, as a matter of economy and for whatever reasons the Government submits for keeping the ridings vacant, why cannot a general scheme of less representation be similarly worked out to advantage, not temporarily, but for all time? The question is one worth thinking about.

Perhaps in the situation at Ottawa, argument to support the contention can also be found. For a matter of months the business of the country is merely being carried out in routine fashion. The Premier is pledged to award no contracts and to conduct no new business or make no new departure until a mandate has been secured from Parliament. There are several important departments of state without heads, and yet it may be possible that the country's business, except for new policies which are required, will go on just as well as ever. In fact, it is well known that there are too many Cabinet positions, considerably more than the number with which the President of the United States surrounds himself.

That we are over-lawed is admitted in the best of circles, and that we have too much government necessarily follows. Canada today has the governmental framework for 100 million people, overloaded in the same respect as we are in regard to railways. It would be the height of economy to cut down, but in our political wisdom or folly, our leaders go on adding to the burden. It is idle to talk of national economy as long as this course is pursued; overhead is eating the country up.—St. Catharines Standard.

EDITORIAL NOTES AND COMMENT.

The Peterboro Hockey Club is advertising its home city in Windsor tonight. The Petes attract plenty of publicity during the season.

The municipalities which get their elections over next week at least have the advantage of being able to concentrate on Christmas business.

The by-election in Bagot is attracting the attention of the whole country. Mr. Meighen's visit to the riding has increased interest in the result.

Shop early—in the month, in the week, in the day.

Right Hon. Mr. Meighen has been speaking in French in Quebec, and has had to apologize for his halting speech. And Right Hon. Mr. King cannot speak French at all. Surely our English-Canadian public men should be able to express themselves fluently in both languages, as the French-Canadian politicians are able to do so effectively.

— RADIO — PROGRAMS

FRIDAY, DEC. 4

International Radio Programs

Ether's White-Caps

9:30 KOB (348) State College—Presbyterian Choir Musical Program.
11:30 KFOA (454) Seattle—Bridge by Radio.
10:30 KGR (319) Buffalo—The Hewitt Humorists.
11:45 WSB (428) Atlanta—Carter Radiola Orchestra.

Silent Stations Tonight

Eastern: CKAC, WBBR, WFI, WIP, WCBS, WOR, WRC, WREO, WTAM. Central: KFUO, WCBD, WKRC, WLW, WSAI. Western: KGO.

EVENING CONCERTS

7:30 P. M.
WAHG (316) Richmond Hill. Musical.
8:00 P. M.
WNYC (526) N. Y. Songs.
KFNF (266) Shenandoah. Sunday school.
WCAP (469) Wash. Organ.
WGAZ (275) So. Bend, Ind. Vocal.
WCX (997) Detroit. Symphony orchestra.
WEAF (492) New York. Happiness Boys.
8:15 P. M.
WTIC (476) Hartford. Hartford Choral Club.
WGY (380) Schenectady. Studio program.
8:20 P. M.
WLS (345) Chicago. "WLS."
8:30 P. M.
WEMB (319) New Orleans. Musical.
WRA (536) Madison. Musical.
WHAS (400) Louisville. Concert.
WDAD (266) Nashville. Hawaiian Music.
KFNF (266) Shenandoah. Concert.
WCAE (462) Pittsburg. Concert.
WHO (526) Des Moines. Musical.
9:00 P. M.
WPG (899) Atlantic City. Concert.
WMCA (341) N. Y. Hardman hour.
CKY (384) Winnipeg. Musical.
CNRT (357) Toronto. Program.
WCCO (417) St. Paul-Minneapolis. Musical.
WEAY (394) Columbus. Musical.
WBBM (226) Chicago. Studio.
KFAU (375) Boise. Recital.
KDKA (462) E. Pittsburgh. Teaberry
WDAF (366) Kansas City. Star Radio Orchestra.
KSD (546) St. Louis. Recital.
WBZ (333) Springfield. Studio program.
WOC (484) Davenport. Musical program.
9:15 P. M.
WCAP (469) Wash. Wardman Park
9:30 P. M.
WGN (370) Chicago. String trio.
WOAI (395) San Antonio. Trio.
KPO (429) San Francisco. Concert.
KPAB (341) Lincoln. First Anniversary Program—KPAB.
WFAA (476) Dallas. Local Talent.
9:45 P. M.
CFCF (411) Montreal. Concert entertainers.
WIBA (336) Madison. Varied.
10:00 P. M.
WNYC (526) N. Y. Vocal.
WOO (509) Phila. Grand organ.
WPG (309) Atlantic City. Concert.
KFKX (268) Hastings. Hotel Clarke.
WBZ (333) Springfield. Whatdoyoucallit Club.
KOA (322) Denver. Studio Musical.
KTHS (375) Hot Springs. Solo night.
WOAW (526) Omaha. De Luxe Program.
10:15 P. M.
WRNY (259) New York. Studio program.
10:30 P. M.
WEBH (370) Chicago. Popular.
KFAB (340) Fullman. Piano.
WBAP (476) Fort Worth. Concert.
WGR (319) Buffalo. Hewitt Humorists.
11:00 P. M.
KYW (536) Chicago. Midnight revue.
WIBO (226) Chicago. Dan Russo. (4 hr.)
WOK (217) Homewood, Ill. Merry-makers.
CFCY (410) Victoria. Vocal concert.
KHJ (405) Los Angeles. Musical (3 hr.)
KFVE (340) St. Louis. Studio Entertainers.
11:15 P. M.
WHAR (276) Atlantic City. Strand organ.
11:30 P. M.
WGN (370) Chicago. Jazz Skampers.
KJR (384) Seattle. Studio.
KFOA (454) Seattle. Times studio.
11:45 P. M.
WSB (428) Atlanta. Entertainers.
1:00 A. M.
WHT (400) Chicago. Burke's Revue.
WJJD (308) Mooseheart. Vocal.
KGW (492) Portland. Studio.
KPCL (806) Seattle. Features (3 hr.)
WMC (500) Memphis. Midnight frolic.
WHT (400) Chicago. Four Hour League.
2:00 A. M.
WCJ (448) Chicago. Motor Totor.

FEATURE TALKS—SPORTS

6:00 P. M.
WCAP (469) Wash. Story teller.
CNRA (516) Moncton. Kiddies Half Hour.
6:30 P. M.
WGY (380) Schenectady. Sunday School.
7:00 P. M.
WGBS (316) N. Y. "Radio Problems."
7:30 P. M.
WRNY (258) N. Y. Continental Code.
WGCP (252) N. Y. "House of Health."
8:00 P. M.
CFCF (411) Montreal. Kiddies stories French and English.
WCAE (462) Pitts. Motor Topics.
WMCA (341) N. Y. Motor reception.
KFVE (340) Beaumont, Tex. Bedtime.
8:30 P. M.
WRNY (258) N. Y. Chemistry.
KNX (337) Hollywood. Talk.
KPO (429) San Francisco. Aunt Dolly.
9:00 P. M.
WEAR (390) Cleveland. Radio Travelogue.
9:30 P. M.
KGO (361) Oakland. Girls half hour.
WHAS (400) Louisville. Civil Service
WORD (275) Batavia, Ill. Uncle Dan.
KOA (322) Denver. Sunday School.
10:00 P. M.
WRNY (359) N. Y. The Experimenter.
10:00 P. M.
WLS (345) Chicago. F. D.
WMCA (341) N. Y. Auto hints.
10:30 P. M.
WMAQ (448) Chicago. U. of C. Lecture "Astron."

WANT TO DANCE?

(Name of orchestra is given)

8:00 P. M.
WLIT (395) Phila. Welch's Minstrels.
WJ (352) Detroit. News.
WJR (517) Pontiac. Serenader's.
8:30 P. M.
CFCF (411) Montreal. Mt. Royal.
WMBB (250) Chicago. Trianon.
WEAR (390) Cleveland. Dance.
8:45 P. M.
WLIT (395) Phila. Welch's Minstrels.
9:00 P. M.
WOO (509) Phila. WOO.
WEAF (492) Elgin, Ill. Purple Grackle.
WBZ (333) Springfield. Dance.
WTIC (476) Hartford. Nigiod Presentations.
WGR (319) Buffalo. Musical.
9:30 P. M.
WLIT (395) Phila. Harmony Kings.
WCAO (375) Baltimore. Belvidere.
WRW (275) Tarrytown. Dance.
WMC (500) Memphis. Dritling's.
10:00 P. M.
WAAM (252) Newark. Dally's.
WCAP (469) Wash. Dance.
WCX (517) Detroit. Dance.
WOAN (468) Lawrenceburg. Dance.
WOWL (370) New Orleans. Dance.
WLS (345) Chicago. Dance.
WEBI (340) Boston. Marimba.
10:05 P. M.
WTIC (476) Hartford. Hotel Band.
10:15 P. M.
WCAP (469) Wash. Dance.
WARG (316) Richmond Hill. Paragon.
10:00 P. M.
WESH (370) Chicago. Oriole.
WGCP (252) N. Y. Dixie-land.
WHN (361) N. Y. Roseland.
WJZ (454) N. Y. Glaser's.
WOO (509) Phila. Hotel Adolphia.
WGY (380) Schenectady. Dance "WGN."
WCAU (278) Philadelphia. Lesser's.
WCAU (278) Philadelphia. Lesser's.
11:00 P. M.
KFVE (340) St. Louis. Romaine.
WGBS (316) Buffalo. Lopez (2 hr.)
WFO (309) Atlantic City. Silver Slipper.
WEAF (492) New York. Davis.
KTHS (375) Hot Springs. Rainbow Gardens.
11:30 P. M.
WTIC (476) Hartford. Organ Ensemble.
WMH (361) N. Y. Club Alabam.
WOAW (526) Omaha. Nightingale.

C. N. R. EARNINGS INCREASE.

MONTREAL, Que., Dec. 4. Canadian Press. — The gross earnings of the Canadian National Railways for the nine day period ending Nov. 30, 1925, were $7,240,034, as compared with $5,936,310, for the same period of 1924, in increase of $1,303,724, or twenty two per cent.

15 to 30 drops of Seigel's Syrup relieves all forms of indigestion and dyspepsia. You'll swear by it once you have tried it. Any drug store.

CATTLE, GRAIN AND PRODUCE

Peterboro—Toronto—Montreal
Winnipeg

RETAIL

Fruit.

Bananas, 40-50c dozen, 2 lbs. 25c; oranges, 50-80 cents dozen, navels 28-35c dozen; grapefruit, 3 to 5 for 25c; lemons, 40-50c dozen; layer figs, 30c lb.; cooking figs, 2 lbs. for 25c; dates, 2 lbs. for 25c; honeydew melons, 40-60c each; cooking apples, 20-30c peck; Tolman Sweets, 30c; Snows, 30-50c; MacIntosh Reds, 40 cents peck; St. Lawrence, peck 30-40 cents; Spies, 40c peck, $4.00-$5.00 barrel; Wealthies, 30 cents peck; crab apples, 50c peck; pears, 50-65c peck; russet pears, 35c per quart; grapes, 20-25c lb.; blu grapes, 75c basket; cranberries, 2 lbs. 35c; pomegranates, 10-20c; cocoanuts, 10-20c each; pineapples, 65-50c each.

Vegetables.

Potatoes, 50-60 cents peck, $2.75 $3.50 bag; carrots, 20 cents peck; turnips, 20 cents a peck; parsnips, 25c peck; cooking onions, 6 to to lbs. for 25c; Spanish onions, 5 lbs. 25c; cabbage, 10-15c; head lettuce, 20-25c; leaf lettuce, 5c per bunch; celery, 5-20c a bunch; parsley, 5c; peppers, 40c doz.; cauliflower, California, 35-60c; sweet potatoes, 3 lbs. 25c; squash, 15-25c each, pumpkins, 10-15c; tomatoes, (hothouse), 40-50c lb.; California, 30c lb.; mushrooms, $1 lb.; beans, 4 lbs. 25c.

Nuts.

Mixed, 35c lb.; peanuts in shell, 25c lb.; shelled walnuts, 45c lb.; broken, 40 cents pound; whole halves, 70c lb.; California budded, 49c lb.; almonds, 70c lb.; filberts, 60c lb.; chestnuts, 50c lb; pecans, hard shell, 40c lb; paper shell, 85c lb, choice, $1.50 lb.

Dairy Products.

Butter — Creamery, 45-48c lb; dairy, 40-45c lb.; lard, 20-24c lb.; shortening, 15-18c lb.

Eggs—Extras, 60c dozen; firsts, 55c dozen; storage firsts, 49c doz.

Cheese—29-40c lb.

Honey—Clover, 5 lb. pail, 63-75c; amber, 50c; comb, 25-33c.

Fish.

Salmon trout, 20-25c lb; sea salmon, 25-30c; whitefish, 20-25c lb.; halibut, 35c lb; finnan haddie, 20-25 fillets, 25c; codfish, 20c lb.; oysters, 75c pt.; $1.40 qt.; herrings, 20c lb.; shrimps, 50c pint; kippers, 25c lb.; salmon snacks, 30c; kipperines, 30c lb.

Meats.

Beef, 12-35c lb.; veal, 10-30c; lamb, 15-35c; mutton, 12-28c; pork, 23-25c; bacon, 37-45c; sausage, 18-20c; chicken, 20-30c.

Flour.

Flour, half barrel, $4.40-$4.50; pastry, 24-lb. bag, 95c-$1.05; bread, 24 lb. bag, $1.25.

WHOLESALE

Grain.

Fall wheat, $1.30 bushel; spring wheat, $1.25 bushel; barley, 61-64c; rye, 80c; oats, 40c; peas, $1.10-$1.25; alsike, $8-$10 bushel; sweet clover, $2.25; alfalfa, $6-$7 bushel; buckwheat 65c bushel.

Hay, Bran, Etc.

Hay, baled, $12-$14; loose, $12; straw, baled, $8; bran, $27; shorts, $29.

Hides and Wool.

Cow hides, 9-10c lb; horse, $3.50-$4 each; calf skins, 12-15c lb; lamb, skins, $1.00-$1.75 each; shearlings, 25-35c each.

Wool—Fine and coarse, 25c lb.; rejects, 17c.

Hogs.

Live hogs—Thick smooth, $12.00 cwt; select graded, $13.25.

Dressed—Head on, $19.50; head off, $20.50 cwt.

TORONTO LIVESTOCK.

TORONTO, Dec. 3.—Eddie Bowman bought a load of feeders this morning, nearly 1,000 lbs. each, at $5.50 a cwt. These were Ontarios and sold cheap compared with prices earlier in the week. The only butchers sold this morning were common and the prices went from $4.25 to $5.50 a cwt. Fair quality butchers' cows sold at $4.50 a cwt. and some stale canners were closed out at $2.25 a cwt. A number of good bologna bulls brought $4 to $4.25 a cwt. The market is not cleaned up, but the left-overs are the usual undesirables.

Sales sold at unchanged prices today. Good to choice vealers brought 11 to 13 cents a pound and one common calf brought 7½ cents.

Sales of lambs were made at an average price of 14 cents a pound and one package of good quality brought 14¼ cents. No choice butchers' sheep were on sale.

Hogs did not get below $11.75 a cwt. f.o.b. on Wednesday. Pending next week's receipts the packers are still bidding $11.50 a cwt. f.o.b. but the market opinion is that the possible supply is against any drop in prices.

Current Quotations.

Choice export steers	$8.25	$8.75
Fair to good steers	7.50	8.00
Baby beeves	9.00	11.00
Choice handyweight butchers' cattle	6.75	7.25
Good handy. butchers	6.00	6.50
Med. handy. butchers	5.25	5.75
Com. handy. butchers	4.00	5.00
Choice to good 950 to 1,050-lb. feeds	6.50	7.00
Fair to good light feeds	4.00	4.50
Choice butchers' cows	525	5.75
Fair butchers' cows	4.50	5.00
Canners	2.50	2.75
Export bulls	5.25	6.00
Bologna bulls	3.25	3.75
Springers, choice	70.00	100.00
Springers, good	40.00	50.00
Lambs, choice	13.75	14.25
Heavy sheep and bucks	4.50	5.00
Sheep, choice	6.50	7.00
Calves, good	12.50	13.50
Do., medium	10.00	11.10
Do., common	6.50	7.50
Hogs, f.o.b.	11.75	.....
Do., fed and watered	13.25	.....
Do., off cars	12.75	.....

STERLING RATES

MONTREAL, Dec. 3 (Canadian Press). — Sterling exchange rates were quoted here today as follows:
Sterling cables $4.84 1-2.
Sterling demand $4.84 7-8.

EGG MARKETS

OTTAWA, Dec. 3 (Canadian Press).—A slightly stronger tone on fresh eggs is reported from Toronto. Elsewhere the egg market remains steady. American markets are lower. Montreal reports a slight falling off in turkey prices.

Toronto—Jobbing, fresh specials 80, extras 75, firsts 60, storage extras 46, firsts 43, seconds 37. A car of storage firsts sold at 37 f.o.b. Winnipeg. Calgary is offering storage firsts at 35 f.o.b.

Montreal—Egg market is inclined to be a little easier owing to milder weather. Best quality turkeys selling at 34 to 36.

Winnipeg—Jobbing, fresh extras 70 to 72, firsts 56, seconds 35, storage extras 46, firsts 42, seconds 34.

MONTREAL GRAIN AND PRODUCE

MONTREAL, Dec. 3 (Canadian Press).—Owing to the bullish nature of advices received from the United Kingdom regarding the export surplus of the Argentine wheat crop and the continued unfavorable weather prevailing, foreign buyers of wheat generally accepted all the offerings made by Montreal exporters today. On the whole the export trade here was more active than for several days past.

The domestic cash grain market also displayed a fair amount of activity, there being a good demand for most lines of grain for both export and local account, including sales of 50,000 bushels of Manitoba tough No. 3 Northern wheat, c.i.f., Bay Ports, and a number of cars of Canadian Western oats for shipment from Fort William. The local mar-

(Continued on page 10.)

Wise and Otherwise.

It is better to receive than to do an injury.—Cicero.

* * *

It is always in season for old men to learn.—Aeschylus.

* * *

Anger and jealousy can no more bear to lose sight of their objects than love.—George Eliot.

* * *

These are the gloomy comparisons of a disturbed imagination; the melancholy madness of poetry without the inspiration.—Junius.

* * *

Hope not for impossibilities.—Fuller.

* * *

That man scorches with his brightness and overpowers inferior capacities, yet he shall be revered when dead.—Horace.

A THOUGHT.

THE LARGER MEANING OF TEAM PLAY.

By Glenn Frank.

Shortly after I was elected to the presidency of a state university, I met a man who felt that football had become a menace to higher education.

It seems to me, however, that educators instead of lecturing football might well learn from it, for the problem of victory for a team is a vivid symbol of the problem of victory in any enterprise to which men set their hands.

Let me play with this idea in terms of the problem I shall face as a university president and the problem the coach of the football team will face.

The cach and I have a lot in common. Our jobs are very much alike.

Both of us are dealing with teams. His team is made up of individuals, brave and brawny sons of the state; my team is made up of groups, faculties, students, alumni, trustees, legislators, and the rank and file of the voters who father and feed the university.

His game is played on a gridiron; my gridiron is a whole state.

Both games have goals. The goal of the team is good sportsmanship; the goal of the university is the good life.

And both games depend for their success on the same central principle of team play.

A football team might as well cancel its schedule unless all the individual players are animated by a common purpose and fall harmoniously into a common procedure of play.

A university might as well close its doors unless all of the groups that comprise it—faculties, alumni, trustees, legislators, and citizens—are animated by a common purpose and fall harmoniously into a common procedure.

If, either in a football team or a university, the individuals or groups involved begin each to play a lone hand, the fate of the enterprise is sealed.

In both team and university there must be heads dedicated to the co-ordination of all separate energies and efforts, and hearts inspired by a spirit of good sportsmanship.

May I again say that the same principles that underlie the success of a football team underlie the success, not only of a university, but the sucess of any enterprise to which men may set their hands.

Team play has become a slogan, and the difficulty is that when an idea becomes a slogan it is likely to be merely praised rather than practiced.

We are a nation of sloganeers. We bow in counterfeit reverence before slogans of team play, service, co-operation, and the like, and spend so much energy in bosh and banality about them that we forget that they are very realistic elements in the successful prosecution of our enterprises. We fall into the plight of the occasional religionist who is sound on doctrines but slippery on deeds.

THE outstanding characteristic of Eveready Radio Batteries is their long life and consequent economy in battery cost.

Eveready Radio Batteries represent thirty years of experience in making batteries. Since the inception of Radio, Eveready Engineers and Laboratory staff have worked constantly in developing the batteries which will give the radio user the most value for his expenditure.

There are Eveready Radio Batteries for every Radio use. Your radio dealer will gladly supply you.

CANADIAN NATIONAL CARBON CO. Limited
Montreal Toronto Winnipeg
Warehouses: Toronto, Montreal, St. Boniface, Man.
11

EVEREADY Radio Batteries —they last longer

We Carry a Complete Assortment of
EVEREADY Flashlights Radio Batteries
WHITE'S CYCLES AND SPORTS LTD.
212 CHARLOTTE STREET. - OPEN EVENINGS

We are Authoriedz Dealers in
EVEREADY BATTERIES
The J. M. Greene Music Co., Ltd.

MAPLE LEAF Anti-Freeze

By using "Maple Leaf" Anti-Freeze and water in proper proportions you can avoid draining your radiator every night, prevent the radiator on your car from freezing, and avoid worrying about your car while parked at theatre or club.

Mixtures of "Maple Leaf" Anti-Freeze and water can be accurately tested for freezing point with the "Alco-Meter" thereby removing all uncertainty and worry.

Only "Maple Leaf" Anti-Freeze Stations can give "Alco-Meter" service.

Don't say "ANTI-FREEZE," say
"MAPLE LEAF ANTI-FREEZE"
Sold in all first-Class Garages, Service and Filling Stations
Keep a 5 gallon can handy in your own Garage

CANADIAN INDUSTRIAL ALCOHOL CO., LIMITED

Distributing Warehouses:
MONTREAL — CORBYVILLE
TORONTO — WINNIPEG
VANCOUVER

FRESH EFFORTS TO END STRIKE IN COAL FIELDS

Leader of Operators Urges Conference on Plan They Proposed.

HOPES REVIVED.

Encroachment of Substitutes Regarded as Serious Development.

PHILADELPHIA, Dec. 4—(Canadian Press).—Activities of those who have been working for peace in the anthracite industry, including Governor Pinchot, brought a revival of hope last night for an early settlement of the prolonged suspension.

Thursday's developments included the calling of a conference by the Governor of business men and civic leaders of the anthracite field to discuss the situation; announcement by the Rev. J. J. Curran, of Wilkes-Barre, that he had forwarded communications to hard coal operators asking them to reconsider the peace proposals of Governor Pinchot, which they rejected last Monday, and a statement by J. B. Warriner, general manager of the Lehigh Coal and Navigating Company and a member of the anthracite operators wage negotiating committee, in which he viewed with some alarm the "rapid displacement of anthracite by substitute fuels" and declared that renewed negotiations under the plan offered by the operators and rejected by John L. Lewis, president of the United Mine Workers, "might easily result in an agreement fair to all interests."

WEMBLEY SHOW LOSSES AIRED

Libel Action Against "John Bull"—Financial Jugglery Alleged.

MANAGER'S HISTORY.

LONDON, Eng., Dec. 4. (Canadian Press Cable). — The losses sustained by the amusements at the British Empire Exhibition at Wembley were mentioned in the course of a libel action in the King's Bench Thursday, brought by Horace Scott Laycock and Frederick James Bird against Odhams Press, Ltd., in connection with articles published in "John Bull," which they alleged meant that they had duped firms into doing work for them by financial jugglery and didn't pay the concerns.

Laycock in the witness box stated that their shows were seized on the night of June 7, 1924, by Wembley Amusements, Ltd., because some payments had not been made. Consequently one hundred shows were closed on the following bank holiday. In cross-examination on his past business career, Laycock admitted that he was adjudged bankrupt about twenty years ago on his own petition, and went to Canada, where he started life anew and was successful. He returned to England in 1911, and was granted a discharge, but it was suspended for two years as he had not paid ten shillings in the pound. He denied that he knew a great deal about the formation of companies before his experience at Wembley. He had been connected with the Montreal and London Development Company which was formed in November, 1911, and went into liquidation in October, 1919. Several other companies with which he had been connected went into liquidation because they were operated in war areas and they lost their assets during the war as a result of their situation.

In March, 1923, he inserted an advertisement in The Times on behalf of his brother, inviting gentlemen with capital to complete a pioneer expedition into the Northern Ontario goldfields. Two young Dutchmen joined the expedition and subsequently brought actions against his brother but withdrew them later.

The hearing was adjourned.

ANOTHER BANK ROBBED.

Armed, Masked Men Fled in Cars.

BALDWIN, Wis., Dec. 4. (Canadian Press). — Four masked men held up the First National Bank of Baldwin late Thursday, took between $4,000 and $5,000, and fled in an automobile.

With drawn revolvers the outlaws entered the bank, forced the employees and three patrons to stand with their faces to a wall while they ransacked the counter till and vault.

During the Prince of Wales' voyage on the Repulse over 1,300,000 cigarettes were sold in the ship's canteen.

TONIC WINE ON GROCER'S SHELF COST HIM $54.50

Merchant in Haliburton County Was Assured It Was Not Intoxicant.

ANALYZED AT 14.12.

St. Martin's Wine an Imposition on Honest Retailers, Court Says.

LINDSAY, Dec. 4.—Police Magistrate Jordan, of Minden, at a session of the county police court yesterday, severely scored the agents for certain wine preparations sold as a tonic to the merchants throughout the country. He was called upon to deal with a charge laid against a merchant of Highland Grove, Haliburton county, for having wine. License Inspector Porter visited the merchant's store a few days ago and asked for a bottle of wine. The merchant's wife went to the shelf and returned with a bottle of St. Martin's wine, for which she charged $1.50. The wine had been placed in stock as a patent medicine, and the merchant informed the court that he, with other merchants, carried the wine in stock to be sold as a tonic and builder. The representative of the firm manufacturing it, he stated, had given the assurance that the wine was non-intoxicating, and that there was no infraction of the law in handling it. Furthermore a verbal guarantee was given that the merchant handling the same would be protected.

Stronger Than 4.4.

County Crown Attorney Anderson stated that he was not prepared to prove that the wine purchased was intoxicating, but a bottle of the same wine had been analyzed and showed 14.12.

From reports received by the authorities, it was shown that parties had become intoxicated from drinking the wine. The merchant informed the court that he had never sampled it, and was fully satisfied that it was but a mild tonic and builder, and would never have stocked up had he known it was a violation of the law to handle it.

Crown Attorney Anderson called for a corkscrew. The Chief of police produced one and later sampled the contents, declaring that it had a "kick." A representative of the press was asked to pass judgment as to its quality and strength. After a light sip he informed the court that he had tasted stronger wine.

Liable To Heavy Fine.

It was pointed out to the accused that a fine up to $2,000 with a month in jail could be imposed, but the charge was amended, as there was no criminal intent on the part of the merchant, whom, the magistrate said, had been imposed upon. He was fined $54.50.

Magistrate Jordan stated that it was unfortunate that merchants could be imposed upon in this manner by manufacturers of wine, which appeared to have been the case in this instance. He felt that the press as well as the authorities should warn merchants to be absolutely sure they were within the law before tonics of this nature.

TREASURER SENT TO REFORMATORY

Township Council Censured For Negligence.

KINGSTON, Dec. 4.—(Canadian Press).—Finding J. F. Leatherland, former treasurer of the township of Kingston, guilty of the charge of fraudulently failing to account for and pay certain money received for the township, to the credit of township, Judge Lavell yesterday sentenced him to six months in the Ontario Reformatory, and, incidentally, handed out a stinging rebuke to the council for the loose manner in which they allowed matters to drift along prior to the engaging of Mr. Muir to audit the books.

F. W. Smith, former tax collector, was found not guilty, and was dismissed, Judge Lavell stating that he believed his story, and felt that there was no intent at a criminal offence, though he was not so sure that there was not room for a civil action. Smith had claimed that he paid $2,000 to Leatherland, and the latter, when called by the Crown, could not deny the statement of Smith.

Hotel Clerk An Oracle Asked To Define Vortex

NEW YORK, Dec. 4.—(United Press).—New York hotel clerks, particularly those in the theatrical district, are expected to be wise in the ways of the world, but one of these smiling sages has taken the blue ribbon for ability to answer questions, according to a conversation overheard at the Henry Miller Theatre.

Two young Frenchmen and two American girls, all apparently able to talk fair English, were witnessing "The Vortex." Between acts one of the Frenchmen wanted to know what "vortex" meant, but the girls proved unable to provide a clear definition. The Frenchman left the theatre for a moment.

"It means whirl," he announced upon his return.

"How did you find that out?" inquired the girls.

"Asked the hotel clerk next door," he explained.

Be Sure You Get The Genuine GILLETT'S FLAKE LYE

CHICAGO KILLER NOW SOUGHT IN NEW YORK CITY

Martin J. Durkin Has Several Times Shot His Way Free.

A "TURKHEN" FOWL

To Be Shown at Des Moines Poultry Show—News Briefs.

(By Canadian Press)

NEW YORK, Dec. 4—A general police alarm has been broadcast throughout the metropolitan area following information that Martin J. Durkin, Chicago robber and murderer, is in hiding in the city. Alleged slayer of a special policeman last December, Durkin has been cornered many times, only to evade arrest in some spectacular manner.

"TURKEN" A HYBRID FOWL

DES MOINES, Iowa, Dec. 4—A new barnyard fowl, the "Turken" produced by the union of a turkey and a chicken, is to be shown at the poultry show here. The new hybrid is predominantly turkey in flavor but of a more delicate and finer texture.

MISSING IN NEW YORK

NEW YORK, Dec. 4 — A city-wide search has been instituted for Alebrt W. Gilchrist, former Governor of Florida, who disappeared after visiting friends here.

CONTORTIONIST NOT DRUNK

JERSEY CITY, Dec. 4 — The queer antics of Tom Onri, 74, as he walked along a public thoroughfare, landed him before a magistrate on a charge of drunkenness. Tom was released, however, when he explained he was a contortionist and scratched his head with his right foot to prove it.

PRINT PATRIOTIC MATERIAL

NEW YORK, Dec. 4—Fostered by the Allied Patriotic Societies, a bill to be submitted to congress would compel foreign language newspapers to print patriotic material in English in each issue. At least half a column on the constitution, the history of the government of the United States would be furnished the papers each day through the commissioner of education the bill provides.

NAVAL OFFICERS ARE SUMMONED

WASHINGTON, Dec. 4—Three naval officers including Capt. Frank L. Pinney, the cruiser's commander have been ordered court-martialled as a result of the collision last September of the light cruiser Milwaukee and the schooner Benjamin Van Brunt, off Hampton Roads.

PRESIDENT OF A.L.C.

NEW YORK, Dec. 4—William Woodin, president of the American Car and Foundry Company, has been elected president of the American Locomotive Company, succeeding the late Andrew Fletcher.

FISH IN OYSTER SHELL

DOVER, Del., Dec. 4—An oyster shell that contained a small fish instead of an oyster, was opened by Mrs. I. Paul Jones, here Thursday. It is thought the oyster had swallowed the fish and the fish retaliated by eating the oyster.

CAPTURED MAN WITH SHOTGUN

Chased For a Mile Near Kingston—Purse Snatchers Busy.

CANADIAN NEWS.

KINGSTON, Dec. 4. (Canadian Press).—Brandishing a loaded shot gun and threatening to shoot two men who were following him, James Armstrong, a young man employed by Louis White of Sunbury, was finally caught by Bert Bulls and Clifford Patterson after a chase of a mile Wednesday night, and later taken to the county jail by Provincial Officer McLachlan, yesterday morning being remanded for a week on the charge of carrying a loaded gun and threatening to shoot.

SNATCHED 15 PURSES.

WINNIPEG, Man., Dec. 4. (Canadian Press).—Two young men working during the dark hours are alleged to have been successful in snatching fifteen purses from girls in a residential section here. The men, Aime Champagne and Archibald Paquin, were arrested Wednesday night.

A HARD-BOILED FLAPPER.

WINNIPEG, Man., Dec. 4. (Canadian Press).—Leaping from a window on the third floor of the Home of the Good Shepherd, Ida Herbert, 17-year-old bobbed haired flapper, made good her escape Wednesday. The home is maintained for wayward girls.

CHAMPION CHICKEN THIEF.

WINNIPEG, Man., Dec. 4. (Canadian Press).—Robert McAuley, alleged to be Western Canada's champion chicken thief, known from Winnipeg to Edmonton, has been sentenced to a year in jail for his nocturnal visits to local coops. He was captured with eighteen chickens in a bag.

COMMUNITY CHRISTMAS TREE

WINNIPEG, Man., Dec. 4. (Canadian Press). — Winnipeg's first community Christmas tree will be erected on the Manitoba University Campus. It is planned to give open air concerts.

WANT TAX CANCELLED.

WINNIPEG, Man., Dec. 4. (Canadian Press).—Representatives of twenty-five Winnipeg moving picture houses waited upon Premier Bracken to urge abolition of the Government amusement tax. The Premier pointed out that repeal of the legislation would involve an annual reduction of $100,000 in revenue. The matter will be considered by the Cabinet.

SUNDAY SCHOOLS HELD CONVENTION

Many Attended Meetings in Fenella and Heard Fine Addresses.

ROSENEATH, Dec. 4.—Miss E. Brenner, Trenton, was in the village over the week-end renewing old acquaintances.

Miss G. McGuire, Baltimore, spent a few days with her cousin, Miss J. Johnston.

Mrs. Lottie Nichol is visiting friends in Campbellford.

A few from here attended the missionary meeting at Centenery on Tuesday afternoon.

The Sunday School convention was held on Wednesday, afternoon and evening, at Fenella, and was well attended. The speakers gave excellent addresses upon Sunday School and church work, which were very much enjoyed.

Mrs. F. Blake and family, Campbellford, spent Sunday in the village as guests of Mrs. Annie Lapp.

Miss N. McHendry has returned home after a pleasant visit with friends in Trenton.

Preparations are now under way for an entertainment to be held on Christmas eve.

Mrs. Harry Hogg, who is in the eneral Hospital, Cobourg, is improving in health and soon is expected home.

The shooting matches have commenced again. There was one on Saturday at Mr. Steve Herrington's farm, and there will be one on Saturday afternoon in the village.

You will find many things you thought you couldn't afford in the Classified Ads. of the Examiner.

ALBERTA WOMEN PREFER DOWER

Community Property Between Husband and Wife is Deferred.

BILL WITHDRAWN.

EDMONTON, Alta., Dec. 4. — (Canadian Press).—Changes in the Alberta law regarding property rights as between husband and wife will be the subject of inquiry by a special committee that is to be appointed shortly by the Provincial Government. It is stated, however, by Hon. George Hoadley, Acting Premier, that the Community Property Act, which was introduced by Hon. Mrs. Parley at the last session of the Legislature and given first reading, will not be re-submitted at the coming session.

The Government has been considering the matter of late, and on reviewing the developments in connection with it since the prorogation of the Legislature, it has been found that the bill has aroused considerable interest and has been widely discussed by women's organizations throughout the Province.

The net result of this discussion is that while the principle of community property between husband and wife has in some cases been endorsed, it has been made quite evident that the women of Alberta are not yet ready as a whole, to substitute this principle for the present dower legislation.

MAY SELL SCHOOLS.

Under Judgment To Holders of Debentures.

WINNIPEG, Man., Dec. 4. (Canadian Press).—The district of West Kildonan, a municipality adjoining Winnipeg, is faced with a threat of sale of its school buildings, under a judgment obtained two weeks ago by the Credit Anglais-Francais, Limited, of Quebec City, holders of the school debentures.

The municipality which is under administration of a suburban board, has called an emergency meeting with a view to a settlement.

Dickens' Daughter Proud She Never Tried Writing

LONDON, Dec. 4.—(Associated Press).—Mrs. Kate Perugini, last surviving daughter of Charles Dickens, who has just celebrated her 86th birthday, takes pride in the fact that she has never made any attempt at literary achievements.

Mrs. Perugini remembers all the great contemporaries of her father—Thackeray, George Eliot and other early Victorians. She resembles her father more than any other member of the family.

WINS BY-ELECTION.

Walter Guinness, minister of agriculture in England and Conservative defeated George Nicholls, Liberal, in the by-election for member of parliament.

When Folks Drop in Unexpectedly

that's the time you appreciate the handiness of "Oxo" Cubes. No trouble to serve steaming, fragrant cups of "Oxo"—made in a minute with "Oxo" Cubes dissolved in boiling water (a cube to a cup).

Everybody enjoys "Oxo" these cold nights. The warmth and the rich beef-nourishment are safeguards against taking cold, and a welcome harbinger of sound, refreshing sleep.

Always keep a supply of "Oxo" Cubes on hand for just such social emergencies.

FREE

New "Oxo" Cook Book mailed free—write Oxo Limited, 356 St. Antoine St., Montreal.

In tins of 4 cubes - 15c.
" " " 10 " - 30c.

THE GREAT BEEF ECONOMY

"OXO" CUBES

The Perfect Gift
QUALITY
FURNITURE

You'll get here practical and sensible gifts that will give pleasure for years. Say, something to brighten up the home, something for that little nook or corner that you and your wife and children can enjoy for many a Christmas to come. Or maybe you have in mind a whole suite of furniture. No matter what your requirements are, our stock is complete and our values will surprise you. Make your gifts welcome and useful. Buy them at this Store where everything is sensationally marked down to sell

AT PRICES THAT MEAN A BIG SAVING TO YOU

Below are just a few selections from a storeful of useful Christmas presents

Chesterfield Suites From $119 up

Three pieces, in mohair or imported tapestries. Has spring back, beautiful roll arms, spring edge, and Marshall cushions. Guaranteed construction. From.. **$119.00**

Dining Room Suites From $89

They come in solid oak, fumed or Old English finish, and contain long Buffet, Oval or Square Table and set of six Chairs, upholstered in solid leather. Special price..... **$89.00**

CARD TABLES

Green felt tops, adjustable legs, in mahogany or oak frames. Sale price..... **$3.48**

MATTRESSES

All pure felt and good strong ticking. All sizes..... **$5.75**

FLOOR OR TABLE LAMPS

In many beautiful designs and colors to choose from. A wonderful selection. Range in price from **$15.00**

DRESSERS

In mahogany or walnut finish, three long linen drawers and large plate mirror. Good value for.... **$13.95**

STEEL BEDS

In walnut finish, round or square posts. All sizes. Sale price, **$8.95**

ALL-STEEL SPRINGS

Double woven wire, strongly reinforced in centre. All sizes, **$4.95**

ROCKING CHAIRS

In walnut or oak, brown or black leather upholstering, spring seats and guaranteed construction. Price, **$9.85**

DOLL CARRIAGES

Wicker body and hood, rubber tires, strongly made. Sale price, **$3.90**

QUEBEC HEATERS

Made of extra heavy steel, round fire pot, individual grates. Guaranteed fuel savers. Sale price, **$15.50**

DOLL CARRIAGES

In wood bodies, leather hood and rubber tires. Well made. Sale price..... **$3.75**

WICKER SUITES For $47.50

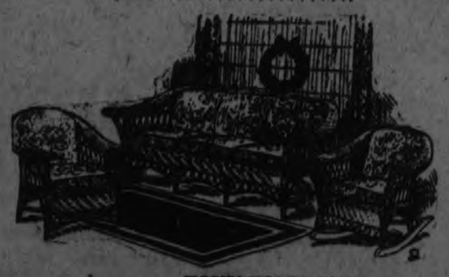

Three pieces—Settee, Arm Chair and Arm Rocker. Beautiful cretonne covering and spring seats. Fumed finish. Price.. **$47.50**

SMOKING STANDS

In walnut finish, large cabinet design with drawer and glass handle and glass tray, for..... **$5.75**

Others as low as $1.50

TOYS! TOYS! TOYS!

We have a wonderful selection of Toys, such as Doll Carriages, Rocking Horses, Dolls, Kiddie Kars, Wagons, Kindergarten Sets, etc. All very moderately priced.

GOLD SEAL CONGOLEUM RUGS

All in the newest designs and colorings. Satisfaction guaranteed or your money back.

Size 9 x 6. Price	$9.00
Size 9 x 7½. Price	$11.25
Size 9 x 9. Price	$13.50
Size 9 x 10½. Price	$15.75
Size 9 x 12. Price	$18.00

$1.00 DOWN $1 per week

SMALL DEPOSIT WILL HOLD ANY ARTICLE UNTIL CHRISTMAS

HOME FURNISHING CO.

Phone 1428w H. FLORENCE 208 Charlotte St.

BRASS

OPENS NEW STORE

329 GEORGE STREET

Ed. Wright's Old Stand

TO-MORROW TO ACCOMMODATE THE CROWDS

ON ACCOUNT OF OUR STORE AT 345 GEORGE STREET BEING TOO SMALL TO ACCOMODATE OUR CUSTOMERS, WE HAVE LEASED A NEW STORE AT 329 GEORGE STREET, FORMERLY ED. WRIGHT'S BARBER SHOP. THIS WILL ENABLE US TO HANDLE MORE PEOPLE. REMEMBER, BOTH STORES WILL BE FILLED WITH BARGAINS FOR SATUR DAY. COME EARLY.

BRASS STORES CARRYING TOO MUCH STOCK

Because of the Mild Weather — Goods have not moved quickly enough

Both Stores Open at 9 A.M.

$2.50 FUR BAND Caps $1.48

STANFIELD'S "RED LABEL" SHIRTS & DRAWERS 2.39 Regular $2.75.

Owing to the mild weather in October and November, merchandise has not moved quickly enough, hence this drastic sacrifice of Men's Clothing and Furnishings. Business only remained normal even with our unusually attractive goods. Therefore, we must find immediate outlet for an immense stock of winter goods. Remember, this will be the greatest Sale of the year. Great bargains for everybody. VISIT BOTH STORES TO-MORROW.

Any Hat IN THE STORE English Makes Regular up to $6.00 1.98

MEN'S MILITARY FLANNEL WORK SHIRTS 99c

MEN'S SWEATER COATS Regular $2.50 Heather Mixtures 1.49

TURNBULL'S COMBS. UNDERWEAR White or Natural 2.39

MEN'S LINED GLOVES REGULAR UP TO $3.00 GREY AND TAN ALL SIZES 1.69

MEN'S TROUSERS REGULAR UP TO $3.00 OTHERS AT $2.39 1.98

MEN'S SHIRTS

REGULAR $2.00, $2.50 AND 3.00 VALUES 1.39

3 FOR $4.00 ALL SIZES

ENGLISH BROADCLOTH SHIRTS All Sizes ALL COLORS 1.88

"PRINCE" COMBINATIONS REGULAR $2.50 ALL SIZES 1.69

LADIES' & BOYS' GREY, TAN AND SUEDE GLOVES, Reg. $3 50c

75c MEN'S GARTERS 43c
$1.50 DOZ. HANDKERCHIEFS 74c
$2.50 BOYS' GAUNTLETS $1.39
$5.00 RAW SILK SHIRTS $2.50

$4.00 PIGSKIN GLOVES $2.95

$5.00 PURE WOOL LUMBERJACK SHIRTS, All Sizes $3.88

HEAVY WOOL COAT SWEATERS Regular $7.50 5.95

MEN'S CAPS Regular $2.00 94c

PENMAN'S MOTTLED FLEECE-LINED COMBINATIONS Regular $2.50 All Sizes $1.69

LLAMA HOSE Regular 75c 49c

MEN'S SPATS Reg. $2.00 98c

STANFIELD'S COMBS. All Sizes 2.88

SILK TIES Reg. $1.00 2 FOR $1 55c

Fleece-Lined SHIRTS AND DRAWERS 89c

HEAVY WORK HOSE 3 PAIRS $1 39c

LINED MOTOR GAUNTLETS 1.79

HORSE HIDE MITTS Lined 98c

Savings Galore

MEN'S WINTER OVERCOATS

All Wool, Big Roomy Wool Coats
All sizes, a fraction of their cost $18.50

Men's Mackinaw Coats 6.95

MEN'S PYJAMAS REGULAR $3.00 VALUES ALL SIZES 1.79

WOOL MUFFLERS ALL COLORS 98c

75c SILK KNITTED TIES 25c
$2.00 MEN'S CHAMOIS GLOVES 98c
$1.50 WOOL HOSE 88c
75c MEN'S BRACES 49c

MEN'S OVERALLS REGULAR $2.25 BLACK AND BLUE $1.49

WOOL GLOVES HEATHER MIXTURES REGULAR 75c VALUES 49c

WOOL FLAN. WORK SHIRTS REGULAR $2.00 1.39

LADIES' SILK HOSE REGULAR $1.00 ALL COLORS 49c

LADIES' PURE SILK HOSE REGULAR $1.50 AND $2.00 GO AT 99c

LADIES' SILK & WOOL HOSE REGULAR $1.00 PAIR 2 PAIRS $1.00 55c

LADIES' SILK & WOOL HOSE REGULAR $2.00 ALL COLORS SIZES 94c

BRASS

345 GEORGE ST

329 GEORGE STREET

Financial News and Views

Latest Comment on Grain and Industrial Markets.

Closing Quotations on Principal Active Stocks.

MINING STOCKS

Gold.	Asked.	Bid.
Apex	3	2¾
Argonaut	15¾	15
Atlas	2	1⅝
Baldwin	2⅜	2
Buckingham	2⅞	2⅝
Con. West Dome	17	16¾
Clifton	3	2⅝
Bidgood	8½	8
Dome	1730	1715
Gold Reef	1¼	¾
Goldale	33½	33
Hattie	1	½
Hollinger Cons.	1600	1680
Hunton	7	6¾
Keora	14	13½
Kirkland Lake	74¾	74
Lake Shore	970	965
McIntyre	2209	2200
Moneta	17½	17
Newray	40	39
Preston	8¾	8
Tough Oakes	54¾	54
Teck Hughes	250	249
Vipond	141	140
Wasapika	1½	1
W. Hargraves	770	760
Silver		
Beaver	51	50
Castle Trethewey	148	145
Coniagas	450	440
Keeley	155	154
La Rose	39	38½
McKinley	23	22½
Minjng Corp.	310	308
Nipissing	590	580

CHICAGO WHEAT.

	High.	Low.	Close.
Dec.	182	174¾	174½
May	175	169¾	170¼
July	152¼	147⅞	148⅜

CHICAGO CORN.

Dec.	79⅛	76¾	77⅛
May	85⅛	82⅞	83⅜
July	87⅛	84¾	85¼

CHICAGO RYE.

Dec.	99½	96¾	96¾
May	108	104¼	104⅝

WINNIPEG WHEAT.

Dec.	165¼	150¾	159¾
May	163¾	158¾	158¾
July	161⅜	156¾	156

NEW YORK STOCKS

	Open.	Low.	Close.
American Can.	261½	256⅝	257¾
Amer. Loco.	122	122	122
Amer. Smelters	123⅞	13	123¾
Crysler	193¾	192	193
Int. Comb. Eng.	69¼	67¼	68
Baldwin Loco.	128½	127	128½
Balt. & Ohio	91	91	91
Dupont	234	225¼	233
Marland Oil	60	59¾	59⅝
Ches. & Ohio	117½	117½	117½
Rubber	90	88⅝	89
Chandler	49	47⅞	49
Coca-Cola	155	154	154
Erie R.R.	37¾	37¾	37¾
Famous Players	110½	109½	110½
Gen. Asphalt	60¾	59½	60¾
Gen. Motors	117½	116	117½
Hudson Motor	102⅝	101	102½
Hupp	26⅜	.....	.....
Ind. Alcohol	76	75¾	76
Int. Nickel	48¾	47⅝	48¼
Int. Paper	60¼	59¾	60¾

SPECIAL
Christmas Sale Offer

UXBRIDGE PIANO

Used; miniature size; walnut case; in excellent condition. Interior action guaranteed. Stool included. Special price for Saturday—

$185.00

Convenient first payment—
$2.00 weekly

A small deposit will hold this instrument for Christmas delivery.

Ye Olde Firme
HEINTZMAN & CO.
Phone 258
Royal Bank Building
Corner Hunter and George

Teck Hughes and Vipond Led Mine Market To-day

TORONTO, Dec. 4 (Canadian Press).—Teck Hughes and Vipond were outstanding stocks on the Standard Mining Exchange this morning, but advancing substantially on heavy dealings. Teck Hughes climbed to 249, seven points higher, climbed 7 points higher, and Vipond five points to 139. Vickers, Kirkland Lake, and Castle Trethewey were other active stocks on the uncertain list. Columbus Kirkland, Goldale and Argonaut, were among weak issues.

Brazilian Leads Again Smelters Also Prominent

TORONTO, Dec. 4 (Canadian Press).—Brazilian was the outstanding stock in an otherwise quiet session of the Toronto Stock Exchange this morning. Activity continued on a moderate scale, with a turnover of more than 1,200 shares. Brazilian was sold up to 79 1-8, from which it eased to 78 3-4 at the morning close, a point higher than yesterday. Smelters, also prominent, advanced to 154 1-2 and then receded to 153 at the close, likewise a one-point gain. The market was generally firm, though Steamships Preferred eased seven-eights and Royal Bank sold a point lower. Twin City and Winnipeg were fractionally higher, British Columbia Fishing advanced five-eights, the Bakeries Common and Preferred, were maked up a half point, and Steel of Canada sold up about a point and a half at 95.

December Wheat Over 180 Shot Up Suddenly To-day

CHICAGO, Dec. 4 (Canadian Press).—Wheat prices suddenly shot upward again today after an early setback. Initial declines were to a considerable degree influenced by opinions in some quarters that crop damage in Argentina had been more than allowed for in the radical advances during the last three weeks. Besides, enlarged estimates of the Australian exportable surplus were reduced. Buying here continued on a big scale, however, and with fresh reports of heavy rain in Argentina, the market rose more than six cents from the early bottom level. Opening quotations, unchanged to 1 3-4c lower, "new style," December 1.77 and 1.78, and May 1.71 1-2 to 173, were followed by a drop to 1.75 1-2 for December and 1.70 for May, but then by a quick rally to 1.81 3-4 for December and 1.75 for May. Corn and oats were swayed by the action of wheat. After opening 3-8c to 1 1-4c off, May 84 1-4c to 84 1-2c, the corn market showed a further decline, and then reacted to above yesterday's finish, May touching 85 1-2c. Oats started unchanged to 1-8c lower, May 45 1-4c to 45 3-8c, sagged a little more and later scored a slight general advance. Provisions developed firmness in line with grain.

FREE WILL SERVICE URGED AT KIWANIS

(Continued from page 1.)

sion." After remarking on the voluntary nature of service to be effective, he cautioned against making the share to be carried by each member forced and compulsory, instancing as illustrations of the evils wrought by force the Conscription Act and the Income tax. "We all regret that conscription was necessary and we have not yet recovered from the unpleasant associations connected with it. The payment of income tax carries with it a great benefit to the community and yet no man pays that tax with delight. The reason why it is not favorably thought of is because it is compulsory. No man likes to do a thing because he is forced to do it."

Pressure makes people reluctant, and assessments, compelled taxes and such do a great deal of harm. If there is any glory in charity it is in its freeness, Canon Shatford said, warning against assessments on the members for such ends.

Competition next.

"We have come to a time when we are realizing that competition is a distinct disadvantage. It was said in years gone by that 'Competition is the life of trade,' but that died some time ago. 'Co-operation' has been substituted for 'Competition,' and we are realizing more and more the necessity of yoking ourselves together in service, and not standing over against one another in antagonism and competition."

The war was born of compulsion, the speaker said, and brought in its train suffering and disaster.

Pride and Jealousy.

"If I outstrip my brother, it exalts me with pride; I am content with the achievement because I stand at the head of the parade. A man may be a ruler in a city and yet not have institution than of the members; exalting the club to a high plane and disregarding the individuals. "There is nothing so sacred as the human person," he said, "and no institution is to be compared for a moment with the sacredness of human beings."

Following such a plan, the Kiwanis Club of Peterborough would progress and grow stronger in service.

"Let us for compulsion institute freedom;
for competition, co-operation;
for compensation, the joy of service;
;or professionalism, natural warm-hearted human beings."

Professionalism.

The speaker touched lightly on "Professionalism"—the officious official in service. "The most tiresome people in the world," he said, "are professional uplifters. They are always trying to do good; buttonholing you to ask you about this and that; wearing upon their sleeves the signs of their institutions. One must be careful in relations with other people."

"Clubolatory."

The last period mentioned was what Canon Shatford called "Clubolatory"—the thinking more of the

TURKEY MAY DECLARE WAR OR INDULGE IN CONTNUAL RAIDING IF MOSUL DECISION NOT RIGHT

Army Is Well Prepared, Although Lacking in Tanks and Big Guns.

MAY COMPROMISE.

Willing to Negotiate With Britain For Eab River as Frontier.

LONDON, December 4, Canadian Press. — The Westminster Gazette has received from Angora, the seat of the Turkish government, a mailed communication from its correspondent saying that if the League of Nations gives a decision in the Mosul dispute between Turkey and Great Britain which is not acceptable to Turkey, Turkey may go to war or by continual frontier raids and propaganda stir up as much trouble as is possible for Great Britain in that part of the world.

The correspondent declares the Turkish army is well trained and disciplined along the German model, and that it is also well equipped except that it is lacking in heavy artillery and tanks.

The Turks are said to be spending large sums in armaments and making feverish efforts to create an air force. The German Junker company has erected an airplane factory at Eski Shehr, and every possible means is being adopted to raise funds to buy air craft. There has been a considerable concentration north of the Brussels line and it is reported that four infantry divisions and one cavalry division are in that area.

"Presumably," the correspondent continues, "it would be comparatively easy for the Turks to forcibly seize the Vilayet of Mosul, as they would be faced only by Irak levies. The military preparations are being backed by an exceedingly bellicose attitude on the part of the Turkish press and it is commonly stated that Turkey will fight unless she gets an acceptable decision at Geneva. The Turks however are not wholly irreconcilable, and are anxious to enter into direct negotiations with Great Britain."

The corespondent says he gained the impression during discussions with well informed Turks that the Angora government would accept the line of the lower Eab River as a compromise frontier. He declares it is not a case of swelled head on the part of Turkey but that she regards it as vitally necessary to her political future that the Kurds of Southern Kurdistan be included in her territory

NOTICE.

That Mr. Wm. Jackson of the Jackson Candy Factory, according to agreement, has no authority to buy or sell any products of the said factory. Anyone doing business with him, does so at their own risk, as I will not be responsible for any debts he incurs.

J. Malane, Manager of Plant.
Id, 132, 3336

KNOX CHURCH W M S RE-ELECTS OFFICERS

Mrs. William Watt is Again President—Reports Are Read.

The annual meeting of the Women's Missionary Society of Knox Church was held yesterday afternoon, the president, Mrs. Wm. Watt, in the chair. Reports of the year's activities were given and the election of officers took place. The meeting opened with a form of prayer service, featured by a brief paper on Prayer and Missions, given by Mrs. Adam Gillespie.

Reports were presented for the W.M.S. by the secretary, Mrs. A. Long, for the Y.W. by Miss Lillian Holyman, for the C.G.I.T. by Miss Marion Armstrong, for the Mission Band by Mrs. M. C. Mackinnon, in the absence of Miss A. Colin, for the Missionary Monthly by Mrs. Jas. McCurdy, for the Home Helpers by Mrs. Jas. Girard, for the Social Service Department by Mrs. J. Morrison and for the Strangers' Department by Mrs. C. Morton.

The adoption of the reports was seconded in a brief address by Mrs. A. Mackenzie.

Election of officers resulted in the return by acclamation of officers of the previous year, as follows: Honorary President, Mrs. J. McPherson; President, Mrs. Wm. Watt; 1st Vice President, Mrs. Roy Laing; 2nd Vice-President, Mrs. W. Henry; 3rd Vice-President, Miss C. Dickson; Secretary, Mrs. Alex. Long; Assistant Secretary, Mrs. A. M. McKenzie; Treasurer, Mrs. W. Yale; Organist, Mrs. K. Denoon; Secretary Home Helpers' Department, Mrs. J. Girard; Secretary Strangers' Department, Mrs. C. Morton; Secretary Messenger, Mrs. J. McCurdy; Secretary Literature, Miss M. Benson; Secretary Social Service Mrs. J. Morrison; Press Secretary, Mrs. A. Long; Finance Committee, Mrs. W. Yale, Mrs. J. Anderson and Mrs. Roy Laing.

Overheated stove pipes gave the firemen a trip at 9.07 p.m. last night. No damage resulted.

TRAPPED BY FIRE

Six Rescue Crews On Way But Lack Masks For Work.

FEAR SUFFOCATION.

BOULDER, Calif., Dec. 4 (Canadian Press).—Between 40 and 45 men were imprisoned in Carbonat Tunnel, a property worked by the Fairview Mining Company, by a fire that broke out in the workings early today. The mine is 20 miles west of here. Six rescue crews have left for the scene. Mine officials said they feared the imprisoned men were unconscious from the heavy smoke that is pouring from the mouth of the tunnel and that has prevented the workers, who were not equipped with masks, from entering.

MOOSE MEAT FOR SALE.

Dale's Meat Market, 245 Rubidge street, has received a large moose, and will have the meat on sale tomorrow (Saturday).

Compare Our Prices & Quality

Round Steak Very Best **22c**

POT ROASTS	PRIME ROASTS	RUMP ROASTS BONELESS	PLATE RIB	POT ROASTS
15c	18c	22c	12½c	12½c
SIRLOIN STEAK	**ROLLED ROASTS**	**WEDGE ROASTS**	**SHOULDER LAMB**	**BREASTS LAMB**	**LEGS LAMB**
28c	28c	20c	25c	15c	35c
LAMB CHOPS	**SHOULDER PORK**	**HAMS PORK**	**BUTTS PORK**	**PORK CHOPS**	**SAUSAGE**
30c	23c	28c	25c	30c	20c

Peameal Bacon 35c
BY THE PIECE

SATURDAY SPECIALS

PORTERHOUSE ROASTS — Any Size. Cut from the Choicest Quality Beef. With deep undercut. Saturday only 25c

T-BONE STEAKS — These are Small Individual Steaks, well trimmed. Saturday only 25c

PIN-BONE SIRLOIN ROASTS — Boned and Rolled, these Roasts make one of the most delicious cuts obtainable. Saturday only 30c

PORTERHOUSE STEAKS — These Steaks are the very hoicest, with deep undercut. Saturday only 25c

NORTH STORE **JOPLING'S** PHONE 275

14th ANNIVERSARY
SALE of FURNITURE

Our Anniversary Sale as usual created a big stir and we invite particularly the many we were unable to wait on last Saturday to come in again and we will do our best to serve them. Price cuts are all over the store, and any wanted article in furniture is here at our low sale prices.
GIFT IDEAS SURE TO STRIKE YOU

3 Piece Chesterfield Suite $135

We have a number of very attractive Chesterfield Suites, 3-piece—Chesterfield, Chair and Fireside Chair. Upholstered in tapestry and mohair. Prices during our Anniversary Sale range up from... $135.00
Sold on Easy Terms if Desired

Floor Lamps
Our Anniversary Sale presents a real opportunity to treat the home to a handsome floor lamp at a moderate outlay. Splendid variety to select from; priced up from $16.95

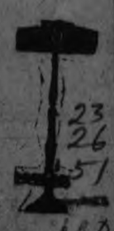

Fern Stands
Finished in a nice shade of oak in attractive designs. Galvanized iron linings to catch all water or dirt from plants. A gift anyone will like; some as low priced as $4.98

Kindergarten Sets
Table and two chairs, strongly made, in red and golden. Per set $1.98

Ma Ma Dolls
Delight the little ones with a Ma-Ma Doll that can walk and talk. Some priced as low as 49c

Doll Carriages
Only a few left to clear. Sure to please the little lady. Ranging in price up from $3.95

Kiddie Cars
A size to suit any age kiddie. Different colors. Priced upwards from, each $1.50

HAND SLEIGHS, from 49c

28 INCH DOLL, nicely dressed, an armful for the little girl, only 98c

TRICYCLES—Strongly built to stand sturdy use, up from $4.98

HARRY ZACKS
420 George St. - Opposite Examiner

See our splendid selection for Men, Women, Misses, Boys and Children, all with long wear and solid comfort at remarkably low prices.

HOWDEN & EVANS 406 George St.
Successors to J. W. Miller & Sons

MOVED!

Our New Store at 179½ Charlotte

Is now complete with a full range of Suitings and Overcoatings in the latest shades and patterns.

Come in, look over our materials, test them any way you wish, and you will agree that clothes at twice the price are made of no better cloth or lining.

SUITS AND OVERCOATS for Fall and Winter, in the new shades. Collars to match.
Made to your individual measure, at prices
$25.00 to $40.00
FOR STOUT MEN

We guarantee our Woollens and Linings and finish of our Garments.

We make a specialty of a regular stout cut in good qualities for the big fellows. If he's big, come here.

We Box All of Our Gift Shirts Free

J. D. WAI Sole A... Scotland Wool...EY
179½ CHARLOTTE ST. - PHONE 577W

The Jean Riddick Yarn Shop

412½ GEORGE ST.

We stock many lines that are kindred to our specialties, but we strongly specialize on Yarns, Stockings and Socks, Underwear and Hand-Knitted and Crocheted Goods. We have practically every kind of Yarn and color you can ask for, and we have Stockings in the new shades from 15c per pair to $3.00 per pair, and all the qualities between—and never a second or substandard among them. Every kind of Underwear is here, Separate Vests and Bloomers and Combinations, etc., in all materials up to the finest silks.

Today we are emphasizing our Hand-Knitted and Crocheted Goods for children. We are showing a wonderful profusion of pretty styles that commend themselves to mothers, because they are also warm and comfortable. All the trimming is made with pure silk, giving a rich effect, and the wools they are made from are from the finest Botany fibres. Let us show them to you.

Babies' Hand - Made Bootees, in twenty different styles, at 35c, 50c, 75c, etc.

Little Coats, daintily made and trimmed with silk, $1.00, $1.25, $1.50, etc.

Crocheted and Knitted Bonnets, made with our finest wools, silk trimmed, some with Angora wool, beautiful designs, 75c, $1.00, $1.25, $1.50, $2.00, $3.00, $4.00.

Children's Pullovers, warm, comfortable and properly made. All sizes.

Children's Mitts, hand-knitted from fine quality fingering yarns, begin at 35c and 40c and 50c in the big sizes.

Bearskin Coats, Knitted Coats, Sweaters, Mufflers, Gloves, and many other seasonables.

See our pretty sets for children, in gift boxes, each box containing a Coat, Bootees and Bon... styles

...tens of thou...
For it was the ...
disease that was sap...
killing her interest. ...
know that Kellogg's ALL-...
permanent relief to thous...
from constipation.

When ALL-BRAN travels th...
system, its fiber remains unch...
Therefore, it can sweep the intestine...
It can absorb and carry moisture th...
the intestinal tract and stimulate ...
natural, healthy action. ALL-BRAN is w...
doctors call a bulk food.

Kellogg's ALL-BRAN is delightful w...
milk or cream, sprinkled over oth...
cereals; cooked with hot cereals; in soup...

Kel...

WIFE'S COUNSEL DENOUNCES KIP IN JURY SPEECH

Address Consumed More Than Day and a Half.

SAVE FAMILY NAME.

Conclusion of Rhinelander Suit For Annulment of Marriage.

WHITE PLAINS, N.Y., Dec. 4—Lee Parsons Davis unfolded before the jury as the climax of a summation lasting over a day and a half in delivery, what he charged was the conspiracy of the Rhinelander millions to save the family name by bringing down into the dust the quadroon bride of Kip Rhinelander, and her father and mother, and ruining others in reputation. Davis put all he possessed into his fight to have the jury before Justice Morschauser refuse to accede to the suit of Leonard Kip Rhinelander and annul the marriage between the aristocrat and the daughter of George Jones, a taxi-driver, colored, and Mrs. Jones, who is a white English woman, who married George Jones on an English estate.

Truly, the case is replete with instances of human frailty. As the lawyer, his blonde face flushed with exertion and emotion, pointed his finger at counsel for Kip Rhinelander, and charged that Judge Isaac N. Mills, who heads the plaintiff's case, branded the mother of the dusky bride before her children, for his own cruel purpose, Alice leaned toward her white mother and tenderly threw an arm over her shoulder, and partly around her neck. The gesture had all the ring of sincerity about it. These two women struggled to keep their composure, although discomfited ... the stern facts Davis was forc... to drive home to arraign Rhinelander and the powerful unseen influence behind him.

Claims Conspiracy.

The plaintiff showed that Mrs. Jones, when 18 years old in England, had become an unmarried mother. What Davis charged was in effect, if not in actual substance, that Philip Rhinelander, father of Kip, with Judge Mills and Leon Jacob, associate counsel, cooked up the allegation that Alice Rhinelander deceived the son of the house by saying she was white when he married her in 1924, and were now forcing Kip to sit tight, and allow them to secure an annulment.

The testimony has been such that one in court would expect, perhaps, to see in Kip Rhinelander a type of the ruddy-skinned thin-wristed college youth, impulsive, reckless, genial, and out to hit the high spots without consideration. The real plaintiff is as far from that as may be. If he is twenty-one or twenty-two, as claimed, he looks twice the age. His nose and chin register two points. His hair already shows the hue of approaching grey. His chin and neck muscles are mature and his expression is set.

Showed No Mercy.

A cool, calculating and worldly wise plaintiff he appeared, with his eyes focused to avoid the eyes of the stricken black venus who sat facing the judge, close to the jury box. Whatever emotions he feels, and they must have been many as Davis ripped him without mercy, and pointed an accusing finger directly at him, he masked under the fixed expression. But as Davis damned him as a degenerate, as a seducer of the young woman, and now as an accessory to his further betrayal of his wife, flesh and blood could not stand it without sign. The cleanly shaved face of Kip Rhinelander usually has that tone that indicates coarse hairs that are hard to hide, save by the use of the keenest razor. Clamp his jaws as he would in court, he could not prevent a film of perspiration from bedewing his sallow cheeks, or an occasional blush and then reacting pallor. The truth is that rarely within recent memory has a court full of people gazed with such disdain and loathing and hatred on either accuser or accused as they honestly do on Kip Rhinelander.

Plaintiff Friendless

One man in court, a business man from New York, exclaimed somewhat loudly to a neighbor seated beside him, as Davis flagellated the young man with words, that he would dearly love to punch him hard on the nose. Kip Rhinelander has not an apparent friend in court. He is guarded all the time by a detective retained by his father, and the defence intimates to The Telegram that this is to keep him away from Alice; that if unrestrained, he would be back to her within ten minutes.

If the jury annuls the marriage on the ground that Alice Jones deceived Rhinelander as to her color it is intimated plainly that civil actions ...ill follow, and it seems a foregone ...lusion that if the young woman ...d escapes from the charge ...she will sue someone for ...nages, and her counsel ... cut deep into the Rhine...ons if she asks for a di...imony.

...red Counsel

...ed Leon Jacobs, a ...ns to hate most bit...ged conspiracy. The ... at the evidence that ...ned the complaint ...inst a sign-board in ... four days after he ...led away from his ... the same pen and ... that signed the ... Jacobs signed the ... He charged that ...se of threats to Mrs. Jones, when the complaint was served, a threat that if the family did not keep quiet there might be Ku Klux Klan activity if aroused by race prejudice from publicity.

He made the spectators laugh when he lampooned Mr. and Mrs. Rich, of Mount Vernon, the woman having testified against Alice. He said the Riches saw their supreme chance come to get into society through connection with the Rhinelanders, but the present case had spoiled all that, and they were vindictive. The love letters that were written by Alice, he said, were stolen from her, and put into this case with the consent of the husband. Davis rose to a high pitch of emotion as he cried that he could not conjecture that any man could be so base and cold-blooded as to first seduce a young woman and then put in those letters of love to now accomplish her damnation before the world.

"Who was that English lord," cried the lawyer, "who when asked what he would do to protect the good name of a woman, replied, 'Why, sir, I would lie like a gentleman'?"

Shot Him Home

Rhinelander swallowed hard at this thrust. He seemed almost to be melting as he sat there, every eye in court almost, glued on him, the most unhappy young man in the world. Davis told the jury Kip was not unused to going to hotels and registering, as he had done with Alice Rhinelander. He scorned him as "innocence abroad," who charged that Alice made the first overtures, where as was plain, and Rhinelander admitted it, that he set out to seduce her two weeks after the two met.

After a lengthy review of the evidence, Davis told the jury there was only one thing that could result in a verdict for the plaintiff and annul the marriage, only one thing he was afraid of, and that was that race prejudice would be dragged down by the other thing. He cried out that Rhinelander and Alice could never live together again, no matter what the outcome of this action.

OMEMEE NEWS

OMEMEE, Dec. 4.—Mr. Albert Stinson, of Peterborough, visited his brother, Reeve W. D. Stinson, last week.

Mr. and Mrs. William Earle, visited at the home of Mr. W. J. Cunningham, of Peterborough, on Wednesday.

Mrs. F. Fee has returned home, after spending a few days with Mrs. R. Mahood, of Reaboro.

Mr. Bert Henderson, of Toronto, an old Omemee boy, is visiting relatives in this vicinity.

Miss Lottie Howden, spent a couple of days last week with her sister, Mrs. H. Biglow, of Bethany.

Miss Wood, of Fraserville, visited Miss Katy Weir, on Friday.

Mrs. T. Shannon, of Bethel, is visiting at the home of Mr. and Mrs. E. Jamieson for a few days.

Mr. Clifford Jackson, of Peterborough, spent Sunday with friends in town.

Mrs. Nesbitt, of Indian River, visited her mother, Mrs. Charles McCaffrey, in town last week.

Mrs. E. Bradburn and mother, Mrs. Fallis, were visitors to Peterborough, on Wednesday.

Miss Laura Shea, has returned to her home at Fleetwood, after a pleasant holiday with Miss Lillian Race.

Mrs. R. Hooton and Mr. H. MacArthur, of Cavan, visited Mr. and Mrs. S. T. Wilson, on Sunday.

Miss P. Reed, of Bethel, spent the week-end with her friend, Miss Winnifred Bradburn.

Mr. and Mrs. C. R. Cornell viisted friends in Peterborough on Saturday.

Mr. and Mrs. H. Lamb and daughter, Miss Jessie visited Mr. and Mrs. J. Moore, of Lindsay, on Sunday.

Mr. Frank Adams and son, of Lindsay, attended divine service in the United Church, on Sunday evening.

The Omemee Tannery is booming and already many new employees are at work. Among the new arrivals to settle in the village are: Mr. and Mrs. T. Duguid and family, Mr. and Mrs. A. Leiper and family, Mr. and Mrs. W. Epworth, Mr. and Mrs. W. Murray, Mr. and Mrs. Wass, Mr. and Mrs. Ruddick, Mr. and Mrs. Brooks and Messrs. W. Benett, Z. Clement, R. Black, Smith Ryan, Brown, C. Clement, McGill, Stafford, Glenn, and W. Leiper.

Mr. and Mrs. L. A. Mahood and son, Donald, visited Mr. and Mrs. F. C. Nugent in Lindsay, on Sunday.

Anniversary services were observed at Lakevale on Sunday and the service in the continuing Presbyterian Church at Omemee was withdrawn. Many from the sister appointment attended both the morning and evening service.

Mrs. J. Cunningham and Master Lawrence, have gone to Lindsay where they will spend the winter with the former's son, Mr. Fred Cunningham.

Mr. Aubrey Adams, of Peterborough, was in town, Monday, on business.

Rev. Walter Henry Nugent, D.D., Ph.D., of Portland, Oregon, spent Tuesday and Wednesday, of this week in the village, visiting his parents, Mr. and Mrs. Henry Nugent and his sister, Mrs. L. A. Mahood. Dr. Nugent is minister of the Central Presbyterian Church, of Portland. He was on his way to Atlantic City, new Jersey, to attend a meeting of General Assembly's Committee on appointment, of which he is a member. He will return to Oregon, next week.

STRENGTH - SAVING

Nowadays nearly everyone is impressed with the health-building and strength-saving merit of

Scott's Emulsion

of invigorating cod-liver oil. Millions of bottles are sold every year. A very little used regularly daily builds health and helps keep the body in strength.

Scott & Bowne, Toronto, Ont. 25-21

SEA SERPENT IS GIGANTIC SHARK

Terror of Fishermen and Indians is Laughed at by Sailors.

SLUGGISH BRUTES

VANCOUVER, B.C., Dec. 4 (Canadian Press)—The "sea serpent," which has created concern to fishermen along the coast of Northern British Columbia is nothing more than a gigantic shark.

That, at any rate, is the latest theory being advanced to explain the terrifying phenomena reported during recent months by halibut fishermen off the banks near Prince Rupert. These fishermen reported that they had seen a sure-enough sea serpent, scouting around the Queen Charlotte Islands. There was also a story to the effect that the same monster had been seen by an Indian, who forthwith paddled to shore and so that he might not forget the appearance of the serpent, made a hurried portrayal of his conception by carving its image on a rock.

But around the ship chandlers' stove and other places where seafaring men are accustomed to congregate and swap stories, the report of the sea serpent was received with derision.

"Just a sun shark," these old-timers say, ignoring the claims of those who insist that they actually saw a serpent. "These big fellows are fat and filled with oil. They run thirty feet long, somtimes and when opened up yield 2,000 to 3,000 pounds of oil. Sluggish, lazy brutes they are. They like to bask in the sun, floating along on the surface of the sea and when the waves break aaginst their huge bulks, it looks as though they're wriggling along like a snake. That explains this sea-serpent talk."

There are even greater sharks in existence than the sun shark. One species, the rhinoden typicus, a creature seldom seen, but known to inhabit tropical seas, principally in the Indian Ocean. These sharks sometimes reach a size of 70 to 80 feet—the length of a good sized whale. Fish authorities who are skeptical of the existence of sea serpents, say that perhaps the rhinoden typicus has relatives living in the North Pacific.

Philadelphia which next year celebrates the 150th anniversary of independence, was not originally colonized from England. Apparently its beginnings were in a small Swedish settlement in 1632, exactly 50 years before Penn made his treaty with the Indians under an elm tree, round the site of which was laid out the Penn Treaty Park. The Swedes had a church there as early as 1646.

Get a **Gillette** Safety Razor

For the smooth white underarm decreed by Fashion—your own Gillette!

BANKRUPT STOCK

O'COAT SALE

ENGLISH CLOTHIERS Ltd

409 GEORGE - STREET -

MEN'S SHIRTS

REG. UP TO $4.50

1.29 - 1.95

2.95

MEN'S NEW TIES

35 - 50 - 59

MEN'S SCARFS

TO CLEAR AT 1.25

MEN'S SWEATERS

COATS AND PULLOVERS

3.75 - 4.85

6.50

Specials

MEN'S COMBS

Watson's	$2.19
Watson's	$2.95
Penman's	$2.00
Turnbull's	$1.79
Turnbull's	$2.69
Standfield's	$5.00

2-PIECE

Scotch Knit	95c
Penman's	$1.10
Penman's	$1.70
Penman's	$1.85

MEN'S OVERCOATS

16.50 - 18.75 - 19.50

24.50 - 24.75

25.75 - 27.50 - 27.75

32.50 - 33.00

Boys' O'Coat

7.85 9.75 10.75

11.75 14.75

Values You Can't Afford To Miss

MEN'S SUITS

$14.75 $18.75 $24.75

$26.75 $32.50

BOYS' SUITS

$5.00 $8.45 $9.75

$11.45 $12.55

MEN'S HATS

REG. UP TO $7.00

WARD & CHRISTIE MAKES

2.85 - 4.45

MEN'S TIES

95 - 1.25 - 1.50

MEN'S HANDKERCHIEFS PLAIN AND INITIAL

15c - 25c - 35c

BOY'S SWEATERS

COATS AND PULLOVERS

1.50 - 2.25

3.00

Specials

MEN'S

Work Pants	$1.95
Work Pants	$2.85
Work Shirts	$1.00
Work Shirts	$1.19
Overalls	$1.85
Smocks	$1.85

BOYS'

Bloomers	$1.39
Bloomers	$1.69
Blue Serge	$2.25

VICEROY-ELECT YOUNG MAN HELD IN HIGH ESTEEM

Regarded By T. P. O'Connor as Example of Finest Type of Man.

ANCIENT LINEAGE.

Rt. Hon. E. F. L. Wood, M.P., is a Son of Lord Halifax.

The promotion of the Right Hon. Edward Frederick Lindley Wood from the comparatively minor portfolio of agriculture and fisheries to the position of viceroy and governor general of India caused more gasps of surprise in the British political world than any recent development.

But once the public had an opportunity to study the appointment it was generally agreed that it might prove to be a peculiarly happy one. It was taken as indicating a conciliatory attitude towards India and as one further indication that Premier Baldwin holds to the old British belief that the highest of all qualifications for imperial administration is not technical knowledge or experience, but character and training along the traditional lines of the British ruling classes.

The high esteem in which Mr. Wood is held by those who know him intimately is revealed in a tribute paid him by T. P. O'Connor.

"If I were asked to describe Mr. Wood," stated the veteran parliamentarian, "I should say that he was the most typical of what I regard as the finest type of man—namely, the honest Englishman.

"Of great family distinction—grandson of a man who was once secretary for India and a prominent politician; son of a peer; owner of large estate—in a way he seems to walk out of the eighteenth century, or, to be perhaps a little more accurate, out of the early Victorian day, when the squires—especially on the Liberal side—were still the chief personalities in the government of the country.

"Though now he is nominally a Conservative, he would be more accurately described as a Whig—of the same school as Palmerston, Graham, and Lord John Russel, or if we could go back further, of Charles James Fox, who united the traditions of great birth and a keen regard for popular liberties.

"If you met Mr. Wood at the arctic pole, or in the antarctic, you would know from the first look at him that he was English; his race and his tradition are written in letters too legible in his face, his figure, and his speech to be mistaken for anything else."

Although Mr. Wood has served as under-secretary for the colonies and as president of the board of education, he has not taken a conspicuous part in parliamentary activities during his fifteen years in the House. But his personal popularity may be judged from the fact that in his own division of Ripon he has been returned by acclamation at every election since his initial contests in 1910.

Mr. Wood will go to India not only recommended by his own record as a competent and thorough administrator, but also supported by the prestige of his venerable father, Lord Halifax, the leader in England of the Anglo-Catholic movement, who is now in his 86th year and to whose title Mr. Wood will ultimately succeed. The family is an old-established one.

Being at present only in his forty-fourth year, he will be the youngest viceroy since the days of the precocious Lord Curzon.

The Viceroy-elect recently made a gift to the city of Leeds of his ancient family home, Temple Newsam which has been called the Hampton Court Palace of the north.

The Right Honorable Edward Wood and Lady Dorothy Wood will leave England for India this spring to take charge of the vice-regal mansion and duties. The viceroy-elect is the son and heir of Lord Halifax, while his wife is a daughter of Lord Onslow.

CLAIM WIASEMSKY NOT REALLY PRINCE

Prince Declares Statement is Work of Political Enemies.

LONDON, Dec. 4.—A surprise was caused in social circles by the following announcement in the society column of The Morning Post:

"Members of the Wiasemsky family have asked The Morning Post to state that a Russian who appeared in London during the year 1924, calling himself Serge Prince Wiasemsky, has no legal title to that title and name. They declare that his assertion to a legal claim to the throne of Russia is fantastic."

The Prince referred to is the Prince Wiasemsky, who in August, 1918, married the daughter of H. Gordon Selfridge and who with his wife lives in London at Lansdowne House. Asked by an Evening Standard representative if he would care to comment on the announcement, Prince Wiasemsky wrote the following signed statement;

"This is clearly political intrigue and the source of it is well known to me. No man on earth has more right than I to the title of Prince Wiasemsky. The statement that I claim any rights to the throne of Russia is quite absurd and I have already on several occasions stated so most emphatically in interviews with me published by the press.

"This malicious statement is repeatedly circulated by my political enemies, who attempt to prove its truth by stating I am a descendant of the Rurik dynasty, which governed Russia for over eight hundred years previous to the installment of the Romanoff dynasty about three hundred years ago.

"It is quite true that the Princes Wiasemsky, whose family seat for over five hundred years had been at Suzdal in the Government of Vladimir, are descendants of the Rurik Dynasty. The political party which I have founded and whereof I am today the head is neither Monarchist, Republican nor Socialist. It merely stands for honest government, reconstruction and an alliance with England and F e. Recently the Russian Monarchist Congress held at Munich met with a degree of failure wherefor I am blamed quite unjustly by a certain few.

"I am consulting the Council of the Russian National Progressive party, whereof I am the head, and also my English solicitors, in connection with any future action I may take with regards to this matter."

The Prince added that he was quite prepared to show his family tree, which gave him the right to the title of Prince. Princess Wiasemsky, who was present, added:

"The announcement in the Morning Post is not signed by any one and has no backing. As my husband says it is made for political ends."

Many of Walt Whitman's finest poems were composed during the civil war in field hospitals where he was working.

HAVELOCK HAS MANY TROPHIES FOR ATHLETICS

Fine Display of Silverware on View in Postmaster's Office.

FROM MANY SPORTS.

Village Teams Have Brought Home Prizes For Many Events.

(By a staff reporter)

HAVELOCK, Dec. 4—In the office of Postmaster Mathison there is as fine a collection of silverware as can be found in any small town in Central Ontario. This collection consists of silver cups that have been brought to the village by the several athletic teams during the past few years. Some of the trophies are the permanent property of Havelock, having been won the stipulated three years in succession, while the title to others must be defended, but when a cup comes to Havelock it is likely to remain; what Havelock has she has the habit of holding.

One of the finest trophies in the collection is the J. J. Scully cup which was won by the Havelock C.P.R. baseball team last summer in competition with teams from Farnum, Que., Smiths Falls and Toronto. When the conquering nine returned with the prize they were given an enthusiastic reception by the citizens who appreciated the honor that had come to the village.

Havelock also holds the cup that was presented in 1922 to the champions of the Trent Valley Hockey League by the late T. H. Thompson, M.L.A., and Hon. J. R. Cooke, M.L.A., the local team having won it three years in succession.

At the lacrosse tournament held in Lakefield in 1922 the Liberals of Peterborough donated a cup and that, too, was carried off by Havelock.

The Havelock Midgets last year won the cup donated by George M. Rose to champions in the Trent Valley Lacrosse League.

The championship cup in the hockey tournament held at Bobcaygeon in 1923 found a permanent home in Havelock.

The cup which G. A. Brethen, ex-M.P., put up as a prize for the relay race at the annual U.F.O. picnics, was won three times in succession, in 1922-3-4 by Havelock and is now here to stay.

One Thing Lacking

The above list of trophies gives some idea of the athletic prowess of Havelock and the best of all is that these prizes have been won on their merits, by home trained boys and not by ringers imported for the occasion. There is, however, a serious lack in Havelock, the village has no covered rink. Champion teams have been developed in other towns, in Stirling for example, but Stirling finally emerged from primitive conditions, formed a joint stock company and built a rink. Havelock can do what Stirling has done and the enterprise of the Hastings village has roused the sporting fraternity here to make another effort to secure a building in which winter sports may be indulged in regardless of weather conditions outside.

Attempt That Failed

One year ago an attempt was made to raise by subscription, money with which to build a rink in keeping with the financial standing and the athletic reputation of the village. One canvasser in less than an hour had $200 pledged but others were not so successful and the proposition was dropped. It is likely that in a short time the attempt will be renewed as the enterprise of Stirling has inspired Havelock with an ambition to do likewise.

It seems that the residents who do not play hockey or skate and who take little or no interest in either pastime, when asked for a donation, replied that those who used the building should pay for it. The trouble is that it is the latter class that lack the necessary capital. This explains why Havelock has not had a covered rink before this.

New Rink Owner

Ruttan Bros. of Norwood owned and operated the open air rink here last winter but at the close of the season they sold out their interests to W. S. Davidson who in turn disposed of the business to Fred Jackson who will conduct if this season.

It is believed that a covered rink would be a paying proposition but even if it never paid dividends there should be sufficient public spirit in the village to produce the required capital.

When the former attempt was made to raise money it was estimated that a rink would cost $10,000 Stirling has put up a rink for $6,700 securing the money by an issue of stock.

Organizing the League

The executive committee met Thursday evening in the Armstrong House to organize the Trent Valley Hockey League for the coming season but nothing definite was given out. The League has come to the rock on which so many athletic associations have grounded. The Havelock team is so strong that other teams regard it as more or less of a hopeless task to go against it.

Horse Racing, Too

Havelock is represented in the horse racing field by Charlie Armstrong who owns the two fast pacers, Mack R. and Rex Hal. The latter has been sent to Smith's Falls, with S. Craig in charge, for further education and training and to take part in any races that may be held on the ice in that district.

SUGGESTS NAVY.

Viscount Jellicoe suggests that Canada should contribute 7,200,000 pounds ($36,000,000) a year for the next few years towards the cost of the Imperial Navy, and should provide a squadron of four cruisers within the next four years at an annual cost of approximately 2,000,000 pounds ($10,000,00) during the four-year period of construction. He estimates the cost of the maintenance of four cruisers at approximately 850,000 pounds ($4,200,000).

LITTLE SONGS FORM OLD LADY'S REVENUE

Supports Blind Husband and Son 'Touched' By War Wounds.

She is an old lady, seventy years of age, and her husband, who is blind, is eighty-five years old. She can neither read nor write, nor can her husband, nor the two boys, her sons, who went to France to fight for Canada. They both came back, but one was shot in the head and he has been "queer" ever since. The other one went away. She doesn't know where he is.

They live in the back country, these people, on "a hundred acres of stone." She has a cow and raises a few potatoes. They live in a shack. Sometimes she gets a little money by cutting and splitting wood at a dollar a cord. But her chief source of revenue is the sale of little printed songs, "Christ in the Garden" and "The Old-Fashioned Way," offered from door to door when she comes in to Peterboro. She wears an old gown and a shabby coat and hat and shoes, not much more.

No, it isn't a fairy story. She is a real person, this mother of soldiers, and she lives in Belmont Township. She will have her Christmas dinner, whatever it may consist of, in the little shack with her blind old husband and possibly the shell-shocked son.

If you are interested in her, telephone 1931j for particulars.

CHINESE BOYCOTT SHANGHAI INQUIRY

Civil War Has Relegated Investigation From Public Mind.

SHANGHAI, Dec. 4.—(United Press).—With a civil war as a counter-attraction the international judicial inquiry into the Nanking Road shooting on May 30th has been relegated into the remote recesses of the public mind.

The Chinese boycott on the inquiry has been thorough-going. Even the earlier sessions attracted no more than a scattering of Chinese spectators, principally newspapermen, and, with the Chinese Government officially ignoring the entire procedure, there has been no rush of Chinese volunteer witnesses.

BETHANY NEWS

BETHANY, Dec. 4. — Mr. and Mrs. F. W. Galbraith of Port Hope were in the village on Monday visiting friends.

Mr. F. C. Dawe was a business visitor to Toronto on Monday.

Mr. Ezra Steer and son Lawrence were visitors to Peterboro on Tuesday.

Lloyd Kennedy was a business visitor to Peterboro on Tuesday.

Mr. McKeown of Peterboro was a visitor to the village on Monday.

An official canvass is being made of the members of the United Church here for the maintenance and extension fund of the United Church. Up to date the canvassers have been very successful.

The annual Christmas bazaar of the Adult Bible Class of the United Sunday School will be held in the basement of the church on Saturday, Dec. 5th. All sorts of fancy articles suitable for Christmas gifts will be on sale.

Count Sonyu Otani, head of the Buddhist church of Japan, and brother-in-law of the Emperor, is making his first visit to the United States.

DANGEROUS TRIP.

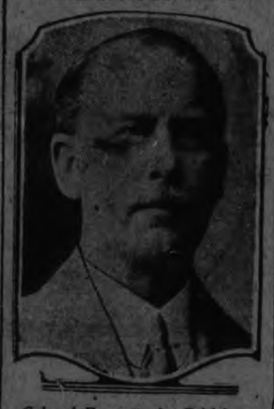

Colonel Fawcett, the British explorer, who has embarked on one of the most perilous exploration trips ever undertaken. With his son Jack and Raleigh Rimell, he has entered the unexplored Brazilian jungle from Cuyaba, Matta Grosso, to hunt for the ruins of a white civilization said to have flourished many centuries ago in South America.

MAN WITH CLUB NOW AT BUFFALO

Woman Found in Harbor Slip With Head Crushed—Similar Attacks.

'PHONE MESSAGE.

BUFFALO, Dec. 4 (Canadian Press).—The body of a woman, nude and with the head crushed, was taken from th Goodyear slip near Lackawanna yesterday afternoon. Coming on the heels of numerous attacks on women here and at La-salle and Niagara Falls police believe the dead woman may have been a victim of a man called "The Clubber,' who recently committed similar crime in Toledo.

The body of the woman was taken from the slip by Captain J. J. Daly of the Coast Guard, after he had received a mysterious telephone message from a man who refused to give his name. The man indicated the part of the slip where the body would be found.

An examination of the body at the morgue indicated that death had been caused by a blow on the head. The skull was badly crushed. All articles of identification, including clothing, had been removed.

The woman was about 30 years old, weighed 135 pounds, and had black bobbed hair. She was about five feet tall. The police list of missing women contains no description that tallies with the body.

LEAGUE FINDS GREECE GUILTY

Only Exception To Indemnity is For Greek Captain Shot By Bulgars.

COVENANT VIOLATED.

GENEVA, Dec. 4 (Canadian Press). The League of Nations commission, which has been investigating the recent Greco-Bulgarian clashes on the Macedonian frontier, has imposed reparation payments on Greece to the amount of $249,000. This is considerably less than Bulgaria demanded. As an exception to the general finding against Greece, the commission ordered indemnity for the Greek captain who was killed while advancing under a flag of truce and declined to impose an indemnity on Greece for the Bulgaria militia men who were killed or wounded in the frontier region.

The commission rejected Greece's demand for an indemnity on the ground that its investigation showed that Bulgaria had acted in conformity with the covenant of the League while Greece had violated it.

The commission recommended the creation of a special frontier guard with a neutral officer attached on each side of the frontier.

In a word the commission holds that Bulgaria was practically guiltless and rules that Greece violated the covenant by invading Bulgarian soil.

MADOC NEWS

MADOC, Dec. 4.—Inspector A. W. McGuire, of Tweed, paid an official visit to the Public School on Monday and Tuesday.

Mrs. Charles Hart was taken suddenly ill on Monday evening. Miss V. Osborne of Tweed is in charge of the case, and many anxious friends hope for good reports of the patient soon.

Mr. Duncan McKenzie returned home from Belleville General Hospital yesterday.

Mr. Archie Ashley, who has been out West for some months, has returned home.

Mrs. M. W. Connor, who has been ill for the last ten days, is on the mend again.

Half the world is half asleep

It is terrible to feel all dragged out—to live from one day to the next in a constant state of weariness. Yet thousands do, because constipation is destroying their energy—even their interest in life. Only Kellogg's ALL-BRAN brings sure and safe relief from this disease.

"Nothing seemed to interest her"

BY THE end of the second act she wished she were home in bed. She was tired—always tired. That fact showed in her face. And "she" may be multiplied by tens of thousands of women in America. For it was the world's most universal disease that was sapping her strength and killing her interest. . . . It is good to know that Kellogg's ALL-BRAN has brought permanent relief to thousands of sufferers from constipation.

When ALL-BRAN travels through the system, its fiber remains unchanged. Therefore, it can sweep the intestine clean. It can absorb and carry moisture through the intestinal tract and stimulate it to natural, healthy action. ALL-BRAN is what doctors call a bulk food.

Kellogg's ALL-BRAN is delightful with milk or cream, sprinkled over other cereals; cooked with hot cereals; in soups, or made into the many recipes given on every package. If eaten regularly, it is guaranteed to bring permanent relief or the grocer returns the purchase price. Eat two tablespoonfuls daily—in chronic cases, with every meal.

Be sure to get Kellogg's ALL-BRAN. Only ALL-BRAN brings sure results. You can see that a part-bran product can, at best, be but partially effective.

Kellogg's is the original and only ALL-BRAN. It is the bran which doctors recommend. Accept no other if you would be sure. All grocers sell it. Leading hotels and restaurants serve it. Buy a package of Kellogg's ALL-BRAN today.

The original ALL-BRAN—ready-to-eat

Kellogg's ALL-BRAN

PRACTICAL PRESENTS PLEASE

We Have Them

HATS

Usually Sold at $4.00 and $5.00

OUR PRICE

$2.95 and $3.95

Overcoats

SWEATERS

The Pullover is a very popular garment for right now, and makes an ideal gift. We have some very attractive designs, just arrived. Worth your while to see them.

SPECIAL

Heavy All Pure Wool Pullover with V neck and collar, mostly dark shades, but wonderful value. Regular $5.00 and $6.00 . . .

$2.95 $3.95

WE CAN'T SELL ALL THE OVERCOATS IN TOWN, SO WE'LL ONLY SELL THE BEST

We have a large stock of Coats and must cut it down. The styles are good, the fits are good, the materials are good, the make is good—and our regular prices are always lower than uptown prices.

BUT FROM NOW ON

we will make a price to suit you on any Coat you may select. Come and see the Coats we sell at .....

$19.50

Men's SUIT Special

We have taken 45 Pure Wool Tweed Suits in the most correct models and attractive designs, Suits regular up to $25.00, and put them on Sale at .....

$19.50

SHIRTS

are always popular for Christmas, and we have all the new styles and fabrics.

Poplins, Bombays, Satin Cloth, Broadcloth and Delhi Flannels, in the new pleat front. Collars to match.

FOR STOUT MEN

We make a specialty of a regular stout cut in good qualities for the big fellows. If he's big, come here.

We Box All of Our Gift Shirts Free

188 CHARLOTTE ST MAHER & WESLEY PHONE 577W

Here are Tips for Gifts

Saturday-The Last of the Three Big Days

WE'RE JUST TRYING TO BE THE SORT OF PEOPLE YOU LIKE TO DO BUSINESS WITH

Telling the truth not only because it pays, but because we like to tell it. Selling quality not only because we like it, but because it pays. Catering with equal courtesy to new customers and old friends, and adding daily to our reputation by running a shop that folks can rely on, as a place where it is pleasing to trade.

Men's "Rayon" Velour Scarfs

UNDOUBTEDLY THE BIGGEST VALUE EVER OFFERED IN THIS CLASS OF GOODS

A very acceptable Christmas gift opportunity. "Rayon" heavily napped velour, full size, knotted fringe, in a large variety of colorings. Substandards. Regularly sold at $3.00. During THREE BIG DAYS, each..... **$1.79**

Children's Pure Wool Toques

JUST THE THING FOR RIGHT NOW OR CHRISTMAS GIVING

Beautifully knit Pure Wool Toque with pom. Made exceptionally full

and in colors of peacock, cardinal, navy, brown, turquois, camel and white. Regularly sold at 65c each. During THREE BIG DAYS, each..... **49c**

This Apron will Make a Practical Gift.

WOMEN'S FANCY CHECK CREPE APRON

Made from good quality crepe gingham in several fancy colored checks. Two pockets, with hand-made novelty designs; two long cross-shoulder straps. This must be seen to be appreciated. A regular 75c number. During THREE BIG DAYS, each.... **49c**

An Underarm Bag that's a Bargain

DON'T LET THE PRICE MISLEAD YOU — SEE THESE BAGS FOR YOURSELF

A splendid assortment of attractive Bags to choose from, in patent and dull finishes, in different shapes. All attractively lined. Particularly useful as a Christmas gift. Regularly sold at $2.00. During THREE BIG DAYS, each..... **98c**

Men's Braces in Xmas Gift Boxes

A VERY ATTRACTIVE PRICE ON A GOOD GIFT LINE

Each pair put up in attractive Christmas holly box. The Brace is made with the snap holders, good quality webbing, leather ends. This price does not indicate the quality. Usually sold at 75c. During THREE BIG DAYS, per pair..... **43c**

A Very Lacey Dainty Scarf

WOMEN'S "RAYON" LONG-FRINGED SCARF

Variety of colored combinations of all the newest shades. 18 x 72 inches, long fringe. Just right for Xmas gift purposes. A usual $1.00 line. During the THREE BIG DAYS at, each..... **69c**

Good Patterns in Men's Xmas Neckwear

A N EXCEPTIONAL QUALITY AT A VERY LOW PRICE

A splendid assortment of Men's Silk and Satin Ties in four-in-hand style. Large variety of colors, in floral and striped patterns. Each Tie put up in a holly box, neatly banded. Usually sold from 75c to $1.00. During THREE BIG DAYS, each..... **49c**

Men's Umbrellas

THE QUALITY OF THIS IS AWAY ABOVE WHAT THE PRICE WOULD INDICATE

Made with strong steel stock and frame, full size. A splendid assortment of crook handles. The quality of this top is usually used in umbrellas twice the price. A heavy mixture cloth with tape edge. Usually sold at $2.50. During THREE BIG DAYS, each..... **$1.29**

Here's a Chance for Economy When Buying Your WINTER COAT

Here are 25 smartly tailored Coats that we have picked from our range as a specially attractive value for our THREE BIG DAYS. We have been offering them at prices from $40.00 to $49.00. All are this season's models. All are trimmed with rich looking fur on collar, some have it on collar and cuffs, some are trimmed at sides and hem as well. There are several colors in the lot. They are specially priced to sell at..... **$35.00**

Women's Wool Sweaters

Here's a collection of All-Wool Sweaters that will be sure to tempt you into buying. There are plain knit coat style, Brushed Wool Coats, Pullovers, cream Skating Sweaters and fawn, red and heather mixed Sweaters. In short, a wonderful range of all kinds, worth up to $5.50, for..... **$2.95**

Winter Wool Scarves

Some plain, some camel hair, others in the soft brushed wool. There are several sizes, from the smaller Scarf to use with the coat to the large sports styles. Colors range from dull greys to bright reds. Special Sale price..... **79c**

Women's "Rayon" Xmas Scarf

A N ATTRACTIVE GIFT FOR SISTER, WIFE OR MOTHER

A beautiful assortment of lace effects in "Rayon" Knitted Scarfs in several of the newest colorings, in fancy stripe and bar effects. These are usually sold at about $2.50 each. Don't miss this opportunity. During THREE BIG DAYS at, each..... **$1.59**

Quality Soap at Half Price

WE USUALLY RUN OUT OF THIS—GET YOUR SUPPLY EARLY

Beauty Bath Soap in big full four-ounce cake, round shape, daintily perfumed. A quality like this can be used for gift purposes. Usually sold at 10c. During THREE BIG DAYS, a cake..... **5c**

(Not more than five cakes to a customer.)

Fabric Suede Gauntlet Gloves

A popular style Glove with strap wrists and long cuff. Colors are black, brown, grey, sand, etc. Sizes from 6 to 8. Special Sale price, pair..... **49c**

THE HALL STORE

MOOSE DO WELL IN NEW ZEALAND

Are Rapidly Growing in Numbers in Their New Home.

ARE PROTECTED

VICTORIA, B.C., Dec. .—(Canadian Press).—British Columbia moose introduced to the wilds of New Zealand twenty years ago are thriving and rapidly growing in numbers, according to advices received here by sportsmen.

The moose were trans-shipped from their original habitat in the plateaux of Central British Columbia to the Antipodes by the late Colonel Theodore Roosevelt, who contended that the climate of the southern Dominion was admirably suited to the living requirements of the North American moose and made the experiment as a zoological adventure and as a contribution to the big game resources of New Zealand.

The moose were taken far inland and set free and for years were left undisturbed. For a while it was thought the animals had died off, as no trace of them was seen. Then natives brought out reports of strange creatures, much greater than the species of deer common to New Zealand. Experienced hunters went in to make an investigation and found that there was truth in the natives' frantic stories, and that the animals reported were nothing else than Col. Roosevelt's moose and their successors. The moose have multiplied and in a few years should form an important game animal, although the government is exercising strict supervision with a view to maintaining protection of the species until such time as the danger of extermination is past.

THE MARKETS

(Continued from Page 4)

ket for oats was stronger and prices for Canadian Western grades were advanced 2 1-2 cents per bushel. Quebec grades were steady.

Owing to the pronounced strength that developed in the Canadian cash wheat situation a very strong feeling prevailed in the local flour market for spring wheat grades, and millers generally advanced prices 40c per barrel. The export business in these grades of flour today was somewhat larger than it has been of late on account of the fact that the bulk of the offers made by millers overnight were accepted, but the domestic trade did not show much change owing to the fact that buyers in most cases have provided for their wants for some little time to come.

There was no change in prices for winter wheat flour announced, but the undertone to the market was strong in sympathy with the present condition of the wheat situation and the fact that Ontario millers were offering very little for shipment in any position, and this coupled with light supplies available on spot the prospects are that prices will go still higher in the near future. White corn flour was also very firm at $6.80 to $7 per barrel, in jute bags, delivered to the trade.

Advance in Millfeed.

The feature of the millfeed situation was the stronger feeling that prevailed in the market, and prices were advanced $1 per ton, which was due to the continued upward tendency of prices for all lines of grain and all grades of flour coupled with a good demand for supplies and small offerings.

A firm feeling continues to prevail in the local egg situation, and prices for all grades were unchanged. The volume of business was fair and the market was moderately active. The receipts yesterday were 594 cases, as against 768 for the same day last week, and 367 for the corresponding day a year ago.

There was no improvement in the demand for potatoes and in consequence the market was quiet, but as the supply on spot was not large the undertone was firm with car-lots of Quebec varieties quoted at $2.75 per bag, and New Brunswick Cobblers at $3 per bag of 90 lbs., ex-track.

In wholesale jobbing way butter prices were unchanged, with finest creamery selling at 45c per lb. in solid packages, and at 46c per lb. in 1 lb. blocks.

The receipts of cheese were 3,332 boxes, as compared with 3,528 for the same day last week, and 748 for the corresponding day a year ago. There was no important change in the condition of the market, business being still rather quiet as is usually the case at this period of the year. The tone of the market was about steady, with Western October makes quoted at 21 1-2c to 22c per lb, and current receipts at 18 1-2c to 19c per lb.

CHICAGO GRAIN

CHICAGO, Dec. 3 (Canadian Press).—Wheat trading expanded today to the largest volume in months, and whirled the market almost straight up 7 cents a bushel. Soaring values at Liverpool; big export business and word of crop deterioration both in Argentina and Australia led to excited buying. High price records for the season were broken, and the close was strong at the days tip-top figures, 5 to 7 cents net advance, new style, December 178 to 178 1-2, and May 173 to 173 1-4. Corn finished 2 3-8 to 3c up; oats at 1 1-4 to 1 1-2 cents advance, and provisions varying from 25c decline to an equal gain.

Indications of unusual scarcity of wheat at Liverpool gave the day's first impetus to buying of future deliveries here, buying in which houses with European and Canadian connections took the lead. It was current talk meanwhile that all outstanding offers made by exporters to ship wheat to Europe from North America had been accepted and that purchases of this character overnight had reached a total of 1,600,000 bushels.

MUSICAL TRIO.

The Cherniavsky brothers, a trio of musicians, who have played in every country of the British Empire. They began their stage career when the youngest was five and a half years of age, the oldest ten years. At the top is Leo, the violinist; centre, Jan, the pianist; and below is Mischel, the cellist. The trio are in Canada this week on their way to the United States.

ENGLISH PEOPLE DRINKING WINE

Consumption of Beer Has Also Gone Up—Spirits Drop.

TOBACCO UNCHANGED

LONDON, Eng., Dec. 4.—(Canadian Press Despatch).—People are drinking more beer and less spirits than formerly, wine is more popular and the consumption of tobacco remains virtually stationary.

These facts are forthcoming in the annual Customs and Excise Report. The consumption of wine in England has been rising continuously since 1921. Although it is not officially so stated, it is believed this increase is due at least in part to wine drinking becoming popular with the Forces on the Continent.

Home-grown tobacco during the year amounted in weight to 10,000 lbs. or double the weight of the year before. Playing cards, which are taxed, were manufactured to the extent of nearly half a million packets, or one hundred thousand more than in the year previous. People who carry armorial bearings number just over 38,000 and they together paid taxes for this privilege amounting to nearly £45,000. Over two and a half million dog licenses were issued. Pawnbrokers, who number just over 4,000 paid over £30,000 in licenses. Publicans, of whom there are nearly 66,000 paid three and a quarter millions in license dues.

THOMASBURG NEWS

Mr. and Mrs. Wesley Morton have moved into the house which he bought from Mr. W. L. Ketcheson some time ago.

Mrs. J. Jones visited friends in Napanee recently, and was called home quite suddenly as Mr. Jones was taken quite ill.

Quite a number attended the miscellaneous shower for Mr. and Mrs. H. Miree at the home of Mr. and Mrs. Albert Porter on Tuesday evening. Quite a number of useful articles, such as table linen, silverware, towels, dishes, aluminum utensils and granite utensils, were given.

Mr. and Mrs. Byron Arbuckle visited at the home of Mr. and Mrs. T. Kincaid on Sunday.

The Moira Valley Cheese Factory has closed for this season.

Mr. H. Lee is very busy on his old route again distributing tax bills.

Enhance the Charm of Your Home

YOU can give every room in your home that delightful air of immaculate cleanliness by using Johnson's Polishing Wax occasionally on your furniture, woodwork, floors and linoleum. It imparts a beautiful, hard, dry, glass-like polish which will not show heel and finger prints or collect dust and lint. Johnson's Wax cleans, polishes, preserves and protects—all in one operation. Easy to apply and polish.

JOHNSON'S

Paste - Liquid - Powdered

POLISHING WAX

WAX all of your floors and linoleum. It will make them beautiful—easy to care for—they won't be slippery—and will not heel print. And WAX is, by far, the most economical polish for floors and linoleum. With waxed floors expensive refinishing is never necessary for walked-on places can be easily rewaxed as they appear without going over the entire floor.

A Perfect Furniture Polish

Johnson's *Liquid* Wax is the ideal furniture polish. It covers up surface mars and prevents checking—Forms a thin, protecting finish coat—Takes all the drudgery from dusting. Johnson's Wax adds years to the life and beauty of varnish.

Johnson's Polishing Wax is conveniently put up in three forms. Use the *Paste* Wax for all floors—wood, linoleum, tile, etc. We recommend the *Liquid* Wax for polishing furniture, phonographs, woodwork, linoleum, leather and motor cars. Johnson's *Powdered* Wax will immediately put any floor in perfect condition for dancing.

Insist upon your dealer supplying you with Johnson's Polishing Wax—there is no substitute. For sale at leading stores. If you cannot purchase Johnson's Wax from your local dealer—write us, mentioning his name and we will see that you are promptly supplied. Write for our authoritative book on Home Beautifying.

Manufactured by

S. C. JOHNSON & SON, Ltd.

BRANTFORD, CANADA

Branches: Vancouver • Winnipeg • Toronto • Montreal

STORE HOURS
SATURDAYS .....8.30 A.M. TO 9.30 A.M.
OTHER WEEK DAYS .....9 A.M. TO 6 P.M.

SATURDAY'S EXTRA VALUE GLOVE SELLING LEADER

Ladies' Gauntlet Style Duplex Fabric Suede Gloves, 79c Pair

LESS THAN HALF-PRICE

Strap wrists with safety clasps and flare cuffs. There is a good range of sizes in the season's most popular colors. Formerly $1.75 pair. Clearing Saturday, only 79c.

Cressman's—Street Level.

A GREAT VALUE SATURDAY SALE OF ONE CASE LOT

Towel Gift Sets

ONE BATH TOWEL WITH JACQUARD COLORED BORDERS AND TWO FACE CLOTHS TO MATCH

89c Set

SELLING ONE DAY—SATURDAY ONLY

Each set is in an individual gift box. Jacquard borders in colors of pink, blue, mauve and gold. An ideal gift for the home.

Cressman's—Street Level and Gift Shop, Fourth Floor.

Your Favorite Christmas Flower

JUST ARRIVED FOR SATURDAY QUICK SELLING, SIX HUNDRED ONLY

RED LAUREL DAHLIAS

THE IDEAL FLOWERS FOR CHRISTMAS DECORATIONS

3 for 25c

Cressman's—Gift Shop, Fourth Floor.

FRENCH IVORY

AT 25 PER CENT. OFF THE REGULAR PRICES

This includes our entire stock of many useful and attractive pieces.

In the Gift Shop, Saturday.

LOVELY SILKS

FOR THE MAKING OF CHRISTMAS GIFTS

GEORGETTES, in beautiful floral and conventional designs, yard, **$3.50**

PLAIN GEORGETTES AND CREPE DE CHENES, in the new vivid tones, at, yard, **$2.50 and $1.98**

BOUDOURY KIMONA MATERIAL, a yard wide, in floral, brocade and striped patterns, at, yard ..... **$2.98 to $3.95**

Cressman's—Street Level.

A Gift of FURNITURE

REFLECTS YOUR OWN GOOD TASTE

GATE LEG TABLES
CHESTERFIELD TABLES
LIBRARY TABLES
JARDINIER STANDS
FLOOR LAMPS
LAMPS FOR EVERY PURPOSE
WINDSOR CHAIRS
SMOKERS
WORK BASKETS
CARD TABLES
TEA WAGONS
MIRRORS

The Furniture Dept. is now on the Third Floor.

Other Gifts for the Home

Fancy Cushions — Table Runners of velour and tapestry — Pottery of all kinds — Brassware — Candles and Candlesticks — Silverware — Cutlery — Chinaware.

In the Gift Shop, Fourth Floor.

Bargain Annex Saturday Selling Leaders of Unusual Value

Hespeler Grey Granite Ware, entirely new shipment, all perfects 69c
White Flannelette Blankets, double bed size, perfects, per pair $1.95
Ladies' Vests and Drawers, a clearaway shipment, seconds and perfects, garment 69c
Ladies' "Hygeian" Knit Ribbed Bloomers, white only, nearly all perfects 59c
Ladies' Good Quality Jersey Knit Bloomers, mill substandards, in many colors 47c
Ladies' Silk-Lisle Hose, all perfects and the most popular colors 57c

Cressman's—Bargain Annex, 4th Floor.

TO ASSIST THE MEN With Their Shopping

Our saleswomen will be very happy to assist the men in selecting most delightful gifts for the feminine names on their lists.

GIFTS For Everyone

SISTER, brother, dad and mother, grandfolks, baby, aunts and uncles, each and every friend you have—here's even a gift for Fido. Unusual, individual gifts, and so many of them—things you never in the world would think of if you didn't see them. Christmas gift buying a problem? Never! The store is awhirl with suggestions. There's a gift for everyone at every price.

VISIT THE CRESSMAN CHRISTMAS BAZAAR

GIFT SHOP - TOYLAND

ON THE FOURTH FLOOR

Hundreds of gift suggestions. A gift for every one on your list. "Let the kiddies make their suggestions in Toyland."

Ladies' Coats at Special Reductions

All our Coats are offered on Saturday at very special reductions. Many attractive styles, and at prices that will make your selection of a new Coat easy.

Group 1—$55.00 FUR TRIMMED
Group 2—$39.75 FUR TRIMMED
Group 3—$25.00 FUR AND SELF TRIMMINGS

Cressman's—Second Floor.

Satisfy Her Love for Beautiful Underthings

FROM THE SECOND FLOOR AND GIFT SHOP

Ladies' Silk Knit Bloomers $2.89
Fugi Silk Step-Ins and Chemise, orchid, pink, peach and white $2.50
Voile and Dimity Chemise and Step-Ins at 98c
Rubber Aprons, just arrived, in many new styles .....50c to $1.50
Chinese Hand-Embroidered Night Gowns $4.50
Special table assortment of Silk Lingerie, including Envelope Chemise, Italian Silk Bloomers, Night Gowns and Costume Slips, at $4.50

The CRESSMAN Company Limited
"The Store of Many Gifts"

ORCHESTRA

ON THE FOURTH FLOOR SATURDAY
3.30 TO 5.30 P.M. 7.30 TO 9.30 P.M.

SOME MORE TIME-LIMIT SALES

8.30 TO 9.30 A.M.—ONE HOUR ONLY
NEW SHIPMENT—"WABASSO" MAKE

"C. P. C." Circular Pillow Cotton, 39c Yard

The same good quality we have always sold at 50c and 55c yard, according to width. One hour Saturday morning you have a choice of either width, 40 and 42 inches, at 39c yard.

No phone orders.

Cressman's—Street Level Rear Arcade.

8.30 TO 9.30 A.M.—ONE HOUR ONLY

Lingerie Dimity Check

YARD WIDE—"JUST ARRIVED" SHIPMENT

19c Yard

The same usual splendid quality in a selection of 10 colors and white. Please remember, one hour only and no telephone orders.

Cressman's—Street Level Rear Arcade.

8.30 TO 10.30—TWO HOURS ONLY
A "JUST ARRIVED" SHIPMENT OF 25 DOZEN ONLY

Ladies' Silk and Wool Hose 69c Pair

AFTER 10.30, 79c

Every pair is guaranteed perfect and splendid quality. Colors are sand, grey and polo. A good dollar value anywhere, any time. Selling for two hours only Saturday morning.

No phone orders.

Cressman's—Street Level and Bargain Annex.

8.30 TO 11.30 A.M.—THREE HOURS IN THE BARGAIN ANNEX ONLY
FULL COMFORTER SIZE ROLLS "KING'S PRIZE"

COTTON BATS 69c

White and clean Cotton Bats that open up into full comforter size. To those making their own comforters this is indeed an opportunity.

No phone orders. Limit of 2 Bats to a customer.

Cressman's—Bargain Annex.

Comfy Slippers

THE GIFT SHE WILL LIKE

English Wool Plaid Slippers, with leather soles. Child's sizes, 8 to 10, $1.15. Misses' sizes, 11 to 2, $1.25.

Cressman's—Second Floor

Kiddies' "Santa Claus" Slippers, of red felt, with leather soles. Sizes, child's 5 to misses' 2, at 95c.

Cressman's—Gift Shop

For Evening Wear

A Black Velvet 1-Strap Slipper, trimmed with gold kid. New V cut vamp. Spanish heels and turn soles. Price, $10.75.

Cressman's—Second Floor.

Women's Brown Rubbers

First quality, in good styles and sizes. Saturday, $1.19.

Cressman's—Second Floor.

Hand-Embroidered Maderia Linens

A gift of which cannot help to be appreciated. Come in and see the many pieces we are showing. All moderately priced and neatly boxed.

A Length of Lingerie Crepe

A PRACTICAL GIFT

In colors of rose, green, blue, maise and peach, with white krinklette stripe. 30 inches in width. Any length nicely boxed, at, yard, **45c**

Cressman's Street Level, Rear Arcade.
Also Shown in the Gift Shop, Fourth Floor.

Christmas Gift Stationery

SELLING IN THE GIFT SHOP SATURDAY

39c Box

Each very attractive box contains one and one-half quires (thirty-six sheets) of Linen-Finish Note Paper and thirty-six Envelopes to match. One day, Saturday, only, at 39c box.

Cressman's—Gift Shop, Fourth Floor.

White Flannelette Blankets $1.95 Pr.

VERY BEST QUALITY 11/4 SIZE—ALL DAY SATURDAY

Double bed 11/4 size White Flannelette Blankets, all perfect quality. One day—Saturday.

Cressman's—Street Level and Bargain Annex.

LADIES' ALL-WOOL "LLAMA"

Black Cashmere and Ribbed Hose 69c

Values that would be exceptional at 89c. Selling Saturday in a complete range of sizes.

Cressman's—Street Level and Bargain Annex.

A MESSAGE TO MEN!

COME IN AND SEE US ABOUT THE NEW

Budget Buying Plan

A deferred payment plan that enables you to purchase high-class Society Brand Clothing by a small deposit and small weekly payments.

Cressman's—Men's Shop, North Entrance.

Christmas Store Hours

Daily
Opens - 8.30 a.m.
Closes - 6.00 p.m.

Saturdays
Opens - 8.30 a.m.
Closes - 9.30 p.m.

Gifts from Near and Far
Are to be found for Everyone in this Store of Christmas Cheer

The Court of Gifts

Hundreds of appropriate gift merchandise assembled to make selection easy.

The Court of Gifts is on the Second Floor.

Saturday - A Big Day in High-Grade Coats

50 Models gathered specially for One Day's Selling

Twenty-five Smartly Styled Coats

Made to Sell up to $42.50, for

Good looking warm Winter Coats in velour, duvetyne or Bolivia, smartly flared and fashionably trimmed with opossum or mandel fur. The best winter shades, some black. Lined and interlined. Sizes 16 to 42. Saturday bargain **25.00**

Six Distinctive Coats

Original Value $47.50, for

Of strictly high-grade materials. All individual models of charm and dignity. New flares and wraps. Luxurious selected furs. Remarkable value at **37.50**

Six Handsome Models

1 formerly	$57.50	For
1 formerly	$59.50	
3 formerly	$65.00	**49.50**
1 formerly	$75.00	

Kenwood Blankets

No better gift could be made than a Kenwood Blanket. They give exceptional comfort, warmth and protection without burdensome weight. Newest colors and combinations in stock. Two sizes, at ..... **$9.50 and $10.75**

Silk Hose

Big value Silk Hose in several wanted colors, including black. Thread silk, reinforced with fibre, fashioned leg, seamed back. All sizes. Pair **98c**

Brushed Wool Scarf Sets

Consisting of Toque and Scarf, in attractive heather shades, double knit, snug and warm. Regular $1.25 value, for **79c**

Buy a Dollar's Worth of Greeting Cards for 49c

Ten choice Christmas Greeting Cards with Envelopes to match. Appropriate wording. A wonder value at **49c**

Eiderdown Comforters

Handsome Down Filled Comforters, just arrived from Great Britain. Exquisite color combinations. Would make very acceptable gifts. Priced at, from ..... **$13.50 to $25.00**

STATIONERY Underpriced

Fifty only cabinets of high-grade Stationery, attractively arranged and very suitable for gifts. Usual $1.00 value. On Sale Saturday while they last at .....

65c Each

French Ivory

Maker's Overstock, Greatly Underpriced

Clocks (as cut), guaranteed timepieces	$3.98
Mirrors	98c
Photo Frames, from	25c
Boudoir Lamps	$4.95
Trays, size 7 x 10	$1.39
Jewel Boxes	$1.69
Scissors	89c
Talcum Shakers	69c
$2.00 Photo Frames	$1.29

JEWELRY

Bone Necklaces

Chinese Carved Bone Necklaces in white, evenly graduated, attractively carved, 24-inch strings. Specialized at **$1.50**

Juvenile Jewelry, individually boxed, featured at **79c**

Pearl Necklaces, 24-inch, rich cream lustrous finish, evenly graduated **$1.98**

Ever-Ready Flashlights, with ring, newest style. Complete with cells ... **$1.98**

Sterling Silver Bar Pins, inset with rhinestone brilliants **$1.25**

Come to Toyland

Hundreds of New Toys Added This Week

A Sale of New Games for Saturday

One hundred Games cleared from a jobber at a liberal discount, being the balance of his stock after filling orders. All new Games, high-grade and very entertaining. Usual $1.75 and $2.00 numbers. Saturday, while they last, **$1.19**

Toy Pianos
Strongly made, clear tone, polished finish. Complete
$1.25 to $6.75

Carpenter's Sets
Good useable Tools in strongly made Tool Chest. Priced at, from .....
$1.50 to $8.00

Chemcraft

An outfit that will prove very instructive and highly entertaining. Absolutely harmless and an endless source of interest for young or old. Priced from .....
$1.25 to $6.75

Trains on Tracks

Electric Trains and Mechanical Trains are here for the boys. See them demonstrated. Priced from .....
79c to $19.50

Toy Phonographs that will play ordinary records satisfactorily. Specialized at **$2.98**

Yellow Taxi

Strongly made pull toy, famous Yellow Taxi, for **$1.00**

Visit the Vetcraft Shop in Toyland

In a special location in Toyland the Vetcraft Shop features a large stock of well made Wood Toys. They are made by the Great War veterans, disabled soldiers, of Toronto and Hamilton hospitals. Sturdily built, excellent workmanship and finish. Reasonably priced.

The Shop of the Blind
Third Floor

Let your Christmas shopping help blind Canadians to become self-supporting by making one or more purchases in the Shop of the Blind, situated on the Third Floor.

Reedcraft of every description, cleverly made into artistic yet practical basketry. The workmanship is marvelously accurate and compares favorably with any competitors' lines in the trade.

Ferneries, Jardinieres, Serving Trays, Fern Stands, Hanging Baskets, Bookshelves, and all manner of novelty Baskets, very reasonably priced.

Jersey Milk Chocolate, Brazil Filled

High-grade Jersey Milk Chocolate, generously filled with Brazil nuts, per lb. **49c**

A December Selling Event in MODISH MILLINERY

25 Models, Reg. to 9.50, for

Many patterns and individuals in the group. All designed after the latest styles of the leading fashion centres. Velvets and velours, in black and wanted colors. Priced remarkably low at **5.95**

35 Hats, Usual Value to 6.50

A group of unusual distinction at this wonder price. Trimmed Hat values that you may try in vain to duplicate. Velvets and combinations of velvet and satin make them dressy. Sports and tailored modes, for women and misses. **1.95**

10 Pattern Hats Reg. $11.50 to $14.00 **$7.95**

The Basement is a Gift Store in Itself

Dinnerware, Novelty China, Cut Glass and Novelties collected from far and near all artistically Displayed in our Basement

Cut Glass Water Sets
7-Piece Sets of clear glass, cut in grape design. Consists of one 2-Quart Jug, tankard shape, and six Tumblers, for **$1.49**

Cut Glass Candy Jars
Clear glass, cut in daisy pattern. Three shapes. Some comport style, others low with stand. Complete with cover for **98c**

Cups and Saucers
Fine quality china, in plain colors, highly glazed. Choice of blue, yellow, rose, orange or mauve. Usual dollar value. Saturday **49c**

Baby Plates
China Feeding Plates with raised edge, with nursery pictures in blue, pink or green **69c**

China Tea Sets
Highly glazed white china with small rose design. 6 Cups and Saucers, 6 Teas, 1 Cake Plate, Cream and Sugar. Priced low for Saturday at **$4.50**

Mixing Bowls
Heavy yellow pottery, in large size, highly glazed **79c**

THE J. C. TURNBULL CO. LTD.

TEAM RAN AWAY DRIVER UNHURT

Dog Fell From Wagon at Their Heels on the Emily Road.

CRASHED POLE.

EAST EMILY, December 4. — What might have been a serious accident occurred last Thursday when Mr. Walter Moncrief was returning home from Omemee with an empty wagon. His dog being in the wagon with him fell out at the horses' heels, near Henderson's corners, scaring the horses, and starting them to run. They ran against a telephone pole, throwing Mr. Moncrief out between the horses. The trace chains broke letting the horses free, and they ran as far as Mr. Robert Casey's, where they were caught. The wagon was badly broken. Mr. Moncrief received a shaking up but fortunately no bones were broken. The horses came off without a scratch.

Mrs. W. J. Clark Dead.

The death occurred last Saturday of Mrs. W. J. Clark at her residence on the boundary between Emily and Ennismore. Mrs. Clark had been in illhealth for some years past but had been gaining health this fall, and on Saturday helped to prepare the dinner, and intended motoring to Peterboro in the afternoon. Before they got started she was stricken with a sudden illness and died at 11 o'clock on Saturday night. All her family were at her bedside before death came.

Mrs. Clark was an Anglican in religion and a kind and loving wife and mother.

There are left to mourn her loss her sorrowing husband and six daughters and four sons. They are Mrs. L. Webster, in Norwood; Mrs. R. Webster of Otonabee; Mrs. C. Oke, Toronto; Mrs. F. Huffman, Peterboro; Miss Greta, a missionary in China, who is now home on furlough; and Miss Mildred at home; Wilbert of Fowler's Corners, Milton in Ennismore, and Lawrence and Howard at home.

The funeral took place on Monday afternoon to the Little Lake cemetery, Peterborough, Rev. Mr. Weir officiating.

The sympathy of the entire community goes out to the family in their sad bereavement.

ROYAL ARCH MASONS PLEASANT BANQUET

District Superintendent Was Entertained By Madoc Companions.

MADOC, Dec. 4 — The Masonic chapter of Royal Arch Masons celebrated an unusually good time Tuesday evening to do honor to R. Ex. Comp. Frank Chesher of Belleville, Grand Superintendent of Prince Edward District of Craft Masonry. The Chapter was comfortably filled with members and visiting companions of the district.

The Mark Master Mason Degree was exemplified and after the usual address by the representative of the Grand Chapter, all repaired to Blue's Hotel where a banquet awaited the Craft. Justice being done to the inner man the toast master, R. Ex. Comp. W. J. Hill, called for the toasts to the King, the Craft, Prince Edward District, Hastings County, the Northern Hunting and Fishing Grounds, the Host and Hostess. The toast to the Grand Chapter was proposed by Ex. Comp. W. H. Nugent and responded to by R. Ex. Comp. Chesher. Many scholarly addresses were made by members of the Royal Craft and very interesting fishing and hunting stories were told including some excellent bear stories.

One pleasing feature was the presence of Comp. Charles W. O'Hara, who was warmly welcomed, he having just passed his 93rd birthday.

The Sills Orchestra furnished delightful music during the banquet; and the pleasant evening closed with the singing of Auld Lang Syne.

GRANT TO HOSPITAL.

County Council Votes $400 —Chairman Decided the Question on Tie.

The Finance Committee was still in session as the business of the County Council was resumed yesterday afternoon. The requisition by the Salvation Army for a grant to be applied to the upkeep of a Maternity Hospital was considered. A motion was presentd to the effect that a grant of $400.00 be made for this purpose. An amendment not to give any was made. A tie vote resulted and the amendment was carried by the vote of the committee chaiman, W. T. Curtis.

The Finance Committee then heard accounts pertaining to the Suburban Area work.

A deputation from the Trent Waterway Association, consisting of, F. D. Kerr, K.C., president, J. Wells Fraser, a member of the directorate and Frank G. Stinson, secretary, waited upon the council with a view to obtaining a grant of $200.00. The matter after discussion, was, on motion deferred to the Finance Committee.

Wireless sets are under a temporary ban of the Venezuelan Government. It is claimed that listening-in causes the people to neglect their work.

CHILE STRAINS AT U.S.A. LEASH

Balks at Plebiscite Terms, May Force Coolidge To Drastic Action.

BOUNDARY PROBLEM.

WASHINGTON, Dec. 4. — Although the State Department is making every effort to minimize the importance of the communication regarding the Tacna-Arica controversy, transmitted by the Chilean Government to the League of Nations, there is no doubt that officials here are worried over the situation. Not since the troubles in Mexico in 1915, which brought about the seizure of Vera Cruz by United States armed forces, has a purely American international issue so seriously threatened the peace of the continent.

When the United States Government first intervened in this dispute between Chile and Peru over the title to boundary provinces it did so solely because war between the two South American nations seemed imminent. In addition to the fact that American and foreign business interests were pressing for American intervention there was a suggestion even at that time that Peru and Chile, both members of the League of Nations, might ask that body to intercede.

Any attempt of the League to assume jurisdiction over an American international dispute, it was apparent, would necessitate an interpretation of the pledge of the League Covenant not to trespass on the Monroe Doctrine. For the United States to insist that the League, of which 17 American nations are members, is completely barred from taking cognizance of any sort of dispute that may arise between its American members, no less obviously might lead to an embarrassing dispute between us and South American powers.

Must See It Through.

It was because of this condition that President Calvin Coolidge was persuaded to assume the role of arbitrator of the Tacna-Arica dispute when this seemed to be the only way to prevent a clash at arms between Chile and Peru. Assumption by the President of such a duty, it is conceded, is virtually the same as intervention by the American Government, and it is in fact the American Government that is to-day responsible for the arbitral award, promulgated by Mr. Coolidge, and bound to see the mixup through to some kind of a finish.

Mr. Coolidge's award provided for a vote of the people of the province of Arica as to whether they preferred sovereignty of Chile or Peru. Gen. John J. Pershing was designated by the President as head of the plebiscite commission to supervise the popular election.

Gen. Pershing has been in Arica for four months. He has not yet called the election, for the reason that Chile, which is now ruling the contested province, has refused to agree to provisions he believes are essential to insure Peru a square deal in the voting. Augustine Edwards (half Chilean and half Englishman), the Chilean representative in the plebiscite commission, last week assailed Gen. Pershing in a public speech and indicated the intention of Chili to withdraw from the plebiscite unless the American arbiter backed down.

Pershing Stands Fast.

Gen. Pershing, according to information received here, hasn't budged an inch and isn't likely to do so. "Black Jack," who always did have a considerable reputation as a sticker, has simply dug himself in for an all-winter's siege and the only way the Chileans can get rid of him, it appears, is to have their police, who surround him, throw his bodily out of the disputed province.

The next step, if the Chileans persist in their present attitude, is to refer the situation back to the head arbitrator, President Coolidge, for determination. The arbitration agreement specifically provides that, in case of an otherwise insoluble disagreement in the plebiscite commission, the dispute shall be determined by the President of the United States.

The specific question referred to the President will be whether Gen. Pershing's election rules shall be sustained and the plebiscite proceeded with under his direction. It is a foregone conclusion that Mr. Coolidge will back up the General. The troublesome question is what will occur thereafter.

Americans in Chile, familiar with the frame of mind of the government and people of that country, report that, if Mr. Coolidge insists on the Pershing rules, the militant Mr. Edwards, as representative of the Santiago Government, will simply transfer his fire to the President. They declare that nothing short of force will persuade Chile to accept a plebiscite which, if carried out under the Pershing rules, she is now convinced will go against her.

What Then?

Assuming that Chile goes the limit of repudiating a ruling by President Coolidge, what then? Three questions then will come up to the American Government to determine, as follows:

1. Is it prepared to enforce the plebiscite and sustain its results by force of arms?

2. Is it prepared to assert that there must be no breach of the peace in South America?

3. Will it object to reference of the dispute to the League of Nations, if the American intervention finally fails to avert war between Peru and Chile?

The concrete fact of the Arica situation is that Chile is overwhelmingly superior to Peru in military strength. More than that, Chile is in possession of the disputed territory and it is heavily policed by her army. On the excuse that Peru is increasing her armed establishment Chile just recently has voted $100,000,000 in appropriations for building warships alone.

Chile regards herself as the strongest nation in South America and she has an army stronger than any of the others. Her people are traditionally turbulent and warlike. Chilean finances are in bad shape and nothing would help so much to clear her fiscal situation and restore her standing as an easy war which ended in a large addition to her territory.

No great amount of United States force would be required to deal with the situation. Chilean armed forces, while strong in comparison with her immediate neighbors, are negligible as compared with ours. The maximum suggested by persons who believe the United States must use force to resolve the situation if need be is that we police the disputed Arica province during the plebiscite and thereafter, if Peru wins, until Peruvian sovereignty over it is acknowledged, and that a Pacific blockade of the Chilean coast be instituted. A blockade would be "pacific," it is said because Chile has no navy adequate to contest it.

Underlying the whole situation, of course, is the broad question of United States policy as respects South and Central America. Our commercial interest in these territories is steadily growing and with it the demand that we keep a strong hand on their affairs, particularly in preventing other foreign interference and in preventing wars.

Gen. Pershing and his associates now in Arica undoubtedly are advising President Coolidge that the future prestige of the United States in the whole of Latin-America depends on our insistence that, President Coolidge having been accepted as arbitrator of the dispute between Chile and Peru, his decision be firmly enforced.

The Slight Cold Of To-day May Be Serious To-morrow

On the first appearance of a cough or cold, do not neglect it, but get rid of it at once before it has a chance to grow worse and becomes settled on the lungs, for once it does become deep-seated you are going to have a lot of trouble in getting rid of it.

Our advice to you is that on the first sign of a cough or cold you should procure a bottle of

Dr. Wood's Norway Pine Syrup

as by its timely use you may save yourself many years of suffering from some serious bronchial or lung troubles.

"Dr. Wood's" has been on the market for the past 37 years; so you are not experimenting with some new and untried remedy; put up only by The T. Milburn Co., Limited, Toronto, Ont.

NEW AMBASSADOR.

A recent likness of Baron Keishiro Matsui, the new Japanese ambassador to Great Britain, who has entered upon his new duties.

CONGESTION OF PARIS BECOMES EXTREMELY BAD

Population of City is Mounting Rapidly All the Time.

NOT ENOUGH ROOM

Great Quarries Beneath City to be Used for Markets and Garages.

PARIS, Dec. 4.—(United Press).—Prevented by a sandy subsoil and the fear of future air attacks from building New Yorkian skyscrapers Paris is fighting growing congestion by burrowing.

Nowhere in the world are living quarters as difficult to obtain as in Paris. The city is fairly bulging with its mounting population. It is to relieve this that Paris is beginning to build downwards.

Already the bones of the catacombs are being swept to one side to make room for the public markets. Other sections of the huge quarries hollowed out under the street level by centuries of building are being converted into garages.

Before the war, Paris was a comfortable city to live in. There were fewer autos in those days and the streets were clear; they were many new buildings and flats were plentiful. But today there are few crossings in the world more congested than the place where the avenue de l'Opera joins the Boulevards and there is no other city in the world where there exists such a shortage of apartments.

Looking around for solutions of these problems, the city fathers of Paris have discovered that there is still room under Paris for certain services and public utilities which yet occupy space above ground. The idea is not new to Paris, for her subsoil is fairly teeming with life. A perfect subway has done much to relieve the congestion of the streets.

Under an eighth of the area of Paris is a great hollowed space. This was once a quarry but in 1787 the Government decided to follow the example of Rome and establish catacombs to which were moved skeletons and bones taken from cemeteries which it was decided to abolish.

Now certain members of the municipal council are entertaining the idea of sinking the city markets into the catacombs, sweeping the bones into one corner and by lighting up and providing ventilation provide the city with a great public market at little cost, allowing the destruction of the present central markets which occupy ground much too valuable for such purposes.

There is also a plan under way to hollow out a great space under the Boulevards, near the Opera, which will become a public garage destined to hold the cars of business men. It will then be forbidden to leave a car standing at the curb in the downtown district for more than a minute. Such a garage could accommodate 10,000 cars and would be reached by inclined roads.

A great program of subway construction is actually under way which includes the construction of four new lines and the prolonging of five others. Under the Boulevards, two tubes are being dug one above the other and the day is not far distant when every Parisian will have a subway station within five minutes of his door.

FRENCH CRISIS ALARMS SWISS

Fear Socialists May Obtain Control of French Government.

SOVIET WAITING

GENEVA, Dec. 4.—(By Cable).—Geneva, Lausanne and all Liberal Switzerland, which sheltered the fugitive Lenine, as it does today the grand children of the murdered Czar of Russia, are filled with anxiety for the future peace and happiness of Helvetia, as a result of the recent ministerial crisis in France.

Fears of the possibility of the French Government falling into the hands of the Socialists and the danger of a coup d'etat, which would be likely to cross the frontier into Switzerland, are not allayed by the composition of the new Briand Cabinet.

The Swiss see George Tchitcherin, Soviet Foreign Minister, waiting at Vichy for the new Cabinet's fall, ready to hover vulture-like over Paris when the next crisis threatens France, just as convenience prolonged his "cure" at Wiesbaden.

After the alarming experience of the Communists' action a year and a half ago, with Lausanne today placarded with "Follow Lenine" election posters, with the public debt standing at undetermined figures, industry low and living high, the situation in France is being anxiously watched.

The danger there lies, according to Geneva opinion, in the growing movement which favors giving the Socialists a chance, as the British did Labor. This, the Swiss find, would offer a free hand to some Socialists' "Committee of Public Safety," with Paul Boncour as the Robespierre.

Deputy Vincent Auriol was responsible for a newspaper statement last week which said that when the Socialists achieved their objective in the present trouble they were hoping for an accentuation of financial difficulties, so that they could enforce a capital levy, to be followed by other levies, until they shattered the foundation of the society.

Thus their objective is the same as that of the Communists, except that they have a repugnance for bloodshed.

"Bringing Up Father In Gay New York," Grand Opera House, Saturday, December 5, matinee and night.

CLAY DEPOSITS.

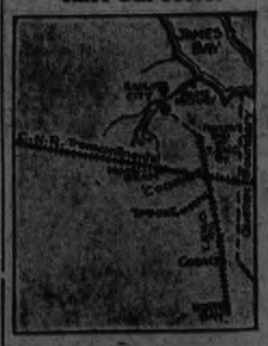

The above rough diagram shows the approximate location of William Douglas's and C. M. McCarthy's china clay deposits at Kaolin City on the Mattagami River, Ont. The T. and N. O. Railroad ends at mile 68 north of Cochrane. The dotted line from the end of the railroad line to the cross on the map which is Kaolin City, represents the extension of the T. and N.O., which Mr. Douglas states Premier Ferguson has promised to build and complete before the end of next summer. The property is valued at $7,500,000.

SUB IS VALUED BY WEAK NAVIES

Abolition as Weapon of War is Unlikely at Present.

COMING EVENTUALLY

By J. W. T. MASON
(Written for the United Press)

NEW YORK, Dec. 4.—(United Press).—Success is unlikely in the movement to outlaw the submarine as a weapon of future wars, until greater progress has been made in limitations of surface craft armament.

Eventually, it is probable the under sea boats will be banned in all the navies of the world; but before that can be done the nations depending on battleships and cruisers for their influence must curtail the power and invulnerability of these vessels.

The submarine is the weapon of weak countries. It has enormous potentiality as an equalizing instrument. With its aid, nations of comparatively small resources which are unable to afford a mighty surface armament may yet hold their own against far greater countries.

It is this fear of the weak on the part of the strong which is chiefly responsible for the movement to ban submarines from the world's navies. During the world war, the German navy was helpless before the mighty armada of Great Britain. Nevertheless, with the aid of submarines Germany almost won the war and under present conditions has sunk to third rank as a naval power; but the French Admiralty believes that the submarine of itself might carry France through a future naval war without disaster to the tricolor.

Great Britain, on the other hand, spending more millions yearly on her navy than any other European power and dependent on freedom of the seas for her existence, sees her status endangered by submarines, in the employ of a secondary nation. The situation which has thus arisen cannot be settled by an argument which would award to a nation, however far below first rank, the right of victory in a world war if its submarines by ruthless activities were to overwhelm the foes. The great powers of the world will not stand idly by and see a new weapon devised which gives artificial strength to countries that cannot maintain first class rank in normal conditions of peace.

The principle that all nations have an even start in submarine construction and the best nation will win is not destined to survive in international argument. The best nation cannot be judged by its skill in constructing and using submarines. On the contrary, superior skill in the employment of a death dealing machine which lies always in ambush, might imply characteristics the reverse of the best.

But, the submarine is a defensive weapon for small nations in addition to its high offensive power. If, under existing conditions, an international naval conference were to order a permanent stoppage of construction of undersea warships, small nations would have a legitimate grievance. They would feel that their defensive armor had been weakened in the interest of the larger powers. They would charge that they had been left open to naval bullying.

Indigestion

When chronic, is best relieved by Dr. Chase's Kidney-Liver Pills.

In most cases, indigestion results from torpid liver and sluggish bowel action. Tablets for the stomach and aids to digestion fail in this chronic form of indigestion. You must get the filtering and excretory organs right before you can expect permanent relief and this is best accomplished by the use of Dr. Chase's Kidney-Liver Pills.

Chronic indigestion is a very common condition. On this account many suffer for years not realizing that relief is at hand in the form of Dr. Chase's Kidney-Liver Pills. Headaches, biliousness, spells of constipation and diarrhoea are among the accompanying ailments.

What a relief it would be to be free of this condition which makes one feel so miserable and it is so easy by using this well-known regulator of the liver, kidneys and bowels.

SUCCESSFUL DANCE HELD AT MARMORA

Attendance Was Large and the Music Was Good.

MARMORA, December 4. — The annual dance under the auspices of Marmora L.O.L. 319, at Marmora town hall on Wednesday evening, accorded well with its past reputation. The attendance was one of the best on record. Delightful music was furnished for both round and square dancing by Baxter's orchestra of Belleville. Mr. Charles Janes as floor manager left nothing to be desired. The arrangements were in the hands of a committee which comprised Bros. Charles Airhart, William Gray and Arthur Smith. Midnight saw the interval for refreshments of first class quality.

Young People's League.

Another splendid attendance at the Young People's League is to be recorded this week. The Christian Fellowship Department was responsible for the programme.

Following the opening exercises and Scripture reading by Miss Eileen Sopha, a male quartette drafted from the department, rendered "Beulah Land." Miss Constance Simmons gave a reading entitled "How do you do?" A paper on "Is Capital Punishment compatible with Christianity?" was given by Mr. W. J. Cottrell. The concluding number was a Scripture contest which proved extremely interesting and in which the Citizenship department was most successful.

Mr. and Mrs. Joseph Doyle attended the funeral of the latter's father, Mr. Andrew Brown, at Springbrook, on Tuesday afternoon.

The A.Y.P.A. met on Wednesday evening at the home of Mr. William Archer.

The monthly meeting of the Deloro Safety First Committee was held in the Hub Dining Rooms on Wednesday evening, when the usual business was transacted.

The Law Society, which is the official governing body of the legal profession in England, has just celebrated its centenary.

Anthony's Fruit Store

Hunter Street East

We have prepared a fine stock for Christmas trade.

NUTS, CANDIES, DATES, FIGS, ETC.

SEALED OYSTERS AND FISH

Phone 295 A Call Solicited Delivery

3d-4-7-8-11-3311

GIFT IDEAS

Our stock of Christmas gifts contains hundreds of gift ideas. Right now is the best time to make your selections. Those who come early get the best choice. Some idea of the range of goods is given below, but the real big show is in our windows and in our Store. We believe you can do your Christmas shopping better here than anywhere else we know of.

FRENCH IVORY GIFTS

Our new stock has just arrived, and there are many new pieces this year not shown before, at special prices.

35c Manicure Pieces..... 25c
$1.00 Puff Boxes..... 69c
$1.00 Hair Receivers..... 69c
50c Trays, small..... 38c
$2.25 Trays, large..... $1.65
50c Perfume Bottles..... 33c
$1.10 Perfume Bottles..... 84c
$1.35 Jewel Boxes..... 99c
$6.50 Boudoir Lamps..... $4.99
60c Picture Frames..... 44c
$1.00 Picture Frames..... 74c
65c Pin Cushions..... 49c
$1.35 Pin Cushions..... 99c
$3.50 Clocks, small..... $2.50
$5.00 Clocks, White House..... $3.29
$4.50 Mirrors, long handle..... $2.99
$6.50 Mirrors, long handle..... $4.79
$3.50 Hair Brushes..... $2.29
$5.50 Hair Brushes..... $4.00
50c Combs..... 33c
75c Combs..... 49c
$3.25 Military Brushes..... $2.68
$5.50 Manicure Rolls..... $4.17
$14.00 Brush, Comb and Mirror Sets..... $10.85

Tortoise Shell Gifts

Manicure Pieces, Mirrors, Hair Brushes, Combs, Hat and Cloth Brushes, etc.

Greeting Cards

Many new designs, with very appropriate greetings.
Cards and Booklets, 5c to 20c
Personal Greeting Cards, $1.75 to $4.50 per doz.

Stationery

Classic Linen, 30c to $1.35
Venetian Lawn, 75c to $4.00

Parker Pens

Parker Duofold, $5.00 to $7.00
Parker Black Classic, $2.75 to $3.50
Parker Duette Sets, $8.50 to $11.00
Parker Pencils, $1.00 to $4.00

Waterman Pens

Self-Filling Type, $2.50 to $4.50
Self-Filling, with Gold Bands $3.50 to $4.50
Pencils, $1.00 to $2.00
Pen and Pencil Sets, $3.75 to $6.00

Eversharp Pencils

Silver-Plated, $1.00 to $2.00
Gold-Filled, $3.00 to $5.00
Plain Barrels, 50c and 75c

Perfume Atomizers

Plain Atomizers, 75c to $2.00
Decorated Atomizers, $2.00 to $5.00

Perfume and Toilet Preparations

Hudnut's, Yardley's, Coty's, Houbigant's, Djer Kiss, etc.

George St. Opp. Grafton's Phone 2160

GILES

THE DRUGGIST

"WE DELIVER ANYTHING ANYWHERE ANYTIME"

Percy Lodge, A.F. & A.M.

R. R. Mallory Is Master of Lodge For Ensuing Year.

NORHAM, Dec. 4. — At the annual meeting of Percy Lodge A.F. & A.M. held in the lodge room on Wednesday evening, the following officers were elected for the year 1926.

Worshipful Master, R. R. Mallory; Senior Warden, D. S. Thompson; Junior Warden, R M Potter; Senior Deacon, S N Oliver; Junior Deacon, C. H. Irish; Inside Guard, J. B. Thompson; Tyler, John Grant; Secretary, A. M. Smale; Treasurer, T. G. Smith; Senior Steward, O. B. Phillips; Junior Steward, W. B. Baker; D. of Celemonies, Dr. C. C. Armstrong; Organist, J. W. Dixon; Chaplain, Rev. J. F. Everson; auditors, W. H. Smoker, B. Buchanan; Examining Board, H. S. Allen, J. C. Dixon and A. L. Phillips.

King Victor Emmanuel of Italy is said to be the wealthiest reigning sovereign.

Christmas Comes Only Once A Year

Give Freely. *Let Us Suggest.*

BIGGER AND BETTER IS OUR TOY DEPT.

A wonderful selection of Mechanical Toys, with all the old favorites and the new ones, makes it the most complete showing we have ever offered, and the prices—well, you will be surprised.

TWO LEADERS YOU CANNOT AFFORD TO MISS

Mechanical Train, complete with Engine, Tender, Coach and four Curved Tracks. Good size and strong. Each 50c

Mechanical Train, heavy castiron Engine, with Tender and two two Coaches, large Figure 8 Track. Each $3.50

FOR HEALTH AND SPORT GIVE SPORTING GOODS

Hockey Boots — Automobile Skates — Snowshoes — Moccasins — Skis — Ski Boots, Poles and Harness — Footballs — Punching Bags. Etc.

Doll Carriages — Kiddie Kars — Tricycles and Children's Vehicles — Sleighs of all kinds.

White's Cycles & Sports Ltd.

212 CHARLOTTE ST. PHONE 897 OPEN EVERY EVENING

WOMEN'S PAGE

The Secrets Of Charm

By Lucrezia Bori

Walking for beauty is a very good idea. I prescribe it especially for those who will walk in the way which gives them real muscle work.

The trouble is that many women who think they are walking in a brisk, business-like manner, do not use their limbs with precision. Neither do they breath with the regularity which should accompany the brisk movement of the walking. The result is that they do not derive their real quota from the exercise. Then, again, many women do not have the opportunity for the long walk which induces brisk circulation and brings color to the cheeks.

This Exercise Tones the Muscles of Waist and Legs.

This is why I am going to give you an exercise which you will find excellent to tone the muscles of your waist and upper legs. It will also be good for your internal organs, and any such exercise is an excellent means to banish constipation. Added to these desirable results, it will improve your sense of balance and this helps you to handle your movements more gracefully.

The exercise is as follows:

First, stand erect.

Next, place your hands on your hips, and squat down. As you lower yourself, rest your weight on one foot and allow your right leg to extend out straight, either forward from your body or sideways from it, whichever way happens to be most convenient for you.

If necessary, you may rest one hand on the floor as a support in the beginning. This is the count of 1.

As you come back to your starting position, take a good inhalation. Now squat down again, kicking your left foot forward or sideways, exhaling as you do this. This is the count of 2.

Keep this exercise up, repeating ten times.

If you become too tired before the tenth time, begin with fewer repetitions and work up until you can repeat ten times.

Any exercise of this kind, which may be difficult for you to do at first, I consider all the more beneficial because, added to the physical benefit of the exercise, you have the mental benefit of teaching yourself to master the new and difficult movement.

THE VOGUE OF METAL CLOTH OVERBLOUSES

Glittering Materials Lend a Note of Gayety to Sombre Ensembles.

(By Annette Bradshaw.)

Never before has metal cloth been put to so many interesting uses. Instead of being an evening material exclusively, the supple new metal cloth appears in the most attractive of daytime garments.

The favored among these is the overblouse. The two piece frock for afternoon, which combines a metallic overblouse with a plain skirt, of velvet, is among the smartest of the season's modes.

Two good examples are sketched here. One shows an ensemble, and the other a simple metallic blouse worn with a skirt of heavy silk.

The overblouse at the left is of gold and green and blue, in horizontal stripes. This model has long sleevs, a shallow boat neck, and a simple sas of plain dark blue which ties directly in front. The skirt is of heavy silk in dark blue, like the sash.

At the right is snown a blacic velvet and silver cloth ensemble, worn by a young actress. The black velvet skirt has its fulness concentrated at the front. The simple silver cloth overblouse has a slender neckline, and buttons down the front with velvet covered buttons. The coat of black velvet is lined with silver cloth, and the hat is of black velevt with a silver band about the crown.

Of such inspiration are the smart new overblouses, which are always simply made, because of the elaboratness of their fabrics. Plain metal cloth in the gunmetal tinish is smart, as well as shinier silver.

On the Right Is Shown an Overblouse of Silver Cloth with a Black Velvet Costume. On the Left is a charming Blouse of Metal Cloth in Gold, Green and Blue.

TOO BRIEF IS LIFE—

To waste in worry its little hour,
To weakly brood over what might have been,
For even the gloomiest warp of life,
Is woven with woof of silvery sheen.

To recklessly waste, or spend amiss,
In sordid service at mammon's shrine
Or to pour to Pleasure—deceitful nymph—
In full libation, life's choicest wine.

Too transient even its longest span,
And destiny weighted, for ceaseless moil,
Or to suffer unholy strife to blight,
Sweet flowers of Peace, from earth's rude soil.

For backward turning, in vain regret,
To vanished days, though to memory dear;
To list the gossip's venomous tale,
The frown of the haughty, to feel, or fear.

To squander our heaven-lent talents or time,
In ways, which to frivolous folly belong;
For love of the world to engross our souls,
For following blindly the giddy throng;

Yet, never too brief for those things worth while,
Things which will weather Time's pitiless sway,
And bring us bliss in the world above,
When the joys and pleasures of earth decay,

Yes, time is given the soul to plume,
Her earthbound wind, for its skyward flight,
By seeking salvation here to win
An entrance free to the Land of Light.

—Mrs. A. F. Calder

Princess Mary (Viscountess Lascelles) is an excellent cook, having taken the course at one of the London cooking schools in her girlhood days. Since her marriage she also has shown herself a shrewd bargainer, and a keen buyer, as those who serve her household are well aware.

If you need some bran eat
SHREDDED WHEAT
Lots of food with the bran

Retires After Finding Homes For 1,950 Poor Boys

NEW YORK, Dec. 4—Robert L. Neill retires today after twenty-five years of service with the Children's Aid Society. During that time he placed 1, 950 boys, 14 or more years old, in homes and kept himself poor by making it a point always to send a wedding present to any of his "boys" who were married.

Mr. Neill was a cotton broker in Houston when C. Loring Brace of the society interested him in 1900 in the work for boys. On the night of the Galveston flood Neill was enlisted in the work of caring for the orphans and remained in it, giving up the brokerage business. He said yesterday he planned to write a book on his experience.

ROSENEATH NEWS

ROSENEATH, Dec. 4.—Mr. Harry Mouncey had a radio and loud speaker installed on Saturday last.

The congregational meeting which was to have been called on Monday evening in the United Church has been postponed until Tuesday evening, December 8, to allow it to be announced for two Sundays from the pulpit.

Mr. and Mrs. Delbert Briskin and Mr. and Mrs. B. Thackaway spent Sunday evening at the home of Mr. and Mrs. John Mouncey, Fenella.

Threshing is drawing near a close with only a small number of farms left to thresh.

Messrs. Harry Mouncey and John McMillan were in Cobourg on Monday on Council business.

The Quarterly Board held its final meeting in the United Church on Monday afternoon.

NEW ROOF FOR SHED.

Meyersburg Church Officials Are Having Property Repaired.

NORHAM, December 4. — At a trustee meeting held in Meyersburg church on Monday afternoon it was decided to reroof the shed with corrugated iron and to have an eave trough fixed along the front side. Messrs. Alfred Merrills and Jacob W. Clark weer appointed a committee to purchase material and engage a man to do the work. The damage done the church in July when it was struck by lightning has been repaired. The canvassers appointed for the Maintenance and Extension Fund have completed their work and are hopeful that when the subscriptions are handed in, and the Young People' and Ladies Aid contributions received that the objective will be realized.

Miss A. M. Moloney, a Cincinnati woman, who in 20 years rose from a position as stetnographer to the sole ownership of a proprietary medicine concern with a countrywide reputation, has recently disposed of her business to a syndicate for a sum said to be nearly one million dollars.

SOCIETY

Rev. Canon Shatford of Montreal, rector of the Church of St. James the Apostle, who spoke to the Kiwanis Club at noon to-day, to the Women's Canadian Club this afternoon, and will address the Peterboro Lodge A. F. and A. M., this evening, is registered at the Empress Hotel.

* * *

Mr. and Mrs. Wilfred Burks of Kirkfield (formerly Miss Kathleen Condon of Douro) have returned home after visiting friends in Peterboro and Douro.

* * *

Mr. Neil Hurry of Flint, Michigan, was a week end visitor with friends in the city.

* * *

Last evening, the executive officers and telephone committee of the Queen Alexandra Home and School Association, following a brief business meeting, were entertained at an enjoyable social evening, spent in the enjoyment of games and music and dainty refreshments, by Mrs. C. H. Cheverill, at her home on Charlotte Street.

* * *

Mrs. George Gilman, Park street, entertained a number of her friends at high tea and bridge last evening.

* * *

The Misses Erskine, Concession St. have returned from a visit with relatives in Marcellus, N. Y.

* * *

Mr. William Starr of Detroit, was a visitor in the city recently.

* * *

Mr. and Mrs. J. O'Donnell, Smith Street, is removing from the city shortly to reside in Windsor.

* * *

Miss Ely, formerly a member of the staff of the Nicholls Hospital, who was here from Preston Springs recently, is making an extended visit to her home in England.

ECLIPSE FASHIONS

Exclusive Patterns by Hazel Bayne

Dainty Dance Frock

All Paris dances in these flower-like frocks of youthful charm, fashioned of filmy georgette. A shaped yoke of silver lace is deeper at the front and back, and outlines the round neck, while little cuffs of the lace finish the short kimono sleeves. Panels, that sway gracefully with every motion, are trimmed with the silver lace at the lower edge, shirred three times at the top and set onto the plain foundation in a slanting line. This type of frock lends itself to many materials and you can easily make it from pattern No. 1237, which is in sizes 16, 18 and 20 years (34, 36 and 38 inches bust only). Size 18 years (36 bust) requires 5¼ yards of 36 or 40-inch, or 3¾ yards of 54-inch material. When making the yoke, cuffs and lower edge on panels of lace, 2¾ yards of lace flouncing 15 inches wide is required, the yoke and cuffs being cut from the upper edge of the flouncing. Price 20 cents.

The designs illustrated in our new Fashion Book are advance styles for the home dressmaker, and the woman or girl who desires to wear garments dependable for taste, simplicity and economy will find her desires fulfilled in our patterns. Price of the book 10 cents the copy.

Pattern Purchase Coupon

Address Fashion Department, Evening Examiner

No. ..... Street .....

Name .....

Pattern Number ..... Size ....

Town .....

Province .....

Amount Enclosed .....

Price 20 cents each—coin preferred

READ THE WANT ADS

Women's Danger

Of offending under the oldest hygienic handicap is ended this way

WITH the old-time "sanitary pad" women realize their constant danger of offense. And thus spend unhappy days.

"KOTEX," a new and remarkable way, is now used by 8 in 10 better class women.

It's five times as absorbent as ordinary cotton pads!

You dine, dance, motor for hours in sheerest frocks without a second's doubt or fear.

It deodorizes, too. And thus stops ALL danger of offending.

Discards as easily as a piece of tissue. No laundry. No embarrassment.

You ask for it at any drug or department store, without hesitancy, simply by saying "KOTEX."

Do as millions are doing: End old, insecure ways. Enjoy life every day. Package of twelve costs only a few cents.

KOTEX
No Laundry—discard like tissue

HEDDA HOYT TALKS ABOUT THINGS THAT INTEREST THE BUSY WOMAN OF 1925

FUR TRIMS.

By HEDDA HOYT
(Written for the United Press)

NEW YORK, Dec. 4.—(United Press).—Fur trims many frocks of formal and informal type this winter. Often the ensemble idea with the long coat trimmed in fur and a cloth frock of matching material that is fur-trimmed is used. More often the fur-trimmed frock has no connection with the coat with which it is worn.

The afternoon and evening gowns are better adapted to fur than the simpler type of street frock and since velvet is the popular fabric for formal wear we see many fur-trimmed velvets. A most novel after noon frock which was worn at the Commodore Hotel at teatime was made of burnt orange velvet with high neck, long sleeves and with straight lines save for a front circular flounce effect on the skirt. The flounce was trimmed with a wide band of leopard fur and a separate collar of this same fur acted as a neck-piece.

An ensemble of pencil blue velvet trimmed in gray squirrel is one of the loveliest combinations of fur and velvet noted this season. The coat was made slender as to line and slightly accentuated the figure by being nipped in a bit at the normal waistline. The circular flare at the hem of the coat was trimmed in square appliques of squirrel giving a checker broad effect from knee to hemline. Wide cuffs and collar were likewise trimmed in squares of gray squirrel. Under this coat appeared a frock of matching velvet straightlined and beltless.

Often two furs trim woolen frocks. Narrow bands of black seal with a still narrower band of white ermine adjoining the seal trims several bright red coats on the Avenue. Flat wide bands of gray squirrel finished with matching gray fox forms the borders of woolen coats and trims sleeves and collars.

London is to have another great season of opera, despite the fact that similar seasons have resulted in very heavy financial losses.

Any telephone subscriber in England who so wishes may arrange to be called at any hour by the telephone operator. All the subscriber has to do is to ring up his exchange overnight and ask to be called at such-and-such a time in the morning. At the appointed hour his bell will bet set ringing and continues to do so until the subscriber answers.

The mind is a bank that pays compound interest on the knowledge you deposit in it.

Arouse a Sluggish Liver

Aid the stomach to digest the food and regulate the bowels by taking

PARKE'S Liver Tone

Beneficial for biliousness, dizziness, constipation, indigestion and distress after eating.

50c and $1 Bottles

Bond's Drug Store
Corner George and Hunter Sts

DOME OF GRAND CROSS, O.B.E.

The wife of Sir Austen Chamberlain was signally honored when the King conferred on her the title of Dame of Grand Cross of the Order of the British Empire, recognizing the important part she played in the Locarno conference. The above photograph shows Dame Chamberlain with her daughter and two sons.

When the little children come home

From one end of Canada to the other children come trudging home from school each day. Some come across wind-swept prairies—some through damp and blustery streets.

It is then they need real food.

Mothers—buy a bottle of Bovril to-day. When the children come home dissolve a spoonful in a cup of boiling water. See how they relish it. See how it helps their growth and adds to their strength. Bovril is a splendid drink for children—*and puts beef into them.*

BOVRIL
"PUTS BEEF INTO YOU"
Only Sold in Bottles
Sales Representatives for Canada:
HAROLD F. RITCHIE & CO. LIMITED,
10-18 McCaul Street, Toronto

ONCE UPON A TIME — THE PUMPKIN PIE PRINCESS—XVII — by W. J. ENRIGHT.

FILM FALSE TO LIFE IN BRITAIN

Proposal in British Commons That Home-made Films Be Used.

WANT LEGISLATION.

LONDON, Dec. 4. — The House of Commons yesterday heard a version of the complaint often raised by the British papers that United States' motion picture films give an entirely false impression of British life and manners.

Sir William Henry Davison, Conservative member for Kensington, said it was desirable that British life should be presented by British made films and he wanted to know whether the government intended to introduce legislation compelling British motion picture theatres to include a certain percentage of British films in their programmes so as to stimulate British production.

Arthur Samuel, parliamentary secretary of the Overseas Trade Department, replied that the government was considering such action, but he could say no more at present. In reply to another question he admitted that there was great divergence of opinion among theatre owners regarding such compulsory legislation.

Captain H. Arthur Evans, Conservative from Cardiff, asked Mr. Samuel whether in the interest of the motion picture public he would take into consideration "that the supply of British films, in either quantity or quality, is not sufficient to meet any compulsory percentage." Mr. Samuel replied that this would be considered.

CAMPBELLFORD NEWS

CAMPBELLFORD, Dec. 4.—Mr. John Dunlop, of the pension department of the C.P.R., Montreal, and Mr. R. J. Black, of Brantford, spent two days this week, the guests of Rev. James and Mrs. Greer, at St. Andrew's Manse.

Miss Maud Gahagan of London, formerly of town, is visiting friends here.

Although only thirteen months old, Roland Wildash recently crossed the Atlantic from Canada to rejoin his parents in England.

YOUR HEALTH

By ROYAL S. COPELAND, M.D., Former Commissioner of Health, New York City.

In the chest are located the lungs and heart. The lungs are protected by a covering of tissue which gives form and security to this delicate organ.

The heart is suspended in a fluid filled sac, known as the pericardium. Just as all other parts of the body are liable to become congested and inflamed, so may the pericardium. When that happens the condition is called pericarditis.

Primary pericarditis is rare. What I mean is that it is unusual to have an inflammation here without previous trouble of some sort somewhere else in the body. Almost every time pericarditis follows some other disease. The most common ailment to produce it is rheumatic fever.

Tonsilitis, tuberculosis, scarlet fever, measles, pneumonia, diphtheria and typhoid may be followed by this heart disturbance. But, as I have siad, the worst enemy of the pericardium is rheumatic fever. That disease has the bad habit of striking at the heart.

Just what the symptoms will be depends on the form the pericarditis takes. If it produces an effusion—that is, if a lot of fluid is thrown out so that the heart is crowded—then it becomes difficult to breathe. There is a sense of pressure and suffocation.

The degree of pain varies. It may not be pronounced, but sometimes it is stabbing and severe.

There may be considerable fever. Cough, restlessness, rapid pulse and sometimes delirium, are other symptoms.

Fortunately, pericarditis is rarely fatal. The type which follows rheumatic fever is particularly favorable as to outcome.

It is unfortunate that this trouble is frequently overlooked. It is difficult to determine its presence, especially in the mild form. It is so important to give the patient perfect rest that the failure to discover it early retards recovery.

In the treatment, more important than all other things combined, is the absolute quiet which must be had. The first indication is to keep the heart down to the slowest possible action. To accomplish this, there must be physical rest and mental rest. Noises, odors, jarring—everything which can possibly excite in the heart must be suppressed.

Don t permit the patient to feed himself or make other unnecessary effort. I cannot say too much about the necessity of sparing him every possible movement.

When a child is the victim, the pain and distress may be relieved by applying an ice pack over the chest. Anything which is helpful in allaying excitement is beneficial because it aids in keeping the heart action down.

The after care is important. Sunlight, fresh air and massage will help a lot.

Your doctor will prescribe the remedies.

ANSWERS TO HEALTH QUERIES.

A. N. S. Q.—What can be done for a roaring sound in the ear caused by getting water in the ear?

A.—Have your ear examined. The water may be still in your ear.

* * *

A. S. S. Q.—How can I bleach my skin? 2.—How may superfluous hair be removed?

A.—Try using equal parts of lemon juice and peroxide as a bleach. Use a good cold cream after applying, since the preparation may prove too drying. 2.—By the use of the electric needle, handled by an expert. For further particulars send a self-addressed, stamped envelope and repeat your question.

* * *

Helen M. Q. Q.—What causes hives and how can they be cured?

A.—This may be due to some fault in the diet or to poor intestinal elimination or nervousness. Watch your diet and be sure that the intestinal tract is kept clear. For further particulars send a self-addressed, stamped envelope and repeat your question.

B. G. T. Q.—I am a girl of 25, 5 ft. 6 in. tall. What should I weigh? 2.—My general health is good but I wish to gain. What should I do?

A.—You should weigh about 135 pounds. 2—Plenty of rest and sleep, a good nourishing diet, all the fresh air and sunshine possible will help you to gain in weight. For further particulars send a self-addressed, stamped envelope and repeat your question.

(Copyright, 1925, by Newspaper Feature Service, Inc.)

ROSS HAMILTON, WHO COMES BACK TO THE GRAND OPERA HOUSE, WEDNESDAY, DEC. 9, IN "LUCKY 7."

Three-Minute Journeys

Temple Manning

WHERE THE HUSKING OF CORN RECALLS GAY MEMORIES.

Corn has always been a tremendously important product of America and there are any number of festivals that have grown up about it. With the introduction of the silo and other scientific methods of handling the corn crop, many of these celebrations have ceased. But if the new methods are more productive and successful the old ones are surely more colorful and neighborly.

The husking of the corn takes place in October or November or December. A generation ago it was the excuse for social gatherings from Maine to Florida, in the rural communities.

Of these, the husking bee was most popular. After the stalks were cut and stacked in the fields to mature, they were hauled into the barn. All the young girls and men of the neighborhood assembled. They first stripped the ears from the stem and then removed the outer sheaths. Then the ears were thrown into great open bins.

This process went on for several hours. Hilarity and merriment held forth over the work and every eager eye was alert for the first red ear of corn. For the first girl to find one was queen of the revels and the first boy was king.

When the work was finished there was a grand procession. The farmer and his wife lead, followed by the king and queen, proudly carrying the red ears of corn. The procession wended its way into a granary which had been elaborately decorated.

The throne stood at one end and the ceremony of crowning took place immediately. This was followed by a corn dinner. There would be ears of corn and corn fritters and succotash and roasted corn and corn cooked in cream and hunks of corn bread and corn cakes.

A Red Ear Made Her Queen.

There were toasts galore and the sweet cider flowed in abundance.

In the old days of slavery, corn shucking was the big celebration of the year. There was much singing of spirituals and a joyous holiday feeling. There was a blowing of bugles and of quills.

The corn shucking festival has lost some of its more riotous aspects. It is now nothing more than another event in the farming year. Probably half the corn is not husked at all now. The pigs are simply turned loose in the fields and allowed to eat the corn from the stocks, saving the cost of shucking the corn and then packing it to the pig pens.

(Copyright, 1925, by Newspaper Feature Service, Inc.)

GOOD NIGHT STORIES

By Blanche Silvar

DONALD AND DEE HAVE A HAPPY SURPRISE.

When Dee saw the dirt almost under her feet begin to raise up in a little mound, she ran to call her brother Donald.

"Do come and see what's happening," she cried. "The very ground is rising up. I'll bet it's an earthquake, Donald. Do come and see." She caught hold of Donald's hand and away they ran for the garden.

"Earthquake, nothing!" laughed Donald. "That's the way with all you silly girls. You just thought you saw the ground——" By this time they had reached the spot where Dee had been standing a few seconds before. Sure enough there ran the wee little ridge of dirt Dee had told him about and it kept growing larger and larger while they watched it. "Sh——, don't talk out loud," whispered Donald. "I'll bet that's Mopsy Mole digging under the ground to get to the roots of our flowers. Let's be real quiet and see what he does."

"Oh dear, I wish——," began Dee when a tiny hand touched her apron and glancing down she spied Squeedee, the wee elfin from Joyland, smiling up at her. "Oh Squeedee! You dear!" and both children grabbed the elfin's hands and shook them.

"My, we're glad you're here," whispered Donald. "Tell us who is that digging under the ground that way? Mopsy Mole?"

Squeedee knelt down on the ground

"Hello, There, Mopsy Mole!"

and placed his ear to the mound, then he chuckled merrily.

"Hello, there, Mopsy Mole!" called softly. "Come on out a secon

The dirt at the very end of t ridge began to fly in the air and u poked a funny little furry nose. His fur was so thick Donald and Dee couldn't see any eyes or ears at all.

"My goodness!" cried Dee, when Squeedee had introduced Mopsy Mole to them. "What a horrid life to lead. Down in the dark ground all the time."

"Not horrid to me," chuckled Mopsy Mole.

"You see my eyes are made to penetrate the dark. I'm not any good up above the ground at all. I couldn't live above ground very long I'm afraid."

"I'll say you wouldn't," declared Donald. "I heard our cook, Betty, say if you didn't stop eating the roots of our flowers, we wouldn't have any garden at all."

"Who says I eat the roots of their flowers?" snapped Mopsy Mole. "Isn't that funny? I've heard many folks say that very same thing and I have the first time yet to eat roots of any sort. Why, I never eat anything but grubs and worms that I find around the roots of the plants. If your cook, Betty, as you call her, only knew it, I'm one of the best friends the garden has. I even heard the other day that I ate the seed corn. Think of that!"

"I'll back Mopsy Mole up in that," said Squeedee. "It's Mr. Meadow Mouse and his relatives that destroy the roots of the plants and devour the seed corn. People see Mr. Mopsy Mole's tunnels running around under the ground and right away they accuse him of destroying things; when the truth is that he's doing all in his power to help the garden and corn field."

"I'm mighty glad to hear that, Mopsy Mole," said Dee, "and I'm going in right now to tell Betty." Then into the house the children ran. When they returned to the garden, Mopsy Mole and Squeedee had disappeared, but the little ridge of dirt ran all the way back to the garden and Donald and Dee were very careful not to step on it.

(Copyright, 1925, by Newspaper Feature Service, Inc.)

Tomorrow's HOROSCOPE

By Genevieve Kemble.

SATURDAY, DECEMBER 5.

The planetary forecast for this day emphasizes the possibility of turmoil and disruption, superinduced by the disposition to quarrel and to rush, impetuously into all manner of rash acts and critical situations. Litigation should be shunned and care taken in the signing of all papers and documents if success is to be wrung from difficult problems. Change and travel should be deferred until more propitious rule. Employment is favored for the day.

Those whose birthday it is may unravel complicated situations by managing their affairs with discretion and deliberation, refraining from quarrels and agitation and deferring change. Papers and agreements should be signed cautiously. Those in employment are under good prospects. A child born on this day may be rash, impulsive and hard to manage but should make a success of its employment. In early life it should be taught that its own self-will and contentious spirit may operate against its best advancement.

TRENT RIVER

TRENT RIVER, Dec. 4.—Mrs. A. Wight entertained a number of friends at her home Tuesday night prior to the departure for Toronto of Mrs. Christie and daughter, Miss Davey. Seven tables of euchre were played and the following won the prizes: Ladies, 1st, Mrs. Matt Greenly; ladies, consolation, Miss Hartley; gentlemens, 1st, Dr. Allan Mitchell; gentlemen's consolation, Mr. Harry Mann.

Aftre lunch was served a pleasant hour was spent in dancing.

Mr. Will Christie arrived from Toronto Tuesday and attended the social at "Cedar Isle" the same evening.

Mrs. H. A. Christie and Miss Davey left for Toronto Wednesday after spending over eight months at their cottage. Mr. Will Christie accompanied them to the city.

The first cutter made its appearance Tuesday, driving through the village.

Mrs. C. Insely and son Billie of Healy Falls have been spending a few days with her daughter, Mrs. Frank Pollock.

Mrs. C. Keller of Healy Falls was a recent visitor with her sister, Mrs. John Garneau.

Mr. and Mrs. Matt Greenly and Douglas are moving to Havelock this week to spend the winter.

The Ladies Aid meet this afternoon at the church for regular meeting.

BEAVERBROOK IS NOT BUYING ANY MORE PAPERS

Only One Exception Made—May Buy for Defence or Reprisal.

ANSWERS RUMORS

Has No Intention at Present of Selling Papers He Has.

LONDON, Eng., Dec. 4.—(Canadian Press Despatch.—"I shall never buy or start another newspaper, except for defensive purposes or as a reprisal," declared Lord Beaverbrook in an advertisement concerning the Sunday Express, one of his trinity of journals. The exception which his Lordship indicates is capable, of course of a very wide interpretation.

In an article discussing how the big financier has come to dominate London newspaper ownership "Truth" remarks:

"The dark horse in the newspaper world today is Lord Beaverbrook. He is the ablest man in the business. He has money, brains, youth, ambition. He has also personality. He is a man who takes long views; any observer can see that in his newspaper policy he is not concerning himself so much with the dividends for the day as with building for the future. Lord Beaverbrook is gaining in experience and ripening in judgment, but he still handicaps himself by impetuous and amateurish exhibitions which shows that he does not yet take himself seriously enough as a newspaper man. He will go far if he is capable of concentration on newspapers and manages to impress upon himself that responsibility goes with power."

Rumors which have been going around Fleet Street for some time concerning the fate of Lord Rothermere's Daily Mail, and its stable companions, The Evening News and the Weekly Dispatch are thus disposed of in a paragraph in the Mail:

"A paragraph appears in the current number of G.K's Weekly which is edited by Mr. Gilbert Chesterton, the humourist, stating that negotiations have taken place between Lord Rothermere and Sir William Berry for the purchase of those newspapers or any part of the property, nor have any such negotiations ever been suggested at any time or in any circumstances. No offer would be entertained. The whole story is entirely and utterly untrue.

Coughing

There is nothing so bad for a cough as coughing. There is nothing so good for a cough as "Buckley's".

Buckley's Mixture used by hundreds of thousands of people throughout Canada is now procurable in two forms, "Strong" or "Modified". Either kind acts like a flash on Coughs, Colds, Bronchitis, and all affections of throat, chest and lungs. Positive and instant relief. One dose stops coughing.

Every druggist sells Buckley's on a money refunded guarantee. 40 doses for 75c.

BUCKLEY'S MIXTURE "STRONG" OR "MODIFIED"

W. K. Buckley, Limited 142 Mutual St., Toronto 2 206

"For all your baking"

YOU will never know how good your recipes are—and how well you can make pies, cakes, puddings and bread, until you've used Purity Flour. Your dealer knows. Ask him.

PURITY FLOUR For all your baking

SEND FOR THE PURITY FLOUR COOK BOOK Send 50c for the 180 page Purity Flour Cook Book. Sent postpaid.

WESTERN CANADA FLOUR MILLS CO. LIMITED Head Office—TORONTO Branches from coast to coast

CROSS-WORD PUZZLE

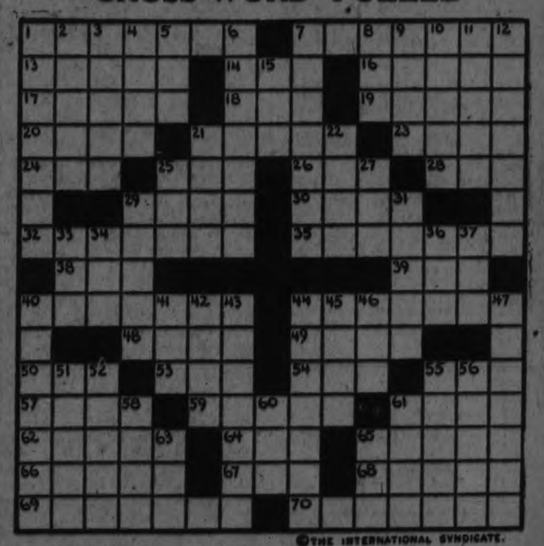

©THE INTERNATIONAL SYNDICATE.

HORIZONTAL

1-Of like nature
7-Get well
13-Wear away
14-Female sheep
16-Cognizant
17-Man-servant
18-Prefix "bad"
19-Station
20-Girl's name
21-Faithful
23-Soft drink
24-Residence (abbr.)
25-Division (abbr.)
26-Light knock
28-Coarse fabric
29-Girl's name
30-Man's name
32-Sideways
35-Holds back
38-Feline
39-Part of a foot
40-Scattered
44-Rate
45-Back
49-Greek god of love
50-Prefix meaning "not"
53-Period
54-Light slap

HORIZONTAL (Cont.)

55-Fifty four (Roman Numerals)
57-Parched
58-Puff up
61-Have courage
62-Implied
64-First woman
65-Weapon
66-Not the same one
67-Rodent
68-By one's self
69-Revises again
70-Pierced

VERTICAL

1-Divers
2-Angry
3-Sheds feathers
4-Inspiration
5-Allow
6-Change of address
7-Akin to
8-Conceited fellow
9-Is indebted to
10-Mist
11-Wear away
12-Winds again with tape
15-Manner
21-The Italian franc

VERTICAL (Cont.)

22-Narrow road
25-Beetle
27-Iron vessel
29-Prevent
31-Satisfies
33-Perform
34-Sailor
36-Electrical atom
37-Snare
40-High governmental position
41-Small
42-Organs of hearing
43-Parts of a bureau
44-Pull
45-Pertaining to the mouth
46-Period
47-Separated
51-Talk publicly
52-Wall recess
56-Work
58-Girl's name
59-Expired
60-Girl's name
61-Little valley
63-Prefix meaning "three"
65-Reclined

SUGGESTIONS FOR SOLVING CROSS-WORD PUZZLES

Start out by filling in the words of which you feel reasonably sure. These will give you a clue to other words crossing them, and they in turn to still others. A letter belongs in each white space, words starting at the numbered squares and running either horizontally or vertically or both.

Solution will appear in to-morrow's paper.

Roman Smart Set Bids High For a Wolf Whelp From Litter Of Famous Capitoline She-Wolf

ROME, Dec. 2. — (United Press—A wolf whelp from a litter of the Capitoline she-wolf in Rome is the latest fad of smart society folk here.

A she-wolf is always kept in a cage on the Capitoline Hill in Rome just under the shadow of Michael Angelo's Campidoglio in order to commemorate the fabulous founders of the Eternal City, Romulus and Remus.

This tradition has gone on for centuries now, and when one wolf dies, its place is taken immediately by another. Old fashioned Romans say that if the cage remains without a wolfish occupant, ill fortune will come to Rome.

It is the custom of the authorities to mate the she-wolf with a male wolf from the Zoo or has recently become the fashion with a wolf hound, sometimes called Alsatian dog, supposed itself to derive from a distant cross of wolf and dog.

The whelps or pups of these unions make very handsome wolf-dogs, and are much sought after by smart people here.

Vigorous competition goes on for the acquisition of one of the Capitoline wolf's litter among aristocratic dog fanciers, and it is said that the keeper of the symbolic she-wolf of the Capitol makes a comfortable addition to his stipend by selling the pups to eager bidders.

When Winter Comes!

How you will enjoy the wonderful flavor of BENSON'S GOLDEN SYRUP on Waffles and Pancakes.

Children love it on bread and you can safely give them all they want of this wholesome and digestible sweet.

Write for our New Edwardsburg Recipe Book—free.

THE CANADA STARCH CO., LIMITED, MONTREAL.

BENSON'S GOLDEN SYRUP

A friend of the family

B6.4.

OLD CLERGYMAN IS NOW MISSIONARY

Dr. Pringle Has Left City Churches For Mission Station in Wilds.

KAMLOOPS, B.C., Dec. 4.—(Canadian Press).—Rev. Dr. John Pringle, one of Canada's best known Presbyterian pastors, who was once in charge of Old Kildonan Church, near Winnipeg, and latterly serving a parish at Sydney, Cape Breton following his return from overseas where he was a chaplain, has arrived here to spend the autumn of his years in the way he loves best—as a missionary in the wilderness.

Dr. Pringle is now established at an obscure mission post north of Kamloops, his field embracing 35 small groups of miners, ranchers, fishermen and lumberjacks. Life in the primitive wilds of Western Canada, however, will be no new experience for Dr. Pringle, for he labored for seventeen years in the Yukon and it was while there that he won for himself the sobriquet "Pringle of the Yukon."

Dr. Pringle, who is 73 years of age, has a rugged constitution and has retained much of his early vigor.

"I have never entered a new field of work with greater enthusiasm," he said. "I believe that out here I will be able to fulfill my greatest mission and in that accomplishment I will be supremely happy."

Seymour Hicks, the noted English actor, has not eaten breakfast for years. He finds that a good lunch and a good supper are sufficient to keep him fit.

Renew Your Subscription

WESTWOOD NEWS.

WESTWOOD, December 4 — The Sacrament of the Lord's Supper was administered to about 90 people on Sunday last at the United Church.

Mr. and Mrs. R. C. Brackenridge were in Peterborough on Saturday evening.

Mr. Clarence Douglas is seriously ill. Dr. Campbell is in attendance.

The Sunday School of the United Church is holding its annual Christmas tree and entertainment in the town hall, December 23rd.

Miss Della Drummond spent Sunday evening the guest of Mrs. E. R. Warner.

Mr. Jos. Archer of Smith is visiting his daughter, Mrs. Chas. Brackenridge.

Mr. Bill Williams of Hastings called on Westwood friends on Sunday evening.

Mr. Wm. Wilson has had a gas pump installed in front of his garage.

Mr. Gordon Manley spent Saturday evening in Peterborough.

Mr. Jas. Sargent has purchased a blood driving horse.

The school has been closed owing to illness of the teacher, Miss M. Hinton.

SOLUTION OF YESTERDAY'S CROSSWORD PUZZLE.

THE next time you buy soap, ask for PEERLESS ERASMIC.

No other soap will so benefit your complexion. PEERLESS ERASMIC is skilfully compounded of ingredients that, in addition to cleansing the pores, nourish the tissues of the skin, making and keeping its texture clear, fresh and youthfully radiant.

And Peerless Erasmic is less expensive, for it outlasts two or three cakes of ordinary soap. It is thoroughly milled, and remains hard and firm down to the last thin wafer.

20c a cake. This and other Erasmic Toilet Specialties may be obtained at all druggists

PEERLESS ERASMIC The Beauty SOAP

Made by ERASMIC PERFUMERS, London and Paris Canadian Agents—Arlon American Agencies, Limited 61-63 St. Francois Xavier St., Montreal 93

Bowling

AT K. OF C. ALLEYS.

In the games played at the Knights of Columbus bowling alleys last evening, the Wrens (Miss Myra Moloney, captain), took two games out of three from the Buttercups (Miss Margaret O'Toole, captain), and the Orioles (Miss Alma Fontaine, captain), won two games from the Bluebells (Miss Gertrude Doyle, captain). Miss Mary Lynch of the Bluebells, had high score of 166, and Miss Alma Fontaine, captain of the Orioles, came second with 154.

LADIES' MERCANTILE LEAGUE

Examiner Ladies moved up in the League standing when they took two out of three from the Quaker Ladies at the Water St. alleys last night. Miss Heath rolled high three with 493, and Miss Warner had 471 for three. Nice singles were rolled by Miss Porter, 197, Miss Warner 194, and Miss Heath 174 and 174.

Examiner—				
V. Fell	139	136	105	380
G. Heath	174	174	145	493
P. Robinson	69	121	99	289
K. McKarthy	145	105	147	397
W. Cadd	111	101	125	337
	638	637	621	1896
Quaker Oats—				
M. Warner	109	194	168	471
L. Naish	121	171	140	432
M. Porter	197	79	101	377
E. Thornton	54	120	97	271
R. McLeish	59	95	51	205
	540	659	557	1736

LADIES' MATINEE LEAGUE

Mrs. Barringer took three from Mrs. Cornell at the Water St. alleys yesterday. Mrs. Killenbeck turned in a real single of 202; Mrs. Tremaine 151 and Mrs. Cornell had two for 150.

Mrs. Barringer—				
Mrs. Tremaine	141	151	110	402
Mrs. Puffer	97	97	119	313
Mrs. Killenbeck	93	202	111	406
Mrs. Barringer	117	139	149	405
	448	589	489	1526
Mrs. Cornell—				
Mrs. Johnson	83	126	99	308
Mrs. Wright	136	97	98	331
Mrs. Rowe	64	95	99	258
Mrs. Cornell	70	150	150	370
	353	468	446	1267

C. N. R. LEAGUE

The C.N.R. boys continued their argument at the Water St. alleys last night and Prindible's crew lost three to Delahey's aggregation. Delahey rolled high three with 512 and nice1 singles included Prindible 218, Delahey 192 and Morphet 175.

Prindible—				
Prindible	218	113	131	462
McNab	143	84	92	319
Delahey	129	108	94	331
Soulby	89	150	78	326
Sproats	124	121	.....	245
Rundle	.....	.....	124	124
	703	576	528	1807
Delahey—				
Taylor	128	140	106	374
Clementi	109	120	107	336
Delahey	192	161	159	512
Morden	122	91	142	355
Morphet	175	139	105	419
	726	651	619	1996

BANKERS' LEAGUE

Nova Scotia moved up a notch when they took three from the Royals at the Water St alleys yesterday Ackerman rolled high three with 587 and nice singles included Ash 194 and Ackerman 214 and 190

Nova Scotia—				
Ash	123	147	194	464
Sedgewick	109	158	108	375
Kearney	109	138	143	390
Ackerman	214	190	183	587
	555	633	628	1816
Royal—				
Baird	85	158	139	382
Deyell	154	120	157	431
Fairles	111	150	125	386
Campbell	171	135	105	411
	522	562	526	1610

CITY LEAGUE

K of C took three from the C N R last night at the Water St. alleys. Wolfe rolled up a nice high three of 677, made up of singles of 205 237 and 235. Other singles were, Gimblett 210 and Hickey 194.

C N R—				
Delahey	110	96	108	314
Ackerman	150	139	127	416
Lewis	163	.....	.....	163
Gimblett	158	166	210	534
Delahey	137	167	149	453
Prindible	.....	164	137	301
	718	732	731	2181
K of C—				
Wolfe	205	237	235	677
Collins	144	135	144	423
Rutherford	184	140	152	476
Hickey	125	129	194	448
Thomas	134	110	167	411
	792	751	892	2435

MERCANTILE LEAGUE

At the Water St. alleys last night Quaker Oats won two from the Lock works and were talked out of the third. Nicholls turned in highest three with 548 and nice singles were rolled by Murray 227, Ward 211, Nicholls 216; Jones 208 and Cunningham 246.

Lock Works—				
Murray	132	156	227	515
Westbrook	132	123	137	392
McEntee	138	117	127	382
Burke	161	144	103	408
Page	147	126	.....	273
Ward	.....	.....	211	211
	710	666	805	2181
Quaker Oats—				
Ash	149	174	139	462
Nicholls	134	216	198	548
LeBlanc	158	111	181	450
Jones	208	162	134	504
Cunningham	246	153	135	534
	895	816	787	2498

BIG CURLING SEASON.

Membership List Being Quickly Filled Up—Ready To Make Ice.

Everything points to a big year with the Peterborough Curling Club. The caretaker is under orders to start making ice as soon as the weather will permit, and members are coming in with a vigor that promises well for the coming season.

BRASS LEASES NEW STORE

Will Use the Ed. Wright Store to Help Handle the Big Overload Sale Now On.

Brass found conditions so little to his liking on his recent visit to Peterboro in the cramped quarters the present store presents, that he at once leased the larger store, just vacated by Ed. Wright, at 329 George Street. This will be used as additional room for the present, and both stores will carry on the Overload sale with a much better chance to display the goods and wait on their customers.

The management felt that they were actually forced to have more room and grasped the opportunity when the new store became empty. It is now about ready to open up, and the public will find a store full of bargains in Men's Coats, Suits and Furnishings. Dozens of items are particularly suitable for Christmas gifts and all are remarkable value at the Overload Sale Prices.—Advt.

FAMOUS PAINTING IS BEING RESTORED

Madonna of Chenstohova is the Patron of Poland.

WARSAW, Dec. 4 — Poland's most-revered picture, the celebrated Madonna of Chenstohova, is under restoration in the hands of John Rutowski.

For centuries this madonna has hung in the monastery of Chenstohova. The legend concerning the picture holds that it was painted on a table by St. Luc. It passed, according to the legend, from Byzantium to South Russia and was stolen there by a Polish prince who intended to take it home. But while he was passing the Chenstohova monastery his horse refused to go further. The prince accepted this as a divine order to leave the madonna in the monastery.

When the Czechs espoused the creed of John Huss they are supposed to have plundered the monastery. They tried to carry away the famous madonna, but their horses refused to move, and in their anger the Czechs cut the face of the madonna. A wound appeared on the face, from which blood flowed, according to the legend. Traces of the cut still remain on the picture in spite of repeated efforts to remove them.

It is historically established that King Jagiello ordered the picture repainted in 1430 and the restoration was made by an unknown artist who was familiar with the original technic of the picture and did the work with much skill.

This celebrated madonna is supposed to have delivered Poland from the Swedes in 1655. When all the rest of Poland was in the hands of the invaders the Chenstohova monastery held out. After long siege the Swedes were exhausted and the Poles were so encouraged by the stubborn resistance of the monastery that the entire country was aroused and expelled the invaders.

This made the madonna the patron of Poland and prayers are directed to her in all crises.

Rutowski, who has a wide training in the restoration of pictures at the Louvre, was commissioned to treat all the art objects which Poland recovered from Russia under the Riga Treaty. He believes the madonna is the work of a great artist of the beginning of the Christian

TROPICAL VALLEY; TO BE INVESTIGATED

Police Wish to Learn More About Strange Land.

VICTORIA, B.C., Dec. 4—(Canadian Press).—The "tropical valley" reported to exist in the trackless wilderness of Northern British Columbia, will be investigated by the Royal Canadian Mounted Police, it is stated here, in order to ascertain in greater detail the characteristics of this strange land.

Two reports have been received from prospectors who have visited the district hemmed in by glaciers and snow-capped mountains comparatively close to the Arctic Circle and where vegetation grew rank as it does in the jungle of equatorial regions; where game was plentiful and of unusually wide variety; where lupins and orchids grew in a riot of color and steaming hot springs shot shafts of boiling water skyward.

Following these reports people began to be interested and now the mounted police will probably start next summer on an exploring expedition.

The Provincial Government already has considerable data on the subject, brought back unobtrusively during the early stages of the war by Major E. B Hart, F.R.G.S., who was commissioned by the late Sir Richard McBride, then premier of the province, to explore and report on that hitherto unknown area lying south of the Liard River.

Major Hart, after a series of misfortunes, got as far as the Toad River valley, known to the Indians as the Tsaichanes. After passing along this river through narrow canyons, stagnant marshes and swamps, the party reached an open plain of 300,000 acres where the climate was found to be much milder than that of the surrounding territory because of the presence of hot springs. They found luxuriant pine grasses, pea vine, vetches, lupins and even orchids, although nothing to suggest what has since been described as "a tropical valley."

COMPLETE SHOW MOUNTAIN GOATS

VANCOUVER, B.C., Dec. 4.—(Canadian Press).—The Field Museum of Chicago which has sponsored the quest of Kermit and Theodore Roosevelt for the rare ovis poli in the mountains of Turkestan, will shortly exhibit one of the finest and most complete group of Rocky Mountain goats on the continent as a result of the success attending its expedition into the Kootenay country of Central British Columbia.

J. Friesser, successor to Carl Akeley, world-famous big game hunter, as chief taxidermist of the Field Museum, as the leader of the hunt for the Rocky Mountain goats and with him were Holling C. Holling, assistant taxidermist, and James W. French, of Vancouver, a big game hunter.

In addition to the goats, fine specimens of elk and mule deer were secured.

The expedition outfitted at Skookumchuck, on the Kootenay Central Railway, and left early in October for the big game country around White River, Elk Creek and White Swan Lake.

Scores of goats were stalked and carefully inspected through powerful binoculars in order to get perfect specimens. The party could have shot dozens of average goats if numbers were all that was wanted. Many of these chances were passed up in order to get just the representative specimens needed to round out a well-balanced group for the museum.

Originally, the name of the card game we now call "Whist" was "whisk." The older name was bestowed on the game from the "whisk"—an old word meaning a quick motion—with which the player would sweep the cards from the table after making a trick. And "whist" is merely a variation of the old word.

Number 1 picture is of Irma Carpenter, one of Toronto's rising young actresses, who is engaged by Captain W. M. Plunkett to play in the musical comedy, "Three Little Maids," which is to tour Canada during the present season. No. 2 is Mons. Drani, a famous French actor, who brings Napoleon to life in a presentation which adds the art of make-up to a natural resemblance to the great Corsican. No. 3. Rita Davis and Cecil V. DaCosta in Max Reinhardt costume, present an amusing Oriental dance in the Chinese play at Hart House Theatre. No. 4, Jacques Lerner, a French actor, in his surprising make-up as the monkey in a remarkable new play, "The Monkey Talks." The play is to open up in New York shortly after a successful run in Paris. No. 5. This portrait of Raquel Miller was painted by J. V. de R. Muistgaard, a prominent American painter from the vantage point of a box at the play in which Miss Miller was appearing.

BIG PURCHASE OF THE

Ed. Wright Stock

of Tobaccos, Pipes, Pouches, Playing Cards, etc.
All to be disposed of in a

10 DAYS SALE

to clear it out and make room for our Christmas stock at the unheard of price of—

50c on the Dollar

60c Playing Cards 25c
$1.50 gilt edge Cards in leather box 89c
$1.50 Pipes for 75c
$1.00 Pipes for 50c
50c Pipes for 25c

Tobaccos and Cigarettes—all the balance of the Ed. Wright stock to be sold at greatly reduced prices.

FREE MATCHES AND PIPE CLEANER WITH EVERY PURCHASE **FREE**

Great News for Our Customers

For the first time since pre-war days we have again purchased the wonderful Calendars we used to give, and everybody will remember well. We ask our customers to please put their name and address on our book to be sure of getting one—see these in our window.

Louis Yeotes

337 George Street - - - Phone 768

FRENCH IVORY SALE

A new shipment of French Ivory on sale at exceptionally low prices for one day only—Saturday, December 5th.

Make a small deposit and we will lay aside any piece desired at sale price until Christmas.

BERT McLEOD'S DRUG STORE

Open Tuesday Evenings Phone 2670 Next to Woolworth's
MR. A. A. FOWLER, Phm. B., is carrying on his optical business in the same store.

A Christmas Reminder

ENORMOUS VALUES IN PRACTICAL GIFTS

There's a great deal of value in the following suggestions for Christmas remembances in House Furnishings—surprising values in attractive gift offerings—all specially priced for the holiday trade.

SHOP EARLY WHILE OUR STOCK IS COMPLETE.

Chintz and Cretonnes 49c yard

A large choice of designs and colors. Some of our best grades in this lot. Large, medium and small designs, in beautiful color combinations. 36 and 50 inches wide. Regular price, 75c, for, yard **49c**

MARQUISETTE—Good wearing quality, crossbar design or plain with taped edge, in white, ivory or ecru, 36 inches wide. Regular 30c, for, yard... **19c**

SCOTCH MADRAS AND NOTTINGHAM NETS—In a large range of designs, white and natural shades, 36 inches wide. Regular price, 35c and 40c, for, yard **29c**

TUSCAN NETS—These are an attractive looking Net, a hard wearing quality, in conventional, wreath and bird designs. Taped edges. White, ivory and ecru, 42 inches wide. Regular price, 80c, for **59c**

FILET AND FINE NOTTINGHAM NETS—In a variety of designs, suitable for any room, in white, ivory and ecru, 42 and 50 inches wide, with lace edges. Regular $1.35 and $1.50, for, yard **95c**

COLORED SCOTCH MADRAS—Two-tone effects, in shades of brown, blue, rose and gold and rose. 50 inches wide. Regular $1.35. Yard.. **89c**

SILK COLORED SCOTCH MADRAS—Very rich and effective, floral and conventional designs. Shades of green, light and dark blue, rose, gold and mulberry. 50 inches wide. Regular $2.15 yard, for **$1.48**

ENGLISH POPLIN—Fine mercerized effect, sun-proof and wash-proof colors, in shades of brown, blue, green, gold and flame, 50 inches wide. Regular value, $2.00, for **$1.49**

ENGLISH CHINTZ AND SILKOLINES—Choice of several small and medium designs. 35 and 36 inches wide. Regular price, 35c, for, yard... **19c**

TAPESTRY FOR UPHOLSTERING—Choice selection of designs and colors. Dark rich effects. 50 inches wide.
Regular $2.00, for, yard $1.48
Regular $3.50, for, yard $1.98
Regular $4.50, for, yard $2.98
Regular $6.50, for, yard $3.98

$7.50 Wilton Hearth Rugs $5.00

Three designs, in sanbend Persian and conventional effects. Rich colorings. Suitable for any room. Size 27 x 54 inches. Fringed ends. Regular price, $7.50, for **$5.00**

Big Savi..gs on Linoleum Rugs

Discontinued patterns. All perfect goods, well seasoned. Choice of three designs.
Size 6' 9" x 9'. Regular $10.00, for $7.95
Size 7' 6" x 9'. Regular $12.50, for $9.95
Size 9' x 9'. Regular $15.00, for $11.95
Size 9' x 10' 6". Regular $17.50, for $13.95
Size 9' x 12'. Regular $20.00, for $15.95

LINOLEUM REMNANTS — 2 and 4 yards wide. Size of pieces range from 6 square yards to 20 square yards to a pattern. All perfect goods. Regular price, $1.05, for, sq. yard... **89c**

OILCLOTH RUGS—In attractive designs and colors. Suitable for any room. A heavy, good wearing quality.
Size 6' x 9' for, each $5.00
Size 7' 6" x 9' for, each $6.25
Size 7' 6" x 10' 6" for, each $7.50

CARD TABLES—Hardwood frames in mahogany finish, nickle bound corners, folding legs, covered in plain green felt or leatherette. Regular price, $4.50, for, each **$3.75**

MIRRORS—50 only, heavy true glass, with 1-inch white enamel frames. Suitable for kitchen or bathroom. Size 10 x 18 inches. Regular price, $1.50, for, each **79c**

CANDLE STICKS—Walnut finish, felted bottoms and brass lined, dainty designs. Regular $1.25, for, each, **79c**

CEDAR CHESTS—Novelty size, suitable for handkerchiefs or gloves, brass bound. Specially priced at, each **$1.45**

BOUDOIR LAMPS—Walnut finished stands, wired complete and fancy silk shades in assorted colors. Specially priced, complete, each.. **$4.75**

PICTURES—Assortment of 20 different subjects, mostly copies of old masters, in figured gilt frames. Size 7 x 9 inches. Very special, each..... **59c**

CEDAR CHESTS AND WALNUT CHESTS, CEDAR LINED — Several styles to choose from. Prices range from, each ..... **$20.50 to $35.00**

FLOOR LAMPS—The largest showing we have ever had on our floor. All the newest color combinations. Prices range from, each ..... **$19.95 to $55.00**

DRESSERS, WALNUT FINISH—Shaped British plate mirrors, 3 drawers, wood knobs. Regular price, $22.50, for..... **$14.95**

DINING-ROOM TABLES—Solid oak, fumed finish, round shape, heavy pedestal, extends to 6 feet. Regular price, $18.50, for..... **$15.95**

A SMALL DEPOSIT WILL HOLD ANY ARTICLE UNTIL CHRISTMAS

McBRIDE & FRANKS

PHONE 2069 - - 224 CHARLOTTE

HOT CAMPAIGN AS CANDIDATES MEET IN BAGOT

Morin and Fauteux Have Been Speaking Together at All Places.

HAVE TIMEKEEPER.

Many Accusations Are Passed Back and Forth During Meetings.

STE. HELENE DE BAGOT, Dec. 1. (Canadian Press).—Heated accusations of appealing to the lowest and meanest of prejudices passed swiftly across the platform yesterday afternoon where the rival candidates in the Federal by-election of Bagot met once again. Day after day since they entered the field the two candidates, G. D. Morin, Liberal, and Hon. Andre Fauteux, Conservative, have travelled from parish to parish with their supporting speakers, stating their views on a time limit, the chairman presiding with watch in hand.

Hon. Lucien Cannon, Solicitor-General, took Mr. Meighen's announcement (that before sending soldiers overseas in the next war, he would consult the people), and asked what faith there was to be placed in Mr. Meighen's words.

Mr. Cannon charged Mr. Fauteux with having followed four different political leaders and flown four different political flags in the last fifteen years, and with having deserted Mr. Patenaude as if to escape the plague. Mr. Fauteux warmly returned that he had always been true to his political principles. He declared that he had always opposed the imperialistic policy of Sir Wilfred Laurier.

"I opposed it," he added, "while you were defending it, with all your strength, and it was that policy which led the way to our participation in the war."

ITALY SECURED BETTER TERMS

Britain's Payments To U. S. A. Are About 15 Times As Heavy.

PAYS $160,000,000.

LONDON, Dec. 4 (Canadian Press).—Winston Churchill, Chancellor of the Exchequer, replying to questioners in the House of Commons yesterday, said that if Great Britains debt to the United States had been funded on the same terms as Italy's, the amount which British Government would pay to the United States Government during the present year would be approximately $11,000,000 instead of $160,000,000.

Hospital for Sick Children

67 College St., Toronto, 2, Ont.

Christmas, 1925.

Dear Mr. Editor:—

This is the fiftieth year—the semi-Jubilee of the Hospital for Sick Children. It is the Golden Anniversary of an institution which started in 1875 with a six-bed equipment to cure children medically of their illnesses and to rid them surgically of their disabilities. Fifty years have passed and the tiny hospital has grown into one of the greatest institutions of its kind in the whole world.

The people of this province demanded this service — and they have made it possible by their Christmas Time gifts. They are rewarded by the knowledge that thousands of Ontario children will grow up into manhood or womanhood blessing the "little blue cots" wherein they were restored and strengthened to play a full part in the battle of life.

To win back health for six thousand boys and girls was the measure of the Hospital's ward-service alone this year. Besides that there were over half a hundred thousand attendances in the Out-Patient Department, where the less serious cases are treated. All this costs a great deal of money, even though the doctors give freely of their skill and the nurses of their care. There is board and lodging and laundry to be provided, besides the best that can be procured in the way of all the medical and surgical supplies required to treat the myriad ailments and accidents to which children are subject.

In order to maintain its high standard of efficiency and also to widen the scope of its service through clinics conducted all over Ontario, the Hospital is compelled to borrow heavily during the year. On the occasion of its fiftieth Christmas an appeal is made to the public for the funds which will allow the Hospital for Sick Children to enter upon its second half-century of service with its courage renewed and a credit balance in the bank.

It is indeed a noble cause which we feel sure you will cordially commend to your readers.

Faithfully yours,

IRVING H. ROBERTSON,
Chairman Appeal Committee

Note—This Hospital does not receive an appropriation from the Federation for Community Service

Hon. T. C. Norris, former Prime Minister of Manitoba, will seek re-election to the Legislature in Lansdowne, the seat which he resigned in order to contest South Winnipeg.

ENGLISH MONEY FOR DEVELOPING QUEBEC MINES

Agent General Says Big Firm is Entering Gold Fields.

HAS INVESTIGATED.

Another Company Plans To Develop Feldspar on North Shore.

QUEBEC, Dec. 4. — (Canadian Press).—Dr. L. F. Lemieux, Agent-General of Quebec at London, yesterday afternoon told the Provincial Government that big English interests were on the eve of entering the north western gold fields of Quebec, after sending investigators here who had been satisfied with the guarantees given by legislation which might affect them, and the happy conditions prevailing. A few days before his departure from England, Dr. Lemieux announced that a company, backed by the Bank of England, whose name he was withholding for the present, had been formed to exploit the feldspar on the north shore. Work was to be started as soon as a Provincial incorporation had been obtained.

ST. LUKE'S JUNIORS HELD TEA AND SALE

Many Attended Auxiliary Affair in Parish Hall Yesterday.

The Junior Auxiliary of St. Luke's Anglican Church held a very successful and well-attended apron tea, with sale of plain and fancy work, candy and home-made cooking, in the parish hall of the church yesterday afternoon. Convenors were Mrs. G. J. Bousfield and Mrs. Ed. Heap, superintendent and assistant superintendent of the Juniors. Young ladies in charge of the various booths were Miss Audrey Heap, in the plain and fancy work section; Miss Norah Gemmell, selling candy, and Miss Lillian Rogers, home-made cooking. They were assisted by a corps of energetic members of the Auxiliary, Mrs. Harry Butcher, superintendent of the W.A., and Miss Graham poured tea, assisted by Miss Leah Rogers.

MANY VISITORS AT L.O.B.A. MEETING

Good Attendance of Members—Visitors Won at Carpet Ball.

Eastern Star Lodge, 525, L. O. B. A., held its regular meeting on Wednesday evening with a good attendance of officers and members. There were also present a large number of visitors, including Sister Jean Manley, P.P.G. Chap., Sister C. Wright, P.P.G. Dir. Cer.; Sister Ethel Tate, Dep. Mistress, Star of Bethlehem; Bro. Carl, P.P.G. Dep. Sec.; Bro. Sunman, District Master, and Bro. George McCullough, P.M., L.O.L., 50. After the initiation of Sister Hartford, the Wor. Mistress, Sister Staples, called upon the visitors for speeches, which were much enjoyed, particularly an interesting address by Bro. Carl.

After the Lodge was closed a game of carpet bowls was played, Bro. Freeman captaining a team from the Lodge, while Bro. McCullough led a team of visitors. The score was 25-10 in favor of the visitors. Lunch was served by the following committee: Sisters E. Brown, Guthrie, Lockie, Freeman, M. Sexsmith and Fife, and Brothers T. Sproats and Bertrand.

The installation of the officers of the Eastern Star Lodge will be held at the next meeting, December 16, and will be conducted by Bro. F. Bertram, Master of the Royal Black Preceptory, and guardian of Star of Bethlehem Lodge.

As a result of the building boom and the high wages paid building craftsmen, the membership of the Bricklayers, Masons and Plasterers' International Union of America has increased about 44 per cent in the last four years.

Smith's Christmas Suggestions

Space will not allow me to list all our Xmas suggestions. A call from you would be much appreciated.

Our stock was never so complete with practical Xmas Gifts, or prices so reasonable.

JOLLY OLD SANTA BROUGHT FOR FATHER
A Chocolate Kid, Elastic Side House Shoe. Turn Soles, Cushion Insoles $3.50

THE PACKARD BODOUIR
Women's Grey, Blue, Old Rose, "in Spider Pattern," also Black and Brown Kid Bodouir Slipper, with Silk Poupon, and Rubber Heels $1.35

ALL WOOL COMFORT EVERETT
Men's All Wool Bedroom Slipper; Flexible Soles, Padded Insoles; Silk Cord Binding $2.25

JOLLY OLD SANTA BROUGHT FOR MOTHER
All All Wool Slipper, Padded Insole, Flexible Leather Sole, Collar Trimmed With Silk Cord $1.75

MEN'S PLAID WOOL COMFORT EVERETT STYLE BEDROOM SLIPPERS
Leather Sole, Padded Insole
$1.50

MEN'S PLAID WOOL ARCTIC HOUSE BOOT
With Buckle. Leather Sole Padded Insole
$2.00

MEN'S BLACK VICI KID ELASTIC-SIDE (Romeo) SLIPPERS
Cushion Insole, Turn Sole. Also Chocolate Kid
$3.50

MEN'S BLACK OR BROWN EVERETT STYLE HOUSE SLIPPERS
Cushion Insole, Turn Sole
$3.00

PICTURE SLIPPER
Made from Red and Blue Felt. With One Strap and Leather Soles. 6 to 2 at 90c, $1, $1.20

BOYS' BOUDOIR
Soft Leather Slipper with Chrome Leather Soles
Sizes 11 to 13 ..... $1.00
Sizes 1 to 5 ..... $1.15

JACK BUCK MOCCASINS
Sizes 4 to 7 ..... 75c
Sizes 8 to 10 ..... $1
Sizes 11 to 2 ..... $1.25
Sizes 3 to 6 ..... $1.50
Sizes 7 to 11 ..... $1.75

HORSE HIDE MOCCASINS
High Cut.
Sizes 6 to 11 ..... $2.75
Sizes 1 to 5 ..... $2.00

JACK BUCK HIGH CUT MOCCASINS
Special for Snowshoeing
Sizes 6 to 11 ..... $2.85
Sizes 1 to 5 ..... $2.00

THE LASTING GIFT
"MULE" BEDROOM SLIPPERS
Patent Leather, Covered Heel
$2.75

SPARK PLUG SLIPPERS
For the Little Folks..
Sizes 8 to 10 ..... $1.75
Sizes 11 to 13 ..... $1.85

BUNNY SLIPPERS
To Please the Kiddies
Sizes 6 to 2 at ... $1.35, $1.45, $1.60

HERE'S A REAL GIFT
IMPROVED ZIPPER OVERSHOE FOR MY LADY
$5.75

ONLY A FEW OF OUR MANY GIFTS LISTED.

C. E. SMITH

SEE OUR WINDOW DISPLAY FOR PRACTICAL GIFTS.

DRAFT OF IRISH BOUNDARY AGREEMENT

LONDON, December 4. Canadian Press. — The text of the new Irish Boundary Agreement, amending and supplementing the articles of the Anglo-Irish Treaty, was issued last night. The preamble says;

"Whereas, the progress of events and the improved relations now subsisting between the British, Soarstat and Northern Ireland governments, and their respective peoples, makes it desirable to amend and supplement said articles, so as to avoid any causes of friction which might mar or retard the further growth of the friendly relations between said governments and peoples, and.

"Whereas, the British government and the Saorstat government being united in amity in is undertaking with the government of Northern Ireland, and being resolved mutually to aid one another in a spirit of neighborly comradeship hereby agree as follows:"

Then comes the five articles of the treaty.

Article 1 revokes the powers conferred by the proviso to Article 12 and leaves the territory of Northern Ireland as fixed by the Irish Treaty. Article 2 releases the Saorstat from the obligation under article 5 to assume the liability therein mentioned. ((Part payment of British war debts.)

Article 3—The Free State assumes all liability undertaken by the British government for malicious damage done since Jan. 1, 1919, to property in the Free State area and will repay to the British government the money that has been paid with respect to such damage.

Article 4—The Free State agrees to promote legislation increasing by 10 per cent. the compensation with respect to malicious damage to property done in the Free State area between July 11, 1921, and May 12, 1923, and providing for the payment of this compensation by issuing five per cent. compensation stock or bonds.

Article 5—Does away with the Council of Ireland—in which the British government participates—and provides for Ulster and the Free State meeting together whenever necessary for consideration of matters of common interest.

The agreement is subject to confirmation by the British parliament and the Free State, and the act of the British Parliament confirming the agreement will fix the date on which the agreement shall become effective.

TOWNSHIP OFFICIAL TO REFORMATORY

Failed to Credit Funds to the Township—Council Rebuked For Methods.

KINGSTON, Dec. 4 (Canadian Press).—Finding J. F. Leatherland, former treasurer of the Township of Hinchinbrooke, guilty of a charge of fraudulently failing to account for and pay certain money he received for the Township to the credit of the Township, His Honor Judge Levell yesterday afternoon sentenced him to six months in the Ontario Reformatory, and incidentally handed out a stinging rebuke to the Council for the loose manner in which it allowed matters to drift along prior to the engaging of Mr. Muir to audit the books.

Norwegian Will Try To Repeat Ericson's Voyage

OSLO, Dec. 4.—(Associated Press).—To prove that it was possible for Leif Ericson to have discovered America 500 years before Columbus, Captain Folgero intends to make an attempt next year to reach that country in a vessel the exact duplicate of the boats used by the old Vikings.

His boat will be 40 feet long and 12 feet wide and will follow a route by Dover, Finisterre, Madeira and then across the Atlantic in the hope of reaching Philadelphia.

The Norwegians still dispute Columbus' claims and insist Ericson was the discoverer of America.

PUBLIC CONSISTORY TO CLOSE HOLY YEAR

Preparations Are Already Being Made to Close Holy Door.

ROME, Dec. 4 (Canadian Press).—The Pope's decision was announced yesterday to hold a public consistory, which is set for December 17, in the Basilica of St. Peter's, to enable the largest possible number of Holy Year pilgrims to attend the solemn function. St. Peter's is large enough to hold 65,000 persons.

Preparations are being made already at St. Peter's for closing the holy door, or Porta Sancta, which is pened only during the Holy Year, that is every 25th year.

The moral standard of a country will always be set by the standard the women set.

GIFT SUGGESTIONS
Silverware, Pen Knives, Scissors, Razors, Shaving Brushes, Strops, Aluminum and Enamelled Ware.
"GIVE USEFUL GIFTS."
BROWN'S HARDWARE
171 SIMCOE STREET
Just Around the Corner from George Street.

LUCKY 7

Jack Primeau's 7th Anniversary Specials For Saturday Only

SHIRTS Your choice of any Shirt $1.00 off reg. price.

HATS Your choice of any Hat, reg. $6.50, at $4.95.

CAPS Your choice of any, reg. $2.00 to $3.00, $1.00 off.

HOSIERY Silk and wool, fancy checks, reg. $1.00, at 75c.

MUFFLERS Newest shapes and patterns, reg. $4.00, at $2.95.

NECKWEAR 10 dozen only at 95c.

We Are Showing Some Excellent Values in Men's Suits and Overcoats, Fashion-Craft Make Specially Priced from $29.50 up, This Seasons Materials and Mod

Arrange obligation

by buying an

OUR NEW XMAS LINES ARE IN. IT WILL PAY YOU TO SEE THEM.

Jack Pimeau - 140 Hunter

PETERBORO'S FINEST EXCLUSIVE MEN'S SHOP.

QUALITY AN SERVICE O SLOGAN

dware

ARLOTTE ST.

ARSENAL CLASH WITH CHAMPION HUDDERSFIELD TOWN SATURDAY

Another Test For London's Bid For League Title This Year.

SUNDERLAND'S GAME.

Engaged With Manchester United—Other Clashes at the Week End.

LONDON, Dec. 4. — (Canadian Press Cable).—Having successfully surmounted what was generally considered to be the most dangerous obstacle of the season, Arsenal on Saturday are confronted with one which, is not quite so menacing, at least will go a long way towards either establishing an undoubted supremacy in the first division of the English League or marking them as little better than above the average. Close on the heels of the tremendous fight they put up against Sunderland comes the battle with Huddersfield Town, the club which when all is said and done is entitled to the largest claim on English soccerdom.

Huddersfield have been League champions for two years in succession. During the present season they have at times shown flashes of their former brilliancy, and at other times have succumbed, but their defeats have been inflicted by teams who themselves stand well in the league. Huddersfield have never been an "easy mark" for any one. Following a series of games unbroken by defeat for twenty-eight contests, they ran into a trimming on their own ground on October 24, at the hands of Newcastle. This unsteadied them for a while, and before they had resumed their stride they went down to Aston Villa, at Villa Park. Since then, however, the Yorkshiremen have found themselves and despite their draw with Liverpool a week ago, they are playing splendid football.

London's Big Bid.

Arsenal have been advertised as this season's champions, and judging by their recent performances there is every justification for the prediction. Their victory over Sunderland last Saturday was a magnificent piece of work, and registered their fifth straight win. Having strengthened their side with recruits from the four quarters of the globe, they are in a position to overwhelm all-comers and it is realized painfully that the time is past due when the London district should come into the picture in league football. For the metropolis, the career of Arsenal is the one bright spot in a sky that is overshadowed with gloom, particularly when the records of the other London teams in their various departments are taken into consideration.

Sunderland Play Manchester.

Second only in importance to this contest, and providing a bright feature for a card that is full of interest, is the game between Sunderland and Manchester United. The locale is on the tee-side. The Mancunians attained their position in the first division at the close of last season by virtue of hard and rugged play, coming up from the second string in company with Leicester City. Since their reappearance in senior company they have shown themselves to be well worthy of the honor, and already they are travelling along the road that leads to league championships. A smart and aggressive forward line, coupled with a sturdy intermediate string, makes the United a force to be reckoned with, and they have shown that they can garner points away from home with a facility equal to that displayed on their own ground. Whether Sunderland have shot their bolt or not is a question. The pace they set at the beginning of the season was dizzy, and it amazed even their most ardent supporters. But that a halt has been called to it would seem evident from the fact that in their last six games they have won only one, losing two and drawing three. The fans here will not hazard a guess as to the outcome of the tilt, nor would anyone be surprised to see Manchester United take the points.

Villa Meets Spurs.

Aston Villa travel to London to play the 'Spurs, this game marking their first visit to the metropolis this season. How they will fare is problematical. Their fine win over Huddersfield Town is pointed out as something indicative of the Villa's real form, but the skeptics recall their defeats from both Cardiff City and Sheffield United. And consequently feel none too confident. The 'Spurs struck a snag three weeks ago at Newcastle, and have not fully recovered from it. They went down to Bolton Wanderers later, and to Notts County last week, so that their chances against the Villa, even on their own ground, appear none to bright.

Other scheduled encounters are: Leeds United at Birmingham; Liverpool at Blackburn; Burnley at Bury; Notts County at Cardiff; West Ham at Everton; Leicester City at Manchester (City); Bolton Wanderers at Sheffield; Newcastle United at West Bromwich.

"Red" Stuart, former Toronto St. Pats' star, who is playing a great game with the Boston Bruins this year.

racehorses is always reckoned the January of the year the horse is born. A horse which was born at December would be old the following though he had only a month.

St
Assure Your Tickets in
Christmas
Early - -

WESTERN ONTARIO HOCKEY SCHEDULE

Six Teams in the Windsor-Niagara Falls Group.

WOODSTOCK, Dec. 4. — The schedule for Group 2 of the Senior O.H.A., providing for a double schedule to be played with ten home games for each team, was drawn up at a meeting of the representatives of the London, Windsor, Galt, Preston, Stratford and Niagara Falls clubs held here Wednesday, with Frank Hyde as convenor. The schedule:

Dec. 18.—Galt at Windsor; London at Stratford.
Dec. 21—Preston at Niagara Falls.
Dec. 23.—Niagara Falls at Preston; Windsor at Stratford; Galt at London.
Dec. 28—London at Niagara Falls; Stratford at Galt; Preston at Windsor.
Dec. 30—Windsor at Preston.
Jan. 1—Niagara Falls at Galt; Stratford at London.
Jan. 5—Preston at Galt; London at Windsor; Niagara Falls at Stratford.
Jan. 8—Stratford at Preston; Windsor at London; Galt at Niagara Falls.
Jan. 11—Windsor at Galt; Preston at London; Galt at Niagara Falls.
Jan. 13—London at Preston; Galt at Stratford; Niagara Falls at Windsor.
Jan. 15—Preston at Stratford; London at Galt; Windsor at Niagara Falls.
Jan. 18—Galt at Preston; Niagara Falls at London.
Jan. 19—Stratford at Windsor.
Jan. 22—Windsor at Galt; London at Stratford.
Jan 25—Preston at Niagara Falls; Galt at London.
Jan. 26—Niagara Fall at Windsor.
Jan. 29—London at Niagara Falls; Windsor at Stratford; Preston at Galt.
Feb. 1—Niaigara Falls at Preston; Galt at Stratford; Windsor at London.
Feb. 3—Preston at Windsor; London at Galt; Stratford at Niagara Falls.
Feb. 5—Galt at Preston; Niagara Falls at London; Stratford at Windsor.
Feb. 9—Preston at Stratford; Niagara Falls at Galt; London at Windsor.
Feb. 12—Stratford at London; Windsor at Preston; Galt at Niagara Falls.
Feb. 15—Preston at London.
Feb. 16—Stratford at Galt; Windsor at Niagara Falls.
Feb. 19—London at Preston; Niagara Falls at Stratford; Galt at Windsor.

WORK PROGRESSING ON STIRLING RINK

Carpenters Are Completing Inside Work—Stirling News.

STIRLING, Dec. 4.—The carpenters are completing the inside work at the new skating rink and when finished this rink will compare favorably with those in larger centres. A dance was held Wednesday night in the interests of the hockey club.

The recent snowfall was sufficient for some to get their sleighs and cutters out.

The Rev. Mr. McKenzie of St. Andrew's Presbyterian Church, Burnbrae, occupied the pulpit of St. Andrew's Presbyterian Church here at both morning and evening services. In the morning his text was Psalms 14, 1, and his discourse was based on the question, "Why do we believe in God?" and he gave abundant proof that there is a God and also reasons why man should believe in Him. At the evening service, his subject was "The Bible as the Word of God," and the attention of the concregation was easily held as the discourse was full of interest throughout.

The Rev. R. Simpson took Mr. McKenzie's place at Burnbrae Church at the morning service.

The Anglican supper and bazaar held in the Opera House last Thursday, was a complete success in every respect. The various booths were nicely decorated. Mrs. J. B. Belshaw and Mrs. Geo. Bailey were in charge of the fancy work, and Miss Mover and Miss Edna Neal were in charge of the booth where homemade cookery was sold. Mrs. (Dr.) Alger and Mrs. W. Bailey had charge of the flowers and candies.

A very large crowd enjoyed an excellent supper, under the management of Mrs. Henry Cooke and Mrs. Ted Gould. The evening's receipts amounted to nearly $500.

The death of the three-year-old daughter of Mr. and Mrs. Harry Jones occurred on Monday night. The funeral took place Wednesday afternoon to Eggleton's Cemetery. The mother is confined to her bed with pneumonia and pleurisy.

Mr. and Mrs. A. Donnell have moved to Belleville, where Mr. Donnell is to engage in the business of life insurance for the Sovereign Life Company.

Mr. T. E. B. Yeates of Port Hope, formerly manager of the branch of the Montreal Bank here, was a visitor in town for a couple of days last week, and attended the Anglican supper.

Misses Hilda Anderson and Edna Sorr students at the Peterboro Normal School, spent the week-end at their respective homes here.

Rev. F. Joblin of the Rawdon circuit, is in Toronto this week.

Mr. Thomas Cook is in New Liskeard on business.

Mrs. Geo. Bailey entertained a number of his friends on Monday afternoon, in honor of her sister-in-law, Mrs. Harry Kennedy of Toronto.

OTTAWA WINDS UP PRACTICES

Worked on Tan Bark Thursday—Polish Up Defense.

REGULARS READY.

OTTAWA, Dec. 4.—(By Canadian Press). — Tan bark footing was again provided for the Senators in their daily workout at Lansdowne Park yesterday. For over an hour the Eastern Canada champions worked on their formations with the full squad in attendance. Tubman and Connell were both at the practice although both men took things easy and did not take any unnecessary chances.

Mild weather is prevalent and the field is slippery and sloppy. If rain sets in it will be heavy and treacherous footing, and if real cold weather comes the going will be extremely hazardous.

Thursday's workout was the last heavy work the locals will indulge in before they take the field against Winnipeg Tigers on Saturday. A signal drill will likely be called today with a run for those who feel the results of the cold and dampness. McCann is satisfied that his team is in the best of condition and ready for anything the West has to offer in the way of rugby tactics.

Advance notices continue to rate the Tigers as serious contenders for national honors. Their size and speed are their great fortes while they have plenty of backfield ability. While a Western team has yet to defeat the Eastern representatives on the fall classic, the Peg team may be a surprise packet and the locals are taking no chances. McCann has a plan of defense mapped out that is calculated to offset the Western attack and the Senators hope that Saturday's sun will set on the red, white and black clad athletes wearing the Dominion rugby crown.

Intermediate Final

When St. Michael's College went down to defeat Wednesday at Sarnia before the O.R.F.U. champions, one team was eliminated from the race for the Canadian intermediate rugby title. Sarnia and Canadian Nations of Montreal, the latter representatives of the Quebec Union, will now fight it out. This game will take place at Toronto Varsity Stadium on Saturday afternoon and will be a sudden-death affair, the honors going to the winner. Both Sarnia and Canadian Nationals have been in the play-off before and both were defeated by Queen's last season. Neither has as yet won the Canadian title and both believe this is the year for them.

Mud for Juniors

MONTREAL, Que., Dec. 4—Preparations for the Dominion Junior football final against Toronto Argonauts, here Saturday have been completed by the M.A.A.A. team, the local juniors meeting at the grounds club house last night for a chalk talk by Coach "Hoddy" Foster. It was at first planned to have a scrimmage workout, but the muddy condition of the grounds prevented outdoor work.

The M.A.A.A. gridiron has been cleared of snow, but today's rain turned the playing surface into a quagmire of mud. The field, however, should be in better condition than it was for the Rideau-M.A.A.A. game here last Saturday, when the boys ploughed through three inches of snow for four periods.

One of the outstanding features of the English racing season now nearing its close has been the astonishing success of Jockey Gordon Richards, who has ridden more winners during the year than any other jockey. Not for many a year has a young rider made a bigger impression on the great race-going public, and many trainers predict that before long he will eclipse the achievements of riders like Fred Archer, Tod Sloan and the Reiff brothers.

TORONTO ST. PATRICK'S TEAM

Here are the boys of this year's Toronto St. Patrick's hockey team. From left to right, in the back row: Clarence Gallinger, spare goalkeeper; Jack Adams, centre; Happy Day, left wing; Toots Holway, defense; Bert Corbeau, defense; Jack Roach, goalkeeper. Front row, left to right, Reg. Reid, left wing; Pete Bellefeuille, right wing; Gerald Munro, defense; Babe Dye, right wing and captain; Mike Meville, centre; and Bert McCaffery, defense.

HERB PENNOCK BEST PITCHER

According to the American League System—Worked in 292 Innings.

"COVEY" WON 20.

Stanley Coveleskie, winning 20 games and losing 5, was generally credited with being the leading pitcher in the American League this season, and Walter Johnson, with 20 victories and seven defeats, was given No. 2 ranking. But in the official averages Herb Pennock, of New York, who won 16 games and lost 17, and was therefore not a winning pitcher, was the best hurler of the season of 1925.

The American League does not rank pitchers according to games won and lost, but according to the average number of earned runs allowed per nine innings. So, according to this system, a pitcher that has a losing record, can still be the leading winner of the year. The official averages of 1925 furnish an illustration.

Earned Runs.	Won and Lost
1 Pennock	1 Coveleskie
2 Coveleskie	2 Holloway
3 Johnson	3 Johnson
4 Dauss	4 Leonard
5 Blankenship	5 Ruether
6 Lyons	6 Rommel
7 Miller	7 Blankenship
8 Grav	8 Gray
9 Baumgartner	9 Giard
10 Marberry	10 Baumgartner
11 Harriss	11 Lyons
12 Buckeye	12 Ferguson
13 Shocker	13 Buckeye
14 Rommel	14 Harriss
15 Ehmke	15 Dauss

Pennock, leading all pitchers on the earned runs average, is not included among the first 15 in won and lost computation. Miller, Marberry, Shocker and Ehmke, also among the first 15 in the runs average ranking, are not included among the first 15 in games won and lost.

But Holloway, Leonard, Giard and Ferguson, who figure among the first 12 in games won and lost, do not enter the list of the first 15 in the other column.

Dauss ranking fourth in number of earned runs allowed, is fifteenth in the list of pitchers judged on their ability to win. Rommel is sixth in one list and fourteenth in the other. Walter Johnson is third in each list.

Fred Marberry again heads the relief pitchers of the league. Marberry appeared in 55 games but pitched only 93 innings all year, an average of less than two innings in any game he is credited with participating in. He never pitched a full game.

Jesse Doyle, of Detroit, ranked second as relief pitcher. Doyle appeared in 10 games less than Marberry but pitched 118 innings, an average of more than two innings per game. Marberry got credit for winning 8 and is charged with 6 defeats. Doyle won 4 and lost 7.

Pennock's record holds one or two surprises. He pitched in more innings than any other pitcher in the league. He worked 292 innings. Coveleskie worked in 241 and Johnson pitched 229. Also, 1,050 batters faced Pennock this year, rather 1,050 men were at bat against him. Only one other pitcher had as many as 1,000 or more at bat against him and that was Rommel of Philadelphia with 1,015.

Only two men pitched more complete games than Pennock. He pitched 21 while Howard Ehmke of Boston, and Sherrod Smith of Cleveland, pitched 22 each.

The records reveal certain oddities. Although Coveleskie pitched only 15 complete games and Johnson worked 16 complete games, each of them won 20 and while Coveleskie lost 5, Johnson lost 7.

Rommel, of Philadelphia, won 21 games and lost 10 but pitched only 14 complete games.

Lyons of Chicago, pitched 19 complete games and Wingfield of Boston went through 18.

Ruffing of Boston, won 9 games and lost 18. He is away down in the list, figuring him by either system. But Lyons and Ruffing are regarded as the best two pitchers coming up.

LADIES' SOFTBALL OFFICERS

Miss Mabel Ray, of Toronto, who was elected secretary, and Miss Edith Anderson, of Ottawa, who was elected president of the newly-organized Ontario Ladies' Softball Association. Both ladies have been prominently identified with the game for many years.

The statistics furnish surprising information in regard to the Philadelphia Athletics. The pitching staff of Mr. Cornelius McGillicuddy was regarded last season as the best in the major league, but the pitchers of Mr. McGillicuddy led the league in being derricked. The records show that Robert Moses Groves, the spectacular left-handed recruit who "has more stuff than any pitcher breaking into the league in the last 10 years," was removed 28 times during the season and that sets the record for the year. Baumgartner, another one of Mr. McGillicuddy's hurlers, was taken out of 25 games. Harriss, Walberg and Quinn, three members of the McGillicuddy staff, each was lifted in 23 games, while Rommel was taken out of 18 and Gray out of 13.

While the McGillicuddy corps looked like the strongest in the majors on paper, it did not prove such hot stuff in action. The McGillicuddy pitchers were some distance from being air-tight.

Groves, the McGillicuddy lefthander, scored the largest number of strikeouts recorded in the league. Walter Johnson has for years been the strikeout king of his organization, but this year he ran second to the recruit Groves. Johnson struck out 108, but Groves struck out 116. The record is really better than the totals indicate, for Groves struck out 116 in 197 innings of piching, while Johnson struck out 108 in 229 innings, pitching 32 more than Groves.

While he led the league in strikeouts, Groves also led in bases on balls. Groves generally awalks the batter or sets him down on strikes. He walked 131 and made nine wild pitches.

In passing batters Groves has a lead of 25 over the next wildest man. This happened to be Dixie Davis, of St. Louis. Davis walked 106. Then followed Walter Ruether, of Washington with 105; Sam Jones, of New York, with 104, and Gaston of St. Louis, with 101. These five, Groves, Davis Ruether, Jones and Gaston, were the only pitchers who passed 100 or more batters.

Johnson and Groves were the only two pitchers in the league to score 100 or more strikeouts.

Sherrod Smith, of Cleveland, allowed more earned runs than any of his rivals. His total was 128. Sam Jones was right behind him with 127 and Earl Whitehill, of the Tigers, came third for 124.

Other pitchers that allowed 100 or more earned runs were:

Ruffing 121; Thurston, 120; Bush, 118; Gaston, 117; Wingfield, 112; Hoyt, 108; Ehmke, 103; Rommel, 107; Karr, 105; Groves, 104; Zahniser, 101; Vangilder, 101; Faber, 100.

Here are the earned run totals of the first five pitchers, figuring the pitchers on the number of earned runs per game allowed.

Herb Pennock, 91; Stanley Coveleskie, 76; Walter Johnson, 78; George Dauss, 80; Blankenship, 78.

The leading shutout pitcher of the year was Lyons of Chicago. He won five games by shut out scores, Giard of St. Louis, and Gray, of Philadelphia, each won four. Ruffing of Boston; Coveleskie, of Washington, and Blankenship, of Chicago, each won three.

Here is a list of pitchers that failed to hurl a single shutout game last season:

Miller, Marberry, Ehmke, Mogridge, Walberg, Gregg, Stoner, Gyengros, Speece, Danforth, Gaston, Leonard, Holloway, Collins, Davis, Connally, Winegard, Ferguson, Quinn, Groves, Fuhr, Ross, Wells, Cole, Dovie, Russell.

Only two pitchers pitched one-hit games. They were Lyons, of Chicago, and Joe Bush, of St. Louis. Walter Johnson was the only pitcher who had two-hit games. He pitched two of them.

HOCKEY SCORES

Hockey games played last night, resulted as follows:

National League.
Ottawa, 2; Boston, 0.
Montreal, 3; Canadiens, 2.

Central U. S. League.
Minneapolis, 0; Duluth 0 (played Wednesday).
Minneapolis, 1; Duluth, 0.

Western Canada League.
Saskatoon 5; Portland, 2 (played Wednesday).

Golf was played in India near ore hundred years ago.

SPORT NOTES

(Ottawa Journal)

Montreal fans are all enthused over the work of "Dutch" Seibert and Nels Stewart. A pretty tidy pair at that as their first performance showed.

* * *

It appears that the much discussed "player talking" rule was not passed at the annual conclave of the N.H.L. so that Nighbor wasn't penalized for talking back to Marsh. Nobody thinks any less of the centre ice stoic for getting the long distance mark. It's a sign of aggressiveness and it also means the "hands off" signal to some of those who like to chip at Frank because he is supposed to be a mild mannered individual who won't come back. That "up and at 'em" type of hockey will soon show would-be tormentors that they are on the wrong side of the ice.

* * *

St. Pats don't know what hit them so far. That expensive line of Day and Dye has been bottled up twice in succession. It looks as though Querrie will have to go scouting again.

* * *

It looks as though George Vezina the old veteran, is near the finish of his career. "French" Lacroix the new Canadian netminder, played a remarkable game in Boston.

* * *

Carson Cooper is most deceptive shot in hockey. Cooper hurls his broadsides with a flip shot like old Harry Smith when the latter was in his prime with the Silver Seven. This as known in the hockey parlance of those days as the "shovel shot."

* * *

Billy O'Hara did well in his first engagement at Montreal. President Calder patted him on the back after the game. Ottawa nominated Billy Smith, Charlie McKinley and Leth Graham in addition to O'Hara and all will likey get a tryout.

* * *

"Hamilton Specator" — Bobby Hewitson, who has been looked upon as one of the best referees in the O.H.A. for a number of seasons, makes his debut in professional company at Ottawa this evening, when he will help Mike Rodden handle the game between the Senators and Boston. At Montreal another man who has made good as referee in amateur games will get N.H.L. experience for the first time, when he will assist Cooper Smeaton in handling the game between Canadiens and Montreal Maroons. He is Donald Smith, brother of Guy Smith, of this city. Donald, by the way, played lacrosse here back in 1908, and since that time has refereed a hockey game here. Both Hewitson and Smith haev had plenty of experience and should make valuable additions to Calder's staff of officials.

* * *

Ottawa Citizen: In connection with Ottawas' sensational victory over Queen's, there's a huge joke on somebody. It has leaked out that all the tickets for the Dominion rugby final had been printed "Queen's v. Tammany Tigers," and they were to play in Toronto. Boy, oh boy, how somebody blundered, but it was just another case of "counting chickens—" Seems rather peculiar now after it's all over that the rugby moguls didn't consider Ottawas at all.

* * *

Central Ontario League

OSHAWA, Dec. 4 — President Charles M. Anderson, of Oshawa, has issued a call for the semi-annual meeting of the Central Ontario Amateur Baseball League to be held in Belleville on Wednesday afternoon, December 9th, at 4.30, when the president and secretary-treasurer reports on past season will be handed in. The Johnston Cup, emblematic of the league championship which has been held by Belleville for for the two previous seasons will be presented to the Kingston Ponies as winners in 1925 and the question as to the suspension of the officers of the Kingston club at the semi-annual meeting of the Ontario Baseball Amateur Association will be discussed. Also the newspaper reports as to the Oshawa club withdrawing to enter a Toronto city league.

BOWLING NEWS.

EXAMINER LEAGUE

Closely contested games were rolled in The Examiner League Wednesday night; the Monos, Jobbers and Stereos taking two games each. Scates was high man with 395. High singles were Pearse 202, Thexton 195, Holyman 235, Scates 251, Clarke 195, McCauley 192.

Newsies:				
Logan	86	127	143	358
Phillips	148	109	145	402
Pearse	202	108	106	416
Dunkley	115	169	472	456
	551	513	568	1632
Monos:				
Collins	187	165	114	446
Glover	128	134	178	440
Ridpath	172	138	137	447
Zeihr	161	136	102	399
	648	573	531	1752
Jobbers:				
Chouinard	104	130	141	375
Wylde	151	151	121	423
Thexton	195	147	114	456
Cairns	64	167	175	506
	614	595	551	1760
Linos:				
Butcher	114	145	145	404
Killenbeck	157	135	129	421
Johnston	150	103	125	383
McCauley	179	98	192	469
	600	486	591	1677
Proofers:				
Barringer	180	166	109	455
Holyman	143	235	137	515
Taylor	162	129	139	430
Tedford	136	182	149	467
	621	712	534	1867
Stereos:				
Stanley	163	127	159	449
Scates	251	170	174	595
Franks	135	131	155	421
Clarke	195	147	172	514
	744	575	660	1979

N.H.L. STANDING

The following is the standing of the National Hockey League, including last night's games:

	P	W	L	Goals. F	A
Ottawa	2	2	0	5	2
New York	1	1	0	2	1
Montreal	3	2	1	9	7
Pittsburgh	3	2	1	4	3
Canadiens	3	1	2	5	3
Boston	4	1	3	6	8
St. Pats	2	0	2	4	7

In eight games of the past season the Dartmouth football team scored 340 points, or an average of 42.5 points a game.

In the professional football clubs of London players are not allowed to be out beyond a certain hour on the night preceding a match. The hur varies between 9.30 and 10 p.m.

A Treasure Easily Found

THE pen a man likes to write with is surely a treasure.

That is why a Waterman's is a gift that never fails to please.

No question ever about getting exactly the right point. Any Waterman's Pen may be taken to any Waterman's dealer and exchanged until the point is absolutely satisfactory.

Waterman's pens range from the plain at $2.75 upward, to the mounted from $4.00 upward.

Selection and Service at Best Dealers the World Over

Waterman's

LeBRUN'S CHRISTMAS SALE

MEN'S AND BOYS' SUITS AND OVERCOATS, SHIRTS, COLLARS, NECKWEAR, UNDERWEAR, GLOVES, HOSIERY, SWEATERS, MUFFLERS, BRACES, ARMBANDS, GARTERS AND UMBRELLAS—ALL AT A BIG SAVING TO YOU.

It Is Right in the Heart Of the Christmas Rush.

H.LeBrun & Co

Advertise in The Examiner

OTTAWA WON IN LISTLESS GAME

Defeated Boston Bruins 2-0 Last Night in Slow Contest.

FAST AT FINISH.

OTTAWA, December 4. — Canadian Press. — In a slow and somewhat listless game of hockey played here last night, the Ottawa Senators defeated Boston Bruins in a scheduled N.H.L. fixture by 2 to 0. The Senators scored in each of the first two periods, and the final session went scoreless. From the spectators' viewpoint the contest was not exceptionally interesting until the last period when both teams got out at a faster pace and served up the best hockey of the evening.

INSIDE Ggolf.

Maker of 51 Golf Champions. "Golf's most successful teacher," says "Chick" Evans

By CHESTER HORTON

There are times when an intentional hooked iron shot to the green is a great adavntage. Some players make it a rule to send up eevry approach with a slight hook or a fade-away on the end of it. Observation of approaches shows that far more of them are short than long. This results perhaps from the player's caution not to be over the green and in trouble. So many golfers prefer to impart a roll to the ball after it hits the green, and generally this is a good practice when not necessary to make the ball stop dead. Also you hit a green occasionally with slope. The best way to get to the pin in such circumstances is to hit the near corner of the green above the pin and roll down—a hook if the pin is to the left, a fade-away if it is to the right. The slightest roll of the forearms, over or under, as the ball is hit will yield this effect near the end of the ball's flight.

(Copyright, Chester Horton, 1925—reproduction in any form strictly prohibited.)

The largest covered ice rink in Europe has just been opened in Berlin.

The game of draughts, commonly called checkers, was played in Egypt as long ago as 1300 B.C.

MAROONS BEAT CANADIENS 3-2

Accomplished Feat They Were Unable To Do Last Year.

RUGGED BATTLE.

MONTREAL, Dec. 4 (Canadian Press).—Montreal accomplished a task they were unable to negotiate last season. In their first meeting of the year with Canadiens here last night, the Maroons emerged victors by a score of 3 to 2. It was a rugged battle with penalties galore, a free melee between Joliat and Dune Munro, some fast and some ragged hockey. Play was evenly divided though the speedy Canadiens found the Montreal defence hard to pass. While not as speedy, the Montreal players were more effective, Nelson Stewart starring. The new centre was the pivot of Montreal's play and on lone efforts of brilliant hockey scored two of the goals for Montreal.

LADIES' BASKETBALL LEAGUE OPENING

Three Good Games Will Be Played To-night in Y.W. C.A. Gymnasium.

The following games will be played to-night in the Peterboro Ladies' Basketball League:

8.00—Normal School vs. "Y" Seniors.

8.30—Trojans vs. Westelox.

9.00—Bell Telephone vs. Paragons. DeLaval a bye.

A. C. LEWIS SAYS ELECTION SOON

Member of Ontario House Speaks in East York—Supports French Teaching.

FOR EVERY SCHOOL.

TORONTO, December 4. Canadian Press. — That a provincial election was on the horizon, was the forecast made last night by Alex. C. Lawis, M.L.A., speaking at a Conservative rally in the Y. H. McGregor school, East York Township.

In the course of his brief address Mr. Lewis also touched on Regulation 17 and gave it as his opinion that French should be taught in every public school in the province.

BETTY COMPSON IN THE PARAMOUNT PICTURE "PATHS TO PARADISE"

AT THE ROYAL TO-DAY

PLENTY OF WORK FOR IMMIGRANTS

British M.P. Says Unemployed Is Not Problem in Australia.

LONDON, Dec. 2—(By Canadian Press—Lord Apsley, Conservative, M.P. for Southampton, who recently returned from Australia where, in the name of George Bott, his wartime groom, he worked on several farms after entering the country as a migrant, writes to The Daily Mail: "Unemployment, to a small extent, compared to England exists in Australian towns and the British migrant to Australia is confronted with this the moment he lands in the form of numbers of Australia and British unemployed and unemployables who hang about the docks and the migration bureaux of the larger towns. These lose no opportunity of telling newly landed migrants that they were fools to have left their own country—that there is just as much unemployment in Australia as in England. This, of course, is not the case. There is plenty of demand for labour up country, but there is a cretain amount of unemployment in the big towns."

Theatre

AT THE ROYAL.

"PATHS TO PARADISE."

Paramount Production, Now at the Royal, Offers Something Decidedly Different in Fast-Moving Comedy.

"Paths to Paradise," a new Paramount Picture which opened at the Royal Theatre last night, is fast farce comedy at its best. The film features Betty Compson and Raymond Griffith and was directed by Clarence Badger.

The story concerns itself with Griffith, a four-flusher de luxe and Betty, a clever girl crook. The two decide to team up. Griffith disguised as a detective, and Betty as a maid, attend a fashionable wedding. They steal the family jewels but re discovered and chased. Their trip to Mexico is just about the fastest, funniest jaunt that has ever been seen on the screen. Police attempt to stop them at different points along the road. Each time they manage to escape by the skin of their teeth. or by the tails of their coats, as you will.

Reaching the border line after a series of delicious adventures they find their united consciences advise them to return the gems. Whereupon, with at least two hundred police hot on their trail, they retrace their steps. Arriving just in time to deliver the loot to its rightful owner, they are surprised by a nice cheque for what they believe is their "honesty and bravery." With this they start on "Paths to Paradise."

If you want to see a picture that is different and which will provide enough laughs to last a month, don't miss "Paths to Paradise."

Tom Santschi, Fred Kelsey, Bert Woodruff and others appear in support.

BABY PEGGY AT ROYAL SATURDAY MATINEE ONLY

A special Baby Peggy featurette "Little Red Riding Hood," will be an added attraction for the kiddies on Saturday matinee only, at the Royal. This is a special release and cost a lot more money than previous Baby Peggy pictures. Part of it hand colored. Tell the kiddies!

LOCAL VAUDEVILLE AT ROYAL MON., TUES., WED.

By special request from many patrons, the best of the amateur vaudeville acts appearing at the Royal on Thursday nights will be given three nights' work. The first chosen for this honor will be Collins, Breoux and Harris, trio in "The Sign of the Rose," consisting of violin, harmonica, singing, dancing, talking novelty. They will be added to the programme on Monday, Tuesday and Wednesday night next week.

AT THE CAPITOL

GLORIA SWANSON IN "STAGE STRUCK."

Anyone who has ever imagined that Gloria Swanson's charm for her audiences has been only that of an animated mannequin who has a flair for displaying startling gowns in a startling way or that her vogue has been due to her "vamping" abilities alone, should see her in "Stage Struck." This picture proves conclusively that she has a claim to being considered one of the most notable of the screen's stars, for in it she departs absolutely from previous roles and essays an entirely different characterization. And she does it extremely well. There is just a hint of imitation of Lillian Gish and perhaps a touch of the Mabel Norman ways, in that ill-fated actress' palmy days, but she shows signs of attaining a distinctly different presentation of comedy roles. As the blundering Jenny Hagen, stage struck and lovelorn, she is just about as different from the Gloria Swanson type that people have come to look for as could possibly be imagined.

The first portion of the picture is really quite extraordinary. It is a gorgeous affair with a very artificial atmosphere, in which Gloria displays some wonderful gowns, including a splendiferous creation in red velvet with a peacock feather train and a wide, glittering headdress. This section is colored with beautiful effect. An entire production done in this way would be original and decidedly fascinating, and one wonders why someone doesn't attempt it when one watches the effects achieved with colors, and the way they seem to make the picture live and glow, in this portion of "Stage Struck." It is the outstanding charm of this introduction, possibly, that makes the latter section just a little bit flat. The note of contrast between the dream and the reality of the stage-struck girl is almost too well defined. But it is extraordinarily lovely.

Jenny gets many a laugh, in her role of the harassed waitress in a quick lunch restaurant. Watching her, it seems impossible that this is the glorious Gloria. and one cannot help but admire the versatility that takes such a part and makes a success of it, when wonderfully-gowned, splendiferous roles are done so well by the same lady. Perhaps it is the hankering after new fields to conquer that led to the essaying of such a contrasting type, but she does it very well indeed.

The effects used in getting the story over are somewhat unusual. Jenny worships Orme, her companion in the restaurant, and does his washing and mending gratis. At the same time, she is imbued with a desire to be a real actress. She accompanies her lagging escort when he takes his inamorata, an actress, for a walk. Up to this episode, the picture promises well. Later, it lags a bit, and the expectation of the audience that something unusual is about to happen never materializes. With just a trifle stronger touch, it would have been an outstanding picture. As it is, it is extremely entertaining, and the final episode is as funny as the rest of it, when Jennie, trying to suicide in a typically "Jenny" manner, because her sweetie has fallen in love with another girl, is found caught on a hook above the waterline, while an anxious multitude of people look for her in vain. The proposal in the water, with its peculiar language and the attitude of meek submissiveness employed by Jenny throughout, are bits in a production abounding in interest and decidedly new in treatment and atmosphere. It is really worth while seeing "Stage Struck" if for no other purpose than to watch Gloria Swanson in a clever new role. —Jeannette.

AT THE REGENT

WILD HORSE FILM FAIRLY BURSTING WITH EXCITEMENT.

Rex Crashes Through on All Fours in "Black Cyclone."

Few more exciting films have appeared recently than "Black Cyclone," the Hal Roach Pathe production that featured Rex, the wild horse, at the Regent Theatre yesterday, where it remains until Saturday. As refreshing and invigorating as the wind which swept the Nevada plains where it was photographed, it is a clean, vivid picture of the life of a horse—and if you think it lacks in drama you must see Rex making love to Lady, a coy thorough-bred; or see Rex's splutted fights with a mountain lion, a wolf pack and the Killer, a villain if there ever was one in horse flesh.

Rex is first seen as a fuzzy little colt, deprived of his mother; then as an inquisitive half-grown horse that gets into troubles; then full grown and wild. We follow his selection of a mate, his fight with the villain for her, and his defeat. Here the human hero enters and saves Rex from death in quicksand, and Rex repays him by saving him from the attack of a lion and finally allowing the hero to ride him to the rescue of the girl. With the defeat of the human villain, Rex gets renewed courage and conquers his villain, the Killer, in a wonderful teeth and hoof fight.

"Black Cyclone" is fairly bursting with good things—too many by far to mention, but we cannot be too emphatic in stating that it has been a long time since any picture has supplied the genuine enjoyment of "Black Cyclone."

"HAVOC" IS COMING HERE.

Play That Startled English and American Audiences to be Screened at Regent.

Quick action on the part of the management of the Regent Theatre resulted in satisfactory arrangements being made to show, for a return engagement in Peterboro, Wm. Fox's mighty drama "Havoc." This is a screen version of the sensationed stage play that startled England and thrilled New York for two solid ygars.

"Havoc" by special arrangement will be shown at the Regent Theatre starting Monday. It was shown in the large Toronto theatres at advanced admission prices.

Recognizing the fact that this is one of the largest screen achievements of the year, the management secured this production only by paying the highest figure for a photoplay since their opening.

AT THE GRAND

BRINGING UP FATHER IN GAY NEW YORK.

Unusual interest is being manifested in the next attraction at the Grand Opera House. The occasion will mark the first appearance of the latest of the "Bringing Up Father" series, entitled, "Bringing Up Father in Gay New York." This is the same offering that was enthusiastically received at the Lyric Theatre, New York, a leading Broadway playhouse. All the beloved characters created by George McManus will be seen, including of course the immortal Jiggs, Maggie, Dinty Moore and the rest of the mischievous "bunch" who have helped in making these world-famous comics an indisputed joy. The new play, with its unprecedented array of novelties, surprises, screams and other inimitable ingredients found exclusively in "Father" shows will be interpreted by an exceptional cast. The piece, which is the joint work of Nat LeRoy and Seymour Furth, is in two acts and six scenes. Twenty pretty chorus ladies, all becomingly and resplendently gowned, are one of the outstanding features. The offering will play an engagement of matinee and night, Saturday, December 5th.

THE DUMBELLS' NEW SHOW

In "Lucky 7", the Dumbells, latest show, which comes to the Grand Opera House for a one night return on Wednesday, December 9th, there will be found the most ambitious and successful revue this famous organization of soldier entertainers has ever produced during the seven years of its annual tours throughout the Dominion.

Not only is this revue brighter and more colorful than any that have preceded it, but in its variety, its novelty, its balance, and its well-sustained humor, it challenges comparison with any similar entertainment now before the public here.

The public is invited to note the fine symbolic significance of the tableau sketch, "Up the Hill"; the irresistible comedy of "Red" Newman in the skit behind the lines, entitled "Red Goes on Leave"; the uproarious burlesque of "Us Girls Must Have Our Fun"; and the weirdly grotesque humor of "High St. Africa", among the sketches.

Then there are feature songs of all sorts, from "Red" Newman's "Let's Start the War Again"—a rollicking successor to "Oh, It's a Lovely War"—to Ross Hamilton's beautifully staged numbers, "I'm Wonderful" and "Darling, I Love You"; Al Plunkett's delightful "Whiter Than Snow", his radio number "Hi, Hi, Ho", with its lilting chorus; and "As Long as She Loves Me".

The buresque nonsense of Pat Rafferty; Jock Holland's diverting songs; Stan Bennett's "Johnnie" trifles; Ben Allen and Morley Plunkett in comic dialogue; Glen Allen's wonderful dancing, and Jimmy Devon's speedy stepping, with Captain Plunkett's jazz band and its framed inset feature pictures, make up the balance of a show that has no dull moment and not a single weak spot.

Grand

Return By Request
Wednesday Eve.
Dec. 9th

ALL NEW WITH AL. PLUNKETT ROSS HAMILTON "RED" NEWMAN

PRICES, 50c TO $2.00
On Sale Monday

GRAND OPERA HOUSE Sat. Dec. 5 Matinee Night

GEO. McMANUS' CELEBRATED CARTOON MUSICAL COMEDY

BRINGING UP FATHER
IN GAY NEW YORK

NEW PLOT, NEW SONGS, NEW COSTUMES, A BUNCH OF PRETTY GIRLS

COMEDIANS—DANCERS—SINGERS—GIRLIES

30 PEOPLE—MOSTLY GIRLS—30

TAKE THE KIDDIES TO THE SAT. MAT. TO SEE JIGGS AND MAGGIE ALIVE. IT WILL BRING JOY TO THEIR LITTLE HEARTS

PRICES—Mat. 25c, 50c, 75c, Night—50c, 75c, $1.00, plus tax. Seat Sale Thur. Phone 568

HE'S IN AGAIN! THE NEW COMEDIAN FAVORITE! RAYMOND GRIFFITH!

What a team! What a theme! What a scream!

Special for the Kiddies — Saturday Matinee Only

BABY PEGGY
in "LITTLE RED RIDING HOOD"

Hockey Returns Announced Tonight.

ROYAL
THE OLD RELIABLE

REGENT

Secured at the Highest Figure ever paid by this Theatre for a Motion Picture—

THE YEAR'S GREATEST PRODUCTION
THE MIGHTIEST PICTURE OF THEM ALL!

WILLIAM FOX Presents

HAVOC

THE SCREEN VERSION OF THE INTERNATIONAL STAGE SUCCESS

"The Havoc Wrought by Ruthless Women is More Devastating Than by Cannons of War."

You will revel in the thrills, the adventure and romance of this drama, the deeds of valor, the high tension moments which sweep you along in a frenzy of excitement, and the powerful love story abounding in interest.

STARTS NEXT MONDAY

Assure Yourself of Seats by Purchasing Tickets in Advance from G.W.V.A. Representatives.

PETERBORO WILL SEE THIS BIG PRODUCTION BEFORE TORONTO

NOW REGENT PLAYING

REX The Wild Horse in Black Cyclone

There Below Stood "The Killer," of Evil Eye, Pirate, Usurper! With Death Hidden in His Cruel Hoofs!

Very Fine Episode:

The Galloping Hoofs

Comedy:

A Cloudy Romance

Score Announced During the Game Between WINDSOR AND PETES

OZARKA

FOR SERVICE

THE QUESTION OF THE DAY IS

What Radio Receiver to Buy?

OZARKA, is the answer!

A Five-Tube Tuned Radio Frequency Receiver giving:

(1) Distance—Continental
(2) Volume—Enough and to Spare
(3) Tone—Second to None
(4) Beauty—Seeing is Believing
(5) Service—Built for Every-Day Use
(6) Price—Installed, No Extras,

$175.00

Drop in—check up the 4th point above. Arrange for a demonstration in your own home—no obligation—just a check on the other points.

Make sure of the family Xmas gift by buying an Ozarka now.

McClennan Hardware

PHONE 16 232 CHARLOTTE ST.

Mail Orders Despatched Same Day As Received

ROBERT FAIR & CO. LTD. PHONE 145

Saturday Bargains and Christmas Novelties at Special Prices. The Fancy Handkerchiefs are now on Display, Store opens at 8.30 A. M.

Scotch Madras and Curtain Nets, 25c Yard

We have grouped together a splendid choice lot of Nets and Ma 'ras, 36 inches wide, with floral or conventional patterns. Regular price, 35c to 45c yard.

Rag Bedroom Rugs, $1.39 Each

Rag Rugs that are washable and reversible. 24 x 48 inches and some larger. Regular $1.65 and $1.75.

Opaque Window Shades, 95c Each

37 x 70 inches. Good quality. Shades are cream and green only. With fixtures complete.

Tapestry Portieres, $4.98 Pair

These Portieres are an extra good quality at such a low price. 3 yards long, 48 inches wide, with heavy fringe, in rose and brown shades only. Regular $9.50.

Casement Cloths, $1.25 Yard

Morton Soundour Fadeless Casement Cloths, noted for their durability and fine texture, in shades of rose, blue, brown, tan, yellow and mulberry. The width is 50 inches.

Colored Frilled Muslin Curtains, $1.89 Pair

2¼ yards long, with rose, blue or orchid frilled edge. Complete with tie-backs. Regular $2.65.

$2.75 All-Wool Kasha Cloth, in 4 Shades, 54-Inch, for $2.00 Yard

10 Pieces 38-Inch $3.95 Figured Silk Canton and Crepe de Chenes for $2.50 Yard

54-Inch $2.00 Navy, Black and Brown Winter Coating for $1.39 Yard

TWO-HOUR SPECIALS, 8.30 TO 10.30 A.M.
NO PHONE OR C.O.D. ORDERS FOR THESE SPECIALS

27-Inch 25c Pure White Flannelette, Two-Hour Sale Price 6 Yards $1.00
An A1 quality that will give good wear. 12 yards only to a customer.

22c White Cotton on Sale for the 2 Hours at 15c Yard
34 inches wide. If you require any of this come at 8.30 a.m. sharp.

22c English Stripe Bath Towelling, Two Hours at 15c Yard
Cream with fancy stripe. A good heavy quality. On Sale at 8.30 a.m.

72-Inch 50c Unbleached Sheeting on Sale for 39c Yard
An extra good heavy quality that will give long service. On Sale at 8.30 a.m.

$1.10 All-Wool 30-Inch Plain Flannel, in 15 Shades, for 79c Yard

Ladies' and Misses' Felt and Ready-to-Wear Hats, Trimmed with Bands, Up to $6.00, Your Choice Tomorrow at 8.30 A.M. for $1.50

NO PHONE OR C.O.D. ORDERS FOR THIS SPECIAL

36-Inch 35c All-White and Stripe Flannelette, 4 Yards for $1.00

Men's Pure Linen H.S. Handkerchiefs. 25c Each

Men's Pure Linen H.S. Initialed Handkerchiefs, 35c and 50c Each

Ladies' H.S. Pure Linen Initialed Handkerchiefs, 25c Each

$3.50 Silkoline Comforters, $2.95 Each

Dark and medium colored designs. Well filled. Good generous sizes.

WE SELL THE McCALL PATTERNS

23-INCH PURE LINEN BLEACHED DISH TOWELLING, what we sell at 35c. Saturday, yard, **25c**

NATURAL ALL - LINEN ROLLER TOWELLING, extra heavy. Regular 20c. Saturday for, per yard **12½c**

EXTRA HEAVY ENGLISH PLAIN PILLOW COTTON, 40 and 42-inch. Regularly 50c. Sale price, per yard **40c**

UNION FLANNEL, in a good firm weave, 28-inch. Regular 45c. Sale price, yard **35c**

LADIES' FLEECE - LINED DRAWERS, in white. Regular $1.50. Special Saturday, pair, **$1.00**

NO PHONE OR C.O.D. ORDERS FOR

FLANNELETTE BLANKETS

Large double-bed size, in white only, with pink or blue borders. On Sale at 9 a.m. for, pair **$2.25**

PERFECT KNIT SWEATER YARN, 4-ply, in 8 of the wanted shades. Regular 75c. To clear at ¼-lb. skein for **50c**

LADIES' SILK HOSE, in black and brown, 8¼ to 10. Up to $1.75. To clear out at, pair **39c**

LADIES' AND MISSES' CHAMOISETTE GLOVES, in grey, sand and black. Sizes 6 to 8. Regular 75c per pair. Saturday, pair **45c**

LADIES' SILK STRIPE SCARFS, in a wide range of shades. Regular $2.00. A special for Saturday, each **$1.25**

"Beacon" Bath Robe Blankets, for Ladies or Men, 72 x 90-Inch, with Tassel to Match, $7.50 and $8.75 Each

LINGERIE CREPE AND FINE DIMITY, in 15 shades, 32 to 36-inch. Sale price, yard **40c to 65c**

LADIES' LONG SLEEVE VESTS, in natural shade, button front. Sale price, each **50c**

LADIES' VESTS AND DRAWERS, in natural, unshrinkable, both styles. Regular $1.85. Garment **$1.35**

LADIES' PINK BROCADED BRASSIERES, boned in front. Regular $1.35. Sale price, **$1.00**

GOOD QUALITY FLANNEL MIDDIES, in navy and red, with braid trimming on collar and pockets.
Sizes 12 and 14 .... **$2.75**
Sizes 16, 18 and 20 .... **$3.59**

WHITE FLANNELETTE GOWNS, in medium and oversizes, V neck and long sleeves, self frills on neck and sleeves, double fold yoke at back, with tucks and hemstitching on front yoke.
Oversize .... **$1.75** Medium **$1.25**

MERCURY SILK KNIT UNDERWEAR, beautiful quality, in colors of white, peach, flesh, lemon and mauve. Sizes 36 to 42. These garments make a very attractive Xmas gift. Moderately priced—
Vests .... **$1.65** Bloomers **$2.65**

CANTON CREPE AND CREPE SATIN FROCKS, in excellent quality, smartly designed. Suitable for afternoon and evening wear. Several very attractive shades. Sizes 36 to 42. These Frocks formerly sold at $25.00 and $30.00. Saturday special price **$14.95**

KIMONAS IN BROCADED VELVET, EIDERDOWN, BLANKET CLOTH AND CORDUROY, in a large range of pretty shades. Sizes 34 to 46. Ranging in price from .... **$6.00 to $11.50**

VERY SPECIAL VALUE IN LADIES' AND MISSES' WINTER COATS, in all-wool duvetyn, Bolivia cloth, block polaire and velour. Several in smart flare models, fur trimmed and lined throughout, also warmly interlined.
Regular up to $25.00. Saturday **$12.85**
Regular up to $32.50. Saturday **$23.50**

ARE YOU EXPECTING COMPANY FOR XMAS ?
Why not have your Piano polished at once.
Phone 258

SATURDAY SPECIAL
PREMIER DE LUXE
PIPE $1.00
Genuine Leather Cases
Riverside Cigar Store
Cor. Queen and Hunter Sts.

IT PAYS TO ADVERTISE

OBITUARY

ALBERT EDWARD HAMPTON

The death occurred yesterday of Albert Edward Hampton the infant son of Mr. and Mrs. John Hampton, 78 Cameron street. The funeral will take place on Saturday at 1.30 p.m. from the family residence to the Hillside Cemetery, Lakefield.

IN POLICE COURT

A man was charged with vagrancy in the police court this morning. He stated that he came from Perth, and was looking for work. He pleaded guilty to the charge and was remanded until Tuesday.

MUCH DAMAGE BY TORNADO IN SOUTH

Two Negro Women Killed and Many People Hurt at Yazoo.

YAZOO CITY, Miss., Dec. 4.—(Canadian Press.) — Two negro women were killed and between 20 and 30 persons injured, when a tornado dipped into the city from the north-west early to-day, blowing down about fifty homes and causing property damage estimated at more than a quarter of a million dollars. At least fifty homes were demolished and a large number of others damaged, while telephone and telegraph communication was destroyed for several hours. The situation was aggravated by a deluge of rain that flooded the streets and hindered searching the wreckage.

TORNADO KILLS TWO.

JACKSON, Miss., Dec. 4.—(Canadian Press.)— Two persons were killed, more than a score injured, and from fifty to one hundred families made homeless by a tornado at Yazoo City early to-day, according to a message received by State Headquarters of the Red Cross from Mrs. R. G. Thornton, representative at Yazoo City.

SOMETHING NEW!

"St. Andrews in Story and Song," story by Prof. Dow, song by Mrs. Dow. Recently given at Annesley Hall, Toronto. Repeated at Knox anniversary supper and concert, Monday evening next. Supper from 5 to 8. Concert at 8. Admission to both: Adults 40c., children 25c.
1d-133-3334.

LOCALS

DR. T. P. McCULLOUGH.
Eye, Ear, Nose and Throat specialist. 166 Brock St. Phone 36W. dtf at 7.30 sharp.

SHOOTING MATCH
Will be held Saturday afternoon, December 5th, at 1 p.m. sharp, on premises of Herb Doig, Park St. south (geese and ducks).
3d-132-4463

DECEMBER 14TH
Piano students from Miss Bessie Elcome's class will give a Recital in the Conservatory of Music at 8 p.m. sharp, December 14th, 1925.

EUCHRE PARTY PRIZE WINNERS.
At the regular euchre party of the Chicken Club, George Glass won first prize, a pair of chickens, while Mrs. John Gibson received the consolation prize, a barking poodle.

PETER ROBINSON CHAPTER
The regular monthly meeting of the Peter Robinson Chapter, I.O.D.E., will be held in the Green Room, Y.W.C.A., on Saturday, December 5th, at 3.30. 1d-132

PIANO BARGAIN
One new Upright Piano, walnut case, Louis style, fully guaranteed, with bench to match, regular price $425.00 for quick sale only $335.00. E. V. Warne, 325 George St., Peterboro, Ont. 3d-132-3310

DANDY WOOD
We have it with emphasis on the DANDY. Hard and Soft.
Phone 147
SANITARY ICE SUPPLY
dtf

FREE—FREE.
Don't miss the advertisement of Louis Yeotes, offering the clean-up of Ed. Wright's stock of pipes, tobaccos, etc., at 50c on the dollar. Free matches and pipe cleaner with every purchase.

RUMMAGE SALE.
The Ladies' Aid of St. Andrew's are holding a rummage sale, Tuesday, December 8th, in Taylor's store. Doors open at 10 a.m. Anyone having articles please send them to the church Saturday or Monday.
2d 133 3337

DO YOU NEED AN ACCOUNTANT?
If you want your b[illegible]ks aud[illegible]ed or adjusted; if not satisfied with your book-keeping [illegible]m; if you want your income tax return prepar[illegible] for this or other years, or want som[illegible] dispute adjusted. H. K. Middleton 'Phone 1353; offic[illegible] Charlotte St dtf

COAL—WOOD.
1 Load 12-inch Edgings, $2.50. No better kindling.
1 Load 12-inch Slabs, $3.75. Extra dry.
½ Cord 12-inch Wood, $4.50. 80% hardwood.
½ Cord 12-inch Hard Slabs, $5.75. Extra dry.
Dinsdale's. 'Phone 183.
12d-133-3180

BARACA NOTES
There's something catching in a movement that's overflowing with enthusiasm like the growth of the Baraca Class of young men at Murray Street Baptist Church. Last Sunday, at 11 a.m., their room was filled almost to capacity, yet the hand of welcome is still out for more who wish to attend.

EXCELLENT RETURNS.
The directors of the Harwood Cooperative Creamery met on Nov. 18, and decided to pay their usual dividend of 7 per cent. to shareholders; and also 2 cents per lb butter-fat as a bonus to patrons
They will hold their annual meeting at Boyle's Hall, Harwood, on Tuesday, December 8th, afternoon and evening. Everyone interested welcome. 2d-27-4-3248

SATURDAY SPECIALS AT GREENE MUSIC STORE
One table style Columbia Phonograph in mahogany, nearly new, with 24 selections, only $24.00
* * *
Day-Fan Radio is not cheap radio, but it surely is a wonderful set and most efficient. Hear Day-Fan first, and then decide. Demonstrations free and without obligation.
* * *
Do not delay longer in securing your Christmas Club Radio Set. Only $1.00 to join. Call 595 and secure your set. All guaranteed.
* * *
Good Radio reception depends largely on batteries. We sell the Eveready line, the most efficient and dependable. Complete stock.
* * *
Splendid lot of Edison Disc Records 50,000 series, all new. Regular $1.80, on Saturday $1.00 each.
* * *
Splendid asortment of 12 inch Columbia records. Regular $1.25 and $1.50, Saturday only 50c each.
* * *
One beautiful Brunswick upright, full cabinet style phonograph, dark walnut, regular price $240.00, splendid buy, with 12 Brunswick records, only $159.00
(easy terms)
* * *
The very latest Song and Dance Hits just arrived; 35c each or 3 for $1.00.
GREENE MUSIC CO., LTD.
Charlotte Street
2d-132

BAZAAR.
THE FRASER AUXILIARY OF ST. PAUL'S CHURCH WILL HOLD A BAZAAR AND SALE OF HOME MADE COOKING AND FANCY WORK, ON SATURDAY AFTERNOON, DEC. 5TH, IN THE SUNDAY SCHOOL, COMMENCING AT THREE O'CLOCK. AFTERNOON TEA WILL BE SERVED. 2d132 3317

READ THE WANT ADS.

Xmas Gifts for MEN

It will be quite easy for you to make a selection for a Xmas gift from this assortment.

Gold Signet Rings
10 and 14 kt. Cuff Links
Waltham Pocket Watch
Wrist Watch
Diamond and Pearl Tie Pins
Cigarette Cases
Travelling Clocks
Ebony Military Brushes
Fountain Pens and Pencils.
Waldermar Chains and Knives.

These gifts will be all nicely boxed and made suitable for presentation.

WARNE BROS.
349 George St.
DIAMOND HALL
Phone 880

LONDON LOCKED IN HEAVY FOG; GETTING WORSE

Several Collisions Were Caused on Land and Waters.

ONE MAN KILLED.

Two Steamers Collided in Channel—Races Had To Be Postponed.

LONDON, Dec. 4. (United Press) —London to-day was locked in a heavy fog which delayed traffic and caused several collisions ashore and on the water.

It had settled down at night suddenly leaving theatre-goers to grope their way, while motor cars, trams and 'buses crept slowly in long caravans through the thoroughfares.

To-day the fog was black and growing denser. Street lights flickered only dimly through it, while flares were used at cross roads to aid traffic.

Even with this aid, draymen led their horses, while some 'bus lines travelled under "convoy" with three men ahead, swinging lanterns as path-finders.

One man was killed in a collision. Races were postponed. Channel shipping was disorganized and the steamer Backworth from Antwerp for Santo Domingo collided with the Losovsky and was seriously damaged though she is trying to reach Dungeness.

The Losovsky was towed into Dover. Weather forecast gave hope for relief.

Lord Dawson, of Penn, the King's physician, was unable, on account of the fog, to visit last night at Burwash Rudyard Kipling, who is suffering from pneumonia.

PAPER APPROVES OF SETTLEMENT

Irish News, However, Advises Northern Nationalists To Guard Rights.

SEEDS OF PEACE SOWN.

BELFAST, Ireland, Dec. 4 (Canadian Press).—The Nationalist Irish News, in an editorial, advises the Northern Nationalists to begin "organizing yourselves for the preservation of the few rights remaining to you and for the recovery of rights lost."

Nevertheless, the paper approves the settlement of the boundary issue as ending futile internecine strife. It thinks the Free State Government did well financially by the agreement.

Basis for Sure Peace.

LONDON, Dec. 4 (Canadian Press).—Immediately after signing the boundary agreement, the Free State delegation started back for Dublin. On their way they filed a telegram for publication in Dublin in which they said:

"We have sown the seeds of peace. We are bringing back an instrument solemnly executed by friendship. It provides a basis for sure and lasting peace. We confidently recommend it to the Irish people."

FACTS ABOUT OPTOMETRY
Norma Vision is an Impossibility
For some. But if a person's vision is below par and he is not wearing glasses, an improvement as the result of an examination is practically a certainty. Our endeavour always is to give our patients the best vision compatible with comfort. That is the most that anyone could hope for under any circumstances. Let us look over your eyes.
M. J. ROCHE, Opt.
188 CHARLOTTE STREET.

ASSAULT VICTIM DIED OF WOUNDS

Miss Ann Roede, Nurse, Whose Throat Was Cut, Died Today.

ASSAILANT BETTER.

VANCOUVER, B.C., Dec. 4 (Canadian Press).—Ann Roedde, 21-year-old nurse, victim of a murderous assault by Benito Hasquale, a crazed Mexican, in hospital Wednesday evening, died this morning. Until early today physicians thought she had a fighting chance for life. Her assailant is recovering from the wounds he inflicted on himself after slashing the girl's throat.

B
Ready-to-Wear Dept.
Christmas Suggestions
Scarfs
Silk Bloomers
Gowns
Slips
Vests
Step-Ins
Fancy Garters
Lingerie Sets
Sweaters
Kimonas, etc.
SEE WINDOWS
Barrie's
PHONE 340

C. G. E. PAY DAY CASH SPECIALS

MONEY SAVERS FROM SATURDAY MORNING TILL TUESDAY NIGHT—USE YOUR TELEPHONE.

Fresh Bread, large loaf 17c
91 lb. bag Potatoes, No. 1 quality ...... bag $2.60 (only 50 bags at this special price)
Sun-maid Seedless Raisins, (choice quality) ....2 lbs. 24c; 4 lbs. 45c
Christie's Soda Biscuits, new stock ...... pkg. 12½c
Seeded or Seedless Raisins, 15 oz. pkgs. ...... 3 for 44c
Currants, best quality ....lb. 17c
Lemon and Orange Peel, new fruit ...... lb. 25c
7's Nevada Flour 31c
7's Silver Moon 28c
24's Nevada Flour $1.05
24's Bread Flour $1.30
Easifirst Shortening, bulk, 5 lb. lots ...... lb. 14½c
Domestic Shortening, bulk, 10 lb. lots ...... lb. 14c
Eggs, 1sts, guaranteed..doz. 45c
Mince-Meat, homemade ..lb. 20c
Molasses, small tins 9c
Apple Cider, sweet ....2 qts. 25c
Apples, choice cooking..peck 19c
Apples, Snows and Russets, peck 35c
Macaroni, bulk ......2 lbs. 19c
Nu-Jell Jelly Powders, 4 pkg. 27c
Corn Starch......3 lg. pkgs. 19c
Split Peas ......4 lb. 25c
Creamery Butter ......lb. 45c
Fresh Meats in all three stores.
Choice quality Prunes..3 lbs. 29c
Black Tea ......lb. 49c
4 lbs. ......lb. 47c
Harry Horne's Custard Powder, lg. tin 23c
Salmon Fish, sliced ......lb. 20c
Arrowroot Biscuits ......lb. 27c
10 lb. Sugar (with $2 order) .60c
Lux, Pep, Custard Powders, Old Dutch & Bran Flakes, pkg. 9c
Ammonia and Rinso..4 pkgs. 27c
Somme Soap ......5 bars 27c
Suds-o Soap Chips ......lb. 10c
Toilet Soap ......13 bars 25c
Charm ......pkg. 7c
R. Blue ......pkg. 6c
Chlorinated Lime......lg. pkg. 9c
Sani-flush ......tin 27c
Pickles ......jar 14c
Shino Stove Polish......tin 9c
Floor Wax, Castle ..1 lb. tin 29c
Homemade Catsup ....bottle 9c
3 lb. glass, New Fruit, Orange Marmalade, Red Pitted Cherry, or Black Currant Jam..jar 56c
Cranberry Sauce in tins.each 14c
Condensed Milk, regular size tin 9c
Cooking Onions ......9 lbs. 25c
Jam, 4 lb. glass, apple and raspberry 63c
Ginger Snaps, fresh ....2 lb. 23c
Rolled Oats, round pkgs. each 23c
Honey, in combs ......each 19c
Quaker Corn Flakes..3 pkgs. 26c
Aylmer Soups ......3 tins 29c
Can Tomatoes, choice quality, 2's ......2 tins 21c
Can Pears and Corn, new stock, 2 tins 26c
Can Pumpkin ......2 tins 19c
Dawson's famous Date Cakes, each 30c
Cooking Figs ......3 lbs. 24c
Shredded Wheat.....2 pkgs. 21c

MENDELL BRAUND
SPECIAL FREE DELIVERY - 3 STORES - ALL BARGAINS CASH
Chamberlain St. Phone 1705 | Park and Albert Sts. Phone 348 or 2129 | Lock St. Phone 1980

"It's Confidence That Does It."
McIntosh Apples
pk. 40c, or 3 pks. $1.00

WHEATSWORTH WHOLE WHEAT FLOUR
(Self Rising)
Package 25 cents
This genuine whole wheat flour will fill the long felt want for a health flour that is at the same time pleasant to eat. Being self rising is an added advantage.

PREMIER RICE
In natural form, uncoated, a nature food that is delicious. 2 lb. tin 49c

CELERY
Homegrown, crisp, well bleached, 2 bunches ... 25c
HEAD LETTUCE
Firm, each ....20c and 25c
Leaf Lettuce, bunch 5c
TOMATOES
Homegrown, lb. 40c
ORANGES
Seedless, dozen 30c
POTATO BREAD
Gaining in favor every day; very sweet and tasty; loaf 10c

Porter S. White Co.
Red and White Chain Store
PHONES 1960-1961. 334 GEORGE STREET.

'Tis always best to stop and pray before you claim the right of way. One thing about the flivver, it rattles before it strikes.

LATE WANT ADS.

LOST—1 YEAR OLD HEIFER WITH top off right ear from Sam Bryce's pasture; finder notify J. D. Shea, R. R. No. 4, Lakefield.
2d-133-4503
1wkly-Dec. 10-4503

TO LET — HEATED APARTMENT; first month's rent free; couples only; phone 1153w. 3d-134-4504

CITY TAXI 25c
UP-TO-DATE CLOSED IN CARS
SERVICE DE LUXE
DAY OR NIGHT
'PHONE 2240
Bryden Weese, Manager

CHIROPRACTOR
M. C. GOODWIN
DC. Ph. C.
Palmer Graduate
108 Barrie Building.
Lady Attendant Phone 431
Hours 10-12 a.m., 2-4 and 7-8 p.m.
Office closed Tuesday evening, also Thursday afternoon and evening

DeLUXE TAXI SERVICE
Most Up-to-Date Cars, for any occasion, in the City
W. WORBOY, PHONE 2650
103 Hunter St.

THE JEAN RIDDICK YARN SHOP
shows an unusually large stock of Yarns, Hosiery, Underwear, Etc. Come and see us and save money.
WE SELL FOR LESS!

HUNTERS
Have your trophies of the hunt mounted by the Taxidermist who hunts and knows what they look like. Satisfaction guaranteed.
CHAS. A. GORDON,
Bobcaygeon.
m. w. f. - 142.

Phone 1838
For Clancy's
TAXI
Make a note of our number—not in telephone book.

GLORIA SWANSON
in "STAGE STRUCK"
CAPITOL - TODAY

The Evening Examiner

PROBABILITIES.
Easterly winds, with occasional rain. Sunday, becoming colder, with snow in most localities.

VOL. LVI., No. 132 PETERBOROUGH, SATURDAY, DECEMBER 5, 1925 PRICE THREE CENTS

KNOX CHURCH GREATEST ANNIVERSARY To-morrow and Monday

PROF. JOHN DOW FROM SCOTLAND, PREACHES AND LECTURES MONDAY EVENING AFTER ANNIVERSARY SUPPER — MRS. DOW SINGS — SPLENDID MUSIC — COME

JOINT MEETING OF CANDIDATES IN BAGOT BROKE UP INTO JEERING CAMPS AT STREET INTERSECTION

Squabbled Over Question of Holding the Meeting Indoors or Out.

VOTE ON MONDAY.

Political Opinion Appeared Sharply Divided—Many Interruptions.

ST. HUGHES, Que., Dec. 5. — By Canadian Press. — Fighting in Bagot draws to a close. To-day the rival candidates hold their last meeting together. On Monday the electors go to the polls. In t'e two parishes of St. Simon and St. Hughes Hon. Andre Fautuex and G. D. Morin, Conservative and Liberal candidates respectively yesterday pressed their views from the same platform. In St. Hughes the crowd was evidently sharply divided in its political allegiances. Before speaking began at all preliminaries threatened an impasse. It was the old trouble of where the meeting should be held Liberals wanted to meet outside with the candidates speaking from a verandah on a particular corner. The Conservatives thinking the spot too near the local Liberal headquarters, wanted the meeting inside.

The crowd disputed and argued. Eventually, Mr. Fauteux announced a compromise. The meeting would be held outside but on another corner across the street. Speakers crossed the road but were followed by only part of the crowd. The result was division into two obvious camps — a stretch of street running between them—each side cheering or jeering as the opportunity arose. Interruptions were numerous. For a moment or two a dispute in the crowd threatened to develop but the incident passed off.

Hon. Lucien Cannon, Solicior-General, was recalling the days of conscription, when, he said, even dogs were employed as well as police.

"That's an old story," shouted someone in the crowd. "It's worn out."

To Fight the Turks.

"An old story is it?" warmly returned Mr. Cannon; was it an old story 18 months ago, he went on, when the British Prime Minister wanted Canada to send troops and contribute money for a war on the Bosphorus, and what had Premier King said, the man whom Conservative speakers in Bagot were attempting to ridicule? Premier King—Mr. Cannon continued—had stood up before the British premier, and said that not a single soldier would leave Canada and not a sou would be spent. "That is the kind of a man Conservatives want to cast aside—that is the man you are attempting to ridicule."

When Mr. Cannon mentioned Mr. Meighen's name, the Conservative camp started to cheer.

"Are your memories so short that you want to applaud the name of the chief of the Conservative party?" demanded Mr. Cannon.

There were more Conservative cheers.

"You have a right to your own opinions," added Mr. Cannon, "but let me ask you if you want at the head of affairs in this country the man who gave you the administration we had from 1911 to 1921? Do you want to begin again the years you lived after the fall of Laurier?"

Profiteers Like Vultures.

Mr. Cannon described Mr. Meighen as having injured Canada more than any man who had crossed the political stage. Mr. Meighen, he said, was responsible for the burden of the Canadian National Railways. He was responsible for the wartime elections act, and, continued Mr. Cannon, while the young men of Canada were giving their lives on the battlefields of Europe, friends of Mr Meighen were fattening themselves on war profits like vultures feeding on the bodies of the dead.

Mr. Fauteux declared that Prem-King had handed the Quebec bloc over to the Progressives of the West. Mr. Fauteux vigorously denied that he had ever changed his ideas in regard to Imperialism. He declared that before he entered the last Meighen administration he had publicly announced that he was renouncing neither his principles nor his ideas.

Mr. Morin said the fact that Premier King had taken Messrs. Cannon, Boivin and Cardin into his cabinet, indicated his attitude towards French Canadians, and spoke warmly in support of the Prime Minister.

A Jibe at Cannon.

Supporting speakers both at St. Simon and St. Hughes sketched entertaining illustrations. A Conservative pictured Mr. Cannon as holding to power with one hand while with the other he held defeated Premier King by the hair to save him from drowning. "It's not wise to speak of the dead in the house of the hanged," retorted a Liberal. "Mr. Fauteux is not only a defeated candidate himself but all those speaking for him here are defeated candidates."

Sacred Animals Keep India In Dire Poverty

NEW YORK, Dec. 5.—(United Press.)—Eaten out of house and home by animals—that, figuratively, is India's predicament, according to Sam Higginbatham, President of the Altahabad Industrial Institution in India.

The animals, being sacred, cannot be exterminated and therein lies the hopelessness of the situation, unless the native religious belief can be overcome. He pleaded for extension of mission activities. India pays two billion dollars annually for surplus cattle which the people keep because of their sacredness and not because of its usefulness for food or laborfi he said.

NEW TREATMENT.

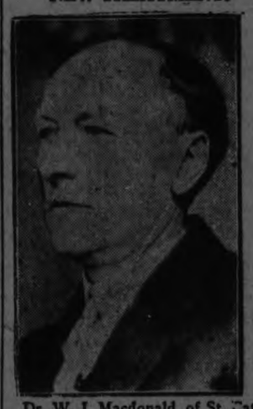

Dr. W. J. Macdonald, of St. Catharines, who last week announced further successful experimentation with his remarkable new treatment for high blood pressure.

RHINELANDER LOST HIS SUIT FOR ANNULMENT OF HIS MARRIAGE WITH ALICE JONES, A MULATTO

Jury Returned Verdict For Defendant When Court Opened.

KNEW HER COLOR.

Jury Says Woman Did Not Conceal Her Color Before Marriage.

WHITE PLAINS, N.Y., Dec. 5. —(Canadian Press.) — Leonard Kip Rhinelander, wealthy member of a New York family, lost his annulment suit against his mulatto wife, Alice Beatrice Jones, in a verdict returned to-day by the jury which heard the case.

The sealed verdict returned by the jury was opened shortly after 10 o'clock this morning and read by Justice Morschauser.

The jury answered "yes" to the first question: "At the time of the marriage of the parties was the defendant colored and of colored blood?"

This had bene conceded by the defense as fact.

Answers to the other questions follow:

"Did the defendant before marriage, by silence, conceal from the plaintitff that she was of colored blood?"

Answer—"No."

"Did the defendant before marriage represent to the plaintiff that she was not of colored blood?"

Answer—"No."

"Did the defendant practice said concealment or make said representation with intent thereby to induce the plaintiff to marry her?"

Answer—"No."

"Was the plaintiff by said concealment or by said representation, or by both, induced to marry the defendant?"

Answer—"No."

"If the plaintiff had known that the defendant was of colored blood would he have married her?"

Answer—"Yes."

The jury did not answer this question:

"Did the plaintiff cohabit with the defendant after he obtained full knowledge that the defendant was of colored blood?"

Mrs. Rhinelander and her family were in the room and took the verdict without any partitcular show of elation.

Leonard Kip Rhinelander was not in court.

Moses and Pharaoh Could Talk 'Long Distance' Now

JERUSALEM, Dec. 5 (Canadian Press) — Long distance telephone service between Egypt and Palestine is the latest modern device for the elimination of the long weary distance over which Moses and Aaron led the children of Israel back to the Promised Land. Beginning December 1, telephone conersations are now possible between the principal cities of the Holy Land—Jerusalem, Telaviv and Hafa — and Cairo, Alexanderia and Port Said in the land of the Pharoahs.

UTILITIES WILL REPAIR CIRCUITS

Council Will Issue Debentures For New Distribution System in West Ward.

WRIT RENEWED.

Messrs. E. E. Mason, Robert Hicks and W. H. Bradburn, M.P.P., waited on the Finance Committee of the City Council last night to ask that a by-law be prepared to permit of the issuing of debentures for the amount of $58,000 to pay for the new street lighting system in the East Ward and for supplementary construction in part of the West Ward. In the latter ward the present distribution system is very old and is in many cases inadequate for the load now imposed on it. The Utilities Commissioners assured the Aldermen that there was enough revenue to carry the debentures and it was decided that City Solicitor Wearing should be instructed to have the by-law prepared.

Alderman Crowe spoke strongly in favor of the city doing its part in raising the Beck Memorial Endowment Fund, although he said that he thought it should be handled by the province instead of the municipalities. It was decided that the committee, which asked for an appointment to meet the Council, should be informed that the time was not at present opportune, but that early in the New Year a meeting might be arranged.

The award of the arbitrators to decide the city's share of the cost of administering justice was announced, and for the next five years the city will pay annually $8,011.50 on this account. The amount fixed in 1920, when the apportionment was last arbitrated, was $7,371.40. The increase is accounted for by the fact that the city has gained in population since that time, while the county population has decreased, so that the city is now liable for a larger portion.

It was decided that the writ obtained five years ago against Miss Cohen in connection with some coal deals should be renewed. The writ was originally for $674.44, but some coal which was seized amounted to $339.43, which amount has been deducted.

The accounts were ordered paid if the chairman found them correctly certified.

A meeting of the Board of Works was held immediately after the finance meeting. A letter was read concerning a convention of road builders and others concerned with road building, to be held in Chicago in January. The letter was received, as was a petition against paving Stewart Street.

PORTS COMING EAST.

Allen Cup Holders Entrained Last Night For Series of Games.

PORT ARTHUR, Ont., Dec. 5 (Canadian Press)—The Port Arthur hockey team, Allan Cup holders, entrained last night for a trip through Eastern Ontario and into Montreal during which they will play at Windsor, Stratford, Niagara Falls, Ottawa and Montreal, and conclude with participation as finalists in the S.P.A. series at Toronto December 18th.

AIR RELATIONS TO BE RESUMED

Paris Paper Says French and German Experts Are Meeting.

CONTROL TO LEAGUE.

PARIS, Dec. 5 (Canadian Press). —The Matin this morning says that as a consequence of the Locarno pact, French and German air experts are now meeting in Paris and working out an arrangement for the resumption of air reactions, broken off in January last year, so that a regular air transport line may be started between Paris and Berlin.

The newspaper adds that it is probable the whole question of control over Germany's air services will be taken up at an early date by the Council of Ambassadors, and that the League of Nations will be asked to take over the task of seeing that the rules laid down in the Versailles Treaty are observed.

NEW AGREEMENT GIFT TO DUBLIN

Lord Carson Calculate That Free State Is In $1,455,000.

FREE FROM DEBT.

BELFAST, Ireland, Dec. 5 Canadian Press)—Lord Carson, leader of the Irish Unionist party, in a message from London to Belfast, calculates that the financial deal in the Irish Boundary Agreement among the representatives of Great Britain, the Free State and Ulster, amounts to a gift to the Free State of $1,455,000.

The terms of the Irish Boundary settlement, as given out in London, provide that the Free State shall be absolved from paying its allotted portion of Great Britain's war debt.

NO GRANTS FROM COUNTY TO HELP SALVATION ARMY OR TRENT WATERWAY WORK

Reeve Strickland Carries Fight Into Closing Minutes of Session.

Courtesies Exchanged.

County Clerk Lauds Councillors and They Express Confidence in Him.

At to-day's closing session of the County Council meeting several attempts were made to put through grants for the Salvation Army, Maternity Hospital and the Trent Waterway Development Association. Mr. J. C. Strickland, Reeve of Lakefield, maintained that the Council was turning down two good causes. A motion which he presented to the effect that the Salvation Army be granted $200.00 and the Trent Waterway Association failed to carry. A similar fate fell to his proposal of a single grant of $100.00 for the latter cause.

Lauds Councils.

At this point Ed. M. Elliott, County Clerk, paid a tribute to Peterborough County for the high standard maintained. Appointed in 1904, and this being his twenty-first year in office, Mr. Elliott declared that he had been well pleased with the successive Councils which he had seen come and go.

J. A. Middleton presented a resolution of appreciation and confidence in the County Clerk, which was seconded by Mr. Curtis, who was a member of the Council in 1904 at the time of Mr. Elliott's appointment. M. E. Smithson corroborated the sentiment.

F. J. Breckenridge gave a favorable report on the crop harvested on the House of Refuge farm.

The session was concluded by a brief address from Warden Rye, who thanked the councillors for their support, and expressed gratitude for the spirit of cameraderie which had prevailed throughout the sessions. He hoped that many would be back for the coming year.

Would Be Less Beer Used If Women Could Cook Better

LONDON, Dec. 5.—(United Press).—Beer is an excellent antidote for bad cooking, according to Sir William Milligan, medical expert, in a speech here. "If all the young women were taught, instead of botany, phychology and kindred subjects, how to cook a potato and how to roast a piece of beef, there would be less drunkenness," he declared.

"Many a workman drinks beer to minimize the effects of his wife's bad cooking."

He declared alcohol had come to stay and that, used moderately, it was beneficial.

FIGHT FOR LIFE HAS SHIFTED TO MINE HOSPITAL

Twenty-two Entombed Miners and Ten Rescuers Affected By Fumes.

TWO MEN DEAD.

One Miner and One Rescuer Died in Hospital From Their Ordeal.

Twenty-two miners entombed in the flaming subterranean passages of the Fairview mine, near this little mountain town for nearly 18 hours, emerged to-day from their underground tomb—alive.

Half of them, big stalwart fellows, staggered almost unaided from the smoking tunnel, while others were carried out unconscious. And the fight shifted this morning from the tortuous, fire-swept earthen chambers to the little frame house, where a temporary hospital had been thrown up to receive the 22, together with ten volunteer rescue workers who collapsed from the fumes that rolled through the mine. There death came to claim two—Robert Stevenson, a miner, and Charles Herquist, a rescue worker. Most of the men will recover, but a few were reported in critical conditiom.

NEDERLAND, Colo., Dec. 5. — (Canadian Press).—More than one hundred men last night fought feverishly to gain entrance to the Fairview Mining Company's silver, gold and lead mine near here, where early Friday twenty miners were entombed. A fire caused the mine portal to cave in, and destroying the buildings about the tunnel mouth.

The rescue workers were engaged in a double task—that of sinking a 20-foot shaft into the top of the mine tunnel and that of clearing away more than eighty feet of debris that blocked the passageway when the fire burned the timber supports.

The cave-in of the mine portal followed a fire in the compressor room from where fresh air is driven into the mine, spread to the buildings about the mouth and attacked the timbering.

STREET LIGHTS.
CITIZENS WHO NOTICE A STREET LIGHT OUT ARE REQUESTED TO NOTIFY THE UTILITIES COMMISSION. TELEPHONE 1001W.
10d-9, 4, 2, 6, 4, 1, 5, 3 7, 5-5938

SONS OF ENGLAND.
THE ANNUAL MEETING AND ELECTION OF OFFICERS OF LANSDOWNE LODGE WILL BE HELD ON MONDAY, DEC. 7TH. ALL MEMBERS IN THE CITY ARE EXPECTED TO BE PRESENT. LODGE WILL OPEN AT 7:30 P.M. G. COLLIS, PRES.
1d133 3342

DRY WOODS.
DRY HARDWOOD SLABS, $9.50 PER LARGE TEAM LOAD.
DRY HEMLOCK SLABS, $7.00 PER LARGE TEAM LOAD.
DRY PINE SLABS, $5.50 PER LARGE TEAM LOAD.
DIRECT FROM MANUFACTURER TO CONSUME...
NO LATH HAS BEEN TAKEN FROM THESE SLABS.
THE PETERBORO LUMBER CO. LIMITED.
163 HUNTER STREET W.
'PHONE 345 6d136 3339

Home-made Holiday Hootch In Haliburton Is Wasted

LINDSAY, Dec. 5.—License Inspector Porter, of Lindsay, has come out of the northland and reports a good week's business in rounding up manufacturers of moonshine. He seized a still at Essonville, Haliburton County, while in working order and obtained a quantity of liquor. About twenty gallons of mash had been upset before his arrival.

He next proceeded to Highland Grove, where he took possession of some thirty-six quarts of liquor. The authorities claim that the stills in the north have been working overtime in anticipation of a brisk demand for corn juice during the Christmas season.

BUSY SEASON AT LUMBER MILL ENDS THIS WEEK

Peterboro Lumber Company Looks for Big Cut Next Year.

MEN IN WOODS

Old Lumbering Concern Operated Mill Here After Some Years at Buckhorn.

The saw mills of the Peterboro' Lumber Company Limited which are situated on Burnham's Point, East City closed down a few days ago after a busy and successful season. The Directors report that the building trade in Peterborough as well as the wholesale trade in the surrounding district was in a flourishing condition and had quite come up to their expectations. The Company at present has a large number of men in the woods, and it is anticipated that the cut of logs will be as great, if not greater than during the past season.

This Company, for a number of years, had its sawing done at a small mill at Buckhorn, but decided this year to open the large mill in East City, much to the satisfaction of the citizens of Peterborough as the carrying on of lumbering operations necessitates the employment of a considerable number of men in the drawing, sawing and handling of their product.

The Company is the oldest lumbering concern in the district, being established by the late Samuel Dickson, grandfather of President Dickson Davidson the President, in the year 1841. The Company has been in active operation ever since.

The late J. Frank Linton who was so well and favorably known to the citizens of Peterborough held the office of Secretary Treasurer of the Company for eighteen years prior to his death last year.

The present officers of the Company are: Dickson Davidson, President; Miss C. Dickson, Vice President; Fred J. Overend, Secretary.

THE WEATHER.

This is December, but notwithstanding that fact we had some brilliant flashes of lighting and heavy thunder around the noon hour today, and the weather all day has proved to be just a little worse than what we have had so frequently each week-end for some time past. 'Dirty' may not be a very elegant expression but it fitly describes to-day's weather. To the westward it is considerably colder with snow flurries. Still farther west (in Manitoba and Saskatchewan) it is decidedly cold, while in Alberta it is mild and fine. To the northward a cold wave of decidedly cold weather, is passing over Hudson Bay on its way eastward.—W. P.

RESERVE THE EVENING OF TUESDAY, DEC. 15TH, FOR THE SYMPHONY ORCHESTRA CONCERT IN CONSERVATORY HALL, RUPERT GLIDDON, CONDUCTOR. FIRST OF A SERIES. 50c EACH, OR THREE FOR $1.00.

WOMEN'S LIBERAL CLUB.
THE LAST MEETING FOR THE YEAR OF THE WOMEN'S LIBERAL CLUB WILL BE HELD ON MONDAY NIGHT AT EIGHT O'CLOCK SHARP, IN MR. GORDON'S OFFICE. 2d134 3350

CHRISTMAS GREETING CARDS.
AN UNLIMITED SELECTION OF IMPORTED AND DOMESTIC CHRISTMAS CARDS MAY BE SEEN AT THE EXAMINER OFFICE. CALL AND SEE SAMPLES EARLY AND PLACE YOUR ORDER BEFORE THE BIG RUSH BEGINS. dtf

FRENCH INFLATION AND HIGHER TAX BILL APPROVED BY SENATE

Opposition Collapsed and Turned to Endorsement of a Measure Essential to Government — Debate Without Feature.

NEW TAXATION OF 20 TO 100 PER CENT.

PARIS, Dec. 5 (Canadian Press) — The Senate late last night adopted the government's measure calling for financial inflation and increased taxation, 205 votes to 26. As the Senate made no modifications in the bill as adopted by the Chamber of Deputies Thursday, it now becomes law.

The fourth clause of the measure providing for inflation of the currency to the amount of 7,500,000,000 francs was passed by a vote of 196 to 59. The voting came after a featureless debate.

Soon after the Senate assembled Friday afternoon to take up the bill, Senator Berenger, general secretary of the finance committee, advocated that it be voted as adopted by the Chamber of Deputies. Two leaders of the opposition, former Premier Francois-Marsal and M. Cheron, former Minister of Agriculture, then fell in line, and in speeches made it known that they were in agreement that the measure was necessary to save France.

At first when it began discussion of the bill Thurday night, the Senate finance committee appeared disposed to suggest modifications and amendments but these were withdrawn after Premier Briand had appeared personally before the committee with the ultimatum that the measure be passed as drawn up by finance minister Loucheur or "no government was possible."

The bill calls for new taxation of from 20 to 100 per cent.

DUKE IS ROBBED CATCHING THIEF

Manchester Had Pockets Picked While Holding Robber For Police.

LOST HIS MONEY.

LONDON, Dec. 5 (Canadian Press).—The Duke of Manchester, who recently filed a suit for divorce against his wife, formerly Miss Helen Zimmerman of Cincinnati, had a leading part in a lively street drama last night. He was walking in Jermyn Street, West End, when he heard the crash of glass and saw a man running, gripping a handful of glittering trinkets. He gave chase and others joined. The Duke headed off the runner and grabbed him. A struggle followed, but the Duke held him tight until the police arrived.

After the man had been handed over to the police, the Duke discovered that somebody in the crowd had picked his pocket of several bank notes during the tussle.

The arrested man will be charged with smashing a jeweler's window and stealing a handful of jewels, all of which were recovered except one ring.

POLICE SEARCH FOR STRANGLER

Suspect Negro Who Accosted Young Women Last Night.

IN PHILADELPHIA.

PHILADELPHIA, Pa., Dec. 5 (Canadian Press). — Police today were searching for a burly negro who last night caused consternation in the neighborhood where three women were strangled to death in the last two months, by attacking two girls and shooting two of his would-be captors, one probably fatally. Police believe the negro might be the "Strangler" and residents of the neighborhood are convinced he is. He escaped after shooting George Gordon, 19 years old, through the head, and wounding Jack Meninkoff, a druggist, in the wrist. Gordon and Meninkoff, with several other young men, had responded to cries for aid from the girls, who had been accosted by the negro on the street.

COME TO THE WHY WORRY MINSTRELS UNDER THE AUSPICES OF JR. W. A., ST. JOHN'S PARISH HALL, TUESDAY, DEC. 8TH. ADMISSION, 25c.
2d-134-3354

REMEMBER THE DATE OF THE SALVATION ARMY HOME LEAGUE BAZAAR WENESDAY AND THURSDAY, DEC. 9TH AND 10TH IN THE Y. P. TEMPLE, AYLMER STREET. REFRESHMENTS WILL BE SERVED. MUSIC BY THE BAND AND ORCHESTRA. HOT ENGLISH MEAT PIES WILL BE SERVED THURSDAY NIGHT. DOORS OPEN AT 2.30 P.M. EACH DAY.
1d133-3343

Just a Minute, Please!

This week's feature stories excel. They are all written about Peterboro by Examiner Staff Reporters, telling of things you are interested in, giving entertaining little sidelights on the activities of the city. Look over the list:

When are Shoes worn Out? 11
"Not while the eyelets and laces are left," a city shoemaker says.
The Red Mystery Box 7
It has lungs that breathe gas as you do air—and it means dollars and cents to you.
Why Primp and Paint, Girls? 11
The men don't notice it, and one daringly declares he doesn't even see if a girl's nose is shiny!
Are you Lucky? 12
Peterborough's own particular oracle offers guidance—and perhaps a little amusement.
At the Sunset of Life 11
The pathetic, but tender story of the old people at the Peterboro County House of Refuge.
Who Makes the Weather? 12
After this last week's samples you will want to know. "W.P." tells some secrets of the weather bureau.
The Water and Light Business 12
How Peterborough's public utilities are managed; the second in a series on municipal government.
About Your Car 10
W. Z. writes the second of a series on the care of automobiles in winter.
The Junior Examiner 7
A section for the boys and girls, written and edited by Uncle John.
Inside Sport Dope 14
A. Wise Cracker comments on the week's doings in the sport arena. Truth and poetry mixed.
Hot Dog: A Mystery Story 2
Sheerluck Bones, Peterboro's private detective, solves a difficult problem.
Bank and other Interest 12
A city banker explains what is to many a problem in financing.
Doubt—and be Stupid 13
A. J. Reynolds, Manager of the Bank of Commerce, has no doubts about Peterboro's future.
A Four Tube Receiver 10
Harry J. Marx tells how to build a simple and efficient set—with illustrations.
The City's Seal 12
Showing Peterborough's development and hopes. A picture of which the original has been lost.
My First Dollar 11
It looked big—in ten cent pieces —to Hon. G. N. Gordon.
How Little Can a Girl Wear?..... 6
That seems to be the question of the hour with daughters of Eve.
Starting in Life 12
John Crane, Organist at St. Andrew's Church, tells how he played his first tune to time beaten by his father.
Brock Street Arena 15
How they make the ice for skating and hockey—there's a trick in every trade!

SPECIAL ARTICLES.

What is going on 3
A thoughtful and studious article on questions of the day by Rev. M. C. Mackinnon, Knox Church.
Here and There 3
Interesting items garnered and contributed by Rev. J. W. Gordon, St. Andrew's Church.
Books that Interested Me 7
R. R. Hall, K. C., one of Peterboro's best-read men tells pithily his ideas on the Ten Best Books.

SOMETHING NEW.

"ST. ANDREWS IN STORY AND SONG." STORY BY PROF. DOW; SONG BY MRS. DOW. RECENTLY GIVEN AT ANNESLEY HALL, TORONTO. REPEATED AT KNOX ANNIVERSARY SUPPER AND CONCERT, MONDAY EVEING NEXT. SUPPER FROM 5 TO 8. CONCERT AT 8. ADMISSION TO BOTH — ADULTS 40c; CHILDREN 25c.
1d133 3334

FOR SALE

$5,500 will buy new bungalow; all conveniences. West side.
$4,000 will buy new dwelling; all conveniences. South side.
$2,300 will buy brick dwelling in good condition.

Several dwelling to rent also. Farms for sale in different parts of the county.

See our list if you are in the market to buy.

W H TAYLOR
163 Hunter St. W., or Phone 1462.

STORM WINDOWS

STORM WINDOWS QUICK — SAVE money buying direct; immediate shipment on all standard sizes from stock. Special sizes made to order and shipped within ten days. Ready glazed; safely packed; freight paid. Write for price list. Halliday Company Limited, Hamilton. 8d-16,20,23,27,1,5,7,12-3077

BUSINESS CHANCES

JUST THE PLACE—WELL ESTABlished cash business for sale, first class section of city; apply 421 George St. 5d-134-4436

PERSONAL

READ THIS CAREFULLY — YOUR Horoscope cast free; Marriage partner described; money prospects, travels, etc., etc. Two years' guide added free. State birthdate, Mr., Mrs. or Miss. Send 25c bill or stamps (not coin) to defray postage and Clerkship. Address, Mr. P. H. Reynolds, (Dept. 21R) Haarlem, Holland; postage to Holland, 10 cents. 3d-28,5,12-4349

AGENTS WANTED

AGENTS WANTED— AGENTS TO represent us in every town and City in Canada. Selling hosiery for the family direct from mill to consumer Write for Free Catalogue, we supply samples. Sterling Hosiery Mills, Toronto, Ont. 4d-5,12,19,26-4490

PERMANENT POSITION FOR NEXT year. Man or woman to travel and appoint local representatives. $1092 yearly guarantee; ($21 weekly average) and expenses; experience unnecessary; may earn $75 to $100, before Christmas working spare or full time; for particulars write Winston Co., Toronto. 6d-1,3,5,8,10,12

AGENTS SELL WASHO — WASHES clothes without rubbing; sells on sight; great repeater; good commission to agents; write quick; P. A. Lefebvre & Co., Alexandria, Ont. 2d-28,5-3272

BABY CARRIAGES, ETC.

FOR SALE—LLOYD LOOM WICKER Carriage, Pullman design, ivory finish, first class condition; child's iron crib, large size; 150 Hart Ave. 3d-133-4471

BARRISTERS AND SOLICITORS

HATTON & REID, BARRISTERS, Solicitors, 397 1-2 George Street, Phone 62, Money to Loan. G. W. Hatton, K. C., J. W. Reid, Successors to A. E. Dixon.

GORDON & O'BRIEN— Barristers Solicitors, Notaries. Money to loan on easy terms. Special attention to Patents and Trade Marks. 'Phone 219. G. N. Gordon, K.C.; J. A. O'Brien.

F. R. CORKERY, BARRISTER, SOLicitor, Notary Public, Office Ground Floor, 414 Water St., Peterborough. Five Doors North of Hunter Street. Money to loan at current rates on easy terms.

S. T. MEDD—Barrister, Solicitor, Notary. Office over the Dominion Bank, corner of George and Simcoe streets. Telephone No. 22. Private funds to loan at current rates upon easy terms.

DUMBLE & JOHNSTON—Barristers, Solicitors, etc. Office, over the Toronto Savings and Loan Company, George Street. D. W. Dumble, K.C., W. Johnson.

R. R. HALL—Barrister, Solicitor, etc. Peterboro, Ont. Office, corner of Hunter and Water streets, over the Canadian Bank of Commerce. Trust Funds to loan on easy terms of payment.

JAMES FORDYCE STRICKLAND—Barrister, Solicitor, Notary Public Peterboro. 'Phone 191. Money to loan. 375 Water street.

WILFRID F. HUYCKE, Barrister, Solicitor, Notary Public. 395 Water street. Telephone 239.

PECK, KERR & McELDERRY, Barristers, Solicitors and Notaries. Office, Water street, Peterboro. Money to loan at the lowest current rates of interest. Telephone 1950. E. A. Peck, F. D. Kerr, K.C., V. J. McElderry.

MEDICAL.

DR. BUCHANAN, F.R.C.S., Edinburgh M.R.C.S., Eng., L.R.C.P., London, Eye, Ear, Nose and Throat Specialist Hours 9-11 2-4 p.m., and 7-8 p.m 'Phone 519. Office, corner Water and Murray streets.

F. T. WEBSTER, Ontario Land Surveyor, Registered Professional Engineer, formerly with Lewis and MacRostie of Ottawa. Phone 2540.

DR. C. C. CRAGG—Eye, Ear, Nose and Throat Specialist. Office 295 Charlotte street, formerly occupied by Dr. Neal. Hours—9-11 a.m., 2-4 p.m., 7-8.30 p.m. Telephone: House 1018. Office 2185.

NOTICE

AUTO RADIATORS REPAIRED, cars overhauled and repaired at Peel's Garage, 225 Lake street. 5d-28,5,12,19,26-4234

HAIRDRESSING, HAIR CUTTING Shampooing, Marceling, Facial Sets; Mrs. Johnson, 199 Hunter, phone 1194F. 6d-133-4395

SKATE GRINDING — HOLLOW ground, oil stone finish, at Peel's 225 Lake street. 5d-28, 5, 12, 19, 26-4233.

NOTICE—CARTERS, EXPRESS AND Baggage; four way Parcel Delivery Two trucks, no delay; cut rates; phone 2392J; your patronage solicited. 6d-136-4470

NOTICE — TAXIDERMIST WORK done. Have your specimens mounted. Apply 156 London phone 878. 24d-133-3853

TEAMING & CARTING

WANTED — MOTOR CARTING, ALL kinds, long or short hauling. Beatty Bros. 'Phone 2169-891r2.

HELP WANTED—Female

WANTED — EXPERIENCED COOK; general; apply Box 4494 Examiner. 3d-134-4494

WANTED—A HOUSEKEEPER—ONE who would go to the country; apply to 501 Elm St. 3d-133-4478

WANTED — LADY CASHIER FOR men's furnishing store; apply Brass, 345 George. 3d-134-3329

WANTED — A MAID; APPLY 112 McDonnel St., between 7 and 8 p.m. 3d-135-3352

BOARDERS WANTED

WANTED—LADY OR GENTLEMAN boarder. Apply 491 Aylmer street. 6d-134-4404

WANTED—LADY BOARDER, WELL furnished room, central! very private; apply Apt. 5, Fligg Apts., 264 Hunter St. 3d-134-4420

BOARDERS WANTED—WITH PRIvate family; all conveniences; apply 535 Aylmer. 3d-134-4493

AUTOS FOR SALE

CAR FOR SALE—FORD SEDAN—model '21 in first class condition; five good cord tires; $335 cash; Box 3636 Examiner.

CAR FOR SALE — 1924 MODEL Ford Coupe, in good condition. Apply 576 Aylmer or 'phone 1309W. 2d-133-4481

HOUSES, REAL ESTATE

SEE THIS—A GOOD BUY—3 ACRES of good land, 7 room brick house, electric light, one block from city limit and car line, easy terms or exchange for house in city; apply 282 George St. 6d-133-4385

REAL ESTATE—HERE IS A REAL chance with one hundred payment and balance like rent; 3 room cottage, central, good lot, $1200; Houses in all districts to rent; apply 344 King St. 3d-134-4488

FOR RENT

TO LET — HEATED APARTMENT; first month's rent free; couples only; phone 1153w. 3d-134-4504

FOR RENT — MODERN, HEATED Apartments; apply 437 George St. dtf-1868

FOR RENT—HEATED OFFICE ON George street. Apply 437 George street. dtf

FOR RENT—OR FOR SALE — 22 Winchester Long Rifle! phone 768 or 1659. 3d--135-4513

TO RENT—GARAGE ON BROCK ST. for the winter; phone 965J. 3d-135-4514

TO LET—NEW BRICK HOUSE, ALL conveniences; close to street corner, south end; apply H. Wilson, 2 King George St. 18d-144-4346

SMALL APARTMENT TO RENT—Bennett and Goodwill Building. Immediate possession For particulars apply J. F. Strickland, Law Office or 'phone 191. 6d-134-3289

TO RENT—FURNISHED BEDROOM, centrally located; phone 2099J. 3d-134-4499

FOR RENT—GOOD WARM SEVEN roomed house, newly decorated, all conveniences; centrally located, reasonable rent; possession immediately; apply 386 Stewart St. 4d-133-4460

TO RENT—APARTMENT; HEATED; central; 5 rooms and bath; apply Hall, Hall and Stevenson, 116 Hunter street. 3d-134-4493

TO RENT—2 ROOMS. APPLY 250 Romaine. 3d-134-4480

TO RENT — HEATED FURNISHED Apartment; suitable for two people. Apply 224 Hunter W. 6d-136-4479

TO RENT—3 ROOMS DOWN AND one up; suitable for housekeeping; $11.00 per month! 107 Aylmer St. 3d-134--4501

TO LET — CENTRALLY LOCATED, roomy apartment; heated; very suitable for doctor's quarters; also heated office; on George street, lately occupied by American Consulate; apply Schneider Bros., 367 George St. 6d-133-4377

TO RENT—GOOD CORNER STORE; modern heated apartments; also warm house; apply 451 Water St. 26d-149-4285

FOR RENT — OFFICE, HEATED; Apply Bank of Toronto. dtf.-3065

HOUSE TO RENT— 539 DOWNIE street. Apply 437 George street. dtf-1337

TO RENT—ON SEPT. 1, 1925, NO. 374 Water St., apply 437 George St. dtf.-1577

FOR SALE

FOR SALE—NEW STABLE IN GOOD condition; cheap; apply 338 Smith St. 3d-132-4449

FOR SALE—GOOD TONE CELLO; also 5 x 7 Camera; apply 359 Euclid phone 860F. 3d-132-4426

FOR SALE—ONE NEW AUTO DOOR Cutter, cheap; one good high back Cutter; one piano box Cutter; 169 Hunter St. East. 6d-134-4376

FOR SALE—HEAVY BLACK CLOTH Winter Coat, good condition, cheap; phone 980m. 3d-132-4457

FOR SALE—1 BABY SLEIGH; 1 RUG brown shade, 9' x 10'; 317 Boswell; phone 1120J. 3d-134-4484

FOR SALE — NEARLY NEW HAND power Washer; phone 798. 3d-135-3347

FOR SALE — TWO GENTLEMEN'S winter coats; 1 light; 1 dark; size 38, new; apply 576 Murray; phone 717w. 3d-132-4461

FOR SALE — HAPPY THOUGHT Stove in good condition; phone 482 between 6 and 8 p.m. 3d-132-4433

FOR SALE — LOT OF THEATRE Seats in A1 condition: Regent Theatre, Hunter St. 6d-135-4431

FOR SALE—KITCHEN PRIDE COOK Stove, hot water front; apply 526 Chamberlain. 3d-132-4455

FOR SALE—LARGE TRUNK, ALSO other articles, in good condition; 299 Boswell Ave. 3d-134-4500

FOR SALE—DINING ROOM TABLE; ladies' navy tricotine suit, size 36; Phone 1289w. 2d-133-4489

FOR SALE—CRYSTAL PENINSULA Cook Stove, hot water front; 1 gent's bicycle; good condition; apply 516 Lock St. 3d-132-4452

FOR SALE — KITCHEN CABINET, refrigerator, extension table, kitchen chairs, apply 430 Sheridan St. 3d-133-4468

FOR SALE — ELECTRIC WASHING Machine; nearly new; for sale reasonable; apply over 155 Dublin St. 3d 134 4497

FOR SALE—NESTLE PERMANENT Hair Waving Outfit; cheap; 174 Wescott St. 3d-134-4496

FOR SALE—PHONE 1937 FOR YOUR wood, body hardwood, cut, $6.50 per half cord; heavy hard slabs, cut, $6.00 per half cord; hemlock slabs, cut, $4.50 per half cord; W. J. Fitzgerald, Perry St. 26d-157-4495

FOR SALE—4 BURNER GAS STOVE with oven, 1 white enamel bed; 578 Stewart; phone 1435. 3d-134-4498

FOR SALE—LADIES' PATENT LEAther Shoes, size 3, practically new; reason for selling too small for owner; price $2.50; phone 525w. 3d-133 4476

FOR SALE—NEW AUTO KNITTER; apply evenings; first house west of May's School House. 3d-133-4469

FOR SALE — ENGINE LATHE, Barnes make, 8 ft. bed, 14 inch swing, screw cutting also 1 h.p. motor and countershaft; apply 173 Stewart St. 3d-133-4465

FOR SALE — TWO PATCHWORK Quilts; all new pieces; nicely quilted; at 5 McGill St. 3d-133-4439

HEAVEN AND HELL. SWEDENborg's great work on the life after death and a real world beyond. Over 400 pages Only 25c postpaid. H. M. Law, 486 Euclid Ave., Toronto. 4d-5,9,12,16-4491

DRY WOOD FOR SALE — HEAVY Hardwood Slabs; body Hardwood (two grades), mixed slabs and coke; lowest prices at Thompson's, corner Rink and George St., A. Thompson. 12d-141-4447

FOR SALE — CHILD'S COASTER wagon and sleigh; modern encyclopedia, ten volumes; Wells' Outline of History, 4 vols.; all new condition; phone 1458J. 3d-132-4430

FOR SALE — BOSTON TERRIER Puppy, 5 months old; here's a chance, half brother to the best dog from Canada at the Buffalo show 1924 (Barney Google); perfect markings, color and tail; sire most prominent in the east; one best fronted dog ever visited the kennels; apply evenings, between 5 and 7; 103 Maria St.; breeders not apply. 3d-132-4456

FOR SALE — COOK STOVE $9; heaters from $5 up, beds and springs, chairs, tables, sideboard, oak dining room suite, Axminster carpet, nearly new, Organ $12, Mandolin Guitar $4, plates and dishes, etc.; 243 McDonnel St. J. Boorman. 4d-132-4414

FOR SALE—4 FT. HARDWOOD, $12; 4 ft. mixed wood, $8; cut extra; satin finish flooring office 248 Murray St., phone 2647. F. Fredenburg. 26d-145-4156

FOR SALE — GOOD LITERATURE from a priavte library, at private sale—Sets in fine bindings, including Thackeray, Scott, Hugo, Macaulay, Spencer, Landor, Buckle, Morley, Guizot, Ormsby, Poe, Boswell, Newman, Plutarch, Nicoll-Seecombe, Motley and many others; also Englishmen of Letters, British Eloquence from 1608, Appleton's Biography, Encyclopedia Britannica (Stoddard), Year Book of V.S. Dept. of Agriculture; very low prices on account of removal; 588 Stewart St. 2d-133-4486

DICK RUSKIN'S 3RD ANNIVERSary Sale—store full of Bargains; now is your chance to buy your winter supply at a very low cost.

Overcoats	$2.00 up
Suits	$5.00 up
Pants	$1.00 up
New heavy Khaki Breeches	$2.95
New heavy Mackinaw Coats	$6.95
New heavy Mackinaw Pants	$2.98
New Men's Everyday Boots	$2.68
New Men's heavy Rubbers	$2.48
New Men's heavy Work Boots	$2.88
New Boys' Boots, 1 to 5	$2.69
New Boys' Khaki Breeches, all sizes	$1.69
New Ladies' Khaki Breeches	$2.95
Ladies' Coats and Suits to clear at	$2.98

Dick Ruskin's Store, 221 Hunter W. 3d-133-4477

FOR SALE

HEATER FOR SALE — CHAMPION Oak; coal or wood, revolving grates; apply 457 Murray St. 2d-134-4515

SNAP — FUMED OAK PLAYER Piano as good as new must sell at sacrifice; 300 Stewart St. 2d-30,2,5-4353

FOR SALE — GENTLEMAN'S FULL dress Evening Suit in A1 condition. Size 38-40; apply evenings, 416 Stewart St. 2d-5,9-1133

FOR SALE—LADIES' FUR COAT—very cheap; in good condition; phone 1546w. 3d-135--4510

FOR SALE—WALKER OAK HEATer for sale, in perfectly good condition; apply at 593 Harvey street. 3d-135-4507

FOR SALE — QUARTER CUT OAK extension table, sideboards, sewing machine, heaters, new steel spring beds, new wool mattresses $6; cash paid for good household goods; M. T. Butcher, 350 Water St. 1d-133-4508

LIVESTOCK FOR SALE

LIVE STOCK FOR SALE — 5 MILK Cows, 1 set sleighs, 1 evaporator and sap buckets; Thos. G. Gordon, Hall's Bridge, Ont. 3d-134-3330.

LIVE STOCK FOR SALE — THREE good Holstein Bulls, two fit for service; priced right; herd in accreditation; Jas. Seymour & Sons, Ida. Peterboro telephone. 3d-134-4482

HOUSES, REAL ESTATE

REAL ESTATE — MODERN HOUSE for sale in good residential district, seven rooms and winter kitchen; part hardwood floors, bathroom complete; gas, furnace, garage, garden, low taxes, 10 minutes from post office; Geo. McCartney, 474 Roger St., phone 1641w. 6d-135-4439

LOOK! BEAUTIFUL MODERN NEW 6 room Bungalow; French doors; fire place, laundry tubs, west part of city; good terms; apply 421 George St. 5d-134-4435

WORK WANTED

WORK WANTED—CAPABLE WOman desires work by day or week; cooking, nursing or cleaning; phone 1814m. 3d-134-3338

WORK WANTED—WOOD SAWING done; also wood for sale; phone 1244w. 6d-135-4440

WORK WANTED—FOR ALL KINDS of work, especialy for sewer and repair work, digging drains, etc.; apply House 78 Park South; N. Delpellaro. 6d-138-4511

WANTED — POSITION AS MANAGing housekeeper to elderly couple, lady, gentlemen; by refined elderly country lady; Box 4506 Examiner. 3d-135-4506

POULTRY & EGGS

WANTED—LIVE POULTRY—EXTRA prces paid for good stock; phone 771 and we will call, or bring them to A. Atkins, 189 Charlotte St. 26d-147-4207

POULTRY FOR SALE — 20 WHITE Leghorn Hens, 1 Cockerel; 75 cents each; call between 5 and 9 o'clock; No. 5 New Chamberlain St. 3d-133-4472

EGGS AND POULTRY WANTED—Highest prices, prompt remittances, satisfaction guaranteed; ship to United Dairy Stores Co., Receiving Dept., 416 Bonsecours St., Montreal. 15d-140-4326

WANTED

WANTED—OLD GOLD AND ARTIficial teeth; apply Phillips Dental Lab. 408 1-2 George. 26d-154-4391

WANTED TO BUY — MILK ROUTE 75 quarts; apply Box 3313 Examiner. 3d-133-3313

WANTED — COUPLE TO SHARE home (home privileges); apply 515 Albert St., phone 2027w. 3d-134-3335

WANTED — TRUCK WANTED TO take load of furniture from Toronto, weighing about 1 ton; state price; box 4466 Examiner. 3d-133-4466

WANTED — MAN WITH SMALL capital, accustomed to horses, wishing to get money-making business; for particulars call at 421 George St. 5d-134-4487

WANTED TO BUY — A SECOND hand Quebec heater with oven and water front; apply Box 1600 Examiner. 3d-133

WANTED — RAGS, BONES, OLD stoves, copper, brass, zinc, rubber, auto tires, wood ashes. Will send a man and clean your cellar or ash Stevens, 364 Mark street, or 'phone house free of charge. Address 2033

LOST

LOST—SIGNET RING; ENGRAVED "B.S."; phone 1676J. 3d-135-4512

LOST— TAKEN THURSDAY EVEning, Flyer handsleigh, from 201 Brock street. Kindly return. 3d-135-4505

LOST — BRACELET SET WITH green and white brilliants; finder please leave at Examiner office. 3d-133-4467

LOST—A HOLSTEIN HEIFER FROM the 9th line of Cavan; finder please phone 522 r 21. 3d-133-3333

LOST—1 YEAR OLD HEIFER WITH top off right ear from Sam Bryce's pasture; finder notify J. D. Shea, R. R. No. 4, Lakefield. 3d-133-4503 1wkly-Dec. 10-4503

Under The Study Lamp

RALPH CONNOR'S NEW BOOK.

A very large reading public will welcome the announcement of a new book by Ralph Connor, for ever since the days of "The Sky Pilot" he has been a favorite author with thousands, particularly in his native Canada. His new book is a most interesting one, with plenty of action and thrill, an appealing love story and a touch of seriousness throughout that will give the careful reader pause to think. In spite of its Biblical title, however, it is not in any sense an "uplift" book. Nor is it a war story, though its action covers that period.

The really surprising part about this author is how much he packs into a story, and this latest work is no exception. It presents a group of very real characters, and a fund of rapidly moving events that hold the attention from beginning to end.

The story opens in a little Nova Scotia fishing village, and much of the action takes place there. The quaint folk of that vicinity are the principal characters. Tony Mackinroy, the handsome cultured son of a marvellous father who has been fisherman, sailor and naval officer in his day, is the central figure. To this quiet village comes a party of American tourists, young ladies and gentlemen, and during their stay their yacht is wrecked and of course Tony goes to the rescue. He falls in love with Diana, one of the girls of the party and she with him, but it is not till the outbreak of war makes separation imminent that either of them speaks.

Tony does special service during the war, in charge of his own gunboat. The war section of the book is comparatively short, though its influence is felt through the whole story, but the surprising twist that is given to the whole chain of events, and the final outcome is too good to expose here. A big powerful theme has been handled in a most sincere and convincing way.

Without hesitation or reservation we recommend "Treading the Winepress." It can be classed with the very best work that Ralph Connor has ever done. A story of this kind will appeal to almost any type of reader. The book will make an excellent Christmas present for many.

1926 AUTO MARKERS HERE DECEMBER 15

Those Desiring Licenses Immediately Must Take 1925—Half Price.

Notice has been received by Frank Stinson, secretary of the Chamber of Commerce, and issuer of motor licenses here, that the 1926 automobile markers will be received about December 15. In the meantime, according to instructions from the Registrar of Motor Vehicles in Toronto, those desiring licenses immediately must take 1925 markers at half price, and obtain the 1926 markers when they are received.

A bag containing an onion and sweet herbs put into the water with the boiling fish will add much more flavor to the fish.

Although she can neither read nor write, Koudret Hanoun, now past 60 years of age, has been elected Mayor of the village of Germat, Turkey.

Miss Eleanor Mitchell, an English girl, recently won the European speed typewriting championship, with 812 touches or 129 words a minute.

GREAT MYSTERIES

Solved By Sheerluck Bones

(The Peterborough Detective.)

THE CASE WITHOUT CLUES; or HOT DOG

The stoop-shouldered little man in black sank dejectedly into a chair.

"That's right, friend shoemaker, have a chair," said Sheerluck Bones, the great Peterborough private detective, warmly.

His visitor started.

"How do you know I am a shoemaker?" he asked.

"Ha, quite easy," sniggered the great detective. "I knew it at once by the patched condition of your shoes and your knock knees. Then, too, you have your mouth full of tacks. Take them out, please, I can hear you better." And Sheerluck took a half a pep-o-mint to brace his mind against the problem he saw was about to be given into his hands for solution.

The shoemaker, for such he was, stared in astonishment.

"It's about my little dog," he faltered. "He disappeared. It's the funniest thing! He was in the room back of my shop with my little boy one minute; the next the boy came out alone. The dog wasn't there, and he didn't come out, for I should have seen him. The window was locked—there's only one window in the room—and I was sitting by the only door. Inspector Reid told me you are the only man on earth can solve a big mystery like that."

The great detective blushed with modest pleasure.

"What was the boy doing in the room; do you remember?" he asked, with tips of his long tapering fingers together.

"Well, he knew the dog was troubled with fleas, and somebody told him the only sure cure was to rub a bucket of kerosene well into the dog's skin and then apply a match and wait results. He went into the room with the kerosene and the matches."

The great detective, who in spite of his inexorable logic and long acquaintance with tragedy, was as tender-hearted as a chicken, shook his head.

"It's too bad, but I'm afraid I can't help you," he said as he nibbled the rest of the pep-o-mint. "There seems to be no clue."

HELP WANTED—Male

SALESMAN FOR LINE OF LITHOgraphed labels, stickers, art calendars, etc. Good sideline. Wright Litho Co., London, Ont. 12d-14-3658

WANTED—SNAPPY YOUNG SALESman; permanent position for right man with ability; must come well recommended; Box 4485 Examiner. 3d-134-4485

B. C. SHINGLES
I handle the best grades of British Columbia Shingles at best prices. Roofing and roofing materials our business.
FRED. H. ROWAN
607 Weller St. Phone 851

NOTICE TO CREDITORS

In the matter of the Estate of John Burritt Mann, late of the City of Peterborough in the County of Peterborough, Physician, deceased.

Notice is hereby given, pursuant to Section 56 of the Trustees Act, R.S.O., 1914, Chap. 121, that all creditors and others having claims or demands against the estate of John Burritt Mann, who died on or about the twenty-fith day of September, 1925, near the Village of Fernbank, are required, on or before the 15th day of December, 1925, to send by post, prepaid, or deliver to Joseph Wearing, the executor of the last Will and Testament of the said deceased, their Christian names and surnames, addresses and descriptions, the full particulars, in writing, of their claims, a statement of their accounts and the nature of the security, if any, held by them.

And take notice that after such last mentioned date the said executor will proceed to distribute the assets of the said deceased among the parties entitled thereto, having regard only to the claims of which he shall then have notice, and that the said executor will not be liable for the said assets or any part thereof to any person or persons of whose claim notice shall not have been received by him at the time of such distribution.

Dated at Peterborough this 14th day of November, 1925.

Joseph Wearing,
408 Water Street,
Peterborough, Ont.
Executor.

4d-14,21,28,5-3072

NOTICE TO CREDITORS.

In the matter of the estate of John Taylor late of the City of Peterborough, in the County of Peterborough, Labourer, deceased.

Notice is hereby given, pursuant to Section 56 of the Trustees Act, R.S.O., 1914, Chap. 121, that all creditors and others having claims or demands against the estate of John Taylor, who died on or about the Eighteenth day of August, 1925, at the City of Peterborough in the County of Peterborough, are required, on or before the 28th day of December, 1925, to send by post, prepaid, or deliver to Joseph Wearing, Solicitor for the Executors of the last Will and Testament of the said deceased, their Christian names and surnames, addresses and descriptions, the full particulars, in writing, of their claims, a statement of their accounts and the nature of the security, if any held by them.

And take notice that after such last mentioned date the said executors will proceed to distribute the assets of the said deceased among the parties entitled thereto, having regard only to the claims of which they shall then have notice, and that the said executors will not be liable for the said assets or any part thereof to any person or persons of whose claims notice shall not have been received by them at the time of such distribution.

Dated at Peterborough this 23rd day of November, 1925.
GEORGE NICHOLL TAYLOR AND EDITH TAYLOR, by their solicitor JOSEPH WEARING, 408 Water Street, Peterborough, Ont.
4d-28, 5, 12, 19-3259

BELTING

All sizes new and second hand Rubber and Leather Belting in stock. Apartment and store to let.
A. LOW & CO.
385 Bethune St.
Phone 697 - N. and Hol. 1027

GOING TO BUILD? YOU MAY rent a house but homes are built See our New Model Home built to scale. For plans and prices on houses, summer cottages, garages, remodeling, etc. Consult—
A. B. CUNNINGHAM
331 Reid St.

Tomorrow's HOROSCOPE

By Genevieve Kemble

SUNDAY AND MONDAY, DECEMBER 6 AND 7.

Sunday's astrological forecast favors all manner of domestic, social and romantic activities and encourages all literary pursuits, but it warns against false friends and urges extra attention to the health.

Those whose birthday it is may have an active and successful year socially, but may be deceived by false friends. The health should be protected. A child born on this day should be versatile and active, but may be subject to deception.

Monday's horoscope is a very unimportant one, urging attention to the general trend of affairs in routine lines. However, speculation should be avoided, but new enterprises may be taken into consideration.

Those whose birthday it is may have a fairly routine year, although new projects and propositions may be taken into consideration, providing they are not speculative in character. A child born on this day may have a fairly fertile mind, given to contemplation of fine schemes or ventures out of the ordinary, but the probability is that it may have a colorless career.

RAILWAY TIME-TABLES

CANADIAN NATIONAL RAILWAYS

Canadian National Railway Time Table corrected to date. All trains daily except Sunday.

No. 91—7.10 a.m. for Lindsay and Toronto.
No 96—8.10 a.m. for Port Hope, Toronto, Hamilton, Montreal, Quebec, Halifax and Portland, Me.
No. 93—8.20 a.m. for Lindsay, Orillia, Midland, North Bay and Toronto.
No. 371—8.30 a.m. for Lakefield.
No.98.—8.35 am for Hastings, Campbellford, Stirling, Belleville and points on the main line east
No. 92—12 noon for Lindsay, Port Hope, Ottawa, Toronto, Buffalo, Philadelphia, New York, and makes connection with the International Limited for London, Detroit, Chicago also makes connection with the "National" for Winnipeg, Edmonton and Vancouver.
No. 373—12.05 p.m. for Lakefield.
No. 100—12.15 p.m. for Hastings, Campbellford, Belleville and Ottawa.
No. 95—5.24 p.m. for Lindsay, Orillia, Midland, North Bay and Toronto.
No. 99—8.19 p.m. for Lindsay, Saturday night only.
No. 94—9.10 p.m. for Port Hope, Montreal, Quebec, Halifax, Boston and Portland, Me. Carries through sleeper for Montreal.

CANADIAN PACIFIC RAILWAY.

(Corrected to date.)

GOING EAST—
11.57 a.m.—Norwood, Havelock, Bonarlaw, Tweed, Perth, Smith's Falls, Kingston, Ottawa, Montreal and intermediate points daily. On Sunday this train proceeds east only as far as Havelock.
6.20 p.m.—Indian River Norwood, Havelock and Tweed. Daily except Sunday.
11.55 p.m.—Havelock Tweed, Kingston, Perth, Smith's Falls, Montreal, St. John, Boston and New York. Daily except Saturday.
1.50 a. m.—Havelock, Tweed, Kingston, Perth, Smith's Falls, Ottawa.
GOING WEST—
4.55 a.m.—Myrtle, Toronto, Guelph Goderich, Hamilton, Galt, Woodstock, St. Thomas, London, Chatham, Detroit, Chicago and New York. Daily.
6.00 a.m.—Toronto (Yonge street), Owen Sound, Teeswater and intermediate points. Daily except Sunday.
7.35 a.m.—Toronto, Hamilton, Brantford, Buffalo, Rochester, Boston, New York Galt, Woodstock, London, Chatham, Detroit and intermediate points between Peterboro and Toronto. Daily except Sunday.
9.35 a.m.—Bethany, Lindsay, Orillia, Port McNichol and intermediate points. Daily except Sunday.
2.35 p.m.—Toronto, Hamilton, Brantford, Buffalo, New York, Galt, Woodstock, London, Windsor, Detroit, Chicago and intermediate points between Peterboro and Toronto. Daily.
6.50 p.m.—Lindsay, Toronto and intermediate points. Daily except Sunday.

Telephone 790 When You Want Your
Piano Or Organ Tuned.
Player Pianos a Specialty
All Work Guaranteed
W. H. CUNNINGHAM
560 Weller Street

Advertise in The Examiner

FOR SALE

Hotel for sale, completely furnished including barber shop and fixtures, pool room, two tables; stock of tobacco; about $300 worth of soft drinks; eight tons of coal, and 10 bags of potatoes. $5500 takes the whole thing; will take city house as part.

22 acres to rent, about 80 apple trees, brick house and barn. $25 per month.

Four roomed Flat to rent at $25, heated.

Heated Apartment, Homewood Ave., $38.00 per month.

Heated Apartment, Homewood Ave., $45.00 per month.

Central Apartment, Rubidge street, $40.00 per month.

First mortgage of $3150.00, interest 6 3-4 per cent, on fine residence, Weller St. Value of land $1500; buildings $4000.

H. J. McCANNAN
Agents for Fidelity, Gentz, British and European Fire Insurance Cos.
149 Simcoe street. 'Phones 46 - 772 Nugent, Phone 2598

FOR SALE OR EXCHANGE

100 Acres of Choice Farm Land—Situated about 2 miles from city; 100 acres working land, balance in pasture. Splendid brick house, frame barn and driving shed. Owner would exchange for a property in city. Price $10,000.00

150 Acres of Good Working Land—Situated about 8 miles from city. Dandy frame house, bank barn and driving shed. This farm is in a high state of cultivation, and owing to owner having no help, he will sell same, or will take a property in city. Price $10,000.00

80 Acres of Good Farm Land—40 acres working land, balance in pasture. Good brick house, frame barn. Situated about 1 mile from city. Owner would consider an exchange for Toronto property. Price $4,500.00

100 Acres of Land—60 acres under cultivation, balance in pasture and wood. Well fenced and watered. Small orchard. Buildings consists of frame house, very comfortable; barn, driving shed, stable and other buildings. Eight miles from city. Owner would take a city property on same. Price, $4,800.00

We have a number of good Houses to rent at very reasonable rents.

For particulars and inspection of the above Farms, apply

J. T. O'CONNELL & CO.
136 Hunter St. W., Peterborough
House phone 1358. Office phone 276.
A. Mills, agent, phone 1493w.

FOR SALE

7 room Brick, oak floors, mantle, divided cellar, laundry room with tubs, clothes chute; bargain..$5200

7 room Brick, all modern, oak floors; garage, central; good buy....$4500

6 room Brick; water, light and gas; edge of city; township tax...$2300

7 rooms new house, fully modern, west side; take good lot.....$3500

Number of good houses to rent.

P. E. Rutherford Agency
282 George Street. Phone 142

FOR SALE

$5500—6 roomed new Brick, all modern, large lot, would consider lot.

$5500—6 roomed Bungalow, new, all modern; would take good lot, west side.

$3300—6 roomed Brick, all modern, except furnace, easy terms.

$2400—6 roomed Brick, 3 piece bath, easy terms; garage.

$3500—6 roomed house, all modern except furnace, electric range, easy terms.

$2800—6 roomed house, all modern except furnace, garage.

170 acres, choice land, good buildings, close to market; would exchange for city property.

50 acres on Provincial Highway, close to city, would consider house.

Agents for Fire and Life Insurance

J. CHAMBERS & CO.
393 Water Street
Office 341.
Residence 'Phone 1594W
G. Adams, Agent. 'Phone 1291m.

CHINA PAINTING
Mrs. Langley McCarthy Teaches Biscoffs' New and Beautiful Work in
CHINA PAINTING

DAVIS-THOMPSON COMPANY, LTD.
Insurance and General Agency
433 GEORGE ST. PHONE 40

4% INTEREST, compounded Half-Yearly, Paid on Deposits

One Dollar opens an account. Special facilities afforded Depositors for the convenient transaction of their business, and accounts are subject to cheque withdrawal.

For Sums of $100 and upwards this Company's Debentures are issued in terms of one to five years, bearing special rates of interest, depending upon the term of investment.

TORONTO SAVINGS AND LOAN CO.
435-437 George Street
Peterborough

"BRINGING UP FATHER"

Geo. McManus

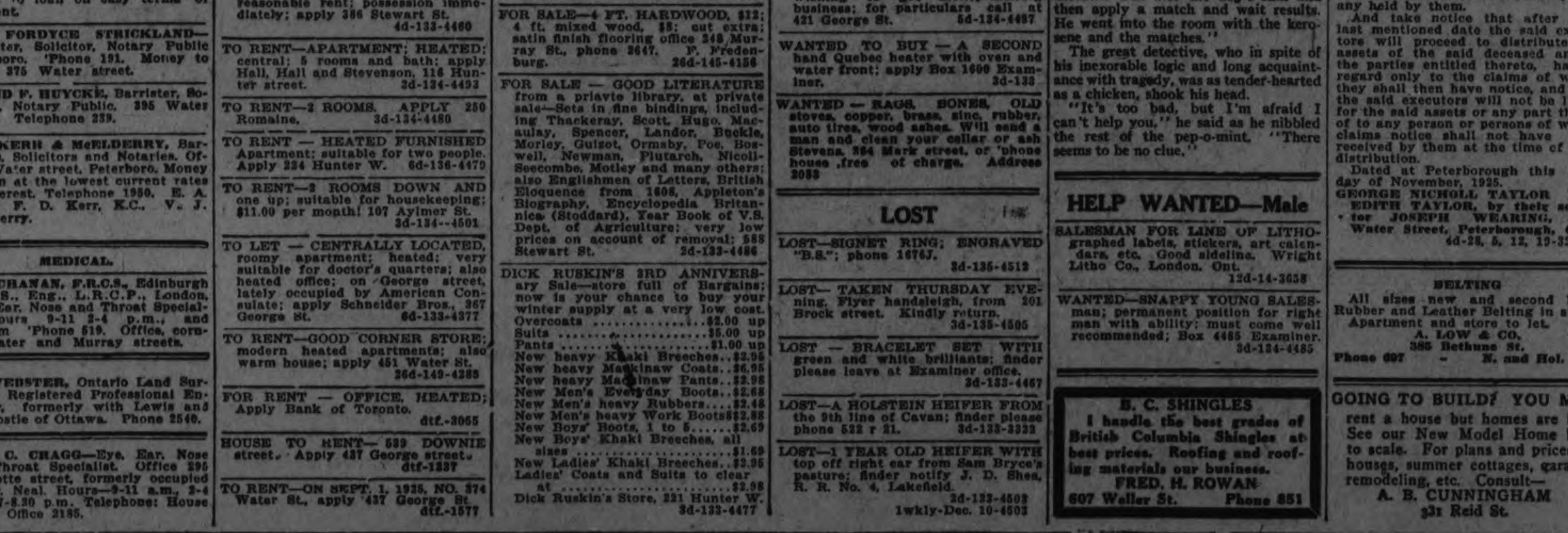

"Be Still and Know That I am God" Psalm 46:10

Suggested by Rev. J. W. Gordon

What Is Going On?

By Rev. M. C. Mackinnon, M.A., B.D. Knox United Church, Peterborough

IN A RECENT magazine article on "The Dilemma of The Negro" the writer speaks of "the red flame of their bitter hurt" and "the mounting bill of deviltry which the dark world holds against the white." He then adds: "Why are the pacifists silent in these vast preliminaries of battle? Have they forgotten the fields of France, strewn with dead youth? . . . What are they doing about it today and here?" And his answer is: "Nothing, nothing. The — fools do not even know what's going on!" These are the recent words of a brilliant negro scholar and journalist, W. E. Burghardt du Bois, author of "Darkwater." At a Christian conference in Glasgow several years ago I heard Rev. Frank Lenwood, of the London Missionary Society say in reference to this man and his book that on many of its pages he would be proud to call the man who writes it master. I judge therefore that his words above quoted, however strong they may seem, are not as be lightly dismissed. I thus dare to quote them, and ask, how much do we know of what's going on in our world? A great editor said when the Great War was on, "All I ask of God is that I may live four years after the close of this war, in order that I may see what a wonderful world we possess." He is gone, but we are here seven years after Armistice. What about this wonderful world we possess? This paper will present a picture gained by the writer as he has listened to prominent leaders speaking with authority upon present world problems.

ROBERT E. SPEER, pleading that we face our real world, says it is a world sick and hungry, sad and weary, war-torn, divided, filled with suspicion and distracted, and yet a wonderfully patient and enduring world, at heart kindly and friendly, wondering why we cannot find a way out of chaos. JOHN R. MOTT says he was never so alarmed about the world as he is today. "I am not an alarmist, nor am I a pessimist, but I would be a deceiver if I gave any other impression." The next twenty years are to prove the most critical in the history of our civilization. To understand why this crisis, we must note two processes in recent history.

A Shrinking World.

As General Smuts pointed out, "The cardinal fact of geography in the twentieth century is the shortening of distances and the shrinking of the globe. The result is that problems which a century or even fifty years ago were exclusively European now concern the whole world." This change is at once grasped if we read in the "Quarterly Review" of a hundred years ago the "palpably absurd and ridiculous" prospect held out of locomotives travelling twice as fast as stage coaches! As long ago as 1904, locomotives exceeded the speed of one hundred miles an hour without accident. In 1925, man has flown over three hundred miles in an hour. A leading newspaper says we shall live to see man fly around the world by daylight, and Kipling fortells the day when even at the equator we shall hold the sun level in his full stride. All this means that the world is shrinking and becoming much smaller so that all its peoples are close neighbours who must learn to live together as one community.

The World is One.

Our small world is one world. The Creator is even now forcing our peoples together that they may realize their unity. How much one we are came home forcibly in a recent outbreak of the dreaded Bubonic plague from the Orient, in California. Or in industry, child labour legislation is defeated in America, not because Americans are'nt interested in child life, but because American factories are competing with factories in China where children five years old work from five in the morning until seven in the evening, at a wage of ten cents a day. The proprietor of a silk mill in Wilkesbarre, Pa., recently refused higher wages to his employees because of competition with the silk mills of Tokyo. American and Canadian girls bob their hair and the result for one town alone in China, Chefoo, is that where two years ago 18,000 women and girls were employed in the hair-net factories, 16,000 have been thrown out of employment. The world is just one closely interdependent community and the big problem is one of living together as members of one world family.

Speaking in Glasgow not long ago MISS MAUDE ROYDEN emphasized the implication of this truth.—"We have the scientific knowledge that the unityl of man is not a mere phrase but a fundamental fact. We have the bitter experience of the war to teach us that we cannot violate that fundamental law without chaos, destruction, and death. But what we lack yet is the spirit—the faith in human nature, the belief that it is possible for nations to be Christian."

C. H. PATTON, writing on "The New World Era" says: "The world is one. The fact of it will not budge, whether the nations recognize it or not—Racial unity is a basal fact of Creation." God hath made of one all nations of men for to dewll on all the face of the earth" (Acts 17:26). "From the place of his habitation he looketh upon all the inhabitants of the earth. He fashioneth their hearts alike" (Psalm 33:13,14). To this underlying unity of creation is now added the unity of socialization. Steam and electricity have so bound us together in a system of economic and social interdependence that there is no escape. The world has reached a stage where unification will proceed on its course whatever horizonless politicians do to impede its progress.

PROFESSOR PERCY DEARMER, of King's College, London, has said: "The world is now one in fact. Untold miseries and cataclysms worse far than that from which we are emerging, lie in store for us, unless the world becomes also one in heart. The hope of the world lies, in sober truth, with those who preach peace to them that are afar off as well as to those that are nigh."

White Domination.

In addition to the shrinking of the world, another process has been going on which vitally affects the relations of peoples. I refer to the amazing expansion of the white man's influence. Basil Mathews, in "The Clash of Colour" presents a moving-picture view of the last four centuries of history. At the beginning of the 16th century, the white man was besieged in the relatively small territory known as Western and Central Europe, with the British Islands lying off-shore. Consequent upon the earlier voyages of Columbus and Vasco da Gama, the oceans became "a pathway to the ends of the earth," and the white man set out to farm the world. He steadily subjugated the red, black and brown races and proceeded to encroach upon the rights of the yellow race. In four astounding centuries he discovered, opened up and took under his control all the continents of the world, with the exception of the Far East and parts of South America. Today the whites have ten times as much territory as they had in 1500 A.D. Nearly nine-tenths of the whole habitable area of the world is now under white control, mostly under the hand of English speaking peoples. Of every seven people in the British Empire six are coloured.

White and Yellow Perils

After four centuries of white expansion, subjugation and exploitation two tremendous events happened in recent world history. Taking her cue from Germany, Britain and America, Japan, a yellow people, adopted Western ways of war and commerce and in her defeat of Russia, a white people, put an end to the white man's aggression. Ten years later came the Great War, a stupendous white civil war, and in our modern small world the white man's former influence crashed in moral ruin. Resulting from these events came cries of yellow and white perils. The whites talked of Yellow Peril and now in the East, the yellows and in Africa the blacks are talking of the White Peril, and certainly not without good reason.

A leading newspaper in the Orient, touching on the domination of the world by Anglo-Saxons, bitterly referred to "the sweet juice of the world being sucked by the white race." A scientist, writing on the great powers of the yellow race, goes on to say: "With this race (the yellow race), so richly endowed, the dominant white race must engage in the greatest conflict in all history." RABINDRANATH TAGORE, the great Hindu poet and philosopher, not long ago toured in China, Japan and lecturing on "The Arrogancies of the White Races," and sounding the call for a compact of the yellow, brown and black races against the white. And a prominent authority, who, for good reasons, must be nameles , informs us that during the recent trip of the American navy in the Pacific, the Japanese navy was held ready for instant action. While the white man fears the Yellow Peril, the yellow man fears the White Peril!

This upheaval of race suspicion and hatred is also rampant among the black peoples, as indicated in the following extracts.—

MARCUS GARVEY, speaking to an audience of 20,000 negroes, said: "The bloodiest of all wars is yet to come, when Europe will match its strength against Asia, and that will be the negroes' opportunity to draw the sword for Africa's redemption." Here is a gragment of a litany written by a man of colour after a lynching of several negroes:— "Bewildered we are and passion tossed, mad with the madness of a mobbed and mocked and murdered people . . . we raise our shackled hands and charge Thee . . . keep not Thou silent, O God! Sit no longer blind, Lord God, deaf to our prayer, and dumb to our dumb suffering. Surely Thou, too, art not white, O Lord. . . ."

"Do you remember at the end of Browning's 'Instans Tyrannus' how the tyrant speaks:—

"Do you see? just the vengeance complete.
The man sprang to his feet,
Stood erect, caught at God's skirts and prayed!
So, I was afraid."

So, when I think of those words, "Surely Thou, too, art not white, O Lord," I am afraid for Europe and my people, for I seem to see the hands of black men everywhere lifted up to God, and I know that for every sin against them judgment is sure—e-."

BURGHARDT DU BOIS (speaking after the war) thus sums up his vision of the fight of the "subject races": "Wild, and awful as this shameful war was, it is nothing to compare with that fight for freedom which black and brown and yellow men must and will make unless their oppression and humiliation and insult at the hands of the white world cease. The dark world is going to submit to its present treatment just as long as it must and not one moment longer."

The Hope.

What is the way out, wherein lies hope for this saddened and distracted world? In the language of VISCOUNT GREY at Glasgow, the situation is really "an ultimatum to Christian civilization to prevent war in the future. If they cannot prevent war their civilization will perish." The hope of the world lies in one direction only, the practical Lordship of Jesus Christ over all races. A prominent Jewish scholar and ambassador, Mr. Morgenthau, says: "Jesus has exercised more influence on human history than any other personality. We shall never get out of war except following His teachings." A leading thinker in India says to one of our missionaries, "There is nobody else who is seriously bidding for the heart of the world except Jesus Christ. There is nobody else on the field."

The late PRESIDENT WILSON, in "The Road Away From Revolution," said: "Our civilization . . . can be saved only by becoming permeated with the spirit of Christ and being made free and happy by the practices which spring out of that spirit."

The late VISCOUNT JAMES BRYCE said: "The one sure hope of a permanent foundation for world peace lies in the extension throughout the world of the principles of the Christian Gospel." Lord Cecil is more specific: "In the application of the principle of Christianity lies the only solution of the problem."

ROBERT E. SPEER: "Christ alone carries love across the gulf of race and nation and seeks to make mankind genuinely one."

Frank Lenwood: "Christ is never so clearly set forth as Lord, never so truly glorified as when the great gulfs are bridged, and two men of far-off lands and different history are friends in Him."

Babson: "Civilization is ultimately dependent on the ability of men to co-operate. The best barometer of civilization is the desire and ability of men to co-operate. The willingness to share with others, the desire to work with others is the great contribution which Christianity has given to the world."

ROBERT E. SPEER: "The tragic need of the world is for an incarnation of a universal brotherly love. The thing never will be made a reality except by incarnation, by such actual functioning of the Christian church across the world as will utter visibly and tangibly to men the spirit of a universal trust and love. . . . We have listened entirely too long to nonsense regarding chasms run across humanity that can never be bridged. . . . We have got to believe that nations can love one another even across the Pacific Ocean, and the Christian church must set herself to lead in that affection and we must not content ourselves with projecting the duty into the distant future or looking at the platform that lifts it beyond the level of our immediate and practical duty."

The great need of our world is an ever-living sense of our fundamental unity, and the only hope for such is in Jesus Christ. At the Washington convention this year JOHN R. MOTT, chairman of the International Missionary Council, said: "In my recent visits to different parts of the Moslem world, I was solemnized and humbled to find that the principal argument the Mohammedans were using against us is that of our divisions. We must do away with this stumbling-block. To this God is unquestionably calling us." At the same convention BISHOP CHARLES H. BRENT, of the Anglican church, said: "I see but two things to live for: one of them is the unity of the Church of God; the other is the good-will among the nations that will forever banish war. More than ever the mission field demands that there should be unity of the church in the homeland."

A New Earth.

"God grant us wisdom in these coming days,
And eyes unsealed, that we clear visions see
Of that new world that He would have us build,
To life's ennoblement and His high ministry.

"Not since Christ died upon His lonely cross
Has Time such prospect held of Life's new birth;
Not since the world of chaos first was born
Has man so clearly visaged hope of a new earth.

"Not of our own might can we hope to rise
Above the ruts and failures of the past
But, with His help who did the first earth build,
With hearts courageous we may fairer build this last."

—John Oxenham.

POWERS AGREE TO CO-OPERATE

Britain and France To Work Together in Near East Mandates.

TROUBLES WORSE.

LONDON, Dec. 5. — (Canadian Press).—The Westminster Gazette, which is making a daily feature of the alleged grave danger of an Anglo-Turkish war, says the situation has been accentuated by an agreement which it learns Great Britain and France concluded for co-operation in the mandate territories of the Near East, including presumably the event of an attack by Turks, the idea being that Great Britain and France would act in behalf of the League of Nations.

Start Baby Right

You are perfectly safe with Baby's Own Soap which has been used in the Nurseries of five generations.

The price is very little—10c—simply make sure you get Baby's Own so as not to take chances with his delicate skin.

Baby's Own Soap

"It's Best for You and Baby too"

HERE AND THERE

Thoughts for Sunday by Rev. J. W. Gordon, M.A., B.D., St. Andrew's Church, Peterborough

Robert Louis Stevenson's "family Prayer" used by him at close of each day:

"Go with each of us to rest; if any wake, temper to them the dark hours of watching; and when the day returns to us, our Sun and Comforter, call us with morning faces and with morning hearts, eager to labor, eager to be happy, if happiness shall be our portion; and if the day be marked to sorrow, strong to endure it."

A beautiful and striking illustration of the real unity which lies behind our sectarianism was afforded by the memorial service held in St. Paul's Church last week in honor of Queen Alexandra. Called at the request of Mayor Turner, the meeting was in charge of the Ministerial Association and in as far as it was numerically possible all Protestant denominations shared in the platform leadership of the service. Some criticism has been heard of the fact that this meeting was held on Thursday instead of Friday evening. It was originally planned for Friday but it was found to be an unwise and impossible date. The crowded church—the quiet hush pervading the service and the simple, kindly, wise words of Mr. Langford, together with the sympathetic rendering of "Abide With Me" by the male voice choir and the Salvation Army band's splendid "Dead March," all spoke of love and hope and triumph and peace.

WELSH MUSIC.

As illustrative of the well-known musical aptitude of the Welsh people, let me quote the following impressions which the Right Reverend Monsignor Sexton, the Dean of Cork, has recently been communicating to his own countrymen:

The Irish Dean boldly claims the Welsh Eisteddfod, with its conclave of bards, as "the direct descendant of the old bardic sessions that were at one time held in Ireland." He laid special emphasis on the fact that Welsh is still a living language throughout the whole of Wales, and, as he truly observed, the people of Ireland might well profit by the example of their sister country in the preservation in her native tongue. Dean Sexton recalled a stirring incident at last year's gathering of the National Eisteddfod, when, after the Eisteddfod choir had rendered the "Hallelujah Chorus" in the most brilliant fashion and an audience of twenty thousand were clamouring for an encore, the conductor requested that vast throng to sing it themselves, whereupon, as the Dean recalled, the crowd of twenty thousand Welsh people instantly sprang to their feet and sang the chorus in the most wonderful harmony. It was, Dean Sexton assured his own countrymen, the most thrilling and inspiring incident which he had ever witnessed.

RADIO'S INFLUENCE.

A correspondent of the "Christian World" gives an illustration of the possibilities of the radio in reaching non church-goers and influencing them for good. The place was "the little house round the corner"—a small suburban public-house which serves local tradesmen and others as a kind of club. The occasion was the service broadcast from St. Martin's-in-the-Fields. When the chiming of the bells began the landlord, who is a wireless enthusiast, placed a loud speaker on the table in the saloon bar and "switched on" the transmission. As the service proceeded, glasses were set down, pipes went out, and the hymns, prayers and address were listened to in profound silence to the end. One of the little company, when he reached home, surprised his family by declaring that he had been to church. When they openly expressed their incredulity he entered into an explanation and said that he should start going again regularly to church. The incident shows how the broadcast services are appreciated even in what might have been regarded as unlikely quarters.

REALISTS ARE CRUDE.

A newspaper man was criticising the books of some recently popular "realists."

"'It isn't," he said, "the frankness of these men that I dislike. It's their crudeness, their amateurishness. Much of their work, in fact, is on a par with the schoolboy's essay on Cromwell that began: 'Oliver Cromwell had an iron will, an unsightly wart and a large red nose, but underneath was deep religious feeling.'"

A.Y.P.A. COUNCIL ANNUAL BANQUET

Successful Affair Held By District Organization at St. John's.

W. P. WOOD SPOKE.

The annual banquet of the Peterborough and District Council of the Anglican Young People's Association was held in St. John's Parish Hall last night, and about two hundred of the district branches sat down to a fine supper served by the St. John's branch. The meeting was opened by singing the Doxology and repeating the Lord's Prayer. Bert Hope, President of the Council, was chairman, and at the head table were officers of the Council and clergy of the various churches.

After all had been satisfied with good things, Rev. Dr. R. C. Blagrave, Vicar of St. John's, welcomed the visitors in a short address. The toast to the King was then proposed by G. A. Ham, of St. John's.

The toast to the Church was proposed by Rev. T. J. O'Connor-Fenton, of Norwood, Rural Dean of Peterborough. This was replied to by Rev. Walter Cox, of Lakefield. The address of both reverend gentlemen were highly appreciated.

After a solo by Miss Ruby Quartermaine, who was forced to respond to an encore, the toast to the A.Y.P.A. was proposed by Robert Stone, of Millbrook, Immediate Past President of the Local Council. The visiting speaker, W. P. Wood, President of the Toronto District Council, responded to this toast in a speech which was of great interest and inspiration to the members present.

Mr. Wood's subject was citizenship, and he showed how true membership in the A.Y.P.A. was of the same character as true citizenship. He stressed the necessity for loyalty in both cases, and told how the fourfold aim of the A.Y.P.A., "worship, work, fellowship and edification" should be carried out.

A solo by Mr. Moore was next on the programme, and was much enjoyed and an encore demanded. Rev. J. Douglas Paterson, of All Saints' then proposed the toast to the Ladies. He said that there was so much to be said that he wouldn't try to tell all the goods points of the ladies, but would just call on the gentlemen present to rise and drink to the fair sex, which was done, after which the men sang, "For they are jolly good fellows," and gave three cheers and a tiger. Miss Clara Adams replied for the ladies and advised the men always to let the women have their own way.

After Dr. Blagrave had expressed the thanks of the gathering to Mr. Wood, the hymn, "Blest be the tie that binds," was sung and the benediction brought the annual banquet to a close.

NEW QUEEN'S BUILDING.

Students' Union Costing $100,000 Planned.

KINGSTON, Dec. 5 (Canadian Press).— A decision has been reached to erect a students' union at Queen's University. Tentative plans provide for a building costing about $100,000. The building will be two stories in height with a basement. The plans allow for a large dining room and also include space for a small theatre that could also be pressed into service as an auditorium. The plans do not include rooms for the housing of students, but there will be special accommodation for transients. The union committee has between $35,000 and $40,000 in cash and promises of subscriptions for a much larger amount. It is hoped to start the erection of the building next year.

KNOX ANNIVERSARY

REV. JOHN DOW, M.A., Preacher

Recently Called from Scottish Pulpit to Most Important Chair in Knox College, Toronto

SPECIAL MUSIC

Anthems—"I Am Alpha and Omega" ..... Stainer
"Break Forth Into Joy" ..... Barnby
"Watchman, What of the Night?" ..... Thompson
Solos—"He Shall Feed His Flock" ..... Handel (Messiah)
Recit. and Aria, "Waft Her, Angels" ..... Handel (Jephtha)
Organ—Prelude on "Adoro Te," Boellmann; "Priere," Jongen; "Kyrie Eleison," Reger; "Wirglauben All," Bach; "Fugue in G," Bach; "Carillon," Vierne.
Soloists—Mrs. Ross Williamson and Mr. Maurice Park.
Mr. Charles Peaker, Organist — M. C. Mackinnon, Minister

ST. PAUL'S

REV. WILLIAM ALLAN
MINISTER

Sunday at 11 and 7

Sunday School at Three o'clock

PRE-COMMUNION SERVICE WEDNESDAY, at 8 p.m.

PRESBYTERIAN CHURCH

AT 11—"The Most Difficult Sermon a Minister Has to Preach."

AT 7—Special Monthly Message to Young Men and Young Women.

'Something Everybody Wants, May Have, and Yet will Not Take'

Special Male Voice Choir at Evening Service, with Anthem-al Singing.

Musical Director Martin B. Chenhall, A.R.C.O.

Soloist: Miss Greta LeBarr

A Cordial Invitation Extended to Strangers And Visitors.

THE UNITED CHURCH OF CANADA

Continuing the
PRESBYTERIAN, METHODIST AND CONGREGATIONAL CHURCHES

GEORGE STREET CHURCH

Minister, REV. J. E. TODD, B.A.

The Minister Will Preach Morning and Evening
11 A.M.—"ONE ANSWER TO PRAYER"
7 P.M.—"A VIRILE CHRISTIAN"

Soloists for Tomorrow:
Miss Daisy Murray, E. Jones, A. V. Lillow, J. F. W. Renwick, C. A. Thorpe
John H. Renwick, Organist and Choirmaster

SUNDAY SCHOOLS—GEORGE ST. AT 3 P.M.; GRACE AS 2.45

SPRINGVILLE CHURCH

REV. A. H. McCONNACHIE In Charge
At 11 A.M.—Ordination of Elders
Service at Fairmont, 3 O'clock

MURRAY STREET BAPTIST CHURCH

REV. C. W. ROSE, D.D., Pastor

11 a.m.—"The Church of Christ"
OBSERVANCE OF THE LORD'S SUPPER
All Christians Welcome

7 p.m.—"Revised Estimates"

MUSIC—Unaccompanied anthem, "The Splendors of Thy Glord, Lord"; anthem, "Holy Ghost With Light Divine."

SUNDAY, DEC. 13TH, MEMBERS OF THE McMASTER EVANGELISTIC BAND OF TORONTO WILL CONDUCT THREE SERVICES AT 11, 4 AND 7 O'CLOCK.

Francis Sutton, A.C.T.M., Organist and Choir Director

ST. JAMES

J. D. RICHARDSON, M.A., Minister.
Cor. Romaine and George.

11 A.M.—MORNING WORSHIP
7 P.M.
MISS M. YARWOOD

For many years a worker among the Ruthenians in our Canadian West, will give an address. Come and hear this gifted worker.

SPECIAL MUSIC BY THE CHOIR
ALL WELCOME

PARK ST. BAPTIST CHURCH

REV. NORMAN R. McLEOD, B.A., Pastor.

11 a.m.—"SIMPLY TO THY CROSS I CLING."
3 p.m.—SUNDAY SCHOOL
7. p.m.—"A GREAT HOME RECEPTION."
The fellowship of the Lord's Supper.

TRINITY UNITED CHURCH

Rev. A. J. Langford, Pastor.

11 A.M.—"Some Things of Which the Church is Sure."
3 P.M.—SUNDAY SCHOOL.
7 P.M.—"Brotherhood."

Miss Clarry, Organist and Choir Leader

GOSPEL HALL

The hall of Song. Come and enjoy it too. Sunday night is great. The meeting in the morning 11 o'clock.

Sunday School and Bible Class - - - 3 p.m.
Song service and Gospel addresses - - 7 p.m.

The picture talk on Friday night is drawing lots of boys and girls. More seats needed, but keep coming.

MARK ST.

Minister, R. T. Richards, B.A., B.D.
Organist, V. H. L. Boorman

11 A.M.—W.M.S. Service. Miss Yarwood of Ponoka, Alta., will speak.
7 P.M.—The Minister. Subject, "The Lost Opportunity."

Bethany Tabernacle

George Street

Sunday School, 10 a.m. Morning Worship, 11 a.m.
Service of Communion following morning address
Evangelistic Services at 7.00 p.m. by pastor
subject—"SERPENT EGGS"
You Are Welcome — Rev. R. Keith Mills, Pastor

ST. ANDREW'S

REV. J. W. GORDON, M.A., B.D., Minister.

11 a.m.—The Spirit of Service
7 p.m.—The Annointing at Bethany.
—John 12, 1-8

3 p.m.—Sunday School
MR. JOHN CRANE, Director of Music
MRS. DOROTHY ALLAN PARK, Soloist
The Public Cordially Welcome.

ANGLICAN.

ST. JOHN'S CHURCH.

Rev. R. C. Blagrave, D.D., Vicar.
2nd Sunday in Advent.
8.30 a.m., Holy Communion.
11 a.m., Apostolic Fathers, No 2 — "Clement."
3 p.m., Sunday school and Bible Classes.
7 p.m., "Women of the New Testament, No. "Lydia."
Frederick G. Mann, Organist and Choir Master.

ALL SAINTS' CHURCH.

Rev. J. Douglas Paterson, Rector.
11 a.m., Holy Communion Corporate communion of the Sunday school.
3 p.m., Sunday school.
7.00, Evening Prayer.
The Rev. John Blodgett of Wycliffe College, Toronto, will assist in the services.

ST. LUKE'S CHURCH.

Cor. Rogers and Robinson Streets
Rev. Geo. J. Bousfield, B.A., Rector
Services at 8 a.m., 11 a.m., and, 7 p.m.
Sunday School 3 p.m.
Holy Baptism by Appointment.

ST. GEORGE'S CHURCH.

(Rev. J. L. Hughes, Rector.)
Braidwood Avenue — South Peterborough.
2nd Sunday in Advent.
10 a.m., Sunday school
11 a.m. Litany and Eucharist.
7 p.m. Evensong.

ROMAN CATHOLIC.

ST. PETER'S CATHEDRAL

Low masses at 8 a.m. and 9.15 a.m.
High Mass, 10.30 a.m.
Vespers, 7.00 p.m.

MISCELLANEOUS.

TRUTH MISSION.

REV. DAVID McKEE, PASTOR.

Morning subject: "Work that Counts for God."
Evening subject, "Reserved unto Fire."

ASSEMBLY HALL.

Christian, gathered in the name of the Lord Jesus Christ, will D.V. hold meetings as follows:
Lord's Day: Breaking of Bread, 11 a.m.; Children's School, 3 p.m.; Gospel Meeting, 7 p.m.
Wednesday: Prayer Meeting, 8 p.m.
Everyone welcome to these meetings.
"Justified freely by His grace." — Romans 3.25.

The Evening Examiner

PHONES—Editorial 1601 Business Office, 1600. Private Branch Exchange to all Departments.

The Examiner is a member of the Audit Bureau of Circulation.

The Daily Examiner, published every lawful evening, by The Peterborough Examiner, Limited, Office, 419 George street, $6.00 per year, delivered in city out-of-town subscribers by mail, $4.00 a year.

The Weekly Examiner, published every Thursday Subscription price $1.50 a year.

U. S. REPRESENTATIVES

Special U. S. Representatives—W H. Stockwell, 623 People's Gas Building, Chicago Ill.

New York—Chas. F Miller, 225 Fifth Avenue.

Advertising Rates on application.

R. M. GLOVER, Managing Director.

MONDAY, DEC. 7, 1925.

MAYORALTY PROSPECTS.

Although no aspirant for the chief magistrate's chair has so far announced his candidature, pre-election gossip is already associating a number of names with the mayoralty contest.

Three members of the present Council are being spoken of as likely candidates, the trio being Mayor Turner, Ald. M. McIntyre and Ald. Nagle Phelan, while the name of ex-Ald. Dr. Halloway is also mentioned as a possible starter in the mayoralty campaign.

Mayor Turner has served two terms, which has been the customary tenure of office for the position in this city, although there is no logical reason why a chief magistrate shouldn't serve longer if both the people and himself are willing that he should do so.

Mayor Turner's candidature would be thoroughly in order should he decide to seek a third term in office —about which he has not as yet had anything to say.

The others mentioned as possible candidates have had considerable municipal experience, and on that ground can be considered as having earned the right to appeal to the electorate for promotion.

HISTORIC SPOTS.

It is gratifying to hear that the Historic Monuments Commission has decided to erect in Quebec fifty new plaques to indicate where historic events have occurred in the Province.

The mistake is being made in this country of paying too little attention to Canadian history, and the marking of places where events of importance have occurred in the past well help perhaps to create more interest in the early life of Canada.

It is well that historic spots should be indicated, and it is to be hoped that the system that is being carried out in Quebec will extend over the whole Dominion.

Municipalities, too, might fittingly indicate places within their borders that have a historic value.

In Peterboro, for example, there is a number of points that should be marked by a plaque that would tell our visitors, and ourselves for that matter, that here is a link with the past.

The point at which Adam Scott first landed, the site of the first house in Peterboro, and other similar places of note in the early days of this community should be as accurately located as possible and marked so that their historical importance would be emphasized.

Let us know a little more about the history of our city and of our country.

BRINGING IN TOURISTS.

One of the members of the County Council, when the question of a grant to the Trent Waterway Development Association was under consideration, declared that the best way of increasing the tourist traffic was to treat visitors properly when they come here so that they will induce others to visit this district.

There is much truth in that argument, which has been advanced by the Examiner on more than one occasion.

The courteous, friendly treatment of tourists on the part of all with whom they come into contact is splendid advertisement that will be reflected in the return of these tourists and the coming of many of their friends.

But something more than this is necessary, which explains the Trent Waterway Association.

It is essential that there should be a wisely directed publicity scheme that will bring thousands of visitors to the district, for it is obvious that before we can create advertising by good treatment of tourists we must bring those tourists here.

The association has been successful in conducting such a campaign with good results, and the Examiner believes that it is entitled to the support of the municipalities in the district which it serves.

The tourist industry has become big business, and this district must put up a fight to get its fair share of that business.

WORRYING ABOUT THE WEATHER.

A correspondent wants to know, says the London Advertiser, if this paper has heard the report, or seen it, that this is going to be the coldest winter in the history of Canada. We have both heard it and seen it.

This is the fourth day of December and the cistern that stands at the back door has not been frozen yet. So far as we've noticed, the comb on the speckled hen hasn't been touched with frost yet, and she's roosted on a low branch of the apple tree most of the time. Four weeks from today will be the first of January. Then February is a short month, and only once in the last 20 years has the coldest day of the year come in March.

No doubt it will be cold, but it's been cold here before. In 1912 it went down to 24 below zero on January 13, and two years later on the day after Christmas it was 22 below. Worse still, in 1915, on the 30th day of January, it was 27 down. We can't guarantee that this record will not be repeated—in fact, we don't know anything about it, and we have a lingering suspicion that the majority of people are in the same fix.

But for all that there's nothing to worry about. The generations that have lived on this very well-regulated world have always had weather prophets, and the generations to come will be bothered with them, too.

If our correspondent believes that this winter's going to be colder than any other winter, then let him set his house in order. Even yet it is possible to dig in the ground and bank up the kitchen. He can stuff old rags in all the cracks around the windows and fashion a piece of cork to fit in the keyhole at night. Then in the spring, if he's kept fairly warm all winter and the begonia and the potted geranium have not perished, he'll know for certain that he has a good house which the public will be keen to buy at his own figure.

SUNDAY GAMES.

F. W. Wilson, member for Windsor in the Legislature, proposes to introduce a bill at the next session to make amateur games legal on Sundays, if the Ontario House has the power to enact this legislation.

Mr. Wilson's bill will receive scant consideration from the Legislature.

There is no sentiment in this Province in favour of the wide-open Sunday, such as is found in many of the States across the border, and the proposal to authorize amateur games will be regarded as a long step in that direction.

The sporting authorities themselves have no desire to see Sunday baseball or Sunday hockey introduced into Ontario.

The Ontario Baseball Amateur Association, in fact, bars from competition in its various series any team or any individual player who participates in Sunday games, even at places where Sunday sport is legalized.

If the Windsor member's proposal refers to organized sport it will have a short shift.

We can get along nicely in Ontario without league hockey or baseball or football on Sunday.

It should be possible, too, to do without Sunday golf—for, as a matter of fact, the factor that causes any demand there may be for a relaxation of the Sunday programme is that golf is indulged in by prominent citizens without interference, while the tossing of a baseball around on a corner lot by a few boys is likely to end in a police court case.

CANADA A CHOICE HUNTING GROUND FOR FOREIGNERS.

Canadian Printer and Publisher is drawing attention in an impressive way to the vast influx of United States periodicals into this country, and the corresponding amount of loss to Canada in hard cash. The figures are rather astounding when presented in concrete form. According to the calculations of Printer and Publisher, some eight hundred United States publications enter the Dominion free of duty; and the flood which such a figure represents can be judged from the fact that the seven United States monthlies or weeklies which have the largest circulation in Canada total twelve million copies yearly, while half a dozen daily papers with Sunday editions aggregate as much more. Altogether, these few weekly and daily publications alone take a couple of million dollars a year out of Canada in subscriptions, and no doubt ten or twenty times that amount goes to the United States in response to the advertising in them. Guess what the total damage done by eight hundred publications can amount to.

For it is damage, bad damage. Not so much through the money outgo—but through the fact that our Canadian sentiment, and our Canadian publications and our Canadian industry and business are hard hit. United States ideas, national, political, social, commercial, are poured upon us in a flood every day in the year, while at the same time our Canadian periodicals remain lame and ineffectual in the face of the crushing competition of wealthy and long-established American publications.

A strict and common sense interpretation of our customs law would apparently militate against this evil. Printer and Publisher points out that the Customs Act imposes a moderate scale of duties upon books and publications; but exempts "unbound" sheets. Our customs practice—not the fault of officials, of course, but undoubtedly directed by our Governments in the past—is to call the monthly and weekly periodicals that enter the country "unbound." Thus they escape duty. The total revenue the Dominion Treasury got last year from such duty was $209. The word "unbound," as interpreted in our customs practice, means a loss of millions of dollars to the national revenue, payable by United States publications; or if such revenue did not come—if enforcement of a moderate Protective duty were to check the inundation of American periodicals—Canadian industry would benefit because our own periodicals would flourish.

Summed up by Printer and Publisher, the following seems pertinent:

> "Reason it out, as you will, in every detail and from every side of the question, the fact remains that otherwise perfectly competent officials have been compelled, not only to deprive the people of Canada of millions of dollars, but to discriminate unfairly against Canadian printers and publishers, who pay duty on paper, ink, engravings, photographs, equipment, everything essential to their industry, in addition to municipal, Provincial, Federal and sales taxes, by allowing "foreign" publications of all descriptions, which contribute not a cent to the Dominion Treasury, to enter the country free.
>
> "Surely it is time to ask plainly whose business it is at Ottawa to handicap the Canadian printing and publishing industry by facilitating the free admission of any and all foreign publications, in direct contravention to the provisions of the customs tariff?"
>
> —Ottawa Journal.

EDITORIAL NOTES AND COMMENT.

Canadian hockey is making a big impression across the border. We are giving the United States our national winter game in exchange for baseball.

Deputations visiting Ottawa just now have to play safe by calling upon both Liberal and Conservative leaders.

Get busy on that Christmas shopping Monday.

Still the London Advertiser reports the case of a chap who was caught breaking into a store at 4 a.m. and claimed he was following the advice to shop early in the morning.

Short skirt influenza has hit London, caused by the exposure of knees to the elements. An outbreak may be looked for here.

The best kind of a Canadian winter is one that does not produce any weather reports from White River. That point only breaks into print when the bottom drops out of the thermometer.

The daylight saving plebiscite is expected to largely increase the vote at the municipal election. If such prove to be the case even those who do not favour summer time will have to admit that it was well worth while submitting the question anyway.

The shortest road to the top is the straight road. —Kingston Standard.

A ghost has been acquitted of charges of slander in Chicago. That's the spirit!—Pittsburgh Chronicle-Telegraph.

Nothing pleases the average girl more than her ability to win the man of another girl's choice.—Chicago News.

— RADIO — PROGRAMS

SATURDAY, DEC. 5

International Radio Programs

Ether's White-Caps

9:00 WBBM (226) Chicago—Collegiate Frolic Night.
8:00 KFNF (286) Shenandoah—Princeton (Mo.), H. S. Concert.
11:00 KGO (361) Oakland—Comic Opera, "The Merry Widow".
9:30 WFAA (476) Dallas—The Schubert Choral Club Program.

Silent Stations Tonight

Eastern: CFCF, WAHG, WBZ, WCAO, WCAU, WCAP, WEAR, WEBJ, WEEI, WFI, WGCP, WHN, WJY, WLIT, WOO, WTIC, WWJ.
Central: KFDM, KFKX, KFUO, WCBD, WDAF, WHA, WHAD, WHO, WLW, WOAN, WOS.
Western: KFWA, KGW, KLX.

EVENING CONCERTS

8:00 P. M.
WBBR (272) Staten Island. Violin Solos.
WEAF (492) New York. To be announced.
KFNF (286) Shenandoah. Princeton H. S. (Mo.) Musical Concert.

8:15 P. M.
WNYC (526) N. Y. Special music (2 hr.)
WIP (509) Philadelphia. U. of Penn. Instrumental Club.

8:30 P. M.
CJCM (313) Mt. Joli. Musical.
WDAD (266) Nashville. Musical.
WRC (469) Washington. New York Philharmonic Orchestra.

8:45 P. M.
KDKA (309) E. Pitts. Westinghouse Band.

9:00 P. M.
WCCO (417) St. Paul, Minn. Musical.
WLS (345) Chicago. Barn Dance.
WTAM (390) Cleveland. Novelty Program.
CNRO (435) Ottawa. Studio program.
WLW (423) Cincinnati. Community Fireside Singers.

9:15 P. M.
WSAI (326) Cincinnati. Bicycle Card
WIP (509) Philadelphia. Studio Musical.

9:30 P. M.
WGN (370) Chicago. String trio.
WMBB (250) Chicago. Popular (2 hr.)
WCAE (461) Pitts. Studio.
WMC (500) Memphis. Musical.
WOAI (395) San Antonio. Trio.
WSMB (319) New Orleans. Frolic (2 hr.)
KFAB (341) Lincoln. Schmoller & Mueller.
WRNY (258) New York. Bernstein Trio.
WFAA (476) Dallas. Schubert Choral Club.

10:00 P. M.
WOC (484) Davenport. The Murray Family.

10:30 P. M.
WBAP (476) Fort Worth. Concert.
WKRC (356) Cinci. Classical.

11:00 P. M.
WOK (317) Homewood, Ill. Popular
KNX (337) Hollywood. Musical.
KOA (322) Denver. Orchestra Program.

11:10 P. M.
KGO (361) Oakland. Play—"The Merry Widow".

11:30 P. M.
WGBS (360) Oak Park. Musical.
WGN (370) Chicago. Jazz Skamper.
WJJD (302) Mooseheart, Ywosl.
KFOA (454) Seattle. Times.

12:00 Mid.
WBCN (266) Chicago. Judge Stelle's Court.

12:05 A. M.
KGO (361) Oakland. Concert.

12:30 A. M.
WEBH (370) Chicago. Popular.
KYCL (508) Seattle. Radio night.

1:00 A. M.
WHT (400) Chicago. Tour Hour League.
WSAI (326) Cincinnati. Bicycle exercise.
WIBA (256) Madison. Wis. Cuckoo Club.

2:00 A. M.
WBBM (226) Chicago. Popular hour.

FEATURE TALKS—SPORTS

7:00 P. M.
WEAF (492) N. Y. "New York History."

7:30 P. M.
WNAR (275) Atlantic City. Lecture
CNRO (435) Ottawa. Cosy Corner.

8:10 P. M.
WJZ (455) N. Y. "Damon Runyon, sports.

8:30 P. M.
WBBR (272) Staten Island. Bible Questions.

8:45 P. M.
WSAI (326) Cinci. Children's stories.

10:15 P. M.
KTHS (375) Hot Springs, Ark. "Sports."

11:00 P. M.
KGO (361) Oakland. "Sports."

12:00 Mid.
WRNY (258) N. Y. "D-X Hounds."

WANT TO DANCE?

(Name of orchestra given)

8:00 P. M.
CNRO (435) Ottawa. Chateau Laurier.
WJR (517) Pontiac. Goldkette's Serenaders.
WTAM (390) Cleveland. Royal Canadians.
WRNY (258) New York. Bernie's.

9:00 P. M.
WMCA (341) N. Y. Casino.
WORD (370) Batavia. Roof Garden.
KPOA (454) Seattle. Hoffman's.
WIP (509) Phila. Ben Franklin.

9:30 P. M.
WMBB (250) Chicago. Trianon.
WHAS (400) Louisville. Copley Plaza.
CFAC (410) Montreal. Windsor.
KYCL (508) Seattle. King's.
WOC (484) Davenport. Tom Erck.
WFAA (476) Dallas. Don Baxter's Beats.

10:00 P. M.
WAAM (252) Newark. Joy Boy's.
WBZ (468) Chicago. Riverview.
KFVB (546) St. Louis. Dance.

10:30 P. M.
WEBH (370) Chicago. Oriole.
WJZ (455) N. Y. Knoche's.
WHO (499) Week. Saturday Nighters.

11:00 P. M.
WKRC (356) Cinci. Mosler's.
WMCA (341) N. Y. Hotel McAlpin.
KOA (454) Chicago. Edgewater Beach.
WJAR (305) Providence. Biltmore.
WRNY (258) New York. Roosevelt.
WFAA (476) Dallas. Adolphus Hotel.
WBBM (226) Chicago. Moulin Rouge.

12:45 A. M.
WDAF (365) Kansas City. Nighthawks.

1:00 A. M.
KFOA (454) Seattle. Markeans.
KGO (361) Oakland. Fillmore's (3 hr.) Orch.
KNX (337) Hollywood. Cocoanut Grove.

1:30 A. M.
KGW (492) Portland. West Owls.

2:00 A. M.
KNJ (405) Los Angeles. Hickman's.
KNX (337) Hollywood. Hollywood Nite.

2:30 A. M.
KNJ (405) Los Angeles. Lost Angels.

(Copyright, 1925, by International Radio Programs, Chicago)

A BETTER ATMOSPHERE.

Just because it is colder out of doors, don't neglect to ventilate each room in your house every day for at least a little while. It means a sweeter atmosphere in the home and the fresh air will heat much more quickly than stale.

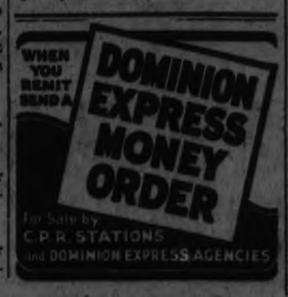

CATTLE, GRAIN AND PRODUCE

Peterboro—Toronto—Montreal Winnipeg

TORONTO LIVESTOCK.

TORONTO, Dec. 4.—Cattle receipts at the Union Stock Yards were heavier this week and all told totalled nearly 9,000 head. The supply was no injury to prices, as the demand was keen for export cattle, and these were up 15 to 25 cents a cwt. As this buying had to include the handyweight class, the best butchers' steers and heifers were also firmer, but not to as large an extent.

Rogers and Maybee the principal export buyers, took nearly 500 head for the week, and paid a top of $8.60 for choice steers. The top on handyweight steers was $7.75 a cwt. Bulls for export were equally firm, with a high of $6.25 a cwt. As many of the export heifers will have to be carried till next week, an allowance was given, and prices were consequently easier. For the best heifers, $7.40 was paid. The export trade will be equally as large next week, and commission houses are predicting firm prices.

Too few really good butchers were for sale, and good butchers brought up to $6.75 a cwt. Fair quality killing steers and heifers were $5.75 to $6, but medium and common heifers were a slow sale at easier prices. The cow trade was fairly good, and some export cows sold at $6 a cwt. Fair quality cows were $4 to $4.50, and mediums averaged $3.50 a cwt. Canners are disposed of without trouble at $2.50 a cwt. The stocker and feeder trade was irregular this week, but prices on the average were higher, and in some cases up 25 cents a cwt. Quite a number were left over, however.

Four cars of calves were bought for Buffalo for the week, and this helped the price up 50 cents a cwt. Choice calves brought $13 to 13 1-2 cents; good calves 11 to 12 1-2 cents, and mediums 9 to 10 cents a pound. For grassers the average price is 5 1-2 cents a pound.

Lambs made two 25-cent advances this week and close at 14 to 14 1-2 cents on good ewes. Wethers with selects, 14 3-4 cents a pound. Sheep are sympathetically firmer.

Packers tried unsuccessfully to put hogs down again this week, but tickets had to be marked each day at $11.75 a cwt, f.o.b. up till Thursday. The usual lower bid goes out again over the week-end, but the supply is not heavy enough to make a weak market.

Current Quotations.

Choice export steers	$8.25	$8.75
Fair to good steers	7.50	8.00
Baby beeves	9.00	11.00
Choice handyweight butchers' cattle	7.00	7.75
Good handy. butchers	6.00	6.50
Med. handy. butchers	5.25	5.75
Com. handy. butchers	4.00	5.00
Choice to good 950 to 1,050-lb. feeds	6.50	7.00
Fair to good light feeds	4.00	4.50
Choice butchers' cows	5.25	6.00
Fair butchers' cows	4.50	5.00
Canners	2.50	2.75
Export bulls	5.25	6.00
Bologna bulls	3.25	3.75
Springers, choice	70.00	100.00
Springers, good	40.00	50.00
Lambs, choice	14.00	14.50
Heavy, sheep and bucks	4 4.50	5.50
Sheep, choice	6.75	7.50
Calves, good	12.50	13.50
Do., medium	10:00	11.10
Calves, common	7.00	8.00
Hogs, f.o.b.	11.75	.....
Do., fed and watered	12.35	.....
Do., off cars	12.75	.....

EGGS AND POULTRY

OTTAWA, Dec. 4 (Canadian Press)—The Montreal egg market is weaker today and Vancouver remains steady at the recent drop, other Canadians markets are unchanged. A sharp drop in fresh is reported from both Chicago and New York.

Toronto — Unchanged. Manitoba Co-operative is offering turkeys. Specials 34 1-2, firsts 32 1-2, seconds 28 1-2 f.o.b. Freight to Toronto is about 3c.

Montreal—Egg market is weaker with carlots of April eggs graded as extras into storage offered at 39 1-2.

American Poultry Markets.

New York large boxed broilers 2c higher, roasters 1c higher, turkeys weak with toms 4c lower. Live fowl strong at 31 to 34, chickens weak 27 to 29, turkeys slow 28.

Chicago—Live hens 23 1-2, springers 24, ducks 20, geese 18, dressed poultry unchanged.

Buffalo—Market conditions were firm this week with demand good. Heavy fowl and springers selling 27 to 30, light 22 to 23, ducks 28 to 32. Geese are going well at present at 22 to 24, but heavy supplies are expected for the Christmas trade. No turkeys are wanted before the holidays. The outlook is fair with live around 40 and dressed 45 to 48.

STERLING RATES

MONTREAL, Dec. 4 (Canadian Press). — Sterling exchange rates were quoted here today as follows:
Sterling demand $4.84 3-4.
Sterling cables $4.85 1-8.

MONTREAL GRAIN AND PRODUCE

MONTREAL, Dec. 4 (Canadian Press).—The tone of the market for winter wheat flour was also very firm, but little new business was done. The demand for white corn flour was slow at $6.80 to $7 per barrel in jute bags, delivered to the trade.

The tone of the market for potatoes remains firm on account of the smaller supplies coming forward owing to the bad condition of the country roads, which prevent farmers from making deliveries at shipping points. The offerings, however, were ample to meet all requirements as the demand at present is only moderate which indicates that buyers in most cases are well supplied for the time being.

There were no new developments in the butter situation to note, the undertone being firm with a moderate amount of business passing for local account and for shipment to outside points.

Business in cheese was again very quiet in all directions owing to the indifferent attitude of foreign buyers for the time being, but the tone was about steady and prices on spot were quoted nominally unchanged with Western October makes at 21 1-2 to 22c per lb., and current receipts at 18 1-2 to 19c per lb.

CHICAGO GRAIN

CHICAGO, Dec. 4 (Canadian Press).—In a wildly swinging market, wheat prices collapsed today 7 3-4 cents a bushel as compared with the day's top level.

Before the crash, wheat for December delivery in Chicago had touched 1.82 and May was up to 1.75, new peak records for the season, the May price in particular being a target that of late has been aimed at by speculators without number.

Enormous selling largely to realize profits at this juncture, sent the market tumbling backwards.

Wheat closed nervous, 1 7-8 to 4 1-4 net lower, new style, December 1.74 1-4 to 1.74 1-2, and May 1.70 to 170 1-4, with corn 1 3-8 to 1 7-8 off; oats 1? to 7-8 down, and provisions varying from 25c decline to 10c gain.

Momentum to the downward rush of wheat values was increased by word that Omaha, Minneapolis and Duluth had sold wheat to come here, and that Kansas City was likewise almost on a shipping basis relative to Chicago. There was active buying all the way down as the market dropped lower and lower, but the force of the buying was lost in the flood of offerings.

WARKWORTH NOTES.

WARKWORTH, Ont., Dec. 5. — Master Bruce McCurdy has returned after being confined in Peterborough hospital on account of an operation.

Mr. J. R. Battiaby, of Campbellford, was in town on business one day recently.

Mr. Arnold Poole, of Castleton, was in town Tuesday on business.

Mrs. Geo. Daws has rented her home to Mr. A. B. Armstrong, and has gone to Roseneath to reside.

A meeting of the directors of the Agricultural Society was held on Thursday evening for the purpose of getting the business settled for this year.

Mr. Josh Hardner, of Campbellford, was in town on Tuesday.

Wise and Otherwise.

It is not a lucky word, this same IMPOSSIBLE; no good comes of those that have it often in their mouth.
—Carlyle.

• • •

The noblest character is stained by the addition of pride.
—Claudianus.

• • •

An evil gain equals a loss.
—Syrus.

• • •

Prosperity can change man's nature; and seldom is any one cautious enough to resist the efforts of good fortune.
—Rufus.

• • •

Men seldom, or rather never, for a length of time and deliberately, rebel against anything that does not deserve rebelling against.
—Carlyle.

• • •

In life it is difficult to say who do you the most mischief, enemies with the worst intentions, or friends with the best.
—Bulwer-Lytton.

• • •

Things forbidden have a secret charm.
—Tacitus.

• • •

Night hath a thousand eyes.
—Lyly.

• • •

Silence is the genius of fools, and one of the virtues of the wise.
—Bonnard.

• • •

There is a tide in the affairs of men, Which taken at the flood, leads on to fortune;
Omitted, all the voyage of their life Is bound in shallows and in miseries.
—Shakespeare.

• • •

A Picture is a poem without words.
—Cornificus.

CAMPBELLFORD NEWS

CAMPBELLFORD, Dec. 5—Miss Jessie Logan has returned from Deseronto, where she has been for the past few weeks.

Mrs. A. Dunk and Joe, Mrs. H. D. Atkinson and Mae visited Mrs. Percy Tweedie of Stirling Wednesday.

Mr. and Mrs. Herb. Frederick are moving into J. Oliver's bungalow on the River Road.

Friends of Mrs. C. A. Wilson will be sorry to know she is indisposed.

Mrs. Thos. McCook, Grand Road, entertained a number of ladies on Wednesday evening at a euchre party. Mrs. Fred. Adamson won the prize for highest number of points, and Mrs. Herb. Frederick for lone hands. After the game, the ladies presented Mrs. David McCook with a handsome silver cake basket as a remembrance of their association together. Mrs. McCook thanked the ladies for their gift. The hostess served lunch and a social hour was passed.

Mrs. McCook and family leave next week to reside in Agincourt, where Mr. McCook has been in business for some time.

A machine has been invented for limbering up the muscles of pianists' fingers. The natural tendency is for all the fingers to work together. To counteract this, an apparatus has been devised that makes every finger move separately. Five minutes of machine exercise, the inventor claims, is equal to half an hour of technique practice.

The Can-Opener Slipped!

You're in a hurry to open that tin. A little too much so, the can opener slips and then—a nasty, jagged cut, painful, inconvenient and so open to infection.

Now is the time for a prompt application of

Absorbine Jr.

A few drops will remove the danger of infection, and with the wound sweet and clean, promote safe healing.

And for swellings, sore muscles, and all sorts of sprains and bruises, ABSORBINE JR. gives ready and permanent relief.

$1.25 a bottle at most druggists, or sent postpaid by

W. F. Young Inc. 111
Lyman Building - - Montreal

Friends Tell Friends

ZUTOO

Stops Headache

Five years ago ZUTOO was practically unknown in Canada.

To-day, thousands and thousands of men and women depend on these little harmless tablets for quick relief from Headaches.

Their fame has gone from friend to friend—from town to town—from coast to coast.

Wherever there are headaches, there should be ZUTOO Tablets—they relieve in 20 minutes. 25c a box—at all dealers or by mail postpaid. E. N. Robinson & Co. Regd., Costicook, Que.

CANADA'S GREATEST RADIO SUCCESS

Coast-to-coast Sales

of the New DeForest & Crosley "R" Series

Prove Their Values!

Enjoy RADIO

Now beauty of tone, new life-like realism come with the Musicone, the new cone-type Tone Re-Creator. This sensational new speaker simply "puts sound in the room"—does not "shoot" sound at you. It is sensationally natural. All the volume you want—smooth, rich and mellow—distortionless.

Small in size, slender and chaste in design. Harmonizes exquisitely with any setting.

Improves the tone reproduction of any good set.

MUSICONE now $19.75

DESIGNED expressly in Canada to meet Canadian conditions, the new DeForest & Crosley models have won trade and public approval from coast to coast. The remarkable refinements and improvements introduced by DeForest & Crosley engineers are proving themselves in performance and results. The achievement of the DeForest & Crosley Organization in creating these outstanding values is being recorded in a *sweeping sales success.* The exceptional results in selecting programmes, the life-like realism of tone renew the miracle and thrill of radio. The distinguished individuality of cabinet and panel design prompts instant approval. The public are comparing radio performance and radio values—and are buying The NEW RADIO, created by DeForest & Crosley.

The new DeForest & Crosley "R" Series embraces four proven circuits and six distinctive models. Prices range from $55 to $295, and include Musicone Headset, Westinghouse Radiotrons, etc. The only necessary extras are aerial equipment and batteries. Write for booklet, "The Bluebird of Wonder."

Authorized Distributors:—

PURSER, BULL & CO., LIMITED
445 King St., W., Toronto

We are Sole Distributors

J. W. WATSON, 446 George St.

Peterborough's Largest Retail Dealers

DE FOREST & CROSLEY RADIO

There's An Authorized Dealer Near You.

Convenient Time Payments Arranged.

193

THE DOMINION BANK

QUARTERLY DIVIDEND AND BONUS

Notice is hereby given that a Dividend of three per cent upon the paid-up Capital Stock of this Institution has been declared for the quarter ending 31st December, 1925, and, in addition, a Bonus of one per cent, making a total distribution of thirteen per cent for the current year—the Dividend and Bonus will be payable at the Head Office of the Bank and its Branches on and after Saturday, the 2nd day of January, 1926, to Shareholders of record of 19th December, 1925.

By order of the Board
C. A. BOGERT, General Manager

Toronto, 20th November, 1925

62

UNION LEADERS ARE CHARGED IN BOMBING CASES

Fifteen Additional Indictments Name Twenty New Defendants.

CHICAGO BOMBINGS.

Ten Firemen Injured in $300,000 Geneva, N.Y., Blaze.

CHICAGO, Dec. 5. — (Canadian Press).—Fifteen additional indictments naming twenty new defendants, including officials of the Retail Cleaners' and Dyers' Union, the Battery Dealers' Associations, Shot Repairers' Union and numerous other trade unions officials, were returned by the special grand jury investigating the 119 bombings during the past year in this city.

10 FIREMEN INJURED.

GENEVA, N.Y., Dec. 5. (Canadian Press).—Ten firemen were injured and damage of $300,000 was done in a fire that destroyed the four-storey Prouty Block and threatened the entire business district for a time.

INSPIRED MARK TWAIN.

WESTPORT, Conn., Dec. 5. — (Canadian Press). — Capt. James Cox, retired seaman, and source of inspiration for many of the eccentric characters in Mark Twain's books, is dead from heart trouble at the age of 79.

CIRCUS EMPLOYEE KILLED.

ADA, Okla., Dec. 5. (Canadian Press).—Drawn partly into the animal's cage and badly gnawed when he leaned against the bars of a lion's cage, E. Y. Stephens, a circus employee, died from loss of blood.

JESSE JAMES A RECRUITER.

BRIDGEPORT, Conn., Dec. 5. (Canadian Press). — Jesse James, army recruiting sergeant and relative of the ill-famed bandit of the same name, yesterday enlisted John F. Coolidge, of Vermont, who claims to be a relative of the United States President.

LEAKS IN QUOTA SYSTEM.

NEW YORK, Dec. 5. (Canadian Press), — "The number of immigrants entering this country illegally through the back door is five times larger than the number being legally admitted through the front door," William R. C. Kendrick, president of the national convention of insurance commissioners, told the insurance presidents in conclave here.

CONGRESSMAN CONVICTED.

CINCINNATI, O., Dec. 5. (Canadian Press).—Congressman John W. Langley, of Kentucky, was denied a re-hearing by the Circuit Court of Appeals on the charges of having conspired to violate the Volstead Act, for which he was convicted. He faces a two-year penitentiary term.

CAR LOADER KILLED.

JERSEY CITY, N.J., Dec. 5. — (Canadian Press).—George Rettell, 32, was killed and 5 other laborers critically hurt when shifting timber on a flat car they were unloading slipped and buried them.

BANDITS GET $5,500.

NEW YORK, Dec. 5. (Canadian Press).—Three bandits who held up

(Continued on Page 9)

Eczema Was So Bad Could Hardly Sleep

Mrs. G. Jones, Kitscoty, Alta., writes:—"I had eczema on my left hand, and my first finger was so swollen, sore and itchy I could hardly sleep at night.

I got a prescription from my doctor, but it did me no good, so I finally began to take

Burdock Blood Bitters

After I had taken three bottles I was completely relieved of my eczema, and would advise any one suffering from any disease of the blood to use B.B.B., as it's worth its price many times over."

This valuable preparation has been on the market for the past 47 years; put up only by The T. Milburn Co., Limited, Toronto, Ont.

FUEL

It may be months before the anthracite mines are again working, so solve your fuel problem by burning

SOLVAY and OTO COKE

The smokeless fuels for stoves, furnaces or grates. Superior to anthracite in every way

NUT, STOVE and RANGE, per ton $15

WOOD

Best Hardwood, 4 ft. . . . $12
Best Mixed, 4 ft. . . . . $ 8
(Cutting and Splitting Extra)

Peterboro Fuel and Transfer Co.

KELLY BROS.
Phone 370 — 154 Aylmer St.

PRISON TERM FOR PURSE SNATCHER

Two Years in Kingston Penitentiary—Canadian News in Brief.

WINDSOR, Ont., Dec. 5. (Canadian Press).—John Rumager, Hamilton, convicted of highway robbery with violence on the person of Aletta Parker, Sandwich, was sentenced to two years in Kingston Penitentiary by Magistrate W. A. Smith at Sandwich Friday. Rumager held up Miss Parker on Sandwich Street three weeks ago, forcing her to hand over to him her purse. He was caught by the Sandwich police within fifteen minutes of the time Miss Parker phoned in her complaint.

ROBBED DRUG STORE.

WINDSOR, Ont., Dec. 5. (Canadian Press). Unidentified individuals broke into the store of the Adams Drug Store, Lincoln Road, at Ottawa Street, shortly after 3 a.m. Friday and removed sixty dollars in bills and chance from the till. The thieves managed to escape after a chase through alleys and over fences.

OPPOSE BUGGY LAMPS.

SARNIA, Ont., Dec. 5. (Canadian Press). — The Lambton County Council yesterday defeated the Ontario Motor League's resolution urging legislation to provide lamps on all vehicles on country roads after nightfall. Only four members voted for the plan.

WOODSTOCK DEBATERS WON.

WOODSTOCK, Ont., Dec. 5. — (Canadian Press).—The Woodstock Collegiate Institute boys' debating team defeated a team from the London Central Collegiate Institute on Friday afternoon in the first round of the Western Ontario Secondary Schools Association debating series. The judges' decision was unanimous.

For fifty years Thomas A. Edison has worked and experimented in his famous labratory at Menlo Park, near New Brunswick, N.J.

Eery year two and a half million tons of mud must be cleared away to keep the Port of London open.

Lay newspapers over the freshly scrubbed kitchen floors to prevent th tracking of dirt while the floor is still damp.

A THREE DAYS' COUGH IS YOUR DANGER SIGNAL

Chronic coughs and persistent colds lead to serious trouble. You can stop them now with Creomulsion an emulsified creosote that is pleasant to take. Creomulsion is a new medical discovery with two-fold action—it soothes and heals the inflamed membranes and kills the germ.

Of all known drugs, creosote is recognized by medical authorities as one of the greatest healing agencies for persistent coughs and colds and other forms of throat troubles. Creomulsion contains, in addition to creosote, other healing elements which soothe and heal the inflamed membranes and stop the irritation and inflammation, while the creosote goes on to the stomach, is absorbed into the blood, attacks the seat of the trouble and destroys the germs that lead to consumption.

Creomulsion is guaranteed satisfactory in the treatment of chronic coughs and colds, bronchial asthma, catarrhal bronchitis and other forms of throat and respiratory diseases, and is excellent for building up the system after colds or 'flu.

Money refunded if any cough or cold is not relieved after taking according to directions. Ask your druggist. Creomulsion Co., Limited, Toronto, Ont.

CREOMULSION

SCOTTISH IMMIGRANT BOY DIED OF NEGLECT IN MISERABLE HOVEL

Taken To Kingston Hospital Too Late—House Filthy and Verminous.

BELATED INQUIRY.

KINGSTON, Dec. 5. (Canadian Press).—The Daily Standard in its Friday issue said that an investigation is to be made into all the facts leading to the placing in a wretched home in the county of a 16-year-old Glasgow, Scotland, high school boy, who died some time after being located with the family who were supposed to care for him, a man about 50 years old and his mother about 80 years old.

Mr. Robert Cunningham, professional of the Cataraqui Golf and County Club here, has written to the Standard a letter in which he declares that the house was filthy beyond description, that the boy was misled by immigration officials into believing he would have a good home, that the house itself was scarcely habitable, and that when the lad was taken ill medical assistance was not summoned until too late. Thus, it was that the boy died in the hospital. This happened a few months ago, but Mr. Cunningham was not aware of the case until a few days ago, when the boy's mother, a relative of Mrs. Cunningham, wrote asking that all the circumstances be looked into.

The Standard supplements the story by a report of an independent investigation of its own which discloses that two other immigrant boys who were previously in the same home had to be removed from it, and when taken to the hospital, were found to be in a serious condition of health and covered with lice and vermin, the house itself is little more than a log cabin and the windows, many of them broken, are covered over with board or paper or rags. Inside, the house itself is filthy. Mr. Cunningham is leaving in a few days for Scotland for the sole and only reason that he wants to investigate the matters from that end, and ascertain by whom and why this high school lad was placed in such a filthy hole and under such false pretences. He urges that all such houses should be visited and inspected before any lads are sent to them. The affair has created a profound sensation here.

Candidates Hold Meetings In Many Strange Places

ST. SIMON, Que., Dec. 5. (Canadian Press). — The rival candidates in the federal bye-election in Bagot carried their fight into the Parish of St. Simon, travelling over roads swimming with water and heavy with clay. The fight is taking the speakers into some odd meeting places. In one village, for lack of a better hall, the Liberals met in a building used for the manufacture of coffins. Today a joint meeting was held in the loft of a large barn. On both sides there were charges of raising racial prejudices.

REEVES PAID ON THEIR OWN VOTE

For Assisting Commission on Oxford Equalized Assessment.

TAKE $10 EACH.

WOODSTOCK, Ont., Dec. 5.—In spite of the fact that Oxford county must pay over a thousand dollars as the cost of the probe into the equalized assessment of the county, carried out by the special commission appointed as a result of the appeal of South Norwich against its assessment, yesterday another sum was added to the burden of the action of the county council in voting money for the assistance rendered by the various reeves to the commission. By the adoption of a resolution, $10 will be paid to every reeve in the county council, the whole amounting to over $200.

THREE MINERS IMPRISONED.

CALARY, Alta., Dec. 5.—(Canadian Press.)— Three Drumheller miners, convicted by a jury on a charge of unlawful assembly, were sentenced to a year's imprisonment by Mr. Justice Boyle Friday. A fourth, in whose case, the jury recommended leniency on the grounds of extreme youth, was given six months suspended sentence.

CONSTABLE COMMENDED.

WOODSTOCK, Ont., Dec. 5. — (Canadian Press.) — Unusually strong commendation was given High Constable Hill by the county council Friday as the result of the large number of arrests that have followed the activity of the police in the district. Crime was reported to be on the increase by Constable Hill, but expressions of confidence were given by the council as the result of the work of the county police in compietley breaking up a gang of thieves who had long operated in the county.

GREASE THEM FIRST.

Always butter the inside of your baking dish before putting in the contents to be cooked. It will save you so much rubbing and energy when it is to be washed.

Iron laces and embroideries on a Turkish towel to bring out the pattern.

According to recent reports the seventeen building trades unions in the United States now have an aggregate paid-up membership of 864,000, representing a gain in the last two years of approximately 5 per cent.

MOTHERS WHO HAVE USED BABY'S OWN TABLETS

Always Strongly Recommend Them to Other Mothers.

Mothers Who Have Used—C.....

Once a mother has used Baby's Own Tablets for her little ones she will use nothing else—actual experience teaches her that there is no other medicine to equal them for any of the minor ailments from which her baby or little ones suffer. Having found the value of the Tablets in her own home, she is always anxious that other mothers should share her knowledge. That is why Mrs. Creighton White, North Noel Road, N.S., writes the following:—" I have a baby seventeen months old and have given him nothing but Baby's Own Tablets ever since he was a week old. I know of no other medicine to equal them, and it is certainly a pleasure to recommend them to other mothers."

Baby's Own Tablets are a mild but thorough laxative that regulate the stomach and bowels; banish constipation and indigestion; break up colds and simple fevers and make the sickly baby well and happy again. They are sold by medicine dealers or by mail at 25 cents a box from The Dr. Williams Medicine Co., Brockville, Ont.

PRECEPTORY ELECTS OFFICERS FOR 1926

Annual Meeting Was Held This Week—E. F. Reid is Preceptor.

Weir Royal Black Preceptory No. 261, Royal Black Knights of Ireland, held its annual meeting in the Orange Hall, Peterborough, on Thursday evening, Dec. 3, with a very large attendance of members. Wor. Sir Rt. F. W. Burnham was in the chair and a very large amount of business was transacted in record time, after which the annual election of officers took place and resulted as follows:

Wor. Preceptor—Rt. Wor. Sir Kt. E. F. Reid.

Deputy Preceptor—Wor Sir Kt. Geo. McCullough.

Chaplain—Wor. Sir Kt. Fred T. Brown.

Registrar—Wor Sir Knight E. G. Clarke (re-elected).

Deputy Registrar— Wor Sir Kt. H. Welch.

Treasurer— Wor. Sir Kt. Neil Porter.

1st Censor—Wor. Sir Kt. D. J. Manley.

2nd Censor— Wor. Sir Kt. C. Luffman.

1st Conductor—Wor Sir Kt. Geo. Sexsmith (re-elected).

2nd Conductor —Wor Sir Kt. Geo. Laud.

1st Lecturer—Wor. Sir Kt. Robert Manley, P.P. (re-elected).

2nd Lecturer—Wor. Sir Kt. T. C. Holden, P.P. (re-elected.)

Pursuivant — Wor. Sir Kt. Jos. Welch (re-elected).

Outer Guard—Wor. Sir Knight F. W. Burnham.

Committeemen—Wor. Sir Kts. M. Dunlop, R. Ritchie, H. Sunman, C. H. McGee, J. C. Waldie, J. Brown and H. Wilson.

Short speeches were made by all the newly-elected officers and a spirit of enthusiasm created that promises big things for 1926. After several donations of Christmas cheer to needy organizations and friends, a sumptuous repast was served, and the meeting was closed by the National Anthem.

The first power-looms in the world, for making carpets, were set up at Lowell, Mass., in 1839.

The coming year will mark the centenary of the beginning of the tool-making industry in Hartford, Conn.

North Carolina now ranks fourth among the States in the development of hydro-electric power, with a total.

RECOUNT VOTES IN PEACE RIVER

Application to Prohibit Judicial Count Refused By Alberta Court.

100 VOTES MISSED?

EDMONTON, Alta., Dec. 5. — (Canadian Press).—Judge Mahaffy of Red Deer will continue the recount in the Peace River Federal election.

Decision of the Appellate Division of the Supreme Court of Alberta on Friday afternoon went against the application of N. D. MacLean, K.C., asking that Judge Mahaffy be prohibited from proceeding further with the recount.

There was filed with the court an affidavit by S. Matheson on behalf of James A. Collins, the Conservative candidate, previously given to Judge Mahaffy, alleging that while the official return from Poll 4 (Brule Mines) presided over by P. A. "Baldy" Robb, gave Collins but 21 votes, no less than 123 votes had in actual fact been cast for Mr. Collins.

This was the affidavit upon which the recount was ordered, and this same affidavit decided the appellate division against giving their assent to Mr. MacLean's prohibition application to have Judge Mahaffy stopped from making the recount.

An interesting feature of the proceedings, stressed by H. R. Miner, K.C., in his concluding argument against the application, was the statement of R. D. Tighs, barrister, acting for D. M. Kennedy, Progressive candidate, that while he had supported Mr. MacLean in his original objection to the jurisdiction of Judge Mahaffy, he had later withdrawn this support, on evidence of irregularities disclosed during the progress of the recount, and that he had advised his client to adopt a neutral attitude on the application.

DIVORCE MILL GRIST.

Number of Suits Increase as Session Nears.

OTTAWA, Ont., Dec. 5.—(Canadian Press.)—With the approach of the opening of parliament, applications for divorce are increasing in number in the hope of having the cases dealt with this session. The following notices of application appear in this week's Canada Gazette: Edith A. Say, Montreal, from Conrad Say, Montreal; Mildred R. Horner, Aurora, from Elmer Horner; Edward Barken, Arden, from Ruth Barker, Watertown, N.Y.; Mabel E. Harcourt, Montreal, from Frederick Harcourt, Toronto; Mary E. Williams, Ernesttown township, from John Williams, of the same township; Minnie Russell, Toronto, from John N. Russell, Toronto; Paul H. Turnbull, London, from Alice R. Turnbull, Toronto; Aimee Young, Toronto, from David Douglas Young, Toronto.

ACCIDENTS AT LOCKS.

Workmen at Young's Point Injured While Handling Heavy Stones.

YOUNG'S POINT, Dec. 5—On Monday, while working at the locks, John Bolton of Burleigh Falls, had the misfortune to have his left hand badly crushed. On Tuesday Joseph Ayotte had several bones broken in his foot when a stone fell on it.

Quite an epidemic of chicken-pox has spread throughout the village. The attendance at school is very small, over one-half of the scholars being confined to their homes with the disease.

Born—At Hall's Bridge on Monday, November 30th, to Mr. and Mrs. George Wilson, a daughter.

Stanley Northey of Mount Julian was in the village on Saturday.

Mr. Raymond Walsh of Douro was in the village on Sunday.

Mr. and Mrs. James Reid were in Peterborough on Saturday.

Mrs. Murray McNann and baby Billy have returned to their home in Peterborough.

PIGEONS SLEPT IN LONDON FOG

Midnight Continued All Friday and Fowls Missed One Day.

OVER THE SOUTH.

LONDON, Dec. 5. (Canadian Press):—Midnight lasted all day in London Friday. The fog which settled over London yesterday morning, a regular "pea souper," was so thick that the pigeons which live on St. Paul's Cathedral kept on sleeping all day. Nobody in the suburbs was disturbed by crowing roosters, as they were as badly fooled by the darkness as they would have been by a total eclipse of the sun.

Traffic was entirely suspended on the River Thames. In the streets of the city, in which the electric lights were kept going all day, traffic simply crawled along, but in spite of this caution there were many collisions and scores of persons were injured.

The fog was so thick even inside the theatres last night that the lighting effects were obscured.

The fog blanket was general over Southern England. Many of the cross-Channel shipping schedules had to be cancelled.

GOOD PLAY PUT ON.

Large Audience in Temperance Hall Appreciated "Farm Folks."

The play "Farm Folks" was presented in the Temperance Hall, Smith, last evening to an enthusiastic and appreciative audience.

The characters were taken by:—Philip Burleigh, Harry Huston; Dave Weston, Gordon Hancock; Amos Goodwin, Gordon McGregor; 'Bijah Finn, Allen Milburnn; Thompson, Earl Huston; Flora Goodwin, Eulah Hancock; Mrs. Burleigh, Hazel Ackison; Grace Burleigh, Rosanne Tully; Sarah Goodwin, May Huston; Mrs. Peasley, Mary Tully; Delia Slocum, Evelyn Gillis.

Between acts the following items were rendered: Song by Allan Milburn, Harry Huston, Gordon Hancock and Gordon McGregor, "Farmer Gray"; Solo, Allan Miburn; Reading, Jessie Tully; Solo, Mary Lewis.

This play will be repeated in the U.F.Y.P.O. Hall on Monday night.

WEDDING BELLS.

JOICE—BRAI'NIGAN.

GRAFTON, December 5. — The marriage took place at Eddystone on Wednesday afternoon, December 2nd, of Miss Grace Brannigan and Mr. Stanley Joice, son Mrs. Joice, and the late Joseph Joice, Eddystone. Rev. H. Coles, Colborne, officiated, the wedding taking place at the home of Mr. Philo Eddy, with only near relatives and friends present.

The bride who was given in marriage by Mr. Eddy, wore a becoming gown of blue flat silk crepe and was unattended. Mr. and Mrs. Joice left after the wedding luncheon for a trip to points in western Ontario, during which they will visit the groom's sister, Mrs. Stackhouse, at Ridgeway. They will reside at Eddystone.

OBITUARY.

JAMES LOGAN

Mr. James Logan passed away on Sunday, November 29, at the home of his brother, Mr. Thos. Logan, Manvers Station, where he had resided for the past few years. The deceased had not been in very good health for some time. He was a bachelor and leaves his sisters and brothers to mourn his loss. Mrs. John Kellett of Pontypool is a sister of the deceased. The funeral was held on Tuesday afternoon and was largely attended. Rev. H. Wilkinson was the pastor. The floral tributes from his many friends and L.O.L. 82, of which he was a staunch member, were numerous. The interment was made in the Fallis cemetery.

The Spirit of Giving

could have no happier expression than in a gift that may be the turning point in the career of the recipient.

A Bank of Toronto Savings Account confers a banking connection in which courteous co-operation does its part in setting the feet of the recipient upon the road which leads to success.

To members of your family, sisters, brothers, nephews, nieces, deserving employees, and other friends, such a gift will be of *permanent benefit!*

THE BANK OF TORONTO

PETERBORO BRANCH
E. J. H, Vanston, Manager

261

High Quality—Always

"SALADA" TEA H718

The choice teas used exclusively in Salada yield richly of their delicious goodness. Say Salada.

SWITZERLAND VOTES OLD AGE INSURANCE

Nation-wide Referendum is Being Held To-day.

By HENRY WOOD
(United Press Staff Corespondent)

GENEVA, Dec. 5. — (United Press).—A nation-wide referendum is being held today throughout Switzerland for the adoption or rejection of a constitutional amendment providing for obligatory old age insurance.

The proposed law is one of the most advanced social measures that has yet been introduced in Europe.

It proivdes not only for old age insurance, under the auspices, of the state, but also for the insurance of survivors in case of death and for insurance against incapacity to work.

The measure is being supported by the Farmers' Union of Switzerland, the labor unions generally, various associations for old-age insurance as well as the liberals and some of the other leading political parties.

PERSHING'S PARLEY.

Discussed the Tacna-Arica Boundary Muddle.

ARICA, Chile, Dec. 5. (Canadian Press).—General Pershing, president of the Tacna-Arica plebiscite commission, and Senor Freyre Santander, chief Peruvian delegate, engaged in a lengthy conversation on Friday, which is believed to have been of a most important nature. Both General Pershing and Senor Freyre refused to divulge the subjects considered.

There is no change in the situation which developed through the withdrawal from the work of the commission of Agustin Edwards, head of the Chilean delegation, with the explanation that the arrangements for the actual plebiscite has been unduly delayed.

The highest paid singer in opera is Feodor Chaliapin, the Russian basso, whose fee is said to be $3,000 for each performance.

"A Daintier Lunch could not be imagined"

Tasty Cocoa and Delicious Chocolate Cake

BAKER'S Cocoa and Chocolate

Delightful foods and beverages of high quality, pure and healthful.

WALTER BAKER & Co. Limited
ESTABLISHED 1780
DORCHESTER, MASS.
CANADIAN MILLS AT MONTREAL

Booklet of Choice Recipes sent free.

ELECTRICAL

We are now prepared to give you expert service in the Electrical line. Repairs promptly attended to.

W. J. YOUNG, 689 Water St., Phone 1040w
J. A. ASH, 617 Aylmer St., Phone 1743j

Milk That Makes Good

Our Pasteurized Milk makes good with everybody, young or old. They like the taste of its full creamed deliciousness and they have no hesitation in saying so.

From the well fed cow, right to your table, it is handled in the most sanitary way possible.

Our phone is 1900—let us serve you.

PETERBORO MILK PRODUCTS LTD
Phone 1900. PETERBORO ONT.

WOMEN'S PAGE

SOCIETY

Items for the society Column must be received before 1 o'clock daily. Telephone numbers 1600 and 1601.

Mrs. W. R. Hunter of Oshawa is spending a few days at the home of her father, Mr. W. S. Merrell.

* * *

Miss Maisie Halpin came from Hamilton last evening to attend the funeral of Miss Mary Doris, which took place last evening.

* * *

Miss Ernestine McManus is spending the week-end in Oshawa.

* * *

Mrs. Brown (nee May Merrell) leaves on Wednesday next for Winnipeg, where she will reside in future.

* * *

Rev. John Blodgett of Wycliffe College, Toronto, who will assist at the services at All Saints's Church, to-morrow, will be the guest of Rev. and Mrs. J. D. Paterson, at the Rectory.

* * *

Mrs. J. B. Laing, left to-day to spend the winter with friends in New Orleans. Mr. and Mrs. O. A. Langley have taken Mrs. Laing's apartment on Charlotte street, until the first of April.

* * *

Mrs. Moore and Mrs. (Rev.) Grant of Lakefield, were visitors this week at the home of Miss Edmunds, 367 Rogers street, Ashburnham.

* * *

Messrs. Roland Denne and Webber Turner have returned from Chicago, where they attended the National Fairs' Association this week.

* * *

Mr. and Mrs. Edward Wildman, also their daughter and son-in-law, Mr. and Mrs. Vanvolkenburg, of Havelock, were guest of their sister and aunt, Mrs. Warren Hall, who is recovering very favorably after a lengthy illness from bloodpoisoning.

* * *

Mrs. George Spencer left last evening for her home in Havelock after visiting her daughter, who is ill at Nicholls' Hospital.

* * *

Local musicians will be interested in the progress being made in Toronto by Martin Chenhall, Junior, son of Mr. and Mrs. M. B. Chenhall of this city. The Toronto Star of recent date mentions the debut of the new Hambourg string quartet, ,broadcasting over their radio. This quartet is composed of Maurice Solway, first violin; Murray Adaskin, second violin; Arthur Mulliner, viola, and Martin Chenhall, violoncellist. The report says that their concert proved to be one of the best classical features heard on the air that night. Among other much-praised numbers was the "Quartet in C major, Opus 4, No. 2," by Haydn, "in which the quarette scored a distinct triumph. This composition is modeled after the sonata form and its charm and delicacy was interpreted with rare feeling by the four instrumentalists."

* * *

Miss May Needham of Millbrook and Miss Groat of Toronto were guests of Mrs. W. R. Widdess for the Rose Ball last evening.

* * *

Dr. and Mrs. J. C. Smith of Lakefield and Mr. and Mrs. A. Spence of Young's Point were in the city last evening for the Rose Ball.

HAVELOCK NEWS.

HAVELOCK, Dec. 5.—Mr. Wm. Falkner of Ottawa is the guest of his parents, Mr. and Mrs. H. Falkner.

Mr. A. Wallar of Tweed was in town on Thursday.

Mrs. E. C. McMaster of Belleville is spending a few days with Mrs. W. A. McMaster.

Mr. and Mrs. Wm. Martin were in Peterboro on Saturday.

Mrs. W. A. McMaster, Miss Josephine McMaster and Miss Edris Hooper spent Sunday and Monday in Belleville.

Kills Colds - *Quick!*

Guaranteed Relief in 5 Hours

Why hang onto a Head Cold for a week when Dr. Platt's Rinex Prescription is *guaranteed* to knock it in 5 hours or it costs you nothing. Rinex gets at the *internal* cause in the blood and removes it.

Get Rinex today and just *try* it. Costs a little more than ordinary remedies, but far more economical because one dose is often enough. And remember, your money back instantly if not relieved in 5 hours. Be sure to get the genuine in the air-tight glass flask.

Rinex

© C. Lab. Co. 1925

A Sure Relief for Women's Disorders—10 Days Treatment Free

Orange Lily is a certain relief for all disorders of women. It is applied locally and is absorbed into the suffering tissue. The dead waste matter in the congested region is expelled, giving immediate mental and physical relief; the blood vessels and nerves are toned and strengthened; and the circulation is rendered to normal. As this treatment is based on strictly scientific principles, and acts on the actual location of the disease, it cannot help but do good in all forms of female troubles, including delayed and painful menstruation, leucorhoea, falling of the womb, etc. Price $2.00 per box, which is sufficient for one month's treatment. A Free Trial Treatment, enough for ten days, worth 75c, will be sent Free to any suffering woman who will send me her address. Enclose 3 stamps and address, MRS. LYDIA W. LADD, Dept. 17, Windsor, Ont. Sold by leading druggists everywhere.

ECLIPSE FASHIONS

Exclusive Patterns

by Hazel Bryan

A Chic New Style

The two-piece mode—the classic of the season. If your wish is for a sports suit that reflects unmistakably the mode, you will find it in the model pictured here. The jumper blouse is in the new fingertip length, with collar fastening to one side under the chin, or turned back to form revers. A slight fulness is introduced over the bust by gathers, and set-on bands are button trimmed. The belt, coming from the sides of the trimming-bands, ties at the center of the plain back. The skirt is joined to a bodice top and is distinguished by two inverted plaits either side of the front. The diagram pictures the partly finished costume, and No. 1243 is in sizes 16, 18 and 20 years (34, 36 and 38 inches bust only). Size 18 years (36 bust) requires 4⅛ yards of 36-inch, or 2¾ yards of 54-inch material. The bodice top alone requires 1¼ yards of 36-inch material, or with ribbon straps over the shoulders ⅞ yard. Price 20 cents.

Our Fashion Book, illustrating the newest and most practical styles, will be of interest to every home dressmaker. Price of the book 10 cents the copy.

Pattern Purchase Coupon

Address Fashion Department, Evening Examiner

No. ..... Street .....

Name .....

Pattern Number ..... Size ....

Town .....

Province .....

Amount Enclosed .....

Price 20 cents each—coin preferred

BONAR LAW PERSONALS

BONAR LAW, Dec. 5.—Mr. John L. McKeown and daughter Lillian motored to Peterborough on Monday.

Dave Wellman, Jr., who has been on the sick list, is able to be around again.

William G. Stiles returned to Stirling on Monday, after spending a few weeks at his home near here.

Mr. and Mrs. Andrew Thompson visited at Fred. McKeown's home on Sunday.

Miss May Fenn of Oshawa spent last week at the home of her sister, Mrs. Percy Bateman.

Mr. and Mrs. F. K. West spent Monday in Belleville.

A good number from this vicinity attended the party at Mr. Dave Cotton's home on Tuesday night and report a good time.

Mr. Henry Mathews received word on Tuesday of the sudden death of his brother, Mr. David Mathews, who passed away at Norwood on Monday night.

Mr. and Mrs. Wm. Barlow took tea one night last week at the home of the Rev. Mr. Davies.

Mr. and Mrs. Arnold Wellman visited at David Wellman's home on Tuesday last.

Mr. and Mrs. Chas. Morgan and family spent Sunday at the home of Harry Sweet.

Mrs. J. R. Wilson is visiting at her parents' home near Peterboro.

WHAT IS THE LEAST POSSIBLE IS QUERY OF TO-DAY ON DRESS

Women's Costumes Have Changed Through the Years, But Woman—

NEVER CHANGES.

Peek-a-boo Clothing Was in Style About a Century Ago.

(By Jeannette)

"A wisp of tulle, a yard of silk; a lot of skin as white as milk. Is it wished on? How dare she breathe? A sudden cough—Good evening, Eve!"

"Is it as bad as that?" enquired a masculine commentator who looked over our shoulder when we wrote this. No, it really isn't—not here in Peterborough, at any rate. But when you come to compare the lady of today, with her costume whose lack of weight is one of its major good points, with the lady of yesterday, of many yesterdays back, it certainly looks as if the slogan of the modern girl with regard to dress might be: "See how much you can do without."

This matter of dress, particularly of women's dress, has always been one of import. A veracious gentleman who wrote a series of interesting illustrated books about dress, speaks of the ladies of the generation of 1827 thus:

"These women with their little bonnets tied under the chin with flowing ribands lisped Italian and were fine needlewomen; painted weak little landscapes and languished in nooks and arbors whilst they dreamed of a Gothic revival, but nevertheless, they were often great women. Their softening influence permeated even the outrageous dandyism of the men of their time and steered the three-bottle gentlemen, their husbands and our own far-off grandparents into a grand old age which we revere today and wonder at, seeing them as giants against our nerve-shattered, drug-taking generation."

Could this be said of the women of today? That their influence was enobling? Possibly, in another century, a commentator may write so of the lady who represents the height of the fashions of 1925,—perhaps.

A sprightly gentleman named Charles Blanc, whose book, "Art in Ornament and Dress," has been translated from the French, makes the assertion that "Whatever is fashionable is never ridiculous" and this seems to be the case. "When You and I were Young, Maggie," is a song that will never grow old. Five hundred years ago, it would have been sung to a lady wearing a houppelande, as the long flowing garment of the day was called, or a surcoat and cotehardie, a sort of combination affair resembling an Eton jacket, and her hair would have been done up in a caul or metal net. If she happened to be an Elizabethan Margaret, she would wear a prickly neck ruff with an expanse of bare bosom beneath enormous sleeves and full skirts and a flowing head veil. In the Georgian period the heroine of the song would have to listen from beneath a head-dress that symbolized "the growth of the wig and the decline of the hoop" described as "a mass of meal and stuffing powder and pomatum whose dressing took many hours. It was a perfumed and reeking mess whose owner might show her preference for the navy by perching a miniature ship atop of it or for the drive by using a coach or for nature by a bed of flowers." These headpieces were disturbed infrequently but the historian says that three weeks in the summer time was as long as a lady's head could remain "unopened."

History Repeats

Then just a century ago, came a sort of replica of our own times, when hoops and high hair and full skirts, and "buffons," those kerchiefs that the ladies thrust in their bosoms to give them the appearance of a pouter pigeon, went out, and willowy figures, transparent dresses, low shoes and straight lines came in.

In 1827, Maggie would have worn, possibly a Canelon spencer, and a peleine, with a Gros de Naples dress and a cashemire shawl. A beautiful pelisse of the mode is described as being contrived from the likable Gros de Naples chewing gum, they practised fainting as a fine art, and megrims took the place of a headache.

In 1871, came the wasp waists. "The lady began to lace" in 1135, says the historian, and she began to rouge in 1270, but her lacing propensities came to their highest point just about this time. Ballooning out from the little waist were voluminous skirts, and the costume included plenty of frills, fringes, quiltings and braidings, with a chignon head-dress below a pancake hat and long elaborate, jewelled earrings.

Along about 1882, the basque with a Postilion back burst on an astounded world, and redingotes and waistcoats were "le dernier cri," also Langtry bangs under a plumed bonnet.

About eight years later, in 1890, the female of the species rigged herself out in a high collar, a flat hat, leg o'mutton sleeves, a basque-shaped waist and a skirt that flared out about the ankles.

In 1900, the end of the Victorian, or "ugly" era, as it was called, came a tendency to follow the natural line of the figure, and a reaction against wasp waists, bustles and basques, and in 1910, the evolution of styles brought out a creature who sported a frock, modelled on Princess lines, with a small waist, a high collar and huge, plumed hat.

Women's Emancipation.

However, it wasn't until some years later that Maggie started to grow weary of dissimulation and concealment. Up to the present, she had assiduously sought to make herself as mysterious as possible. Every inch of her framework was concealed except her face and the little feet that "peeped in and out" were the only indications to a prying world as to whether the lady was fat or lean, at least, in the years when she wore hoopskirts and bustles. The French gentleman referred to previously says reproachfully of this:

"With regard to the female foot, a prejudice exists against which we must now protest. Fashionable women wish, like the Chinese, to possess imperceptible feet, some of them, perhaps, in order to produce the impression that they are unable to walk and were born to be carried. But Nature, who is never deceived in the generic proportions of the human race, maintains these proportions, and, in spite of all our vanity, she will not allow the human body to rest upon a base incapable of supporting it."

And then, presto! The "emancipation of women," a phrase that may have done as much damage to the world as President Wilson's famous self-determination recipe, became the slogan, and woman emerged at last from the cocoon of her century-old retirement. So we have the modern girl, with her short skirts and sleeveless dresses, her lack of petticoats and her transparent clothes, her uncorseted figure and clipped head.

Natheless, Maggie is Maggie just the same. Whether she wears a hoopskirt and a chignon, a Gibson Girl shirtwaist and a rat in her pompadour, or appears in a one-piece frock and a boyish cut, she is always the Maggie of the old song, and her lover through the centuries probably sees her in a variation of the frock which is said to be a general masculine favorite, a white muslin dress with frills at the neck and wrist and a bit of ribbon dangling somewhere about it.

"Harmony in dress is a necessity," says the expert of olden times, who goes on to say "We have seen a clever woman wearing at home a scarlet waistcoat over a petticoat of the shade called groseille des Alpes; the combination was an optical scandal." But it is not only the eye that is interested in the assortment of color; sentiment cannot be omitted in its consideration. As a woman once said, "It is still possible to dream in a sky-blue bonnet, but it is absolutely forbidden to weep in a pink one."

"A man's dress is the garb of his thoughts," says the commentator, going on to assert that costume should be in keeping with the avocation followed. Gilbert Chesterton, in his intriguing volume, "What's Wrong with the World?" says that men, when they wish to appear dignified and impressive, as priests and judges, don a woman's flowing skirts. "Uniformity is now an external declaration of the principles of religious equality and liberty, inaugurated in the world by the French Revolution," is another declaration by a Frenchman who has the fascinating theory that every item in a woman's dress should be calculated to express some deviation in her temperament, and that something of her fancies and her mood betrays itself in the selection of the material and style of her garments. He thinks that every item in the costume, such as the use of flowers and feathers and the colour of the appointments, expresses the character of the wearer. He frowns on a too great expanse of white linen in a man's costume and speaks of the dignity and reserve shown in buttoning up his waistcoat, rather than leaving it open to the world. A man, however, who pushes circumspection too far, is spoken of as "always buttoned up."

NATIONAL INTERPRETERS WAS SUBJECT OF A FINE ADDRESS

Rev. Canon Shatford, of Montreal, Spoke to Woman's Canadian Club.

LANGUAGE FIRST.

Art, Games and Religion Also Great Interpretation of Soul.

"National Interpreters" was the subject chosen by Rev. Canon Shatford, rector of the Church of St. James the Apostle, Montreal, when he spoke yesterday afternoon to the members of the Women's Canadian Club in the auditorium of the Public Library. There was a good attendance at the meeting, and the speaker, whose address was marked by clarity of thought, breadth of vision and a smoothly-flowing eloquence, was accorded earnest attention and enthusiastic appreciation of his fine discourse.

Some of the seldom-considered interpreters of national thought and character were chosen by Canon Shatford for elucidation. He prefaced his speech with a reference to the visit of Pilgrim, in the "Pilgrim's progress" to the House of the Interpreter, the strange things which he saw there and the varying interpretation put upon them.

"We are living in a time when mastered relating to our national life should be the concern of every man, woman and child. Therefore I am glad to find organizations like this which stand for serious reflection on things that pertain to our destiny," said Canon Shatford, who took for his first interpreter of national thought its language. "Emerson said, 'Speak, that I may know you.' "Words are not mere vocables. They bring to us reports from the inner citadel of the soul and that is true of national life and character also. There are two times in life when language assumes a tragic aspect, one is the occasion when the mother listens for the first words of her child and the other is the last sentences before death. Speech is one of the most important avenues of the soul's longings and desires. 'Words half conceal and half reveal', wrote Tennyson, and Bishop Boyd Carpenter remarked, 'When I hear a man speak, I am not so much concerned with what he says as with what he is trying to say.'

"We should be on our guard against the misuse and abuse of language. Our words should be straight-flung words and few and they should convey our real meaning. We should not prostitute speech so as to give a wrong impression and prevent people from knowing the real inner longings of our hearts."

The speaker alluded to the two great divisions of language in the English and French tongues of Canada, and of the efforts that should be made to understand the character of our neighbors who speak another tongue. He remarked that, in his opinion, more had been done along this line by the English-speaking people than by the French.

Each in his Own Tongue

A comparison of the idiom used by people of the same generic nationality was given in the way an Englishman would remark of a bad day; "Beastly weather, isn't it?" while an American might exclaim, "Some day, ain't it?"

"Slang sometimes has its value," said the Canon, "but it is often deplorably used. Compare the old-fashioned proposal, for instance, a matter of lace and ruffles and crinoline, when the lover knelt down and addressed his lady in dignified words that symbolized the sacred nature of his feelings, and the modern version, that goes something like this: "Well, old bean, do you think we could hit it off?" and the reply, "Well, old top, we can try, and after all, there is Reno'."

A plea for simple language, rather than long-winded, long-worded sentences, was made by the speaker, who declared that the exigencies of life always drew forth the simplest utterances. A man with a suddenly-discovered blaze in his house would not rush into the street and cry, "There is a conflagration in my drawing-room." He would be more likely to shout, "My house is on fire."

"Study the Bible, Shakespeare and John Bunyan, those masterpieces of English, and you will find that eighty-five per cent. of the language is in one-syllable words."

The part that the listener plays in the appreciation of language was also alluded to, Canon Shatford remarking that the days of great preachers might be past and gone, as was often asserted, but the days of great listeners, those "who listened to a sermon of an hour and half in length, and hungered for more," were also gone. The thought was often translated into his appreciation of the entertainment, just as a friend of a missionary, visiting him in Africa, thought the musical concert provided for him by the natives was a terrible thing, while the missionary said in it he should hear the hallelujah chorus. One listened with his heart, the other merely with his "oyster ear."

The second interpreter of national life was art. In the architecture and art and music of a people are indications of their national soul. Visitors abroad naturally gravitate to the wonderful buildings, the cathedrals, the art galleries and the theatres of a city, because they know in them they will find indications of national character and life. In Canada, declared the speaker, "we have a landscape art that is growing tremendously, and is worthy to be compared with some of the masters of old." The architecture of Canada, however, was frowned upon, in "those great ugly square buildings whose first thought in erection is of utility, rather than beauty."

"The awful jazz music" of the day was also alluded to. The Canon said, "This type of music is not necessary, nor are other cheap things of its type. You don't have to give people cheap pictures and cheap drama and cheap music to make them applaud." Comic supplements as a steady diet for growing children were also considered unworthy, and the Canon thought that Canadian Clubs should exert their influence to prevent the importation of much of this type of pictorial matter.

The third interpreter referred to was play. "The games and sports that he indulges in are a better revelation of a person than words." As a national indication of English character, the cricket game was instanced, while baseball, "quick, active, ostentatious, full of sharp plays," was symbolic of the American national spirit, just as golf was characteristic of the Scottish temperament, and wrestling of the Japanese type. Lacrosse, the only distinctively Canadian game in the many indulged in by natives of the Dominion, had fallen into disuse because of the elements of professionalism and gambling and brutality that had killed it, and the speaker deplored the taint of professionalism and the practice of importing players that marred so many of the sports of the nation.

The fourth interpreter of a people was clothes. "Clothes were meant, not to conceal, but to reveal. It is when nature is clothed in her loveliest garments, and the forest and the field are ripe with the beauties of summer, that she is revealed at her finest."

The clothes of the Easterner as contrasted with the dweller in Western hemispheres were indications of differences in temperament and character. The Westerner, mystical and liberal-minded in thought, hating conventions and restrictions, wore loose, flowing garments, but the Easterner, liking things defined and compact, wrapped himself in tight-fitting clothes.

And the deepest interpreter of all is religion. "You can never understand an individual or a people until you have seen them at their prayers." The churches of the nations were an indication of character, said the Canon. "The English people have their Church of England, the Scotch the Presbyterian Church, the French and Italian nations the Roman Catholic, and the Chinese and Japanese their own type of worship."

"I sometimes wonder if we in Canada have made any contribution to religion, or if we are just following along lines laid out for us by others. We should be able to add something to the common stock of religion. Watch a child at its prayers, and by some flash of intuition, you will get a glimpse of that child's soul not possible in any other situation."

Concluding, the Canon said, "These things that I have mentioned are the ways and media through which the inner soul is revealed and interpreted to the world outside, and every element has the power of adding a bit to the interpretation. So we must be faithful, loyal, honest and straight, knowing that our land will suffer or gain according as we are faithful interpreters."

WOMAN PREACHER.

Miss Nell Mays, girl evangelist, who is said to be the youngest woman preacher in the world. She is conducting a series of evangelistic meetings in Canada this week. Miss Mays come from the Southern States and entered the Baptist ministry at the age of 17.

HEDDA HOYT TALKS ABOUT THINGS THAT INTEREST THE BUSY WOMAN OF 1925

FELT HATS.

By HEDDA HOYT

(Written for the United Press.)

NEW YORK, Dec. 5.— (United Press.)—Felt hats continue to hold the heartfelt sympathies of the fashionable world. Beautifully made velvets, satins and brocades still lie on the shelves whereas felts and velours can not be too numerous to supply the demand for them.

Although felt and velour hats are far less expensive than more ornate models one manages to spend as much on millinery this season as usual for one must be supplied in hats of every color and for every occasion. The little tan velour one wears for shopping is not appropriate for teatime, where a livelier color is the vogue.

Each frock must be matched by a hat and the fur wrap must have several accompanying hats, one for rainy days, one for bright days and one for evening. Shapes do not vary much but one relies on different colors for one's change. Among the new shades are burgundies, various greens, brilliant reds, burnt orange, greenish yellows and purple in its various shades.

Black trimmed in clusters of white ermine tails is often chosen for wear with the black seal wrap. Pipings and stitchery of gold adorn many by way of trim. Pins of brilliants and of real diamonds are also numerous. The pin is not always worn in front or at the side since many of the shapes which turn upwards at the rear use the pin at the rear. This is a new Parisian idea which is seen occasionally in New York. Feather fancies of matching shade to the hat are sometimes worn at the side of the felt of more dressy type. Burnt ostrich is the favored fancy this season.

Brims usually turn upwards in front with the rear left short showers, however, turn up at the rear and the front brim slopes down over the eyes. Crowns are lower than last winter and fit snug to the head. The brim is seldom bound but is left just as it was cut. Many milliners cut the felt to suit the face of the wearer using the portion which is cut away to form tabs or bows for trimming. Crushed crowns are numerous since the bobbed head is usually too small for the original crown.

Children like its crispness

SHREDDED WHEAT

Makes sound teeth and healthy gums

PEMBER'S

The house with the unrivalled reputation for quality hair goods.

FREE DEMONSTRATION AND DISPLAY

At HOTEL EMPRESS, Peterboro

On MONDAY, Dec. 7th

See Dorenwend's Patent Structure with the new sight proof parting. Telephone Mr. Knight at the hotel for appointment.

The W. T. Pember Store

Limited

129 Yonge St., Toronto.

2d-1,5-4293

IT NEVER DIES

One of our Monuments, made of enduring granite, will last for ages. Hundreds of years from now it will still be standing as a memorial to your loved ones; perhaps to you and to us. All of us like to be remembered after we are gone. Have you thought of a Monument to your dead?

ALLAN BROS.

Lindsay Monumental Works, 11 Cambridge St. N., Lindsay. Next Fire Hall. 'Phone 2845.

Erases dirt Doesn't scratch

Contains no lye acid or hard grit

Old Dutch

Old Dutch is the only thing to use for cleaning Aluminum Ware and Kitchen Utensils.

It removes visible grease and stains as well as invisible impurities, assuring you of *Healthful Cleanliness*.

Old Dutch doesn't scratch and you know scratches make food more readily stick to the pan.

Use Old Dutch for Economy—lasts longer, goes further.

The manufacturers of Wear-Ever and Duro Aluminum ware recommend Old Dutch Cleanser for the cleaning of their utensils.

MADE IN CANADA

ONCE UPON A TIME

by W. J. ENRIGHT.

THE PUMPKIN PIE PRINCESS—XVIII

THE STORY UP TO NOW

ROSE THE PUMPKIN HOUSE OF A TINY LITTLE GIRL NAMED ESMERELDA FELT TO THE MOON. SHE SHOWED THE MOON KING'S CHEF HOW TO MAKE PUMPKIN PIE AND THE KING WAS SO PLEASED THAT HE PROMISED TO GRANT HER DEAREST WISH. SHE WISHED TO BE AS BIG AS OTHER LITTLE GIRLS. HIS MAGICIAN SAID THEY MUST DIG FOR A GOLDEN BOX UNDER THE CASTLE. SO THEY DUG AND DUG AND FINALLY FOUND IT. IN IT THERE WAS A TOAD. THE MAGICIAN GAVE THE TOAD AND ESMERELDA SOME MAGIC POWDERS, AND A GREAT SMOKE HID THEM FROM VIEW.

WHEN THE SMOKE CLEARED AWAY THERE WAS ESMERELDA STANDING IN THE CENTER OF THE TABLE, DRESSED IN A BEAUTIFUL GOWN AND JUST AS BIG AS SHE HAD ALWAYS LONGED TO BE AND BESIDE HER, INSTEAD OF THE TOAD, THERE STOOD A HANDSOME YOUNG PRINCE WHO HELPED HER DOWN FROM THE TABLE AND THANKED EACH ONE IN TURN FOR HIS DELIVERANCE.

IT SEEMS HE WAS A PRINCE OF THE POWERFUL KINGDOM ON THE EDGE OF THE WORLD AND A WICKED SORCERESS HAD THROWN A SPELL OVER HIM, CHANGED HIM INTO A TOAD AND TRANSPORTED HIM TO THE MOON IN ORDER THAT HER OWN SON MIGHT SOME DAY OCCUPY THE THRONE.

"I MUST IN SOME WAY RETURN," HE SAID, "FOR MY PEOPLE WILL NEVER BE HAPPY UNDER THE RULE OF ANY ONE SO WICKED." "I CAN ARRANGE THAT," SAID THE MAGICIAN, "WITH CERTAIN WORDS FROM THE FOURTEENTH BOOK OF BASHKABOC WHICH I HAVE COMMITTED TO MEMORY."

MONDAY—A WONDERFUL JOURNEY.

© McClure Newspaper Syndicate

December 5th **THE JUNIOR EXAMINER** For Boys & Girls

Here We Are Again.

Dear Boys and Girls:

Thank you all for your letters and messages. I am glad that you like the idea of having a newspaper of your own, and I am sure The Editor will allow us to have this corner every week. This week we are having a change made in the style which will make "The Junior Examiner" different from all the rest of the paper.

One very nice letter written in French, and others written in English, thanked me for printing the little story in French last week. So many people liked it that instead of only having one every month I will print one every other Saturday, with the English story on the alternate Saturdays. Last week the printer made two tiny mistakes, when he printed "a" instead of "e," but likely he could not read my writing. Next Saturday's French piece will be in poetry.

Because the story about Lohengrin takes up so much space today we cannot have our nature story, but we may have it next week. I'm sure you will like Lohengrin, and will look forward to next week's instalment.

Are you working the puzzles I give you? Two boys and a girl sent me the crossword puzzle worked out last week. This is not necessary. Just fill in the squares and compare the result with the solution which will appear in the Women's Page on Monday.

Don't forget now; if there is anything you would like me to write about, let me know. Two or three have already asked for certain stories. Address your letters to me in care of The Examiner office.

Your friend,

UNCLE JOHN.

The Wonder Column.

RADIO

You will remember that last week I told you about radio waves that travel in every direction? To-day we wish to find out what starts the waves on their journey.

These waves are made by the vibration of electric current, and two things are needed to set them in motion and two more to receive them. There must be (1) an instrument that will change the sound waves produced by the voice or musical instrument into radio waves; (2) an aerial that will set them loose in the atmosphere; (3) a receiving aerial which will catch the waves out of the air, and (4) a receiver which will transform these radio waves back into sound waves.

It would take a whole book to tell about these different sets—in fact there have been many, many books written. On the radio page to-day you will see a drawing of the inside of one receiving set, and a dozen different kinds are for sale in Peterborough.

The principle is the same in all transmitters and receivers, however. There must be a source of electric current, which must be changed into a high or radio frequency current. A mouthpiece which responds to sound waves must be connected with the current, so that the sound waves may be transformed into radio waves. A wire must lead to the aerial.

The very simplest receiving set has an aerial with a wire leading to the receiving room and another wire to the ground, a detector which transforms the high frequency radio waves into currents which travel in one direction only, and a telephone receiver which makes the waves audible. Usually, now, a vacuum tube is used instead of a crystal detector; in fact it is this little tube which makes radio as we know it to-day possible. By using enough vacuum tubes one can increase the sound of a voice so that it can be heard for a great distance.

One little boy asks me how he can build a receiving set. I am writing him a letter. There are so many different kinds of sets that it is merely a matter of selection, and what amount can be expended.

Trips To Faraway Places.

WHERE ST. PATRICK WAS BORN.

In Somersetshire, about twenty-five miles from Bath, *is* Glastonbury, where legend states was built nearly 1900 years ago, England's first Christian Church. One can never vouch for every tale the last few hundred years have handed down to us, but I mention in passing that it is claimed that here St Patrick was born and here he died. Here also Joseph of Arimathea came with the Holy Grail, planting his staff on the hill which later grew into the famous Glastonbury Thorn which blossoms at Christmastime every year. It is a delightful region for those who love ancient tales, ancient towers and ancient moorlands. Here is the island valley of Avalon.

"Where falls not hail, nor rain, or any snow,
Nor ever wind blows loudly; but it lies
Deep-meadow'd, happy, fair with orchard lawns
And bowery hollows crown'd with summer sea."

The Junior Examiner CROSS WORD PUZZLE

No. 2.

JUNIOR PUZZLE No. 2—C WAZ

READING ACROSS:

1. The name of Peterborough's newly-elected Member of Parliament.
5. Mamma.
7. Like.
9. A soft cushion.
11. A small bed.
13. Same as 5.
14. (This is difficult!) The correlative of either. Means "gold" in French.
16. The part of a flower that supports the blossom and leaves.

READING DOWN

2. A measure printers use.
3. A boy's head dress.
4. An agreement. The Locarno —— was signed on Tuesday last.
6. The name of the first man.
8. A word meaning "for this reason."
10. Part of the verb "to be."
12. A little person.
15. Regarding (this is the only abbreviation in the puzzle, and it is easy).

The Boy Who Cried Wolf! Wolf!

There was once a shepherd's boy who watched a flock of sheep in the fields. As a mere joke he would often shout out: "Wolf! Wolf!" This caused the men working in the neighboring fields to run to the rescue, but after being thus deceived two or three times, they decided to take no notice of his shouts.

Soon afterwards a wolf really came, and the shepherd's boy cried out in earnest. But no one took any notice of his shouts, and so his sheep were killed by the wolf.

If we tell untruths, no one will believe us; even when we speak the truth.

Are You Clever?

1. Three children, Jack, Frank, and Harry, divided some postage stamps amongst them. Jack had half of them and one more; Frank had one more than half of those left; Harry had the remaining three. How many stamps were there?

2. A man looking at a portrait said: "Brothers and sisters have I none, but this man's father is my father's son." Whose portrait is it?

ANSWERS TO LAST WEEK'S PUZZLES:

1. Tom's uncle's sister was Tom's mother.

2. The brick weighed 12 pounds. The weight of each of two halves is the same, so that if a brick weighs half its own weight and 6 pounds, the 6 pounds must represent the other half.

The Story Of Lohengrin, Knight of the Holy Grail

(The Junior Examiner two-part story. Part two will appear next Saturday)

PART I.

King Henry of Saxony stood in a meadow under a great oak tree. His soldiers were grouped around him, and before him stood the noblemen of Brabant. The sun shone, the river Scheldt flowed peacefully by, the meadow was starred with flowers. But the King's face was troubled.

"Freeman of Brabant!" he said, "I came to ask you to fight with me against the Hungarians who have invaded our land; but, alas, I find you quarrelling among yourselves, and without a chief. Why is this, Count Frederick of Telramund?"

A swarthy knight with crafty eyes came forward and bowed low.

"My Lord," he said, "this it is that troubles our land. You know that when the Duke of Brabant lay dying he entrusted to my care, Elsa, his daughter, and Godfrey, the heir to his title. One day Elsa took her little brother into the forest to play, and returned home without him. We questioned her, but she answered never a word. Here do I accuse her of leaving Godfrey to perish in the woods so that she herself might inherit the Duchy of Brabant."

"This is a grievous accusation," said the King, gravely.

"Ortrud, my wife, will tell you that what I say is true," insisted Frederick, presenting a richly-gowned lady, whose face would have been handsome if it had not been so cruel.

"It is true, Sire," said Ortrud.

"Send, then, for Elsa," commanded the King.

Slowly and sadly came Elsa, her white dress trailing over the grass, the sun shining on her golden hair. So beautiful she looked that the King did not believe in his heart that she had been guilty of this crime. But when he questioned her, her answers were vague. All she could talk about was a noble knight, carrying a sword and a golden horn, whom she had seen in a dream. He had told her not to grieve, for he would be her champion.

"'Tis all a fancy," laughed Frederick scornfully. "I will challenge this knight of hers to single combat. Where is he?"

"Summon him, heralds," the King commanded.

The four heralds blew four long blasts on their trumpets. "He who accepts the challenge to fight for Elsa of Brabant, let him appear," they called.

There was a tense silence. The water murmured among the reeds. But no knight came.

"You see," said Frederick triumphantly.

"May the trumpets sound again," implored Elsa, throwing herself on her knees. "My knight comes form afar. He may not have heard."

Again the trumpets sounded, and again silence.

Then suddenly: "Look," whispered Ortrud, pointing to the river. Gliding down it was a boat drawn by a white swan; in the boat a knight in silver armour standing, a sword in his right hand, a golden horn in his left. Nearer, nearer, came the boat, until it reached the meadow's edge. The knight stepped out and stooped to speak to the swan. "Your task is done, my trusty swan," said he. "Return a[...] to the land whence we have come."

Slowly the white swan swam again up the river.

Then the knight faced the company, who uncovered their heads in awe of him. "I have come to fight for Elsa's cause," he said simply.

"If you will be my champion," cried Elsa in great joy, "you may marry me and become the ruler of Brabant."

"If I marry you," the knight told her solemnly, "I shal exact one promise—that you never ask me my name or the name of my country."

"I promise," answered Elsa.

Then Frederick and the knight prepared for combat, and when the King had struck three blows on his shield they advanced upon one another with drawn swords. The fight waxed fiercer and fiercer until, with a mighty blow the stranger knight felled Frederick to the ground. He might have killed him as he lay there, but, instead, he said, "I spare your life. Go, and repent your sin."

(To be concluded next week.)

Answers To Letters

T. J.—No, Tom, the letters in my note last week were not lying down. They are Italic letters. The printers use lots of different kinds of type to make the paper look attractive. How many kinds can you find in to-day's paper?

Mary B.; Jack McK.; and Bob J.—It is not necessary that you send the cross-word puzzle to me. You had it properly worked out. Try this week's, and see the answer on Monday.

Sam. P.—Thank you for the suggestion on writing about railway engines. Watch The Junior Examiner next week.

John T.; Jim S.; and Tom R.—Thanks very much for your good wishes and happy letters. I will write you a personal letter to-day.

—Uncle John.

Books That Have Interested Me

(This is the third of a series by Peterborough people)

R. R. HALL, K.C.
Ex-M.P. for West Peterborough

The Examiner has asked me to name ten secular books that have interested me. If I were to answer this question literally, I would name ten law reports wherein precedents were established that enabled me to win certain lawsuits, in which large amounts were involved, but these books have now lost interest because they have become, as it were, a part of "a tale that is told."

I find it most difficult to make a choice of ten books, because I have been interested in, and profited by reading so many. It was said 3000 years ago "of making many books there is no end", but since that time, the making of books has been multiplied by the millions and vast numbers have disappeared like the grass of the revolving years.

When I was a young man I soon found out that it did not matter so much, the quantity that was read, but rather the quality, and how well that little was digested, understood, and made part of our own culture. Hence I adopted the rule to read and study the highest standard of its kind, and particularly the books that I thought would prove of the most value to me as an individual.

Even in the highest standard will be found parts that should be read once, other parts twice, other parts seven times and a few parts seventy and seven times—committed to memory and made part and parcel of our own very being. When a passage is seen that expresses a great truth in well chosen words and is filled with wisdom commit it to memory, for "The words of the wise are as goads and as nails fastened by the masters of assemblies."

Lord Bacon has the right idea. He says reading maketh a full man, writing an exact man and conference a ready man. Therefore if a man would have widely extended knowledge, he must read much, if he would have exactness, he must write down his thoughts with the atmost care, and if he would have his knowledge at his instant command, he must talk it over with his neighbours.

If these methods are followed, the reading of the highest standards will bring the greatest pleasure and profit to the individual.

I have always been interested in Shakespeare's plays. Take Hamlet as an example. Study the characters, and you will find that that character says exactly what such a character would naturally say. Hamlet's mother, the strumpet, says to her sorrowing son, whose father had been murdered by her own second husband, whom she married in a month: "Do not forever with thy vailed lids seek for thy noble father in the dust. Thou knowst tis common; all that lives must die passing through nature to eternity." He replies: "Aye madam, it is common", and she replies: "If it be, why seems it so particular with thee?" Then Hamlet says: "Seems madam, nay it is, I know not seems." In the word "seems", you see the rotten unfeeling, pretending carcass of the strumpet, and in the words "it is" you find the grief stricken heart of the dutiful son who wants to be, and is, an ornament of grace unto his mother and a chain of gold about his father's neck.

This is only one of many examples that might be given to show, that in reading these plays, reader must understand the characters, and I am sure pleasure and profit will follow in finding that the characters' words are in full accord, with the character that utters them.

Again I would most respectfully submit there are books that should be read by those, who seek to bring about great moral and social reforms and great prosperity by acts of Parliament. Amongst the foremost these books in my judgment stand, John Stuart Mill's Essay on Liberty and his work on Political Economy, Taswell-Langmeade's Constitutional History of England, Macaulay's Essays and History of England, Fawcett on Political Economy and Lord Campbell's Lives of the Lord Chancellors and Lord Chief Justices. No man can read these works without being proud of his forefathers, who made great sacrifices for human liberty, and at the same time be utterly ashamed of the mean and miserable souls, who sought to create in our forefathers a clean heart, by acts of parliament imposing inhuman fines and punishments.

To the discouraged soul I would recommend him to read Parkman on La Salle and the Discoverers of The Great West and therein he will find depicted a great hero, manfully facing every danger, and meeting very loss imposed by the rage of man and of the elements with courage and fostitude and in the face of deferred hope, "that maketh the heart sick", still struggling on to the goal he was never to attain.

The careful reading of Milton and Burns and Tennyson will at all times I feel convinced, kindle and strengthen our faith, in our selves, in our neighbours and in our God and enable us in the words of Tennyson to base a well grounded hope in

"That God which ever lives and loves
"One God, one law, one element
"And one far of divine event
"To which the whole creation moves".

Dec. 5th, 1925 R. R. HALL.

It is said that King George maintains a custom, initiated by Queen Victoria, of sending Christmas puddings to most of the rulers of Europe. These are all prepared in the royal kitchens at Windsor, from a recipe dating back to the 18th century, and are despatched to their destination in airtight containers.

THIS IS A STUDEBAKER YEAR

Pledge to the Public on Used Car Sales

1 All used cars offered to the public shall be honestly represented.

If a car is suitable only for a mechanic who can rebuild it, or for some one who expects only a few months' rough usage on a camping trip, it must be sold on that basis. Each car must be sold for just what it is.

2 All Studebaker automobiles which are sold as CERTIFIED CARS have been properly reconditioned, and carry a 30-day guarantee for replacement of defective parts and free service on adjustments.

This is possible because tremendous reserve mileage has been built into every Studebaker, which it is impossible to exhaust in years.

3 Every used car is conspicuously marked with its price in plain figures, and that price, just as the price of our new cars, is rigidly maintained.

The public can deal in confidence and safety only with the dealer whose policy is "one price only—the same price to all." For, to sell cars on this basis, every one of them must be honestly priced to begin with.

4 Every purchaser of a used car may drive it for five days, and then, if not satisfied for any reason, turn it back and apply the money paid as a credit on the purchase of any other car in stock—new or used.

It is assumed, of course, that the car has not been smashed up by collision or other accident in the meantime.

Not only to the public, but also to The Studebaker Corporation of Canada, Ltd., whose cars we sell, we pledge adherence to the above policy in selling used cars.

REID & SONS

The Studebaker Corporation of Canada, Ltd., takes pride and pleasure in announcing that the above Pledge is being carried out by

REID & SONS
326 Aylmer St.

THE Pledge speaks for itself. It is a formal declaration of the fair and square attitude of Studebaker dealers toward the public.

It is an assurance of honest dealing in a line of merchandising which in some times and places has fallen into ill repute.

It is an assertion of confidence in the reserve mileage built into the sturdy "one-profit" Studebaker automobiles.

THE STUDEBAKER CORPORATION OF CANADA, LTD. • WALKERVILLE, ONTARIO

Lungs of Little Red Box Measure Your Use of Gas

There's One in Your Cellar, Whatever Else May Be Missing — Life is Five Years.

Lurking in some dim recess of almost every Peterborough home is a rectangular red box which a roaring Bolshevist or the average householder in this city might term an infernal machine. There by the wall it squats, ugly and sinister, clothed in all the mystery of some oriental idol and redolent with some mighty import. Two leaden tubes thrust into it, one of which comes from the bowels of the earth, the other leading to a consumptive stove or a more emaciated gas plate. Beating into the consciousness of every ratepayer is the deadly certainty that some time a day of reckoning will come, a day when toll shall be exacted for the gas used in the transforming of raw meat to steak "well-done." In some vague way people understand that the little red box which crouches in the corner like a three-in-one trio of 'No See' 'No Speak' 'No Hear' is responsible for the trouble. If that little box would only cease to function then all would be serene and they would be able to buy that gold-mounted touring car. However, they don't understand it, they can't see how the little box does it. The Examiner didn't understand it either till a few days ago when it went out in quest of the solution.

The average Alice, Jane or Mary knows that once a month a man comes bursting into the privacy of the home yelling a preliminary—"Gas-meter!" He goes straight to that red box, lifts a little trap door copies something down in a book and departs as mysteriously as he came. There is nothing mysterious however about the printed slip which arrives by the post man a week or two later and which necessitates one's presence at the gas-office on Simcoe street that certain moneys might be paid for value received. That is what the average person knows about a gas meter.

A man at the gas house was sought out to explain the inner workings and how the wheels went round. He showed The Examiner meters in various stages of disrepair and, after a half hour of delving into the "innards" of those machines the Examiner went away ... like the wedding guest in the ...ient Mariner"—a sadder but a ...n.

How it Works.

In the bottom of the box is located the breathing apparatus—two leather diaphragms which work alternately as they inhale and exhale a quantity of the gas. The lungs of this box are much hardier than those of a human being because they are usually given a five-year lease of life with the option of an additional year before the box is brought back to the shop for repair. In time, so the man stated, the leather becomes porous, and leaks through. The gas, which thus escapes goes through the machine and is not measured—a fact which should cause every householder to pray that his meter will soon reach a ripe old age.

When the patron is not using gas the bellows take a rest, but just as soon as a match is applied to the burner the mechanism becomes awake and starts its pumping again. The pumping on the diaphragm does two things—it opens and closes valves in a sealed and separate compartment allowing the measured gas to escape in the pipe which leads to the burner and it also operates two eccentric arms which transfer their momentum to a worm and thence to cog wheels which affect the meter dials. It is by this agency that the measurement of gas is recorded and the figures indicated on the dials are those read by the gas man on his rounds every month.

The Meter is Read.

There are four dials on the average meter, three big ones and a little one; as the little one is used only for test purposes and not in actually calculating the gas consumed it is of no consequence here. The other dials read from 1 to 0 and above them, from left to right, are the words: 100 thousand, 10 thousand, and one thousand. The reading is taken from left to right and from figures which the indicators have passed. Two digits are added to the result of the three figures obtained; for example—if the indicator on the extreme left is hovering between 7 and 8, the middle one between 5 and 4 and the last one on the right between 2 and 1, the reading would be 74,100.

If that same meter recorded 72,600 last month, the bill sent out to patrons would look something like this:—

Meter reads 74,100
Meter read 72,600

1,500

The amount of gas consumed during the month would be 1,500 cubic feet. For Peterborough there is a flat charge based on a minumum amount. If the charge for the gas consumed was less than that the bill would nevertheless be for that flat sum.

Every Meter Tested.

All meters are inspected every five years by a government official, and for this the gas company pays. If there is a complaint sent in by a customer about a meter which is alleged to be misbehaving, that box is tested and if it was faulty the company pays for the adjustment; if there was nothing wrong, the plaintiff pays for his fancy.

Every meter must be government tested and inspected and must also bear the official seal in a little ring to show the date when it was inspected. There are three ways in which a meter may not record all the gas which passes through it and it is a practical impossibility for it to record more than is used so the patron may be assured that his indicators aren't galloping around the dials regardless. If the diaphragm leather leaks or a cog wheel or the eccentric broke or a valve arm gave way gas would pass through the box without affecting the indicators. That fault, however, would not be long unrecognized, for the next reading of the meter would show that something was wrong and that the little pulse inside was not beating with its accustomed vigor. It might be a good idea to equip every meter reader with a stethoscope in order that he might locate the trouble more easily.

How Gas is Made.

The process of making gas is very interesting. Coal is used and is burned in a generator, subject to an air blast (nothing is visible as proof of any statements and one must believe blindly what is told about what goes on in the generators.) The intense heat drives the gas off at top and bottom and it is sprayed with oil in order that it may be impregnated with the necessary heat units—450 is the minimum of British Thermal Units. After the oil treatment the gas is washed, sprayed and cooled passing later into a purifier and scrubber, where all foreign substance is removed. Even in this state of purity it is not wise to take it into the system as it has a decidedly detrimental effect on the health. It is stored in two telescopic tanks which have the peculiar ability of adjusting themselves to circumstances and limiting their bounds with what they contain.

Some of the gas is distributed in low pressure lines from which feeders run out at right angles. For going a long distance the gas is sent in a main high pressure line to a district governor, from which point it is re-distributed through low pressure lines. High pressure is usually considered at 9 inches and low pressure as three inches.

The hour of "pull" or that period when most gas is used occurs at noon, when the bread-winner, comes tearing home like a roaring lion and the children released from school want something to eat "at once 'cause I'm starvin'." It is at this trying hour that the genius of the cuisine applies a match to the ever-ready gas burner, and has the dinner piping hot before the howl gets too insistent. All over the city the little chests within the red boxes start their convulsive heaving as they dole out the fuel in whatever quantity that is needed. Very patient, those little red boxes for they know that they have possibly five years of gulping that biting, choking gas before they get new lung lining, but also are the little indicators very tireless as they perform their trips around the dials, measuring out the amount consumed and preparing a total for their good friend the gas man to read.

Real Ground Easily Made That Gives Best Service

If you are located where you can reach the ground within a reasonable distance from your receiver, it is possible, at very small expense to install a "real" ground that will give maximum efficiency. Secure a length of copper pipe about one inch in diameter by four feet long and drill a number of holes in it. Fit a wooden plug into one end. For a ground wire use a length of solid insulated copper wire about 12 gauge. Clean the top of the pipe and about a foot of the ground wire, then wrap it around the top of the pipe and solder.

Dig a hole about five feet deep and one foot wide. Secure a bag of charcoal, six or seven pounds of salt and a few pounds of copper sulphate. Smash up the charcoal as small as possible then mix charcoal, salt and copper sulphate together. Fill in the earth, packing the above mixture tightly around pipe as you fill up the hole. This is very important. When you have filled up hole take a hose and let water into pipe to thoroughly moisten the ground. This will give you a ground that is 100 per cent efficient.

Mme. Lendy, of Paris, who is 7 feet, 6 inches in height and weighs 300 pounds, is said to be the world's tallest woman.

The largest purely feminine trade union in Germany is that of the Union of Women Postoffice Officials with a membership of 38,000.

KNOX CHURCH WAS INTENDED FOR UNDENOMINATIONAL USAGE UNDER ITS ORIGINAL AUSPICES

Anniversary Tomorrow Recalls Origin of South Peterboro Church.

COMPOSITE BODY

Interdenominational Ladies' District Visiting Association Gave Impetus.

In view of the first anniversary of Knox church within the United Church of Canada, to be observed tomorrow with special services, and on Monday evening with a supper and interesting programme following, there is a special feature in the history of this fine church which is worthy of note. A reading of the historical sketch printed some years ago reveals that from its very inception Knox was ever intended to serve in fostering a spirit of denominationalism. It was under the auspices of an interdenominational Ladies' District Visiting Association that Miss Charlotte Dickson and the late Mrs. J. A. Hall volunteered an active interest in the religious welfare of South Peterborough and founded a Sabbath School, which was to result in the building of Knox Church, of which Miss Dickson is today out most honoured member. In the early days it was thought that the Y.M.C.A., an undenominational institution, might handle the work. This was found to be impossible, but as the historical sketch indicates, "it was the intention of the founders to keep it undenominational." This unsectarian spirit was further illustrated in the use of the Dalhousie street building granted to St. Johns' church in their fostering what was to become All Saints' church, and also granted to the Baptist pioneers of Park street church. It is a matter of justifiable pride that this church fostered in such fine spirit should today remain true to splendid traditions and be found in The United Church of Canada, which with sublime venture and faith has repudiated the sectarian spirit in the far higher interests of God's Kingdom. Today, as in its inception, all God's children find warm welcome in Knox Church and at the Table of the Lord within her walls. On the occasion of her first anniversary friends, old and new, are given a special invitation to worship at Knox.

Aroostook County, Maine, raises 30,000,000 bushels of potatoes on the average yearly. It has 85,000 acres devoted to them. The average yield per acre is about 250 bushels.

For Deep Chest Colds

All colds should be treated with vapors, for vapors alone can carry the medication DIRECTLY to the air passages and lungs.

Vicks is a "vapor" treatment in salve form. For deep chest colds you first apply hot wet towels over throat and chest to open the pores, then massage briskly with Vicks for 5 minutes, spread on thickly and cover with a flannel cloth.

Vicks not only penetrates like a poultice or plaster, but the ingredients, vaporized by the body heat, are inhaled all night long.

This double action usually checks the most stubborn cold overnight.

VICKS VAPORUB

OVER 21 MILLION JARS USED YEARLY

DYING MAN RUNS SPEEDING TRAIN

Emil Krusker, Engineer, Stricken With Apoplexy as Train Hurtles Through Night.

PASSED STATION.

PONTIAC, Mich., Dec. 5 (Canadian Press).—The hand of an unconscious, dying man grasped the throttle of a speeding Pere Marquette passenger train engine near Holly Thursday night, while scores of passengers were seated comfortably in the coaches.

The engineer, Emil Kruske, 44 years old, of Saginaw, suffered a stroke of apoplexy, as the train left Holly, and slumped forward in his seat, his hand still holding the throttle which for years he had grasped.

As train No. 6 hurtled through the night he lost consciousness. The fireman observing that the train did not stop at Milford, the next station, he glanced a Kruske and saw he was unconscious. The fireman stopped the train a mile from Milford. Kruske was removed to Milford Hospital, where he died early yesterday. He leaves a wife.

MACHINE GUNNERS AT HOME TO FRIENDS

Fine Programme, Refreshments and Dancing Passed Evening.

The officers, non-commissioned officers, and men of No. 3 Machine Gun Company, 4th Batt., Canadian Machine Gun Corps, entertained their friends at the Armories last night. The first part of the programme included a minstrel show by the members of the Why Worry Troupe, who with their up-to-date stories and songs provided an entertainment that kept their audience in convulsions from the beginning to the end of their performance. The remainder of the programme was supplied by Drum Major Bob Hendry, who rendered several songs, and Master Joe Leith, who, in spite of his tender years, demonstrated his ability as a songster and elocutionist in a manner that made the audience bring him back several times! Piper Milne played several very acceptable numbers on the bagpipes.

After supper had been served, those present indulged in dancing for the remainder of the evening. Messrs. Muir and Nixon had charge of the catering arrangements.

SHERIFF DEAD.

Dr. H. G. Lackner, of Waterloo County, Died Suddenly Yesterday.

KITCHENER, Dec. 5.—(Canadian Press.)—Dr. H. G. Lackner, Sheriff of Waterloo County, and for many years representative of North Waterloo in the Ontario Legislature, died suddenly yesterday shortly after noon, while attending a patient.

WHAT CAN I DO? ASKS BRIAND

The above photograph shows Aristide Briand, for the 8th time premier of France, surrounded by newspaper correspondents as he emerged from a conference with President Doumergue. At this conference he told the president he was unable to form a cabinet. Called in again when other men had failed, Briand succeeded in forming a ministry and now has been given a vote of confidence by the French chamber

DE VALERA WILL DENOUNCE IRISH TREATY APPROVED BY COSGRAVE

Republican Leader To "Voice Nation's Protest" on Sunday—Dail to Ratify.

OPPOSED BY LABOR.

DUBLIN, December 5. — Canadian Press. — William T. Cosgrave, president of the Free State Cabinet, upon his return on Friday from the Irish boundary negotiations at London presented the terms of the agreement to the ministerial party members, encountering less dissatisfaction than was looked for. It is now generally expected that the agreement will be ratified at the hands of the Dail Eireann by a substantial majority.

Under the terms of the agreement entered into by the representatives of the British government and representatives of Northern and Southern Ireland, Article XIII of the Anglo-Irish Treaty is revoked, the Free State thus giving up any idea of receiving further territory in Ireland, in return for being released from its obligation under Article V to pay sums of money into the British exchequer.

In a statement issued yesterday the Labor Party denounces the pact as "unmitigated betrayal," objecting not only to the abolition of Article XIII, but the abolition of the "ouncil of Ireland, as destroying the only link between the two Irish parliaments—Ulster and the Free State.

Eamon de Valera, the Republican leader has made arrangements to speak Sunday at a demonstration in Dublin called to "voice the nation's protest against dismemberment of the country."

Cosgrave's Opinion.

DUBLIN, December 5. — William T. Cosgrave, president of the Free State executive council, in a statement to the press, regarding the Irish boundary settlement, yesterday declared:

"I am firmly convinced that the agreement signed on Thursday by the Free State, Ulster and Great Britain, marks a definite turning point in the checkered history of Ireland."

"The agreement completes and perfects the treaty signed December 6th, 1921. For the rigid letter and technical machinery of that treaty it substitutes a spirit of neighborly comradeship and co-operation, under the influence of which the old prejudices and animosities begotten of ancient misunderstandings will perish in the vision of a proud, prosperous and self reliant Ireland.

"It will not be long until that new and heartening spirit breaks down the barriers of class and creed in every part of Ireland, and enables minorities to play their full part in shaping the destinies of the entire country.

Mutual Forbearance.

"Ireland's need to-day is the need of the world—mutual forbearance and helpfulness, especially on the part of the strong toward the weak, in which the errors and mis-understandings of the past will no longer be allowed to clog the wheels of the future.

"Henceforth the relations of the North and the South will be those of Irishmen who in their different spheres are working in harmony for the common good of the country. Both the Irish government and the British government have made generous contributions in the confident belief that the settlement of all outstanding matters of potential controversy will guarantee peace, tranquility and understanding alike to the Irish governments and their peoples."

LAUNDRYMAN ROBBED.

Robber Gagged Chinamen With Laundry and Escaped With $290.

HAMILTON, Dec. 5 (Canadian Press) — Hooding his head and gagging him with laundry which he was in the act of washing, two gunmen yesterday afternoon robbed Pong Wah Lee, a Chinese, of $290 in cash. The hold up was not discovered until about 4 o'clock, almost an hour after the bandits had escaped.

ENGLAND MOVED IN BLINDING FOG

Traffic Was Almost Tied Up Until Blanket Lifted This Morning.

CLEAR WEATHER.

LONDON, December 5th, United Press. — The heavy fog with which London and the environs was beset yesterday, had lifted to-day and clear weather had supplanted it to the relief of a harassed populace.

LONDON, December 5. — Most of England was wrapped in a blinding fog which extended across the North Sea to the Dutch coast and covered a good part of the channel yesterday and last night. As usual in such weather, London was one of the worst suerers.

At ten o'clock yesterday morning it was blacker than a moonless night in the city. Street traffic was reduced to a crawl and many of the trains arrived as much as an hour late.

HUNTER DIES SUDDENLY.

A. W. Dahms, of Ottawa, Stricken With Heart Failure While Driving Car.

OTTAWA, Dec. 5 (Canadian Press)—The victim of a sudden attack of heart failure, the body of August William Dahms, aged 59, for many years a prosperous Saskatchewan farmer and later a member of the Ottawa police force, was found pinned under his overturned car on the Gatineau road yesterday afternoon. He was returning from a hunting trip in the Gatineau hills.

Thomas F. Bayard, Democratic senator from Delaware, is the sixth of his family to sit in the United States senate.

SAFE SPEEDY RELIEF from PAIN

T-R-C's TEMPLETON'S RHEUMATIC CAPSULES

In 50c and $1.00 Boxes. Sold and recommended by 5,000 Canadian druggists.

NEURALGIA HEADACHE

RHEUMATISM

T39 Neuritis ~ Lumbago ~ Sciatica

Special! Send 10c for illustrated booklet and guarantee catalogue to Templetons, 142 King W., Toronto 2.

TEMPLETON'S RHEUMATIC CAPSULES

CAMPBELLFORD ODDFELLOWS KEPT FORTIETH ANNIVERSARY

Banquet Was Held in Room in Which Lodge Was Formed.

NO CHARTER MEMBER.

W. S. Grills Was Senior Member Present, Joining Lodge in 1886.

CAMPBELLFORD, Dec. 5. — In the same rooms in which the Lodge was instituted four decades ago, the Campbellford Oddfellows, on Thursday evening, celebrated their fortieth anniversary with a banquet to which nearly 100 of the brethren sat down. The Grand Lodge was represented by William Brooks, Grand secretary, of Toronto, and other officers high up in the Order, were D.D.G.M. Jetty Thompson, P.D. D.G.M. J. M. Clarke, both of Stirling. Other visitors were: J. Maynard of Bowmanville, R. W. Rider of Cochrane, C. R. McConnell of Peterboro, George Hawthorne of Copper Cliff, H. McDonald, G. Salome and E. P. Lager, all three of Norwood.

Turner Sine of Stirling, who was present when the Lodge was instituted in 1886, and who had been specially invited, was unable to be present.

When N. G. Frank Menzies asked that any charter member present would rise, there was no response. One of the oldest Oddfellows in point of membership at the gathering was W. S. Grills, Reeve of Seymour, who joined the Order in March, 1886.

The institution proceedings in 1885 lasted until 5 o'clock in the morning, and the festivities attending the celebration of the anniversary were concluded at 2 o'clock Friday morning. This fact was referred to yesterday by some of the members as an evidence of greater endurance on the part of those who laid the foundation for what is now one of the most virile organizations in Campbellford.

The Banquet

The banquet was served by the members of the Rebekah Lodge which was organized about two years ago, and the ladies were congratulated upon both the bill of fare provided and the service. G. Salome of Norwood said that he has been attending fraternal banquets all over Ontario during the past few years and that he never before sat down to one so well managed or at which a better spirit prevailed.

All the visitors who made addresses congratulated the members of the local lodge on the strength of their society and of the progress that had been made since its institution. The following was the toast list:

"The King"—Proposed by N. G. Frank Menzies, responded to by the audience rising and joining in singing "The National Anthem".

The I.O.O.F.—Proposed by P. D.D.G. R. Dunk and responded to by Grand Secretary William Brooks.

"Our Visitors," proposed by J. F. McGregor, and responded to by the D.D.G.M. of Stirling.

"The Rebekah Lodge," proposed by D. A. Montgomery, and responded to by P.D.D.G.M. Clarke.

By special request, short addresses were given by Dr. H. B. Longmore and P.D.D.G.M. G. A. Kingston.

The toast list was varied by a euphonium solo by P. G. George T. Salter, and a vocal solo by G. M. Lucy. The Ayrhart Orchestra rendered choice selections during the progress of the banquet.

The Campbellford Lodge has enrolled over 50 members within the past two years, and this was regarded as a remarkable record by the visiting brethren.

PETERBORO I.O.O.F. WOKE UP LINDSAY

Hold-up Stunts Looked Realistic—A Fraternal Visit.

LINDSAY, Dec. 5. — Thursday night some 50 members of Peterboro Encampment I.O.O.F. visited Lindsay Lodge, and before getting down to business, certainly woke up the old town. Several of the visitors were garbed as policemen and hold-up men, and they created no end of excitement on Kent Street before their identity as well as object of their visit became known. Holding up a member dressed as a woman at the corner of Kent and William Streets was so realistic that several citizens were in the act of jumping into the mix-up before they found out it was a bit of stage play. The visitors requisitioned a transfer bus, and the "police" proceeded to the homes of several triple-linked brethren who did not intend attending lodge. They were hustled into the bus and taken into lodge. Among those rounded up was His Worship Mayor Graham.

Belgians Urged To Work Overtime To Pay New Loan

BRUSSELS, Dec. 5.—A movement to have every Belgian workingman contribute actual labor to swell a fund for the service of the loan of $150,000,000 for which Belgian leaders are negotiating in New York at present has been started by Senator Despret, President of the Bank of Brussels and President of the Belgian Section of the International Chamber of Commerce.

His proposal, which he has included in a bill to be presented to Parliament, is that each workman contribute half an hour's labor a week and that his employer pay for this overtime, the money to go directly to the State.

Minister of Agriculture Van de Vyvere and Governor Hautain are now in New York discussing the participation of American bankers in an international loan of $150,000,000 to be used for the stabilization of the Belgian franc.

OMEMEE MASONS ELECT OFFICERS

Degree Work By Peterboro Lodge—Lorne Lodge Entertained Brethren.

BANQUET GUESTS.

LINDSAY, Dec. 4. — Thursday night was a big one in Masonic circles in the Village of Omemee, when some 35 members of Peterborough Lodge paid a fraternal visit to Lorne Lodge.

Rt. Wor. Bro. G. W. Hall, D.D.G.M., of Victoria County had charge of the election of officers, which resulted as follows:

W.M., Bro. Cornell; S.W., Bro. Dix; J.W., Bro. Carmichael; Chaplain, Bro. Ivory; Secretary, Bro. Thorne; Treasurer, Bro. Grandy.

Peterborough Lodge then assumed full charge of the meeting, with Bro. Campbell in the East. Following the exemplification of the Entered Apprentice Degree, a banquet followed. The toast to the King and to Canada was followed by the toast to the Grand Lodge, proposed by Wor. Bro. H. R. H. Kenner, of Peterborough, and responded to by Rt. Wor. Bro. Hall of Lindsay. The toast to the Visiting Brethren was responded to by Bros. Campbell and Adair, of Peterborough.

During the evening, Bros. Hamilton and Smith of Peterborough gave a number of monologues and well-rendered songs.

An organized effort is b eing made to have the present session of the British Columbia legislature enact a law providing minimum wages for male workers in industry.

RED ROSE COFFEE "is good coffee"

THREE KILLED IN CROSSING SMASH

Fourth Occupant of Automobile Is Not Expected To Recover.

HIT BY TRAIN.

CLINTON, Mass., Dec. 5. (Canadian Press).—Three persons were killed and a fourth is at Clinton Hospital with probable fatal injuries as the result of an automobile in which they were riding being struck by a freight train on Bailey's crossing in Lancaster early last night.

PONTYPOOL NEWS

PONTYPOOL, Dec. 5—On Monday, November 30, a basket social and concert was held at New Park School. A good programme was given by the pupils and outside talent consisting of solos by Miss Maunders of Leskard, readings by Mr. John Payne, Pontypool, selections by the Gay Orchestra. Mr. Greig, the teacher, acted as chairman in a very capable manner. The baskets were scarce but brought good prices. When the concert was started a short time, a fire broke out in a barn beside the school, owned by Mr. McPherson. Considerable excitement prevailed for a while as a good many horses belonging to the crowd were stored in the barn. All the stock was saved with the exception of a horse belonging to Earl Gilbanks of Balyduff, which was on the barn floor. It was impossible to get near it as the fire had started upstairs. The people of the vicinity sympathize with Mr. McPherson in his loss as he just purchased the farm a short time ago. It was known as the tenant property and it was the third fire on the place within a short time.

CROSS WORD PUZZLE

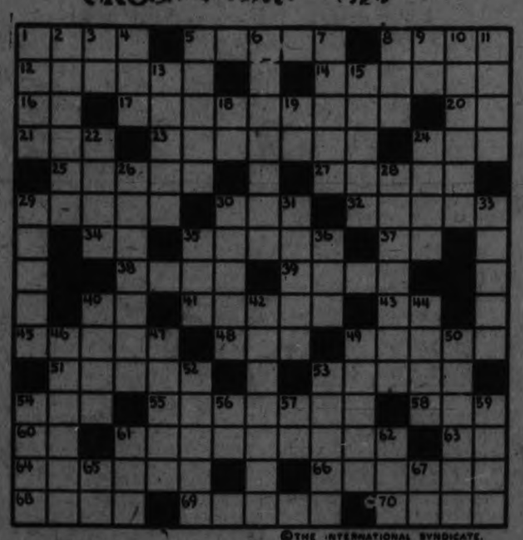

©THE INTERNATIONAL SYNDICATE.

HORIZONTAL

1–Gain
5–Forest growths
8–Agreement
12–Soak
14–Planing machine
16–Article
17–Learning
20–Receiving office (abbr.)
21–Middle
23–Poured forth
24–Rested
25–Berry of pepper family
27–Station
29–Dragged by force
30–Vessel
32–More secure
34–Ejaculation
35–Trivial
37–Right (abbr.)
38–Pen
39–Trim
40–Behold
41–Flatboat
43–Conjunction
45–Infect
48–Constellation
49–Abraham's wife
51–Fails to keep
53–Permit
54–A metal
55–Make void
56–Breach
60–Pronoun
61–Perpetrated
63–South central State (abbr.)
64–Goat
66–That which rubs out
68–Former Russian ruler
69–Applaud with shouts
70–Piece of skeleton

VERTICAL

1–Cheese
2–External remedy
3–Reformed Episcopal (abbr.)
4–Point of compass (abbr.)
5–Digit
6–Issue
7–Caught a glimpse of
8–Cooking utensil
9–Article
10–Oil and wax ointment
11–Steady hastened pace
13–Confession of faith
15–Metal bearing veins
18–Prefix. Two-fold
19–Telegraphic transmitter (abbr.)
22–Lacking keenness
24–Malleable
26–Signal fires
28–Prejudiced
29–Courage
30–Pertaining to the Pope
31–Argentine dance
33–Extend
35–Popular haircut
36–Southern general (Civil War)
40–Wild animal
42–Cause to appear real
44–Cloak fastening
46–Foreigners
47–Settled course
49–Craftier
50–Rouse
52–Shrub
53–At a later time
54–The one there
56–Long meter (abbr.)
57–Pronoun
59–Burning pile
61–Corinthians (abbr.)
62–Small lump of butter
65–Southern State (abbr.)
67–Thus

Solution will appear in Monday's paper.

SOLUTION OF YESTERDAY'S CROSSWORD PUZZLE.

Under the Australian compulsory voting law the elector is not compelled actually to cast his vote if there is not a candidate with whose views he is in sympathy, but he must attend the polling booth and mark his ballot in some way to prove attendance. A failure to do this makes him liable to a fine of ten dollars.

H.P. SAUCE

Sandwiches are wonderfully improved with a little H.P. Sauce.

DEERSKINS
FURS
HIDES
WOOL

COLONIAL HIDE CO.
Lansdowne and Haggart Sts.
Peterboro, Ont.

BUY WEAR USE NOW

Pay Later When Your Xmas Shopping is Over.

LADIES' AND MEN'S CLOTHING
BEDS AND FURNITURE

Our Dignified Credit Given at Our Cash Prices.

M. FINE
427 GEORGE STREET
Few Doors North of Examiner

2, 5, 8, 10

Save Your Coal

Comfort can be had and money saved on fuel if you have your windows and doors fitted with Chamberlain Metal Weatherstrip. It shuts out cold winds, and is the cheapest and most effective weatherstrip on the market.

J. H VANCE
773 AYLMER ST.
Peterborough : Phone 1293

Let Us Quote You For
WOOD OR METAL
PATTERNS
FURNITURE REPAIRING
AND RE-MODELING
And All Kinds Of
JOBBING IN WOOD
PETERBORO PATTERN WORKS
204 GEORGE ST.
'Phone 1670J.

Coal OR Coke

DOMESTIC COAL
$13.00 per ton
SOLVAY COKE
$15.00 per ton

THOS. A. REHILL CO.
210 WOLFE ST.
Phone 245

Come TONIGHT to "The Store of Many Gifts"

SIX DOZEN ONLY

Patent-Leather

Under-Arm Bags 79c

A practical gift. Selling in the Gift Shop and Bargain Annex.

Copyright Novels 69c

TONIGHT IN THE GIFT SHOP OUR ENTIRE CHRISTMAS STOCK

Popular authors are represented here in this array of good fiction. A gift every one appreciates. Buy them tonight, 6.30 to 9.30.

No phone orders.

Cressman's—Gift Shop, Fourth Floor.

CRESSMAN'S CHRISTMAS BAZAAR GIFT SHOP - - TOYLAND

Come tonight with your Yuletide wants and choose from the many practical and novel suggestions your gifts for every one on your list.

Here you will find them displayed attractively for your easy choosing. It will really be a pleasure. Come tonight and see.

ORCHESTRA THIS EVENING, FROM 7.30 TO 9.30

Cressman's—Fourth Floor.

REPEATING FOR THREE HOURS TONIGHT, 6.30 TO 9.30, THIS MORNING'S SALE SUCCESS OF

Ladies' Silk and Wool Hose All Perfects 69c Pr.

Silk and Wool Hose and every pair guaranteed perfect. The colors include grey, polo and sand. A good dollar value tonight for three hours, 69c.

Cressman's—Street Level Rear Arcade.

Men!

ASK ABOUT THE NEW BUDGET BUYING PLAN

in the purchase of Society Brand Clothing.

Cressman's—Men's Shop

ABOUT TWENTY DOZEN

Ladies' Fabric Suede Gloves 39c Pair

SELLING 6.30 TO 9.30 TONIGHT

A popular two-dome fastening Glove in fabric suede. Colors are beaver, brown and black, and the sizes run up to 7½. A Saturday night selling leader.

No phone orders.

Cressman's—Street Level

Large Size Dimity Bedspreads

ON SALE TONIGHT, SHARP AT 6.30

$2.19

Large size Dimity Spreads, measuring 70 x 90 inches. A clearaway mill lot of the season's overmakes and slightly imperfects.

Cressman's—Street Level Rear Arcade.

Four-String Corn Brooms 29c

NEW SHIPMENT

TONIGHT IN THE BARGAIN ANNEX

Made from good quality broom corn and strongly bound with four strings.

No deliveries. No phone orders, please.

Cressman's—Fourth Floor.

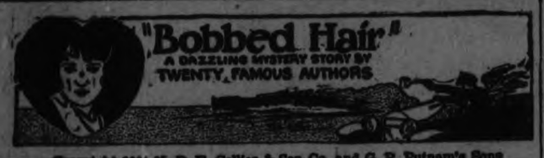

Copyright 1924-25, P. F. Collier & Son Co. and G. P. Putnam's Sons "BOBBED HAIR" with Marie Prevost is a picturization of this story by Warner Bros. Pictures, Inc.

(Continued from Yesterday.)

SYNOPSIS

Connemara Moore and David Lacy, strangers, until tonight, are racing across Long Island in David's car. On the ferry, crossing from Connecticut, a stranger, announcing himself as "Pooch," had joined them. Pooch, now in the back seat, has just leaned over and handed the mystified girl a big roll of bills. Back in Aunt Celimena's Connecticut home is a worried company. Connie was to have announced her engagement tonight—to Bing Carrington or Salt Adams—but, instead, she has disappeared.

CHAPTER VI.—Continued.

And what a situation! Midnight or thereabouts. Somewhere between Manhasset Bay and Hempstead Harbor; Connemara Moore in deceptive fancy dress, planted in a brokendown—not to say up—car in the company of two strangers, obviously of nefarious calling, bent on criminal endeavor. For there could be no doubt about it; Mr. Pooch, of course,—with his fifty thousand dollars which Connemara could hear crackling in one of the more intimate recesses of her costume—but also Mr. Whatever-his-name-was. A nice young man too. A little slow on the uptake, perhaps, although he had picked her up fast enough, Connemara was forced to admit. Yes, a nice young man—a little less than Salt, and more than Bing, which was probably just about the right combination—but a crook, a crook, Connemara reminded herself. A fifty-thousand dollar crook!

"I wish he hadn't been a crook, I really do," Connemara remarked sadly to herself. She certainly had no intention of associating herself with any bright young stranger who appeared to be head for Atlanta or some other federal resort, unless he were dead back there in the road, which seemed not unlikely.

Where was everybody, anyway?

Connemara's wheel came to a stop—it could only have been a few seconds since the crash—and Connemara found herself staring at the two individuals from the Pierce who had now advanced much closer.

"What goes on, Ku Klux?" one of them inquired.

A flashlight blinked in her face, blinding her, and at the same moment there was the crack of a revolver over her shoulder. Connemara felt a hand on her arm, found herself jerked backward onto the road, heard the inimitable accents of Mr. Pooch in her ear, "You come with me, kid—over the speckled sands!"

"But Mr.—Mr.—your friend!" Connemara protested, and wondered why.

"To hell with him!" Mr. Pooch announced, dragging her after him into the shadows. "He'll have to look out for himself with them highjackers. Guess perhaps he's croaked, anyway!"

Yes, perhaps so. Anyway, there was nothing to be done now but follow Mr. Pooch, much as a tender follows its engine. As for the nice young man—let him go, the fifty-thousand dollar crook.

Which was exactly what David Lacy was saying to himself from his place of precarious concealment in the ditch in which he was picking odds and ends out of his hair. She was a nice girl—more than that, mysterious, charming, alluring; David Lacy allowed himself, the world, intriguing.

But she was a crook—no question about it, a friend of that poisonous Pooch, who had recognized her and given her money. Too much money. It was all too bad—too damn bad—but let her go, the fifty-thousand-dollar crook.

"Good riddance," David Lacy decided under his breath. "You—you Whited Sepulcher."

In spite of which he found himself wriggling along the ditch, in the direction taken by Mr. Pooch and that smooth-tongued young deception.

For perhaps the first time in her vivid young life, things were happening almost too fast for Connemara. She was able, usually, to pluck at least the tail feathers, as it were, from any passing event, but on this occasion the needle of Connemara's mental recording apparatus was seismic in its evolutions upon the chart of her perceptions. She was being dragged along madly through the dark by the snorting Mr. Pooch. Behind her on the road a commition of voices and revolver shots bespoke an increasing tumult, in the midst of which the gentleman in the overturned sedan could still be heard, plaintively abusive.

"What you firing at me for?" he kept inquiring. "What do you think I am, a shooting gallery?"

Aside from that, Connemara found herself just a breath or two behind the pageant of human events rocketing past her—in fact, she found herself entirely out of breath, in her enforced attempt to keep pace with the fugitive Pooch, whose grasp upon her arm had not for a moment, needless to say, relaxed. Mr. Pooch was steaming across open fields, hurling himself through hedges floundering over ditches, decanting himself on the further side of only too frequently recurring fences, and wherever Mr. Pooch went, Connemara was obliged to follow, a reluctant, gasping, willy-nilly tail to his comet, much encumbered by her nun's attire.

At last there was a sandy slope, the sudden level of a deserted beach, a glimmer of water at sight of which Mr. Pooch went into reverse. Connemara sat down at once.

"Wh-wh-wh—?" she remarked, and Mr. Pooch laughed.

"All in, ain't you, kid?" he grinned at her. "Pretty light on my feet for a heavy guy, I am. No time to lose back there; had to make our get-away."

"You n-needn't have b-bothered about me," Connemara assured him, and Mr. Pooch roared with mirth.

"Zat so?" he chuckled. "Say, kid, you're a hot one. Think I'd leave you behind with all that dough for them highjackers to get their hooks on? Now everything's going to be fine—you just stick with me and you'll wear diamonds!"

With this dazzling prospect in view, Connemara arose to her protesting feet, for the good and simple reason that Mr. Pooch had begun to move forward again—his hand, if anything, firmer upon her arm—prospecting along the beach. A few hundred yards away they came to a dinghy, a black dinghy with a white bottom, fast in the sand. Mr. Pooch shoved the boat clear with one hand and turned to Connemara.

"In you get," he commanded, "and sit in the stern—that's the square end—where I can see you, my gal!"

Connemara sat in the stern, and Mr. Pooch climbed in after her and possessed himself of the oars.

"Now we'll look for this baby's mother," he remarked and began to row, sloppily but not without results, for soon a darker shadow proclaimed a boat at anchor in the deeper water—a small power yacht, black with a white bottom showing when she rose on her line.

"Ain't no one aboard," Mr. Pooch observed, and let the dinghy bump.

But Mr. Pooch was wrong. There was someone aboard, who manifested himself from the tenebrous cockpit in the form of a genial voice heavily freighted with Scotch—both linguistically and liquidly speaking.

"Hooray!" said a voice, somewhat unexpectedly.

"Hooray yourself," Mr. Pooch replied. "What time is it?"

"'Snine bells," the voice assured him. "Nine bells, daylicht-savin' time. Come richt aboard and have 'smore coffee?"

"We'll do that little thing," Mr. Pooch chuckled, and helped Connemara up the side, much as a policeman helps a prisoner into the van.

The voice in the cockpit revealed itself as a little man in a white-visored cap, grinning delightedly from ear to ear. He was, it was evident, fried, blotto, ossified, in short drunk, as only a Scotchman can be.

(To be continued)

All There MINTO TEA

A Gift that Increases in Value

Presentation Covers are provided for Christmas Gift Books.

WHAT DID YOU GIVE LAST CHRISTMAS?

Toys for the kiddies—most of them broken by now. "Something useful" for the grown-ups—now worn out or forgotten. Cash to your employees—appreciated but soon spent. Other presents—hurriedly bought and perhaps ill-chosen. Are they remembered now?

Suppose this year you give them each a Bank Book containing an initial deposit, and urge them to add to it regularly. Could anything be more suitable?

Add "Royal Bank Pass Books" to your list of Christmas Gifts.

The Royal Bank of Canada

Peterborough Branch · V. Eastwood, Manager

NEW STRENGTH FOR WEAK STOMACHS

Indigestion Disappears When the Blood is Enriched.

The urgent need of all who suffer from indigestion is a tonic to enrich the blood. Pain and distress after eating is the way the stomach shows that it is too weak to perform the work of digesting the food taken. In this condition some people foolishly resort to purgatives, but these only further aggravate the trouble.

New strength is given weak stomachs by Dr. Williams' Pink Pills because these pills enrich and purify the blood. This is the natural process of giving strength and tone to the stomach, and it accounts for the speedy relief in stomach disorders that follow the use of Dr. Williams' Pink Pills. The appetite revives, food can be taken without discomfort and the burden and pains of indigestion are dispelled. The following statement from Mr. Donald L. Latter, Lakeville, N.S., proves the value of these pills in cases of this kind. He says:—"A couple of years ago I had a bad attack of indigestion. I had little or no appetite, and what I did eat did not agree with me and caused me much pain. As a result of this trouble my general health broke down, and I finally had to give up my work. I had taken doctor's medicine but it did not give me any relief. Then a friend advised me to give Dr. Williams' Pink Pills a trial, and I got six boxes. Before I had completed the third box I found that they were helping me and by the time I had taken the six boxes every symptom of indigestion had disappeared, my general health had improved, and I have since been in the very best of health. I look upon Dr. Williams Pink Pills as a wonderful medicine for all who are run-down."

You can get these pills from any medicine dealer or by mail at 50 cents a box from The Dr. Williams' Medicine Co., Brockville, Ont.

UNION LEADERS

(Continued from Page One.)

the paymaster of an East Side plant of the Standard Oil Company escaped with $6,500.

BEDSIDE SERMON.

READING, Pa., Dec. 5. (Canadian Press).—Informed he had but a short time to live, Rev. Dr. R. J. Lau, professor of theology at Schuykill College, summoned thirty students to his hospital bedside and preached a farewell sermon to them for half an hour.

EXECUTED AT LAST.

McALESTER, Okla., Dec. 5. —, (Canadian Press).—Johnny Washington, negro, whom a warden forgot to execute last July, has at last been electrocuted for killing a watchman during a holdup. When the warden discovered his oversight there was further delay by legal proceedings.

CAR CARRIED ON PILOT.

WAPHETON, S.D., Dec. 5. —(Canadian Press).—Rudolph Stovner swerved his auto sharply ahead of the engine when a freight train hit his car, and with the rear end of the machine resting on the pilot of the engine, steered down the track half a mile until the train stopped.

CITIZENS OF CAMPBELLFORD TENDER RECEPTION TO THEIR MEMBER-ELE CT AND HIS LADY

Milton E. Maybee, M.P., and Mrs. Maybee Were Guests of Honor.

OTHER M.P.'S PRESENT.

Sir Henry Drayton, M.P., F. W. Bowen, M.P., and W. E. Tummon, M.P., at Meeting.

CAMPBELLFORD, Dec. 5. —Milton E. Maybee, M.P.-elect, and Mrs. Maybee, who was one of her husband's most faithful allies and most efficient aid during the recent campaign, were tendered a reception in the auditorium of the High School Friday night by the people of Campbellford and vicinity, irrespective of party affiliations. The affair was a spontaneous and sincere expression of goodwill to the man who for the past four years represented Northumberland County at Ottawa, who at convention of his party was renominated without a shadow of opposition and who was re-elected, turning a minority vote of four years ago into a majority of over 1,200, the most emphatic expression of confidence ever accorded a representative in this riding.

Gathered together to congratulate Mr. Maybee upon his brilliant success were the following M.P.'s-elect, who like him broke all records at the polls: Sir Henry Drayton, M.P.-elect for West York, Finance Minister in the Cabinet when the Conservatives were in power at Ottawa, and who last night was acclaimed by his parliamentary associate as one of the ablest statesmen in Canada; one who will be placed in an important position when Right Hon. Arthur Meighen forms another cabinet; F. W. Bowen, M.P. of Durham; Major Belford, M.L.A.; W. E. Tummon, the new representative from South Hastings, and W. H. Ireland, M.L.A. of Trenton, chief Conservative whip in the Legislature.

Met the Visitors.

The officers of the Conservative Association, led by President Robert Lowrey, met the train which brought Sir Henry Drayton and the other distinguished visitors to Campbellford, and a long procession of autos proceeded to the St. Lawrence Hotel where the guests were entertained at dinner, after which all went to the High School, where the function was held.

An Enthusiastic Gathering.

There were members of the party and of the opposite political faith from Warkworth, Hastings and all other centres in the district, and the large auditorium was filled to capacity, some of the audience being obliged to stand in the hall throughout the entire proceedings. On the platform, with Major Belford, who presided, were: Sir Henry Drayton, Messrs. Maybee, Ireland, Tummon, Bowen, and Jack Haig, the newly-elected member of the Boys' Parliament; and Mesdames Maybee, Belford, Bowen and Mrs. W. H. Ashton the latter president of the local Women's Conservative Association. Major Belford announced that all the speakers, except Sir Henry Drayton, were to be limited to five minutes and then called on Mr. Bowen to introduce Mr. Maybee, the guest of honor.

Praise for Mr. Maybee.

Mr. Bowen was selected for this honor because he was the desk and room mate of Mr. Maybee at Ottawa, one who knows him intimately in his public life and no more graceful tribute could be paid any man than that which Mr. Bowen extended to his colleague.

Mr. Bowen said he had been intimately associated with Mr. Maybee for the past seven or eight years, both in the County Council at Cobourg and in the House of Commons at Ottawa. Mr. Maybee was always true to those who elected him and to his constituency; always ready to do a favor at any time. He was always at his post ready to give advice or to vote at any time. He has also been faithful to his leader. He richly deserved the tribute which was paid him by the large gathering in his favor.

It was understood that party politics were to be avoided by the speakers, and while acknowledging this Mr. Bowen briefly referred to the present situation which he said was not what the people would like to have it, but he believed that good would yet come out of it. Canada will return to the two-party system for the group system has failed. There are only two sides to any question and you must vote either for or against it.

Bouquet for Mrs. Maybee.

When Mr. Maybee rose to speak Betty, the little daughter of Mr. and Mrs. E. C. Dolman, stepped on the stage and presented Mrs. Maybee with a beautiful bouquet of roses. Mrs. Maybee in returning thanks, spoke of the ideal relations that have existed between Mr. Maybee and his constituents during the past four years, relations that culminated in the gathering of the evening.

Mr. Maybe thanked the gathering for the honor shown him and Mrs. Maybee, the visitors who had come to take part in the reception, the local leaders who had arranged the affair, all those, including the voters of Liberal tendencies, who supported him in the recent election.

"I esteem it an honor, indeed," continued the speaker, "to represent such a county as Northumberland. I hope Sir Henry Drayton will notice that it is one of the greatest counties in the world. We can well say this when we consider the fruit and dairy products of Northumberland. We have industries, too, and if these are not thriving as they should this is due to misamanagement that can be remedied."

Mr. Maybee said that now the campaign is over all should forget party difference and cooperate for in no other way can we hope to advance. All creeds, people and provinces must work in unison. He regretted some of the propaganda in Quebec during the recent campaign and believed that the people there had been misled by their leaders. He declared that he had every confidence in his leader and in his policies.

"I am grateful," concluded the speaker, "for this expression of confidence on behalf of Mrs. Maybee and myself. In the campaign she was one of my strongest lieutenants.

Letters of Regret

Mayor Belford read letters and telegrams of regret from those who were unable to accept invitations to be present. He explained that Brighton would have sent a large contingent but for the fact that that village is mourning the death of one of its esteemed citizens, F. E. Marshall. Those who sent regrets were: ex-Premier Meighen who congratulated the people of the riding on their choice of a representative and who predicted that they would elect a Conservative again in the event of an early election; Thomas Green of Cobourg; E. A. Peck, M.P.-elect of Peterboro, Dr. Embury, M.P.-elect for Peterboro-Hastings; and Hon. J. R. Cooke, M.L.A.

Sir Henry Drayton.

After a few introductory remarks which included the recital of several humorous stories, Sir Henry Drayton alluded to the fact that he was not supposed to talk politics. Politics, he said, embraced the problems of the country and these required thought. Politics is the science of government and that means conducting the affairs of the country so as to bring the greatest good to the greatest number.

"You heard the call of the Canadian home," said Sir Henry, explaining the change in public sentiment as shown in the last election. "You heard the call of the exiles; the young Canadians who unable to find employment in their native land were forced to go to a foreign country for employment, and that is why you voted as you did. We must see to it that in this country of great opportunity and resources, there is a job and a home for all native born Canadians; for without employment there can be no homes."

The Present Situation.

Referring to the present situation, Sir Henry continued. "You know the count; you know how many there are on the opposite block. Mr. King said in opening the campaign at Richmond Hill that conditions at Ottawa were not satisfactory and that no Government could hope to carry on successfully without a clear mandate from the people, without a majority of its own supporters.

"It is bad when you get legislation that is based on bargain instead of principle. You do not get the right kind of legislation.

"Mr. King was right when he spoke as he did at Richmond Hill. Then how much more is he wrong today? Before the election, he had a majority of one, and now he is in a minority of 24.

"I think you can take this from me: As far as the Conservative party is concerned it will never bargain away its principles or sacrifice its platform for the sake of office. You cannot do well by bargaining."

Sir Henry said that what Canada needs is homes, and these cannot be supported without employment. The greatest failure in civilization today is the honest and respectable man wanting work and unable to find it.

"What we want," he concluded, "is so much employment that we will have the greatest number of happy and contented homes."

Other Speakers.

Short addresses were made by Mr. Tummon, who justified the reputation which preceded him to Campbellford as a gifted platform speaker; Mr. Ireland and Jack Haig. The latter ventured the prediction that the Boys' Parliament would turn out something better than either the Provincial Legislature or the House of Commons, which statement drew from Major Belford the comment that the present legislature deserved all the young speaker implied.

Musical Numbers.

The musical part of the program was furnished by Miss Hazel Atkinson, Herb Leonard, and a quartette consisting of Major J. M. Bygott, J. H. Bell, Walter Henson and G. W. Lucy. Mrs. John Storie and R. T. Cowell were the accompanists.

After the meeting, dancing was indulged in, their being the modern dances for the young and the old-fashioned quadrilles for the older people in the audience.

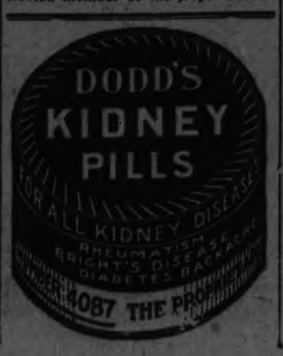

Direct through Port Arthur, Winnipeg, Regina, Moose Jaw, Calgary.

Luxurious Comfort—Unsurpassable mountain scenery.

Good Connections:
At Regina for Saskatoon;
At Calgary for Edmonton.

Leave Toronto 9.00 P.M. Every Day

Standard Sleepers, Compartment, Observation Car, Tourist Sleeping Cars, Diner, Coaches.

Ask any ticket agent for fares, timetables, etc., or write W. FULTON, District Passenger Agent, Toronto

Travel CANADIAN PACIFIC

For The Radio Fan And The Automobile Owner

Simple Four Tube Selective Receiver

An Economical and Efficient Set Designed and Described By Harry J. Marx.

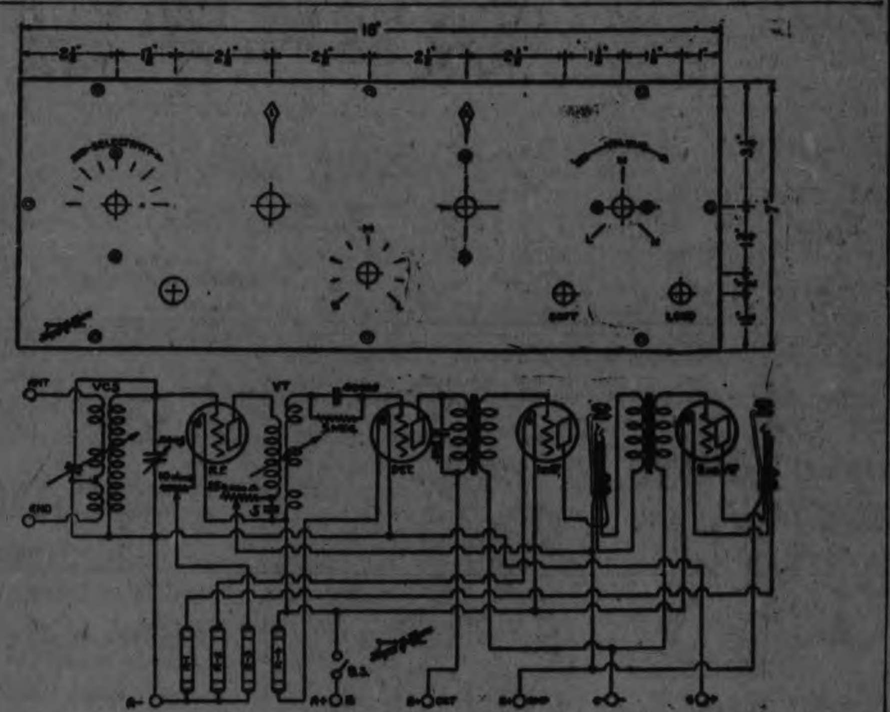

Have you ever noticed that when people get the idea in mind that a radio set must have five tubes that it becomes a pretty difficult job to make them change that attitude? Well, that's just what a lot of people seem to think right now. Just because the neutrodyne and other tuned radio frequency amplifiers used two stages of radio frequency in order to get the required selectivity, it has been taken as a foregone conclusion that allset require the same.

This is far from being the case. If the apparatus used and the circuit design meet specifications, then it is possible to obtain just as much selectivity and efficiency with four tubes as it is with five. Granted, some may want to use resistance coupled amplification and therefore need three stages of audio amplification, again bringing the number of tubes up to five, but the fact still remains that only one stage of tuned radio frequency amplification is necessary.

Everyone has been fed up with emphasis on low-loss, it is gradually becoming apparent to all that while losses are not being invited, yet one or two pieces of low-loss apparatus will not solve all of the problems. With the improvements in modern apparatus design it is no longer necessary to have a multiplicity of tuning stages in order to pick out long distance stations through strong local interference.

Four Tube Circuit.

In the diagram shown in figure 1, there is presented a circuit that employs only four tubes but without sacrifice of selectivity or volume. If anything, the selectivity is far superior to the average five tube tuned radio receiver. The circuit is not complicated or difficult to analize as may be the impression at the first glance. The tuning unit at first looks different but it simply consists of the usual primary and secondary, with a variable condenser to tune the secondary circuit. The difference is that the primary is variably coupled to the secondary which provides the first step in improving selectivity. Oh yes, variable coupling means that the setting of the tuning condenser across the secondary winding is affected by every change in coupling. This is normally the case, but in this instrument there is incorporated a compensating condenser that is also operated by the primary rotor shaft and this automatically increases or decreases a capacity value which compensates for the coupling change. This means that, regardless of any alteration in coupling the variable condenser adjustment for any wavelength is not affected. This is point number one.

The second point is that the tuned radio frequency transformer is not tuned by a variable condenser but is an inductively tuned device. There is a fixed primary winding, but the secondary is made like a variometer, that is, part fixed winding and part rotor winding. By turning this rotor, a variometer tuning arrangement is made use of. This covers the entire wavelength range and is another step in the improvement of selectivity.

As may be anticipated, a circuit of this nature because of the elimination of losses will be of the oscillating type unless some control of this tendency is provided. A stabilizer, consisting of a 250,000 ohms variable resistance, is connected in series in the plate circuit of the radio frequency amplifier tube. By the use of a .5 microfarad by-pass condenser connected from one side of this variable resistance to the plus filament lead, all radio frequency currents are by-passed direct to the filament circuit, eliminating the effect of any losses in the circuit or broadening of tuning. This control is extremely effective in preventing oscillation and may be adjusted for variations at different wavelengths. It likewise provides a very satisfactory volume control.

Panel Layout.

The layout of the front panel for this receiver is shown in figure 2. On the left are shown the mounting holes for the variable clarifying selector. This is marked "SELECTIVITY". On the right and marked "VOLUME" is mounted the rheostat that controls the radio frequency tube. In the center are shown the mounting holes marked "1" and "2," the one on the right is for the vario-transformer and the left is for the variable condenser that tunes the secondary of the selector. In the lower center is the mounting hole for the stabilizer or variable resistance. Two jacks mount in the lower right corner.

RADIO PROGRAMS

DAILY FEATURES

DAILY DINNER CONCERTS

(Name of orchestra is given.)

6:00 P. M.
WEAF (492) N. Y. Waldorf-Astoria.
WGBS (316) N. Y. Orchestra.
WIP (509) Phila. Franklin.
WBZ (333) Springfield. Capital Theatre.
WCX (517) Detroit. Dinner concert.
WJR (517) Pontiac, Mich. Goldkette.
WTIC (349) Hartford. Dinner music.
WTAM (390) Cleveland. Hotel Statler.
6:30 P. M.
WCAE (462) Pitts. Wm. Penn Hotel.
WGR (319) Buffalo. Dance.
WNAC (280) Boston. Shepard.
WTIC (476) Hartford. Dinner Concert.
6:45 P. M.
WFI (395) Phila. Bellevue Stratford.
WPG (300) Atlantic City. Organ, orchestra.
WOC (484) Davenport. Chimes.
7:00 P. M.
WIBO (226) Chicago. Jack Sprat Trio.
WMAQ (448) Chicago. Theatre organ.
WOK (217) Chicago. Edwards.
WDAF (366) Kansas City. Plantation.
7:30 P. M.
WGN (370) Chicago. Drake Ensemble.
WLS (345) Chicago. Organ, Cornhuskers.
WOO (509) Phila. Hotel Adelphia.
CFCF (411) Montreal. Mt. Royal.
WFAA (476) Dallas. Orchestra.
WSMB (319) New Orleans. Dinner concert.
8:00 P. M.
KYW (536) Chicago. Congress.
WLW (423) Cinci. Dinner concert.
WOAW (526) Omaha. Orchestra.
8:30 P. M.
WEBH (370) Chicago. Oriole.
KHJ (405) Los Angeles. Leighton's.
KOA (322) Denver. Silver State.
9:00 P. M.
KGW (492) Portland. Dance.
9:30 P. M.
KNX (337) Hollywood. Dinner hour.

DAILY BEDTIME STORIES

6:00 P. M.
WNAC (280) Boston. Krazy Kat.
WSB (428) Atlanta. Burgess story.
6:30 P. M.
WBBM (226) Chicago. Joy-digger Club.
WEEI (476) Boston. Big Brother.
WGN (370) Chicago. Skeezix Time.
WFAA (476) Dallas. Children's hour.
7:00 P. M.
WBCN (266) Chicago. Juvenile period.
WIP (509) Phila. Uncle Wip.
7:30 P. M.
KYW (536) Chicago. Uncle Bob.
WCAE (462) Pitts. Uncle Kaybee.
WLIT (395) Phila. Dream Daddy.
KDKA (309) E. Pitts. Children's Program.
8:00 P. M.
KGW (492) Portland. Children's program.
8:30 P. M.
KPO (429) San Francisco. Children's hour.
8:45 P. M.
WLS (345) Chicago. Lullaby time.
9:30 P. M.
KHJ (405) Los Angeles. Children's program.

DAILY FEATURES

6:45 A. M.
WEAF (492) N. Y. "Tower of Health." also WCAP, WEEI.
WOR (405) Newark. Early gym. class.
7:00 A. M.
WIP (509) Phila. Setting ups.
7:30 A. M.
KYW (536) Chicago. Y. M. C. A. exercises.
8:00 A. M.
WWJ (353) Detroit. Setting ups.
9:30 A. M.
WWJ (353) Detroit. Tonight's dinner.
10:00 A. M.
WIP (509) Phila. Women's set-ups.
WJZ (455) N. Y. Women's hour, also WRC.
10:30 A. M.
KQV (275) Pitts. Program.
WNAC (280) Boston. Bible readings.
CKCL (357) Toronto. Studio music.
WCCO (417) St. Paul, Mpls. Day's program.
11:00 A. M.
WLS (345) Chicago. Home Question Box.
WOO (509) Phila. Grand organ.
WEAF (492) N. Y. Musical.
WMCA (341) N. Y. Vocal.
12:00 Noon
WHT (400) Chicago. Women's talks.
WOO (509) Phila. Luncheon music.
WQJ (448) Chicago. Household Economics.
WRNY (259) N. Y. "Staccatone," music.
WHAD (275) Milwaukee. Pianologue.
WWJ (353) Detroit. Statler Orchestra.
12:15 P. M.
WTAM (390) Cleveland. Euclid Studies.
12:30 P. M.
KYW (536) Chicago. Table talk.
WAHG (316) N. Y. Concert.
12:45 P. M.
WGR (319) Buffalo. Statler ensemble.
CFCF (411) Montreal. Mt. Royal Orchestra.
1:00 P. M.
WFI (395) Phila. Tea room orchestra.
WHT (400) Chicago. Al Carney.
WNAC (280) Boston. Shepard's Orchestra.
WJZ (455) N. Y. Orchestra.
WBAV ( ). Music, Markets.
KTCL (306) Seattle. "Kiddies Club."
WGY (380) Schenectady. Music, talk.
WHK (273) Cleveland. Address, Farm School.
WMC (500) Memphis. Noonday music.
WRC (469) Wash. Orchestra.
1:15 P. M.
WLW (422) Cinci. Noonday program.
KFNF (266) Shenandoah. Concert.
WCCO (417) St. Paul, Mpls. Farm hour.
1:30 P. M.
WGBS (316) N. Y. "Scripture," Music.
WPG (300) Atlantic City. Luncheon music.
WGN (370) Chicago. Drake Ensemble.
KFKX (288) Hastings. Farm talks.
WOI (270) Ames, Ia. College chimes, talks.
1:45 P. M.
CNRA (313) Moncton, N. B. Musical.
WOAW (526) Omaha. Luncheon concert.
2:00 P. M.
WHAR (275) Atlantic City. Seaside trio.
WHT (400) Chicago. String Trio.
WLIT (395) Phila. Arcadia Orchestra.
WLS (345) Chicago. Noonday R. F. D.
2:30 P. M.
WGR (319) Buffalo. Radio trades.
WHN (361) N. Y. Vocal, instrumental.
WLW (422) Cinci. Business reports.
WOR (405) Newark. Music.
WCX (517) Detroit. Municipal Band.
KOA (322) Denver. Organ.
2:45 P. M.
CKAC (410) Montreal. Winsor Trio.
3:00 P. M.
WCAE (462) Pitts. Aldine Theatre.
WGCP (252) N. Y. Songs, orchestra.
WIP (509) Phila. "Market Hints," "Surf."
CKCL (357) Toronto. Afternoon recital.
3:30 P. M.
WGN (370) Chicago. Rocking Chair.
WIP (509) Phila. Comfort's Orchestra.
4:00 P. M.

STATIC CAUSED BY LIGHTNING

It is not long before the new owner of a receiver becomes aware there are other noises or sounds coming through the loud speaker than those sent out by the broadcasting station. Some nights the programs come in with such clearness and freedom from noises that you can almost imagine the performer or orchestra is in the next room with you. Yet the very next night the selections received from the same station are so marred by crashes and crackles that it is impossible to get any pleasure from listening in at all.

Atmospherics, or statics as it is generally called, is due in most cases to atmospheric storms or lightning that is in the air between the station you are receiving and your receiver. If you have ever listened in during a thunderstorm (a very unwise proceeding), you will have noticed that every time a flash of lightning occurred you got a crash in your headphones of speaker. In this way you have actual proof that atmospheric disturbances radiate waves which are picked up by your receiver and are amplified by it.

You have no doubt had your reception spoiled at times by code interference. The dots and dashes are produced by a discharge between two electrodes in the transmitter. A lightning discharge is really a long spark discharge occurring between an electrified cloud and the earth or another cloud, and produces a wave or effect exactly similar to that of the spark from the transmitter.

Generally, static disturbances are at their worst during the early hours of the evening, in most cases between 8 and 10 p.m. Very often it is so bad during these hours that reception from any but local stations is impossible. On trying again later in the evening you often find that the static has practically disappeared and reception can be enjoyed once more. There are several ways in which the effects of static can be minimized greatly, and these will be described in later articles

ABOUT YOUR CAR.

By W. Z.

CARE OF BATTERY

Several important rules must be followed to obtain the best of service from your storage battery, and in winter, when the temperature is low, an added precaution is necessary in adding water to keep it from freezing

After you take a hydrometer reading of each cell, add distilled water, melted artificial ice, or rain water collected in a clean receptacle, with a hydrometer syringe often enough to keep the plates covered, at least one-half inch

The electrolyte level should be approximately the same height in all cells There should be the same amount of acid in the electrolyte, and it is therefore important to note here to always restore the electrolyte from the syringe when taking the reading, otherwise, one cell becomes stronger in acid than others

When you find it necessary to add water in cold weather, always do so before running your car, because water, being lighter than electrolyte, will remain on the top and freeze Now, if the temperature is extremely low, start your engine so that the battery is charging before adding water While the engine is running, the gassing, caused by the charging current, thoroughly mixes the water with the electrolyte The movement of the car while running will practically serve the same purpose Water, added in this way, and thoroughly mixed with the electrolyte, seldom freezes solid only at a very low temperature

Batteries become run down much quicker in the winter time, if you are not in the habit of using the starting crank, which is much the wiser course to take when the engine is cold and the oil and grease in a solidified condition A bench charge must be given occasionally when a test shows it to be necessary, for in winter a good hot spark is necessary for starting your car when cold

Keep the filling plugs tight, and keep the battery as clean as possible; if the terminals become corroded, use vaseline If you spill any of the acid into the box wipe it off with a piece of cloth dipped in ammonia water, or soda Slopping from filling vents, caused by not making plugs tight, or spilling while making hydrometer tests, is the usual cause of the terminals becoming corroded

JAY-WALKERS MAY BE HIT IN NEW LAW

The Detroit Police Would Regulate Pedestrian Traffic Like Auto Traffic.

STREETS LESS SAFE.

People Not Careful, Says Commissioner Croul in Discussing Move.

DETROIT, Dec. 5. — The Detroit police department, co-operating with the Automobile club, initiated this week a move to promote the passage of a "jay-walking" ordinance when Commissioner Frank H. Croul, Chief Inspector Thomas O'Grady, director of traffic, and Captain W. S. Gilbreath, manager of the club, heartily indorsed such a measure.

This action followed the publication of mortality statistics for November, when 57 persons were killed in traffic accidents. The previous high mark for a single month is 34. The total deaths during 1925 now amount to 314, making 25 more deaths than in the whole of the previous year. In 1921 the number of deaths was 134 and, there has been a steady increase since that time.

Streets Less Safe.

"It is obvious," Commissioner Croul said in discussing the proposed ordinance, "that the streets of Detroit are getting less safe. This may be due to some extent to the increase in motor traffic and population, but it is fundamentally caused by the fact that people are not careful.

"The problem is immensely involved by the parking question. There is not sufficient room in Detroit to provide parking space for all the cars which want to park and the congestion at the pavements' edge is contributing to the prevalence of accidents. The driver's vision is limited and thoughtless people frequently step from behind parked machines."

No definite draft of the proposed ordinance has yet been drawn up, but it is understood that it will give the police power to force pedestrians to observe traffic signals in the same way as autos and to cross streets only at intersections.

Action Refused.

A similar ordinance was proposed more than a year ago, but the council, as then constituted, refused to place it on the ballot to be voted on by the city at large. Their argument was that the legislation was unconstitutional. Similar ordinances are in force, however, in Los Angeles, Milwaukee, St. Louis, Columbus, and other cities. Police in these places assert the regulations are enforcable and have resulted in a diminution of accidents.

Commissioner Croul is of the opinion that such an ordinance is feasible. He admitted that its operation in the initial stages would call for a great deal of tact on the part of the police, but said he believes pedestrians would soon realize its advantages and co-operate.

"The people of Detroit must realize," he said, "that they are living in a great congested city. They must learn to appreciate that it takes time to get about in crowds and they must govern themselves accordingly. Accidents are caused by the man who wants to cut off a few yards or a few seconds from his journey."

Carelessness Hit.

The fact that the number of deaths resulting from accidents in November nearly doubled the previous record, makes it imperative that further preventive measures should be taken, Croul said. The department had used every agency known to help cut down accidents, but they were not sufficient. What was needed was something to stop the careless and the thoughtless people from killing themselves, he said.

"I believe both the council and the people of Detroit should welcome a jay-walking' ordinance," Croul declared. "If there is any restriction of liberty involved, it is one that will eventually cause great benefit to the public."

TALKS TO AUSTRALIA.

E. C. Thompson, Toronto, who was in direct communication on his amateur set 3Fc with 2YI in the State of Victoria, Australia, the first two-way communication between Eastern Canada and the Antipodes.

An average of 25,000 vipers are killed annually in the great forest of Fontainebleau, near Paris.

Westinghouse

QUALITY AT EVERY PRICE—
A PRICE FOR EVERY PURSE

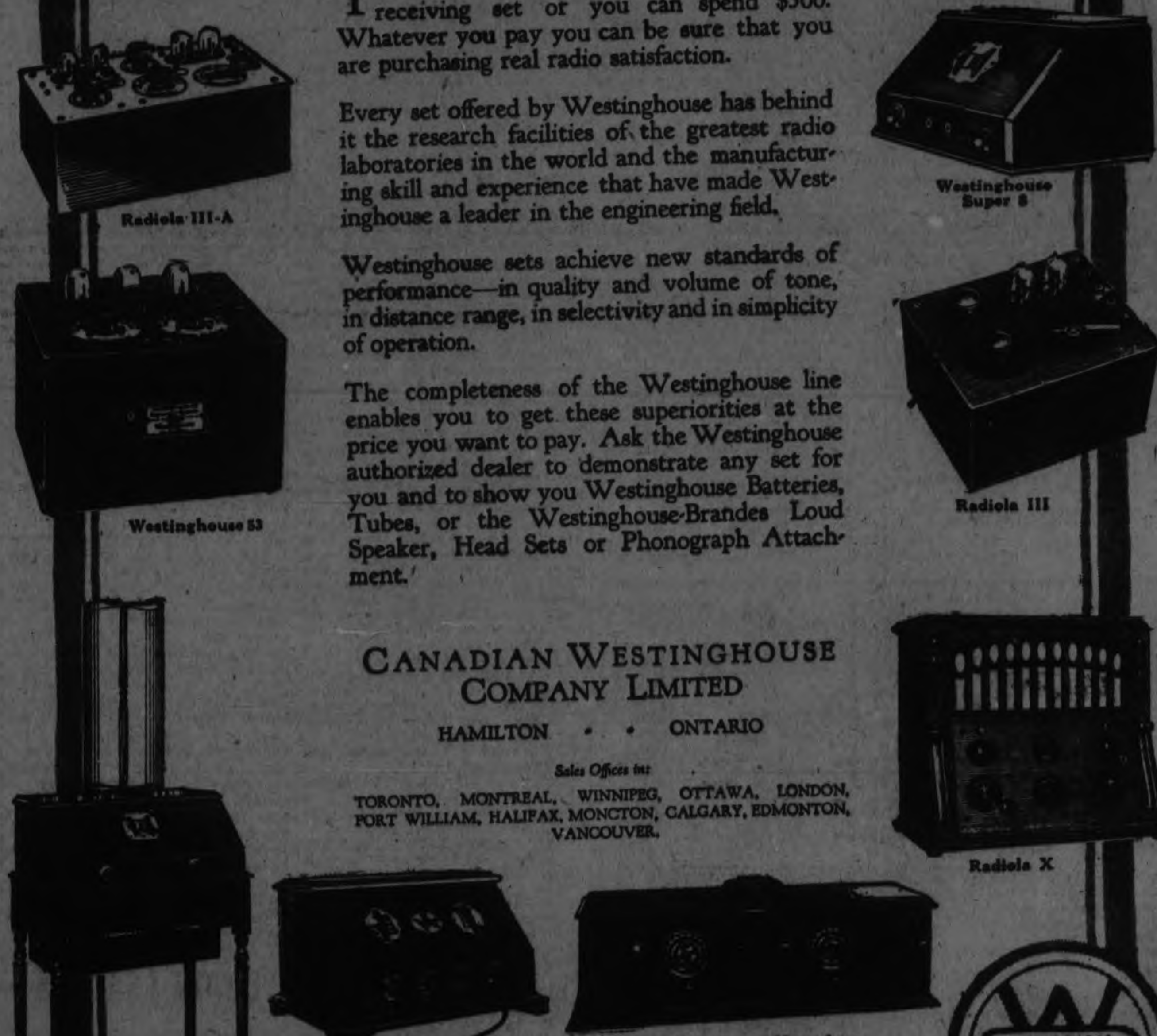

YOU can spend $35 for a Westinghouse receiving set or you can spend $500. Whatever you pay you can be sure that you are purchasing real radio satisfaction.

Every set offered by Westinghouse has behind it the research facilities of the greatest radio laboratories in the world and the manufacturing skill and experience that have made Westinghouse a leader in the engineering field.

Westinghouse sets achieve new standards of performance—in quality and volume of tone, in distance range, in selectivity and in simplicity of operation.

The completeness of the Westinghouse line enables you to get these superiorities at the price you want to pay. Ask the Westinghouse authorized dealer to demonstrate any set for you and to show you Westinghouse Batteries, Tubes, or the Westinghouse-Brandes Loud Speaker, Head Sets or Phonograph Attachment.

CANADIAN WESTINGHOUSE COMPANY LIMITED
HAMILTON • • ONTARIO
Sales Offices in:
TORONTO, MONTREAL, WINNIPEG, OTTAWA, LONDON, FORT WILLIAM, HALIFAX, MONCTON, CALGARY, EDMONTON, VANCOUVER.

RADIOLA

THE J. M. GREENE MUSIC CO,
Authorized Westinghouse Dealers

We handle a full line of Westinghouse Receiving Sets
DUFFUS MOTOR SALES
Water and Charlotte Street - - - - Phone 1760

Everybody Says So
The Better McLaughlin-Buick
A. BROWN & CO.
LOCAL DEALER
Phone 126 383 Water St.
McLAUGHLIN-BUICK
WHEN BETTER AUTOMOBILES ARE BUILT, McLAUGHLIN-BUICK WILL BUILD THEM

As The Sun Goes Down---The House Of Refuge

PICTURES OF THEIR YESTERYEARS PASS BEFORE HAPPY OLD PEOPLE IN PETERBORO HOUSE OF REFUGE

They Have Weathered the Storms of Decades and Cast Anchor at Last in a Peaceful Haven Where Best of Care Helps Closing Years.

ONE MAN SINGS AND DANCES.

Appreciating Every Kindness, They Live Serenely in the Thoughts of Bygone Days When They Pioneered This District—They Want Picture Papers.

By W. Duggan.

Eight miles north of Peterborough and located about one hundred yards west of the road, stands the House of Refuge, a haven where human barks, weatherbeaten and storm-wracked, have come to rest with anchors cast overboard and the sails of ambition lowered or hanging limp. Twenty-seven souls there are, which have endured the stormy blasts of decades and now in the sere and yellow leaf of their lives' late autumn they linger, some with the fires of desire touched and others with some semblance of the courage which drove them forward still evident. Twenty-seven ancient children playing out the last stages of the hide-and-seek game of life. A few more years and there may be disclosed the great object of the search and the trials of the brave hearts be ended.

Eight old ladies with restless fingers—fingers that interlocked and fingers that twitched with eager gestures. One could almost hear the click of needles and see the swift certain movements of the capable hands as they fashioned a sock or a mitten of soft, warm yarn. Hands that showed the ravages of toil, hands that shone with the cleanliness and radiance of toil. Nineteen gentlemen full of years—bent with the weight of years, seamed and wrinkled with years, sitting on benches and telling of years which were no more—men dwelling in the past, ever reminiscent. No need here for further mortal experience, the cycle is complete, the wheel has turned its circumference, they have come upon the turning of the long lane and the future spells monotony.

They Are Happy Still.

But withal, they are happy! Revelling in experience with men and women cast by the same throw of circumstance, they pass the weary hours readily enough. Through the blue gray fumes of tobacco smoke the men see the pictures of what might have been, they see again, limned in reality, portraits of the past and exchange those precious views with friends who understand the pride of achievement and the poignance of failure.

Mr. Maize and his wife are the foster parents of those unfortunates and have come to hold their work in high regard. Mrs. Maize said: "Some of them are irritable and cross at times while others are always good humored. We, my husband and I, cater to their wants as much as possible and if we humor them they will do any thing for us. I never knew any people to be as grateful for slight kindnesses as these old people here.

"None that I ever knew responded so well to a kindly treatment. We endeavour as much as possible to make conditions comfortable and surroundings cheerful and intend if possible to brighten the walls with fresh paint and some pictures. The Board which has charge of the work is splendid. Every member of the Board is interested, and we have not the slightest fault to find with anyone."

Building is Attractive.

All about the building is scrupulously clean, while the interior is warm and comfortable. Standing alone, as it does on a ninety-acre farm with only the stables and sheds to the northward, the structure presents an imposing appearance. Access to the building is gained by way of a long straight avenue flanked with young pines. Near the main building is a garden where, throughout the summer the old folks may potter about or retire to benches when their slight labors cause weariness.

On Wednesday, when the Examiner, by the courtesy of the County Council, visited the place, three of the inmates were occupied shovelling coal into a shed. They worked with a will, stopping occasionally to lean on the shovel and contemplate the diminishing pile, possibly figuring, like all true workmen, on how much longer the job would last. After the brief rest they would dig into the coal heap with the evident intention of reducing it in short order.

Passing into the building, another gentleman was seen gazing solicitously at the boiler which he had finished stoking. Asked if he felt well he asserted that he was "kinda ailing," and the lumbago was bothering him some. There was another man near. Someone asked him what time it was and he made a furtive effort to locate a watch, then he smiled weakly and said he must have left it upstairs.

Three elderly ladies were sitting in their common room. At the first sight of visitors one of them began a recital of some ancient litigation in which she had been concerned. She said three men came to take her to court, she couldn't resist the three of them but she could have beaten any one of them. Another trio was found in a different room. When questioned as to their health they said they felt "pretty well," one added that she "never felt better."

A man, very erect, with a cap on his head, a red handkerchief around his throat and with the stem of an umbrella doing duty as a cane, was walking down the corridor. He was asked if he liked reading. He said he did, and often looked at the papers. "I would like 'pichers' though," he asserted, "I just love to look at 'pichers' and I wish that some o' them folks down in the city would send us some o' them 'picher' papers when they get through with 'em."

Six weeks helpless.

In one room on a cot was stretched the long and emaciated figure of a man. Out of dark pits gleamed his eyes; the head moved slowly. For six weeks, the matron said, he had lain that way—the winter of life was on the wing—that was a room of hushed voices and bared heads.

The men's sitting room presented a livelier scene. One rotund individual, more sprightly than the rest, staged a miniature concert and encumbered as he was by heavy rubbers and accompanied only by a not-too-certain whistle, he executed several intricate measures of clog dancing with considerable skill. Later the same entertainer provided two songs of the chantey type, tuneless perhaps, but eminent with the purposeful atmosphere of the logging camp. Listeners granted a full meed of praise for the display of adroitness and vocal powers.

These good people are resting, awaiting, possibly, with impatience, for the day of launching into dark and uncharted waters. They sit still and ponder on lost days, the aloes of sorrow dissolving in the wine of joys experienced. They know that the wings of contentment are wide and capable of supporting them in the last flight toward peace.

And the task of caring for them—making the last days brighter perhaps than some that have gone before—is a duty devolving upon the County, where they made their homes. The remembering of them at this Christmas season is the privilege of every resident in Peterborough County.

JAPAN UNEASY OVER CHINA'S MILITARISM

Is, However, Still Optimistic About Success of Tariff Conference.

By MILES W. VAUGHN.

(United Press Staff Correspondent)

TOKIO, Dec. 5.—(United Press.)—Japan is described as "very uneasy" over the recent militaristic turn of events in China, but "still optimistic" as to the eventual success of the Tariff Conference in Peking.

Whatever happens, a foreign office official told the United Press, the Japanese Government will maintain its attitude of strict neutrality toward rival Chinese factions. No Chinese war lord need expect any support, either moral or material, from Japan.

Baron Shidehara, Foreign Minister, was described as viewing the prospects of the Tariff Conference with "calm optimism."

This optimism, the Foreign Office spokesman made clear, is not untinged with a realization of the danger of a serious flareup in the Chinese powder magazine. It is based largely on the growing power of the Chinese masses, the spread of liberalism, and a belief that war lords hardly will dare endanger the future of their country by deliberately rebuffing an attempt or the Powers to help the nation.

How I Earned My First Dollar

HONORABLE G. N. GORDON

When the Honorable G. N. Gordon was asked today how he earned his first dollar, he said it was so long ago he could hardly remember. It took so long to earn it in ten cent pieces that he questioned somewhat if he ever

really got the dollar. He had for a chum in his native village, the son of the proprietor of the weekly newspaper, and after school they used to work their puny muscles up by turning the handpresses, turning out job work and the newspaper, and Mr. Gordon said as they were mighty small youngsters, it was a stiff job.

However, there was pay, and even if it was small in amount, it was a momentous income for small boys, brought up in careful and frugal homes, and visions of immense wealth were created by the little ten cent pieces, laid away with tender care to be used on some important occasion, such as the 24th of May or Dominion Day.

In those days, Mr. Gordon said, one cent pieces to the small boy were such appreciated rewards, that habits of thrift and economy were developed that stood even the shocks of these extravagant and wasteful days.

Store Managers Don't Like Girls Who Primp and Paint

Peterborough Men Think There Would Be More Proposals if Powdering Were Cut Out—Some Don't Even Like Modern Short Skirts.

AND ONE DOESN'T LOOK AT A GIRL'S NOSE.

(By Jeannette)

"If there were less primping and painting and powdering, there would be more proposals," is the alliterative comment of one merchant among a number interrogated as to his views on the question as to whether the habit of primping, as indulged in by most young things of the feminine species, has any effect on the selling ability of clerks in stores or the buying scope of the general public.

The majority of the gentlemen interviewed, most of them employers of feminine labour, registered a decided negative attitude to the suggestion that a powdered and rouged and lip-sticked lady had anything on her un-touched up sister, as far as sales totals were concerned. In effect, they say that if a woman wants a yard of silk or a new dress, she would just as lief buy it from a clerk "au naturel," as one might say, as from a young person who had spent the preceding five minutes applying a fresh coat of rachel powder to her brunette countenance. They don't seem to think that a twenty dollar hat would sell any the more readily if the price fell from lips just made acquainted with the latest idea in pineapple-scented lipstick, or that a Paris frock would get off the hooks any quicker if the saleslady gazed at the customer with an eye just brightened up with a belladonna lotion.

He Doesn't Look.

"But a shiny nose isn't a pretty thing," expostulated the seeker after knowledge, after being informed that any sort of addition to Nature's creations in the face line was absolutely unnecessary. "Yes, but I never look at a woman's nose, anyway," was the answer. "Remember what Oliver Cromwell did when he had his picture painted," remarked the same gentleman. "He told the artist he was to put in every last wrinkle on his face, or he wouldn't take the prtrait." (That may have been all right for Oliver Cromwell. He had made his mark on the world, anyway, and a wrinkle or two didn't mean much in his life. It's a different proposition when it comes to making one's way in the world no one's face value, as one might say.)

There have been merchants in other centres who have gone so far as to say that they are glad to have their feminine clerks primp. They say pleasing faces brightened by judicious use of lipstick and powder puff, help in making a store attractive, and that they don't begrudge the fifteen to thirty-five minutes per day estimated as spent in beautifying operations. But those gentlemen live in other places than Peterborough. The nearest any of the men here will come to agreeing with them is the comment of the gentleman who said he didn't mind a little of it "as long as they don't make themselves too awful looking." This was the same individual who requested a floor lady to have a girl remove some of the white stuff from her face on one occasion, and was rather nonplussed when the clerk said she couldn't rub it off, as it was liquid face powder.

Short Skirts Shock Him.

"We don't encourage it in our clerks, and if there was too much of it, we would certainly discourage it," was the assertion of another gentleman who is reported as being averse also to a too short skirt and a too fuzzy head. "Customers are more interested in the expression and the general neatness of the clerk waiting on them than in the powder on her nose," he said, going on to affirm that such beautifying operations should be performed at home and relegated in business hours to that innocuous desuetude which is the home of so many other unwanted activities, such as telephone conversations and lunch-taking.

Another employer of many girl clerks thought that it was absolutely unnecessary for a lady to seek anywhere for anything else than pure soap and water as beautifying accessories. "There are other things than powder for a shiny nose," he declared. "I don't believe in it at all."

There were no objections to bobbed heads. Not one was registered. Although one man spoke regretfully of the days when every lady carried around on her headpiece a wad of hair, done up more or less scientifically with the aid of numerous spiky hairpins. He repeated the old-time fable about her hair being woman's crowning glory. This is one of those polite fictions that die hard. It is something like the fairy tale about the hand that rocks the cradle ruling the world. In the days before Christabel Pankhurst and her co-workers got busy, when the feminine hand of the world was mainly employed in rocking its cradles, the lady who possessed the hand knew mighty well that she hadn't the least bit to do with ruling the world, or even influencing it. So with the "crowning glory" fable. Anyone who remembers the time spent in brushing locks that never would go up easily, the patience entailed in their washing and curling and arranging, and the headaches endured by the weight of a particularly "glorious" growth, will agree that it was more of a nuisance than a glory at any time, and will never want it back again.

Quick Quaker

In Sealed Cartons Only

picks up lost time when families sleep late.
Flavour and nutriment of famous
Quaker Oats—the kind you
like so well.

Makes porridge in 3 to 5 minutes

There Is Still Hope For Shoes While Eyelets and Laces Remain

Boys Give Repairer Lot of Custom By Kicking Anything Movable—Older People, Too.

By J. T.

With the advent of the automobile a person wou'd be inclined to think that the repairing of boots and shoes would become a lost science. But such is not the case, although, according to William Petrie, a George street shoe repairer, the automobile has caused a falling off in the business amounting to almost fifty per cent. The people who are not fortunate enough to own cars and those who depend on "shank's mare" still provide their quota of shoes for the repair man.

"You will find," said Mr. Petrie, "that any of the shoes you see that have been discarded have usually the appearance of having served their former owner through thick and thin." If only a pair of shoes could talk, the tales they would tell would fill a volume. When they first left the store they were treated in a manner befitting their position, worn to parties and shined on the least provocation. As they grow older in the service of their master they get abused by being worn to work and gradually some day becoming relics and fit only for the incinerator.

According to Mr. Petrie, boots are still repairable so long as the laces and the eyelets hold together and to prove his contention he showed the reporter several pairs of shoes which he had received in the regular way for repairs, and, to say the least of it, they certainly did not belie his statement.

Most people wear their shoes out at the heels and toes, women being about equal with men. Boys, he said, are a regular source of worry to the average shoe repairer as they can usually manage to wear out a pair of boots in a very few weeks, due to their habit of kicking anything that appears movable. Shoe repairing is entering on its slack season just now, due to most of the people wearing rubbers or goloshes. The busy seasons are the spring and fall—in the spring, people are leaving off their rubbers and like to have their shoes fixed up for the good weather that is ahead, and in the fall they get them ready for the rainy season, as they don't usually don their rubbers until the snow arrives.

Where people used to demand a leather heel especially for their good shoes, he said, easily ninety-five per cent. of the people to-day have become converted to the rubber heel, due to the extra comfort that it brings when walking.

The old method of repairing shoes entirely by hand has almost disappeared. It used to be, said Mr. Petrie, that a shoe repairer had to sew the soles on by hand and then finish them off with a rasp and a piece of glass, but modern machinery has brought about a new era. The machinery in use to-day can perform miracles with shoes and when combined with skilful operators can make old shoes look almost like new. In spite of the fact that there are thirty-five shoe repairers in the city, not counting the neighbors who do the odd jobs, Mr. Petrie is of the opinion that a shoe repairer who knows his business can make a comfortable living at the business.

Oliver Cromwell had a favorite dog named Coffin Nail.

$9,000 GIVEN FREE

The above amount of money has been given away by us in CASH PRIZES.

$5 00.00 more will be given away as follows,-

1st prize	$100.	5th prize	$40.
2nd "	$ 75.	6th "	$30.
3rd "	$ 60.	7th "	$25.
4th "	$ 50.	8th "	$20.

5 prizes of $10. each in Cash
10 prizes of $ 5. each in cash

Solve the Puzzle AND WIN A *CASH PRIZE*

There are 7 faces to be found above watching the deer. Can you find them? If so mark each one with an X, cut out the picture, and write on a separate piece of paper, three words "I have found all the faces and marked them" and mail same to us with your name and address. In case of ties, hand written and neatness will be considered factors. If correct we will advise you by return mail of a simple condition to fulfill. Don't send any money. You can be a prize winner without spending one cent of your money. Send your reply direct to

GOOD HOPE MANUFACTURING COMPANY
275 CRAIG STREET WEST.
MONTREAL, CANADA

"This Soap Grew"

—says the Vegol Chemist

Nature's choicest oils from trees and fruit go into Vegol—no animal fats.

Nothing unworthy goes into Vegol Soap. Its standards of purity and value are the highest in the world. It is made from palm oil, cocoanut oil and olive oil—no cheap or injurious chemicals are used. A new toilet soap process permits it to be sold at the amazing price of TWO over size cakes for FIFTEEN CENTS. Vegol is economically packed—it has no expensive wrapper or fancy box, which add no value to any soap—you get all the value in the superb soap itself.

Try but once the lovely generous lather of Vegol, with its delicate, wholesome garden-and-orchard odor and you will instantly make it your favorite. Vegol is Nature's Complexion Beautifier. Low-priced enough and good enough to be used generously in every home. Get a carton from your dealer to-day.

Two Big Cakes in a Plain Carton, 15 Cents.

Made by Pugsley Dingman & Co. Limited, Toronto. Pioneer Soap Makers in Canada.

Palm & Olive Oil

VEGOL SOAP

(Vegetable Oil)

Veg. 12

City Government - Your Fortune - Bank Interest

Utilities Commisson Controls City's Water and Light Supply

Succeeds Peterborough Water Commission—Users Have Grown From 1,520 To 5,309 and Water Rate is Lower Than in 1903—Story of Success.

HOW ELECTRIC POWER COMES IN.

Second Article in Series on City Administration Tells Important Functions of Three-Man Commission—Saving of 19 Mills on the Dollar.

The Peterborough Utilities Commission is the successor of the Peterborough Water Commission, which operated the waterworks for the city from 1902 to 1914.

The waterworks were established and constructed by the Peterborough Water Company in 1882 with a capita of $40,000 and the personnel of the company as filed with the Council was William Cluxton, John Burnham and Dr. R. P. Boucher of Peterborough and John Gamble of New York. Others who took a prominent part in the company were D. G. Hatton, R. A. Morrow, W. H. Hill, E. H. D. Hall and C. Stapleton.

The pumping station was at the west end of the Auburn dam and remained there for a number of years. In 1894-5 a new dam and pump house were built farther up the river at what was known as the Snyder property. The capacity of the works was 2,500,000 gallons per day and the pumps were made in the factory of the William Hamilton Manufacturing Company. The dam constructed at that time was of wood and served until 1909, after the city had purchased the works, when the present concrete dam and pumping station were built by the Water Commission and two more pumps were installed, one purchased from the William Hamilton Company and the other, a centrifugal pump, from the John McDougall Caledonian Iron Works of Montreal. The dam and pumping station were built by the Bishop Construction Company of Montreal, and the capacity was raised to 10,500,000 gallons per day. A steam auxiliary pump and boilers were added in 1921, the pump being supplied by the De Laval Company and the boilers by the William Hamilton Company.

The City purchased the waterworks in 1902, after negotiations which had been carried on in 1901, when I. H. C. Denne was mayor and Henry Best was chairman of the Council Committee which dealt with the matter. The purchase was authorized by the electors at the time of the municipal elections in 1902.

The first water commissioners were T. H. G. Denne, mayor; T. F. Mathews and W. H. Hill. The latter two were elected and Mr. Matthews was the first chairman.

Legislation was secured that year which changed the constitution of the commission and since 1902 it has consisted of three members, elected for a term of three years, one retiring each year except that at the first election one member was elected for one year, one for two years and one for three years.

Long Office-holders.

The first commissioners held office until 1904, when W. H. Moore replaced Mr. Denne and for ten years these commissioners acted. In 1914, after twelve years of service, Mr. Hill retired and Robert Hicks was elected to the vacancy. Mr. Mathews, who had been chairman for the whole period retired in 1920, and C. E. Sisson became a member. Mr. Moore was appointed chairman in Mr. Matthews place but only occupied the position for four months, when he was called by death. Mr. Hicks was then appointed chairman and ex-mayor G. H. Duncan replaced Mr. Moore as a member of the commission. E. F. Mason replaced Mr. Duncan in 1921 and in 1922 ex-mayor W. H. Bradburn, M.P.P., followed Mr. Sisson on his removal to Toronto. Mr. Hicks retired from the chairmanship this year and Mr. Mason was appointed to that position. The commission now consists of E. F. Mason, chairman, Robert Hicks and W. H. Bradburn.

City Assumed Control.

The city took over the electric distribution system in 1914. At one time three electric companies carried on business in Peterborough. They were, the Peterborough Light and Power Company, the Ontario Power Company and the Auburn Power Company.

The Electric Power Company of Toronto gradually obtained control of all the electricity producing and distributing companies in the Trent district, including the three Peterborough companies and the first break was made when the city procured legislation which enabled it to purchase the distributing system of the Peterborough Light and Power Company. In March, 1916, the Ontario Government purchased the holdings of the Electric Power Company and acquired the power generating plants and power privileges of the company, which included the Auburn dam, and the generating and transmission systems have since been operated by the Hydro-Electric Power Commission of Ontario. The Utilities Commission purchases the power from the Ontario commission at the sub-station on Aylmer street and distributes it to the power and light users. The rates charged for street lights and other lighting and for power are fixed by the Ontario Hydro-Electric Power Commission as they are in every municipality which receives power from the Commission and all expenditures for extensions and improvements which are to be paid by the issue of debentures must be approved by that commission.

From 1520 to 5309.

In 1903, the number of water users from the city waterworks was 1520. That number has grown until at present there are 5309 users of the system. The revenue from the waterworks has increased from $27,316.69 in 1903 to $119,448.21 in 1924. When the City took over the waterworks, the rate for a six-roomed house, equipped with the usual three-piece bath room was $11.70 per year net and the rate now with the same service, but with the water filtered, is $11.12 per year net.

The number of electricity consumers from the city system in 1915 was 3620, and the number now is 6136. The revenue from the system in 1915, the first full year in which it was operated by the Utilities Commission was $98,042.12, and in 1924 it was $207,633.89.

If the rates that were changed by the company in 1914 had still been in force in 1924, and the same quantity of light and power had been used, the citizens would have paid $351,104.87 more than they did pay. This saving in one year is equal to a rate of 19 mills on the dollar, of the city assessment.

On the same basis of comparison, the saving to the people from 1917 to 1924, both years inclusive, has been $1,815,047.31. This saving has been made by the city purchasing the electric distributing system and procuring the power from the Hydro Electric Power Commission of Ontario, and the operation of the system by the Utilities Commission.

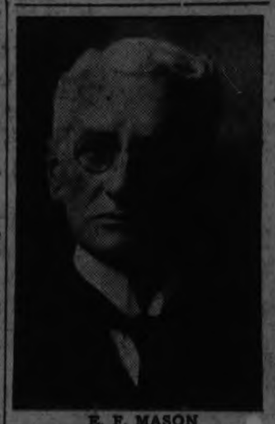

E. F. MASON
Chairman Utilities Commission.

A WEEK-END WEATHER TALK

(By W. P.)

"The wind bloweth where it listeth, and thou hearest the sound thereof, but canst not tell whence it comes or whither it goest."

This is a quotation from the New Testament, and are the words of our Lord, and though uttered nineteen centuries ago—are, notwithstanding the advance of science and general knowledge, practically as true to-day as when spoken.

The variations and changes of weather are a daily occurrence. They are extremely uncertain. Long range forecasting is a gamble—pure and simple—though many try their hand at it.

Medicine Hat, in the Canadian North-west, has been called the breeding place of our weather. But more mountain sections, possibly north-eastern Siberia, should hold that distinction. The minor storms, rain in summer and snow storms of winter, generally originate in Texas, or some of the south-western states. The air becomes light, its density is not sufficient to support the clouds, and they gradually settle lower. Fine rain falls at first. The circle of rain enlarges. After remaining stationary for a day or so, it begins to move. Almost invariably it follows one path, and that is in a north-easterly direction—towards Lakes Ontario and Erie. Its centre usually crosses Buffalo, the Niagara peninsula and Toronto. In winter, it starts off as rain but, approaching more northern altitudes, it changes to snow. The snowfall south of Lakes Erie and Ontario is considerably heavier than north of these lakes. These storms may extend from Albany, N. Y., on the east, to Detroit on the west, and eventually disappear in Labrador. Some have been distinctly traced across to Great Britain, and thence to Norway and Sweden.

Our cold waves usually originate in Alaska or Northern Alberta and, contrary to the southern storms, are areas of high pressure, or heavy air. This gradually flows out and seeks a place where the air is lighter. Thence after a storm (whether of rain or snow) there generally follows colder weather.

This is probably sufficient for one little article, but if proves of interest more may follow. Many have an abiding faith in the weather man. Children, particularly, have abounding faith in his ability to foretell future weather, and he frequently gets credit for knowledge he does not possess.

One night last fall we had a very bad thunderstorm. The following evening on my way down town, a woman from sunny Italy, sitting on her verandah, called to me: "Mr. ——, you gave us a very bad storm last night. I vos scared out of me vits." I said I was not responsible, and tried to reassure her, but without avail. She said: "I've been told you make de veather. Don't let bad storm happen to-night, or I'll fix you!" As luck would happen, the night was peaceful. If there had been a storm I would have had to find a new route to go down town—one that did not pass the house of this Italian lady. My motto is: "safety first."—W.P.

She Could Hardly Do Her Housework Nerves Were So Bad

Mrs. I. M. Parks, Consecon, Ont., writes:—"I had heart and nerve trouble, and became so short of breath I could hardly do my daily housework, and was so nervous I could not think of staying alone, as every little sound I heard felt like a shock to me.

I Saw

recommended, so I tried a box, and after taking the second one I am now feeling like a different woman."

This preparation has been on the market for the past 32 years and has achieved a wonderful reputation for the relief of all heart and nerve troubles.

Put up only by The T. Milburn Co., Limited, Toronto, Ont.

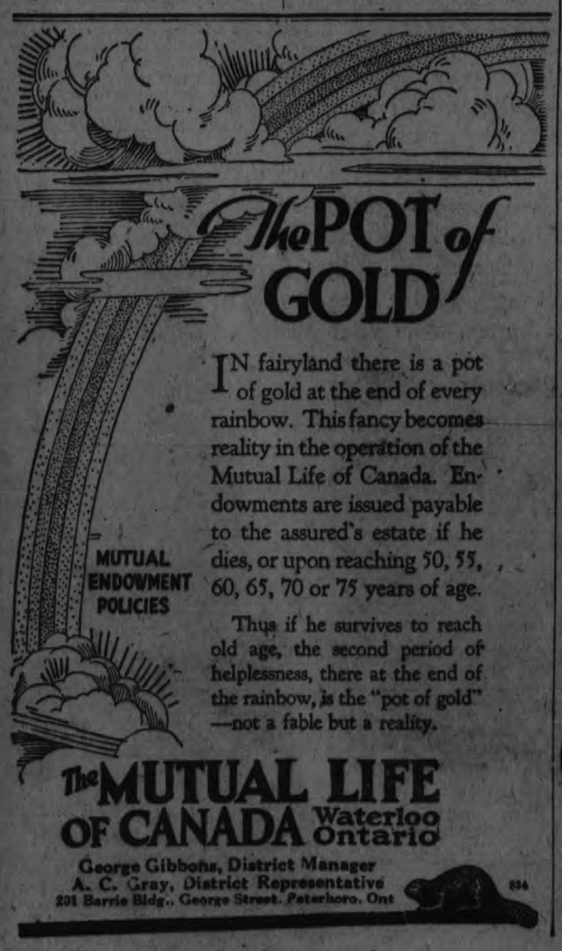

IN fairyland there is a pot of gold at the end of every rainbow. This fancy becomes reality in the operation of the Mutual Life of Canada. Endowments are issued payable to the assured's estate if he dies, or upon reaching 50, 55, 60, 65, 70 or 75 years of age.

Thus if he survives to reach old age, the second period of helplessness, there at the end of the rainbow, is the "pot of gold"—not a fable but a reality.

The MUTUAL LIFE OF CANADA Waterloo Ontario

George Gibbons, District Manager
A. C. Gray, District Representative
231 Barrie Bldg., George Street, Peterboro, Ont

694

THE ORACLE

This day we fashion Destiny, our web of Fate we spin. —Whittier.

Fixed fate, free will, foreknowledge absolute. —Milton.

Do you believe in the scientific determination of destiny?

Have you studied the intricate but exact science of number, color, and name vibration?

Or are you among the back numbers who class modern science with palmistry and mere fads?

Whatever you are, you will be interested in this.

The Examiner has secured the services of a local expert in the science of drawing from a few basic facts a great amount of information that will be helpful and interesting to you. This gentleman, and who for obvious reasons desires to remain anonymous under the pen-name "The Oracle", has made a deep study of the science. It is a fascinating study, founded on facts that no one can dispute. It is one of the oldest of the sciences, revived through much reading and application to ancient tables and writings.

And the knowledge of the ages is offered to Examiner readers free of all cost.

All You Must Do

is fill in the attached form and mail it to "The Oracle", The Examiner Office, 419 George street, Peterborough. Give a pen-name for use in The Examiner, or, if you desire a more complete reading, enclose a stamped envelope.

Please note that full information can be based only on the complete particulars, but if for any reason you desire to omit any of these, a partial reading will be given. Here is what is offered:

When full particulars are given:

The significance behind your name; paths to follow to secure success; how you must act to gain happiness; whether the date named is an auspicious one on which to take an important step; your particular color; where to apply your efforts and where you will best succeed.

When only name is given:

The significance behind your name; paths to follow to secure success; gain happiness.)

When only birth date is given:

How to gain spiritual and material success; the measure of your force and power; and by what color you are influenced.

When only full name and a particular date are given:

An analysis of the day, with a direction as to how best to apply your efforts. It is better to state briefly the purpose when seeking advice of this kind.

Please Remember

that the full name and full date of birth must be given, such as: "John Robert Doe, 12 March, 1899." In seeking advice on a particular day, state the date, month, and year.

And Take Warning

that "The Oracle" will not sugar-coat his pills. If you desire only pleasant things brought to your attention, do not send your inquiries to him. If there is a warning to be issued, "The Oracle" will give it; if there is a bad trait to be corrected, "The Oracle" will warn you of it.

No full names will be printed in The Examiner, only initials or pen-names as given being used. And any information given to "The Oracle" will be kept confidentially. Replies will appear the day after the inquiry is received. Here is the form:

Full name .....

Birth date: (day) .....(month) .....(year) .....

Would the following date be an auspicious one for me to enter into an important transaction or engagement?

(day) .....(month) .....(year) .....

Why Do Banks Offer Only 3% When Loan Companies Pay 4?

Bank Must Keep Its Funds Liquid, While Loan Company Can Invest in Mortgages— Why Some Bonds Sell Better Than Higher Interest Bonds.

WHAT CONTROLS INTEREST RATE?

The reason why chartered banks pay depositors 3 per cent. on their deposits as against 4 per cent. to 4½ per cent. allowed by the trust and loan companies on the same class of deposits has always been a mystery to most of the people who have savings accounts.

With a view to ascertaining the reason for the difference the Examiner made enquiries of one of the leading citizens to-day. The main reason is, according to this informant, that banks are absolutely forbidden to handle mortgages and must at all times keep their assets in a liquid state so that they can readily be converted into money so that monies on deposit are at all times easily available for the use of their clients and also in the event of the public becoming panic stricken and causing a run on the bank.

Trust Companies, he said, are allowed by law to invest their funds in long term mortgages and consequently are not called upon to keep their finances in as liquid a form as the banks. Banks also, due to their numerous branches, provide facilities that enable their clients to carry on business with people in any part of the country, irrespective of their own location. This service costs a considerable amount of money, so that the same rate of interest on deposits cannot be paid.

Bond Sales.

The reason why there is a bigger demand for some kinds of investment at 4 per cent. than others that appear similar, but pay a higher rate of interest, was, in his opinion, due to the fact that the class of investment that pays four per cent. is usually confined to Government and Provincial bonds and as such are usually readily convertible. They are also considered as first-class security when used for the purpose of borrowing money, and people do not have to make enquiries regarding their origin.

Some people imagine if the Dominion Government can borrow money at 4½ per cent. they should be able to do the same thing, and the reason they cannot do it is that when a borrower sets out to get money, the class of security that is offered regulates the rate of interest that he will be called upon to pay. If money is plentiful and industry quiet and not using it, the value of money will drop.

Gibraltar has no public debt, no street-cars, and no land capable of cultivation.

A population of 50,000,000 in the next forty years is predicted for New York.

LOOK OVER GRADER.

County Council Considers Purchase of Road Machine at Session.

Committee on bridges, schools and county property presented their reports at the meeting of the County Council held yesterday afternoon. Regarding the latter a motion was made approving the purchase of an adding machine for the office of the city clerk.

During the afternoon an interesting demonstration was put on by A. G. Turnbull, of Belleville, who used a working model to show the advantages of the Adams Leaning Wheel road grader. By the use of pulleys and weights in conjunction with the model placed under varied conditions he was able to prove that such a machine could be operated at a considerable saving of power.

WILL RUN AGAIN.

County Councillors Are Resigned To Meeting Opposition at Election.

A number of County Councillors on being asked concerning their intentions for the coming year intimated that they again planned to seek township or municipal honors. While a few were not anticipating opposition the greater number expected that contestants would appear in the field. Warden Rye was unable to make any definite statement regarding his intentions.

Bicycles are so popular in France that there is one for every seven persons.

Seal Of Peterboro Tells City's History

Original Drawing is Lost From Archives — Depicts in Graphic Form History of Community.

How many of us knew that this seal is the official seal of the city we live in? Well, it is. We were likely completely unaware of this fact, unless we had received a document written on the city stationery dealing with such important business as signed contracts, agreements, deeds of land, etc., and then perhaps we did not take particular note of it at the top of the sheet.

As will be noticed the City of Peterborough has a seal to be well proud of. It depicts dramatically yet simply the basic factors in the growth and importance of our city. It is all summed up in those four words of the motto at the bottom—"Nature provides; industry develops." The two figures represent these two great forces, the woodsman on the left with his pike-pole, and the mechanic with his sledge-hammer. Above is seen the rising sun, showing the rich promise for the future. The maple leaves, the beaver and the Union Jack leave no doubt as to patriotism. The locomotive and barges draw attention to the transportation facilities and the elevator points to the milling of grain, one of the chief industries of the city.

Original Is Lost.

It is interesting to know that at the present time the original drawing of the seal is lost. Diligent search among the old important documents pertaining to the history of the city contained mostly in the museum at the library failed to bring it to light. Old letters were found written in 1825 by Irish settlers who came out and settled here with Peter Robinson, but no trace of the original seal.

It is also interesting to know that Peterborough became a town in 1850, and fifty-five years later, after steady growth and progress, became a full-fledged city. At that time Peterborough stood seventh in importance among the then fourteen cities of Ontario.

Bearing out the ideas contained in the seal, an article written in a local paper at the time states in brief: "Elements that have contributed to the success of the city are: unequalled manufacturing and transportation facilities, loyal citizens, fidelity of educational and ecclesiastical institutions, enterprise of industrial concerns, solidity of mercantile and financial houses and, above all, the generosity of Nature."

Those men of 1905 had a clear vision of what the city of Peterborough might become. It is up to the present generation to make their dreams come true.

HOW I STARTED MY PROFESSION

The interesting skit of His Worship, Mayor Turner in the Examiner in which he tells of his first venture into the world of money-making leads me to think that there are many men who might contribute interesting sidelights in their lives and I should like to see a column in your valued paper set apart for this purpose, said John Crane, Organist of St. Andrew's Church, to a representative of the Examiner.

"My own initial step into the musical sphere started when, at six years of age, I attended the first church service, at which I had heard a pipe organ. Thrilled, of course, I went home and thought nothing but playing a pipe organ. Naturally there was no organ there, but there was a fine new door

JOHN CRANE

which my father had purchased for the front of our house but which had not as yet been put on, this I laid flat on two boxes in the yard and, with as improvised bench the would-be organist proceeded to "play." But there were no keys; this was a mere detail; there were lots of nails in the nail box and soon there were fifty or sixty nails in the door doing duty as keys. It was necessary that an organ should have stops, and a nice double row of three-inch nails were driven in for this purpose. While rather rough on a fine door, the price had to be paid in the cause of music and vigorous rehearsal went on. But, as in all other things there had to be a finish, and my father was the finish, and incidentally the organist, for, when father came home and looked over the "organ" he proceeded to explain some rudiments, not musical, except insofar as the baton played a part, assisted by such vocal help as I found necessary to give. My musical career well nigh came to an end, but my father saw the funny side to the affair and was most reasonable, when he could keep his face straight enough to seriously rebuke the would-be Beethoven.

FREE AT LAST OF KIDNEY TROUBLE

ILLNESS ENDED BY "FRUIT-A-TIVES"

MRS. THOS. EVANS

"I have been troubled for some years with dyspepsia, liver trouble and kidney trouble, from which it was impossible to get relief until I started taking "Fruit-a-tives", which had been recommended to me by a relative. Before taking this wonderful Fruit Juice remedy it was impossible to carry out my daily work, but now, thanks to "Fruit-a-tives," I am free from those ailments, and able to do my household duties without pain or fatigue."—Mrs. Thomas Evans, R. R. No. 1, Everett, Ont.

The remarkable medicine, "Fruit-a-tives," made from intensified fruit juices and tonics, has more than 20 years of success to recommend it. It can always be depended upon to give positive relief from pain in the Back, Rheumatism, Lumbago, Neuralgia and Headaches, which are due to improper action of the kidneys, stomach and bowels. Sold everywhere, 25c. and 50c. a box.

"I Wonder If It Would Help Me"

"NEARLY every place I go I hear someone talking about Dr. Chase's Nerve Food. My Friends advise me to try it, and yet I never have.

"I wonder why.

"Perhaps it is because I have suffered so much from nervous trouble and found so little benefit from the use of medicine.

"But they tell me that the Nerve Food is different. They say that it is not a mere relief from pain, but a restorative treatment, which will build up the depleted nerve cells and make me well and strong again.

"Goodness knows I have suffered enough from headaches, sleeplessness, hysteria and dread of the future, I want to get away from all this.

"Why cannot I enjoy life like other people do? Perhaps I have not tried to get well. Perhaps I have been discouraged, and thought there was no use trying.

"Well, I am going to begin trying right now, and Dr. Chase's Nerve Food will have a thorough test in my case.

"The future has been all black to me. I have thought at times that I would lose my mind. But while I have been suffering and worrying others have been restored to health, and I can now see my mistake.

"If Dr. Chase ever had a faithful patient I shall be one, and believe that his Nerve Food will do for me what it has done for so many thousands of others."

Dr. Chase's Nerve Food, 60c a box, all dealers or The Dr. A. W. Chase Medicine Co., Limited, Toronto, Canada. The portrait and signature of A. W. Chase, M.D., are on every box of his medicines.

Financial News and Views

Latest Comment on — Grain and — Industrial Markets.

Closing Quotations — on Principal — Active Stocks.

MINING STOCKS

Gold.	Asked.	Bid.
Apex	3	2¾
Argonaut	16	15
Atlas	1⅞	1½
Baldwin	2½	2⅜
Buckingham	3	2½
Con. West Dome	17	16¾
Clifton	3	2¾
Bidgood	8½	8
Dome	1740	1720
Gold Reef	1½	¾
Goldale	33½	33
Hattie	1	¾
Hollinger Cons.	1760	1690
Hunton	7	6½
Keora	13¾	13½
Kirkland Lake	74¾	74
Lake Shore	975	970
Moneta	17	16½
Newray	42	41
Preston	8¾	8
Tough Oakes	55	54½
Teck Hughes	249	247
Vipond	152	150
Wasapika	1¾	1
W. Hargraves	775	770

Silver		
Beaver	52	51½
Castle Tretheway	149	148
Coniagas	440	430
Crown Reserve	18	17¾
Keeley	152	150
Lorrain Cons.	7¾	7¾
La Rose	39	38
McKinley	21¾	21
Minings Corp.	320	318
Nipissing	620	615
Temiskaming	14	13
Wettlaufer		4¾

CHICAGO WHEAT.

	High.	Low.	Close.
Dec.	178	171¼	178
May	174¼	168⅝	173¾
July	150¾	147¾	150¾

CHICAGO CORN.

Dec.	77⅛	76⅛	77⅜
May	84¼	82⅜	84¼
July	86¾	84¾	86⅜

CHICAGO RYE.

May	110	103	109¾
July	109¾	107	109¾
Dec.	102¼	95¾	103¾

ANNUAL MEETING OF PETERBORO' MASONIC LODGE

Bro. W. A. Richardson Elevated To Post of Worshipful Master.

GOOD ADDRESS.

Rev. Bro. Shatford, of Montreal, Spoke on "Magnetism of Masonry."

Last night was the closing evening of the Masonic year for Peterborough Masonic Lodge, and the routine included that of the election of officers for the ensuing term. There will be a gathering of the Clans on the evening of December 28, when the Festival of St. John will be celebrated, not only in this city among Masonic brethren, but all over the world. At this meeting the officers elect for the Blue lodges of the city will be installed.

For Peterborough Lodge the election was almost a formality, for it had been decreed, in advance, on whose shoulders the several mantles should fall. The Lodge adheres to the system of promotion, and looks to proficiency and expertness, acquired by study and application as the only requisite, and having many brethren zealous to advance, from such the officers are taken. The officers, placed in several positions by appointment will be presently named by the incoming Master, who will select those with whom he will be in close contact during his term of office. The following were elected:

Worshipful Master, Bro. W. A. Richardson.
Senior Warden, Bro . Robert Cotton.
Junior Warden, Bro. R. J. Devey.
Chaplain, W. Bro. William Hill.
Treasurer, R. W. Bro. Alex. Gibson.
Secretary, Bro. F. H. Dobbin.

At an appropriate time the formal introduction to the lodge of a distinguished visitor, M.W. Bro. (Canon) A. P. Shatford, Grand Master of the Masonic Order in the Province of Quebec, was made; he being introduced and received with due honor as prescribed in the ritual. With a few brief words of recognition of courtesies from the visiting M. W. Master, the work of the lodge concluded.

An interesting interlude came to attention when M. W. Bro. Shatford, at the request of the Master of the Lodge, made presentation of beautiful Past Master's Jewels, to two past masters of the lodge, Wor. Bro. A. C. Herridge and Wor. Bro. R. L. Dobbin, each of whom had given one year in the Master's chair. With happy allusion and apt phrase these emoluments were bestowed, and in turn acknowleged.

The brethren then adjourned to the refreshment room, where lunch was served by Caterer Bro. Hooper, a member of the Order. Bros. John Smith and Edward Humpage gave a vocal duet, and were deservedly encored, Bro. Devey accompanying with the piano. Then the chairman, W. Bro. W. D. Campbell came to his feet and remarked that an important duty remained to be done, and announced that he and other fellow conspirators had learned that on the evening of December 31, the secretary of the lodge, Bro. F. H. Dobbin and Mrs. Dobbin would celebrate the 50th anniversary of their wedding day, the Golden Wedding Anniversary. In happy voice and words he expressed the feeling of the Lodge and extended all good wishes for continued happy life for the interested couple, following his remarks by bringing forward a very handsome gold-headed ebony cane, as a special gift to the secretary, and a beautiful and gorgeous bunch of crimson roses for the secretary's wife, the presentation being greeted with demonstrations of approval.

Bro. Dobbin took the full fifteen minutes allotted by the chairman for reply and acknowledgments and thanked the company and all concerned for the kind interest and sentiment that had inspired the beautiful gifts, and even hinted, that as nothing succeeds like success, and that embracing present opportunity, he might call around at the ensuing meetings of the other two Blue lodges, and see if anything like spontaneous combustion had set in. Brothers of other lodges, then present, were called on, by the chairman, to take due notice.

The gathering adjourned to the main assembly room and listened to a most interesting address given by the Most Worshipful, the Grand Master, whose home and clerical charge is in Montreal. The title of the address was "The Magnetism of Masonry." For an hour the crowded room was held to close attention while the speaker told of what it really is in Masonry that draws men. To do justice to the theme and to the intensely interesting relation, and to the manner of the telling would require more space than is at command in the columns of the press. The address was an inspiration and a revelation, telling of the world-wide spread of the craft, of the principles of the Order as recognized amongst all the nations of the globe. Differing somewhat in ritual and observance, as might well be anticipated, but united as one in the practice of social and moral virtues, to be exemplary in the discharge of all civil duties, by paying obedience to the laws of the State, and to dedicate oneself to such pursuits as may enable the Mason to become at once respectable in his rank of life, useful to mankind, and an efficient member of the Order.

At conclusion of the address the speaker was warmly congratulated on the remarkable exposition of the principles and objects of the Order which he had laid down, and which must have given many members a clearer insight into the motives and influence of the Craft than could have been brought to attention by any course of reading, even if the literature of the Order is very extensive.

The Lodge is to be congratulated on having provided a very fine opportunity, in an educative sense, by bringing from his Quebec home a high dignitary of the Order, one so well versed in the mysteries and science of Freemasonry, to instruct all local brethren who chose to come and listen.

NEW HOPE SEEN BY FINANCIERS

Return of Pound To Parity and Freer Foreign Financing Help.

IN BRITAIN.

Industrial profits in Great Britain in 1924-25 show quite contradictory results. For instance in the coal, iron and steel industries the ratio of profits to capital fell off from 4.8% in 1923-24 to 2.6% in 1924-25. In the engineering trades there was a drop of 1% from 6.5% to 5.5%. On the other hand the electrical industries showed a substantial increase in the manufacturing departments from 6.8% to 9.9%, while in the power and supply departments there was a decrease still the ratio was large, in the former period being 13.9% and in the latter 12.8%. Cotton manufactures held up well, showing a ratio of 12.6% in the last year as against 12.2% in 1923-24. Woolens showed a drop from 10.1% in 1923-24 to 6.1% in 1924-25. The chemical industries held their own at 11.2% for each year and soap manufacturing also held its own at 9.7% for each year. Oil and petroleum advanced splendidly, from a ratio of 9.9% in 1923-24 to a ratio of 14.0% in 1924-25. Rubber showed a correspondingly gratifying increase, from 5.5% in the previous year to 8.3% in the last year, while the tea trade had an increase from 33.2% in 1923-24 to 38.2% in 1924-25. It will thus be seen, according to advices received by Bankers Trust Company of New York from its British Information Service that the year 1924-25 was not, as many have thought, a year of unmitigated adversity in Great Britain on the contrary it was a year of mixed conditions of adversity and prosperity, and as the year closes the situation seems to be more hopeful.

The return of the pound sterling to its old parity, the lifting of the embargo on foreign financing and the lower price of cotton are all factors which give hope for the coming year to the banking and industrial world of the British Isles.

COAT HANGERS.

Always keep on or two coat hangers on your clothes tree. You will soon form the habit of hanging your clothes up as soon as removed and will be delighted with the way they keep in press with this small attention. The hangers also come in handy for the coat of the guest, instead of putting the out-of-doors garments on your very best bedspread.

KIPLING PASSES BETTER NIGHT

Lifting of Fog Helps in His Fight For Better Health.

MUCH STRONGER.

BURWASH, England, Dec. 5.—(United Press).—Rudyard Kipling passed last night the best night he has had since taken with pneumonia. He was much stronger this forenoon. Clear weather after the fog of yesterday aided his condition.

MARKET PRICES.

Eggs were 65 cents a dozen on the farmers' market this morning. That was the opening price, which dropped later to 60 and 55 cents a dozen. Butter sold from 43 to 50 cents a pound, and chickens from 20 to 23 cents a pound. Upstairs, clover honey in five-pound pails was 65 cents, and sections 25 cents. On the open market, clover honey was 70 cents, amber 50, in five-pound pails.

Ducks were selling at 22 and 25 cents a pound and turkey at 35 cents.

Potatoes were selling at $2.75 and $3.00 a bag. Apples were plentiful and of good quality. Russets were $1 a bushel, Spies and McIntosh Reds were $3.50 a barrel and Tolman Sweets $2.50. Wealthies were 40 cents a peck and Snows 25 cents.

Pork was selling at 19 and 21 cents a pound, and three live little pigs sold for $8 apiece. White Leghorn cockerels were $1 each and hens were 65 cents.

CITIZENS MUST BE CONFIDENT OF FUTURE OF PETERBOROUGH IF PROGRESS IS TO BE MADE

A. J. Reynolds Manager of the Canadian Bank of Commerce, Has No Doubts of Destiny of City—Business is On Up-Grade After Slump.

"ANYONE WHO DOUBTS IS SIMPLY STUPID."

The past few years have not been satisfactory from a business viewpoint to Canada as a whole, consequently Peterborough has suffered in common with the rest of the country but, owing to the diversity of her natural and industrial advantages, she has fared better than most Canadian cities. The cause of the recent depression is not hard to find. An individual cannot have a debauch without a subsequent headache. A country cannot have a war such as Canada endured without its economic aftermath. What we have had is simply a post-war headache—and that headache is getting better, and, as in the individual so in Canada, our youth and energy assists in the early improvement of the malady. Anyone who doubts the future growth and prosperity of Canada, in spite of our present difficulties, is simply stupid. As the country improves, so does our city. The banks in Canada have lots of what has been called "timid money" to lend—timid because industry had not the courage to expand in view of conditions as they existed in regard to opportunity and high taxation. This latter feature has been the chief drag but present indications point to its amelioration.

Peterborough has gotten over the hump and is now already starting to pick up. Recently I made, for purposes of an annual business report, a survey of the conditions in the main industries here for the past year. The consensus of that report was favourable with only a few exceptions of a special nature. Many of the local industries were steadily employed with textile firms particularly active, and the general tone more hopeful and optimistic than it has been for some years. I have myself confidential information of three events of a favourable nature in a business way that will likely develop in Peterborough within the next few months and the return of better times is certain but that return will unquestionably be accelerated if the citizens of Peterborough show confidence and help its coming. The outside public takes us at our own valuation and we cannot expect capital to have confidence in us unless we have it in ourselves.

WAR ON STRONG ALCOHOLIC DRINK MAKING GOOD HEADWAY IN FRANCE

Is Directed Against Absinthe, Cognac and Similar Liquors.

OVER 30 PER CENT.

Ruling Out Wine Would Ruin Quarter of French Farmers.

By RALPH HEINZEN
(United Press Staff Correspondent)

PARIS, Dec. 5.—(United Press).—Prohibitionists have carried their war right into the citadel of Bacchus. For the first time since the war there is more than a mumble of protest heard against the new upward trend of alcoholism in France and its effects may be far reaching.

France, it is usually conceded, will never turn to complete prohibition to solve her troubles. She has seen America's experiment and is convinced there is a better way. Russia' return to vodka after a period of "ersatz" products only confirmed the general opinion that America, too, will some day vote a modification of its liquor laws.

The war in France is not directed against wines and beer. Prohibitionists have directed their heavy artillery against absinthe, cognac, eau-de-vie and such strong liquors as Chartreuse, and fruit brandies. To rule out wine would bring ruin to the greatest industry of France and failure to one fourth of her farmers.

It was during the war that France decided against absinthe, the distillation of which was forbidden by law. Since that time, the French equivalent of "bootleggers" have provided Paris with a small supply of absinthe at inflated prices, but the general public has taken to anis, a substitute drink of almost equal alcholic content.

Figures made public by the Minister of Finance recently show a new increase in consumption of alcohol. In 1914 France drank 31,086,000 gallons of 100 percent alcohol. During the war this consumption dropped to 26,092,000 gallons in 1915; 19,734,000 gallons in 1916; 16,940,000 gallons in 1917; 12,848,000 in 1918.

Following the war drinking increased greatly, the consumption passing 22,000,000 gallons in 1923, dropping again in 1924 to 19,976,000 gallons In the first ten months of this year the figure of twenty millions has been passed and a new record may be established.

Doctors, too, have reported a corresponding increase in alcoholism among patients under their care. They have found that, at present, 10 percent of the men treated in Paris hospitals can trace their sickness direct to the use of alcohol. Among women, the average is 6 per cent. The doctors class wine, beer, and cider as "hygienic drinks", however, and claim to find in them a food value. Their war is directed against liquors of strong alcoholic content.

It is found that alcoholism is greatest among the working classes of the cities The peasants generally confine their drinking to cider or wine, depending upon the regions in which they live and whether the orchard or the vineyard predominates the landscape.

A study of the causes has shown that poor lodging conditions are largely responsible for the increase in drinking. The laborer, unable to find amusement in the crowded, dark tenement in which he lives takes his wife to a corner cafe where bright lights and gaudy trimmings suggest pleasure is to be found.

The cure, therefore, according to ardent prohibitionists in France is to be found in the application of a law against selling liquors of alcoholic content greater than 30 percent and in the encouragement of workers to leave the crowded factory districts and take a home in the model "workers" cities which are springing up in the suburbs.

The gospel of anti-alcoholism will be carried to the worker, not by means of the billboard or paid speakers from a higher social class, but by means of propogandists in the ranks of the workers themselves. The first step is to find these men who will be taught the lesson of moderation in drink and will then be encouraged to teach that doctrine.

SUSPECT FREED.

Charges Withdrawn By Chief Thompson at Windsor.

WINDSOR, Ont., Dec. 5 (Canadian Press)—Frank Frustaglio, 50 years old, who had been under arrest for three weeks in connection with the activities of an alleged gange of safe-blowers and blackhanders, walked from police court Friday a free man, but not until Judge W. E. Gundy had told him in the plainest terms that he had related a strange story at the trial Thursday afternoon. Charges of being in possession of weapons, and vagrancy, had been hanging over Frustaglio's head since Thursday, when he was released with the understanding that he would appear Friday. These charges were withdrawn by Chief Constable Thompson.

EASIER BURNED.

The garbage kettle is hard to keep clean in winter on account of the freezing of the waste. Many of us find it is simpler to put our garbage in the furnace in freezing weather. The fire is always shut up on cold days and the refuse is quickly burned without any resultant odor. Of course, do not select the time when the top door is open to burn it.

Society .. .. .. rSg..1thirf u)))).

Mrs. Robert Yeamen, Weller street, has returned from a two weeks' visit with friends in Galt.

HOT CAKE BATTER

Mix the batter for hot cakes or waffles in a wide-mouthed pitcher. Then it can be poured onto the griddle without spilling all over the stove.

TRINITY BAZAAR.

Mission Circle Holds Annual Sale With Good Patronage.

The Mission Circle of Trinity Church held its annual bazaar in the Reid street hall yesterday afternoon and evening, and had a very good attendance. The usual dainty interior achieved by this society in holding its bazaars was noticeable. The booths were very prettily decorated with quantities of red and white paper streamers and Christmas evergreens, and held articles calculated to please every taste, in a variety of useful and fancy pieces and a sale of home-made cooking and candy.

Miss L. Elliott acted as general convenor in the absence of Mrs. A. Parker. Miss Ola Gow had the sale of handkerchiefs, Miss Nina Edwards the fancy work, Miss Alice Carver the sale of home-made cooking and Miss Olive Marshall the candy. Miss Edith Preston had charge of the apron sale, and Mrs. B. McLeod was convenor of the tea room.

Tea was poured by Mrs. R. F. Downey, assisted by Mrs. Thackeray, Mrs. Head, Mrs. H. Martin and Miss Wilma Skuce. During the afternoon and evening, a musical programme was given, with pianoforte selections by Mrs. Norman Moncrief and Miss Elva Nugent.

ST. JAMES' BAZAAR.

Ladies' Aid and Bible Classes Manage Attractive Two-day Sale.

The Ladies' Aid Society and three Bible classes of St. James' United Church commenced a very attractive two-day bazaar yesterday in the Taylor store on George street and had very good patronage during the afternoon and evening. The ladies have contrived a very pretty interior, using streamers of bright paper, with flowers on the small tea-tables and charming bib paper-frocked china dolls on the tables where a quantity of very dainty things in fancy work are on view. Smoe of the embroidered articles are exceptionally pretty and make a splendid showing of the careful handiwork of the ladies of the society. There are also quilts and plain articles, home-made cooking and afternoon tea is served.

Mrs. A. Wilson is general convenor. The afternoon tea tables are in charge of Mrs. T. Brown and Mrs. F. Pratt, with Mrs. J. Bannon and Mrs. F. Armstrong.

Mrs. F. C. Elliott and Mrs. H. Fry have the fancy work sale, Mrs. J. Mann and Mrs. Robert Stenton the staple articles, Mrs. A. Cripps and Mrs. S. Rooke the sale of aprons and handkerchiefs. The table of the Cheerful Workers' Bible Class is in charge of the president, Mrs. A. Davis, and the teacher, Mrs. J. D. Richardson, and the sale by the Excel Bible Class is in charge of Mrs. J. Fairbrother and Mrs. A. Vannest.

JUNIOR BAZAAR.

Mark Street Church Mission Band Has Successful Sale.

The juniors of the Mission Band of Mark Street Church held a very successful small bazaar in their parish hall yesterday afternoon and evening. The children were very energetic in making arrangments and carrying through their sale of pretty and useful articles and the president and assistant president, Mrs. R. T. Richards and Mrs. E. Wand, were much pleased with the result of their efforts. Afternoon tea was served, in charge of Mrs. A. Chartren, assisted by some of the youthful members of the Band. Assisting the juniors in several of the booths were Mrs. George Record, with the candy sale, Mrs. W. H. Morton with the fancy work, and Miss Alberta Throop with the sale of home-made cooking.

Frank Clancy In Hospital Strained Muscles In Back

OTTAWA, Ont., Dec. 5—Frank Clancy, dashing defence player of the Senators, was rather severely injured in the game against Boston, although it was not discovered until yesterday morning when he had difficulty moving about. An examination disclosed strained muscles in his back and he was taken to the hospital where he must remain until Tuesday next. In the meantime "Hooley" Smith will likely be moved back to help out eGorge Boucher in tonight's game with Pittsburgh Pirates, with Hec Kilrea and Frank Finnegan alternating at right wing in place of Smith.

O.H.A. OFFICERS RE-APPOINTED

Changes in Rules Officially Adopted—Secretary Now Life Member.

AWARD SCHOLARSHIP.

TORONTO, Dec. 5 (Canadian Press)—W. Easson of Stratford was re-elected president of the Ontario Hockey Association at the annual meeting today by acclamation; all other officers being reappointed without opposition. G. McKay, Kitchener, is the first vice-president; R. Butler, Lindsay, second vice-president; Amateur Athletic Union of Canada Governor, W. W. Davidson, Toronto; treasurer, F. Paxton, Whitby, and secretary, W. A. Hewitt, Toronto.

Mr. Hewitt, who has acted in the capacity of secretary for 23 years, was elected a life member of the association. The association also passed motion expressing hope for the speedy recovery of Elwood Hughes, president of the Ontario Amateur Athletic Union, who is seriously ill with pneumonia.

A large representation from all parts of the province was present. William Easson, Stratford, president of the Association, presided, and M. A. Fry of Dunnville, immediate past president, was at the meeting, along with Past Presidents C. Farquarson of Stratford; A. E. Copeland, Midland; J. T. Sutherland of Kingston, and R. M. Glover of Peterboro; L. B. Duff of Welland, and H. E. Wettlaufer of Kitchener. In his annual address, Mr. Easson made the announcement that the first award of the O.H.A. War Memorial Scholarship had been made by the University of Toronto Senate. the scholarship being awarded to Sydney Henry Gould, 17-year-old son of Captain W. J. Gould of Paris, Ontario. It is a scholarship in perpetuity of $100 cash, in addition to $75 exemption from fees, as it is for male students who have served overseas or the son or daughter of one who has served in the war.

Sheriff J. F. Paxton, treasurer of the association, in his report, showed that the organization has a cash balance of $10,907, in addition to $1,000 victory bonds. Last year the balance was $7,024.

The meeting formally ratfied several amendments to the rules.

The consolation finals in the Intermediate and the Junior series will be discontinued, having had a year's trial.

The following were among the changes in rules as adopted.

All games with teams of the United States A.H.A. are prohibited, but Canadian teams may be permitted to play university teams in the United States upon securing permission.

Goal-keeners' pads are to be reduced from 14 to 12 inches lying flat. The goal-keeper may clear by throwing the puck back of the net; no body-checking on the forward is permissible only by the defence men in their position back of the 40-foot line, and they must not charge an opponent. The defence area is made 40 feet from the end of the rink, instead of 20 feet.

LADIES' BASKETBALL LEAGUE OPENING

Three Fast Games Provided at "Y" Gym Last Night.

At the opening game of the Peterboro Basketball League yesterday, the Normal girls defeated the Senior Y.W.C.A. with the score 19-11. The two teams put up a splendid game. The Normal team scored first by a fine piece of combination. The Y.W.C.A. forwards were fine shots, but they did not get a chance at the ball very often. This was the first defeat in two seasons for the "Y" team. The line-up was:

Normal—Forwards, Laura Cook and Winnie Niddery; centres, M. Breeze and Rachel Arksey; defences Margery Baker and Geneva Roblin.

Y.W.C.A. — Forwards, Dorothy Graham and Gertie Gimblett; centres, Verda Graham and Nellie Francis; defences, Irene Chambers and Laurence.

Following the game between the Normal and Y.W.C.A. the Westclox played the Trojans. The final score was 35-4 in favor of the Westclox. The Westclox have an exceptionally good team this year. The line-up was:

Trojans—Forwards, A. Burns and S. Echobichon; centres, M. Kennedy and M. McClara; defences, G. Butcher and A. Heasnan.

Westclox—M. Merrett and G. McIlywain; centres, B. Scott and A. Fitzgerald; defences, D. Tooms and J. McIlywain.

The third game was between the Bell Telephone and the Paragons. Although several of the regular players of the Bell Telephone team were unable to play, the rest put up a good fight. A noticeable feature of the game was the splendid combination of the Paragon centres. The final score was 29-3 for the Paragons. The line-up was:

Paragons—Forwards, Lillian Nesbitt and Aleta Barrett; centres, Grace Horey and Vera Power; defence, Mildred Griffin and Mabel McNeely.

Bell Telephone — Forwards, F. Green and L. Hamilton; centres, B. Garside and T. Campbell; defences, D. Hamilton and M. Grierson.

OLD COUNTRY SOCCER

English League, First Division
Birmingham 2; Leeds United 1
Blackburn Rovers 1; Liverpool 1
Bury—Burnley postponed, frost.
Cardiff City 2; Notts County 1
Everton 2; Westham United 0
Huddersfield Town 2; Arsenal 2
Manchester City 5; Leicester City 1.
Sheffield United 2; Bolton Wanderers 0
Sunderland 2; Manchester United 1.
Tottenham Hotspurs 2; Aston Villa 2.

Scottish, Second Division
Arbroath 4; Bathgate 0
Armadale 1; Alloa 2
Arthurlie 2; Ayr United 2
Broxburn 0; Third Lanark 1
Dumbarton 0; Albion Roevrs 1
East Fife 1; Clyde 1
East Stirling 1; Dunfermline Athletic 5
King's Park 0; Queen of South 0
Nithsdale Wanderers 2; St. Bernard's 1.
Stenhouse Muir 2; Boness 1

English League, Third Division (Southern Section)
Aberdare Athletic 3; Bournemouth 3
Brentford 1; Merthyr Town 1
Brighton and Hove 1; Charlton Athletic 0
Bristol City 5; Luton Town 1
Crystal Palace vs. Newport County (postponed frost)
Millwall 3; Exeter City 0
Northampton 0; Reading 1
Norwich City 2; Swindon Town 2
Plymouth Argyle 3; Queen's Park Rovers 1.
Southend United 3; Bristol Rovers 1.
Watford 3; Gillingham 1.

Third Divsion—Northern Section
Ashington 0; Halifax Town 1
West Bromwich Albion 4; Newcastle United 0

Scottish League, First Division
Aberdeen 0; Hearts 2
Airdienonians 1; Morton 2
Celtic 1; Clydebank 1
Cowdenbeath 3; Kalkirk 0.
Dundee Unitd 1; Partick Thistle 0
Hibernians 8; Hamilton Acads 4.
Kilmarnock 2; Rangers 2.
Motherwell 0; St. Mirrien 1.
Queen's Park 1; Dundee 3
St. Johnston 3; Raith Rovers 1.

English League, Second Division
Barnsley 2; Swansea Town 0
Blackpool 2; Fulham 0
Bradford City 0; Portsmouth 1
Chelsea 1; Stoke City 1
Clapton Orient 0; Wednesday 0
Darlington 1; Stockport-County 1
Derby County 2; Middlesbrough 0
Hull City 1; Oldham Athletic 2
Nottingham Forest 4; Preston N. E. 0.
Portvale 3; Wolverhampton 0
Southampton 0; South Shields 1
Barrow 1; Rotherham United 2
Coventry City 2; Bradford 2
Crewe Alexandra 2; Hartlepools United 1.
Doncaster Rovers 1; Wallsall 1
Lincoln City 0; Rochdale 2
Nelson 1; Grimsby Town 1
New Brighton 0; Durham City 2
Southport 2; Tranmere Rovers 1
Wingarborough 5; Accrington Stanley 0.
Wrexham 1; Chesterfield 1.

A LAUNDRY TIP.

Clothes will last much longer and be a better color if always laundered before they are very badly soiled, to say nothing of its being a much easier task.

Touching incidents connected with the death of the Queen Mother are pictured above. On the left is the scene inside the church at Sandringham, where members of the royal household, tenants of the royal estate and villagers paid their last respects before the body was removed to London. On the right is the card, in the king's own handwriting, attached to the wreath sent by the king and queen. It reads: For darling mother dear, from her sorrowing and devoted children, Georgie and May. The wreath consisted of a great cross of lilies of the valley, carnations and orchids.

Petes Defeated 2 to 1 In Exhibition Game With The Windsor Seniors

PETERBORO LOST TO WINDSOR 2-1 AFTER LEADING IN FIRST PERIOD

S.P.A. Champions Started Fast, But Apparently Lacked Condition—Windsor Defense Spoiled Peterboro Attacks in Last Session.

WEAK SHOOTING A FACTOR

WINDSOR, Dec. 5 (Special to The Examiner).—Greater staying power and a spirited attack throughout brought Windsor a 2 to 1 victory at the expense of Peterborough here last night, the visitors failing to stand up under the savage offensive launched by the Blue and Gold in the second and third periods. In the opening period the S.P.A. Champions appeared to have a slight edge, but after this they soon faded, and the efforts of Captain Bailey and McLeod together with the cunning of Joe Dwyer were of no avail.

Paddy Farrell, goalie with Preston last year, saved the Windsor bunch time after time, but it was really the stonewall defence of Kentner and Wentworth that turned the tide in favor of the locals. The lack of condition on the part of the visitors was plainly evidenced.

Kentner, Brown and Farrell were the individual stars for Windsor, with Bailey, Ranger and McLeod appearing best for Peterborough.

The Lne-Up.

Peterborough — Dwyer, goal; Parker and McLeod, defence; Collins, centre; Rose, right wing; Ranger, left wing. Bailey, Cox, Bogardis, subs.

Windsor — Farrell, goal; Wentworth and Kentner, defence; Brown, centre; Butterfield, right wing; Guest, left wing; Walsh, Corbeau, Boucher, subs.

Referee—Tom Munro, London.

Both teams showed lack of combination in the opening period. Windsor especially confining their play to individual efforts. Toward the last of the chapter Peterborough got working better together and their team play had the Blue and Gold completely befuddled at times. Kentner rushed alone, made the first shot on Dwyer at the start of the first. Fred Brown, Windsor centre, followed with a solo a minute later, get past Parker and McLeod, and eluded Dwyer, only to miss the yawning goal. Bailey trotted on to the ice three minutes after the session started, and his generalship steadied the Liftlock City attack, with the result that McLeod drilled the rubber past Goalie Farrell. The Peterborough defence man rushed with Bailey and Collins, shot and then caught the rebound with Farrel flat on the ice.

Windsor Even Up.

This reverse spurred the Windsor sextet on to greater activity, and Kentner, Brown and Guest combined with the hottest attack launched up to this time. Dwyer was always in the way, however. Wentworth got through the defence once the Peterborough veteran came out and warded off the menace. Seven minutes after the first goal Walsh scored on Dwyer from a scramble in front of the nets. Brown shot from right wing and Walsh nipped the rebound off the Peterborough goalie's pads.

Butterfield sent Windsor into the lead one minute and a half after the second period opened. The former Preston right winger flipped the puck from about 45 feet out at a most unexpected moment. Until the last few minutes of this period, Windsor outplayed the S.P.A. champions. Led by Kentner and Brown, the Blue and Gold swooped down upon the invaders with everything they had and for 15 minutes played the Petes off their feet. The game roughened up a bit. The crowd warmed up over some of Referee Munro's decisions, who was really handling the contest in capable fashion. The play was fast and spectacular, wth Peterborough strictly on the defensive.

Petes Missed Chances.

Little was shown in the final period. Peterborough tried desperately to even the count, but their lack of condition made their attacks fruitless. Fierce backchecking on the part of Windsor's forwards made the visitors appear almost helpless.

Weak shooting was a contributing factor to the defeat of Peterborough Time after time the visiting attack worked past the defence, only to miss the goal by yards or shoot straight into the watchful Farrell.

Goal Summary.

1st Period—Peterboro, McLeod, 4.30. Windsor, Walsh, 7.00.

2nd Period—Windsor, Butterfield, 1.30.

3rd Period—No score.

STIRLING'S NEW HOCKEY RINK ONE OF FINEST IN DISTRICT

Building Cost $6,200 and is Free of Debt—Company Formed.

HEROES OF PAST.

Stirling Has Turned Out Some Famous Players—Whitty Born Here.

(By a Staff Reporter.)

STIRLING, DEC. 5. — The Stirling hockey rink, one of the finest in the district and a credit to the men who conceived and carried out the enterprise, is completed and during the coming season it will house a team that, it is hoped, will repeat the triumphs of the past and bring the championship of the Trent Valley League back to the village.

For a community that has turned out so many well known athletes, Stirling has been lacking in a building in which to carry on winter pastimes. The athletes who have taken a prominent part in the outside sporting world, the members of the famous hockey team that four years in succession won the championship of their league, were trained on the ice in the open air. Last season, Stirling for a wonder had no hockey sextette in the league and the promoters of sport in the village decided to put their burg abreast of the times and to erect a rink in keeping with Stirling's athletic reputation.

Joint Stock Company.

The new rink which was built during the past summer, is 180 by 85 feet. It was erected by a joint stock company and shares were sold at $10 each, in order to foster the community spirit by getting as many as possible to take a financial interest in the enterprise. It was no difficult matter to dispose of the stock and there are about 70 shareholders in the village and vicinity. The building, which was erected by Russell Johnston, a local contractor, cost $6,200 and everything is paid for. It is a steel covered structure, complete in all its interior arrangements. John Ackers has been engaged as caretaker and this means that everything in connection with the rink, from ice to dressing rooms, will be kept in first-class shape.

Some Stirling Graduates.

Some of the famous hockey players in the past who graduated from Stirling to enter a wider field of sport put the name of the village on the map. Among these was Vincent Whitty, who played with the O.H.A. All-Star Juniors of Belleville in 1915. Three years later this young man, who was one of the best all-round athletes of the many this village has turned out, lost his life in the Great War.

Another player of note was Harry Conley, who was with Belleville in the O.H.A. finals. Wesley Kennedy became a member of the Regina team and helped to bring the championship of Western Canada to that city. Frank Linn was with Smith's Falls last winter and J. B. Hough left Stirling and played with Belleville for two years.

An All-round Athlete.

William Whitty, who is in the hotel business here, and who was a brother of Vincent, is identified with every form of sport and is known as one of the best promoters of athletics in the district. Billy, as he is generally known, was born in Peterboro' but when he was two years old his parents moved to Campbellford where they spent three years before coming to Stirling, about 36 years ago. Every season that Stirling has had a hockey team Billy has been found in the line-up, playing right defence. He helped to win the championship of the Trent Valley League for seasons in succession; he did not play last year because Stirling dropped out of the League.

This village will put a team in the Trent Valley League this year and in another 12 months hopes to be swift enough for the O.H.A.

In all forms of sport, baseball, hockey or lacrosse Billy Whitty has taken a successful part. He was with the T.A.S. team that Peterboro had in the C.L.A. in 1910, playing outside home. Among his team mates were William Crowley, Jack McCabe, Ed. Dillon, Fred McGrath and "Deacon" O'Brien This team by a narrow margin failed to get into the finals.

The Rink Officers.

The officers of the Stirling Rink Company are: R. W. Meiklejohn, president; H. Tulloch, vice-president; Earl Leurry, secretary; Walter Wright, treasurer. These officers, with Billy Whitty, constitute the board of directors.

Some years ago Sterling had a lacrosse team but itis on hockey that the athletic fame of the village is built. Every summer baseball is played by a team ready to take on any amateurs in the district and last season the village had a good soft ball league.

VEZINA LEAVES GAME FOR GOOD

Canadiens Veteran Goalkeeper Has Been Ordered Out By Doctor.

HAS SEVERE COLD.

MONTREAL, Dec. 5. (Canadian Press).—Georges Vezina, veteran goal-keeper of the Montreal Canadiens, has been ordered out of the game for good by his physician after 18 years' service. He was taken ill a few weeks ago with a bad cold, but Since his confinement Vezina has lost 35 pounds. He is at his home in Chicoutimi.

With a three-year contract calling for a salary of $25,000, Capt. Billy Burch, the star of the New York team, is the highest paid man in professional hockey.

FIGHTING THE MAJORS.

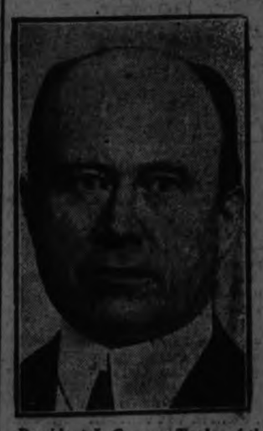

President J. Conway Toole, of the International League, who may lose his position at the annual meeting of the League on Monday. President Robertson of the Buffalo club is hot after his scalp.

MAJORS OPPOSE CONWAY TOOLE

President of International Baseball League Seeks Re-election Monday.

ANNUAL MEETING.

NEW YORK, Dec. 5—John Conway Toole, for the past five years president of the International Baseball League, will seek re-election at the annual meeting here Monday with the potent influence of the major leagues tossed into the lists against him. Allied with the big league opposition is Samuel Robertson, owner of the Buffalo Club, who will lead the faction against re-election of Toole inside the meeting.

Edward G. Barrow, business manager of the New York Yankees, has gone on record as being opposed to Toole and has lined up the Detroit Tigers in the battle to place the reins into his hands.

At the National Association of Professional Baseball Leagues annual meeting at Hartford, Conn., last December, President Toole led the faction which compelled the majors to limit the number of players each club could send to the minors to eight instead of fifteen. Several major clubs, notably the Yankees and Tigers, have vigorously opposed Mr. Toole's stand.

Billy Evans, American League umpire and J. V. Jamieson, president of the Blue Ridge League, have been mentioned as possible successors to Mr. Toole but pre-meeting gossip points to the re-election of Mr. Toole by an overwhelming majority.

Mr. Toole yesterday declined to discuss at length the rumors of the major league opposition against him. "I would rather not discuss this situation until after the meeting Monday," Mr. Toole said. "The majors are gunning for me because I have been told that I am considered the main stumbling block in the majors' path to restoring the fifteen player optional agreement."

INSIDE GOLF.

Maker of 51 Golf Champions "Golf's most successful teacher," says "Chick" Evans

By CHESTER HORTON

Rolling the right forearm — or hand—over sightly, that is, rolling it forward as the clubhead goes through the ball, will give the tee shot a tendency to hook, and the spin will cause the ball to roll after it hits the ground. This ball will out-roll the sliced ball because the hook spin, so imparted, is more of an over and over spin as a wagon wheel rolls, whereas the slice spin causes the ball to whirl sideways. Against a head wind this slightly hooked ball is a great distance getter, and the roll on it will take distance even if the ball lofts fairly well from the tee because the wind pressure against the ball operates to increase the spin and energy. You can best apply such effect to the ball by determining mentally, during the address, just what you wish the hands to do as the clubhead takes the ball. Do not shift your customary stance and grip.

(Copyright, Chester Horton, 1925—reproduction in any form strictly prohibited.)

HOCKEY SCORES

Hockey games played last night resulted as follows:

Senior S.P.A.

Parkdale.....7 Niagara Falls ..5

Western Canada

Vancouver.....4 Victoria .. ....1 (played Thursday)

Exhibition

Stratford		Grimsby
Indians.....4		Intermediates . 2
Windsor H.C...2		Peterboro 1
Preston.....2		Kitchener 2
London.....6		Varsity 2

Inside Sporting Dope

By A. Wise Cracker

Mister Sporting Editor:

Among the small but imposing party of camp followers which accompanied the Petes to the Queen city Wed. was yr. humble servant.

I am one of those gazaboes which like to watch the boys from the sticks put it all over the big town lads, which tame the Petes has been doing for the past 2 seasons, and so the S.p.A. game Wed. was all right from that angle. But I just want to say 2 or 3 things right here, not to knock, but just in the way of helpful hints, for there was times Wed. when the Petes were all wet.

They won all right from the young paddlers, but it was not the performance of a seasoned senior team which went to the O.H.A. finals last year. The back-checking was looser than ashes at times, while the boys up on the line couldn't seem to get out of each other's way. Us critics don't naturally expect to see a experienced team called back one dozen times for offside interference like the Petes was Wed., while it was harder than a crossword puzzle to dope out why the lads, which went down for a pass from the guy carrying the puck, thought they ought to keep a yard or two in front of him. Somebody ought to tell them they is no forward pass in the O.h.A., except in their own defence area. And again, the Arena is a pretty sizable rink, and there ain't no occasion for hockey forwards to pull off huddle plays.

The Petes' forwards is fast and shifty, and if they get working together playing their own positions and developeing the team work they should have aplenty, they'll keep every defence they'll meet busier than a one-armed guy trying to work a radio set. But the Petes got to remember they can't travel fat on what they done last year. This is another year, and if they don't get down to business and hook up together they're going to run into some outfit that won't give a red hoot for the rep the Petes made last season and just naturally knock them for a row of service stations.

CHRISTMAS GREETINGS.

Some of the local hockey players, as well as O.h.A. seniors elsewhere, has been receiving wires offering them big wads of mazuma for playing pro hockey. These Christmas greetings is not signed by Santa Claus, but by a Mister Lindsay, which has been called the mystery man of hockey. I always thought Mister Corbeau of the St. Pats should be named that, for it was always a mystery how he held his job. However, this Mister Lindsay is giving the boys a chance to tell their grand son some day, "I used to be a slicker at this hockey stuff. Why I remember way back in '25 a fellow offered me $4,000 to play pro," and the grand son'll say to his self, "I guess hockey in grand pop's days must have been pretty crude stuff." The money Mister Lindsay offers is good—if you can get it.

I sometimes think, Mister Sporting Editor, that it taint no wonder there is bullsheviks. Last week this here Red Grange, the iceman-footballer, goes into a football game, gets a black eye, and comes out with $20,000 in his mitts. Next night our own Mister Bailey collects a black eye in a hockey game at the falls. Does he get 20 grand as eye salve for his shiner? Not exactly—in fact, he was dead lucky if he got a western sangwitch and a cup cawfee after the battle.

WELCOME TO OUR MIDST.

Glad to see Mister Bert McLeod, the powerful pill pounder, and Mister Shorty Burgess back with the Petes. The big defence man has been doing his training trotting round his new drug emporium—(that's Danish for store, a college guy slips me the dope)—and nobody'll be sorry to see him out on the ice, except the birds he's playing against. As for Mister Burgess, that little herring choker from the Province of potatoes and politicians, N. B., is small, but so is the point in 4.4, but it makes a heck of a lotta difference.

My face has been all twisted every since last Sat. trying to squeeze out a tear for the fate of the Queen's team, but I haven't been able to produce a sob. Not that I got a great deal against the Trickler, but those birds on the Kingston papers has passed out so much applesauce about Mister Batstone's men being unbeatable that me and everybody else who didn't get their education at Queen's has been hoping that somebody'd come along and massage a gridiron with the collegians. And for the neat job those Ottawa athaletes turned in the thanks of the whole Wise Cracker connexion is hereby extended.

MARKS—AND MARKS.

The hockey experts is in a jam about the number of marks on the ice in the pro games. However, to the magnates the only thing that matters is the number of marks that is to be found in the most expensive seats. They ain't selling hockey, but entertainment, and if the public walks up to the box office and planks down its twelve bits per the owners don't care how many lines they is across the ice just so long as they is a long line outside the ticket window. The pro game right now is magnificent, but it taint hockey.

Our Petes clash with Kitchener Wed. night in the next round of the S.p.A. series. The Flying Dutchmen still have some of their old-time stars in line, and if Mister Karges is playing Mister Dillon, the Petes' trainer, better lay in a stock of headache powders, for the Kitchener defence man does so much weaving in and out and circular stick handling that his opponents is liable to get dizzy. But the Petes should take the decision, for they ought to outskate the Westerners, and if they take advantage of their opportunities to score should win comfortably. That is the weakest part of the Petes' work right now—in front of the nets. Honest to pete, if a burglar got inside as often as they do and got as little out of it he'd throw up the trade and adopt a honest profession like selling Texas oil stock.

Signing off now. This station will be silent till next Sat.

Sportfully yrs.,

A. WISE CRACKER.

NEW S.P.A. DATES.

Petes and Kitchener Scheduled For Wednesday.

The S.P.A. dates were shifted a bit by the O.H.A. Thursday. The senior game with Parkdale or Niagara Falls meeting Preston or Osgoode will be played on Thursday, December 10th, instead of Friday, December 11th. The junior game with Oshawa and St. Mary's has been moved from December 10th to December 11th.

The complete list of remaining S.P.A. games is as follows:

Senior.

Monday, Dec. 7—Preston vs. Osgoode Hall.

Wednesday, Dec. 9—Peterboro vs. Kitchener.

Thursday, Dec. 10—Winner Dec. 4 vs. winner Dec. 7.

Monday, Dec. 14—Winner Dec. 9 vs. winner Dec. 11 (Fipal).

Friday, Dec. 18—Winner Dec. 14 vs. Port Arthur (Allan Cup holders).

Juniors.

Tuesday, Dec. 8—Kitchener vs. University of Toronto.

Friday, Dec. 11—St. Mary's vs. Oshawa.

Saturday, Dec. 12 (afternoon) — Toronto C.C. vs. winner Dec. 8.

Wednesday, Dec. 16—Parkdale vs. U.T.S.

Friday, Dec. 18—Winner Dec. 10 vs. winner Dec. 12.

Final.

Wednesday, Dec. 23—Winner Dec. 16 vs. winner Dec. 18.

SHIP'S ENGINE OUT OF ORDER

Norwegian Steamer is Lying To About 200 Miles From Halifax.

TUGS SENT OUT.

HALIFAX, Dec. 5. — (Canadian Press). — The Norwegian steamer Talisman, 3,009 tons net register, is lying-to about 200 miles south-east of Sable Island, with her motor out of commission, according to a wireless message from the ship received here about 1.30 o'clock this morning by Pickford and Black, her local agents. Her condition is not regarded as serious, and tugs will be despatched to her relief to-day, according to a statement made early this morning by George W. Henseley of Pickford and Black Company.

The Talisman is bound from Hamburg to Halifax in ballast. From here she will sail to Montevideo with a cargo of sugar.

SANTAL MIDY
CATARRH of the BLADDER
Each Capsule bears name SANTAL MIDY
Beware of counterfeits

BOSS OF COUGARS.

Lester Patrick, manager of the Victoria Cougar team, which made a splendid impression in the east in the recent series of exhibition games.

PRO STARS ON INJURED LIST

St. Pats and the Pirates Only Teams Without Casualties.

TO-NIGHT'S GAMES.

MONTREAL, Que., Dec. 4—Both Montreal and Boston Bruins limbered up here today. With the two teams were a couple of players trying out. Joe Matte, well-known in the East but for the past few years with Frank Patrick's Vancouver team, was out with Boston. A young Westerner, Holmes, worked out with the Montreal team. Neither player is signed by the club with which they worked out.

Early season casualty reports in the N.H.L. are taking on all the earmarks of those which emanatee from rugby football camps. So far St. Patricks and Pittsburgh seem the only clubs immune from injuries. Ottawa has young King Clancy in hospital; New York has Red Green out with a bone fractured in his foot; Boston has three on the hospital list; Montreal has Shorty Horne just recovering from illness and Siebert and Stewart well used up. Canadians have Morenz with an injured hand and have lost the veteran goalkeeper, Georges Vezina, who has returned to his home in Chicoutimi suffering from tuberculosis.

Tonight's Games

Some definite sorting of the teams in the National Hockey League race should come with tonight's three scheduled fixtures. Ottawa' Montreal and Pittsburgh are at present bunched for the lead, with Ottawa in the most favorable position as they have a game in hand. The Senators and Pittsburgh play at the capital and a definite gap should result between the two teams. Montreal meet the Boston Bruins at the Forum and have a chance to keep in a tie for first place by defeating Art Ross' players, or else losing ground through a defeat at the hands of the Hub team. In Toronto the New York team plays its first game on this side of the border this season, the Americans being carried to oppose St. Patricks. Canadiens draw the bye.

TIGERS WORKED OUT IN OTTAWA

Western Rugby Champions In Good Condition Except Laing.

FIELD IS MUDDY.

OTTAWA, Ont., Dec. 5. (Canadian Press).—Howick Hall at Lansdowne Park resounded on Friday afternoon to the call of foreign signals and the scuffle of strange feet as the Winnipeg Tammany Tigers raced through their signals and line formations on the big tan bark floor. This was the last workout of the Western threat for the Dominion Rugby crown before they take the field this afternoon against Ottawa Senators in the closing act of the Canadian Senior Rugby season.

Eighteen husky, clean-cut young stalwarts under the managership of L. S. "Tote" Mitchell were included in the party of twenty-four from Winnipeg who booked in at a local hotel Friday morning. With the exception of Johnny Laing, the boys are in great shape and confident that they can extend the Ottawas to their very best. Laing is ill with a co'd, but is being counted on to be ready for this afternoon's tussle.

Manager Mitchell had little to say regarding his team's chances. The boys are all determined to give their best and are making no prophecies regarding the outcome. The dismal weather conditions are not worrying them as they state that most of their games this year were played in conditions that were anything but favorable.

With seven victories in nine starts the Tigers must have the makings of a good football team.

BIG PURCHASE OF THE

Ed. Wright Stock

of Tobaccos, Pipes, Pouches, Playing Cards, etc. All to be disposed of in a

10 DAYS SALE

to clear it out and make room for our Christmas stock at the unheard of price of—

50c on the Dollar

60c Playing Cards.....30c
$1.50 gilt edge Cards in leather box.....89c
$1.50 Pipes for.....75c
$1.00 Pipes for.....50c
50c Pipes for.....25c

Tobaccos and Cigarettes—all the balance of the Ed. Wright stock to be sold at greatly reduced prices.

FREE MATCHES OR PIPE CLEANERS WITH EVERY PURCHASE FREE

Great News for Our Customers

For the first time since pre-war days we have again purchased the wonderful Calendars we used to give, and everybody will remember well. We ask our customers to please put their name and address on our book to be sure of getting one—see these in our window.

Louis Yeotes

337 George Street - - - Phone 768

CANADIAN RUGBY FINAL AT A GLANCE

OTTAWA, Dec. 4 (by Canadian Press)—The Trophy—Earl Grey Cup, emblematic of the Canadian Senior Rugby Championship.

The Teams — Tammany Tigers of Winnipeg; Senators of Ottawa.

The Gridiron—Lansdowne Park, Ottawa.

The Time—2:15 Eastern Standard time this afternoon.

How teams reached final—Winnipeg Tigers defeated Regina Rough Riders 11-1 in Western final; Ottawa Senators defeated Queen's University, Intercollegiate champions, 11-2, in Eastern final.

The Coaches—Harold Rich, Winnipeg; David McCann, Ottawa.

The Captains—Johnny Laing, Winnipeg; Joe Tubman, Ottawa.

The Managers—Tote Mitchell, Winnipeg; Jim McCaffery, Ottawa.

Average Weights of Teams — Winnipeg, 175 pounds; Ottawa, 180 pounds.

Weather prospects — Easterly winds, mild with occasional rain.

Condition of Field—Muddy, following heavy snow and rain.

SARNIA AND C.N.R. TEAMS IN FINAL

Ontario and Quebec Intermediate Champions Play in Toronto To-day.

SPORT NOTES.

SARNIA, Ont., Dec. 5.—(Canadian Press).—Jack Newton and his Sarnia intermediate squad, champions of the O.R.F.U. for the third time and eliminators of the St. Michael's College squad, intercollegiate champions, entrained last night for Toronto, where they will meet the C.N.R. team of Montreal, Quebec Union titleholders, in the final game for the Dominion honors. The final battle will be staged at the University of Toronto stadium. Toronto fans are keen to see the squad that defeated Father Carr's powerful team so handily and it is reported there are hundreds of Sarnia old boys and girls in the Queen City who will be rooting for the Blue and White in their third attempt for the highest honors.

Junior Rugby Final.

MONTREAL, Que., Dec. 5. — (Canadian Press).—Phil Abbey, local football official, has been chosen to act as head linesman at to-day's Dominion Junior Rugby final at the M.A.A.A. grounds between Toronto Argonauts and M.A.A.A. Abbey will assist Referee Tim Murray and Umpire S. Davis in calling illegal play upon the field, besides attending to the regular duties of a head linesman.

Port Arthur Team's Tour.

PORT ARTHUR, Ont., Dec. 5.—(Canadian Press).—The Port Arthur hockey team, Allan Cup holders, entrained last night for a trip through Eastern Ontario and into Montreal, during which they will play at Windsor, Stratford, Niagara Falls, Ottawa and Montreal, and conclude with participation as finalists in the S.P.A. series at Toronto December 18.

The party included seven players, regulars on the team which won the honors at the conclusion of last season, plus two capable new players who will strengthen the spare list.

The Prince of Wales is president of the Royal Caledonian Curling Club of Scotland, which is the governing body of the sport of curling throughout the world.

Silk was first made in China about 4,000 years ago.

GALLSTONES
Liver disorders quickly relieved by "Hepatone Capsules" and all symptoms banished such as bowel trouble, pains in side or back; indigestion, gas, laundice, dyspepsia, heartburn. Easy to take. Quick relief. Send to-day for full particulars and many testimonials of this reliable remedy. ANDERSON & CO
BOX 203, WINDSOR, ONT.

The National
TORONTO
WINNIPEG
and all Western Points

GOING West? Go the most pleasant, the most comfortable way. Go by "The National."

Leaving Toronto every evening at 8.45—it does not interrupt your business day.

Finest equipment, personal service, unusual conveniences everywhere to make the trip more enjoyable—are but a few reasons for "The National's" popularity.

Compartment - Observation-Library car, standard and tourist sleeping cars.

Information and reservations from

J.B. DORAN
324 George St.
Phone 259
Depot Phone 136

CANADIAN NATIONAL RAILWAYS

LSAT TIME TO-DAY **Gloria Swanson in 'Stage Struck'**

ZANE GREY'S
'Wild Horse Mesa'

Monday
Tuesday

Starting Wednesday

BROCK STREET ARENA FLOOR ENVY OF CITY HOUSEWIVES

Covered For Three Months With Ice, Yet Hardwood Doesn't Warp.

Skating on Canal Doesn't Mean That Ice Can Be Made Indoors.

Many a local housewife, looking over the boards at the Brock street rink, would give as much as thirty-seven cents to know how manager Jack Thirnbeck and his cohorts can put water on the hardwood floor, allow it to freeze and stay there for three months or so, and have the floor remain perfect, while at home the slightest hint of water is enough to make the precious hardwood floor curl up until it resembles the ocean on a stormy day.

When asked how he performed this seemingly impossible feat, Mr. Thirnbeck said, "It doesn't warp because we don't let it." Pressed to be more explicit, he said that only a thin sheet is put on the boards, which are, in fact, little more than sprinkled. When this has frozen, and a very cold day is always chosen for the first coat so that it gets no chance to soak into the boards, another sprinkling is applied, and so on until a good coat of ice is secured. Then the large hose is put in action and a good thick sheet of ice is laid down. Before the winter is over the ice will be nearly a foot thick, and in a long season it may be much more than that.

The method of applying the first coat also answers the query so often heard at this time of the year, "When will we have ice in the Brock?" The frost which will put a coating of ice on the canal, so that the young people can enjoy the first skate of the season, would not freeze water inside the rink fast enough to prevent it soaking into the boards and warping them. Again, flooding the rink last week when the canal was the mecca of the skating enthusiasts of the city, would have been usless, as the soft weather experienced since would have melted the ice by now.

Even with weather cold enough to freeze ice inside the arena, it would not do to flood the rink, as when a crowd assembled for a hockey game or for an evening's skating the ice would soon melt, as the heat of the crowd would raise the temperature above the freezing point.

Caring for a natural ice arena needs a combination of qualities. The caretaker must be to a certain extent a weather prophet so that he won't apply water just as the mercury starts upward. He must be a diplomat to convince the hockey players, the spectators, the skaters, and the owners that the ice is not fit for use just when they want it most. In very cold weather he must have a surveyor's or carpenter's eye to see that there is no slope to the surface which is provided. All these requisites are possessed by the present incumbent, who is known as one of the most expert ice makers in Ontario, and who has held the position for a good many years.

STEAMERS COLLIDE, ONE BEING SUNK

ANTWERP, Dec. 5. — (United Press).—The American steamer Federal collided to-day with the British steamer Ashton in the Schelde, sinking the Ashton. The captain, the pilot and three of the crew of the Ashton are missing and four were rescued.

Bowling

CITY LEAGUE.

Last night at the Water Street Alleys the Groceterias took two games from Ford Adams. Dr. Ward rolled high single 218, Martin 204; Carpenter rolled high three, 538, Dr. Ward 512, Martin 495, Penrose 492.

Groceterias—				
Martin	132	159	204	495
Fuller	120	150	136	406
Styles	159	139	158	456
Bacon	130	145	164	439
Penrose	161	155	176	492
	702	748	838	2288
Adams—				
Steers	119	127	164	410
Dr. Ward	165	129	218	512
Carpenter	187	171	180	538
Adams	151	143	128	422
Dummy	126	126	125	376
	747	696	815	2257

De Laval took two out of three from Rabestos. McGee had high single, 268, and high three, 624; Risko 227 and 554 for a total; Smith 211, 183, 159, total 553.

De Laval—				
Carson	152	152	170	474
Wise	161	108	114	383
Smith	211	183	159	553
Cooper	114	101	128	343
McGee	179	177	268	624
	817	721	839	2377
Rabestos—				
Davis	137	139	155	422
Risko	161	227	166	554
Rishea	126	111	151	388
Coursey	138	159	123	420
Brioux	130	125	125	380
	692	762	720	2184

LADIES' MATINEE.

Mrs. Penrose and her team took three games from Mrs. Niven and her team. Mrs. Watson rolled high single and high three: 154, 134, 144 —a total of 432.

Mrs. Niven—				
Mrs. Perry	129	102	130	361
Dummy	70	70	70	210
Mrs. Bredin	66	76	74	216
Mrs. Niven	145	87	120	352
	410	335	394	1139
Mrs. Penrose—				
Mrs. Watson	154	134	144	432
Mrs. Style	121	102	102	325
Mrs. Blade	110	74	83	267
Mrs. Penrose	109	128	152	389
	494	438	481	1413

LAWN BOWLERS

Lawn Bowlers' League was in action on the Water Street Alleys last night. Gimblett took two out of three from Fallon. Freeman dropped three to Curvin, both teams using two dummy scores; McArthur lost three to Oke, and Mayneord took the odd game in three from Cairns. Chief Gimblett turned in the high three games for the night with 650, which included singles of 244 and 221. Other nice singles were rolled by Elliott 206, Pratt 216, Bredin 226, Cullen 282 and 211, Bacon 216, Oke 208, Fox 205, Cairns 202 and 238, Chenhall 228 and Mayneord 240. A meeting of the members of the Lawn Bowlers' League is being called for 8 p.m. Monday night.

Cairns:				
Cullen	107	150	121	378
Bacon	146	134	186	466
Fox	205	149	141	495
Oke	159	.....	.....	159
Cairns	.....	202	238	440
	617	635	686	1938
Mayneord:				
Elliott	192	140	180	512
Ringer	133	131	163	427
Chenhall	228	148	137	513
Mayneord	186	170	240	596
	739	589	720	2048
Fallon:				
Wise	105	142	168	415
Sedgwick	180	142	147	469
Barrette	162	101	175	438
Fallon	126	149	137	412
	573	534	627	1734
Gimblett—				
Sloan	100	168	122	390
Donaldson	121	109	130	361
Martin	141	172	169	482
Gimblett	244	221	185	650
	608	670	605	1883
Freeman:				
R. Elliott	206	168	156	530
H. Freeman	147	159	125	431
Dummy	125	125	125	375
Dummy	125	125	125	375
	603	577	531	1711
Curvin:				
T. Pratt	216	173	179	568
M. Bredin	226	199	149	574
Dummy	125	125	125	375
Dummy	125	125	125	375
	692	622	578	1892
McArthur:				
Cullen	101	282	211	594
Ringer	85	.....	.....	85
McArthur	171	161	103	435
Bacon	216	169	114	499
Laing	.....	179	164	343
	573	791	592	1956
Oke:				
J. Wise	176	185	143	504
Elliott	158	188	184	530
Johnson	184	135	191	510
Oke	161	150	208	519
	679	658	726	2063

AT K. OF C. ALLEYS.

Ladies' teams bowling at the Knights of Columbus Alleys last evening, were the Marigolds (Miss Norah Shevlin, captain), who took three games from the Owls (Miss Katherine McDonald, captain), and the Reg'lar Fellows (Miss Florence Giroux, captain), who won three games from the West Ends (Mrs. J. J. Doris, captain) Miss K. McDonald high high score of 178, Miss Giroux 151 and Miss Crowley, of the Marigolds, 149.

Theatre

AT THE ROYAL.

"JIMMIE'S MILLIONS."

The liveliest, most laughable and most exciting Talmadge picture, which comes to the Royal Theatre on Monday to give joy to the host of Richard Talmadge fans throughout the country, is "Jimmie's Millions," featuring the popular stunt actor. A great cast, with pretty Betty Francisco in the leading role, supports the intrepid Dick. Others include Charles Clary, Brinsley Shaw, Dick Sutherland, Ina Anson, Lee Moran and Wade Boteler. James P. Hogan directed the picture. The story, which deals with the trials of a young war hero who is always late in keeping appointments and who is left a large fortune with the proviso that he be on time for three months, is a riot of rollicking fun and spectacular Talmadge stunt stuff.

VAUDEVILLE AT ROYAL MONDAY.

One of the best local amateur acts to appear at the Royal will be an added attraction Monday, Tuesday and Wednesday of the coming week. Collins, Brioux, and Harris in a novelty singing, talking, musical skit, "The Sign of the Rose."

AT THE REGENT

SENTRY IN "HAVOC" BIG INTERNATIONAL STAGE PLAY, HAD THE RIGHT IDEA.

Rowland V. Lee, who directed the William Fox screen version of "Havoc" which opens at the Regent Theatre on Monday, is a genial soul when time and the occasion permit—but he can be a strict disciplinarian if need be.

During the filming of the trench fighting scenes for "Havoc" on location at Westwood, outside of Los Angeles, Director Lee, who was an officer in the American army in France, put the entire motion picture company's camp under rigid military rule. Sentries were posted at all approaches, day and night, and no one was permitted on the lot unless actively engaged in the picture.

One night Ben Jackson, business manager of the Fox Studios, had occasion to vist the Westwood location. A sentry—veteran of France, who had served with the Canadian troops, by the day—halted Mr. Jackson on the outskirts of the movie camp.

"Can't come in without a pass or unless you're working in the picture!" the soldier said.

"But I'm Ben Jackson, business manager of the studio."

"Can't help it if you're the Prince of Wales. Orders is orders."

So Mr. Jackson had word sent to Director Lee, who came to his rescue.

Later in the day Mr. Jackson fell afoul of military discipline again. At mess time he joined the long line of soldiers before the army field kitchen, ready for "chow."

A khaki-garbed figure plucked at Ben's elbow.

"Have to ask you to step out, mister!" he said.

"But I'm——" Ben began. The soldier held up a silencing hand.

"Yeah, I know. You're Governor Richardson or Jack Dempsey. But only men in uniform get served here, see?"

So once more Mr. Jackson beat a graceful retreat. Who was he to stand before the Canadian army when Hindenburg couldn't?

AT THE CAPITOL

THE DRAMA IN COMEDY.

Jobyna Ralston, leading lady for Harold Lloyd and soon to be seen opposite him in "The Freshman," is firmly of the opinion that the best place to get dramatic training is in comedies. Jobyna always supplies the romantic interest in Harold Lloyd's features and at the same time she is usually in the centre of the dramatic interest. Her scenes seldom require her to be funny but she must be serious and dramatic.

"The relation of drama in a comedy is comparable with that of the axle to a wheel," says Miss Ralston. "The gags revolve around the drama and the more tense and serious the drama in a comedy, the greater is the appreciation of its humour. In a straight drama there is lacking this contrast. There the concentration on the dramatic is so tense that the big moments have little contrast but in a rollicking howling comedy such as 'The Freshman' or any other of Mr. Lloyd's pictures, a d. .matic scene is a change of tempo and of key. Another note entirely is struck that makes it stand out amidst all the fun as a big moment—a much bigger scene than it would be in a drama.

"That is why I like comedy—it gives me such a wonderful opportunity to be dramatic—dramatic in a way that counts, for not a single dramatic note in a comedy is wasted, while so many scenes in dramas appear to be superfluous."

Jobyna Ralston's entire career, which has been short but meteoric, before the camera has been in the field of comedy. At the start she played a few minor roles and then appeared with Max Linder in "The Three Must Get Theirs." When Harold Lloyd married Mildred Davis he chose Jobyna to take her screen place. "The Freshman," a story of college life and foothally days, coming to the Capitol Theatre next Wednesday.

STAMPEDE CLIMAX IN ZANE GREY THRILLER.

Players and Cameramen Risk Lives Filming Mad Rush of 5,000 Wild Horses for "Wild Horse Mesa."

Film fans, you who rave about the sensational pictures you have seen, you who have witnessed the screen's mightiest thrills, you who have enjoyed the dynamic action of epic westerns—see "Wild Horse Mesa" at the Capitol and you'll have something to brag about!

For stupendous action, for spectacular thrills and for the most gasp-provoking climax ever flashed on the silver sheet, this Paramount melodrama, which George B. Seitz produced from Lucien Hubbard's adaptation of Zane Grey's gripping novel, has them all beat!

Imagine a tremendous herd of five thousand terror-stricken wild horses charging at top speed across a vast stretch of tableland, headed straight for a treacherous barbed wire corral! This stampede—the final, smashing highspot in the photoplay—is pictured in all its terrifying realism, and was filmed at great personal risk to cameramen and players, many of whom narrowly escaped death from the thundering hoofs of the wild steeds.

The rugged and magnificent wilderness backgrounds are not the least of the photoplay's worth-while features. All of the exteriors were photographed at Red Lake, Arizona, where was found an almost unbelievable duplicate of The Wild Horse Mesa—the actual locale of the story—with thousands of wild horses inhabiting the place.

"Wild Horse Mesa" represents the ultimate in melodrama. It is entertainment plus!

GRAND

Return by Request

WEDNESDAY. EVE. DEC. 9th

The DUMBELLS IN CAPT. PLUNKETT'S SEVENTH SEASON SENSATIONAL SUCCESS "Lucky 7"

ALL NEW with AL. PLUNKETT ROSS HAMILTON "RED" NEWMAN AND ALL THE FAVORITES OF OTHER YEARS.

PRICES, 50c to $2.00 SEATS MONDAY

REGENT 'SHUN!

EVERY YEAR THERE IS ONE PICTURE THAT STANDS OUT ABOVE ALL OTHERS; "HAVOC" IS THAT PICTURE.

HERE IS ANOTHER "FOUR HORSEMEN!"——

The Mightiest Picture of Them All

Men back on leave from France, having what might be their last taste of life, turned to the dance, to laughter—anything to get their minds off the hell they had left behind them. In such stress of circumstances it was only natural that moral barriers were somewhat lowered—HERE IS A TALE WORTHY OF THE SCREEN.

WM. FOX presents

THE SCREEN VERSION OF THE INTERNATIONAL STAGE SUCCESS

"Havoc"

The production that shocked and startled staid old England, the play that thrilled and amazed gay New York.

THE ORIGINAL MUSICAL SETTINGS

THE FOLLOWING SOLOISTS will sing during the week

M. H. PARK, DOUGLAS CARLISLE, H. NIVEN, H. RUSH, A. E. EVERETT.

ONE SOLID YEAR LONDON TWO YEARS IN NEW YORK and still running.

AWE INSPIRING— GORGEOUS BEYOND DESCRIPTION—

"HAVOC" will play a large Toronto Theatre at an increased admission scale. SEE IT IN PETERBORO FIRST!

COMMENCING MONDAY

MATINEE Special Inducement ANY SEAT 20c

EVENINGS 30c-35c TAX PAID

TICKETS CAN BE SECURED FROM THE G.W.V.A.

GRAND OPERA HOUSE

TODAY MAT. NIGHT

11TH AND ALL NEW SERIES

THE FUN SHOW OF THE WORLD

Geo. McManus' Famous Cartoon

BRINGING UP FATHER IN GAY NEW YORK

Season All New This All New Music

Singers, Dancers, Comedians

30 — PEOPLE — 30

Mostly Girls

PRICES

Mat. 25c, 50c, 75c

Night 50c, 75c, $1.00

(Plus Tax)

Seats Now on Sale

SHOWING LAST *REGENT* TONIGHT

REX THE WONDER HORSE

A Picture You All Should See

Don't Miss This!

KEN BLOOD'S ORCHESTRA

GET SET FOR THE BIGGEST THRILL TIME OF YOUR LIFE

SEE RICHARD TALMADGE IN 'Jimmie's Millions'

A hundred horse power action picture!

Adventures of Maxie | Clever Comedy Creations

On the Stage

COLLINS, BRIOUX AND HARRIS in "The Sign of the Rose"

You're going to say this is a real entertainment!

ROYAL MONDAY

AT THE GRAND

Those beloved and highly irresistible funny characters, Jiggs, Maggie, Dinty Moore and others popularized by George McManus will be seen and heard in the flesh again at the Grand Opera House to-night. The medium is the latest of the "Bringing Up Father" series, entitled, "Bringing Up Father in Gay New York." Those who have enjoyed the dramatization of the famous McManus comic creations in the past should find the newest cartoon offering considerably to their liking. It is said to be resplendent with new and novel ideas, big surprises, screams, innovations and scenic achievement. Pretty girls in glittering costumes and colorful raiment are an outstanding feature, aided and abetted by a supporting cast of experienced and really capable fun makers, singers, dancers and entertainers. The offering is in two acts and six scenes with hilarity on tap from start to finish.

THE DUMBELLS' NEW SHOW.

Bright with snappy comedy, with a wealth of color, effective costumes, hilarious moments and spectacular effects in scenery and lighting, "Lucky 7," the latest and best annual revue of "The Dumbells," will be seen here at the Grand for a return on Wednesday, Dec. 9.

"Lucky 7" is full of novelty. Not only are the sketches varied, ranging from "Up the Hill," with its symbolical tableaux, to "Red Goes on Leave," a burlesque of life in rest billets, "Us Girls Must Have Our Fun," pure burlesque with irresistibly comical verses, and "High St., Africa," the latest in grotesque comedy; but the songs, both feature and otherwise, reveal a contrast and a range not noted in any previous revue.

"Red" Newman has two songs, "Colonel Thingamabob" and "Let's Star the War Again," the latter a rollicking ditty that promises fair to be as popular as "Oh, It's a Lovely War." Al Plunkett is right back in the top of his form with "Whiter Than Snow," "Hi, Hi, Ho," a radio number, and "As Long as She Loves Me," a sentimental feature. Ross Hamilton has two beautifully staged and set features, "I'm Wonderful" and "Darling, I Love You," in which his voice is heard to the best advantage.

Jock Holland and Pat Rafferty in characteristic numbers; Stan. Bennett, the same amusing "Johnnie" as ever; Ben. Allen and Morley Plunkett in their clever and diverting dialogue and humorous exchanges; Glen Allen, slim and fascinating, in feminine impersonation and dances; and Jimmy Devon in fantastic steps, with Capt. Plunkett's jazz orchestra and special inset framed features, all combine to make "Lucky 7" a show nobody can afford to miss.

LOCALS

DR. T. P. McCULLOUGH.

Eye, Ear, Nose and Throat Specialist. 166 Brock St. 'Phone 36W. dtf at 7.30 sharp.

RADIO.

Radio receivers built, altered and repaired by expert. Ten years' experience. Roy White, 444 Mark street. 'Phone 1165M.
8d-2, 5, 9, 12, 16, 19, 23. 26-4416

RUMMAGE SALE.

The Ladies' Aid of St. Andrew's are holding a rummage sale, Tuesday, December 8th, in Taylor's store. Doors open at 10 a.m. Anyone having articles please send them to the church Saturday or Monday.
2d 133 3337

DO YOU NEED AN ACCOUNTANT?

If you want your books audited or adjusted; if not satisfied with your book-keeping system; if you want your income tax return prepared for this or other years, or want some dispute adjusted. H. K. Middleton 'Phone 1353. office Charlotte St. dtf

COAL—WOOD.

1 Load 12-inch Edgings, $2.50. No better kindling.
1 Load 12-inch Slabs, $3.75. Extra dry.
½ Cord 12-inch Wood, $4.50. 80% hardwood.
½ Cord 12-inch Hard Slabs, $5.75. Extra dry.
Dinsdale's. 'Phone 153.
12d-133-3180

STOP HEAD COLDS.

Sniffling head colds are stopped in the shortest time when you use Parke's nasaline. Just apply it up the nostrils and breath it in. It relieves the stuffiness and difficult breathing, and soon clears up the cold. 25c tube, 50c jar. — Bond's Drug Store, corner George and Hunter Streets.

DON'T FAIL TO SEE IT.

"The Stream of Life," a real good picture, under the auspices of the Young People's League at Mark Street United Church, Monday evening, Dec. 7th, at 8 o'clock. Admission: Adults 25 cts, children 15 cts.
1d-133-3341

FOR SALE.

Nineteen mixed horses, all broken to harness; several matched teams, from 3 to 6 years old. Apply I. H. Bell, Crawford's Grove. Would sell on time. 'Phone 544-R5.
6d-23,26,28,1,3,5-4198

ICE SAVES FOOD.

Daily winter delivery to any part of the city.
SANITARY ICE SUPPLY.
Phone 147.
Hard and Soft Wood. Phone now. dtf

CORRECTION

In the rush of closing the last form, an error in Louis Yeotes advt. was allowed to go uncorrected. 60c playing cards were priced at 25c, instead of 30c, as was in Mr. Yeotes' copy.

PREMIER $2.00 CLIPPERS FOR $1.25 AT TAYLOR'S

While they last. New Umbrellas, no seconds. Finest Assortment of New Pocket Knives. Saws Filed and Set. Clippers Ground. Cutlery Grinding. Umbrellas Repaired and Recovered. Wm. Taylor, the Sheffield Cutler, over 40 years' practical experience, 219 Hunter St. West. TTS

BARACA NOTES.

If a young man with a desire for mental improvement wants to see 50 welcoming smiles and feel 50 hearty handshakes, just let him come along to the Sunday morning meeting of the Baraca Class at 11 a.m., in Murray Street Baptist Church. They'll make room for you. They're all good fellows.

ST. PAUL'S CHURCH.

"The most difficult sermon a minister is asked to preach," is the subject that Rev. Wm. Allan is to speak on at the morning service in St. Paul's Presbyterian church tomorrow. So great was the crowd that gathered to hear Mr. Allen's address on the revival that took place in Scotland shortly following the war, delivered at the prayer meeting last Wednesday, the large Guild Room of seating capacity was so filled that many overflowed into the hallways outside the room. The attendance finally grew to such proportions that an adjournment had to be made to the Sunday school hall, which was well filled. Numerous favourable comments on the address were heard at its conclusion.

At to-morrow evening's service, which will be especially for young people, the sermon will be "Something which everybody wants, may have, and yet will not take." A special choir of men will occupy the choir seats. They will be assisted by the women members of the choir who are to sit in the gallery of the church.

COME IN BOYS!

Just Try Our

Boston Pork and Beans.

The real thing.

Other lunches equally as appetizing at—

Lunch Counter Rear.

Yeotes' Tobacco Store.

337 George St.

Xmas Gifts for MEN

It will be quite easy for you to make a selection for a Xmas gift from this assortment.

- Gold Signet Rings
- 10 and 14 kt. Cuff Links
- Waltham Pocket Watch
- Wrist Watch
- Diamond and Pearl Tie Pins
- Cigarette Cases
- Travelling Clocks
- Ebony Military Brushes
- Fountain Pens and Pencils
- Waldermar Chains and Knives.

These gifts will be all nicely boxed and made suitable for presentation.

WARNE BROS.

349 George St.
DIAMOND HALL
Phone 880

Presentation of Jewels at Otonabee Lodge on Monday night; meeting open to members and their wives or lady friends. Bro. Duncan R. Cowan, Canada's premier entertainer, and the I.O.O.F. quartette assisted by Mrs. Kitney will furnish the programme. 1d-133-3351

NOTICE.

Did you see our money-saving bargain advt. in last night's paper, including bread 17c large loaf. Read it over.—Mendell Braund.
1d-133-3353

BAZAAR

St. James' Ladies' Aid Bazaar will be continued at Taylor's Store Monday, December 7. 1d 3356

BORLAND'S DRUG STORE.

228 Charlotte Street,
Will be open to-morrow, Sunday, December 6. Phone 274. Fast Automobile Delivery. 1d33 3355

SALE OF APRONS.

The ladies of George Street Church Christmas Fair are having a sale of whitewear, aprons, home-made cooking, etc., at Taylor's Store, 309 George Street, Wednesday, December 9th.
2d-5,8-3344

HAIRDRESSING. LEWIS' BEAUTY PARLOR ENLARGED.

More comfortable waiting room. Expert bobbing. French marcelling, Facial Shampooing, Manicuring, Tinting, etc. 167 Hunter Street. By appointment, 'Phone 228-W.
1d-133-3340

NEW RICH TRIAL ASKED BY STATE

Jury Unable to Agree and Was Dismissed—9 For Conviction.

CIVIL SUIT ADDED.

BATTLE CREEK, Michigan, Dec. 5. — After eight hours of deliberation the jury in the trial of Arthur C. Rich, wealthy Battle Creek youth, charged with assaulting Louise King, was dismissed by Circuit Judge Walter H. North Thursday night. The dismissal followed announcement by Barton Osborn, former postmaster at Tekonsha, the foreman, that there was no hope of agreement, and that the disagreement was on the facts in the case and not on points of law.

Before the jury reported Judge North warned hundreds of spectators in the court room and in the corridors that no demonstration would be permitted. After the jury was dismissed the crowd filed silently from the court room. Not a spectator walked to Rich to shake his hand, and congratulate him. His father, George R. Rich, president of the Rich Steel Products Co., and his two brothers were with him. At the front entrance to the city hall numerous stragglers waited for nearly an hour. Rich and his parents remained in an upper room for a similar length of time, finally leaving by a rear door, with three court deputies accompanying them.

Papers in Suit Served.

As Rich and his relatives stepped into their automobile Sheriff George Colby took a seat in the same car. On the way to the Rich home he served a capias on Arthur Rich resulting from a $100,000 damage suit filed against Rich by Louise King and her mother, Mrs. Monta King, at 3 o'clock in the afternoon, 40 minutes after the jury began deliberating on Rich's guilt or innocence on the criminal charge.

A bond of $10,000, signed by his father to insure Rich's appearance in the civil suit, had been pre-arranged, and the sheriff's action was routine. Rich's bond for $25,000 on the criminal charge was renewed immediately after the dismissal of the jury. Rich, it is admitted hasn't a cent. His father's wealth is estimated at nearly $1,000,000.

IN MEMORIAM

KENNEDY—In loving memory of our dear Gordon who passed away December 6, 1921.
—Sadly missed by Father, Mother, Brothers and Sisters.

AT THE ROSE BALL.

The annual Rose Ball of the Rotary Annes' Society was held in the G.W.V.A. Hall last evening, with an attendance of nearly two hundred people. The arrangements, in charge of numerous energetic committees, were excellent, and the dance was a very enjoyable event. The decorations were exceptionally attractive, surpassing the previous good record of the Rotary Annes in this respect. Varying shades of pink roses which are always a feature of the Rose Ball were much in evidence. Artistic, large, lantern-shaped shades were on the electroliers, done in rose-pink paper, their four sides centered with a girl's head in silhouette, surrounded by a wreath of wild roses and topped by large black tassels. Silhouettes of old-time ladies and gentlemen bowed to each other on the black and white squares of the paper which covered the windows, and pale green fringes topped the doorways, with garlands of small pink roses and rose-pink paper curtains on the north door. A large pot of artificial roses with tall green foliage was another feature, and from the central electrolier suspended a basket of pink streamers, caught by huge, wonderfully shaped pink blossoms. Tall roses also appeared in the evergreen foliage which surrounded the musicians' stand and on the green arbor which made its entrance. Against the wall, between the window-spaces, were old-fashioned baskets holding clusters of the same bright blooms.

A cosy sitting-out room was contrived in the small interior at the rear of the hall, where wicker furniture, plenty of cushions, ferns and palms and tall stands filled with silken zinnias in odd shades made a lovely retreat.

Splendid music was provided by Ken Blood's four-piece orchestra, and a number of novelty dances were a jolly addition to the programme. A big pink rose for the Rose Dance, passed from couple to couple, finally ended with Mrs. R. Abbott and J. Renwick, who were compelled to sing a duet, "Just a Song at Twilight," from the musicians' stand.

The Surprise Dance ended with Miss Mathilde Masson and Dr. G. H. Howson, the former having to wash out a tiny suit of B.V.D.s, and the latter to pin them to the line. The surprise package which was the prize for this dance provided materials for the work. Two Favor Dances were pretty numbers,—one with rattles for the men and confetti-filled bags for their partners; the other with paper parasols. The orchestra played "Let It Rain, Let It Pour" for this dance.

Mrs. Gerald Wood, president of the Rotary Annes, acted as general convener of arrangements. Mrs. J. H. Seels had charge of the decorations; Mrs. C. G. Graham of the dance, and Mrs. N. D. Buchanan, in the absence of Mrs C. H. Rogers, of the refreshments.

Among those present were the following: Mr. and Mrs. Gerald A. Wood, Mr. and Mrs. Reg. H. Turner, Mr. and Mrs. R. G. Kingan, Mr. and Mrs. R. F. Sedgewick, Mr. and Mrs. Gordon Hill, Mr. and Mrs. Gordon Matthews, Mr. and Mrs. S. D. Hall, Mr. and Mrs. E. L. Payne, Mr. and Mrs. H. C. Niven, Mr. and Mrs. J. H. Seels, Mr. and Mrs. F. L. Roy, Mr. and Mrs. D. J. Lawrie, Mr. and Mrs. G. H. Thompson, Mr. and Mrs. A. L. Killaly, Mr. and Mrs. J. A. MacNabb, Dr. and Mrs. I. C. Smith of Lakefield, Mr. and Mrs. Alex. Spence, Mr. and Mrs. C. D. Cook, Mr. and Mrs. Lloyd Hamilton, Dr. and Mrs. Louden, Mr. and Mrs. J. W. McDermid, Mr and Mrs. R. Abbott, Mr. and Mrs. G. D. Carlisle, Mr. and Mrs. C. S. Cummer, Mr. and Mrs. W. R. Widdess, Mr. and Mrs. A. Brown, Mr. and Mrs. J. F. H. Wallace, Dr and Mrs. G. Murray Fraser, Dr. and Mrs. E. Wood, Mr. and Mrs. Gerald McClelland, Mr. and Mrs. S. T. Medd, Mr. and Mrs. C. G. Graham, Mrs. C. H. Ackerman; the Misses Pannass, G. Hogan, L. Johnston, Evans, Jean Wilgar, Patterson, Davidson, Jackson, Darling, B. Hill, Janet Stapleton, Mathilde Masson, Cavanagh, Phyllis Dawson, Geraldine Collins, M. Birks, Florence Giroux, M. Merrell, K. Isbister, G. Allen, Hazel Jackson, M. Walker, G. LeBarr, Edna Borbridge, May Perry, McFarlane, Wainwright, Sharpe, Gladys Graham, Marjorie Turner, Fisher, Stuart. Messrs. W. Davidson, E. Riley, George Perks, W. Watt, T. H. Holyman, Rattenbury, Green, H. H. Miller, W. Jackson, E. Johnston, A. Stevenson, L. Fitzgerald, S. Lowes, J. Dixon, Dr. J. M. O'Brien, F. Green, A. Hill, Roy White, D. Loucks, N. Staples, Dr. G. H. Howson, A. Costello, Dr. G. R. Scott, J. McDonald, Ronald Deyell, J. E. Jackson, C. J. Best, F. Whitehouse, H. Snelgrove, J. Carlisle, Jno. Crane, C. H. Rogers, F. Stinson, S. Bishop, Pogue, Allan Sharpe, F. Brooks, R. Dobie, H. Bradburn, Cuffe, Dr. H. Long, H. Mason, J. Renwick, H. Wilgar, H. Cobb, Dr. J. Green, L. Conway.

BENEFIT CONCERT ON MONDAY NIGHT

Three Bodies Work Together For Aid of Mrs. J. Crompton.

The following is the programme arranged for the benefit concert for the widow of the late John Crompton to be given in the G.W.V.A. Hall on Monday night.

The late Mr. Crompton was fatally injured this spring when he fell from a street pole while working for the Peterboro Utilities Commission. His widow is suffering from an illness which can only be remedied by a change, and it is proposed to send her on a visit to her home in England.

The concert is under the joint auspices of the G.W.V.A., All Saints' church, and the Utilities Commission staff.

Programme.

7.45 to 8.15, All Saints' Orchestra.
Address, Lt.-Col. T. J. Johnston, chairman.
Solo, Miss Tucker.
Saxaphone selection, Salvation Army bandsmen.
Solo, Mr. Everitt.
Solo, Mrs. Turner.
Banjo selection, Mr. F. Clarke
Duet, Willis Bros.
Solo, Mrs. Doig.
Instrumental, Mr. Farthing.
Solo, Mr. Stazicker.
Saxaphone selection, Salvation Army Bandsmen.
Solo, Mrs. Dwyer.
Solo, Mr. W[illegible]
Solo, Miss T[illegible]
Solo, Mr. E[illegible]
Orchestra selection, All Saints' Orchestra (4 pieces only.)
Solo, Mrs. Doig.
Monologue, Mr. Stazicker.
Instrumental duet, Salvation Army Bandsmen.
Solo, Mrs. Dwyer.
Piano solo, Miss Agnes Logan.
Saxaphone selection, Salvation Army Bandsmen.
Comedian Harris will fill in at convenient times.

OTONABEE LODGE TO KEEP ANNIVERSARY

Five Members Will Receive Veterans' Jewels at Meeting.

On Monday evening next, Otonabee Lodge No. 13 celebrates the 43rd anniversary of the resuscitation of the Lodge.

The presentation of veteran jewels to Messrs. M. T. Breckenridge, R. M. Glover, T. G. Detcher, W. H. Roberts and Wm. Mitchell of Port Hope, who have attained 25 years' continuous membership in the Order, will be the principle event of the evening, the presentation being made by Past Grand Master Rev. Walter Cox.

The meeting will be an open one, when the members, their wives and families are expected to be present. An interesting programme will be presented by D. R. Cowan, entertainer of Toronto, and the excellent local I.O.O.F. quartette, Messrs. Turner, Worrale, Lee and Baldrey.

WEDDING BELLS.

CROUTER—HOWARTH.

A pretty wedding took place on the evening of December 3rd, at the home of Mr. and Mrs. S. Crouter, 303 Bethune Street, when their youngest son, Ross Ormond, was united in the holy bonds of matrimony to Miss Eva Howarth, only daughter of Mr. and Mrs. J. Howarth, of this city. The Rev. W. Allan of St. Paul's Church officiated. The house was prettily decorated for the occasion. The bride looked lovely in a gown of navy blue georgette, worn over a slip of rose satin. The bride was assisted by her sister-in-law, Mrs. Clarence Crouter, who wore a dress of cinnamon brown crepe trimmed with black fur; while the groom was supported by his brother, Clarence Crouter.

After the ceremony a dainty buffet luncheon was served to the guests, numbering about fifty.

The bride received a number of beautiful presents, including a three-piece salad dish given by the girls of the bundling department of the Bonner-Worth, where she was employed.

Mr. and Mrs. Crouter will reside in Peterboro.

FELL FROM BELT.

James Pakenham Believed Not Seriously Hurt in Mill Accident.

As James Pakenham was making use of a belt elevator in the oatmeal mill of the Quaker Oats, a box of tools which he was carrying caught on the floor he was passing, with the result that he was toppled from the platform of the elevator and fell to the floor below, according to stories told by some of the employees. One of the men said that he believed there was no serious injury but that Mr. Pakenham was badly shaken up. Another said that as he had suffered a stroke a short while ago there might be ill effects resulting from the fall.

Salt added to the vase containing cut flowers will help to keep them alive.

LATE WANT ADS.

WANTED—TO RENT—4 OR FIVE roomed Apartment or Cottage, convenient to C.G.E.; state particulars; Box 4519 Examiner.
3d-135-4519

FOR SALE — WEBBER SQUARE Piano, good condition, $25; 384 Murray. 3d-135-4516

CANADIAN ALADDIN CO.

Get your orders in now for

Storm Sash

made to any desired size and of very best materials.

Wood

good dry hard and soft wood, cut and delivered.

Phone 252 - Evenings, 2080J
t.s.

UNITED STATES AND RUSSIA ARE REGARDED AS ESSENTIAL TO ANY CONFERENCE UPON DISARMAMENT

Will Be Invited To Co-operate By League of Nations Council.

NEW COMMISSION.

Creation Proposed To Arrange Preliminaries For Conference.

GENEVA, Dec. 5 (Canadian Press).—Both the United States and Russia will be invited to participate in the preparatory work for the proposed conference to bring about world disarmament, if the Council of the League of Nations approves measures agreed upon Friday by the council No. 2, especially appointed by the league to treat with disarmament problems.

Although no official announcement concerning the measure was made, the press was informed last night that the members of the disarmament council agreed that no international conference to reduce armaments could hope to succeed without the collaboration of both the United States and Russia.

The necessity of having the co-operation of Russia in disarmament moves became evident at the conference for the control of traffic in arms, when the countries bordering on Russia withheld final approval of the convention until such time as Russia would adhere to the document.

Create New Commission.

An official communique explains that a new commission will be created to prepare for a conference which has been named "The Preparatory Commission for the Disarmament Conference." It will have as members those countries holding seats on the council, in addition to "States which are in a special position as regards disarmament." Moreover, any state not represented shall be entitled to send in a memorandum, and the commission would be entitled to ask any State interested in a given question to furnish information concerning its own viewpoint.

Discussing the decisions, M. Boncour, of France, as president of the council, emphasized that they must be approved by the main council of the league.

It is understood that the announcement concerning the United States and Russia is to be withheld until invitations to be addressed to them can be composed, that for Russia being especially delicate.

Scope of Commission.

The commission, according to league circles, will eventually be made up of delegates from about 17 governments, Germany of course being included as a future member of the league council. It has also been decided that the new commission should be empowered to consult with the technical organizations of the league; first, the league's permanent commission on military and naval questions; and, second, the special group composed of representatives of the league's economic, financial and transit organizations, and the international labor bureau.

The labor bureau will supply four members to this second advisory body, two being labor delegates and two employers.

Both the advisory bodies are expected to sit together when the military and economical and finacial aspects of the disarmament problems require joint treatment and the disarmament commission needs advice.

M. Boncour declared the council decided to keep the membership of the commission down to delegates of governments because of the essentially political character of questions connected with disarmament.

EAST EMILY PERSONALS

EAST EMILY, Dec. 5.—Mr. and Mrs. P. Carew and family motored to Newmarket on Wednesday to spend a few days visiting relatives.

Mr. E. Switzer made a business trip to Lakefield on Tuesday.

Mr. and Mrs. L. Moncrief have returned home after spending the past three months visiting relatives in the western provinces.

Mr. and Mrs. M. Ruth spent last Thursday visiting at the home of the latter's sister, Mr. and Mrs. A. Drain, of Clarina.

Mrs. J. Madden and Miss Annie Ingram, of Manitoba, are making an extended visit with relatives in this district.

Mr. and Mrs. L. Wilson, Mrs. L. Carbert and little daughter spent Sunday visiting relatives in Peterborough.

STANDARD MISSION
418 George Street.
(Over Grant and Thorpe's Electrical Store.)
SUNDAY SERVICES:
Sunday School, 9.45 a.m.
Preaching 11 a.m.
Revival Service, 7 p.m.
The public is cordially invited to these services.
Rev. F. R. Webster, Pastor.

A Person Who Sees Well

cannot be blamed for believing that he does not need glasses. But with APPARENTLY perfect sight there is nothing SURE about the matter. Where the error of vision is small the muscles of the eyes are often able to overcome it. But the strain in doing so is very great. So even those folks who see perfectly MAY need our service.

A. A. Fowler, Phm.B.
EYESIGHT SPECIALIST
With McLeod Druggist
373 GEORGE ST.

ARE YOU EXPECTING COMPANY FOR XMAS?
Why not have your Piano polished at once.
Phone 258

NEW SHOES FROM OLD

EASY TRAVELING

KEEP your shoes well soled if you'd keep your feet dry and avoid a cold. Let us repair the shoes you'll need this fall and winter. It's cheaper and more satisfactory all around than spending a lot of money for new ones.
Our work gives lasting Satisfaction

ELECTRIC SHOE REPAIRING
S. WHATLEY
180 CHARLOTTE ST.
PETERBORO

Want Fuel?

Semi-Anthracite COAL $12

Gives satisfaction in furnace, stove or range—try it.

HODGSON BROS.
Dalhousie and Bethune

M
PERMANENT WAVING

Do you realize what wonderful improvements have taken place in

PERMANENT HAIR WAVING

during the last few years? Have you had the comfort and joy of this great invention?

It is as essential in winter as in summer. No matter how hot you get when dancing, your hair remains soft and wavy.

All Permanent Hair Waves at this establishment given personally by Madam Merriman, Specialist Hair Waver.

PRICES:
Waving head of bobbed hair from $15.00 up.
Waving front and sides of "long" hair, $10 to $15.
Phone 1182

THE MERRIAM HYGENIC BEAUTY PARLORS
313 GEORGE STREET
PETERBORO

THERE IS A DISTINCTIVE CHARACTER TO OUR EFFORTS

BELLEGHEM'S
FUNERAL SERVICE
PHONE 85
AMBULANCE

PITCHERS FOR SALE.

Only Shocker and Pennock Sure of Jobs With Yankees in 1926.

NEW YORK, Dec. 5 (Canadian Press) — Members of the great pitching staff in the once formidable New York American lineup today felt the rumbling of another Yankee shake up. Only Urban Shocker and Herb Pennock of the veteran hurling corps were able to consider themselves fixtures for the 1926 season, as Manager Miller Huggins, returning from Florida to attend the annual meeting of the league, indicated that many of his slab stars would be on the block next week.

Chimney fires gave the firemen two trips last night. The first call was received at 7.06 p.m. from 397½ George street and the second at 11.11 p.m. from 215½ Charlotte street. There was no damage in either case.

BIRTH.

BASTEDO.—At Orange General Hospital, Orlando, Fla., on Friday, Dec. 4th, to Mr. and Mrs. W. E. Bastedo, a son.

COAL OR COKE

We advise ordering now while supplies are available.
We cannot guarantee a supply when present stock is delivered.
For Service and Quality Phone

W. SCOTT CO.
Phone 264w East City

SATURDAY SPECIAL
PREMIER DE LUXE
PIPE $1.00
Genuine Leather Cases
Riverside Cigar Store
Cor. Queen and Hunter Sts.

IN MEMORIAM.

MILLARD.—In loving memory of Aubrey John Millard, died Dec. 5, 1919.
—His Brother Frank.

CITY TAXI 25c
UP-TO-DATE CLOSED IN CARS
SERVICE DE LUXE
DAY OR NIGHT
'PHONE 2240
Brydon Weese, Manager

CHIROPRACTOR M. C. GOODWIN
DC. Ph. C.
Palmer Graduate
188 Barrie Building.
Lady Attendant Phone 431
Hours 10-12 a.m., 2-5 and 7-8 p.m.
Office closed Tuesday evening, also Thursday afternoon and evening

DeLUXE TAXI SERVICE
Most Up-to-Date Cars, for any occasion, in the City
W. WORBOY, PHONE 2050
183 Hunter St.

THE JEAN RIDDICK YARN SHOP
shows an unusually large stock of Yarns, Hosiery, Underwear, Etc. Come and see us and save money.
WE SELL FOR LESS!

Phone 1838
For Clancy's
TAXI
Make a note of our number—not in telephone book.

ALEXANDER & HALE
ELECTRICIANS
When you have Electrical work to do. Call
F. Alexander, Phone 1753J.
W. Gordon Hale, Phone 1462w.

Two Weeks
TO CHRISTMAS!

If you have neglected having your photographs made before—
NOW
is your last chance.

Open evenings by appointment
Phone 368

The Roy Studio
140½ Hunter Street
The Photographer in Your Town

Our Delivery Organization is at Your Service

Courteous Salesmen
Clean Outfits
Unfailing Regularity
Together with—
THE QUALITY OF OUR PRODUCT
Make an Ideal Combination
Telephone 630
Stocks Bread Ltd.

ZANE GREY'S
Wild Horse Mesa
CAPITOL - TODAY

The Evening Examiner

PROBABILITIES.
Fresh westerly winds, mostly cloudy to-day and Tuesday, with snow flurries; not much change in temperature.

VOL. LVI., No. 133 PETERBOROUGH, MONDAY, DECEMBER 7, 1925 PRICE THREE CENTS

Everything in Ebony, Ebony, Ebony at Bond's Drug Store

We have not forgotten our Ebony customers, and have again a complete assortment in this ever popular line. Gentlemen's Military Brushes in new styles at very low prices.

OPPONENTS IN BAGOT EXCHANGED PERSONAL COMPLIMENTS, ENDING CAMPAIGN WITH CLASP OF HANDS

Amenities of Political Respect Were Observed in Quebec Riding.

BALLOTING TODAY

Liberal Elected October 29 With Majority of 774—Rural Seat.

ACTON VALE, Que., Dec. 7—(Canadian Press) — Bagot goes to the polls today. At St. Rosalie on Saturday, the two candidates, Hon. Andre Fauteux, Conservative, and C. O. Morin, Liberal, held the last of their joint meetings. They opened them with an understanding not to indulge in personalities. In the interval, they have spoken together from a dozen platforms, in every parish in the county. Their joint meetings closed at Ste. Rosalie with a friendly handshake and the exchange of personal compliments.

The first Federal by-election since the recent general elections, the result in Bagot will be awaited by all parties with the keenest interest. During the ten days or so of actual fighting, speakers, organizers and workers of both parties have thronged the county. On the one hand, Rt. Hon. Arthur Meighen, Conservative leader, personally visited the constituency and spoke in French at three meetings; on the other, the Liberal fight was led by Hon. P. J. A. Cardin, minister of Marine and Fisheries, and Hon. Lucien Cannon, solicitor general.

Bagot is almost entirely French-speaking and almost entirely rural. Except for a few words in English by Mr. Meighen at Acton Vale, the by-election campaign was conducted throughout in French. In the whole county, there is only one town, that of Acton Vale, and in Acton Vale, the total votes cast in the general elections numbered less than six hundred. For the rest, there are only village or parish polling subdivisions.

Liberal Majority 774

In the general elections of Oct. 29 last, the total of votes cast in Bagot was only 6,368. D. E. Marcile of Acton Vale, the sitting Liberal member, secured 3,571, and had a majority of 774 over his opponent, Mr. Fauteux, who is again a candidate in the present by-election. Mr. Marcile (whose recent death created the vacancy in Bagot) has, in the general elections a majority

(Continued on Page 5.)

VOTE IN BAGOT WILL BE LIGHT

Thaws and Heavy Rains Have Turned Roads Into Quagmires.

ACTONVILLE, Que., Dec. 7. — (Canadian Press).—The expectation of party organizers was that voting in the Federal bye-election in Bagot County to-day will not be heavy. Thaws and heavy rains recently have turned many roads into quagmires, making travel very difficult. A big effort, however, is being made by both sides to get the vote out. The polls close at six o'clock. The candidates are G. D. Morin, Liberal, and Hon. Andre Fauteux, Conservative. The bye-election was rendered necessary by the death of the member-elect, J. E. Marcile.

Always the best entertainment value in town.

ROYAL
TONIGHT
Richard Talmadge
in
Jimmie's Millions

2—Comedies—2
Adventures of Mazie

Vaudeville
Collins, Brioux & Harris
TRIO
in
"The Sign of the Rose"

20 and 25 cents

European Doctor Files Suit Chinese Paper Libelled Him

SHANGHAI, Dec. 7. (United Press).—China takes an untrue view of surgery and other Western methods, according to Dr. Peter Schmidt of Berlin, colleague of the famous Professor Steinach of Vienna.

He has filed here a libel suit against a Chinese newspaper, which, he claims, deliberately misrepresented the nature of his operations, with the result that his practice is ruined and he is obliged to leave China.

KIPLING HAS A GOOD NIGHT

Author's Condition is About the Same as it Was Yesterday.

STRENGTH KEPT UP.

BURWASH, Eng., December 7. — Canadian Press. — Rudyard Kipling passed another good night. His strength was being maintained this morning and the lung condition was the same as yesterday. The noted author is suffering from bronchial pneumonia.

CHANG'S TROOPS IN FULL FLIGHT

Treacherous Act By Rebel Forces Resulted in Great Slaughter.

CHANG TO RESIGN.

PEKING, December 7. — United Press. — Forces of the Manchurian War Lord, General Chang Tso Lin, fighting in the vicinity of Mukden, have suffered a serious collapse, and many of them have been slaughtered as the result of a trick by the enemy.

Reports reaching here even claim that Chang Tso Lin attempted to commit suicide after hearing how the insurgent forces, after making an overture of peace, had mowed down his men when they came to close range, with their rifles outstretched, as in surrender.

Heavy losses for the Mukden forces are reported as a result of the conflict, which, starting on the left wing, spread out on the entire front. The loyal troops are reported in a flight to Mukden, which is said to be a panic. Some of the high officials are reported seeking protection under Japanese protection, while Chang Tso Lin is said to have offered to resign; evacuating Mukden troops are looting and burning at Chin Chow.

BUSINESS TREND SLOWLY UPWARD

Sir Vincent Meredith Tells Shareholders That Conditions Are Better.

INCREASED ACTIVITY.

MONTREAL, Dec. 7. (Canadian Press).—At the annual meeting of the shareholders of the Bank of Montreal to-day, Sir Vincent Meredith, Bart., the president, said there was no question but that the trend of business in Canada was slowly but surely upward. As an evidence of this, car loadings were the largest on record, while wholesale and retail business showed a fair degree of increased activity.

WOMEN'S LIBERAL CLUB.
THE LAST MEETING FOR THE YEAR OF THF WOMEN'S LIBERAL CLUB WILL BE HELD ON MONDAY NIGHT AT EIGHT O'CLOCK SHARP, IN MR. GORDON'S OFFICE. 2d134 3350

CHRISTMAS
GREETING CARDS.
AN UNLIMITED SELECTION OF IMPORTED AND DOMESTIC CHRISTMAS CARDS MAY BE SEEN AT THE EXAMINER OFFICE. CALL AND SEE SAMPLES EARLY AND PLACE YOUR ORDER BEFORE THE BIG RUSH BEGINS. dtf

Alderman M. McIntyre May Retire This Year

That Alderman Malcolm McIntyre will definitely retire from participation in municipal politics was learned on good authority by The Examiner today. Alderman McIntyre did not desire to make a statement until he had conferred with his confreres on the Aldermanic Board.

COOLIDGE SAYS CO-OPERATION IS BEST SOLUTION

Will Give It His Assistance in Order To Solve Farmers' Problem.

BETTER FACILITIES.

Crop Surplus Trouble Would Be Removed By More Warehouses.

CHICAGO, Dec. 7. (Canadian Press). — Convinced that co-operative marketing with Governmental encouragement offers the best possible solution of the farmers' problem, President Coolidge intends to give the movement his active and energetic assistance. He is opposed to proposals that the Government sell and buy farm products or fix prices directly or indirectly. Further, he believes the present tariff duties benefit the farmer and should not be revised.

Outlining his views on the agricultural situation and proposed remedies in an address to-day at the annual convention here of the American Farm Bureau Federation, the President said that, despite its present embarrassments, agriculture as a whole should lead the industry in future prosperity.

Referring to the co-operative movement as a vast important development of late years in the agricultural field, and emphasizing the crop surplus problem as a vexing factor in farm price situation, Mr. Coolidge expressed the opinion that with better warehouses and storage facilities and a better credit structure, much can be done to take care of ordinary surplus.

Mr. Coolidge said protection was a great benefit to agriculture as a whole.

LABORATORY FOR CANCER RESEARCH

Medical Council Will Provide Facilities For Discoveries.

LONDON, Dec. 7. (Canadian Press).—The Medical Research Council attaches such value to the investigations of Dr. W. E. Gye and J. E. Barnard into inoculation with cancer germs for the cure of disease that it is having a new laboratory built for their special use at Mill Hill, Middlesex.

SENTENCE COMMUTED.

Man Will Not Be Hanged on New Year's Day—Cabinet Decision.

OTTAWA, Dec. 7.—(Canadian Press)—Alfred Arsenault, sentenced to death for the murder of Alpheus Hanselpecker at Bethel, N.B., last May, will not be executed on New Year's day. The Cabinet, having considered the case, has recommended commutation of the sentence to the Governor General and their commendation has been approved.

TO SUCCEED MEIGHEN?

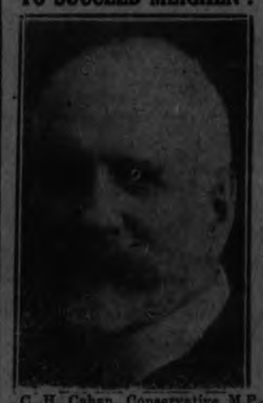

C. H. Cahan, Conservative M.P.-elect for St. Georges-St. Lawrence, who, according to word from Montreal, is favored by many Quebecers to succeed Rt. Hon. Arthur Meighen as Conservative leader.

LUMBER KING DYING.

JOHN R. BOOTH.

OTTAWA, Dec. 7. (Canadian Press).—John R. Booth, Canadian Lumber King, is dying at his home here, it was announced by his family this afternoon. He is 98 years of age. His family have been summoned to his bedside.

Mr. Booth is in a semi-conscious state and only able to nod his head or murmur in answer to questions. His death is expected at any moment.

The lumber king has been confined to his home since early in November, but the illness only became acute on Saturday. The illness was not definite, but just a gradual weakening brought on by old age.

DE VALERA SAYS NEW TREATY IS GREAT OUTRAGE

Dublin Crowd Blocked Street Traffic for Hours at Sunday Meeting.

REPUBLICAN FURY

Leader Blames English for Agreement Cosgrave and Craig Approve.

DUBLIN, Dec. 7. — (Canadian Press.)— Deputies from both the North and the South of Ireland spoke at a meeting in O'Connell street, in Dublin, Sunday, held as a "protest against the dismemberment of Ireland." The attendance was so great that all traffic was stopped for a couple of hours and there was strong opposition to the new London pact.

Eamonn de Valera denounced the partition as the greatest outrage ever committed by England on the Irish people. He declared there was not a nation on earth possessing effective means but would feel justified in shedding its blood to prevent it.

Lincoln, said Mr. De Valera, faced four years of war to prevent the secession of the Southern States, which was much more justified than the secession of part of Ireland. On no account could national consent be given to the pact. Ireland's sole gain from the pact was the gain of being relieved from the responsibility of being cheated further.

The worst of the new bargain was the complexion it would bear, for it would be said that they had sold their countrymen for the meanest of all considerations—money.

Mary McSweeney contended that every prophecy made by the Republicans since the 1921 treaty had been justified. The new treaty would be repudiated and England would have to pay for the destruction caused by her own hired assassins.

THORNTON SEES IMPROVEMENT IN BRITISH TRADE

Old Country Has Touched Bottom, Observation of C.N.R. President.

NO GREAT RUSH

Britain Has Been Counted Out Many Times by Her Rivals.

NEW YORK, Dec. 7.—(Canadian Press).—"The Old Country has touched bottom and from now on things are going to improve," Sir Henry Thornton, president of the Canadian National Railways, declared in the course of an interview here Saturday.

Sir Henry is in New York returning to Montreal after spending three weeks in England and France. Explaining that he did not feel qualified to give an expert opinion on conditions on the other side because of the brevity of his visit, he said that nevertheless he was convinced from what he had seen and heard that an improvement in the industrial situation of Great Britain might be expected in the near future.

"In the last six hundred years England has been counted out a number of times," he said. "Ever since the Spanish Armada it has been declared at intervals that England was finished. The joke of it is that, no matter what people may say, she is never really finished. Today she is the only country in Europe paying her bills and settling the debts incurred during the war. It has been a severe strain on her people but they seem to have turned the corner. There has been a definite quickening of optimism in England since the Locarno Treaty and I believe that from now onward things are going to improve. Very probably the improvement will not come with an enormous rush, but there will be a healthy, steady progress."

Sir Henry remarked that in France everybody was working, and everybody appeared to have plenty to eat and drink, and plenty of money to spend. "The French government may be involved in financial troubles," he said, "but the French people give every evidence of being highly prosperous."

BRITAIN RUINS SELF BY PAYING DEBTS TOO WELL

George Harvey, Former U. S. Ambassador, Says She Is Going Bankrupt.

STRAIN TOO GREAT.

No Country in World Could Stand Drain on Resources.

NEW YORK, Dec. 7. (Canadian Press). — George Harvey, former United States Ambassador to Great Britain, in an article to the North American Review, which will be published to-day, makes statements regarding the position of Great Britain that are certain to arouse controversy.

Col. Harvey believes that Britain is bankrupting herself by attempting to meet the claims of her international creditors.

He believes that in the near future the United Kingdom will be unable to keep up the payments she has promised to make because the present drain on her resources is more than any country in the world can meet.

A Christmas Story That Reads Like a Newspaper Story Is Moffatt's Translation of the Gospel, Published To-day

NEW YORK, Dec. 7 (United Press)—A modern version of the Christmas story from the Bible that reads like a newspaper story was published here today. The book is a "translation" into present day language of the story of the birth of Christ. It is the work of Prof. James Moffatt, of the University of Glasgow, who has done a translation of the entire Testament.

In the modern version the "wise men" of the East are called "Magicians," and Mary replies to the angel who tells her she is to be the mother of Jesus, "But I have no husband," whereas the King James version says "I know not a man."

No slang is used in Prof. Moffatt's translation. "Mess of pottage" becomes "red omelette." The "garden" of Eden becomes a "park" in the entire translation which he has done.

Another innovation in the modern version is the use of quotatio marks which are not found in the King James version.

Speaking of the Christmas story the publishers say "This translation is everywhere acclaimed the most illuminating translation of the Scriptures. It gives fresh meaning to obscure passages. It uses modern thought through wholly dignified language, bringing a new zest and a better understanding to people of today.

Briand and Chamberlain To Get Nobel Peace Prize

LONDON, December 7.—The Geneva correspondent of the Exchange Telegraph reports to-day that he understands the next Nobel Peace Prize will be awarded jointly to Sir Austen Chamberlain, British ForeignSecretary and to Foreign Minister Briand, of France.

PREMIER DENIES STATEMENTS OF TORONTO PAPER

No Truth in Report of Resignation of Ministers, He Says.

NO JUNE ELECTION.

Vitriolic Hate of Star For Ferguson and Government Cause, He Says.

TORONTO, Dec. 7.—(Canadian Press). — Premier Ferguson was plain mad Sunday night. His anger was caused by two reports in a Toronto weekly newspaper, one announcing the resignation of Attorney-General Nickle, Hon. John S. Martin, Minister of Agriculture, and Hon. James Lyons, Minister of Lands, and the other announcing a June election with Government control of liquor sales as the issue.

"It is the vitriolic hate of the Star for myself and for the Government" stated the Premier. "That leads it to publish such venomous lies. It is too silly to discuss. There isn't a tittle of foundation of any kind. That covers everything."

QUICK THOUGHT SAVED $5,000

Detroit Man Had $10,000, But Threw Half Away When Held Up.

LOSS ONLY $5,000.

DETROIT, Dec. 7.—(Canadian Press).—Instead of obeying the command of three armed robbers, who crowded his car to the curb on Tiernar Avenue and demanded $10,000 he had just drawn from the bank to cash pay cheques, Edward H. Dohman, owner of a restaurant, leaped out of his machine, and, running to the porch of a nearby house, threw a bundle containing half of the money into an open window.

The robbers rushed into the house, covered Mrs. J. J. Witgen, the occupant, with their guns, and after a hasty search of the front room, escaped with the money.

As they were running to their machine one of the men fired a shot at Dohman, who fled with the other half of his $10,000 roll.

ACTS BOOKED FOR 1926 FAIR

Messrs. Denne and Turner Attended Meeting in Chicago Last Week.

SAME MIDWAY BACK.

President Roland Denne and Webber Turner returned on Friday from Chicago, where they were attending the annual meeting of Showmen's League and International Fairs' Association in the interest of the Peterboro Industrial Exhibition. They report a very successful trip, having made all arrangements for the vaudeville performance in front of the Grand Stand at next year's exhibition. The feature attraction will be Lampham's Band, assisted by Miss Elizabeth Roderick, soprano. This is a banner attraction for Peterboro, as Lampham's band has been featured at all the big state fairs in the United States. Several headline vaudeville acts were also booked to appear here, and visitors to next year's exhibition may look forward to a bigger programme than ever. The Boyd and Linderman Shows will again furnish the shows and rides for the Midway, but will be on a still larger scale than last September. They have already ordered one of the new Hey-Dey Rides, which were seen for the first time on this continent at the Canadian National Exhibition last fall. Only the following Canadian Fairs were represented at this big convention: Toronto, London, Ottawa, Edmonton, Calgary, Sherbrooke, and Peterborough.

WANTED — EXPERIENCED GIRL FOR TWISTING. APPLY BONNER-WORTH MILLS. 3d133 3358

COME TO THE WHY WORRY MINSTRELS UNDER THE AUSPICES OF JR. W. A., ST. JOHN'S PARISH HALL, TUESDAY, DEC. 8TH. ADMISSION, 25c. 2d-134-3354

DRY WOODS.
DRY HARDWOOD SLABS, $9.50 PER LARGE TEAM LOAD.
DRY HEMLOCK SLABS, $7.00 PER LARGE TEAM LOAD.
DRY PINE SLABS, $5.50 PER LARGE TEAM LOAD.
DIRECT FROM MANUFACTURER TO CONSUMER.
NO LATH HAS BEEN TAKEN FROM THESE SLABS.
THE PETERBORO LUMBER CO. LIMITED.
163 HUNTER STREET W.
'PHONE 345. 6d138 3339

Dr. Sutton Apologizes For Declaration Made About Dr. T. W. H. Young

Retracts Statement Made at Board of Health Meeting Regarding Diphtheria Cases and Medical Officer of Health on November 17.

ARISES OUT OF SLANDER SUIT.

Heatlth Controversy Of Two Weeks Ago Apparently Closed With To-day's Action — Doubt as to Allegations Complained of Cleared Up.

An apology has been made by Dr. N. H. Sutton, District Medical Officer of Health, to Dr. T. W. H. Young, City Medical Officer of Health, for alleged slanderous statements made in the course of his health campaign during the week of November 16 to 21. Dr. Young has not made a statement as to whether the apology has been accepted, or whether the suit for $25,000 damages which he instituted will be withdrawn.

In the course of his campaign, Dr. Sutton spoke at Rotary and Kiwanis Clubs and at a Board of Health meeting, and in the absence of statements from the parties interested there was some doubt as to where the complained-of statements were made. Dr. Sutton's apology makes it clear that the alleged slander was at the Board of Health meeting on Tuesday.

The text of the letter follows

"Doctor T. W. H. Young,
Medical Officer of Health,
Peterborough.
"Dear Sir:
"I regret that differences of
"opinion have arisen between
"yourself and me regarding the
"question of Public Health in
"the City of Peterborough, and
"I regret that personalities have
"taken place.
"ment made by me at a meeting
"of the Board of Health on No-
"vember 17, 1925, as to cases of
"death from diphtheria in which
"I said you were as responsible
"for the death of those children
"as if you had taken them out
"and struck them on their heads
"with an axe, I retract that state-
"ment and apologize for same.
"Yours truly,
N. H. SUTTON,
District Officer of Health."

The letter, in the possession of Gordon and O'Brien, solicitors for Dr. Young, is dated December 7.

Caused Sensation.

It will be recalled that Dr. Sutton's onslaught on the city's health administration on November 16, when he opened his campaign at the Rotary Club luncheon, caused a sensation. He presented a score card showing that the marks awarded to the Board of Health totalled only 12 7-10 points out of a possible 100. Dr. Young challenged the system of marking, declaring that many of the matters complained of are not under jurisdiction of the city health authorities. After daily exchanges of opinion the controversy culminated on Saturday, November 21, in the issuing of a writ for slander by Dr. Young.

LEAGUE COUNCIL MEETING TO-DAY

Mosul Dispute is Most Important Matter For Discussion.

TRY NEGOTIATIONS.

GENEVA, December 7. — Canadian Press. — The League of Nations Council assembled to-day with the Mosul dispute between Turkey and Great Britain as the most important problem awaiting solution.

While the question does not come up for discussion until Wednesday, the Mosul sub-committee met yesterday and it seems certain that another attempt will be made to bring about direct negotiations between the two parties.

RED GRANGE IS MOVIE STAR NOW

Given Guarantee of $300,000 For His First Picture —Signed Up To-day.

ENDORSES GOODS.

NEW YORK, Dec. 7. (Canadian Press).—Red Grange signed a motion picture contract to-day, under which he received at once a flat guarantee of $300,000 for his first screen performance.

Grange, according to his manager, C. P. Pyle, received $36,000 as his share of yesterday's gate receipts, after he endorsed various articles of merchandise for a total return of $40,000, bringing his total earnings since leaving Illinois and turning professional to close to $500,000.

Last night and to-day Grange and Pyle were besieged at their hotel by agents of business firms seeking 'Red's' endorsement of articles ranging from dolls to sweaters. Pyle said that $12,000 was received for endorsing a sweater, $10,000 for the use of Grange's name in manufacturing a football doll, $5,000 for a shoe and $2,500 for a cap. Although Grange himself never has smoked, he received $1,000 for the use of his name in connection with a tobacco advertisement.

CONSERVATIVE WON RIPON BY-ELECTION

Major Hills Won Election To English House of Commons.

RIPON, Yorkshire, Eng., December 7. Canadian Press. — The bye-election in Ripon division of Yorkshire, necessitated by the appointment of E. F. Wood, as vice-roy of India, resulted in a Conservative victory, Major J. W. Hills receiving 16,433 votes to 11,42,2 for John Murray, (Liberal.)

DON'T WAIT FOR DANGER SIGNALS.
Don't wait till your sight fails before having your eyes attended to. People with defective eyes may see for a time as well as those with normal eyes but the nervous effort brings on weariness, nerve exhaustion or headaches. Your eyesight may not need attention but your eyes may. See W. H. Lacey, Optometrist 410 George street. Phone 1160

NOTICE

NOTICE—YOUR WASHING DONE IN your own home; price per week $1; phone 2420. 6d-139-3363

NOTICE — TAXIDERMIST WORK done. Have your specimens mounted. Apply 156 London, phone 878. 26d-159-4532

NOTICE —, HAVE YOUR BLURRED and spotted mirror resilvered just like a new one for Xmas. 34 Stewart St. 12d-145-4526

NOTICE—CARTERS, EXPRESS AND Baggage; four way Parcel Delivery Two trucks, no delay; cut rates; phone 2392J; your patronage solicited. 6d-136-4470

TEAMING & CARTING

WANTED — MOTOR CARTING, ALL kinds, long or short hauling. Beatty Bros. 'Phone 2169-991r2.

LIVESTOCK FOR SALE

LIVE STOCK FOR SALE — 5 MILK Cows, 1 set sleighs, 1 evaporator and sap buckets; Thos. G. Gordon, Hall's Bridge, Ont. 3d-134-3330

LIVE STOCK FOR SALE — THREE good Holstein Bulls, two fit for service; priced right; herd in accreditation; Jas. Seymour & Sons, Ida. Peterboro telephone. 3d-134-4483

FOR SALE — ONE JERSEY COW freshened 3 months; 4 years; one dozen hens, laying; apply H. E. Hamblin, Dixon Lane and Wolsley St. 3d-136-4528

AUTOS FOR SALE

CAR FOR SALE—FORD SEDAN—model '21 in first class condition; five good cord tires; $335 cash; Box 8626 Examiner.

CAR FOR SALE — CHEVROLET Touring Car in good condition for $75.00; apply 478 Sherbrooke St. 3d-136-4541

STORM WINDOWS

STORM WINDOWS QUICK — SAVE money buying direct; immediate shipment on all standard sizes from stock. Special sizes made to order and shipped within ten days. Ready glazed; safely packed; freight paid. Write for price list. Halliday Company Limited, Hamilton. 8d-16,20,23,27,1,5,7,12-3077

BUSINESS CHANCES

JUST THE PLACE—WELL ESTABlished cash business for sale, first class section of city; apply 421 George St. 5d-134-4436

BARRISTERS AND SOLICITORS

HATTON & REID, BARRISTERS, Solicitors, 397 1-2 George Street. Phone 65. Money to Loan. C. W. Hatton, K. C., J. W. Reid, Successors to A. E. Dixon.

GORDON & O'BRIEN— Barristers Solicitors, Notaries. Money to loan on easy terms. Special attention to Patents and Trade Marks. 'Phone 219. G. N. Gordon, K.C., J. A. O'Brien.

J. R. CORKERY, BARRISTER, SOLicitor, Notary Public. Office Ground Floor, 414 Water St., Peterborough. Five Doors North of Hunter Street. Money to loan at current rates on easy terms.

S. T. MEDD—Barrister, Solicitor, Notary. Office over the Dominion Bank, corner of George and Simcoe streets. Telephone No. 22. Private funds to loan at current rates upon easy terms.

DUMBLE & JOHNSTON—Barristers, Solicitors, etc. Office, over the Toronto Savings and Loan Company, George Street, D. W. Dumble, K.C., W. Johnson.

R. R. HALL—Barrister, Solicitor, etc. Peterboro, Ont. Office, corner of Hunter and Water streets, over the Canadian Bank of Commerce. Trust Funds to loan on easy terms of payment.

JAMES FORDYCE STRICKLAND—Barrister, Solicitor, Notary Public Peterboro. 'Phone 191. Money to loan. 375 Water street.

WILFRID F. HUYCKE, Barrister, Solicitor, Notary Public. 395 Water street. Telephone 239.

PECK, KERR & McELDERRY, Barristers, Solicitors and Notaries. Office, Water street, Peterboro. Money to loan at the lowest current rates of interest. Telephone 1950. E. A. Peck, F. D. Kerr, K.C., V. J. McElderry.

MEDICAL.

DR. BUCHANAN, F.R.C.S., Edinburgh M.R.C.S., Eng., L.R.C.P., London, Eye, Ear, Nose and Throat Specialist Hours 9-11 2-4 p.m., and 7-8 p.m 'Phone 519. Office, corner Water and Murray streets.

F. T. WEBSTER, Ontario Land Surveyor, Registered Professional Engineer, formerly with Lewis and MacRostie of Ottawa. Phone 2540.

DR. C. C. CRAGG—Eye, Ear, Nose and Throat Specialist. Office 295 Charlotte street, formerly occupied by Dr. Neal. Hours—9-11 a.m., 2-4 p.m., 7-8.30 p.m. Telephone: House 1018. Office 2185.

HILL, WEDDELL & HILLS
General Insurance Agency
ESTABLISHED 1883
Phone 14 124 Hunter Street West

SITUATIONS WANTED

POSITION WANTED—LADY WITH child four years old desires position as housekeeper in small family; write Box 4521 Examiner. 3d-136-4521

HELP WANTED—Female

WANTED — EXPERIENCED COOK; general; apply Box 4494 Examiner. 3d-134-4494

WANTED — LADY CASHIER FOR men's furnishing store; apply Brass, 345 George. 3d-134-3329

WANTED—BY YOUNG LADY—BED sitting room and board; centrally located; Box 4525 Examiner. 3d-136-4525

WANTED — A MAID; APPLY 112 McDonnel St., between 7 and 8 p.m. 3d-135-3352

BOARDERS WANTED

WANTED—LADY OR GENTLEMAN boarder. Apply 491 Aylmer street. 6d-134-4404

WANTED—LADY BOARDER, WELL furnished room, central! very private: apply Apt. 5, Fligg Apts., 264 Hunter St. 3d-134-4430

BOARDERS WANTED—WITH PRIvate family; all conveniences; apply 535 Aylmer. 3d-134-4492

POULTRY & EGGS

WANTED—LIVE POULTRY—EXTRA prices paid for good stock; phone 771 and we will call, or bring them to A. Atkins, 189 Charlotte St. 26d-147-4207

EGGS AND POULTRY WANTED—Highest prices, prompt remittances, satisfaction guaranteed; coops loaned free; ship to United Dairy Stores Co., Receiving Dept., 416 Bonsecours St., Montreal. 15d-140-4326

FOR RENT

TO LET — HEATED APARTMENT; first month's rent free; couples only; phone 1153w. 3d-134-4504

FOR RENT — MODERN, HEATED Apartments: apply 437 George St. dtf-1868

TO RENT—FLAT—5 ROOMS WITH furnace, first floor, all clean; 282 Sherbrooke Place; apply 204 Brock 3d-136-4534

FOR RENT—AT ONCE — WARM House, Stewart St.; apply 473 Bolivar St. 3d-136-4542

FOR RENT—HEATED OFFICE ON George street. Apply 437 George street. dtf

TO RENT — HEATED FURNISHED Apartment; suitable for two people. Apply 264 Hunter W. 6d-139-4479

TO RENT — 3 ROOMED LOWER Flat, warm and central, partly furnished, $16; 345 Rubidge. 3d-136-4533

FOR RENT—OR FOR SALE — 22 Winchester Long Rifle! phone 768 or 1659. 3d-136-4513

HOUSE FOR RENT — 248 MUNROE Ave.; furnace, bath, etc.; apply E. L. Payne, druggist. 3d-2,4,7-4445

TO RENT — ELECTRIC WASHING machine; price per week 50c; phone 2420. 6d-139-3362

TO RENT—GARAGE ON BROCK ST. for the winter; phone 955J. 3d-135-4514

TO LET—NEW BRICK HOUSE, ALL conveniences; close to street corner, south end; apply H. Wilson, 2 King George St. 18d-144-4346

SMALL APARTMENT TO RENT—Bennett and Goodwill Building. Immediate possession For particulars apply J. F. Strickland, Law Office or 'phone 191. 6d-134-3289

TO LET—FOUR LARGE ROOMS; all conveniences; also garden; apply 273 McDonnel St. 3d-136-4520

TO RENT—HOUSE WITH STABLE and Sheds suitable for milkman or teamster; apply H. E. Hamblin, Dixon Lane and Wolsley St. 3d-136-4527

TO RENT—FURNISHED BEDROOM, centrally located; phone 2099J. 3d-134-4499

TO RENT—APARTMENT; HEATED; central; 5 rooms and bath; apply Hall, Hall and Stevenson, 116 Hunter street. 3d-134-4493

TO RENT—2 ROOMS. APPLY 250 Romaine. 3d-134-4480

TO RENT—3 ROOMS DOWN AND one up; suitable for housekeeping; $11.00 per month! 107 Aylmer St. 3d-134--4501

TO RENT—GOOD CORNER STORE; modern heated apartments; also warm house; apply 451 Water St. 26d-149-4285

FOR RENT — OFFICE, HEATED; Apply Bank of Toronto. dtf.-3055

HOUSE TO RENT— 539 DOWNIE street. Apply 437 George street. dtf-1387

TO RENT—ON SEPT. 1, 1925, NO. 374 Water St., apply 437 George St. dtf.-1577

Advertise in The Examiner

HELP WANTED—Male

SALESMAN FOR LINE OF LITHOgraphed labels, stickers, art calendars, etc. Good sideline. Wright Litho Co., London, Ont. 12d-14-3658

WANTED—YOUNG MAN TO HELP with work at Fox Ranch for few days; must be prepared to sleep at ranch; apply tonight; J. E. Patte, 558 Gilmour. 1d-134-3870

WANTED—EXPERIENCED MAN TO cut logs and wood on half shares; single man preferred; will give free board in return for a few chores; Leave address at Examiner Box 4540. 2d-135-4540

WANTED — MEN, 18-40 WANTING Railway Station-Office positions, $115-$250 month; free transportation, experience unnecessary; write Baker, Supt. (NPU) Star Building, St. Louis. 1d-136-4538

WANTED—SNAPPY YOUNG SALESman; permanent position for right man with ability; must come well recommended; Box 4485 Examiner. 3d-134-4485

FOR SALE

FOR SALE—ONE NEW AUTO DOOR Cutter, cheap; one good high back Cutter; one piano box Cutter; 169 Hunter St. East. 6d-134-4376

FOR SALE—CHILD'S SET WHITE Furs, nearly new, phone 1341J. 3d-136-4543

FOR SALE—A BOYS' SLEIGH, COAL oil Heater, and man's overcoat; also other articles; apply 222 Wolfe street. 6d-136-4544

FOR SALE — 75 ACRE FARM ON Chemong Road, all under cultivation; best of soil, good house and barn, on stone wall, stabling under, cement flors; wind mill; 4 miles from city; good terms; apply 282 George St. 6d-139-4539

FOR SALE — 2 SOLID SALESMAN Show Cases, 4 and 5 feet; apply to Wright's Barber Shop; 162 Charlotte. 3d-136-4550

TO RENT—GARAGE FOR WINTER; apply 204 Brock. 3d-136-4535

FOR SALE—1 BABY SLEIGH; 1 RUG brown shade, 9' x 10'; 317 Boswell; phone 1120J. 3d-134-4484

FOR SALE — WEBBER SQUARE Piano, good condition, $75; 384 Murray. 3d-135-4516

FOR SALE — NEARLY NEW HAND power Washer; phone 798. 3d-135-3347

FOR SALE — LOT OF THEATRE Seats in A1 condition; Regent Theatre, Hunter St. 6d-135-4451

FOR SALE—1 PAIR GOLOSHES; 1 pair black kid strap shoes, size 5½, good as new; 308 Frederick Ave. 2d-135-4517

FOR SALE — USED TELEPHONE Poles; all lengths, suitable for posts, kindling wood, building, etc. W. H. Lytle, telephone 830w, after 6 p.m. 3d-136-4531

FOR SALE—3 BURNER HOTPOINT Electric Stove, enamelled, nearly new, $60; can be seen at Mrs. A. A. Perrin, 406 Water St. 3d-136-4380

FOR SALE—LARGE TRUNK, ALSO other articles, in good condition; 299 Boswell Ave. 3d-134-4500

FOR SALE—ELECTRIC WASHING Machine; nearly new; for sale reasonable; apply over 155 Dublin St. 3d 134 4497

FOR SALE — MOFFAT ELECTRIC range, hot water stove, brooder stoves, egg crates, galvanized chick feeders, water pans, canned tomatoes for chicks; phone 206w. 6d-139-4546

FOR SALE — SET OF DREADnaught Tire Chains, used one season; 33 x 4; four dollars; 127 Maude St., J. W. Jackson. 3d-136-4547

FOR SALE — DRY HARDWOOD Slabs at $10 cord delivered off the car Tuesday and Wednesday; W. Delong, phone 1244w. 3d-136-4548

FOR SALE — CABINET GRAMAphone $17, china cabinet $11, kitchen cabinet $5, extension table $7 up, table lamp $4, dressers, beds, chest of drawers, desk, wardrobe, parlor tables, rockers, high chairs, iron cot, buffet, dining chairs, Singer drop-head sewing machine, sideboards, single barrel shot gun, bob sleighs, heaters, dishes, electric grill, records, 4 for $1; and other articles; aply 59 Aylmer St., near Perry. 3d-136-4536

HEATER FOR SALE — CHAMPION Oak; coal or wood, revolving grates; apply 457 Murray St. 2d-134-4515

FOR SALE—LADIES' FUR COAT—very cheap; in good condition; phone 1546w. 3d-135--4510

FOR SALE—WALKER OAK HEATer for sale, in perfectly good condition; apply at 593 Harvey street. 3d-135-4507

FOR SALE—NESTLE PERMANENT Hair Waving Outfit; cheap; 174 Wescott St. 3d-134-4496

FOR SALE — RADIO WITH LOUD speaker, cost $125 a year ago; no reasonable offer refused if sold before Wednesday; apply Madden Howard, R. R. No. 2, Keene, or phone 32 r 52. 3d-136-4522

FOR SALE—PHONE 1937 FOR YOUR wood, body hardwood, cut, $6.50 per half cord; heavy hard slabs, cut, $6.00 per half cord; hemlock slabs, cut, $4.50 per half cord; W. J. Fitzgerald, Perry St. 26d-157-4495

FOR SALE—4 BURNER GAS STOVE with oven. 1 white enamel bed; 578 Stewart; phone 1435. 3d-134-4498

DRY WOOD FOR SALE — HEAVY Hardwood Slabs; body Hardwood (two grades), mixed slabs and coke; lowest prices at Thompson's, corner Rink and George St., A. Thompson. 12d-141-4447

FOR SALE—4 FT. HARDWOOD, $12; 4 ft. mixed wood, $8; cut extra; satin finish flooring office 248 Murray St., phone 2647. F. Fredenburg. 26d-145-4156

CONFERENCE SURVIVOR.

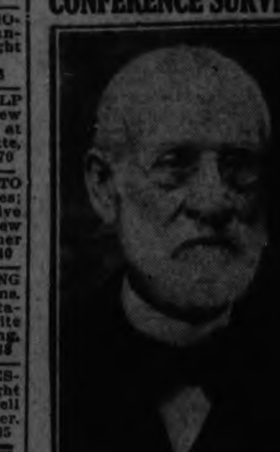

W. H. Orr, Toronto octogenarian, who is the only surviving actor in the historic conference that brough Upper and Lower Canada into Con federation.

HOUSES, REAL ESTATE

REAL ESTATE—HERE IS A REAL chance with one hundred payment and balance like rent; 8 room cottage, central, good lot, $1200; Houses in all districts to rent; apply 344 King St. 3d-134-4488

REAL ESTATE — MODERN HOUSE for sale in good residential district, seven rooms and winter kitchen; part hardwood floors, bathroom complete; gas, furnace, garage, garden, low taxes, 10 minutes from post office; Geo. McCartney, 474 Roger St., phone 1641w. 6d-135-4429

LOOK! BEAUTIFUL MODERN NEW 6 room Bungalow; French doors; fire place, laundry tubs, west part of city; good terms; apply 421 George St. 5d-134-4435

WORK WANTED

WORK WANTED—CAPABLE WOman desires work by day or week; cooking, nursing or cleaning; phone 1814m. 3d-134-3338

WORK WANTED—WOOD SAWING done; also wood for sale; phone 1244w. 6d-135-4440

WORK WANTED—FOR ALL KINDS of work, especialy for sewer and repair work, digging drains, etc.; apply House 78 Park South; N. Delpellaro. 6d-138-4511

WANTED — POSITION AS MANAGing housekeeper to elderly couple, lady, gentlemen; by refined elderly country lady; Box 4506 Examiner. 3d-135-4506

WANTED

WANTED—OLD GOLD AND ARTIficial teeth; apply Phillips Dental Lab., 408 1-2 George. 26d-154-4391

WANTED—USHERS WANTED FOR Grand Opera House; apply at Capitol Theatre. 3d-136-3369

WANTED—TO RENT—4 OR FIVE roomed Apartment or Cottage, convenient to C.G.E.; state particulars; Box 4519 Examiner. 3d-135-4519

WANTED — COUPLE TO SHARE home (home privileges); apply 513 Albert St., phone 2027w. 3d-134-3336

WANTED — MAN WITH SMALL capital, accustomed to horses, wishing to get money-making business: for particulars call at 421 George St. 5d-134-4437

WANTED — RAGS, BONES, OLD stoves, copper, brass, zinc, rubber, auto tires, wood ashes. Will send a man and clean your cellar or ash Stevens, 364 Mark street, or 'phone house free of charge. Address 2083

LOST

LOST — ON FRIDAY NIGHT OR Saturday morning, nine one dollar Bills; reward if left at Examiner. 2d-135-4530

LOST—ON SATURDAY NIGHT IN C. G.E. car, small purse containing about ten dollars; finder please leave at Examiner; reward. 3d-136-4545

LOST—ON THURSDAY LAST, BEtween Apsley and Peterboro, or in the city; one auto tire chain, size 31 x 5 1-4; finder please leave at Examiner. 2d-135-3373

LOST — SPOTTED COACH PUP, black eye, 2 black ears, 4 months old; phone 351; Windsor Hotel; reward. 3d-136-4551

LOST—STRAYED FROM 586 WATER St. Sunday red cocker spaniel, female, answers to name "Chum." Reward. Phone 2512w. 3d-136-4527

LOST—SIGNET RING; ENGRAVED "B.S."; phone 1676J. 3d-135-4512

LOST— TAKEN THURSDAY EVEning, Flyer handsleigh, from 201 Brock street. Kindly return. 3d-135-4505

LOST — WILL THE PARTY WHO took the two auto robes out of the Overland car on the market on Friday night, Dec. 4th, kindly return same to Fred Lindley, River Road, Otonabee, and save legal action. 3d-136-4518

ADVERTISE IN THE EXAMINER

BATHER KILLED BY ELECTRICITY

Aylmer Lady Leaned Out of Bath to Move Heater.

SHORT CIRCUITED.

AYLMER, Ont., Dec. 7 (Canadian Press) — Leaning out of her bath to move an electric heater, Miss Edith Heiter, a well known Aylmer resident, was electrocuted about three o'clock yesterday afternoon, apparently being instantly killed as the electric current formed a short circuit through her body.

The wiring of the heater had become short circuited.

I.O.D.E. MEETING.

Arrangements Made For Annual Dance—Donations For Christmas.

The regular meeting of the Peter Robinson Chapter I.O.D.E. was held on Saturday afternoon in the green room of the Young Women's Christian Association. The Regent, Mrs. F. Hooper, was in the chair.

Arrangements were discussed for the annual dance which will be held on December 28th

Donations for Christmas cheer were voted as follows:

To the Salvation Army, the Children's Aid Society, St. Vincent's Orphanage, and the Ladies's Auxiliary to the GW.V.A., $10 each. It was also decided to assist a deserving family near Port Arthur, the society having been advised of their need by Miss Mildred Drope.

Colored Pictures May Now Be Sent By Wire;

By R W King

Some time ago announcement was made of the achievement of a simple and practical method of transmitting photographs over telephone lines.

The method as developed by the Bell System engineers is suitable for the transmission of black and white pictures. The original picture in the form of a positive transparency is inserted in the transmitter and is reproduced at the receiving end on another photographic film as a picture composed of fine black lines of varying width. The effect when the picture is held at ordinary viewing distance is that of an ordinary photograph with very perfect rendering of tone.

It is obvious immediately that if good black and white photographs can be sent, any other kind of picture can be recorded as a black and white picture or as a series of such pictures can also be sent. Actual test of the system for transmitting colored pictures over great distances show that it is as satisfactory as might be anticipated.

In order to understand all that is involved in transmitting a color photograph over a telephone line, it is necessary to outline the processes of making a color picture by the three-color process. The three-color process depends for its possibility on the fact that all colors may be copied with a high degree of fidelity by the mixture of three colors which are called primary colors. These colors are red, yellow and blue Mixing red, yellow and blue light, as for instance by means of three projection lanterns, each one furnished with a proper colored glass over its lens, enable us to make white light when the three colors are in a given proportion of intensity, and all other colors, including brown, orange, violet, blue-green, and so on, when the proportion of the three primaries are altered.

The process of making a three-color photograph then consists in all cases of making three negatives of the original object each through a color filter, as it is called, which in combination with the color sensitiveness of the photographic plate makes a record of the amount of one of the primary colors which will be needed to mix with the other primary colors to reproduce the color of the original object.

It is now obvious that in order to send a three-color photograph over the wires, all that is necessary is to send three black and white record transparencies made from the original three-color negatives.

RAILWAY WORKERS FATALLY INJURED

Was Struck By Battery Car While at Work—Mate in Hospital.

TORONTO, Dec. 7. (Canadian Press).—George Kedge was killed and Joseph Smith received a fractured skull when they were struck by a battery car from Weston as they were working on the Canadian National Railway tracks in the west end of the city to-day. The men, both C.N.R. employees, were from Hamilton. Smith is in a serious condition at the General Hospital.

OLD COUNTRY SOCCER

LONDON, Dec. 7. — (Canadian Press).—In replays from the first round of the English Football Association Cup series to-day, Bradford defeated Lincoln by 2 goals to 1, Reading beat Torquay by 2 to 0, Blythe Spartans and Hartlepools drew 1-1, and Kettering won from Worcester, 2-0.

In a First Division game of the English League, Burnley won from Birmingham by 3 to 1. Portsmouth were victors over South Shields in a Second Division match by 4-2.

BELTING
All sizes new and second hand Rubber and Leather Belting in stock. Apartment and store to let.
A. LOW & CO.
383 Bethune St.
Phone 697 - N. and Hol. 1027

IT PAYS TO ADVERTISE

FAMOUS MOHAWK BARITONE

Os-ken-on-ton, the famous Mohawk baritone, native of the Lake of Bays region, whose voice was discovered and improved by Mme. Leonora James Kennedy and who, last summer, capped a series of sensational successes by singing before Princess Mary in Albert Hall, London, and later before the King of the Belgians. He came to Toronto from New York to lay a wreath at the cenotaph in memory of Indian soldiers who were killed in the war. He placed this wreath, shaped like an Indian arrow, on the cenotaph.

CHILD VAGRANTS ROAM UKRAINE

Situation is Becoming Serious With Approach of Winter.

VAST PROBLEM.

KHARKOV, Russia, Dec. 7. — (Canadian Press). — A hundred thousand homeless children are roaming the streets of the Ukraine.

Twenty thousand of them are without shelter or food of any kind, except what they manage to pick up. The special Government commission organized for their relief recommends a tax of one per cent. on every bottle of vodka. This, the commission says, will yield a million dollars for the waifs, who, with the onset of winter, are facing starvation and death from exposure.

The child vagrant problem is not limited to the Ukraine, but extends throughout all the populous areas of Russia. The problem is so vast that it is almost beyond the resources of the Government, which has made widespread appeals for private funds, with which to cope with the situation.

RISH BOUNDARY BILL GETS FIRST READING

Premier Baldwin Introduced the Measure in Commons.

LONDON, Dec. 7. — (Canadian Press).—Premier Baldwin to-day formally introduced in the House of Commons the Irish Boundary Bill giving effect to the recent agreement reached among the representatives of Ulster, the Free State and Great Britain. The bill was given its first reading.

FISH AND GAME.

Protective Association Will Discuss Important Features at Meeting.

Matters of considerable importance to sportsmen will be discussed at the next meeting of the local branch of the Fish and Game Protective Association, according to a statement made this morning by Chris. Graham. Two of the major considerations will be fishing from motor boats and trolling for pickerel. In the latter case it is possible that the season may be curtailed to the period between December 15 and June 15. The meeting will be held at an early date in the New Year.

RETAIN MARTIAL LAW.

Angora Government Intends To Keep Firm Hold on Kurds.

CONSTANTINOPLE, Dec. 7 (Canadian Press). — The Turkish Government purposes to keep a firm hand on the Kurds of Anatolia until the Mosul trouble is over. Accordingly it has decided to prolong the state of martial law in the eastern provinces of Anatolia for another year.

Telephone 790 When You Want Your
Piano Or Organ Tuned.
Player Pianos a Specialty
All Work Guaranteed
W. H. CUNNINGHAM
560 Weller Street

Advertise in The Examiner

FOR SALE OR EXCHANGE

100 Acres of Choice Farm Land—Situated about 2 miles from city; 100 acres working land, balance in pasture. Splendid brick house, frame barn and driving shed. Owner would exchange for a property in city. Price $10,000.00

150 Acres of Good Working Land—Situated about 8 miles from city. Dandy frame house, bank barn and driving shed. This farm is in a high state of cultivation, and owing to owner having no help, he will sell same, or will take a property in city. Price $10,000.00

80 Acres of Good Farm Land—40 acres working land, balance in pasture. Good brick house, frame barn. Situated about 1 mile from city. Owner would consider an exchange for Toronto property. Price $4,500.00

100 Acres of Land—60 acres under cultivation, balance in pasture and wood. Well fenced and watered. Small orchard. Buildings consists of frame house, very comfortable: barn, driving shed, stable and other buildings. Eight miles from city. Owner would take a city property on same. Price, $4,800.00

We have a number of good Houses to rent at very reasonable rents.

For particulars and inspection of the above Farms, apply

J. T. O'CONNELL & CO.
138 Hunter St. W., Peterborough
House phone 1839. Office phone 276.
A. Hills, agent, phone 1493w.

RAILWAY TIME-TABLES

CANADIAN NATIONAL RAILWAYS
Canadian National Railway Time Table corrected to date. All trains daily except Sunday.

No. 91—7.10 a.m. for Lindsay and Toronto.
No 94—6.10 a.m. for Port Hope, Toronto, Hamilton, Montreal, Quebec, Halifax and Portland, Me.
No. 93—8.20 a.m. for Lindsay, Orillia, Midland, North Bay and Toronto.
No. 271—8.30 a.m. for Lakefield.
No. 98—8.35 am for Hastings, Campbellford, Stirling, Belleville and points on the main line east
No. 92—12 noon for Lindsay, Port Hope, Ottawa, Toronto, Buffalo, Philadelphia, New York, and makes connection with the International Limited for London, Detroit, Chicago also makes connection with the "National" for Winnipeg, Edmonton and Vancouver.
No. 273—12.05 p.m. for Lakefield.
No. 100—12.15 p.m. for Hastings, Campbellford, Belleville and Ottawa.
No. 91—4.24 p.m. for Lindsay, Orillia, Midland, North Bay and Toronto.
No. 95—6.19 p.m. for Lindsay, Saturday night only.
No. 94—9.10 p.m. for Port Hope, Montreal, Quebec, Halifax, Boston and Portland, Me. Carries through sleeper for Montreal.

CANADIAN PACIFIC RAILWAY.
(Corrected to date.)

GOING EAST—
11.57 a.m.—Norwood, Havelock, Bonarlaw, Tweed, Perth, Smith's Falls, Kingston, Ottawa, Montreal and intermediate points daily. On Sunday this train proceeds east only as far as Havelock.
8.20 p.m.—Indian River Norwood, Havelock and Tweed. Daily except Sunday.
11.55 p.m.—Havelock Tweed, Kingston, Perth, Smith's Falls, Montreal, St. John, Boston and New York. Daily except Saturday.
1.50 a. m.—Havelock, Tweed, Kingston, Perth, Smith's Falls, Ottawa.

GOING WEST—
4.55 a.m.—Myrtle, Toronto, Guelph Goderich, Hamilton, Galt, Woodstock, St. Thomas, London, Chatham, Detroit, Chicago and New York. Daily.
8.00 a.m.—Toronto (Yonge street), Owen Sound, Teeswater and intermediate points. Daily except Sunday.
9.55 a.m.—Toronto, Hamilton, Brantford, Buffalo, Rochester, Boston, New York Galt, Woodstock, London, Chatham, Detroit and intermediate points between Peterboro and Toronto. Daily except Sunday.
9.35 a.m.—Bethany, Lindsay, Orillia, Port McNichol and intermediate points. Daily except Sunday.
3.35 p.m.—Toronto, Hamilton, Brantford, Buffalo, New York, Galt, Woodstock, London, Windsor, Detroit, Chicago and intermediate points between Peterboro and Toronto. Daily.
6.50 p.m.—Lindsay, Toronto and intermediate points. Daily except Sunday.

CHINA PAINTING
Mrs. Langley McCarthy Teaches Biscoffs' New and Beautiful Work in
CHINA PAINTING

DAVIS-THOMPSON COMPANY, LTD.
Insurance and General Agency
433 GEORGE ST. PHONE 40

4% INTEREST, compounded Half-Yearly, Paid on Deposits

One Dollar opens an account. Special facilities afforded Depositors for the convenient transaction of their business, and accounts are subject to cheque withdrawal.

For Sums of $100 and upwards this Company's Debentures are issued in terms of one to five years, bearing special rates of interest, depending upon the term of investment.

TORONTO SAVINGS AND LOAN CO.
435-437 George Street
Peterborough

"BRINGING UP FATHER" Geo. McManus

SYLVIA PANKHURST MADE VOYAGE HIDDEN IN A BUNKER OF STEAMER

Nearly Starved to Death and Suffered Agonies From Cold.

ON WAY TO MOSCOW.

Later Was Nearly Drowned When Fishing Boat Was Caught in Storm.

How Sylvia Pankhurst crossed from England to Norway as a stowaway in the coal bunkers of a tramp steamer and how she later nearly lost her life in a terrific storm while on her way to Soviet Russia—only to be given a most chilling reception on her arrival at Moscow—has just been revealed for the first time by Jacob Nosovitsky in a review of his own activities as an anti-communist spy.

The story is of special interest to Canadains since the principal actors' mother, Mrs. Emmeline Pankhurst, is almost a Canadian by adoption, having spent much of the post-war period as a resident of Victoria and Toronto. Sylvia herself, who has lectured in the dominion, is by nature and heredity a militant rebel. In the eary days of the suffraget movement she was frequently arrested for her propaganda and work on behalf of the cause. When she came into conflict with the "cat and mouse" act she staged hunger-strikes on no less than thirteen occasions. The Russian revolution found her an ardent supporter, and in 1920 she was again sent to prison under the terms of the defense of the realm act, more commonly known as D.O.R.A.

At present her communistic aymphathies are given expression from the editorial chair of the Workers' Dreadnought.

When Miss Pankhurst found that she could not obtain permission to pay a visit to soviet headquarters in Moscow, she decided to defy the authorities by travelling as a stowaway on a small freight vessel bound for Norway. With the collusion of a communist sailor, she was smuggled aboard and concealed herself in the coal bunkers. She was, however, forced to start the voyage without any reserve supply of food or clothing.

Her communist ally was being closely watched, and it was only with the greatest difficult that he managed to provide her with an occasional morsel of food. In addition, as the boat approached the chilly coast of Norway, Miss Pankhurst suffered agonies from the cold. On arrival at port, she was sick and weak, and nearly starved and had to be helped off the vessel under cover of darkness.

Nothing daunted by these harrowing experiences, however, she was still resolved to fight her way to Moscow. She knew the journey would be beset by dangers, but finally, after reaching a small port on the White Sea coast, she persuaded the owner of a fishing boat to endeavor to run her across to Murmansk, the nearest point in Russian territory.

Half-way between Norway and Russia there came howling down from the north a gale which soon almost attained to the dimensions of a tornado. As the towering waves surged down one after another upon the fishing boat, it staggered and reeled before their impact. Then the water came smashing over the gunwales, while the passengers were sent reeling hither and thither. To add to the gravity of the situation the frail craft started to take water badly. A big hand pump was rigged up and all on board took turns in battling to prevent the boat from floundering.

For fourteen terrifying hours the storm roared and raged. During every minute of that time those aboard expected that they would see their vessel break up before the buffeting of the waves. But on the second day the wind abated and the weary and battered travellers reached Murmansk after having spent two days in making a trip which normally required only eighteen hours.

Once ashore in Russia, Miss Pankhurst had but little further trouble in making her way to Moscow.

MENDING TISSUE.

Mending tissue is a wonderful help when one of the heavier garments is torn. It can be purchased at any department store and the directions are not difficult to follow.

IS YOUR CHILD THIN AND WEAK?

Cod Liver Oil in Sugar Coated Tablets Puts on Flesh and Builds Them Up.

In just a few days—quicker than you ever dreamt of—these wonderful health building, flesh making tablets called McCoy's Cod Liver Oil Compound Tablets will start to help any thin, underweight little one.

After sickness and where rickets are suspected they are especially valuable. No need to give them any more nasty Cod Liver Oil—these tablets are made to take the place of that good, but evil smelling, stomach upsetting medicine and they surely do it.

A very sickly child, age 9, gained 12 pounds in 7 months.

Ask Warne Drug Co., McDermid and Jury, James Lynch, Bond's Drug Store or any druggist for McCoy's Cod Liver Oil Compound Tablets—as easy to take

OFFICER IN LEGION.

Brig.-Gen. Frank S. Meighen of Montreal, Vice-President of the new Canadian Legion.

THREE DROWNED WHILE SKATING

Thin Ice Was Responsible For Deaths of Three Boys.

NEAR SYDNEY.

SYDNEY, N.S., Dec. 7 (Canadian Press)—Two "thin ice" drowning fatalities with a total of three lives; one in Wentworth yesterday afternoon when Mitchell, eight year old son of A. Wolfson of this city was drowned, and the other at Ryan Bridge, Lingan Bay, in which Ernest and Munroe Mitchell, respectively 12 and 13 years of age, sons of Murry Mitchell of Lingan, lost their lives, were part of the opening of the ice skating season in this vicinity.

VETERAN DOCTOR DIED IN LINDSAY

Dr. J. A. McAlpine Dropped Dead on Sunday at His Home.

OLD RESIDENT.

LINDSAY, Ont., Dec. 7—Dr. J. A. McAlpine, who has been a resident of Lindsay for over half a century, dropped dead at his home on William street Sunday afternoon. Deceased came to Lindsay from Blackstock and was a brother-in-law of the late Sir Sam Hughes and Dr. J. L. Hughes of Toronto.

CHILDREN TRAVEL TO SOLICIT FUNDS

Wander Across Continent, Being Used to Raise Charity Funds.

WASHINGTON, Dec. 7 (Canadian Press).—Travelling across the continent, wandering bands of children, ranging in ages from 4 to 15 years, have been discovered by agents of the Department of Labor. They are being used by conscientious persons to raise funds, presumably for their benefit.

National action to protect this new group of "migratory children" is being asked for by Miss Grace Abbott, chief of the children's bureau, in her annual report made public yesterday.

INJURIES FATAL.

Woman Who Jumped From Hospital Window Died From Hurts.

OTTAWA, Dec. 7 (Canadian Press)—Mrs. Walter Brunette, aged 23, who, while suffering from temporary insanity crawled through a second story storm window of a maternity hospital here Thursday evening and jumped to the ground, died her Saturday afternoon. Her eight day old infant son is alive and well.

FOR SALE BY TENDER

HOUSE AND 14 ACRES IN THE

Village of Keene

Sealed Tenders addressed to the undersigned, will be received up to and including Tuesday, December 15, 1925, for purchase of the estate of the late Elisabeth O. Moore. Property is situated in the Village of Keene, Ontario, and consists of a modern nine room brick dwelling with furnace; frame barn 35 x 40 feet standing on a good stone foundation, enclosing roomy stables with concrete flooring. There are 14 acres, more or less, of good clay loam, a good bearing orchard, two wells and one cistern.

Terms cash. Highest or any tender not necessarily accepted. For further particulars apply to

J. J. Moore,
Keene P.O., Ontario.

ed-23.28.30.7-3178

IT PAYS TO ADVERTISE

FINE CONCERT IS GIVEN BY BAND OF REGIMENT

First of Winter Series Held Sunday Night at Campbellford.

GOOD PROGRAMME.

Regent Theatre Well Filled With Appreciative Audience.

CAMPBELLFORD, Dec. 7. — Augmented in numbers and with an entirely new programme that showed careful practice and training, the Northumberland Regiment Band gave their first concert in the Regent Theatre Sunday night to a large audience. After the holiday season one of these popular concerts will be given on alternate Sunday nights, the proceeds to be devoted to the upkeep of the band, purchasing new music and the like, as the organiation, all the members of which are volunteers, has no other source of income and receives no assistance from the town except the grant made by the Council to pay the salary of the bandmaster.

Bandmaster Pearson aims to keep the band up to full strength, and to infuse some new blood into it, besides, by having new recruits. He has 14 pupils in his class at present, all doing well, and some of these young players made their first public appearance last night, and by their performance reflected credit upon themselves and their teacher. The veteran members are as efficient and devoted to their art as ever.

Major J. M. Bygott, who presided, asked the public to extend to the band their support and sympathy, as it was an organization of which the town had every reason to be proud. He said the thanks of the band was due Capt. Hyland, proprietor of the Regent, for his generosity in allowing the free use of his theatre for these Sunday night concerts, a policy which he has followed since the entertainments were first held two years ago.

The band was assisted by Campbellford's accomplished vocalist, Mr. William Collison, who is always a favorite with the local public and who rendered with his usual artistic skill two numbers, "The Star of Bethlehem" and "The Holy City." The singer was encored both times, and responded with "The English Rose" and "The Queen of Angels," selections of high musical merit. Mr. Collinson's son Arthur, one of the juvenile members of the band, accompanied his father on the piano.

The band introduced two novelties that were much appreciated. One of these was "The United Empire," a march, giving the national songs of the different overseas Dominions belongings to Great Britain, and the other selection, never before heard here, was "Round the World," which brought in the National Anthems or favorite songs of the principal countries in the world, in true neighborly spirit, beginning with "Yandee Doodle," and appropriately winding up with "Home, Sweet Home," the song that has been translated in so many languages that it has become cosmopolitan in its scope.

The other numbers on the programme were "La Dramdeine," "Battery O," "The Glencoe," "Abide With Me," and God Save the King.

LOST

Alice M. Corbett, of Utica, N.Y., who wandered away from Smith College, Northampton, Mass., while her mind was temporarily affected on November 13th and has not been heard of since.

FOUGHT IN MOROCCO.

Prince Aage of Denmark, nephew of the late Queen Alexandra, and a brother of Prince Eric, who married Miss Lois Booth of Ottawa, has just arrived in New York after fighting against the Riffs in Morocco with the French forces.

MILLBROOK MAN DIES SUDDENLY

Thomas Bowers Dropped Dead on Street on Saturday.

HEART FAILURE.

MILLBROOK, December 7. — Thomas Bowers dropped dead while on his way from work about six o'clock on Saturday evening.

He had been employed with other men in laying a water main up Collin's lane, and had left work apparently in his usual good health, but was evidently overtaken with heart failure while walking out Tupper street to his home near the C.N.R. track, just north of Dawson's crossing. Mrs. Weston Fallis found him collapsed on the sidewalk between I. M. Nattrass' and J. W. Gardiner's residences. Help was summoned but nothing could be done as he had evidently died when the collapse occured.

Deceased was between 55 and 60 years of age, and had lived in Millbrook for over 20 years. His wife and daughter have been away for some time and had not returned when Mr. Bower's sudden death took place. They were expected to reach here on Sunday when funeral arrangements were made.

Sidelights on People

To those of us who have been worried by the fact that the sun is some day dut to run out of heat, light and power—and who is there who has not been a trifle upset by this possibility?—there is great comfort in the words of Charles Nordmann, well-known French scientific writer.

Scientists' predictions that in a few million years or more the great blazing ball in the heavens will be as dark as an Ethiopian in a coalbin at dusk cause a universal feeling of uneasiness, and were it possible, many would no doubt take out insurance against such a catastrophe.

Mr. Nordmann, however, is very reassuring. He admits to begin with that our sun will no doubt play out after some millions of years have passed, and regretfully decides that there is very little we can do about it. His later revelations indicate that we won't need to evolve any system for lengthening its life.

After wading through a mass of highly involved and thoroughly technical matter, Mr. Nordmann's assertions seem to boil down to the theory that the energy which is constantly radiating in all directions will eventually bring about the rebuilding of another celestial body to replace the one that has worn away, and that, in the matter of suns, the world may pass eternally through the same phases and, like the phoenix, rise again and again from its ashes.

* * *

Like the crocuses in springtime, the first snowflakes in the fall and new hats at Easter, the question of paying the wives of the country regular salaries bobs into prominence periodically.

This time, the prominent talker who has resurreeted it is W. A. Johnson, president of the Laundry owners' national association.

On Mr. Johnson's "Weekly payroll of the 1,000,000 wives and home managers would be 170,000,000 at $15 a week each. Wives would be paid $17,000,000,000 a year for their services if they were put on salary."

Setting the weekly stipend at $15, Mr. Johnson offers his total figures as a staggering sum. But, under the present system, the chances are that the sum the wives of the continent collect each week from the husbands whom and whose homes they manage, is easily twice as stupendous.

Now that Mr. Johnson has finished these calculations, he might figure what the gentlemen employed in every branch of every trade, profession and occupation would receive each week were each man to be paid exactly what he thought himself to be worth.

If you want to present a set of figures that are truly staggering, Mr. Johnson, here's your chance.

* * *

Of late Napoleon has been slipping. He does not to-day stand out as heroically, and majestically in the average mind as he formerly did. Even among lunatics it is no longer as fashionable to imagine yourself Napoleon as it once was.

Consequently friends of the well-known Corsican are doing their level best to boost his reputation in other ways. Paris guides are among the sincere admirers who are laboring in his behalf.

A few days ago, when a tourist was being shown over the late warrior's home in Malmaison, his curiosity was aroused by two white knobs which showed plainly in a painting of the first emperor as decorations on the imperial chair of state.

"Napoleon," said the cicerone, with an ultra-ultra display of pomposity, "was not merely a great soldier and a great statesman. He was also a great inventor. Those round white balls commemorate the fact that Napoleon invented billiards."

* * *

One hundred and sixty thousand campfire girls are about to indulge in a crusade. Its aim is to eliminate the word "flapper" as sodious and unfair and substitute instead the term "modern." Colleen Moore is to lead them in this great drive.

It is still too early to register a definite opinion on the matter, but it is certainly possible to give a verdict which is partially in their favor. Colleen more has shown that she for one should certainly not be listed as a flapper but as a movie star with a keen eye on her own publicity interests.

* * *

Chiropractors of the dominion and all other countries, principalities and incidental communities are now confronted with the opportunity of a couple of lifetimes.

Tht celebrated Sphinx of Giza, now believed to be between 5,000 and 6,000 years old, is having trouble with her—or his—back.

As a matter of fact, it's cracking.

THE ORACLE

This day we fashion Destiny, our web of Fate we spin.
—Whittier.

Fixed fate, free will, foreknowledge absolute.
—Milton.

Do you believe in the scientific determination of destiny?

Have you studied the intricate but exact science of number, color, and name vibration?

Or are you among the back numbers who class modern science with palmistry and mere fads?

Whatever you are, you will be interested in this.

The Examiner has secured the services of a local expert in the science of drawing from a few basic facts a great amount of information that will be helpful and interesting to you. This gentleman, and who for obvious reasons desires to remain anonymous under the pen-name "The Oracle", has made a deep study of the science. It is a fascinating study, founded on facts that no one can dispute. It is one of the oldest of the sciences, revived through much reading and application to ancient tables and writings.

And the knowledge of the ages is offered to Examiner readers free of all cost.

All You Must Do

is fill in the attached form and mail it to "The Oracle", The Examiner Office, 419 George street, Peterborough. Give a pen-name for use in The Examiner, or, if you desire a more complete reading, enclose a stamped envelope.

Please note that full information can be based only on the complete particulars, but if for any reason you desire to omit any of these, a partial reading will be given. Here is what is offered:

When full particulars are given:

The signifcance behind your name; paths to follow to secure success; how you must act to gain happiness; whether the date named is an auspicious one on which to take an important step; your particular color; where to apply your efforts and where you will best succeed.

When only name is given:

The significance behind your name; paths to follow to secure success; gain happiness.)

When only birth date is given:

How to gain spiritual and material success; the measure of your force and power; and by what color you are influenced.

When only full name and a particular date are given:

An analysis of the day, with a direction as to how best to apply your efforts. It is better to state briefly the purpose when seeking advice of this kind.

Please Remember

that the full name and full date of birth must be given, such as: "John Robert Doe, 12 March, 1899." In seeking advice on a particular day, state the date, month, and year.

And Take Warning

that "The Oracle" will not sugar-coat his pills. If you desire only pleasant things brought to your attention, do not send your inquiries to him. If there is a warning to be issued, "The Oracle" will give it; if there is a bad trait to be corrected, "The Oracle" will warn you of it.

No full names will be printed in The Examiner, only initials or pen-names as given being used. And any informaton given to "The Oracle" will be kept confidentially. Replies will appear the day after the inquiry is received. Here is the form:

Full name .....

Birth date: (day) .....(month) .....(year) .....

Would the following date be an auspicious one for me to enter into an mportant transaction or engagement?

(day) .....(month) .....(year) .....

Reports To County Council

Report of the Standing Committee on Finance.

Your committee recommend as follows:

1. Moved by Messrs. Coughlin and Lillico that no more extra grants be made to High Schools for 1925.

2. Amendment by Messrs. J. Scott and Robb, that the matter be deferred for further discussion during this session

The motion carried.

3. Moved by Messrs. Strickland and Lillico that the sum of $400.00 be granted the Salvation Army Maternity Hospital.

4. Amendment by Messrs. Parker and Anderson that no action be taken.

The amendment carried.

5. That the Warden be authorized to proceed in the matter of securing admittance to a Sanitarium of the sick child now in the Children's Aid Shelter, referred to by the deputation, subject to direction of the County Solicitor.

6. Moved by Messrs. Strickland and Leah that the sum of $100.00 be granted to the Waterway Development Association.

Amendment by Messrs Coughlin and Clark that no action be taken.

Report of the Standing Committee on Church Property.

Your committee recommend as follows:

1 Moved by Mr. R. Scott seconded by Mr. H. B. Parker that the local Division Court Clerk be allowed to occupy the north room on the east side of the corridor running north from the main corridor on the main floor where entrance to the building is made.—Carried.

2. On motion of Messrs. Hawthorne and Strickland the purchase of a type machine for the Registry was authorized.

3. Moved by Messrs. Curtis and Rye that the chairman be authorized to procure an estimate of the cost of the changes suggested by the Prov. Inspector and Architect in the Registry Office; also procure plans and estimated cost of both Registry Office and County Court Clerk Offices in connection or adjacent to the Court House.—Carried.

4. That the Warden and Mr. Curtis accompany the chairman in securing estimates and plans for suggested additions to judicial offices at or adjacent to the Court House.

5. Moved by Messrs. Coughlin and Rye, that the purchase of an adding machine for the county offices be authorized, subject to satisfactory signed agreement with regard to the time of payment and all stands or equipment pertaining to machine furnished in stated price.

Such arrangement to be satisfactory to the Warden and Mr. Smithson coupling their signature.—Carried.

Report of the Standing Committee on Roads and Bridges:

Your committee recommend as follows:

1. That the report of the Chairman be received.

2. That the chairman and Warden meet the Reeves of Otonabee on a date fixed by the chairman at Deyells bridge (Otonabee) vested with authority to have such bridge sufficiently repaired to be made safe for present traffic.

3. That Mr. Lean have the old Depot bridge removed to the best advantage.

4. That the matter of Deer River bridge be referred to the January session, 1926.

Report of the Standing Committee on Schools:

Your committee recommend as follows:

That the committee appointed at the June session re school matters have added to their number Messrs. Lillico and Corkery, and report at the January session, 1926.

FOR BETER IRONING

When sprinkling tablecloths, an even dampness can be given the linen by dipping half of the cloth into boiling water, wringing as dry as possible and folding the wet side onto the dry side. Roll and wrap in a towel for two or three hours.

ASTHMA

Specialist Guarantees Relief

Dr. Platt's Rinex Prescription—a new internal treatment—allays violent spasms in 20 minutes and is guaranteed to bring full relief from chronic Asthma in 24 hours, or it costs you nothing. It's almost unbelievable—the speed with which Rinex Prescription curbs Asthma, Hay Fever, Colds and Catarrh. Sneezing stops almost at once. So why suffer when relief like this is right at hand. Money refunded if Rinex fails. Sold by all druggists.

Rinex

©C. Lab. Co. 1925

GIVES JUDGMENT

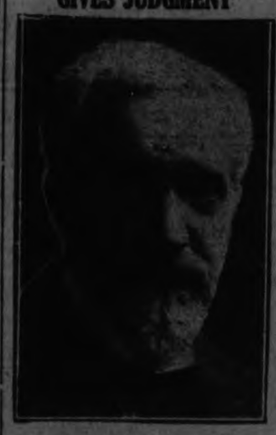

"There cannot be the slightest doubt that priority in the discovery of the liver substance that reduces blood pressure must be adjudged to Drs. A. A. James and N. B. Laughton, of the University of Western Ontario, at London," said Dr. A. B. Macaulium, professor of biochemistry at McGill University, with regard to the announcement made in Toronto by Dr. W.J. Macdonald, describing the discovery of the effects of liver extract in the reduction of blood pressure.

TERRIBLE DEATH OF YOUNG CHILD

Gloria Sutherland, 2, Drank Cresoline and Died From Burns.

TOOK FROM SHELF.

KITCHENER, Ont., Dec. 7 (Canadian Press) — Gloria Sutherland, one year and ten months old, daughter of Mr. and Mrs. Allister Sutherland, 38 Courtland Avenue, died in St. Mary's hospital Saturday afternoon at 2 o'clock from terrible burns, sustained when the child swallowed a quantity of cresoline, a poison twice as strong as carbolic acid. The child crawled up and got the cresoline from a shelf.

YOUNG FARMER HANGS HIMSELF

William Hall, 23, Found in Hay Mow—Had Been Apparently Well.

NO REASON KNOWN.

BROCKVILLE, Dec. 7 (Canadian Press)—William Hall, a young farm hand employed by Mrs. Joseph Grenham at Addison, committed suicide by hanging Saturday evening. He was 23 years of age and had been working for Mrs. Grenham for the past month. The young man appeared in his customary good health and no reason can be assigned for his act.

The body was found hanging in a hay mow. He was very well known throughout the district.

Beside his mother he is survived by four sisters, residing in the district.

Beside his mother he is survived by four sisters, residing in the district.

Besides acting as social secretary to Mrs Joseph Grew, wife of the under Secretary of State, acts also as social secretary of the British and German embassies in Washington.

Guard Against "Flu" With Musterole

Influenza, Grippe and Pneumonia usually start with a cold. The moment you get those warning aches, get busy with good old Musterole.

Musterole relieves the congestion and stimulates circulation. It has all the good qualities of the old-fashioned mustard plaster without the blister.

Rub it on with your finger-tips. First you feel a warm tingle as the healing ointment penetrates the pores, then a soothing, cooling sensation and quick relief. Have Musterole handy for emergency use. It may prevent serious illness. **The Musterole Co., of Canada, Ltd Montreal.**

MUSTEROLE
WILL NOT BLISTER

Better than a Mustard Plaster

New Series by WYNNE FERGUSON

Author of "Ferguson on Auction Bridge"

Copyright 1925 by Hoyle, Jr.

ARTICLE No. 16

An interesting experiment is being tried out by a local group of auction players. They meet once a week and each player keeps track of another player's losses by bad bidding or bad play. Before the loss is entered, the losing player has a right to justify his bid or play and the other three players decide whether or not he lost and the number of points. At the end of the game, all four players settle up their lost points with one another on the same basis as their trick score so that it is very much to their advantage not only to play well themselves but also to be on the lookout for bad bids or plays by the others. The writer has never heard of a better way to learn auction. About one hand in three causes a discussion so that practically every point of the game comes up for analysis during the evening's play. There are two drawbacks, neither of them serious: First, that the discussions take too much time; and second, that too much criticism may cause hard feeling among the players. These objections can be met by limiting the discussion of any one hand to two or three minutes and by an agreement that the arrangement terminates whenever any of the players lose their tempers. The writer would most strongly recommend a trial of this system to those players who play with one another fairly often. It will not only improve your play but also add to the zest of the game. Try it out and if any bids or plays come up that cause a serious difference of opinion, refer them to the writer and they will be published in these articles.

Here are two hands that were submitted for analysis by the local group who are trying out the system:

Hand No. 1

Hearts — A, Q, 8, 3
Clubs — A
Diamonds — A, 4
Spades — A, 9, 8, 7, 5, 4

Y
A B
Z

No score: Z dealt and bid one no-trump. What should A now bid with the foregoing hand? A should pass and open his spade suit. It is almost a certainty that he can defeat the no-trump bid. In this way he can score penalties and also his 100 aces. Any other bid with this hand is unjustifiable.

Hand No. 2

Hearts — A, 4
Clubs — A, Q, 9, 8
Diamonds — J, 8, 3
Spades — Q, 8, 6, 4

Z
B A
Y

Hearts — 9, 8
Clubs — 10, 7, 2
Diamonds — A, 4
Spades — A, J, 9, 5, 3, 2

No score: Rubber game. Z dealt and bid no-trump, A two hearts, Y two spades, B three hearts, Z three spades, A four hearts and Y four spades. B opened the jack of hearts and Z won the trick with the ace of hearts. Z now led the queen of spades and A played the seven. How should Y now play the hand? When A played the seven of spades Y knew that there were only two spades missing, the king and the ten. If B should hold both of them, he is bound to win one trick. On the other hand if B held the king alone, Y would gain a trick by playing his ace. The play is really a guess but Y should play the ace of spades hoping to drop the singleton king. If he doesn't, then he should play for the clubs and try to set a thirteenth club in Z's hand before he loses the ace of diamonds. If Y plans his play in this manner, he should only lose one spade, one heart and one club trick and, therefore, score game and rubber. As a matter of fact, B did hold the king of spades alone. If Y failed to play the ace of spades, B would have won the trick and led a heart which A would have won. The latter would now lead a diamond. Y must now lose a diamond and club trick so would fail to make his contract by one trick. This is a very instructive hand and should be carefully studied.

Answer to Problem No. 9

Hearts — 7, 2
Clubs — 10, 5, 2
Diamonds — K, 8, 7
Spades — J, 8, 7, 5, 3

Y
A B
Z

Hearts — A, K, Q, 9
Clubs — K, Q, 8, 7
Diamonds — A, 10, 9
Spades — K, 10

No score, rubber game. Z dealt and bid one no-trump, A and Y passed and B bid two spades. Z bid two no-trump, A and Y passed and B bid three diamonds. Z now bid three hearts, A passed, Y bid three no-trump and all passed. A opened the six of clubs. How should Z figure out the cards held by his opponents, both from the bidding and the opening lead of the six of clubs? How should he plan the play of the hand so as to score three odd, game and rubber? Z should figure B with at least five spades and five diamonds. If that is so A probably has only two diamonds and one spade. This conclusion is strengthened by the fact that he opened his club suit in preference to either of his partner's suits. On the first club lead B fails to follow suit, discarding a diamond. Z should now be able to figure out B's probable holding: Spades — A, Q, 9 and two small; diamonds — Q, J and three small and three hearts. If this analysis is correct, he can go game by winning the first club trick in his own hand with the seven of clubs and leading the king of clubs. A must win this trick, and it makes no difference what suit he leads back, Z must make game. Suppose he leads diamonds, Z should win the trick with the ace in his hand and lead the king of spades. B must win this trick and should then lead hearts. Z should then win the trick and lead two more rounds of hearts, taking all of the hearts out of B's hand. On the third round of hearts he should discard a spade from Y's hand. He should then lead the ten of spades which B must win with the queen. B must now lead either diamonds or spades, so that in either event YZ will only lose one more trick. Played in this way, YZ should only lose one club, two spades and one diamond trick, thus scoring game and rubber.

The Evening Examiner

PHONES—Editorial 1601. Business Office, 1600. Private Branch Exchange to all Departments.

The Examiner is a member of the Audit Bureau of Circulation.

The Daily Examiner, published every lawful evening, by The Peterborough Examiner, Limited. Office, 419 George street. $6.00 per year, delivered in city; out-of-town subscribers by mail, $4.00 a year.

The Weekly Examiner, published every Thursday. Subscription price $1.50 a year.

U. S. REPRESENTATIVES

Special U. S. Representatives—W. H. Stockwell, 639 People's Gas Building, Chicago Ill.

New York—Chas. P. Miller, 285 Fifth Avenue.

Advertising Rates on application.

R. H. GLOVER, Managing Director.

TUESDAY, DEC. 8, 1925.

THE LEGISLATURE MUST ACT.

One aspect of the question as to whether all vehicles travelling at night on the roads should carry lights that was not touched upon by the County Council in refusing to pass a bylaw in regard to the illumination of vehicles last week, was the legal side of the problem.

People who drive on the roads after dark without lights are not only inviting accidents and serious injury or death, but they may also be putting themselves in a position where they cannot successfully claim damages in the case of a collision.

In a recent action arising out of a crash between a motor car and a horse-drawn vehicle it was held that because the owner of the latter did not protect himself by providing lights for his vehicle he was negligent and therefore not entitled to damages.

The Provincial Legislature must deal with this question; it is of too much importance to be left to municipal authorities, most of whom are apparently not anxious to assume the responsibility for legislation of this type.

CATALOGUE VS. CITY.

There are so many reasons why Peterboro people should do their shopping in the stores of their own city that it scarcely seems necessary to mention them all.

Here, however, are eight that have been set out by the Chamber of Commerce as worthy of the consideration of every citizen:

1.—Peterboro stores will duplicate the prices of any responsible mail order house on goods of equal quality, in the same quantities and on the same basis of delivery and payment.

2.—Peterboro stores will be glad to extend the advantage of credit to responsible persons.

3.—Peterboro stores are close at hand. You can visit them and examine your purchases before investing your money. Another advantage catalogue buying does not offer.

4.—Peterboro stores will promptly remedy or make right any error or any defective article purchased.

5.—Through direct and indirect taxation they help support your schools, your churches and other institutions. No mail order house pays taxes of any kind here. Peterboro stores are entitled to your support.

6.—Peterboro stores offer a cash market for any product of your farm. It is this more than anything else, that gives your land its present value.

7.—Peterboro stores maintain a delivery service by motor truck in a broad area. You have no transportation charges to pay and you get your purchases much more promptly than you do from catalogue houses. And furthermore, you pay transportation charges buying from a mail order house.

8.—Every dollar kept in circulation in this community helps to increase property values. Every dollar spent outside of this community that could as well be spent here helps to build up some other community at your expense.

BETTER PROTECTION.

At their regular meeting last week the members of the Great War Veterans' Association endorsed the Examiner's suggestion that the guards engaged for duty at the civic swimming beaches should be young and athletic men, expert swimmers who could teach the art of swimming and at the same time ensure greater protection for bathers than is available under the present system.

This topic is not so unseasonable as it may seem, inasmuch as it should be considered by the Council early next year, and it is one of the issues on which aspirants for the Council might be asked to give their views.

At present the city fathers are apparently satisfied that they have done all that is expected of them when they have provided $20 a week per beach for "protection."

There are only two beaches and the season is not much over three months long, so that the expenditure involved in securing expert swimmers as guards would not be heavy—and the benefits arising out of such a policy would amply justify the added outlay.

Swimming as a recreation for young and old and for both sexes has come to stay, and it is a municipal responsibility to see that safe and adequate facilities are provided.

The providing of better protection is one of the first essentials, and should receive more attention from the Council than has hitherto been extended.

WOULD BE A LOSS.

Irrespective of their political affiliations, there are many people n Ontario, the Examiner is certain, who would be very much concerned if there should arise in the political developments in the Provincial field a set of circumstances that would cause the resignation of Hon. J. S. Martin, Minister of Agriculture.

Hon. Mr. Martin has already won for himself the reputation of being one of the best Ministers that has ever had charge of the Agricultural Department.

He has the confidence of the farmers of Ontario because of the fact that he has by his own successful career as a poultry man and general farmer demonstrated that agriculture in this Province can be made to pay handsomely.

When he speaks to rural audiences he speaks not as a theorist, but as a man who has proven the truth of what he says by actual experience, and Mr. Martin has the happy knack of being able to impart his message without undue boasting about his own success.

His handling of the apple situation this year and his constant endeavour to improve marketing conditions for farmers generally have helped to increase the Minister's prestige throughout Ontario, and if circumstances arise to bring about Mr. Martin's resignation both the Government and the Province will be the loser.

Men of his calibre cannot easily be spared from the public service.

IN THE HANDS OF THE VOTERS.

A vote is no good unless it is polled. Bad government can be ended and indifferent government can be mended by voting, not by complaining. A man may be doing his full duty as a breadwinner, as a neighbor, as a law abider, as a churchgoer, but he is not functioning as a citizen if he does not make use of his suffrage on election day. When two-thirds of the voters refuse to take part in the public business of choosing members for the City Council they really abdicate. They step down from the place they held in the rule of the municipal State and put the whole franchise in the hands of one-half of their number. The fewer the people who vote on election day, the less is the city insured against incapacity, neglect and improbity on the part of the elected, and the easier is it for insidious operations to be carried on against the city by scheming interests. When a large percentage of the total possible vote is cast, the hint is taken by the elected, and they take pains to give a good account of themselves. A meagre vote on election day usually means bad government for the whole year. If the history of Toronto's municipal administration were searched into it would be found, we are sure, that whenever there was a good turn-out of the electors on polling day the city fared not badly in the matter of government throughout the next twelvemonth. Nothing worse could happen to the government of a city than the majority's forming a habit of staying home on election day. In a series of years the voting minority would tend to fall under the control of sinister interests always at work. Having the loves and hates of those interests constantly impressed upon them, the remnant of the habitual voters would tend to fall into line and neglect the city. The call to make the vote a large one in the coming municipal election has provoked cursing in some quarters.

As a prevention of dereliction of duty in the matter of voting, some people advise that voting be made compulsory. People can be compelled to mark their ballots some way or other, but not to exercise their best judgment at the polls. Every person upon whom the right to vote is conferred is a free agent, and his voting must be a voluntary act if it is to be really a performance of a civic duty. Would it not be arbitrary to compel a citizen to vote when there is no candidate running for whom he has any preference or in whom he has any confidence? With compulsory voting should go wide latitude to the voter to nominate. If there is left to him the liberty to add names to those on the ballot paper, then it might not be unjust to force him to vote. The people of Toronto do not need the spur of compulsion to drive them to the polls. When they have given a little thought to the meaning of the suffrage and of the moral obligation to exercise it, they will, we believe, show themselves worthy of it.—The Mail and Empire.

UNEVEN EMPLOYMENT.

Secretary of Labor Davis, in his annual report on industrial conditions in the United States, refers to surplus facilities existing in certain lines of industry, making for overproduction and uneven employment, says the Hamilton Spectator. It is a permanent condition and one which receives a great deal of attention from economists and students of modern industrial methods; but beyond this academic interest, it seems impossible to find a satisfactory remedy. Why it should be impossible to do so it is difficult to understand. The condition is just as detrimental to the capitalists as it is to the workers, and it is undoubtedly a cause of serious loss to consumers. A system which is injurious to all parties alike, one would think, would be speedily rectified, and Mr. Davis does a public service in drawing attention to the matter. To take the industry most prominent in the public mind just now—the coal mining industry—Secretary Davis shows that in Illinois there are 338 shipping mines which are operated at an average of 139 days a year. If only 84 of these mines had worked 300 days a year, he states, they would have produced 5,000,000 tons more in 1924 than all the mines added together did working on part time. "Go down the line," says Mr. Davis, "and in nearly every industry you will find the same appalling state of affairs."

Mr. Davis' figures are challenged by some critics. The Wall Street News declares he is indulging in "sweeping statements which may be subject to challenge." If the Secretary's survey were taken strictly at its face value, says this authority, it would seem to be the better part of industrial wisdom for the steel, motor vehicle, rubber, machinery and various other businesses to declare a recess in plant construction. "Initiative toward increasing output and thereby lowering costs would be cast into the discard . The urge to sell more goods, a process which tends to lower prices to the consumers, would be dampened. Industry would be inclined to stand still." Though there is unquestionably much to support this point of view, it cannot be gainsaid that the results of over-production, followed as it is by periods of depression, are inimical to the best interests of society. The problem is a difficult one, but it should not prove insoluble. The coal mining industry furnishes a good—or, rather, bad—example of how not to do it. No doubt, coal is an exceptional commodity, and it might require, as the Wall Street News affirms, a "degree of vision and sagacity not yet attained by man to regulate the majority of the sources of production so that market requirements could be met at all times without an occasional overplus of factory and man power." Nevertheless, the effort is well worth making. The law of supply and demand is the fetish of all industrial operations. The ideal state would be when supply and demand are evenly balanced; too much of a tilt in either direction is always distressful and sometimes ruinous. Workers are so intent on improving their status and employers so busy piling up profits, that the eyes of both seem blinded to a possible improvement of the industrial system which would not only greatly benefit themselves, but would render an immense service to the public.

EDITORIAL NOTES AND COMMENT.

The battle in Bagot has been brief, but it cannot be said to have been quiet so far as oratory was concerned.

Your shopping days are numbered. Better clean up your list this week and avoid the last-minute rush.

There are some indications that the local mayoralty contest may develop into a free-for-all in which event there may be a dark horse entry to upset all calculations.

Queen's Park rumours add strength to the report of an election before long with Government control as the paramount issue.

— RADIO — PROGRAMS

MONDAY, DEC. 7

International Radio Programs

Ether's White-Caps

10:00 WEAF (492) New York—Grand Opera—"Rigoletto"—also WEAF, WOO, WCAE, WJAR, WEAP, WTAG.
10:00 KPRC (297) Houston—Knights of Columbus Band.
11:00 KTCL (306) Seattle—The Seattle Police Dept. Band.
11:00 WLW (423) Cincinnati—The Times Star Concert Orchestra Program.

Silent Stations Tonight

Eastern: CNRA, WFI, WGBS, WIP, WJY, WRC. Central: KFDM, KYW, WBBM, WBCN, WCBD, WEAO, WEBH, WGES, WGN, WHAS, WHT, WIBO, WJJD, WLIB, WLS, WMAQ, WMBB, WOC, WOK, WORD, WQJ. Western: KHJ.

EVENING CONCERTS

7:00 P. M.
WREO (286) Lansing. Speed Wagon Serenaders.
7:30 P. M.
WCAP (469) Wash. Vocal.
WBZ (333) Springfield. Capitol Theatre Orchestra.
7:45 P. M.
WGY (380) Schenectady. Studio Musicale.
WCCO (417) St. Paul. U. of Minn. Program.
8:00 P. M.
WSB (428) Atlanta. Musical.
WSUI (484) Iowa City. Musical.
WWJ (353) Detroit. A. & F. Gyrsies.
KDKA (309) E. Pitts. Rand Light Opera.
KFNF (266) Shenandoah. Smith-Belding.
8:15 P. M.
WNYC (526) N. Y. Special concert.
8:30 P. M.
WJZ (455) N. Y. Landay Hall.
WDAD (266) Nashville. Musical.
8:40 P. M.
WBBR (272) Staten Island. Vocal.
8:45 P. M.
WHA (536) Madison. Musical.
CFCF (411) Montreal. Studio program.
9:00 P. M.
WLW (423) Cincl. Feature orchestra.
WEEI (348) Boston. A. & F. Gypsies.
WEAI (326) Cincinnati. A. & F. Gypsies.
WDAF (366) Kansas City. Musical.
KGO (361) Oakland. Studio program.
WCAE (462) Pittsburgh. Blue Rambler Con. Orch.
9:10 P. M.
WCAU (277) Philadelphia. Musical.
9:15 P. M.
WRNY (258) N. Y. Music Travelogue.
9:30 P. M.
KOB (348) New Mexico College. Concert.
WFAA (476) Dallas. Vocal.
WOAI (296) San Antonio. Trio.
KFVE (546) St. Louis. Amusement Review.
WOS (344) Jefferson City. Musical.
KFAB (341) Lincoln. The Eastmen Kid.
WAHG (516) Richmond Hill. Synchrophrase Trio.
10:00 P. M.
KFKX (568) Hastings, Neb. Musical.
WABN (244) LaCrosse, Wis. Concert.
WCAE (462) Wash. Post hour.
WKRC (423) Cincinnati. American Legion.
KOA (322) Denver. Studio program.
WCCO (417) St. Paul. Classical.
WEAF (492) New York. Grand Opera.
WGR (319) Buffalo. Arts Club.
10:30 P. M.
WBAP (476) Fort Worth. Concert.
KNX (337) Hollywood. Town Crier of the Night Watch.
11:00 P. M.
WHN (361) N. Y. Organ.
KFRC (384) Los Angeles. Vocal.
KGO (361) Oakland. Arion Trio.
WBAI (326) Cincinnati. Community Night.
KFAU (278) Boise. Studio Program.
KSD (546) St. Louis. Steindel String Quartette.
KLX (509) Oakland. San Rafael M. A. Band Concert.
KPO (430) San Francisco. Organ Recital.
WLW (423) Cincinnati. Times Star.
11:15 P. M.
WRNY (258) New York. Radio Theatre Players.
11:30 P. M.
KFOA (454) Seattle. Rigdle.
KJR (385) Seattle. Post-Intelligencer.
12:00 Mid.
WDAE (274) Tampa, Fla. Slaate musical.
WHO (526) Des Moines. Organ.
KGW (492) Portland. Concert.
KLX (509) Oakland. Lake Merritt Ducks.
WHO (526) Des Moines. Organ recital.

FEATURE TALKS—SPORTS

7:30 P. M.
WEAR (576) Atlantic City. Little folks stories.
7:45 P. M.
WCCO (417) St. Paul. Farm Lecture.
8:00 P. M.
CFCF (411) Montreal. Bedtime. French and English.
WLIT (395) Phila. Argo waves.
8:15 P. M.
WBBR (272) Staten Island. World News
8:20 P. M.
WBBR (272) Staten Island. Bible class.
WEAF (492) N. Y. "Tower Health."
WGCP (252) N. Y. Hours of Health.
WOR (405) Newark. Al Reid's hour.
8:30 P. M.
WRNY (258) N. Y. Hugo Gernsback.
KFAU (278) Boise. Chamber of Commerce.
9:30 P. M.
KOA (322) Denver. Sandman's hour.
10:00 P. M.
KGO (361) Oakland. Educational Talk.
WEEI (476) Boston. Talk.
10:15 P. M.
KTHS (375) Hot Springs. Sports.

WANT TO DANCE?

(Name of orchestra is given.)

7:00 P. M.
WGY (380) Schenectady. WGY.
7:30 P. M.
KDKA (309) E. Pitts. U. of Penn. Address.
8:00 P. M.
WWJ (517) Detroit. Ford Motors.
8:30 P. M.
CFCF (411) Montreal. Mt. Royal.
KFNF (266) Shenandoah. Smith Belding.
9:00 P. M.
WKRC (550) Cincl. Dance.
WMCA (341) N. Y. Asbury Park.
WFBI (288) Camden. Dance.
9:30 P. M.
KPAB (341) Lincoln. Beiahawn.
WILAS (395) Troy. Wilson.
WMC (500) Memphis. Hotel Gayoso.
10:00 P. M.
WJR (517) Detroit. Geldbette's.
WOO (509) Phila. Ritz Carlton.
WRW (278) Tarrytown. Popular.
WBZ (333) Springfield. Reimen's.
WEEI (476) Cincinnati. Marimba.
10:15 P. M.
WAHG (516) Richmond Hill. Zimmerman.
10:30 P. M.
WJZ (455) N. Y. Waldorf Astoria.
WPG (500) Atlantic City. Dance.
10:35 P. M.
WLIT (395) Philadelphia. Ben Franklin.
11:00 P. M.
KTHS (375) Hot Springs. Rainbow Gardens.
WTAM (390) Cleveland. Royal Canadians.
WEAF (492) New York. Roosevelt.
11:30 P. M.
CFCF (411) Montreal. Mt. Royal.
WMCA (341) N. Y. Mahattan Serenaders.
11:45 P. M.
WRR (499) Atlantic. Radiorl.
12:00 Mid.
WRNY (258) N. Y. Owl Revue.
12:05 A. M.
WDAF (366) Kansas City. Nighthawks.
CFCF (410) Victoria. Crystal Garden.

(Copyright, 1925, by International Radio Programs, Chicago.)

CATTLE, GRAIN AND PRODUCE

Peterboro—Toronto—Montreal Winnipeg

STERLING RATES

MONTREAL, Dec. 6 (Canadian Press). — Sterling exchange rates were quoted here today as follows:

Sterling demand $4.84 7-8.

Sterling cables $4.85 1-4.

MONTREAL GRAIN AND PRODUCE

MONTREAL, Dec. 6 (Canadian Press).—The trade in cash grain in the domestic market was inactive, but the feeling was firm in sympathy with other outside markets and prices generally were firmly maintained with sales of odd cars of Ontario and Quebec No. 2 white oats at 53 1-2c, No. 3 white at 52c, and No. 4 white at 50c per bushel, extrack, and Ontario malting barley at 86 1-2c per bushel, ex-track, American No. 3 yellow corn sold at 95c, and No. 4 yellow at 93c per bushel basis track here.

The feature of the week in the fresh egg situation was the arrival of two cars of British Columbia fresh eggs of which the reported cost delivered was, extras 68 1-2c per dozen, and pullet extras 55 1-2c per dozen. The arrival of these eggs has had no appreciable effect on the condition of the market owing to the fact that supplies from the Province of Quebec and Ontario have continued exceedingly light with the result that the former met with a ready sale and the market closed strong at a net advance for the week of 5c per dozen.

One only new feature in the butter trade of late has been the purchase of several round lots of Australian butter which will arrive here between January 1 to February 15th, in order to meet the domestic requirements, as stocks of top quality Canadian creamery butter are small, and the current make for the balance of the winter will be light.

The tone of the market has been firm during the past week and prices show no important change.

Total receipts of cheese in Montreal for the week ending December 5, 1925, were 14,971 boxes which show a decrease of 6,191 boxes, as compared with the previous week, and an increase of 8,018 boxes with the same week last year. The total receipts from May 1 to date have been 97,557 boxes in excess of a year ago.

The movement of cheese for export account last week was of a very limited character owing to the fact that foreign buyers according to cable advices received were not disposed to operate to any exent and only sales of odd small lots were made and the market in consequence was quiet with Western October makes nominally quoted at 21 1-2c to 22c per lb., and current receipts at 18c to 19c per lb.

CHICAGO GRAIN

CHICAGO, Dec. 5 (Canadian Press).—Rapid new gains in price gave the wheat market here a flurried wind-up today. Late reports suggested further unfavorable crop conditions in Argentina, and with indications of active demand for cash wheat at Winnipeg and elsewhere many traders turned aggressively to the buying side in the final half hour. Chicago closing prices for the week were strong, 2 3-8 to 3 3-4c net higher, new style. Dec. 1.77 1-2 to 1.78, and May 1.72 3-8 to 173 3-4. Corn finished 3-8 to 1 1-4c up; oats at 1-2 to 3-4c advance, and provisions unchanged to 20c lower.

A THOUGHT.

THE CULT OF VIOLENCE.

(By Glenn Frank)

One of the puzzles of civilization is that modern men will still embrace the cult of violence and actually believe that mankind may be saved by force.

The cult of violence has a crowded membership recruited from all kinds and conditions of meh.

The men who believe that good is gained by war.

The men who dream of social salvation by revolution.

The men who make and break strikes by force.

Th men who guard righteousness with tar and feathers.

The men who play nurse maid to their neighbors' minds through censorships.

The men who become judge and executioner by self-appointment and travesty justice in lynching bees.

I have little faith that preachments on the immorality of violence will ever give us a less mob-minded society; the hope, if hope there be, lies through a slow realization by modern men that force is futile.

The perilous anarchy of the mob and the polite anarchy of the respectable club corner will disappear only when the masses and the classes alike realize that violence is a weapon that sooner or later turns in the hand of the man who wields it and stabs him to the heart.

I suggest four propositions that seem to me indisputable.

First, violence cannot protect institutions.

The violence of inquisition has never saved the church from heresy; the violence of czars has never saved empires from revolution; the censorships of statesmen have never saved nations from radicalism.

Second, violence cannot kill ideas.

An idea let loose in the world cannot be recalled. It has an immortality all its own. The man who thinks an idea may be imprisoned, but the idea he has thought will slip through the bars and fly on unseen wings through closed doors. Hemlock could kill Socrates, but it left his idea alive; the cross killed Jesus, but his idea went winging round the world.

Third, violence cannot terrify men into agreement.

The call of comfort is loud and men tend to grow soft under the smile of civilization, but the seeds of martyrdom are hidden in the most conventionalized. Men who are really aflame with a conviction will still face imprisonment and death for an idea.

Fourth, violence cannot destroy the morale of the determined.

Violence cements rather than sunders the opposition. Violence is not disruptive; it is cohesive. Violence from the outside forces men into a common centre of devotion.

Now and then, when we are not wise enough to devise a better method of managing human affairs, we may be driven to resort to force. This is no theoretical plea for non-resistance. It is simply a suggestion that we realize that violence never achieves more than fleeting and tentative triumphs.

Wise and Otherwise.

Manners must adorn knowledge and smooth its way through the world. Like a great rough diamond, it may do very well in a closet by way of curiosity, and also for its intrinsic value; but it will never be worn, nor shine, if it is not polished. —Chesterfield.

* * *

It is better to be envied than pitied. —Herodotus.

* * *

Gifts and alms are the expressions, not the essence of philanthropy. —Addison.

He makes a great mistake who supposes that authority is firmer or better established when it is founded by force than that which is welded by affection. —Terence.

* * *

Who is so deaf as he that will not hear? —Herbert.

* * *

It is the cause and not the death that makes the martyr. —Napoleon.

* * *

There never was in the world two opinions alike, no more than two hairs, or two grains; the most universal quality is diversity. —Montaigne.

* * *

Prejudice renders a man's virtue his habit, and not a series of unconnected acts. Through just prejudice, his duty becomes a part of his nature. —Bruke.

* * *

He who has lived obscurely and quietly has lived well. —Ovid.

BANKER REMANDED.

Harry Coffey Faces Four Charges of Bonds and Securities Theft.

TORONTO, Dec. 7.—(Canadian Press). — Arrested in Montreal and brought to this city, Harry Coffey, manager of a branch of the Imperial Bank at Schomberg, Ont., was remanded for a week when he appeared in the county police court Saturday morning before Magistrate T. W. Brunton. Bail of $10,000 was asked.

Coffey faces four charges of theft of bonds and securities placed with the bank for safe keeping.

The finest thing in the world to keep your stomach in tip-top shape is 15 to 30 drops of Seigel's Syrup in a glass of water. Any drug store.

SEVEN BUILDINGS BURN.

Fire Fighting Apparatus Could Not Be Obtained —No Wind.

KINGSTON, N.S., Dec. 7.—(Canadian Press)—Four residences, two stores and restaurant were destroyed by fire with loss of $55,000 Saturday. But for the absence of wind the entire village would probably have been wiped out owing to the lack of any fire fighting apparatus.

CROWN PROSECUTOR

Andrew MacMaster, former Liberal M.P. for Brome, is to be appointed crown prosecutor for Quebec.

SOUTH MONAGHAN FARMERS DEBATE

Decide Travelling Not More Educational Than Reading.

BAILIEBORO, Dec. 5. — The South Monaghan U.F.Y.P.O. Club held a debate and social evening on Wednesday evening.

The president, Roy Rutherford, occupied the chair and a splendid crowd of young folks were present.

The affirmative was taken by Dawson Rutherford and Emma Tate, and the negative was upheld by Edwin Hutchison and Evelyn Donaldson. The subject of the debate was, "Resolved, that travelling is of more educational value than reading." The debate was keenly contested by both sides and many excellent points were refuted and brought to light.

The judges, who were Miss Loretta Barnard, Messrs. Geo. Morrison and Wesley Bradshaw, gave their decision in favour of the negative, who won by five points.

During the evening a solo rendered by Miss Vera Bradshaw and a reading rendered by Miss Dorothy Hall, were immensely enjoyed, and the young folks did full justice to abundance of apples provided by the young ladies.

Willard Waterman acted as critic for the occasion and filled the position very creditably.

Miss Emma Tate and Sylvina Rutherford were appointed as delegates to attend the U.F.Y.P.O. convention to be held in Toronto next week.

Personals.

The members of the United Church Sunday school are preparing for their Christmas entertainment.

The many friends of Mr. Walker Barnard will regret to learn of his recent illness.

The members of the Peterborough U.F.Y.P.O. club are staging their play, entitled "Farm Folks," in Cameron hall on Dec. 15th.

W. Johnston, who has for the past few weeks been visiting in Toronto, has returned to his home.

AUTO RECOVERED ROBBERS ESCAPE

Relieved Taxi Driver of Money and Car at Brantford.

WOODSTOCK, Ont., Dec. 7. — (Canadian Press.)—Giving chase to an automobile suspected of carrying liquor and later found to have been stolen in Brantford on Saturday night local police recovered the machine on the provincial highway near Beachville within an hour of the time the warning of the Brantford police had been received. Observing the machine going through Woodstock, Inspector Milligan, local O.T.A. officer, followed in a taxi, but on overhauling his quarry on the highway was met with shots from the thieves' revolvers.

The gang consisted of a woman, who appared to be the ringleader, and two young men. After stopping their car the thieves abandoned it and escaped over the nearby fields and are understood to have returned to the city about midnight when they engaged A. W. Shaver, a local taxi driver, to convey them to Brantford. About four miles from Brantford on the provincial highway, Shaver felt a revolver thrust at his back and after being forced to hand over $25 and a gold watch he was ordered to get out of his machine. Brantford police subsequently found the taxi abandoned in that city while the car in which the thieves came from Brantford was returned to its rightful owner by the local police last night. According to Brantford police, the gang is known in that city and arrests in the case are expected.

CANADIANS HIGH IN CHICAGO SHOW

Divided Honors With United States' Exhibitors.

CHICAGO, Dec. 7.—(Canadian Press.)—A compilation of the distribution of honors at the annual International Livestock Exposition, closing Saturday, indicated that neither Canada nor the United States, the chief exhibiting nations had anything to be ashamed of.

The United States took the highest honor when the Iowa State College's Mah Jongg was acclaimed the grand champion steer, but the Canadians scored when the Prince of Wales' Shorthorn bull, King of the Fairies, won first honors as breeding animal.

In horse awards honors were about even. The United States took all honors in the swine exhibitions, but the Canadians countered by taking the honors in the sheep division.

Colonel Robert McEwen, of London, Ont., took one more prize than any other exhibitor. For the fourth time he won the Carload championship.

In the grain show an upset was recorded when a Canadian was dethroned after a five year reign by a new "Wheat King" from Fishtail, Mont., who, however, the Canadians claimed, exhibited wheat grown from Canadian seed. He was L. P. Yates.

Penniless Old Men

You know many of them—men who in their prime made plenty of money, but who spent as freely as they earned. Old age finds them in a sorry plight.

You don't expect to be without means of support when you grow old, do you? Neither did they. But you can escape their bitter experience if you will.

A few dollars saved each year and invested in an Imperial Endowment Policy will provide the means to keep you in comfort in your old age. Or it will take care of your family should death call you early.

To-day—while you are insurable—ask us to send you our free booklet which tells all about this endowment idea.

THE IMPERIAL LIFE ASSURANCE Company of Canada

HEAD OFFICE - - - TORONTO

L. W. SCOTT, Branch Manager
George & Hunter Sts., PETERBORO

224

PLEBISCITE IN BORDER CITIES TODAY ON PROPOSED BRIDGE OVER DETROIT RIVER

Attitude of People Sought on Project to Link the Ontario Border With Detroit—Municipal Elections.

WINDSOR, Dec. 7. (Canadian Press).—To-day electors of Amherstburg, Windsor, Ford and Tecumseh go to the polls. The biggest issue before them will be an informal question demanding an affirmative or negative answer in respect to their attitude on the bridge. If a majority votes "Yes," Joseph A. Bower will continue with his efforts to perfect a plan for constructing an international span between the Border Cities and Detroit. If the reply is unfavorable, he will accept it as an indication that the people are satisfied with present transportation facilities.

In Windsor the polls opened at 9 in the morning and close at 7 in the evening. People who do not reside in the city but who have stores, offices or other qualifications of the kind and whose names are on the list will be entitled to vote as there are no money by-laws up for consideration. Every elector whose name appears on the list will be entitled to express his opinion for or against the bridge. Only three ballots will be handed to each voter, one for alderman, one for school trustees and one for the bridge plebiscite. The Mayor, Water Commissioner and Hydro-Electric Commission received acclamations this year. Absence of a contest for the chief magistrate's post is expected to result in a light vote.

Ford's Ballots.

In Ford the polls opened at 8 in the morning and close at 7 in the evening. Electors are to vote on the bridge question, the general hospital by-law, for reeve, first deputy reece, second deputy reeve, councillors and school trustees. Only ratepayers may vote on the hospital proposition. Six candidates out of twelve must be chosen for the Council, and three out of six for the board of education. The Mayor of Ford, Cleveland Mousseau, was returned by acclamation.

In Tecumseh the polling hours are the same as in Windsor, from 9 a.m. until 7 p.m. Maurice Renaud was elected Mayor by acclamation to succeed Dr. Paul Poisson. There are five councillors to be elected from a slate of eight and the bridge plebiscite must be dealt with.

In Amherstburg the Mayor and Reeve were elected by acclamation. There is a contest for the Council as six members must be picked from a slate of 11. Electors of the town must also pass on the bridge proposition and on a by-law providing for purchase of the local electric light plant and substitution of Hydro power.

Some Elections Later.

In Sandwich and Walkerville nominations will be held to-day and the municipal elections will take place a week later. Both places will vote on the bridge plebiscite, and Sandwich will be asked to pass on the general hospital by-law. Other municpalities throughout the county of Essex vote on New Year's Day or on the first Monday in January as their councils decree.

In Windsor there are 12 aldermen to be elected from a slate of 27, and six school trustees from a field of 11. Only one vote will be granted on the plebiscite. If it were a money by-law ratepayers would be able to cast a ballot in every ward where they hold property.

SKATING AND CURLING FOR FIRST TIME IN YEARS ON PONDS IN THE MOTHER LAND

Supply of Skates in London Vanished With Saturday's Demand—Budget of Old Country News.

LONDON, Dec. 7 (Canadian Press)—All of England went skating yesterday for Britain's "starting Sunday" offered the finest opportunity for ice sports since the winters before the war. Freezing weather turned the English and Scottish lakes and ponds into rinks on which the skating and curling societies are holding the tournaments which they have had to postpone for the last six years.

Urgent messages have been sent to Switzerland and Scandinavia for skates and shoes to replace the stocks in the West End stores, which were sold out in a few hours Saturday.

A Dickens Christmas

LONDON, Dec. 7 (Canadian Press)—The annual Chritmas Fairy land, has appeared and the shops are thronged with women buyers, undismayed by the wintry weather, which augers an old-fashioned Dickens Christmas tide. From morning until night the West End shops are crowded, and the buying expeditions are swelling the overseas posts with gifts of all kinds.

The gifts include tons of Christmas puddings, which lack none of the ingredients that have made the English plum pudding famous.

Madame Tussaud's Revives

LONDON, Dec. 7 — "Madame Tussaud's" may yet furnish many a thrill to those who thrill at wax works. Fire last summer seriously damaged the famous show place, but its re-organization and re-opening are planned. Many of the figures did not succumb to the heat and the "Chamber of Horrors" escaped all damage.

Tax Amateur Sports

LONDON, Dec. 7—Seeking new sources of income tax, for the first time in the history of amateur sports, the organizations have been dunned by the authorities for taxes not only for 1925, but for the five preceding years. The St. Albans City and Cambridgetown organizations were the first to be taxed; the former was asked for £125. The tax officials do not allow for the capital expended on ground improvements.

Gales Delay Ships

PLYMOUTH, Eng., Dec. 7—Terrific easterly gales on the Atlantic are delaying in-coming vessels. The liner America, in a wireless message, reports fierce storms and furious seas. She is delayed 18 hours, and is expected to reach Plymouth this evening.

The Cunarder Antonia from Montreal, due here today, cannot arrive until Tuesday morning. The Holland-American liner, Rotterdam, making the longest eastbound trip, due Sunday morning, will not arrive until today.

OBITUARY.

RICHARD STRICKLAND.

LAKEFIELD, Dec. 7.—Mr. R. C. Strickland received news on Thursday of the death of his brother, Richard Strickland of Dakota. The late Mr Strickland left Lakefield many years ago, going to the United States where he has since resided.

Richard Strickland was the son of the late Colonel Samuel Strickland, the founder of Lakefield, and was born in Lakefield where he spent his younger days He built and, after his marriage to Miss Caddy, resided in the house on Chippewa street owned at present by Mr. J. R. Robinson.

R. C. Strickland is the only surviving member of Col. Strickland's family.

The record for high-jumping for a horse is 8 feet 13-16th inches, made by Great Heart, at the South Shore Country Club, Chicago, June 8, 1923.

A Severe Illness Caused Constipation

Mrs. Wm. Hill, Wapella, Sask., writes:—"Three years ago I had a very severe illness, and ever since I have suffered with constipation.

A few months ago a friend advised me to use

Milburn's

LAXA-LIVER PILLS

which I did, although not expecting any results, but I am pleased to say that since using them I have had perfect use of my bowels without any trouble or pain, and have never had bleeding piles since. Now, I never fail to recommend 'Laxa-Liver Pills' to all my friends."

Put up only by The T. Milburn Co., Limited, Toronto, Ont.

GERMAN CABINET RESIGNATIONS IN

Luther to Form a New Coalition Ministry in Germany.

BERLIN, Dec. 7 (Canadian Press)—President von Hindenburg accepted the resignation of the German cabinet which was handed him Saturday. The President requested Chancellor Luther to continue at his post. This means that the Chancellor will form a new ministry on a coalition basis, whose views will coincide with the policies and agreements entered into at Locarno and ratified at London, December 1.

The resignation of the cabinet was in accordance with the announcement the Chancellor made prior to the signing of the Locarno pact.

ACCLAMATION FOR BOYS' PARLIAMENT

James A. Forbes Will Represent Cobourg—Camborne Boy Elected.

COBOURG, Dec. 7.—James A. Forbes of Cobourg was elected by acclamation to represent Cobourg in the Older Boys' Parliament, when it meets next December at Queen's Park. Fred Ford of Camborne was elected to represent West Northumberland.

Actions Postponed.

The actions entered by Mrs. Delle Galvin against the town of Cobourg and by Mrs. Mary B. Longshaw against the Town of Cobourg, have been postponed until December 17. In the meantime the injunction to restrain the sale of furniture and goods for taxes stands.

TURKS WILL NOT YIELD CONTROL OF MOSUL TO BRITAIN, REFUSING TO BOW TO DECISION OF LEAGUE

Ottoman Delegate Declares Council of League May Only Mediate.

GENEVA WORRIED

Turks Affirm No War-like Intentions — Hope for Peaceful Solution.

GENEVA, December 7. Canadian Press. — Turkey will accept no decision concerning Mosul by the Council of the League of Nations which involves any abandonment of Turkish sovereignty there. This pronouncement was made by the Turkish spokesman last night, giving the Angora viewpoint on the dispute which divides Great Britain and Turkey and which continues to cause the utmost anxiety in Geneva.

In behalf of the Ottoman delegation, one of its leading members insisted that, despite the ruling of the world court of justice, Turkey was convinced that the council's only role in the controversy is that of mediator and that it has no power to impose its decision on the parties to the dispute. Hence, he said, the council should confine its endeavors to mediating between Great Britain and Turkey and finding a solution acceptable to both.

At all events, he continued, Turkey would not consider herself bound by a decision to which in advance she had not given adhesion.

Belongs to Turkey.

"The League of Nations is trying to build up international jurisprudence based on justice and equity," said the Turkish representative.

"Even the League Commission, which went to Mosul, reported that Mosul legally belonged to Turkey. It would therefore be a strange kind of justice if the council against our will, rendered a judgement whereby the sovereignity of Mosul would be handed over to Irak, which is under the mandate of Great Britain. The Turkish people would never stand for this, and we would never dare go home and tell them we agreed to such a thing."

The spokesman denied that Turkey had warlike intentions. He admitted that if the council's decision was against Turkey, Great Britain would possess the advantage of being in military occupation of Mosul. But he added: "We are there too," and continued: "That, however, does not mean that peace cannot continue for some time to come."

Sir Austen Chamberlain, the British Foreign Secretary and L. C. M. Amery, with numerous advisers, have arrived for the council, which opened its sessions to-day, though the Mosul question is not slated to come up before Wednesday.

British Silent.

The spokesman of the British delegation said that there was no statement to make as the British were waiting for a move from the council, which now must make its decision.

The council agenda contains 35 items, and the representatives of a dozen governments who have reached Geneva will appear as the questions affecting their countries come up for discussion. The Mosul sub-committee of the council met on Sunday and another attempt to bring Great Britain and Turkey together for direct negotiations seems a certainty.

RICE LAKE FROZEN; WOODCHUCKS OUT

Weather Anomalies Along the South Monaghan Shore.

BAILIEBORO, Dec. 27. —Although Rice Lake froze over on Friday, November 27, and the ice still remains upon the lake, still it does not seem as though winter is yet on hand. During the recent warm days there have been reports of wood chucks once again coming out around the edge of their dens, and the other morning while W. Barnard was cutting wood in his bush, he killed a huge grass snake which was quite lively.

The majority of farmers have their cattle on pasture during the day time, but in the majority of cases they are stabled at night.

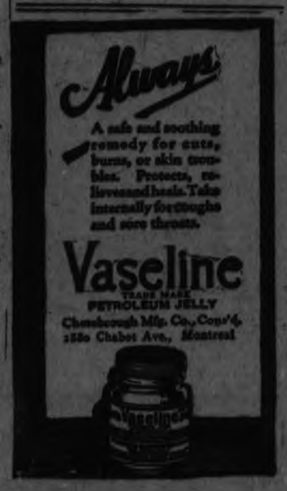

TWO FIREMEN KILLED.

Two Others Injured By Falling Wall.

BUFFALO, N.Y., Dec. 7 (Canadian Press) — Two firemen were killed instantly and two others were seriously injured when a section of brick wall fell while they were fighting a fire Saturday at the plant of the Buffalo Body Corporation in Smith street.

The dead firemen are Michael Schmidt, 50 years old, and Captain M. J. McCarthy.

The fire started in the dry kiln. The firemen had placed a ladder against the one storey brick wall next to the kiln and were playing a stream of water on the interior when the wall crumbled.

The loss is placed at $150,000.

PRESENTATION TO MANVERS COUPLE

Mr. George and Miss Hannah Sisson Are Moving to Bethany.

BETHANY, Dec. 7.—On Wednesday evening the friends and neighbors of Mr. George and Miss Hannah Sisson gathered at their home on the 8th Line, Manvers, to spend one more social evening with them before their removal to their new home in the village. A beautiful bronze Coleman table lamp was presented to them during the evening, while Mr. Ernest Beer voiced the feelings of the gathering towards their removal, although not so far away, but what some one of them might be seen daily. After the presentation a good time was spent in games and conversation and bountiful provision was made for an appetizing lunch by the ladies of the party. Mr. Sisson and his sister expect to move to the village this week, having purchased Mr. Geo. McCartney's house on Main Street.

The programme of the Young People's League on Wednesday evening was in charge of Miss Verna Belle Lee, first vice-president. Rev. A. Poulter took the topic, while readings, songs and a contest all helped to make a very interesting programme.

Mrs. Geo. Twigg left on Wednesday evening for Peterboro, where she intends to spend the winter months with her daughter, Miss Pearl Twigg. Mrs. Twigg has closed her home here in the village for the time being.

Mr. and Mrs. John Sisson spent Wednesday evening in Peterboro visiting friends.

Mr. Fred. Arnott of Fleetwood was in the village visiting his mother, Mrs. S. Arnott, on Thursday.

Mr. and Mrs. Clarence Neil motored to Peterboro on Thursday on business.

Mr. Harry Johnston was a visitor to Peterboro on Friday.

Mrs. F. C. Dawe spent Friday in Peterboro.

Mr. Joe Johnston of Springville was in the village on Friday calling upon friends.

OPPONENTS IN BAGOT

(Continued from page 1.)

in 25 out of the 45 polls, Mr. Fauteux leading in 20. The chief source of the Liberal lead were Acton Vale, where Mr. Marcile resided, the village and parish of St. Pie, Ste. Christine, St. Dominique, St. Andre, Upton Village and St. Ephrem. Chief strength of the by electing a Conservative represen- St. Theodore, St. Nazaire, St. Hugues village and St. Simon.

A lively issue in the campaign was the declaration of Mr. Meighen that were Canada threatened with another war, he would not send Canadian soldiers overseas without prior consultation of the people. Conservatives pressed the declaration as removing any cause for disquietude in Quebec, and urging that Canada should now go ahead with settlement of internal problems. Liberals attacked the declaration on the ground that it was only intended for the Bagot by-election.

Mr. Cannon recalled the "tears and groans" of conscription days in his criticisms of Mr. Meighen. When some boys interrupted at St. Rosalie, another Liberal speaker expressed the hope that they would not be of military age if another war broke out with Mr. Meighen in charge of the country's administration.

The Tariff Issue

Mr. Fauteux advocated the home market for Canadian products. Under present conditions he argued, competition from the United States was ruinous. He asked if Bagot did not wish to participate in the coming Conservative administration by electing a Conservative representative. He put the question: what value had the solid bloc been to Quebec? Premier King, Mr. Fauteux said, has sacrificed merely Quebec to capture the votes of Western Progressives.

Mr. Morin said he had repeatedly put the question why Mr. Fauteux had left his old chieftain, Mr. Bourassa, but had not succeeded in getting a reply. Mr. Fauteux' only answer, Mr. Morin added, was that he was still an anti-imperialist. Why, in his committee rooms in the general elections, had Mr. Fauteux hidden the portrait of Mr. Meighen beneath that of Mr. Patenaude? and why, when Mr. Bourassa attacked Mr. Meighen's declaration in regard to war participation did Mr. Fauteux now defend it?

Speaking on the Conservative side, F. G. Coffin of Montreal said that Mr. Fauteux had always been opposed to Imperialism. Mr. Coffin argued that Mr. Meighen's declaration on war participation was a continuation of the policy of Cartier and MacDonald who had refused to send Canadian forces to foreign wars. That was the policy of the Conservative party. Sir Wilfrid Laurier had abandoned it with his naval scheme.

Liberal Since 1898

Mr. Cannon defined the Liberal party's policy on war participation as (1) no participation unless the interests of Canada were directly concerned; and (2) no participation unless parliament had given its consent. The greater number of Liberals were, furthermore, opposed to compulsory military service.

Bagot has been Liberal-since 1898 when Mr. Marcile captured it from the Conservatives with a majority of 47. Since then, Mr. Marcile's majority varied from 95 in 1911 to 3,226 in 1917. Previous to 1898, from confederation on, the constituency was consistently Conservative.

HALF MILLION FIRE.

Three Business Blocks in Ohio Town Burned.

PORTSMOUTH, O., Dec. 7. — (Canadan Press.)—Fire early yesterday destroyed three of the largest business blocks in Portsmouth, causing a loss estimated at more than half a million dollars.

The fire started in the Masonic Temple building and spread from there. The Masonic Temple and other buildings and their contents were destroyed.

Sparks were carried by a high wind and caused a number of smaller fires to buildings nearby.

CONFESSED MURDER

Albany Alderman Had Covered Up Crime.

ALBANY, N.Y., Dec. 7.—(Canadian Press.)— Albert Devine, 44, former alderman of this city, was arrested on a charge of murder after he had confessed, according to police authorities that he had killed his wife with a hammer and buried her body under the porch of their home. The crime was committed during a quarrel on September 6, but Devine managed to divert suspicion until now by saying that his wife had left him.

SEASON'S CROP LOST.

Fire of Unknown Origin Razed Farm Buildings to the Ground.

BROCKVILLE, Dec. 7.—(Canadian Press).—Barns and outbuildings on the farm of William T. Hale, Forfar, were destroyed by fire of an unknown origin which broke out at one o'clock Saturday. Of his 22 head of cattle in the stables, but seven were saved and in addition a number of hogs, all of the season's crops and poultry were lost. Very little machinery was saved. Partial insurance was carried.

Rheumatism

Torturing Pains and Swollen Joints Vanish When Rheuma is Used or Money Refunded.

If you want relief in two days, swift, gratifying relief, take one teaspoonful of Rheuma every night and morning.

If you want to dissolve the uric acid poison in your body and drive it out through the natural channels so that you will be free from rheumatism, get a bottle of Rheuma from your druggist at once.

Rheumatism is a powerful disease strongly entrenched in joints and muscles. In order to conquer it a powerful enemy must be sent against it, Rheuma is the enemy of rheumatism—an enemy that must conquer it in every instance or money will be refunded.

Rheuma contains no narcotics—is harmless and thoroughly reliable because it is the one remedy that has relieved the agonizing pains of rheumatic sufferers who thought nothing would give relief. It should do as much for you. McDermid and Jury will supply you on the no-cure-no-pay plan.

Bronchitis More Than a Cold

Often develops rapidly into pneumonia—relief is found in Dr. Chase's Syrup of Linseed and Turpentine.

Any cold is serious enough when its dreadful possibilities are considered, but when there is soreness or tightness in the chest and a dry hard cough you can look for bronchitis, which is often confused with an ordinary cold.

It is usually known by aching limbs and body pains, chilly feelings, weariness and weakness, pain in the chest and a tight, tearing cough. Fever, dry skin, thirst, coated tongue and constipation are other symptoms.

Dr. Chase's Syrup of Linseed and Turpentine seems almost like a specific for bronchitis because it is so successful in loosening up the cough, aiding expectoration and preventing the inflammation from reaching the lungs.

WESTWOOD NEWS.

WESTWOOD, Dec. 5. — Mrs. James Bonar of Portland, Oregon, arrived this week to spend the winter months with her mother, Mrs. William Hutchinson.

The school was closed on Monday and Tuesday of this week, owing to the illness of the teacher, Miss M. Minton.

Mr. G. Bennette, B.A., of Norwood, was in the village on Wednesday.

Mr. and Mrs. William Dixon and Miss Lillian spent Sunday in Marmaro.

Mr. Edward Sargent has purchased a new driver.

Preparations for the Christmas entertainment and tree at the United Church are under way. The date is fixed for Wednesday, Dec. 23rd.

Mrs. Herbert Wessels of Wooler is visiting at the home of Mrs. W. Hutchinson.

Several from the village and vicinity attended the McMaster sale at South Dummer on Wednesday.

Mr. and Mrs. James Sargent spent Sunday evening the guests of Mr. and Mrs. Albert Elmhirst, of Indian River.

The Sacrament of the Lord's Supper was observed in the United Church on Sunday. The pastor, Rev. J. Archibald, officiated.

Mr. James Douglas and several of the family are very ill with pneumonia.

Mr. and Mrs. E. W. Sargent spent Sunday evening in Norwood.

Mr. Archer, of Peterborough, is visiting his daughter, Mrs. R. C. Brackenridge.

Rev. J. Archibald and Mrs. Archibald, also Miss M. Bryce, of Keene, were guests on Friday of friends in the village.

Mr. Gordon Manley was in Peterborough Saturday evening last.

Mr. William Nevins of Peterboro spent the week-end with his parents, Mr. and Mrs. Robert Nevins.

Friends of Mr. B. Cardwell, Jr., will regret to learn he is very ill.

Mrs. G. A. L. Humphries spent Wednesday with her daughter, Mrs. W. Wilson.

Mr. James White of Indian River was in the village on Wednesday evening.

We are pleased that Miss M. Hinton was able to resume her duties on Wednesday.

TRENT RIVER

TRENT RIVER, Dec. 7.—Mr. James Graham was taken away Thursday morning to a sanitarium for treatment. He has been ill and unable to work for a long time. Mr. W. C. Inkster was in charge of the invalid and returned home the same night.

Mrs. Hendren of Norwood is spending the week with her daughter, Mrs. T. J. Brown and family, Browning avenue.

Mr. and Mrs. Matt Greenly have decided to remain at their home for the present and not move to Havelock as expected.

Mrs. Stanley Carnrite is still ill and confined to bed but is slowly improving.

Mr. Joe Eakins has been indisposed and confined to bed.

A number of friends and neighbors of Mrs. Frank Pollock met at her home Friday afternoon for a quilting bee.

LAKEFIELD NEWS

LAKEFIELD, Dec. 7—Mr. J. W. Stuart of Peterborough was in the village on Tuesday.

Mr. James Robinson of Young's Point was called to the village on Tuesday by the critical illness of his daughter, Mrs. E. A. Watson.

Mr. R. C. Strickland, who spent the summer at Mount Julian has returned to the village for the winter and is at Hotel Lakefield.

Mr. C. Ridpath left this week for Toronto.

Mr. and Mrs. James Mahood are in Peterborough for the winter months.

Misses Verna and Dori. Burgess of Peterboro spent Wednesday night in the village with their parents, Mr. and Mrs. F. J. Burgess.

Mrs. W. Sherin was in Peterboro on Wednesday.

Mr. F. J. Burgess is confined to his home through illness.

Mr. and Mrs. B. Q. Dench were in Peterboro on Wednesday.

Mr. and Mrs. H.G. Fitzgerald motored to Peterborough on Wednesday.

TO LECTURE.

Lady Muriel Paget, wife of Sir Richard Paget and the mother of three charming daughters, who is coming to lecture on this continent. Her experience in Russia at the time of the world war will be recalled. She successfully led the withdrawal from Petrograd and from Kieff clear across Asia via Vladivostok, the very large outfit of doctors and staff of nurses and entire personnel of the Anglo-Russian hospitals and Red Cross societies, after the Bolsheviki dictatorate had established its reign of terror at Moscow.

FOWL SUPPER AND CONCERT, NORHAM

Good Programme Given and Large Sum Realized.

NORHAM, Dec 7.—The fowl supper served in the hall and the concert given in the United Church here recently was a splendid success. It was patronized by people from Campbellford, Warkworth, Morganston and Codrington. The proceeds amounted to $120.00.

The supper concluded at 8.15 after which the following program was rendered. Rev. J. F. Everson acted as chairman

Opening chorus—Church choir.

Instrumental duet — Mrs. J. ies Black and William Potter.

Duet—Mr. and Mrs. Richard Knight.

Recitation—Miss Flossie Everson.

Duet—Messrs. Lorne Darling and Clarence Massey.

Song—Mr. Fred H. Huycke.

Instrumental duet—Mrs. James Black and Mr. William Potter.

Reading—Mrs. Lorne Evans.

Duet — Mrs. William Grant and Mr. Fred H. Huycke.

Solo—Mr. Richard Knight.

Reading—Miss Laurel Arkels.

Instrumental duet—Mrs. James Black and Mr. William Potter.

"God Save the King."

NEW INCORPORATIONS.

Companies Chartered in This Week's Gazette.

OTTAWA, Ont., Dec. 7.—(Canadian Press).—The following incorporations are given public notice in this week's Canada Gazette: big Six Oil Company, with a capital stock of $250,000 in Saskatoon; the S.O.S. Manufacturing Company of Canada, $30,000, Toronto; Sunbeam Coal Company, $100,000, Calgary; Hare and Chase of Ottawa, $30,000, Ottawa; Dilecta Limited, $100,000, Montreal; Laperrelle Lumber Company, $30,000, Rimouski; Exchange Securities Limited, $15,000, Montreal; York Syndicate, $300,000, Montreal; Dippy Cone Company, $20,000, Winnipeg; City Chemical and Products Company, $50,000, Wininpeg; Wood, Mean and Paterson, $250,000, Toronto; Elgin Syndicate, $1,000,000, Montreal; Canadian Supermoulding Syndicate, $50,000, Montreal; McKnight-Oliver Holdings Company, $500,000, Hamilton.

TWEED NEWS

TWEED, Dec. 7.—About forty members of Tweed Rebekah Lodge were visitors at Madoc Lodge on Friday night when a banquet was held.

A large number enjoyed skating on Stoco Lake the former part of the week.

Preparations are being made to have the skating rink again.

Hospital for Sick Children

67 College St., Toronto, 2, Ont.

Christmas, 1925.

Dear Mr. Editor:—

This is the fiftieth year—the semi-centennial of the Hospital for Sick Children. It is the Golden Anniversary of an institution which started out in 1875 with a six-bed equipment to cure children medically of their illnesses and to rid them surgically of their disabilities. Fifty years have passed and the tiny hospital has grown into one of the greatest institutions of its kind in the whole world.

The people of this province demanded this service — and they have made it possible by their Christmas Time gifts. They are rewarded by the knowledge that thousands of Ontario children will grow up into manhood or womanhood blessing the "little blue cots" wherein they were restored and strengthened to play a full part in the battle of life.

To win back health for six thousand boys and girls was the measure of the Hospital's ward-service alone this year. Besides that there were over half a hundred thousand attendances in the Out-Patient Department, where the less serious cases are treated. All this costs a great deal of money, even though the doctors give freely of their skill and the nurses of their care. There is board and lodging and laundry to be provided, besides the best that can be procured in the way of all the medical and surgical supplies required to treat the myriad ailments and accidents to which children are subject.

In order to maintain its high standard of efficiency and also to widen the scope of its service through clinics conducted all over Ontario, the Hospital is compelled to borrow heavily during the year. On the occasion of its fiftieth Christmas an appeal is made to the public for the funds which will allow the Hospital for Sick Children to enter upon its second half-century of service with its courage renewed by a credit balance in the bank.

It is indeed a noble cause which I feel sure you will cordially commend to your readers.

Faithfully yours,

IRVING E. ROBERTSON,

Chairman Appeal Committee

Note—This Hospital does not receive an appropriation from the Federation for Community Service Drive.

DOCTORS ORDER SEA OUTING FOR KING ANNUALLY

Mediterranean Voyage Last Spring Sustained His Majesty's Health.

NEEDS NEW YACHT

London's Damp Winters Affect King George's Weak Lungs.

LONDON, Dec. 7. — (Canadian Press.)—King George will have to leave his Island domain for a two months' sea trip every year, his medical advisers have decided.

The Mediterranean trip which the King took last spring, will be necessary for the good of the regal health, the physicians believe. His Majesty has weak lungs, which with the approach of three score years are affected by the damp London winters.

The problem of building another royal yacht to replace the obsolete Victoria and which is far from a satisfactory sea cruiser, is again being considered. The King was about to build a new sailing cruiser when the war opened and since then the Victoria and Albert has been tolerated in the interests of royal economy.

Queen Mary, as is well known, is not a good sailor and the few trips which have been made in the Victoria and Albert have been hard trials to her.

The history of the royal yachts has been an unfortunate one. Queen Victoria's first yacht, the "Osborne," was a good sea boat but had cabins which the Queen said "would have disgraced a merchant man," and she ordered the "Victoria and Albert." King Edward soon realized its drawbacks, and built the "Alexandra" which, however, was never popular with the royal family and, like the "Osborne," was sold.

It is rumored that the new yacht will be the most palatial cruiser ever built in Great Britain.

ALLENBY ON TOUR.

Will Visit Canada Under Auspices of Educational Council.

VICTORIA, B.C., Dec. 7.—(Canadian Press).—Field Marshall Viscount Allenby will make a tour of Canada early in the new year and will reach Victoria in March, it was announced last night by H. Charlesworth, chairman of the local committee of the National Educational Council, under whose auspices the noted British soldier will make his Dominion visit.

When You Feel a Cold Coming On

Take Laxative **Bromo Quinine** tablets

to work off the cause and to fortify the system against an attack of Grip or Influenza. A Safe and Proven Remedy. Price 30c.

The box bears this signature E. W. Grove

Made in Canada.

WEAR A WORLD FAMOUS

GOSSARD

UNRIVALLED FOR STYLE
UNEQUALLED FOR VALUE

Gossards are made for all types, all purposes, all ages. Whether for indoor or outdoor wear in any climate whatsoever, there is always a suitable model in the Gossard range.

World-wide success not only indicates super-excellence of design, fit, appearance, and wear with comfort, but it also means an ability to offer values absolutely unequalled. At whatever price you wish to pay, a Gossard will give you better style, a more comfortable fit, better materials and longer wear.

The cut above shows a wonderful Gossard model that is easily and quickly put on, and gives beautiful smooth lines to the figure. The lower part is made of fancy broche with wide section of an excellent quality elastic over the hip, and a five-inch gore at bottom in centre front. Color, Pink. Sizes 26 to 40..... **$10.00**

The illustration above gives you some idea of one of the most favored Gossard models. It shows the Gossard elastic step-in. This corset is made of a heavy hand-woven surgical elastic combined with fancy brocade at side and back. It has two pairs of hose supporters. It comes in a dainty shade of Pink, and in all sizes. Price..... **$7.50**

THE HALL STORE
GOSSARD BRASSIERES

The brassiere has become an indispensable part of the well-dressed woman's costume. We handle these in styles both plain and ornamental. Some are of cotton, some brocade, others or plain silk. Every garment is a guaranteed fit and the best of it's kind..... **85c to $4**

Come in and see the Lavender Line Underwear

We would like every woman to see for herself the many charms of this delightful new underwear. Many satisfied customers are already wearing it and we have yet to hear the first complaint or criticism of fit or fabric.

Woods Lavender Line Underwear makes a Welcome Christmas Gift

We stock it in the wool, cotton, union, and silk garments. For the splendid quality, the prices are low.

SILK KNIT VESTS.....	$1.75
BLOOMERS, ...	$2.50
FINE SILK VESTS.....	$2.00
MATCHING BLOOMERS.....	$3.25
DRESS SLIPS AT.....	$2.75
STEP-IN SILK COMBINATIONS..	$3.00

HALL STORE

In Peterborough Churches

THE CHURCH OF THE IMMACULATE CONCEPTION

Rev. Monsignor McColl and his parishioners celebrated yesterday, the eleventh anniversary of the dedication of the church of the Immaculate Conception. The early masses in the morning were featured by the large number of communicants, and vespers by the presence of His Lordship, Bishop O'Brien, who recalled some of the religious aspects of his recent trip to Europe, referring especially to the shrine of the Immaculate Conception at Lourdes. The Catholic doctrine that the mother of Jesus had been born without original sin had always been taught by the Church, His Lordship said, but it was not defined as dogma until it was challenged by unbelievers. The history of Lourdes, the miracles that authenticated the statements of the little girl Bernadette, of her visions of the Virgin Mary on eighteen different occasions, the religous atmosphere of the place, and the legions of pilgrims from all parts of the world, were told by Bishop O'Brien. His Lordship dwelt upon the historic landmarks of the early days of the Church in Rome, where the first Christians endured successive persecutions and martyrdom, was the price of faith in Jesus.

Monsignor McColl was assisted last night by Rev. J. J. O'Brien as deacon and Rev. J. V. McAuley as subdeacon. Father Costello and Father Maher were also present.

ST. PAUL'S PRESBYTERIAN CHURCH.

(Contributed).

A special feature of last evening's service at St. Paul's was an attendance of between 60 and 70 in the choir. Of this number a choir of over 40 men occupied the choir seats, while the women members of the choir sat in the front seat of the gallery. In one or two of the numbers by the choir certain lines were sung only by the women, the responses being made by the men. This proved very effective. Considering that the men's choir had received only a few short periods of instruction, the singing, under Mr. Chenhall's direction, was remarkable, and it is anticipated that it will be called upon for further assistance during the winter.

Rev. Wm. Allan gave one of his gripping evangelical addresses on the subject, "What everyone wants, may have, but will not take." His text was the Lord's words, "And ye will not come to Me that ye will have life," St. John v., 40. Mr. Allan showed that Christ had just performed a miracle of healing at the Pool of Bethesda. He was hated for this by the religious leaders of the Jews who were seeking to kill Him. These leaders were sticklers for law and order. They objected to the miracle of healing because it had been done on the Sabbath Day. One of the things which make Christian workers tired in well-doing is this reverence to the past and the handicap it places on the present which is as much in evidence to-day as it was in the days of Christ. It was this carping, fault-finding that was the chief obstacle Christ met in His work. He encountered it on all sides. There is no reason why we should be afraid of sensationalism that is based on good works. The greatest sensation that ever took place centred around Christ and His message.

When Christ was challenged to give His authority for His actions He did so, and astounded them by claiming equality with God, including His own Deity. There are religious leaders to-day who are willing to admit that Christ is Divine, but only in the same sense as they say we all partake of the Divine nature. This falls far short of Christ's claims for Himself, and of what the Scriptures say about Him. The great difference between Christ and all others is that He was the only begotten Son of God.

The speaker reviewed the authorities Christ called to prove His Deity, including John the Baptist. His own miraculous works, and the Voice of God which spoke on his behalf at the time of His Baptism, and on the Mount of Transfiguration. In spite of such proofs the people refused to accept Him for what He was, or the gift of life which He offered them.

What every one wants is life. The efforts that people are making on all sides to gain a richer and fuller life were reviewed, and it was shown how these fall short of what God offers. God has given everyone the power to say "Yes" or "No" to his offer of life. Yet large numbers continue to grasp for the earthly bread of life while refusing the eternal bread of life. Out of a bread-line of some 200 which waited for upwards of an hour in Toronto for a free meal, and later listened to a Gospel message offering them eternal life, not one accepted the latter supernatural gift. No one will ever be able to blame God for not providing for their needs. This gift of life is offered everyone, and may be accepted to-day as easily as in the day of Christ. The implications of the message were pressed home effectively on the large congregation.

Church Canvass.

This week the men of the congregation, acting in conjunction with the session and board of managers, will conduct a canvass of the members of the congregation, partly in order to complete the church roll, as well as to provide for the anticipated requirements of the church for next year, including the budget for the general schemes of the church.

TRINITY UNITED CHURCH

The parable of the two houses, one built on the rock, and one built on sand, was the subject of an eloquent sermon preached by Rev. A. J. Langford of Trinity United Church last night.

Mr. Langford compared the lives of people to these houses and said that there was no middle way—one must live and follow the narrow way to success, or follow the broad highway of the life which gratifies but does not satisfy, and whose foundations are not firm.

The speaker compared the lives of two great men in trouble, Napoleon on St. Helena, gloomy and despondent over the downfall of his selfish ambitions, and Paul in a Roman prison, writing, "I have fought a good fight, I have run my course, I have kept the faith." One had followed the narrow way and built a firm foundation on the rock, which is Christ Jesus, while the other had built on the sand of personal ambition.

The trouble of the world at the present time, said the speaker, is that there is not enough moral conviction, and there is more sympathy for the sinner who is found out than for his victim. He recalled recent trials of public men of Ontario as an illustration. Thinkers of the present don't go below the surface of things, nor do they study the Bible, which is the textbook of life.

Splendid anthems and solos were endered by the choir.

KNOX UNITED CHURCH

Yesterday was observed as Anniversary day in Knox Church, and the occasion was featured by special music and the presence in Peterborough of Rev. John Dow, M.A., late of Inverness, Scotland, who has just arrived in Canada from the old country to occupy one of the most important chairs in Knox College, Toronto, that of teaching the New Testament.

At the morning service, Professor Dow stated that it was a scandal to the ultra-righteous of his time that Jesus should give so much of his time and energy to the sinner and the outcast. He said that that was his glory now. His hearers would not be sitting in a Christian church but for that. The trouble that Jesus found with people was that they did not seven think of God as being generous of mind as humans. In these parables Jesus is rallying them on this note. "Do you reckon," said the speaker, "that God cares less for human souls than their possessions in cattle and sheep?" The speaker outlined the four main points in the parables. First the numbers in the parables, one of one hundred, one of ten and one of two. Sheep and coins could be replaced, but a son could not. Secondly, what happens when the loss is known? The sheep owner and the owner of coin could make up for their loss but you can't lift a son out of an immoral life—he must come himself. Thirdly, what does lost mean in each case? The lost sheep can be recovered, so with the coin, but the lost soul is spilling virtue all the way. Fourthly—what happens when the lost is found? When the lost sheep is found there is a chorus of rejoicing, but when the lost son comes home there is an objector, a shadow across the table, the elder brother. The Pharisees grudged that sinners should come back to God—so with people to-day—while man wants liberty, opportunity and equality he grudges it to his black or yellow brother. These are the opposing forces of human nature. The love of the Father opposed by the enmity of the brother, but love must win in the end and must on sitting down with sinners.

Evening Service.

Professor Dow took as his evening subject, the man with the measuring rod, Zechariah 2, verse 1, and said that Zechariah lived in a time when everyone was talking reconstruction. Here in his vision he pictures a man measuring out Jesus, that is, measuring the immeasurable, that is drawing lines and fixing boundaries for something that in God's providence knows no bounds. The spiritual is always immeasurable, yet men are constantly trying to judge by their rude imperfect standards, the theory of the spiritual. For example education is plagued with examination tests. "The impulses that deter conduct are intangible beyond our reason, yet we insist on judging men by conventional categories. God has another standard. The love of God is straight on the measures of man's mind. Religion above all things is the most spiritual of our possessions. We have lived to measure by creeds and systems. The true test is what Lessing points out in his "Nathan the wise." The test of religion is the kind of man you are—creeds cannot measure the spirit. It is to the glory of the United Church of Canada that it has dug beneath creeds to the common faith that exists beneath all creeds and has founded its life on a truly spiritual basis. It has remembered the Christian life is hid with Christ in God and is something richer and grander than can be captured in a meticulous man-made system of theology. Such a church, founded on the spirit and led by the spirit, comes nearer the ideal Christian organization than anything hitherto attempted."

ST. JAMES' UNITED CHURCH

Miss M. Yarwood, a representative of the Women's Missionary Society, presented an interesting address last night at St. James' Church, concerning the mission work which is being done in the Ruthenian districts of Western Canada. A special programme of music was given by the choir.

Miss Yarwood read passages from the Bible which dealt with prayer. As an introduction to her address she expressed appreciation of the music saying that she was not privileged to hear a city choir much more than once a year. The Ruthenians, which formed the field of her missionary endeavour, were from a district which, in Europe, was known as the Ukraine. In 900 A.D., there was a kingdom by that name and the people were free and of a Slavic race. Later, the kingdom came under Russian control and the name and language were forbidden.

Twenty-five years ago the Ukranians or Ruthenians started to come to Canada and the first colony was formed north-east of Edmonton. Now there are 75,000 people in that colony, said Miss Yarwood. The first mission was on the Northern end of the North Saskatchewan River. A railway links that place with civilization now, but at one time people were forced to drive 45 miles to the nearest station.

Later, another mission was established 16 miles east of Edmonton. A four-roomed house did duty as the missionaries' headquarters. There was no public school, so the young people were forced to look to the missionaries for instruction about the English language. At first all education was restricted to the boys, as the Ruthenians did not see the value of teaching girls. Now, however, girls are students at boarding schools.

Sometimes English-speaking people are more in need of ministerial attention than the native Ukranian, as they have an exalted opinion of their own goodness and superiority. Some of them, by their conduct, undo much of the work accomplished by the missionaries.

Miss Yarwood closed by asking for the prayers of all Christian people who were interested in the extension of God's Kingdom. Especially she desired the prayers of the Women's Missionary Society.

Rev. J. D. Richardson, M.A., expressed his gratitude for the splendid message which had been received, and attributed it to the W.M.S. of his Church.

At St. Peter's Cathedral.

"And in those day cometh John the Baptist, preaching in the desert of Judea and saying 'Do penance, for the Kingdom of Heaven is at hand'," verses taken from the third chapter of St. Matthew, was the text of the sermon given by Rev. P Costello at the morning Masses at St. Peter's Cathedral yesterday.

In the penetential discipline practised by the Precursor of Christ in the desert, the reverend speaker pointed an example for Advent observance to his parishioners. "Advent is the season of preparation for the great festival of Christmas. In one word, the sermon of John to the world was "penance," and Mother Church preaches penance from the beginning of Advent to its end. "Do penance, for the kingdom of Heaven is at hand."

John in the desert practised penance of the most rigorous type. We are told that unless we do penance, we shall all likewise perish. Every one of us must perform works of a penetential order and without them, we cannot hope to save our souls. The world will tell you differently. It will place before you all its prizes and tell you to come along and take advantage of its pleasures. It will say, "What is the use of doing penance? Enjoy yourself, for your sojourn here will be short. The world, the flesh, and the devil—your triple enemy. Christ Himself gave us the example of penance, when He fasted for forty days in the desert, and offered Himself a living sacrifice on the Cross.

"God's Church is always right and when it says that you must do penance, then you must follow that guidance. In Advent, it exhorts us to come to daily Mass, if possible, to receive communion frequently, to go forth and put its precepts into practice in our daily lives, to practise charity and patience in our daily lives, to practice charity and patience in our homes and outside of them. What are the parents thinking of in a city like this whose children are out on the streets at all hours, and the policemen are compelled to go out and gather them up at late hours. If the soul of a child like that is damned, then its parents are responsible. We should practice charity constantly, both in our homes and outside of them, to those within the fold and those without, whose souls are just as precious to God as are our own. Give a good example in your lives of Catholic doctrines. Be a Catholic on every occasion, and when an opportunity presents itself of doing something that is not Catholic say, "I will not do that." If you are invited here or invited there, to places where a Catholic should not go, refuse these invitations. Do not let anger overpower you in times of stress. Offer your prayers and your thoughts and your sufferings in this holy season to God, remembering the lesson in the life of John the Baptist: "Do penance, for the Kingdom of God is at hand."

Campbellford Churches

CAMPBELLFORD, Dec. 7.—Rev. E. D. Ford, pastor of the Baptist Church, preached another of his popular sermons last night, replying to a quest sent in by a citizen of the town, who asked; "What was Pilate's responsibility when in the capacity of Roman governor, he delivered Jesus to be crucified, and what is the responsibility of the modern Pilate?" The mind of the inquirer had evidently become tainted with the propaganda of the modern critics who teach Pilate was in the same position as many a modern judge who gives effect to a law in which he has no faith but who, in the discharge of his sworn duty, fines, or sends to prison, a man who has violated it, even though the judge believes that that man has committed no real crime.

Mr. Ford took no such view. He maintained that Pilate delivered Jesus to the Jewish mob because he was afraid of the emperor whom he represented, and with whom he was already in ill repute. The charge made against Jesus by the Jews when they brought Him before Pilate was high treason, that He had set Himself up as a King above Caesar. If Pilate had refused to sentence Jesus to death, the Jews would have reported the case to Rome, and Pilate would have been thrown out of office. The Roman governor chose Caesar instead of Christ, he made an earthy instead of a heaveoly choice, just as so many modern Pilates are doing to-day.

Pilate at first refused to sentence Jesus, declaring that he found no fault in Him. Then he weakened before the clamor of the mob and attempted to secure the release of the prisoner by temporizing. He brought out Barabas, a hardened criminal, and asked the Jews which of the two he should release. Pilate seemed to think that the contrast between the two men would lead the mob to decide in favor of the Nazarene or that they would quarrel among themselves over the matter, but the mob, couched by the high priest, with one voice shouted, "Release unto us Barabbas."

The Roman governor made another attempt to release Jesus when he allowed Him to be mocked, to be scourged and to be crowned with thorns by the soldiers. He thought the Jews would regard this punishment as sufficient, but again his plan failed.

When the Jews shouted that if Pilate did not send Jesus to His death he was no friend of Caesar that settled the matter. Pilate was afraid that a charge of treason would be brought against himself. He did not escape responsibility by washing his hands.

The responsibility that was Pilate's rests to-day upon those who preach and those who hear the Gospel, and there are modern Pilotes who are "crucifying the Lord Jesus afresh and putting Him to open shame."

NEW KING AND QUEEN OF SIAM

The new King and Queen of Siam. Prince Prajatipok of Sukhodaya has been proclaimed King of Siam to succeed his brother, who died recently. Just before his death Rama's new queen presented him with a daughter, but only the male line can succeed to the throne of Persia. The new King and Queen of Siam visited the United States a year ago.

PROVINCIAL AUDITOR COMMITTED SUICIDE

As Far As Could Be Ascertained His Affairs Were in Good Shape.

WINNIPEG, Dec. 7.—(Canadian Press)—Stafford Lindsay Bousfield, auditor of the Provincial Government, died shortly after 10 o'clock on Sunday morning from a gun shot wound in the head, believed by the authorities to have been self-inflicted. He was 31 years of age and unmarried.

So far as could be ascertained, his affairs are in good order.

KILLED IN BELT.

Injuries Received When Man Was Drawn Into Wheel Prove Fatal.

GUELPH, Dec. 7. — (Canadian Press).—Edward Wilson, 22, son of Moses Wilson, residing about five miles south of Elora, on the Grand River, is dead as the result of injuries sustained when he was caught on Thursday afternoon in a belt from a gasoline engine operating a wood saw and drawn on to the drive wheel.

BOY IS KILLED BY COMPANION

Two Were Fooling With Gun on Return From Shooting Match.

DIED INSTANTLY.

CAYUGA, Ont., Dec. 7 (Canadian Press)—A fatal shooting accident occurred at the farm of Richard West, on the west side of the Grand River yesterday afternoon.

William West, aged about 19 years, and Leo Foville, 16 years of age, had been out shooting and were fooling with a gun out in a field, when in some way the weapon was discharged and young Foville was instantly killed. An inquest will be held.

FRENCH TROOPS OCCUPIED TOWN

Success at Hasbeya is Hailed as Ending Serious Fighting.

INVESTIGATOR SAILS.

BEIRUT, Syria, Dec. 7.—(Canadian Press).—French troops have completed the occupation of Hasbeiya. This success is hailed as ending the more serious fighting. General Dupont, who headed the commission which has been investigating the Syrian situation, has embarked from France.

Official reports says that fighting occurred Saturday at the village of Kadem, just outside Damascus. It followed an attack by Djebel Druses on French cavalry post and lasted most of the day. The rebels were expelled with heavy losses.

EUROPE INTERESTED CANADA'S RAILWAY

Sir Henry Thornton Says the System is More Prosperous Than Ever.

NEW YORK, Dec. 7 (Canadian Press).—In an interview given on his arrival here from Europe, Sir Henry Thornton, president of the C.N.R., said that there appeared to be much interest on the other side of the Atlantic in the progress of Canada's big public-owned railway. He declared that the system today was more prosperous than it had ever been and predicted that the net earnings for this year, given good weather conditions, would be close to $30,000,000.

Refreshing Ginger Wine

is easily made with

PARKE'S GINGER WINE ESSENCE

Just add sugar and water, makes a temperance drink with the full flavor of 25c and 50c Bottles rent Jamaica ginger.

BOND'S DRUG STORE
Corner George and Hunter Street

ADJUSTO OVER-SHOES

Here's the Overshoe That Solves the Question!

The question of tailor-made appearance.
The question of adjustability to any size leg.
The question of protecting skirts from buckle tears.
The question of buckles opened by coat bottom.
The question of perfect fit, warmth and lightness.
The question of concealed fasteners.

The new "*Adjusto*" Overshoes made exclusively by this firm, not only answer all these questions but in quality, fit and appearance so far out-distance other overshoes that there is no comparison.

Good dealers all over sell "Adjusto" Overshoes.

There is no substitute for them—ask for them by name.

Made only by the makers of

Lifebuoy Rubber Footwear
THE KAUFMAN RUBBER CO., LIMITED
KITCHENER - ONT.

R. NEILL, LTD.
Deal in and Recommend the Famous "Lifebuoy Brand" of Rubber Goods
350—354 GEORGE STREET

Phone 386 **F. R. J. MacPHERSON CO., LTD.** 450 and 452 GEORGE ST.

SPECIAL CHRISTMAS WASHER SALE

$1.00 PUTS THIS OUTFIT UNDER THE XMAS TREE

Beatty Bros. Limited

XMAS TREE SALE

$1.00 will give wife or mother the happiest Xmas day she has had in her life. For $1.00 puts a 1900 washing outfit under the Xmas tree. Lucky dollar! Lucky day! Lucky wife and lucky mother! There will be no more wash day worry! Washing, ringing, rinsing, blueing, drying, ironing and half a dozen other tasks that make Monday miserable will become simple and easy. Happiness on Xmas day! Happiness the year round!

Speak early and we'll send you along a Christmas Tree with your Washer. We're getting in a few from around our factory in Perrus. That'll be free with any 1900 Washer, in addition to the other things we give.. The washing outfit to go under the tree, and the tree, too. Here's a suggestion for Santa Claus.

PHONE 386.

Speak Real Early.

Complete Washing Outfit

$1.00 NOW, NOTHING MORE TO PAY THIS YEAR

$1.00 sends the outfit home. That isn't putting much of a strain on Santa Claus. One lonely dollar! And not another penny to pay this year. Nothing more until next year, and then such small sums that, paid by the week or month, you never miss. Not a cent of interest extra. Nothing added to the extras we give or the extra snappy service of the season. Send Santa Claus to us and we'll show him what he can do with a dollar.

4 Extra Pieces-- Worth $19.50

And a Xmas Tree With Every 1900 Washer

$1.00 does the trick, and you never saw such a lot for a dollar in your life. Electric Washer and Electric Wringer, Tubs for rinsing, and Clothes Basket, too; big Bench on wheels for basket or tubs; Hamper to hold the soiled things; a Dandy Drier for damp days and a clothes rack; Electric Iron and Ironing Table. A wonderful drayload of stuff with every washer. What a wonderful display it makes under the Xmas tree.

Select Any Washer Here—All Are Guaranteed

Cataract Electric Washer $109.
Terms—$1.00 down, $3.65 per week. Commence payments in January. Washing outfit of 4 pieces and Xmas tree goes with every washer.
No Interest.

Pick Out Any Four Articles Here:

1. Ironing Table
2. Electric Iron
3. Clothes Basket
4. Clothes Hamper
5. Clothes Drier
6. Clothes Rack
7. Tub Bench.
8. Rinse Tub.
9. Automatic Dasher
10. Step Ladder

Cyclone Electric Washer, $99

White Cap Electric Washer $139
Terms—$1.00 down, $2.65 per week. Commence payments in January. Washing outfit of 4 pieces and Xmas tree goes with every washer.
No Interest.

SELECT YOUR WASHER AND SPEAK EARLY.

Get on the good side of old Santa Claus right now. Pick out the washer you want. Choose your extras. See us in the store. Or phone. We'll do the rest.

Cyclone Electric Washer $99

Terms—$1.00 down, $1.85 per week. Commence payments in January. Washing outfit of 4 pieces and Xmas tree goes with every washer.
No Interest.

PREMIER HASN'T GREAT SALARY

Downing Street House is a Heavy Burden on His Income.

HEAVILY TAXED.

LONDON, Eng., Dec. 7—(Canadian Press Despatch). — In the course of an article in "English Life" J. Ramsay MacDonald, former Labor Prime Minister, discussing the emolument of a Prime Minister, writes:

"It is safe to say that no Prime Minister in modern times, when the extravagance of the Georgian days has been greatly diminished, find or can find his salary munificent, or his savings in any way adequate to bear the burdens he takes with him when the door of 10 Downing Street closes upon him....10, Downing Street makes a heavy inroad upon and is not an addition to the salary. Chequers, that gracious gift of peace and refreshment, though it may properly be added to the enjoyment of the office, must be regarded, in spite of Lord Lee's endowment and a body of the most generous and considerate of trustees, as a minus quality in its cash moluments. The Prime Minister's salary is £5,000 and not a half penny more, and of that the State deducts about £1,500 in taxes.

"It may be that the spirit of public service is thriftless and extravagant in personal possessions, or that it leaves no time—though Mr. Gladstone apparently found it—to watch balances at the bank and keep expenditure within the limits of income, or it may be that the wear and tear of public life need a heavy expenditure to make them good in mental and physical comfort, but the common history of all men of modest possessions in public life is a never-ending struggle with debt. If the public would only understand I am not at all sure that the fact is to be greatly deplored."

MINISTRY COULD HELP MIGRATION

General Booth Says It Would Be Cheaper Than Paying Doles.

ARMY SENDS SOME.

LONDON, Eng. Dec. 7—(Canadian Press Despatch)—Addressing 90 lads who were going out to Australia under the Salvation Army, General Booth said the saddest feature of Britain's unemployment was that a quarter of a million boys left the elementary schools each year, and only half of them could find regular work. If one of the unsuccessful lad joined the ranks of the paupers he would cost £50 a year. If the boy's dealing led him to prison, he would cost the country £80 for his upkeep. He could be sent to Australia for £46, of which the Government had to find only £16. This small expenditure was cheaper than the dole and he appealed to the Ministry to assist more generously the Army's migration scheme.

SMOKING CAUSES CANCER INCREASE

Habit Among Women is the Cause, Says Manchester Doctor.

LONDON, Eng., Dec. 7—(Canadian Press Depatch)—That the increase of cancer among women is possibly due to the increase of cigarette-smoking among the sex is a theory advanced by Doctor Wild, Professor of Therapeutics at Manchester University.

It is difficult, says Doctor Wild, to say if there is any hope for a cure for cancer. There were cases where people with cancer had been cured without treatment. That showed that some change had taken place in the body, the nature of which they did not know. Mice were susceptible to cancer, and a small proportion of them got well by themselves, and nothing that could be done to them could make cancer grow in them.

ANTIPODES WORK FOR BIG MEAT TRADE

United Kingdom's Population Increases and Herds Decrease.

LONDON, Eng., Dec. 7—(Canadian Press). — Australia and New Zealand are working up a continental trade in meat and the United States in a few years would be buying food in the world's markets. When the United States want Canadian cattle, as they would then, they would take off the tariff, and as business men the Canadians would send their cattle just over the border to that nearer market than to England. That would leave this country with the Argentine as the principal source of supply.

These statements were made by W. H Walters, president of the National Federation of Meat Traders, at a Birmingham meeting. He pointed out that since 1911 the population of this country has increased by three millions, while the number of cattle has decreased by 80,000 and sheep by four millions. The Federation intended to help the Food Council to the best of their power, but there was no prospect of cheaper meat here unless the farmers produced more. The few isolated cases of profiteering cast a stigma on the whole trade.

WOMEN'S PAGE

SOCIETY

Items for the society column must be received before 1 o'clock daily. Telephone numbers 1600 and 1601.

Miss Luella Jobbitt has returned from Toronto, where she attended a meeting of the Ontario Executive of the Women's Liberal Association.

* * *

Miss Mary Comstock entertained a number of her friends at a jolly party at her home on Sherbrooke Street, on Friday evening.

* * *

Miss Betty Conner of Toronto was in the city on Saturday attending the funeral of the late Miss Mary Doris.

* * *

Miss Annie Gow of Warsaw is the guest of Mrs. Wm. Brotherstone, Armour Road.

* * *

Miss May Perry and Mr. Ed. Catton are giving a demonstration of the "Charleston" dance at the Capitol Theatres in Port Hope and Cobourg this evening.

* * *

Mr. Loftus C. Amys of the Wood, Gundy Co., Winnipeg, spent the week end with his parents, Mr. and Mrs. A. L. Amys, Gilmour street.

* * *

Miss Mary Campbell of Guelph, was in the city on Saturday attending the funeral of the late Miss Mary Doris.

* * *

Mrs. J. A. McNabb, Mrs. Lothian and Miss Helen Anderson motored to Toronto for the week-end.

* * *

Miss Effie Dick left on Friday for South Bend, Indiana, where she will reside in future. Mr. Dick is also in South Bend, and Mrs. Dick leaves later this week for her new home.

Y.W.C.A. WEEK'S ACTIVITIES

Juniors and seniors would appreciate a Christmas ticket for the "Y" activities. This is a gift which would be enjoyed for many months.

The activities for the week are:
Monday, 4.15—Elocution Class.
4.30—Intermediate gymnasium class
7.00—Ukulele Class.
7.30—Basketry Class.
8.00—Elementary Gymnasium.
Tuesday, 10.00—Ladies' gymnasium
7.00—Bible Study.
7.30—Basketry Class.
7.30—Leaders' gymnasium.
8.00—English Literature.
8.00—Advanced Gymnasium.
Wednesday, 4.15—Boys' Gymnasium.
4.30—T.M.T.M. Club.
5.30—Junior Dancing Class.
8.00—Kumjoynus Club.
8.30—Badminton.
Thursday, 7.00—Senior Dancing Class.
8.00—Ladies' Gymnasium.
Friday, 4.15—Senior School Girls Gymnasium.
5.30—C.O.S. Club.
7.00—Intermediate Dancng Class.
8.00—Basketball League Games.
8.00 p.m.—DeLaval vs. "Y" Seniors.
8.15 p.m.—Normals vs. Trojans.
9.00 p.m.—Bell Telephone vs. Westclox.
Paragons—a bye
Saturday—9.30 — Junior Gymnasium.
10.30—Story Hour.
10.45—Babies' Gymnasium.
11.00—Elocution.
1.30—Ever Bright Club.
1.30—Sunshine Club.
4.30Badminton
All interested in basketball are invited to come in and watch the games on Friday nights 1d134 3368

READY TOO SOON.

If the fat for frying becomes hot before you are quite ready for it, drop a piece of dry bread into it. It will prevent the fat from burning.

Woman's Safety

From losing charm under a trying hygienic situation comes this way

SCORES of women's disorders are largely traced today to old-time "sanitary pads," insecure and unsanitary.

8 in 10 better class women today employ "KOTEX."

Wear lightest gowns and frocks without a second thought, any day, anywhere.

5 times as absorbent as ordinary cotton pads!

Deodorizes. Ends ALL fear of offending.

Discards as easily as a piece of tissue. No laundry.

You get it at any drug or department store simply by saying, "KOTEX." No embarrassment.

In fairness to yourself, try this new way. Costs only a few cents. Twelve in a package.

KOTEX

No laundry—discard like tissue

ECLIPSE FASHIONS

Exclusive Patterns by Hazel Bryan

1063

Tailored Lines—Youthful Silhouette

It is interesting to note that frocks of the simplest lines have lost none of their popularity, and still are the successes of the season. Unquestionably this success is in a great measure due to the fact that the plain dress lends itself to such a variety of material designs, and frequently requires not more than 2½ yards of the wide widths. A very pleasing frock of simple design is pictured here, fashioned of striped kasha, showing the front extending onto the back at the hips, and stitched to form a deep tuck. There are two inset pockets finished with crowtacks, and the long tight sleeves have deep cuffs. The collar is of the convertible type and may be worn buttoned high, or open at the throat. The collar, cuffs and front facing are of plain color matching the background of the material. Plain or bordered materials would be equally effective when made from pattern No. 1063, which is in sizes 16, 18 and 20 years (34, 36 and 38 inches bust only). Size 18 years (36 bust) requires 3⅛ yards 36-inch, or 3⅛ yards 40-inch, or 2½ yards 54-inch material, with ⅛ yard additional contrasting for collar, cuffs and front facing. Price 20 cents.

Our Fashion Book, illustrating the newest and most practical styles, will be of interest to every home dressmaker. Price of the book 10 cents the copy.

Pattern Purchase Coupon

Address Fashion Department, Evening Examiner

No. .... Street ....
Name ....
Pattern Number ..... Size ....
Town ....
Province ....
Amount Enclosed ....

Price 20 cents each—coin preferred

HOW DOES THIS STRIKE YOU?

Maurice L. Jacks, M.A., head master of Mill Hill School in England recently gave an address on "Moral Training in Schools." He emphasized four things:

(1) Learn to distinguish between the good and the bad, the true and the false, the beautiful and the ugly.

(2) To enjoy life, not by having a good time, but in sharing a good time both with contemporaries and with the great masters of old, and by giving a good time to others.

(3) To learn to do things he does not like doing, e.g., Latin: He will need this habit to keep him steady in days to come. It will put iron in his blood.

(4) To serve the community, playing as one on a team—never "hanging on to the ball" but always "passing it" when the needs of the community demand the five minute rule.

A little group of business men in London, England, have joined together and formed what they call "The Five Minute Rule." The rule stands for "consecration, witness, fellowship." The idea is that in the midst of the day in the busy luncheon hour, when out shopping, between one business appointment and another, five minutes should be allotted to prayer in some place of worship. The rigours of a Canadian winter make it impossible to keep our churches sufficiently warm for such chance visitors as the observance of this rule might bring, but even one minute between telephone calls and other demands on our time—even one minute when a man might lift his heart to God in silent communion would help to iron out life's roughness, and keep the deep places of our souls kind and steady and pure.

Emancipated women in Turkey are subject to the same taxes as men.

The Secrets Of Charm

By Lucrezia Bori

Never worry about your wrinkles, if you would be beautiful. I use this word "worry" advisedly, for it is worry which induces wrinkles, and you will never lessen the wrinkles you may have collected by beginning to worry about them.

But before I launch into any treatment advice, let me say a word to you about wrinkles. They are, in the first pace, a looseness of the skin you must know. In the second place the wrinkles we acquire are necessarily tell-tale indications of our characters. They do not all come from advanced age, for we know that many people acquire character wrinkles early in life.

Small up and down lines between your eyes are indications of small frets and worries, and longer horizontal lines in the forehead are said to come from a conscientious struggle to do right. The person who has a pleasant disposition is bound to have pleasant wrinkles, while the irritable, unpleasant person will find that her wrinkles are equally sure indications of her general disposition.

If you have wrinkles which you long to lose, the first step is to improve your disposition. Then comes absolute cleanliness, good, wholesome food and out-of-door exercise. Perhaps I should have mentioned the improving of your disposition last, for this comes more easily after the other requirements I mentioned are complied with.

If your skin is dry and wrinkled, it requires a tissue builder. Here is an excellent one:

White wax	1 ounce
Spermaceti	1 ounce
Lanolin	2 ounces
Sweet almond oil	4 ounces
Cocoanut oil	2 ounces
Benzoin (tincture)	3 drops
Orange flower water	2 ounces

Melt the first five ingredients together, then take off the fire. Beat this until nearly cold, then add the benzoin little by little, and lastly the orange flower water.

Apply this lightly to your face, at bedtime, after cleansing it thoroughly first.

PARIS STYLE HINTS.

Paris.—By her gloves will she be known, was never more true than today. Never has hand covering been more elaborate and at the same moment, more simple. It is the wearer herself who decides this season just how much decoration the gloves should add to her costume.

There are gloves with most elaborate cuffs embroidered in colored silk to match the tone of the gown, in scrolls and conventional designs or ornate flower ones. One charming white pair has a Japanese maid and her entire garden on it. A rather thick roll of the kid in the same shade as the embroidery gives a pretty touch. Of the more elaborate sort are gloves with lizard skin bands about the wrists finished off by a tiny silver buckle. Gold and silver skin are also used in the same manner and give a striking touch to any costume.

Another vivid novelty is the batik glove coming in a suede patterned all over in designs on the order of the old-fashioned paisley. Sometimes there are double ruffles left plain or made lace-like with perforated designs. The old-fashioned gauntlet is almost never seen except in the motor and the cut this time is entirely different being a kind of triangular piece slanted off to a point.

Gloves made entirely of warm fur seem to foretell a long, cold winter. Leopard skin will perhaps be the most popular for warm winter gloves. Nutria makes many as well as the humble but valuable little bunny and there are many interesting cubist gloves which look much like grandmother's patchwork quilt with a mixture of fur in all shapes one can think of.

TOMATOES A L'ANGLAISE.

Paris.—For a new way to make tomatoes try "Tomatoes a l'Anglaise."

Choose nicely-formed round ones and cut into small rondelles. Cover with slices of onions cooked in a little water.

Garnish a baking-dish with small slices of buttered bread. Sprinkle with chopped herbs and grated cheese. Place the rounds of tomatoes and onions over this and dot with small pieces of butter.

Bake in the oven and serve immediately.

CANADIAN SINGER.

Mme. Audrie Rubanni, well known Canadian, who is making a big name for herself in New York as a coloraturo soprano. She has been engaged to sing at several concerts to be given this winter at the Ritz-Carlton hotel.

ANSWER TO SATURDAY'S CHILDREN'S PUZZLE.

■	P	E	C	K	■
P	■	M	A	■	A
A	S	■	P	A	D
C	O	T	■	M	A
T	■	O	R	■	M
■	S	T	E	M	■

Today's Fashion

By Vera Winston

This Small Girl Wears a Challis Frock Which Combines Gay Colors.

Challis makes a most desirable material for the young girl's frock for play or school. It comes in delightful patterns for the younger miss, and it launders beautifully.

The dress above is of challis inpencil blue, with sleeves blocked in such colors as orange, black and soft red. This patterned challis is repeated in the inset vestee, and the narrow tie is of black velvet ribbon.

Linen would make an attractive frock in the same pattern, using a plain color with linen blocked in gay colors.

GENERAL PROMOTED.

Maj.-Gen. H. C. Uniacke Given Higher Rank in Royal Engineers.

LONDON, Eng., Dec. 5.—(Canadian Press Despatch)—Major General H. C. C. Uniacke, a connection of the famous Canadian family of soldiers, has been promoted Lieutenant-General succession to Lieut-General Sir G. M. W. Macdonagh, Royal Engineers, retired.

Man formerly broke the horse; now the auto breaks the man.

CHILD POET AMAZES TWO WORLDS WITH VERSE OF EXQUISITE BEAUTY

Nathalia Crane Has Been Making Poems Since She Was Just Over Four Years Old—Work is Sophisticated and Clever.

SOME DOUBT HER AUTHORSHIP.

When just over four years old, Nathalia Crane commenced to compose poetry.

Today she is in her twelfth year. And already her name appears upon two volumes of extraordinary verse, which have been widely read in both the old world and the new.

The first collection, published last year, is called The Janitor's Boy, having derived its title from a rollicking, skipping-rope lyric of schoolchild infatuation which opens with the declaration:

> Oh I'm in love with the janitor's boy,
> And the janitor's boy loves me;
> He's going to hunt for a desert isle
> In our geography.
>
> A desert isle with spicy trees
> Somewhere near Sheepshead Bay;
> A right nice place, just fit for two,
> Where we can live alway.

After reading this volume, New York promptly christened Nathalia as the Baby Browning of Brooklyn.

But it gasped with astonishment when it perused her second and more mature volume, Lava Lane, which contains verses like these:

> A starry ember of the skies, a friction-tortured zone,
> Fell from a heavenly fireplace to orbit of its own.
> The seasons soothed each cicatrix as 'round the sun it whirled,
> Contented as a cinder foreordained to be a world.
> The protoplasm double timed, the aeons ran like rain,
> Up went a sultry curtain on the stage of Lava Lane.

Sceptics Had Doubts.

Accustomed though it is to child prodigies, Gotham was ready to admit that there must be some touch of genius about any girl of twelve who could hold down the nebular hypothesis into half a dozen lines of music.

Nathalia Crane has won high praise as Brooklyn's twelve-year-old poetess, but she is still sufficiently unspoiled by adulation to think that there is no bookrest like a good solid floor when one has a thrilling story to read.

Indeed, it was not long before the voice of the sceptic was heard. Thus the dean of American peots, Edwin Markham, remarked, "Unquestionably the whole thing is a genial hoax fabricated by four young men and two young women—all of them distinguished poets, with dexterous pens, and all determined to break the monotony of the hour with this delectable deception."

With this literary plot, gossip connected the names of Louis Untermeyer, Edna St. Vincent Millay, William Rose Bent and others. But their denials carried conviction—despite the fact that they praised the poems as wholeheartedly as if they had been their own.

Then it was that the suspicions turned on Nathalia's father, Samuel Crane, suggesting that he was the "Daisy Ashford" who was responsible for this new and poetic version of The Little Visiter. Crane, it was learned, had in his day been soldier, sailor, rhymster and reporter. From one of the poems the critics extracted a couplet which they branded as an audacious confession of joint authorship. These lines ran:

> A prompter squatted on a crag—his rapture ranked his skill,
> The cue lines spurted as cascades in eagerness to spill.

Was Only Her Mother.

But Crane at once entered an indignant denial. He then went further. He promised to start libel actions against any who suggested that the two books of verse did not originate with his daughter.

Nathalia added her own declaration that she was the sole author—which recalled an incident that occurred some three years ago. At that time, the poetry editor of The New York Sun, after accepting and printing several unusual poems, sought an interview with their writer. A few days later a young woman in her mid-twenties, accompanied by a child of nine, appeared in the newspaper office. The poetry editor at once addressed himself to the woman, praising the quality of the contributed verse. Hearing this, the child broke in, saying "But I'm the poet—I'm Nathalia Crane. That's just my mother!"

Now Nathalia has attained to the ripe old age of twelve. But to all appearances she is still a schoolchild. Conan Doyle is her favorite author, although she reads Kipling constantly. The only poet with whom she bothers is Longfellow and over his works she does not enthuse. It is the wild and imaginative tales her books, sometimes with her pet

In reading her poems, she declaims in a high treble sing song voice, stressing the meter with gestures of the hand.

When an interviewer recently expressed doubt over her ability to write the verse credited to her, she retired and in fifteen minutes returned with this poem-fragment as a sample production:

> Lo and behold, God made this starry wold,
> Then maggot and the mold; Lo and behold
> He taught the grass contentment-blade by blade,

The sanctity of sameness in a shade.

Father Was Poetaster.

But to advert to the father. "It is absurd," he declares, "to say that I may have written some of her poems. True, thirty years ago, when I was a young jack fool, I had a volume of my verse published. It was terrible junk—I haven't even a copy now. Her work is poetry. Mine was just silly kid stuff."

It was pointed out to him that the poems appearing under Nathalia's name cantain a strain of mysticism, cynicism and eroticism which would be expected to emanate from a world-weary and worldly-wise wanderer rather than from a schoolchild of twelve.

This he explained by saying that he had long daily chats with Nathalia in which he told her much of his own Ulysses-like experience as a mariner, a soldier in France and a writer on a metropolitan daily.

Nor did he see anything inexplicable in the fact that this child used with facility and felicity such arabic or unusual words as barracoon, blastoderm, sindom, parasang, sarcenet, teasel, nullah, cantatrice or sistrum. The lexicon, he said, is her playbox and she knows exactly where every odd toy in it is concealed. From it she has compiled a glossary of her own.

"When she finds a word she likes or doesn't understand," he said, "she looks it up in every available dictionary and studies every possible meaning and use for it. Some of the words she does not fully comprehend but she learns how to use them.

She may not undestand, for example, what is meant by the words 'nebular hypothesis,' but she knows the story of the scientific creation of the world—I have told it to her many times."

Snowdrop and Dinosaur.

And thus arise stanzas like this:

> The cliffsize caverns were the stalls, the primitives were there,
> The snowdrop and the dinosaur, the crocus and the bear,
> The pythons long as parasangs, the robust butterflies—
> So strong that 'twixt their wings they bore great vats of sweet supplies.

Equally dazzling is such a line as: "A flower flamed, a parrot screamed, night spread her peacock tail."

In a more sophisticated mood is an Old Maid's Reverie:

> I'm tired of mirthless mirrors and their hostile heresies,
> Of musing in a mansion hung with mildewed memories;
> Of the silence of the stairways, of the statuary wan,
> Of the alabaster angel riding on the fountain swan.
> Therefore methinks I'll venture to a disarrayed domain,
> And soonless dance the saraband in some assuaging lane.

COLD IN MANITOBA.

Went as Low as 8 Below Zero in Winnipeg on Sunday.

WINNIPEG, December 7. — Canadian Press. — Manitoba continued an isolated spot of cold over the week end. Yesterday's temperatures recorded at Winnipeg fell as low as eight below zero.

SECTION MAN MISSING.

Northland is Excited Over Disappearance and Police Are Investigating.

SAULT STE. MARIE, Ont., Dec. 7. — Canadian Press. — The village of Northland, on the Algoma Central is excited over the recent disappearance of a section man named Sammy (last name unknown) who disappeared suddenly and weird stories are being recounted by residents, which have prompted an investigation by the provincial police, who believe the man may have been murdered, and his body buried or burned.

Get a hot quick breakfast with SHREDDED WHEAT

Pour hot milk over it-Delicious!

YOUNG PEOPLE MET IN HONOR OF BRIDE

Miss Winnie Phillips Received Many Gifts From Her Friends.

CAMPBELLFORD, Dec. 7—The young ladies of St. John's Mission Circle met at the home of Mrs. Fred Phillips, Garry St., in honor of Miss Winnie Phillips, niece of the host and hostess, whose marriage takes place this month. The bride-to-be was well remembered with many very pretty and useful gifts and was tendered the good wishes of all present. The evening was spent in games and the hostess served a dainty lunch.

Personals

Mr. and Mrs. Frank Reid of Belleville spent the week-end in town.

Mr. and Mrs. Thos. Chaplin are visiting Mr. and Mrs. Peter Meiklejohn. The Hastings School of which Mr. Chaplin is principal is closed for a time.

The Sunday School Choir of St. John's, under the leadership of G. W. Lucey, met at the home of Miss Essie Cassan, Palliser street, on Friday evening for a special practice.

Mr. D. A. McCook of Agincourt is in town for the week end.

Mr. Lewis Locke of Toronto is visiting friends in town.

Mr. Wm. Cleugh of Belleville spent the week-end with his parents, Mr. and Mrs. Robt. Cleugh, Seymour East.

Officers Elected

The Duke of Clarence Lodge, No. 35, held its election and installation of officers on Friday evening, Dec. 4th. The officers are as follows: George Webber, Worthy Master; Arthur Stevens, Deputy Master; Jos. R. Wilkinson, Rec. Secretary; Marshal Kerr, Fin. Secretary; Chas. Long, Chaplain; Chas. Hay, conductor; Russell Ayrhart, Director of Ceremonies; Standing committee, Jarvis Boyle, chairman, Earle Johnston, Albert Mills, Herbert Bowen, E. Thomas; auditors, Jarvis Boyle, Albert Mills.

JUDGMENT RESERVED.

Appeal Before His Honor Judge Huycke of Liquor Case.

The appeal in the case of Dalton Dolan, who was convicted by Magistrate O. A. Langley on a charge of having 118 bottles of liquor in his possession illegally, was heard before His Honor Judge Huycke on Saturday. His Honor reserved judgment.

R. R. Hall, K.C., appeared for the appellant and J. F. Strickland for the license inspector.

R. R. Hall, K.C., submitted that there was nothing in the evidence to show that the accused had the liquor for sale He stated that the real mistake in the judgment was made by the Magistrate in neglecting to give the accused the benefit of the doubt. The Magistrate's own judgment suggests that he had an unfortunate suspicion that because the liquor was found at the bottom of the cellar steps in the house of the accused that it was kept for the purpose of selling. R. R. Hall, K.C., submitted that no inference should be drawn from this, and that the accused was entitled to all reasonable doubt.

J. F. Strickland, appearing for the license inspector, submitted that if the liquor had been purchased in May or June, as the accused stated, that it would have been placed on shelves and not left in bags as it was when found. Mr. Strickland stated that the accused knew more about the O.T.A. than most solicitors. Mr. Strickland submitted that it was a strange thing that the accused could not remember when he was last employed. This man, said Mr. Strickland, had this story in his mind for years, and he would have stuck to that story if the building had fallen down.

ONCE UPON A TIME THE PUMPKIN PIE PRINCESS—XIX by W. J. ENRIGHT.

Copyright 1924-25, P. F. Collier & Son Co. and G. P. Putnam's Sons
"BOBBED HAIR" with Marie Prevost is a picturization of this story by Warner Bros. Pictures, Inc.

(Continued from Yesterday.)

CHAPTER VI.—Continued.

When he switched on the cabin light he developed freckles, blue eyes, an aggressive chin under humorous, mobile lips, and hair as red as Connemara's.

"'Sricht," he beamed at her. "Dressed in white—'sproper rig for yachtin'. Have 'smore coffee?"

"I—I—" Connemara was at what is known technically as a loss. More coffee! She had not had any coffee for hours—or was it weeks?

"Oh, aye—have 'smore coffee," White Cap urged her, "'nsist on it."

"How about gas?" Mr. Pooch inquired, almost casually. "Got any gas?"

"Gas?" the little man laughed. "A' the gas in the wo:ld—gas, water, onions, marmalade—got everything. 'Sgocruising? Takyeanywhereyesay."

"We might go for a spin," Mr. Pooch seemed to deliberate. "Go ahead, Sandy; start her up."

"Dinna call me Sandy," White Cap objected. "'Sdang'rous. Call me Angus McTish—a' friends here, see?"

"All right, McTish, old scout, hop to it!" Mr. Pooch waved him forward. Coffee seemed to be forgotten.

Mr. Pooch stood in the cabin, smiling to himself, and Connemara sat down in a corner of the cockpit. Power yachts—in fact, all forms of marine endeavor—were a mystery to Connemara, and this boat in particular seemed more mysterious than most, surely. At least Connemara did not suppose it customary for strangers to come aboard private yachts in the middle of the night and be greeted by intoxicated little red-headed men with offers of non-existent coffee, onions, and marmalade. But Connemara was tired, desperately tired, and so she sat, staring vacantly at some sort of document under the cabin lamp setting forth that one David Lacy was owner of the power boat Bloody Nuisance of New York. Soon there was a sound of machinery at its deadly work—a clanking up forward seemed to be an anchor coming up. At any rate, in a few seconds, the boat was moving, swiftly, silently, invisably, mysteriously through the night.

For perhaps the first time in her life, Connemara began to feel a little bit frightened. Desperate measures flashed through her mind. Should she jump overboard and take her chances swimming back to land? Connemara looked at the black waters and shivered negatively. Should she climb surreptitiously into the little black boat trailing astern and cast herself adrift, with a pair of, to her, meaningless implements called oars as sole companions? Once again Connemara looked at the black water in tremulous negation. In her present dismay, not to say quandary, Connemara's soul craved company, however nefarious in character.

She left her place in the cockpit, therefore, and climbed onto the bridge, where Mr. Pooch was chewing a cigar at Angus McTish's elbow. Up ahead a light—Execution Rock, so Mr. Pooch announced—pierced the darkness. Astern but very faintly, came the throb of a distant motor boat, concerning which Mr. Pooch made no announcement, since he had not yet noticed it; just as he had not become aware of the fact—unknown to Connemara, though possibly not to Mr. McTish, who happened to be standing with his foot on a button in the deck—that the Bloody Nuisance's electric anchor light was still lit—lit, and flashing intermittently in a manner far too methodical to be accidental.

"Long — short — short — long. . ." versed in such matters, might well have guessed it to be a message, had she been able to see it.

And then a sudden and most alarming racket made itself manifest in the bowels of the ship.

"Whas samatter?" Mr. Pooch inquired.

"'Snothing, 'snothing," McTish assured him. "Fix 'tno time."

He slung himself down into the engine room, and for a few moments they could hear him below, clanketing under their feet. Then he reappeared, with a spanner in one hand and a broad grin on his freckled countenance.

"'Snumber four cylinder," he informed them. "'Sdead as a door nail. 'Sdeader. Oh, aye—far deader."

"Well, don't stand there gassing about it," Mr. Pooch rebuked him. "Can't you fix it?"

"Sure." McTish beamed. "Fix anything."

He lifted the engine hatch in the deck and fetched the exposed cylinder tops a terrific crack with the spanner.

"Hey!" Mr. Pooch exclaimed. "What the hell you doing?"

"Soakem!" McTish insisted, "Something wrang wi' th' engine? Always hit it a crack wi' a spanner first—'sonly way to fixem!"

McTish was obviously still extremely intoxicated—and yet the certainty swept over Connemara at that moment that Mr. McTish was actually as sober as a new-born clam and that he had been so from the first. Connemara could not have told why, but she was suddenly sure of this, just as she was positive that something desperate was about to happen.

It did, at once. Mr. McTish raised his hand for another crack at the cylinder top, and Mr. Pooch lunged forward.

"Cut that out, you bum!" he roared. "Tryin' to bust the spark plugs——"

While the words were still in the air the bridge became a tumult of arms, legs, faces, splinters, and profanity The Bloody Nuisance, left to herself, behaved like one and rolled broadside on to the nearest sea. Connemara holding on to a rod of some kind, saw that the two men were gripped in each other's arms. Mr. Pooch was on top of McTish, wrestling for the spanner and beating him with his other fist, while Mr. McTish seemed to be biting Mr. Pooch when and wherever occasion offered. But it was inevitable that Mr. Pooch should triumph, since he had all the advantages of weight and position on his side. And it was not long—although it seemed an eternity to Connemara—before Mr. Pooch had slung Mr. McTish into the forecastle and slammed and padlocked the hatch on top of him.

"The bum!" Mr. Pooch panted. "Tryin' to wreck the engine. . . . My Gawd!"

Mr. Pooch had just caught that staccato exhaust of a power boat somewhere astern, a sound that drew steadily nearer as he listened, and which evidently signified dire contingencies to his mind, for he jumped all the way down the companionway into the cabin.

"Revenners!" Mr. Pooch flung at her over his shoulder. "Make it snappy, kid!"

"Snappy?"

"Sure—time to fly this floating coop!"

Mr. Pooch was already in the cockpit, hauling in the painter. He turned for an instant to look at Connemara, standing in the light from the cabin into which she followed him—and all at once his expression changed to one of sinister intensity.

(To be continued)

LAKEFIELD A.Y.P.A. HELD EUCHRE PARTY

Many Attended First of Series—W.M.S. Held Sale.

LAKEFIELD, Dec. 7.— The first of a series of card parties was held under the auspices of the A.Y.P.A. in St. John's school room on Thursday night. The series of twelve euchre parties has been arranged to raise money towards putting a basement under the Sunday school and making it of more practical use as a parish hall. Prizes are given each night and the record of the scores is kept and a good prize will be given at the end of the season for the highest score. Twelve tables of cards were arranged and a very jolly evening was spent, refreshments being served at the close. Mrs. W. G. Morrison and Mr. Ralph Bickell wan the first prizes and Mrs. E. M. Grier and Mr. Gordon Strickland the consolation prizes. Among those present were: Rev. and Mrs. W. Cox, Mr. and Mrs. B. Q. Dench, Mr. and Mrs. A. M. Fitzgerald, Mr. and Mrs. E. M. Grier, Mrs. O. A. Langley, Mr. and Mrs. W. G. Morrison, Mr. and Mrs. E. H. Northey, Mr. and Mrs. Chas. Stenner, Mr. and Mrs. Chas. Woodhouse, Mrs. D. C. Chads, Mrs. L. H. Grahame, Mrs. J. C. Smith, Mrs. A. Wannamaker, Misses Hampton Hewitt, M. Johnston, Graham, Verna and Winifred Payne, Yvonne Stewart and Ida Webster and Messrs. A. Barker, R. Bickell, W. Chappell, L. J. Charlton, Geo. Fairbairn, M. Hampton, Eric Holmes, R. J. Jory, F. Moon, R. Murduff, C. Payne, E. Rowershaw, G. Sherin, T. Simpson, G. Strickland, A. V. Summers, G. Wannamaker, K. Wannamaker, A. Webster and F. C. Webster.

The ladies of the W.M.S. of the Presbyterian church held a sale of home cooking and candy in the' Little Shoppe' on Wednesday afternoon, which was very successful indeed. The ladies also served tea and received splendid patronage. Home-made bread and buns, cakes, of various kinds. tarts, pies and a large and varied assortment of home-made candy quickly disappeared from the shelves and was carried away by eager purchasers.

Misses Preston, Tanner and Miller were in charge of the cooking sale and Mesdames Richard White and Robert Garbutt and Miss Mary Quinn presided over the tea room. The financial returns were very gratifying.

Lakefield has been made famous b its connection with literary people and hold rather a unique place among villages of Eastern Ontario. That its literary connection is not entirely in the past is proved by the fact that a small volume of poems has just been published in Lakefield by a local poetess, Mrs. Elizabeth Cameron, many of whose poems have appeared in the Mail and Empire. Published in the village, this little volume goes out into the world as a genuine "Made in Lakefield" production.

Mr. Jacob Reid received word this week of the death of his brother Mr. Fred Reid, in Toronto.

Twenty unmarried old ladies in Bayonne, France, have formed a union to combat the high cost of living.

Women workers in the printing trade compose about 20 per cent. of the total number employed in the industry.

Don't Cough Your Head Off Don't Cough All Night Long

Mrs. Thos. Gilbert, Welland, Ont., writes:—"Some time ago I took a very severe cold, and it settled on my lungs.

I coughed day and night, and had such severe pains, in my chest I could hardly bear them, but finally I sent and got a bottle of

Dr. Wood's Norway Pine Syrup

After I had taken a couple of doses I found that my cough was relieved and the pains were all gone, and by the time I had finished taking the whole bottle I was completely rid of my trouble.

Now, I will never be without a bottle of 'Dr. Wood's' in my home."

Put up only by the T. Milburn Co., Limited, Toronto, Ont.

GOOD NIGHT STORIES

By Blanche Silvar

DICKEY MEETS A HAPPY FAMILY.

Dickey stood quite still, watching the queer little family of feathered folk until the Mother Bird looked up and saw him.

"Now if we were back in the wilds of Australia, I'd take to my heels and run," she said, good naturedly, "but since I came here to the Zoo to live, I've gotten all over that fear of little boys and girls. I'm Mama Emu and these are my youngsters. Haven't you ever seen an Emu before?"

"No, I haven't," replied Dickey, his eyes widening in wonder, "but I'm glad to know you and your family, Mrs. Emu. Did I understand you to say your home was in Australia before you came to this Zoo?"

"Yes, indeed," laughed Mama Emu, "and I wouldn't go back to my old wild life for anything, if I could. It's so lovely here and I have nothing to fear. Why, would you believe it, I always hated men, boys and dogs, until I met the Keeper of the Zoo here. Since then I have changed my mind and now I love everybody."

"Because they are good to you," said Dickey stooping down to stroke one of the wee little brown and white striped babies. "Don't they look funny with their long necks?"

"They don't look as funny now as they will later, when they get a wee bit older," chuckled Mrs. Emu. "Then, they'll lose all the feathers off their neck, like mine."

"Have You Ever Seen an Emu?"

"You haven't any wings, have you?" Dickey asked when he had looked over her feathered body in search of wings. "You don't fly?"

"I'll say I fly," chuckled Mrs. Emu. "But not with wings, with these long, strong legs of mine. I'm sure mighty proud of my long, strong legs."

"I'd hate to have you get angry at me, and kick me," laughed Dickey. "I'll bet you could knock the wind out of a fellow."

"I certainly can knock the wind out of him," laughed Mrs. Emu, raising her leg and kicking with all her might. "My, but its been a long time since I kicked that way. Would you believe it, I can almost crush a man's bone or a dog with one kick of that leg? Well, I can and it's very seldom a dog will tackle one of my family the second time."

"Then I shouldn't think you'd be afraid of a dog or a hunter either," laughed Dickey. "With such weapons as those legs."

"I'm not afraid, until a dog advances from the side," replied Mrs. Emu. "When he can get up to the side of me, he jumps and grabs my neck where I have no feathers. Of course I've never been caught that way, or I wouldn't have been here. But I have seen a dog jump and kill one of my cousins, just by jumping at her neck. Then, too, we have a peculiar odor to our flesh that dogs don't like very well. Come on, youngsters," and Mrs. Emu strutted off across the meadows, her five little striped brown and white youngsters trotting after her. Dickey watched them until the big Zoo bell rang, then he ran home to tell his Mama what he had seen.

(Copyright, 1925, by Newspaper Feature Service, Inc.)

MARMORA HEARS OF WEST INDIES FROM LECTURER

Miss A. L. Laird of Toronto Gave Address in University Extension.

CHARMS OF TROPICS

Where Columbus Called in 1493—Colonies of Britain.

MARMORA, Dec. 7.—A most interesting lecture, beautifully illustrated and entitled, "A Trip to the West Indies," was given by Miss A. L. Laird, M.S., Associate Professor of Household Science, Toronto, at the Town Hall on Friday evening. The lecture was the fifth of the University Extension Course. The chair was taken by the Rev. P. Caiger-Watson.

Miss Laird described a trip made in a Royal Mail steamer of 4,500 tonnage, and its extent lay between Halifax, Nova Scotia and Demerara. Bermuda, being the first stopping place, came in for brief mention. Here was the first coral formations to be seen. Waters were of brightest blue and flying fish besported themselves. St. Kitts is the first of the West Indies to be reached. On account of shallow waters, passengers, have to take to boats to disembark. Nevis, a small island to its south-east, is famous because on March 11, 1787, Lord Nelson was married within its church. St. Kitts is 23 miles in length and of volcano formation. It was discovered in 1493 by Christopher Columbus. Mount Misery is its highest point, rising to an altitude of 3,711 feet. Sugar cane and cotton are its principal products. Basseterre is its chief town. Native villages with thatched roof houses erected on stilts two or three feet above the ground, look very curious when seen for the first time.

Fashion in Patches.

The lecturer noticed two things in particular, the two hours she was ashore at St. Kitts. The workers walked very erect. The men showed a fondness for wearing rags. Twenty patches were counted on the back of a native's shirt. This individual strutted along as though particularly proud of his rags. Basseterre was destroyed by fire in 1867, and when rebuilt, many better class buildings of stone covered with plaster, made their appearance. A feature of Basseterre, as of all West Indian towns, is its fine botanical gardens. The stately Royal or cabbage palms look very beautiful to the visitor. Antigua was the next island mentioned. St. Johns is the capital, and, here again because of shallow water, vessels have to anchor three miles out.

Visited by Nelson.

English Harbor is interesting from the fact that here Lord Nelson refitted his ships in 1805. One of the most beautiful buildings is the Anglican Cathedral of St. Johns. Because of the use of its roofs as a water cistern, the Government contributes to the upkeep of the edifice.

The women carriers are somewhat amazing in the burdens they carry on their heads. The force of the waves on the sea cliffs has left interesting formations, known as the "Pillars of Hercules." Monserrat famous for its limes, was not stopped at sufficiently long enough for a walk ashore, but a view taken from the ship revealed a panorama of field and cultivated land most pleasing to the eye.

Tropical Christmas.

Dominica was next reached and the passengers went ashore after dark, it being Christmas Eve. Here the streets were electrically lit, whereas in St. Kitts streets, oil lamps were used. Everyone seemed to be letting off firecrackers in celebration of the season. Christmas morn was ushered in at St. Lucien. It was the only island where the ship went up to dock. Princeport, its chief town, is a coaling station and three hours were taken up by women loading the ship for the pay of one penny a basket.

Coming to Barbadoes, more was to be seen of this than the other islands. It is doubtless the healthiest. Bridgetown to Bathsheba was covered on land. Donkey carts are used for baggage and express. In Bridgetown is another Trafalgar Square, with a monument to Nelson. Street cars in this town were drawn by mules, the war postponing the introduction of the electric system. Barbadoes exports most of its sugar in form of syrup. The grinding of the canes is operated by windmills. St. Vincent was made the scene of a very brief stay though its large open sewer was noted.

Grenada, where the cocos trees are grown, was interestingly dealt with. Trinidad, with one third of its population East Indian, was the next island to be reached. Port of Spain beipg described in detail.

Canals in Streets.

Demerara in British Guiana is noted for the canals in its streets. One of the prettiest things to be seen there is the fan palm, or travellers' palm. Practically all the people in British Guiana are East Indians. The women are passionately fond of jewellery, wearing bracelets, anklets and ear-rings in great numbers. Instead of wearing a wedding ring, a piece of jewellery of coin shape is fastened to the side of the nose.

At the conclusion of the lecture, upon the proposition of Dr. H. Crawford, seconded by Mr. J. Collins, a hearty vote of thanks was tendered the lecturer.

YOUR HEALTH

By ROYAL S. COPELAND, M.D., Former Commissioner of Health, New York City.

What do you do when you get a cold?

Do you take care of it as you should, or do you go around spreading it all over the place?

Colds are infectious. They should be included among the "catching diseases.' The victim of a cold should consider the rights of his family and associates. Unless he exercises care there is sure to be trouble for many with whom he comes in contact.

Of course you have noticed how a little epidemic of colds will run through a household. It is the common response of a friend, when you have inquired about his family: "Oh, we are well, except that everybody has had a cold."

One careless person will infect his entire family. Some day we shall have progressed so far that it will be considered a shameful thing to be sick and little short of criminal to infect others.

"Catching cold" implies several things. It requires a little more than contact with unfriendly germs. There must be a run-down or otherwise weakened condition of the system. The lowest resistance of the body prepares the way. Then the careless sneezing or coughing of an associate sprays into the air, to be breathed in by you, the active germ which will set up in you the same kind of a cold he has.

The moist secretions of the nose and throat are capable of carrying the infection of a cold, the influenza, bronchitis and pneumonia. These secretions, coughed or sneezed into the palm of the hand, may be conveyed directly, or by a door knob or toilet articles to the hand of another person. He wipes his nose or mouth, carrying to his own tissues the germs of disease.

If you have a cold you owe it to your friends to carry a supply of clean handkerchiefs, or squares of gauze or paper. When you cough or sneeze you will cover your face and catch the spray, not in your hand, but in your handkerchief. When you talk you will speak gently and avoid sprinkling the face of the one you are addressing with the contaminated moisture of your breath.

Little children must be guarded against infection of this sort. A cold which is of little consequence to a hardy grown-up may be serious and even fatal to a weak child.

Every cold should be regarded as a menace to society. When so regarded there will be many reminders of the social obligations resting on the victim of this common disease.

J. L. T. Q.—I have a brown spot on the side of my face and have been told it is a liver spot. What would you advise?

A.—If a liver spot, proper intestinal elimination should benefit you. For further particulars send a self-addressed, stamped envelope and repeat your question.

* * *

Dr. Copeland will answer for readers of this paper questions on medicinal, hygiene and sanitation subjects that are of general interest. Where the subject of a letter is such that it cannot be published in this column, Dr. Copeland will, when the question is a proper one, write you personally if a self-addressed, stamped envelope is enclosed. Address "all inquiries" to Dr. Royal S. Copeland, in care of this office.

(Copyright, 1925, by Newspaper Feature Service, Inc.)

FAMOUS FORTUNES

By Barbara Bayne

EDWARD LAWRENCE DOHENY—Oil King and Empire Builder.

As the architect of his own fortune, Edward L. Doheny has been a master-builder. Few men, even in this land of opportunity, have achieved a more remarkable success. He was born in Fond du Lac, Wis., in 1856, in very moderate circumstances. Though obliged to work to swell the family income he managed to attend school part of each Winter and graduated earlier than many boys who attend the full school year.

While the gold rush lasted the youngster cleaned up $30,000. Then he joined C. A. Canfield and they made a lucky strike in silver. One property alone yielded more than half a million dollars. He followed a wandering, out-of-doors life for many years with varying degrees of success.

Then, one day in Los Angeles, at the time it had about 100,000 inhabitants, Doheny and Canfield, both almost broke again, pooled their capital of $400 and bought a plot of ground right in the midst of the city, sunk a

He Followed a Wandering, Out-of-Doors Life for Years.

shaft and struck oil. He persuaded everybody to use the thick, unsalable fluid as a substitute for coal. And wealth rolled in. Within five years 2,300 wells were drilled in that vicinity.

But at 48 years of age Doheny was right down to hardpan again. All money had said to him so far was "good-bye." Suddenly his luck changed and within the next two years he had sold a property for $136,000 and begun operations in the Bakersville district, which brought him an income of half a million a year.

Then the partners went into Mexico, organized the Mexican Petroleum Co., and began the gigantic task of performing the jungles into a modern behive of industry. They expended more than $20,000,000 in development work, several millions more in refineries and storage plants in the United States; and a fleet of steel tank steamships represents another investment of $20,000,000. The Pan American Petroleum and Transport Co. owns 99 per cent of the stock of the Mexican Petroleum Co. Ltd., and 100 per cent of seven subsidiary companies. Edward L. Doheny is chairman of the whole workes

Necessity keeps brains on the whetstone. That's why the lads who had few educational advantages were so quick at learning and have become the nation's leaders.

The blood of the pioneer ran in Doheny's veins. It thirsted to break into the wildernesses and made him join a Government surveying party en route to Oklahoma. Though only seventeen he journeyed on to Mexico to buy mules for the United States Government.

There he found his first opportunity to make real money and scraped together enough cash to buy 92 head of horses sold by the Mexican Government, which he later disposed of at a profit of $2,000.

The Black Hills excitement was on about that time and young Doheny joined a party of gold seekers. He was unsuccessful there, however, and trailed along with another party going to Arizona, where he found gold in paying quantities. He was doing very well but again the wanderlust gripped him and after months of thrilling adventure and hairbreadth escapes, he finally brought up in a mushroom mining camp in New Mexico.

MARMORA FOXES ARE DECIMATED

Hunters Turn Guns on Reynard After Slaying Deer.

MARMORA, Dec. 7.—Marmora Township has been a veritable danger zone for foxes for the last two weeks. With the close of the deer hunting season, many a local huntsman decided to turn his attention to Reynard. So keen has been the chase that several huntsmen can boast of more than one victim to their credit. Mr. James Gordanier has had outstanding success, having between Monday morning and Wednesday evening secured four good foxes and two racoons. The fourth fox to be shot on this particular hunting trip was as large as the best hitherto falling to his gun. Its hide measured fifty-six inches from tip of nose to end of tail.

Mr. Bert Davidson is also having the greatest success of his life at fox hunting with three good specimens up to date, secured within but a few days.

Shooting Match

A shooting match for geese and ducks was conducted across the river on Thursday afternoon by Mr. Charles Gordanier. At this event, Mr. Robert Nayler proved to be the most successful shot.

W M Lester to Winnipeg

Mr. W. M. Lester, who for a year or so, has been the agent at Marmora freight sheds, has received the appointment of inspector under the Grain Commission at Winnipeg. He will be missed locally, for his genial disposition and in musical circles for his ready assistance. He is succeeded at the Shed by Mr. Baulk.

Mr. and Mrs. F. A. Bapty are visiting in London, Ont.

Mr. Harry Smith, Senior, visited Belleville on Wednesday.

Miss Velma Robertson, of Toronto, is on a visit to her grandparents, Mr. and Mrs. Charles Phillips.

A number of young folk attended the Hocky Club Dance at Stirling on Wednesday evening.

The annual meeting of the local branch of the Upper Canada Bible Society is arranged for next Wednesday evening. It will be preceded by an illustrated lecture on "Nigeria," by Rev. T. G. Pinnock, of Toronto.

Miss Lee, of Madoc Township, is visiting her uncle, Mr. Fred Lee, for a few days.

Tomorrow's HOROSCOPE

By Genevieve Kemble

TUESDAY, DECEMBER 8.

A fairly lively and fortunate day is prognosticated on the judgment of very interesting and important lunar and mutual aspects. But the favorable trend of events might be negatived by ill-considered changes or journeys. These are under a baneful influence and such opportunities and inclinations should be resisted. Those in employment are particularly enjoined to discretion. A similar unrest and tendency toward disruption may be felt in personal affairs and should be restrained.

Those whose birthday it is may have a fairly fortunate year if they resist impulses and opportinities toward abrupt change and sudden removals or journeys. In business or personal interests this may be ominous. Likewise, those in employment should resist restless and unsettled tendencies. A child born on this day should be energetic and have good abilities, but may be restless and given to frequent change and upheaval, which might work to its undoing unless held in subjection.

NORHAM PERSONALS

NORHAM, Dec. 7.—Mr. John Blakeley, of Meyersburg is seriously ill. Mr. George Bartlett has been somewhat indisposed for the last two or three weeks.

Mr. and Mrs. Peat, of Plainville, are visiting with Mr. Norman Gummer and family.

Mrs. Duff, of Roseneath, is visiting her daughter, Mrs. Clem Palmateer.

Miss Claire Curtis is the guest of friends in Toronto.

Rev. J. S. I. Wilson, of Brighton, spoke to the Bethany congregation on Sunday on the subject of the Maintenance and Extension Fund.

The following canvassers have been appointed on Norham Circuit to solicit subscriptions for the Maintenance and Extension Fund work.—Meyersburg.—Messrs. Alfred Merrills, Joseph N. Bertrand, Jacob Clark and Rebort Nelson. Mount Olivet—Messrs. Tennyson Adams and Maurice Ames. Bethany—Messrs. John Kemp, William Cooney, Alvidious Vanblaricom and John Dittner. Norham—Messrs. Fred H. Huycke, Lorne Evans and J. Wesley Newman.

Misses Mildred Curtis and Lulu Mitchell spent the week end with their respective parents, Mr, and Mrs. C. H. Curtis and Mr. and Mrs. R. I. Mitchell and returned to the Normal School, Peterborough, on Monday.

The Sunday School workers have decided to hold a Christmas tree entertainment with the teachers and superintendent for a program committee.

The negative side of the debate, "Resolved that it is of greater advantage to an individual to be gifted with musical talents than with the powers of oratory" to be given at Bethany on Friday evening, Dec. 11, will be supported by Mrs. Lorne Evans and Miss Laurel Arkels.

The Bethany congregation is preparing for a Christmas concert.

CAVAN PERSONALS

CAVAN. Dec. 7.—Mr. and Mrs. David White and Mrs. Rowen were visitors to Peterboro on Wednesday.

Mr. and Mrs. John Hunter were visitors to Peterboro on Wednesday.

Miss Kelly and Mr. Earl McGill attended the funeral of the late Jas. Logan at Manvers Station on Tuesday.

Dr. Turner made a visit to Whitfield's School on Monday in his official position of health officer.

A case of scarlet fever had been reported, and as the boy had been a couple of days at school, it was found necessary to close the school and fumigate it.

Mrs. Milligan visited her nephews, Master Kelly and Master Joe Munroe, at the Grove School, Lakefield, last week.

Miss Preston attended the funeral of her aunt, Mrs. Northey, in Lakefield, on Tuesday.

Mrs. Wm. Gray (nee Mrs. Louisa Reynolds) was at home to her friends for the first time since her marriage on Wednesday and Thursday afternoons, at her home, Millbrook.

Mrs. T. Bradley and Miss Viola McBride poured tea.

Miss Muriel Newton, who is staying with friends in Toronto, is ill in a hospital there. A speedy recovery is hoped for.

Mrs. C. Carr attended the bazaar in the United Church, Garden Hill, on Thursday.

Mrs. J. Casey, Valentina, spent a few days of last week with her brothers, Messrs. Jas. and Edward Keegan.

The many friends of Miss Georgie Hatherly will be sorry to know that she is ill and has been removed to the hospital.

Mr. and Mrs. F. Rowen and children, Peterboro, were guests of Mr. and Mrs. David White on Sunday afternoon.

Gravelling and other extra work is being done on the County Road, Ninth Line.

Mr. George Sisson, Manvers, was a recent visitor in Cavan.

Mrs. Marie Louise Baldwin, transportation expert in the United States Indian Bureau, was once an Indian papoose. She began the study of law at the age of 49 and already has two degrees.

Constructing all the woodwork himself, including the doors and windows, a blind ex-soldier in England has just built his own house.

LONG LANCE SPEAKS.

Chief Buffalo Child Long Lance, Canadian journalist of Alberta, who says that "The west looks better today than it has at any time in the memory of its business men. Merchants of the plains who a year ago were on the verge of throwing up their hands are now filled with a kind of optimism that is genuine and that has nothing of the old false bottom which characterized the boom days of 1912-14." He is now en route to New York, Boston and Providence, where he is to deliver a series of addresses on Western Canada.

CAVAN LADIES' AID MOTHER'S MEETING

Mrs. David Hunter Was the Hostess for the Meeting.

CAVAN, Dec. 7.— On Thursday afternoon the Ladies' Aid of Cavan United Church, met at the home of Mrs. David Hunter. There were over twenty ladies present.

An interesting meeting was conducted by the president, Mrs. R. S. Staples. It was a Mothers' Meeting, and several papers and clippings along that line were read. Mr. and Mrs. Totten sang the verses of "Let Us Gather Up the Sunbeans," and all joined in the chorus.

A story "Spun Gold," was read by Mrs. Staples, illstrating the far-reaching influence of a "real" mothers' home life.

At the conclusion, a question drawer was conducted, in which many questions of interest to mothers were asked and discussed.

Lunch was served by a committee of six ladies.

One of the "nice" features of the meeting was the fact that the hostess, Mrs. David Hunter, was the oldest mother in the community.

During the discussion brought on by the question drawer, she contributed more than a little to the interest and profit of this meeting, by her bright remarks and stores of wisdom and mother-lore, gleaned in the best way it can be obtained, that is by a long life lived in the fear of God, and the mothering of a large family, whom she raised according to those high ideals of the importance of living not to oneself alone, bt that, becase of passing over the way, some one is helped and the road made brighter.

Mrs. Richard Matchett invited the Aid to meet at her home in January.

Among those present were Mrs. R. S. Staples, Mrs. J. Swain, Mrs. D. J. Hunter, Mrs. Totten, Mrs. Bradburn, Mrs. I. Keegan, Mrs. Harry Tinney, Mrs. Roy Syer, Mrs. J. W. Perrin, Mrs. Jas. Douglas, Mrs. R. Matchett, Mrs. F. M. Staples, Mrs. Wm. Pritchard, Miss Elinor Pritchard, Mrs. David White, Mrs. Rowen, Mrs. Will White, Mrs. M. McGinnis, Mrs. Boyles, Mrs. Wm. Tinney, Mrs. M. Matchett, and the Rev. J. Totten.

Cavan Sunday School and the Matchett Sunday School will provide the entertainment for the Sunday School Convention on Tuesday evening. After the afternoon session tea will be served in the basement for all who remain for the evening session.

Strong salt water will freshen faded rugs and carpets.

SOLUTION OF SATURDAY'S CROSSWORD PUZZLE.

CROSS-WORD PUZZLE

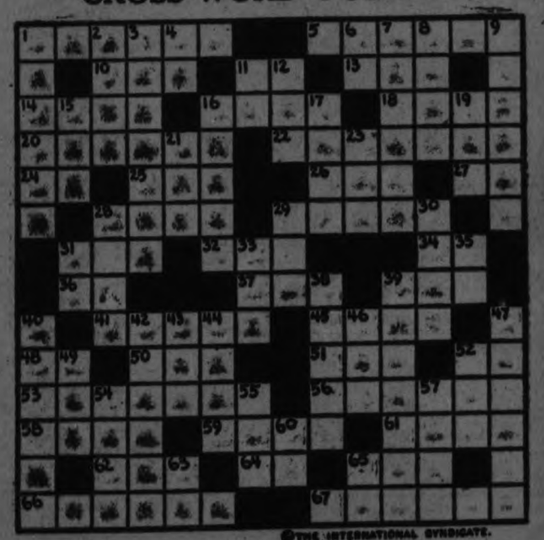

©THE INTERNATIONAL SYNDICATE.

HORIZONTAL

1-To deal in a trifling manner
5-Rapids of Columbia River
10-Corrode
11-Like
13-Interjection
14-Malleious glance
16-To clip
18-Boss or spike in the center of a shield
20-Brass in thin sheets
22-American reindeer
24-Suffix denoting agency
25-A constellation
26-French for "the" (pl.)
27-Worthy Grand (abbr.)
28-To travel (Dutch)
29-A Turkish official
31-Man's name (short)
32-To instigate
34-Each (abbr.)
36-Preposition
37-A fish
39-A month
41-A city, S. W. Illinois, U. S.
45-A Persian poet

HORIZONTAL (Cont.)

48-Part of verb "to be"
50-French for "water"
51-Norse god of war
52-Guinea (abbr.)
53-A modern quadrille
56-To walk feebly
58-A steady going
59-Song for one
61-A common metal
62-Fishing pole
64-A section of Africa (abbr.)
65-Cry of sheep
66-Annually
67-Quieter

VERTICAL

1-A bed of straw
2-In England, a former court for petty offenses
3-Cossacks
4-Latin for "and"
6-Interjection
7-Girl's name
8-Young animal
9-A bog
11-Article
12-Latin for "thus"
15-A sense organ
16-To haul along the ground, as a log

VERTICAL (Cont.)

17-Part of the hand
19-To bend
21-Sooner than
23-Wild (Scotch)
25-Variety of calcium carbonate
29-Epoch
30-Hindmost
31-Proceed
33-A high army officer (abbr.)
35-Ever
38-Parlor game
39-Pertaining to war
40-Having little worth
42-One who reads lessons in a church
43-Scotch for "to"
44-Pronoun
46-Combining form—"muscle"
47-One who works a lathe
49-To spoil
52-Man's name (abbr.)
54-Girl's name (Irish)
55-To scatter, as seed
57-Street-car
60-Musical note
63-Declliter (abbr.)
65-A college degree (abbr.)

Solution will appear in to-morrow's paper.

Ottawa Wins Canadian Rugby Title - Senators 1, Pirates 0 - Maroons 4, Boston 0

SENATORS TOYED WITH TAMMANY TIGERS OF WINNIPEG IN DOMINION SENIOR RUGBY FINAL AT OTTAWA

Eastern Champions Quickly Discovered the Weakness of the Westerners and Sent in Their Second String Men.

TIGERS LACKED SYSTEM AND PUNCH

Not Once Did Their Backs Return a Punt—Had Individual Ability and Fought Gamely.

OTTAWA, Dec. 7 (Canadian Press).—Rolling up the largest score that has been registered in Eastern Canadian Senior rugby this season, Ottawa Senators on Saturday defeated the Winnipeg Tigers by 24 to 1 and won the National title, played before a crowd of 5,000 persons, on a field that was much better than was hoped for, the game was an impressive demonstration of the right of the Capital City team to hold the highest Canadian gridiron laurels for the 1925 season.

From soon after the commencement there was little doubt as to the outcome. The champions were too strong along the line for the Winnipeg boys, and asserted their superiority with a touchdown against the strong wind in the first quarter.

To rugby students it was a disappointment. The Westerners undoubtedly had the individual ability and showed prowess that was well worthy of commendation, but as a team they could not cope with the machine-like smoothness of the winning aggregation. McCann's team played a careful, steady game piling up a safe margin by half time. In the second half with the verdict sure, the Ottawa coach sent out his second string men and the regulars were rested wherever possible, and at that the work of the Ottawa backfield was loose. They performed with a confident, careless air in the first half that might have been disastrous had it not been for the stonewall manner in which the wing line held their opposition. Fumbles on the half line were frequent, but invariably the backs had time to recover, and in some cases get the kicks returned, before the Tiger tackles closed in on them.

The Ottawa line turned in a polished display. They repeatedly hammered their way through the lighter Tiger line for yards, and except in the third period, held the Western champions powerless on their excursions through the front rank. Young and Starr again shone on the outer flanks and made life miserable for the Tammany half backs on kicked balls. All afternoon the Tigers did not return a single punt and their running gains were practically nil on caught punts.

Grant and Warren Good.

Winnipeg failed to make a great impression on the fans in general, but consideration must be given to the conditions under which they played. The long train journey, lack of practice, and strangeness to Eastern conditions and the local style of game were all handicaps that they had to face. In spots they played like a real team and in these instances there were some of their men who stood out as being able to hold their own in any company. Particularly noticeable was Jimmy Grant, running half of the Tigers. Grant did an immense amount of work, especially in the third and fourth quarters, and with Warren made the greater portion of the individual Tigers gains. Buckingham, the much-heralded Western ace, was never prominent, but here it might be mentioned that he suffered a bad shaking up in the plunge during the early part of the game, which necessitated his withdrawal from the contest for a time.

As the game progressed and the Senators' lead increased, they tried daring plays that went through without a hitch.

Spectacular Play.

In securing their third touchdown the ball was handled by four men in a short 20-yard dash around the end before Connell crossed the goal line with the oval under his arm. Again in the final period, Connell went tearing through on a plunge and running into strong opposition, threw a daring pass to Emerson, who sailed along for an additional six yards. Lynch was the master mind on the field and handled his team in a much more business-like manner than the Winnipeg pilot. The Westerners had a variety of plays, and in the third session uncovered a running shift from a hubble that had the Ottawa line worried until they got on to it. The ball carriers followed the shift across and then cut around the end, and Tigers made yards three or four times before the Senator wings finally were able to break through and smother the runners.

Ottawas secured a first-period lead. Tigers had the advantage of a strong wind to start with and they kicked on every opportunity. Spectacular backfield running kept Ottawas on the upper side and sustained line plunging gave them the opportunity to knock at the Tigers' door in the first few minutes. Electing to buck their way over, they were held and lost the ball and the first threat was nullified; however, halfway through the period they again worked in to the Winnipeg five-yard line on a series of heavy plunges and a splendid end run by Connell. Here Lynch elected to kick and booted high and short. He raced through after the ball, and jumping in the air, touched it to make it onside. Connell pounced. On the bounding ball and it was 5 to 0. Lynch missed the convert against the wind.

Five minutes after the start of the second period, Lynch kicked to the deadline to make it 6 to 0. Tubman had been taken off and Lynch did the booting. An aerial attack in front of the strong breeze forced Tigers into their own end and on an exchange of kicks, it was Ottawa's ball on the Tiger 20. On the first down, Mulroney started around the end with Connell teaming up with him; Mulroney faked a pass and skipped through the Tiger wings across the line for a touch down. In bringing the ball out, Lynch touched it and made it dead, and the convert was not attempted. Ottawa, 11; Tigers, 0.

Tigers' Only Point.

Starting the second half, Tigers showed great strength and their plunging offensive forced Ottawa back until Grant finally booted to an onfield, and Tubman, recovering the ball, was thrown for a rouge by Coursell for the only Tammany score. Ottawa, 13; Tigers, 1.

Five minutes after the last period started, Ottawas secured on the Tiger 20, on a forward pass when a fumble occurred in a plunge. Lynch passed to Mulroney, who passed in turn to Ault. Going cross-field, the latter fed Connell another pass, and Connell raced over the line. Lynch missed the convert from the touchline. Ottawa, 18; Tigers, 1.

Another fumble accounted for Ottawa's next score. Shaw dropped the ball on an end run and when it was dribbled over the line, Young sent the opposition in a spring for the leather and fell on it for a touch-which Connell failed to convert. Ottawa, 23; Tigers, 1.

Lynch scored the final point when he kicked short to Shaw behind the line, and the Tiger quarter batted it over the deadline out of danger. Ottawa, 24; Tigers, 1.

With only four minutes left, Senators slowed down, but Tigers stayed in there fighting and made their yards plunging. Ault featured with a brilliant, fighting 15-yard dash as the game ended.

Connell the Star.

Standing out as the best man on the field was Charlie Connell with Charlie Lynch crowding him closely for the honors. Edgar Mulroney, taking Joe Miller's place on the half line, turned in a splendid game, his running being one of the features of the game. Tubman was also a star while on, but he was spared as much as possible, owing to a cent attack of grippe. The remainder of the team all played up to standard, with Starr and Young again demonstrating their right to be rated with the best outside wings in the game today.

Jimmy Grant, Greig Warren and Johnny Laing stood out for the losers, with Puttee showing a clever brand of tackling. Shaw had a big assignment, outguessing the crafty Lynch, but made a fairly good job of his task. The line was outplayed, but McLean and Roth both showed ability to gain via the plunging route. The whole team stayed right there till the final whistle, and senators defeated a band of boys who played the game to the finish and gave an exhibition of gameness that ranks with the best.

The Line-up

Winnipeg.	Position	Ottawa:
Buckingham	fly. wing	Emerson
Warren	half	Tubman
Laing	half	Mulroney
Valvliet	half	Connell
Shaw	quarter	Lynch
Adelman	snap	Bruce
McVey	in. wing	Wright
Binney	in. wing	Humphrey
Roth	middle wing	Timmis
McLean	middle wing	Monohan
Redpath	out. wing	Etard
Puttee	out. wing	Young

Winnipeg subs—Grant, Counsell, Coultry, Milledge, McMaron and Ullock.

Ottawa subs.—Ault, James, Ketchum, Anderson, Huells, Herbert, Short, Curry, Chevrier, Cote and Pritchard.

Referee—Hal Degruchy, Toronto.
Umpire—H. W. Moulden, Winnipeg.

Summary.

Score by periods:

Ottawa	5	8	0	11	—24
Winnipeg	0	0	1	0	—1

SKATES! SKIS!
Joe. Malone Tubular Hockey Skates, riveted on strong boots with ankle straps. Regular price—$11.00. Our price, for small order customers, only $7.95. Skis and equipment. The largest assortment. All ball prices.
Ask for our catalogue and prices.
THE BANCROFT CO.
1247 Bleury St. - Montreal.

RUGBY SCORES.

Dominion Senior Final

Ottawa	5	8	0	11	—24
Winnipeg	0	0	1	0	—1

Dominion Intermediate Final

Sarnia	7	0	2	0	0	—9
Montreal C. N. R.	1	0	7	6		—15

(Montreal won in overtime)

Dominion Junior Final

Montreal A.A.A.	11	0	0	1		—12
Toronto "Argos"	1	2	0	0		—3

BELGIAN BICYCLE TEAM WIN GRIND

Grabbed Victory by a Desperate Sprint at Finish.

NEW YORK, Dec. 7 (Canadian Press)—Alphonse Goosens and Gerard De Baets, the Belgian team, Saturday night won the six-day bicycle race in Madison Square Garden through a desperate sprint in the last 20-minutes which lapped Reggie McNamara and Franco Georgetti.

McNamara and Georgetta took second place with the F. Spencer-Walthour team third and Horder and Horan fourth. The team of Spencer and Walthour has 996 sprint points to 531 for Horder and Horan.

The jam in which Goosens and De Baets captured the laurels for the first time lasted for almost the entire final hour of mile sprints for points. Goosens, his face battered by half a dozen falls during the week, saw his little team mate helped from the track after a spill an hour and a half before the race ended.

But De Baets despite a badly injured left leg, returned to his wheel in time to aid Goosens in the brilliant drive which gave them victory.

The race broke all record for stolen laps, spills and attendances.

The order of finish follows:

DeBaets-Goosens; McNamara-Georgetti; Walthour-F. Spencer; Horder and Horan; Petri-Coburn Kockler-Stockholm.

ST. PATS WON BY FINAL RUSH

Defeated Favorite New York Team on Saturday, 5 Goals to 3.

DESERVED TO WIN.

TORONTO, Dec. 7. (Canadian Press).—St. Patrick's came through on Saturday night with a victory over New York at the Arena by 5 to 3, winning in the last period from the "wearers of the stars and stripes."

The losers on Saturday night were considered to have won the game before it had started, and are favored by many to win the National League title this season. The victory of the "Irish" was as much deserved, however, as it was unexpected. During the first period and part of the second, the New Yorkers had more than their share of the play, but the Toronto team finished with a whirlwind of speed and stamina which pulled them through.

YOUNG BOY SHOT.

Francis England, 12, Accidentally Killed By Rifle in Friend's Hands.

MONTREAL, Dec. 7 (Canadian Press)—Francis England, 12, son of Rev. C. P. England, pastor of the Baptist Church at Sutton, Que., was accidentally shot with a rifle in the hands of Allin Dyer, 13, son of the secretary of the Town of Sutton, on Saturday and died from the wound.

SECRET SERVICE HEAD.

Sir W. Reginald Hall, the head of the intelligence service of the British admiralty during the war, who was responsible for the downfall of most of the German spies in England. It is now revealed for the first time that the famous telegram which announced the opening of Germany's "Sink without trace submarine campaign, and the invitation to Mexico to join an alliance against America" was captured by Mr. Hall and given to Mr. Balfour for the American government.

PIRATES LOSE 1-0 TO OTTAWA IN THRILLING HOCKEY AT CAPITAL

Senators Win Third Straight at Home and Lead the N.H.L.

TWO FAST TEAMS

OTTAWA, Ont., Dec. 7.—(Canadian Press).—By defeating the Pittburgh Pirates here Saturday night by 1 to 0, Ottawa Senators scored their third consecutive victory and went into undisputed leadership of the National Hockey League. In their third game on home ice this season the Senators were extended to the limit to defeat the Smoky City sextet, who uncovered one of the smartest exhibitions of team play that local fans have seen for some time. The game was just as close as the score indicates and there was little advantage either way in the matter of general play.

Slightly more than half the final period had elapsed before Captain George Boucher notched the tally that settled the issue. After two scoreless frames both teams were throwing their all into the final twenty minutes with the result that the spectators were in a continual uproar as the rival goalers, in turn, held the opposition at bay when scores seemed certain.

Following a dangerous rush by Drury, Boucher broke from behind the Ottawa net and sped up the center, trickling his way through the Pirate forwards. Coming into the defence he steadied himself and blazed a terrific ankle-high shot between Conacher and Roger Smith. Worters saw the disc too late and although he lunged the full width of the net, his outstretched foot failed to reach the rubber and the net sagged while the crowd went into veritable pandemonium. The cheering lasted for some seconds after play had been resumed.

Best Game in Years.

As an exhibition of hockey the game was one of the best seen here in years. Pittsburgh, one of the newest entries to professional company, showed that they have a team worthy of serious consideration. They displayed combination and teamwork that was a treat to see and with Worters playing phenomenally in their net the result was indeed in doubt until the final bell had rung.

Senators went into the contest without the services of Frank Clancy, who was injured in the Boston game and is out for a few days with strained back muscles. Clancy's absence took away a big parcel of speed from the defence end of the team and Hooley Smith was dropped back to pair off with Captain Boucher. Smith played a good, sound, steady defensive game but his absence from the forward line was felt.

Ottawa used only two subs, Finnegan and Gorman but both ranked with the best on the ice and made good with a vengeance. Both teams tired under the blinding pace and towards the last they were travelling pretty much on nerve. Here it was that the defence men shone and Conacher for Pittsburgh and Boucher and Smith for the locals, kept the opposing goalers busy until the last minute. Lou Marsh refereed the game in a very capable manner and was only called upon to hand out seven penalties. The players for the most part attended strictly to the business of playing hockey and although the going was strenous enough it was clean all the way.

Conacher Great.

Many interesting duels were staged. Nighbor got a rough passage all along the line but he took it gallantly and went back for more. Conacher swept through on many a sturdy rush when his strength carried him along rough shod over the local opponents and Hooley Smith more than once stopped up the big fellow to the huge delight of the crowd.

The selection of stars in the kind of a game that was played, is a difficult task. Conacher was great both ways, while Milks, Darragh and McCurry were a spectacular and effective trio of forwards. Roy Worters earned a place among the really great goalers by his stellar work.

On the winning team, George Boucher and Hooley Smith turned in splendid exhibitions with Nighbor steady as a rock. Finnegan and Kilrea the two subs who were worked most, both starred. Gorman was a mighty useful assistant to the regulars while Connell's shut-out game speaks for itself.

The line up:

Pittsburgh—Goal, Worters; defence, Conacher and Rog. Smith; center, Milks; right wing, Darragh; left wing, McCurry; subs, White, Cotton, Skinner, Spring and Drury.

Ottawa—Goal, Connell; defence, Boucher and Reg. Smith; center, Nighbor; right wing, Kilrea; left wing, Denneny; subs, Finnegan, Gorman and Alex. Smith.

Referee—Lou Marsh, Toronto.

COUGARS DEFEATED.

VICTORIA, B. C., December 7. — Canadian Press. — The Saskatoon Sheiks won the second game of their coast tour here on Saturday night, when they defeated the world champion Victoria Cougars three to one, in a game that furnished few thrills for the four thosand fans.

Of the 667 professions listed in the United States, women are engaged in 632.

The sandwich woman has been introduced to Paris by a large department store.

HOCKEY SCORES

Results of hockey games played on Saturday were as follows:

National League.

St. Patrick's 5, New York 3.
Ottawa 1, Pittsburgh 0.
Montreal 4, Boston 0.

Western Canada League.

Portland 3, Calgary 2.
Saskatoon 3, Victoria 1.

MADOC HOCKEY CLUB READY FOR SEASON

Will Enter Trent Valley League—Rink Has Been Enlarged.

MADOC, Dec. 7.—A meeting of the Hockey Club was held on Tuesday evening in the Bank of Commerce rooms, for the purpose of entering a league with Marmora, Tweed and Stirling. Representatives of the teams in these towns will meet here on Tuesday, Dec. 8th to form the league.

Madoc rink is in charge of Mr. J. Hailstone this year. Under the new management the size of the ice surface has been considerably increased and greatly improved accommodation has been provided for the spectators under cover, the rink itself being an open one.

The Madoc team has already had a couple of try-outs, on Moira lake, which was frozen over last week. This is said to be the first time in many years that the lake has been frozen over in November. A number of citizens took advantage of the excellent skating. Mr. J. Watson, editor of the North Hastings Review, is distinguished in having travelled all around Upper lake, quite a journey on skates.

The Madoc Hockey Club is holding open the night of Dec. 31st, when it will hold a New Year's dance to raise funds for financing the winter's sport. The services of a seven-piece orchestra have been secured and the club hopes for the patronage of Madoc and the surrounding country.

Shooting Matches.

Much interest in shooting matches is being taken by the men these days. A very successful one was held at Mr. John T. Wood's farm in the Allan Settlement yesterday. Many track shots were present from Malone, Bonar Law, Eldorado and Madoc. About eighteen names were entered in the book, the competition being a 3 1-2 inch bull's eye at 100 yds. One of the best shots there was Mr. Joseph Chambers, of Eldorado, a man seventy years of age, who did some remarkable work. The men from Madoc upheld the honor of the town pretty well, four men bringing home five birds among them. Percy Gunn brought home two geese and Vernon Reid a turkey. A match at Morley Nickle's home had to be called off on account of the heavy downpour of rain.

HONOR CLAIMED FOR THEM

Dr. N B. Laughton, who with Dr. A A. James, of the University of Western Ontario, is said to have been the first to discover that a special extract of liver reduces high blood pressure A controversy has arisen as to who originated the new treatment.

Dr. A. A. James, of the University of Western Ontario, London, who, that institution claims, was the first to experiment with liver extract as a means of reducing blood pressure.

GRANGE VICTORIES.

Starred in Two "Pro" Football Games.

NEW YORK, Dec. 7 (Canadian Press)—The Chicago Bears professional football team defeated the New York Giants, 19 to 7, at the Polo Grounds Sunday before a crowd of 75,000. Red Grange made the feature play of the day when in the last quarter he intercepted a forward pass and ran 26-yards to a touchdown.

Two Touchdowns

PHILADELPHIA, Dec. 7 (Canadian Press)—Red Grange's second invasion of Philadelphia on Saturday was again a success. He scored two touchdowns for the Chicago Bears in their football game with the Frankford Yellow Jackets of this city, enabling the Western team to win, 14 to 7.

MAROONS BLANK BOSTON BRUINS IN SPOTTY GAME

Art Ross' Team Minus Three Regulars on Injured List.

CROWD OF 5,000

Both Teams Showed the Effects of Strenuous Opening Games.

MONTREAL, Que., Dec. 7.—(Canadian Press).—Montreal Maroons continue their merry way in the National Hockey League race. They blanked the Boston Bruins 4 to 0 before a crowd of 5,000 at the Forum Saturday night.

Boston played at a clip that was anything but what was expected from a team which was minus three regulars and was forced to use other players who were hardly fit for the gruelling, but they could not stand up to the task and faded in the second half of the contest.

Nelson Stewart, Montreal centre, was again the pivot of the Maroon team, but it was Sammy Rothschild, substitute left winger, who broke the scoreless deadlock which existed between the two teams until halfway through the second session. Stewart paved the way for the opening goal by a dash down centre ice and a pass to Rothchild at the Boston defence. Rothschild drilled hard and straight for the corner of the net. Noble added Montreal's second goal on a lone effort and a beautiful shot from the boards one minute after Rothschild had obliged the Maroon supporters and in the final period Stewart fattened his goal average by counting twice, once on a pass from Broadbent and later on a pass from Siebert.

But Boston were not as badly outclassed as the 4-0 score would suggest. The Bruins went out minus Captain Sprague Cleghorn, Red Stuart and Jerry Geran—all out with injuries.

The losers surprised the fans with a display of combination and team work for which they have not been given credit in past games. Always rated a nagging lot of players with an unorthodox style, their forwards showed a speedy combination in the first half of the game which was totally different from their guerilla style of attack in past battles here. Skay, Herberts, Brackenborough and Carson Cooper passed the puck smartly throughout the game, the latter being particularly effective and on several occasions drawing a salvo from the whole crowd for his dogged fight.

Charlie Cahill, a recruit from Prince Edward Island to centre and the lad showed a great promise being a smart, easy skater and a tricky stickhandler. He also possesses an ideal build for a hockey player and should be an aid to the Boston team once the rough edges are worn off.

Siebert showed the effects of his recent gruellings and could only flash in spots, but Nelson Stewart at centre for Montreal, once settled down, was again the bright sport on the ice. His deceptive play proved uncanny.

The line up:

Boston—Goal, Dr Stew: ; Defence, Hitchman and Mitchell; centre, Brackenboro; left wing, Skay; right wing, Seibert; subs, Patte, Redding, Cahill, Cooper.

Montreal—Goal, Benedict; defence, Munro and Noble; centre, N. Stewart; left wing, Seibert; right wing, Broadbent; subs, Kitchen, Cain, Horne, Dinsmore, Rothschild, Lowrey.

Referee—Dr. O'Leary, Ottawa; Umpire, Gerald Wiggett, Sherbrooke.

BELMONT COUNCIL

HAVELOCK, Dec. 7.—The regular meeting of the Belmont and Methuen Council was held on Nov. 28, with all members present.

Moved by Vansickle and Spencer, That Arthur Coon be given the contract of placing 100 yards of gravel, from McGuire's pit on the south end of the 6th Concession Line of Belmont, on the roadway at one dollar per yard. Carried.

Moved by Spencer and Vansickle, That the clerk be instructed to look up the minutes of council meetings concerning the road allowance between Lots 16 and 16 Belmont across the west part 8th Concession and the road across Lots 15 and 16 across West half Lot 8 Belmont. Carried.

Moved by Spencer and Vansickle, That the following road grants and accounts be passed, and orders drawn on treasurer for same:

Geo. Outwater, wood and gravel, $2 Municipal World, Ltd., for supplies, $3.20; George Barron's work on R.B. 27, $50; Henry Vansickle, 150 yards gravel $15; Arthur Coon, cutting brush at Seymour-Belmont boundary, $2.50 Harry Vansickle, 32 loads of gravel, $3.20; Jas. H. Toms, 20 loads of gravel, $2; total $77.90; previously voted $4,778.29; making a gross total of $4,856.19.

Moved by Sanders and Vansickle, That Council adjourn, to meet on December 15.

MONTREAL C.N.R. DEFEAT SARNIA IN RUGBY FINAL

Quebec's Intermediate Champions Overcome Early Lead of O.R.F.U. Finalists.

WON IN OVERTIME

Two Field Goals in Extra Periods Ended Sarnia's Great Record.

TORONTO, Dec. 7—After being decidedly outplayed at plunging and on the ends for the first half, the Montreal Canadian Nationals showed a remarkable reversal of form, finally defeating Sarnia Imperials 15 to 9 after twenty minutes overtime, at Varsity Stadium Saturday.

It was a smart battle and brought the intermediate rugby title to Montreal after Sarnia holding it for three seasons. With a minute to go before full time, Sarnia tossed away their one point advantage by trying to plunge on their 35 yard line and Nationals secured possession from where Burnham's long distance kick tied the score.

Burnham starred throughout in every department and his two drop-kicks in overtime won the contest.

Murphy, Harrison, Godwin, Burnfield, and Nelson were all supports on the new intermediate champions. Three long distance runs through the centre scrim on a criss-cross play proved the game's turning point. Burnham running 50 yards for the Montreal touchdown.

"Yank" Karn was Sarnia's best player, while McPhedran, Manor, Garvie and Perry were conspicuous at times.

The line-up:

Sarnia	position	Can. Nat.
Howard	f. wing	Watkins
Perry	r. halves	Murphy
Fitzgibbon	l. halves	Burnham
McPhedran	c. half	Nelson
Kain	quarter	Harrison
Parks	snap	D. Smith
Bosenberry	inside	Godwin
Blackie	inside	Hollingsworth
Wilson	middle	Miller
Boyd	middle	Nesworthy
Manor	outside	Crozier
Garview	outside	Oakey
Kemsley	subs	Taylor
Shafer	subs	Burnfield
McGuire	sub	Dillon
Cuener	sub	Stockton
S. Smith	subs	Lambton
G. Smith	subs	Nall
	sub	Barker
	sub	Giles
	sub	Dawes

Sarnia rolled up seven points in the first quarter on a kick to the dead line, a touch after two thirty yard runs, and the converted goal. The C.N.R. team kicked for two points in the second, failing on drop kicks. In the third Sarnia added two more single points and Montreal opened the fourth with a spectacular comeback and playing rings around the O.R.F.U. champions. Burnham ran fifty yards through centre for a touch, and tied the score with two tremendous boots for rouges.

First Period Overtime

Burnham carried the ball into Sarnia's ground with another catch, running at full speed.

Karn muffed on the goal line, but McPhedran recovered. Kicking exchanges kept the ball at Montreal's end. Godwin plunged for 10 yards. Nelson ripped through the centre for a 35-yard run, almost a touchdown. Harrison's drop kick was blocked and Murphy recovered. The ball was given to Sarnia.

The tunnel town champions returned the ball to Montreal when McPhedran's kick was blocked. Burnham's field goal from 15 yards out broke the deadlock.

Montreal, 12; Sarnia, 9.

Second Period Overtime

Montreal gained in a kicking duel. Crozier nabbed an onside kick at centre for Sarnia. They tried it again and a Montreal wing got it.

Montreal made yards twice by plunging, putting play at Sarnia's 20-yards line. Burnham placed home another field goal. Montreal Nationals 15; Sarnia Imperials 9.

Just before the final overtime whistle Harrison ran through Sarnia's middle for a 40-yard dash.

Final score—Montreal C.N.R. 15; Sarnia, 9.

PORTLAND BEAT CALGARY

PORTLAND, Oregon, December 7. — The Calgary Tigers, appearing here on Saturday night in their opening match of the season, went down to defeat at the hands of the Portland Rosebuds after a gruelling 60 minutes of play. The locals managed to break a two-all tie with but one minute and a half to go, in the third period, taking the game by a three to two score.

BRITISH ADMIRAL IS OUTFITTING

Sir Guy Gaunt Will Sail First To Seek Buried Treasure.

AT COCOS ISLAND.

Will Then Voyage Among Islands of Pacific and Indian Oceans.

Vice-Admiral Sir Guy Gaunt, now outfitting in Victoria for one of the most daring and venturesome voyages around the world, drained adventure to its last dregs during the European war. During the earlier part of the war his experiences were of the exciting nature known only to naval officers. In the closing years of the war Sir Guy vied with some of the most daring and reckless characters of Phillip Oppenheim's famous secret service yarns. Sir Guy was successful in uncovering one of the most dangerous systems of espionage in New York one that threatened the United States with disaster shortly after that country's advent into the world conflict.

The world war, his secret service experiences, his participation in the Russo-Japanese war and uncovering of international conspiracies, has been unable to satiate his thirst for adventure, and so it is that Sir Guy is found in Victoria outfitting a veritable cockle-shell of a boat in the recently purchased four-masted schooner Erie, of 340 tons gross, for one of the most daring trips around the world, a voyage only to be compared with those undertaken by Lief Ericson, Columbus, Galliano and other explorers.

"Ship me east of Suez," Kipling said in describing what he thought the most cosmopolitan and adventurous part of the world, and it is to this place that Sir Guy will steer his little schooner to its first playground, and one, judging from the varied and exciting yarns that has emanated from the mystic east, that should provide all the adventure that could only be crammed between the covers of a Joseph Conrad yarn.

The vessel is a ship of only 174 feet in length with a beam of thirty feet and draft of ten feet, so that the mere voyage alone should prove thrilling enough.

Spanish doubloons, pieces of eight, English sovereigns, precious jewels, silver and gold sheets stripped from the temples of the Incas, begemmed crucifixes and other holy symbols of intrinsic value, are reputed to be buried on Cocos island and it is to this isolated few acres of land situated hundreds of miles off the South American coast and but a few miles from the equator that Sir Guy will visit after draining the cup of adventure in the Far East.

Millions in Treasure Hidden

The treasure, which has been valued at millions of dollars, has been hunted for by two expeditions already without any success, but the searchers claim its existence, for it was to this island that a Spanish buccaneer was chased with her holds containing the plunder of her pillages of South American ports and even Spanish settlements, which operated the gold mines discovered by the Incas. The treasure was buried on Cocos island before the pursuers of the buccaneer arrived. One of the battles of that time was staged in the waters surrounding Cocos Island, and followers of the Spanish buccaneer who were not killed in battle were made to walk the plank so that the secret of the treasure's hiding place was lost with them.

From this island Sir Guy will steer a course for the Australasian archipelago, and his itinerary among the numerous islands dotting the southern expanse of the broad Pacific will be followed only as the "lone sea wolf" would have done, in an inadvertent manner, calling at the various islands at random, visiting the pearl grounds, the gold encrusted reefs of yet unexplored islands. Papua, where wandering cannibals still exist, will be visited and the resources of the rich little island explored.

Unlike Robert Louis Stevenson, Joseph Conrad and other wanderers of the South Seas, Sir Guy will take a little bit of civilization with him on board his yacht. The vessel is being equipped with most luxurious fittings, all space formerly used for the carrying of cargo is being converted into palatial saloons, staterooms, smoking room, library and work shop for his favorite hobbies and collections. Sir Guy is even planning on installing a semi-Diesel engine so as not to be troubled with that dire visitation upon the ancient mariner of being becalmed and unable to make progress.

Sir Guy is a man of daring and valor, as his brilliant career will indicate. His first taste of adventure was experienced during the operations in the Philippine islands in 1897 as lieutenant of H.M.S. Swift. He commanded the British consulate at Apia, Samoa, 1899, during the rebel attack on the town. He raised the Gaunt's brigade during the operations and was given particular mention in the despatches, being later promoted to commander. It was during the Russo-Japanese war that he was commander of H.M.S. Vengeance, attached to the China station. He was promoted to the position of captain in the navy for distinguishing himself during this campaign. He commanded the following naval vessels at various times up to the year 1913—H.M.S. Andromeda, Niobe, Challenger, Majestic and Thunderer.

His Record in the Navy

From 1914 to 1918 he was naval attache to H.B.M. embassy in Washington. It was during his service in America that he was made liaison officer for the United States of America with rank of first class commodore. He also served in the European war at various times during the period of 1914 to 1918, being mentioned in the despatches and made Companion of the Bath. He was also employed on convoy service with broad pendant in the Leviathan during 1918. In 1918 he was created Knight Commander of St. Michael and St. George for distinguished service, while in 1916 he was made Companion of St. Michael and St. George. He was also aide de camp to the King in 1918. He is a Master Mariner and Younger Brother of Trinity House and also a British M.P.

IT PAYS TO ADVERTISE.

ZANE GREY'S

'Wild Horse Mesa'

Monday Tuesday

EPIC Entertainment

SCRIP BOOK

Starting Wednesday

REGENT THE PLAY THAT SHOCKED ALL ENGLAND STARTS TODAY

HAVOC

The Year's Greatest Photoplay Sensation

A thrilling story of the wanton destruction of the bodies and souls of brave men.

10 REELS OF TENSE THRILLING DRAMA

Facts About "Havoc"

It took five years of night warfare to stage the realistic battle scenes.
The great scenes of London night life are more elaborate than a Parisian Fashion Review.
"HAVOC" will stir you as no other production ever has.

Special Vocal Selections by Messrs. NIVENS, PARKS, RUSH, EVERETT, CARLYLE

KEN BLOOD'S ORCHESTRA IN ATTENDANCE

Shown Every Afternoon and Evening During Week Except

EVENINGS Doors open 7.15; performance 8 p.m. Tickets now on sale by members of the G.W.V.A.

MATINEE DAILY—2.30 p.m. Special Inducement 20c Any Seat

Bowling

All Saints took all three games from St. John's who were handicapped by a dummy. Jay had a nice high single for the evening with 274, while McNeely had one of 230.

All Saints'—				
Jay	274	81	160	515
Kye	117	103	185	405
McNeely, M.	178	230	197	605
Gimblett	170	199	152	521
Lewis	183	146	147	476
	922	759	841	2522
St. John's—				
Ham	190	132	146	468
Hall	168	188	151	307
McClellan, Jack	149	114	193	456
Stephenson	114	151	159	424
Dummy	100	100	100	300
	721	685	749	2155

LADIES' LEAGUE, Y.M.C.A.

The Robins took the odd game from the Swallows in the Ladies' League. They rolled a couple of nice games, especially in the last.

Swallows—				
Miss Davidson	137	132	.....	269
Miss Bennett	62	.....	98	160
Miss Ingram	148	162	87	397
Miss Batten	149	123	155	427
Miss Clinkscale	127	122	126	375
Miss Elliott, E.	.....	82	.....	82
Miss Moore	.....	.....	87	87
	623	621	553	1797
Robins—				
Miss Lancaster	107	125	106	338
Mrs. Clysdale	126	165	123	414
Miss Squire	99	126	148	373
Miss Distin	169	143	164	476
Miss Thompson	.....	114	177	291
Dummy	80	.....	.....	80
	581	673	718	1972

The Thrushes though handicapped by a dummy gave the Canaries a close run and the scores were very even, especially in the second game when the Canaries only won out by two pins.

Thrushes—				
Miss Latimer	80	103	.....	183
Miss Richardson	92	166	151	409
Miss Stenton	133	134	136	403
Miss Coon, G.	153	154	159	466
Dummy	80	80	80	240
Dummy	.....	.....	80	80
	538	637	606	1781
Canaries—				
Miss Nelson	118	136	63	317
Miss Hall	89	.....	153	242
Miss Collins, D.	148	124	187	459
Miss Roe	161	114	119	394
Miss Doughty	94	151	.....	245
Miss Pammett	.....	114	148	262
	610	639	670	1919

The Orioles, handicapped by at least two dummies dropped all three games to the Bluejays. Miss Alice Johnson rolled a wonderful high single of 274, the highest of the season so far.

Bluejays—				
Miss Milburn	187	110	83	380
Miss Herridge	76	133	138	347
Miss Johnson, A.	107	144	274	525
Miss Ross	116	143	66	225
Miss Coon, W.	131	92	166	389
	517	622	727	1866
Orioles—				
Miss Gillespie	141	117	103	361
Miss Saunders	97	97	106	300
Miss Gimblett	.....	131	98	229
Dummy	80	80	80	240
Dummy	80	80	80	240
Dummy	80	.....	.....	80
	478	505	467	1450

LADIES' MERCANTILE LEAGUE, Y. M. C. A.

The Hurons, handicapped by a dummy, dropped two games to the Eries However, all games were close, as the Eries were only up a little in the total pinneage.

Hurons—				
Miss Pearson	157	105	141	403
Miss Smith	101	91	79	271
Miss Hanna	133	166	132	431
Dummy	80	80	80	240
	471	442	432	1345
Eries—				
Miss Gollop	132	155	98	385
Miss Giroux	69	.....	112	181
Miss Sloan, B.	90	.....	123	213
Miss Resko	113	130	.....	243
Miss Cameron	.....	91	.....	91
Miss Sloan, A.	.....	142	113	255
	404	518	446	1368

Y. M. C. A. LEAGUE

The Woollens bowled two nice games and took two out of three from the De Lavals. Murray for the De Lavals bowled two nice singles of 244 and 220. Vinette had two 230 and 216; Weatherstone 222 and 220, Dundas, 196.

De Lavals—				
Murray	220	128	244	592
Williamson	166	161	127	454
Boyd	119	131	138	388
Fitzgerald	147	167	148	462
Foster	149	182	178	509
	801	769	835	2405
Woollens—				
Dundas, I.	144	196	174	514
Redpath	139	182	145	486
Weatherstone	146	220	222	588
Vinette	143	216	230	589
Hillman	179	121	175	475
	771	935	946	2652

George St. fighting to stay in the race, took all three games from the Northern Lights, and thereby went into a tie for first place. Neis Routley led with a high single of 282 and he also had one of 189. Other high singles were Curvin's 226 and 216, Outram's 228, Robertson's 217, and Telford's 198 and 194.

Northern Lights—				
Galley	160	139	114	413
Telford	194	198	145	537
Shield, T.	115	148	.....	263
Brown	123	129	121	373
Cox	109	192	95	396
Shield, C. A.	.....	.....	60	60
	701	806	535	2042
George St.—				
Routley, Nelson	131	182	189	602
Outram	137	129	228	514
Curvin	226	216	162	604
Robertson	173	147	217	537
Routley, Norman	171	174	156	501
	858	948	952	2758

LEAGUE STANDINGS AT WATER STREET ALLEYS

In the Mercantile League, Quaker Oats are out in front with 16 wins and 8 losses, but are being pressed hard by the Nashua Paper and Examiner, who are tied for second, with 15 wins and 9 losses. Each team has three games to play and this week's battles will cause some excitement. Elliott of Bell Telephone, holds the high three record with 705, and Cunningham of Quaker Oats, the League high single of 311. High averages are Elliott, Bell Telephone, 206; Lush, Bell Telephone, 199; Millar, Raybestos, 193; Cairns, Examiner, 189; Anderson, Brinton Carpet, 188, and Johnson, Nashua Paper, 187.

In the City League, Freeman has practically cinched the first half honors, leading now with 17 wins and 1 loss. Skeeters, who started out fast are in second place with 13 wins and 5 losses, but will have to fight hard to stand off Cressmans for second honors. The Lawn Bowlers will bear watching from now on as well. In this League, Routley holds the League second high three with 730 and Cunningham of the London Life has high single of 317. Mark Bredin holds the League high average record with 210 but has only played 5 games so that "Steve" Elliott, Cressmans, is the real league leader with 205. Forler, Johnson, 199; Routley, Freeman, 196; Lush, Cressmans, 194; Johnson, Johnson, 193; Fox, Freeman, 190, and Dr. Green, Johnson, 190.

The Ladies' Mercantile League is developing a great battle with the Insurance Ladies, now leading with 9 wins and 0 losses. Examiner, Quaker Oats, and Others are tied for second place and some upsets are expected shortly. Miss Buckham, of the Teachers is the League high average roller with 152; Miss Heath, Examiner, 149; Miss Fisher, Rebeccas, 147; Miss Porter, Quaker Oats, 146; Miss Johnson, Others, 145; Miss E. Taylor, Insurance, 142.

Great rivalry is shown in the Bankers' League, when the two Montreals are tied for first, with Nova Scotia in second. Ackerman, of Nova Scotia holds the League high average with 176, and Fraser of Montreal, Geo. St., is second with 172.

The Ladies' Matinee started out using the handicap system and a tight contest was looked for, but since the handicap has been removed it has developed into a run-away race with Mrs. Fisher leading the field with 10 wins and 2 losses, closely followed by Mrs. Barringer, with 9 wins and 3 losses.

Mercantile League.	Won	Lost	P.C.
Quaker Oats	16	8	667
Nashua Paper	15	9	625
Examiner	15	9	625
Bell Telephone	14	10	583
Brinton Carpet	14	10	583
De Laval	13	11	542
Cressmans	10	14	417
Lock Works	9	15	375
Westclox	8	16	333
Raybestos	6	18	250

City League.	Won	Lost	P.C.
Freeman	17	1	944
Skeeters	13	5	722
Cressmans	14	7	667
Lawn Bowlers	12	9	574
Adams	12	9	444
Johnson	11	10	524
Groceterias	9	9	500
K. of C.	9	9	500
C.N.R.	9	12	429
Canadian Woollens	7	14	333
LeBarrs	6	13	286
London Life	1	20	050

Lawn Bowlers' League.	Won	Lost	P.C.
Curvin	10	5	667
Oke	9	6	600
Gimblett	9	6	600
Mayneord	10	8	556
Fallon	9	9	500
Cairns	8	10	444
Freeman	6	9	400
McArthur	4	8	333

Bankers' League.	Won	Lost	P.C.
Montreal (Geo. St.)	9	6	600
Montreal	9	6	600
Nova Scotia	9	9	500
Royal	8	10	444
Commerce	7	11	389

Ladies Mercantile League.	Won	Lost	P.C.
Insurance	9	0	1000
Examiner	8	4	667
Quaker Oats	8	4	667
Others	8	4	667
C.P.C.	6	6	500
Teachers	6	6	500
Westclox	2	7	222
Rebeccas	3	12	200

Ladies' Matinee League.	Won	Lost	P.C.
Mrs. Fisher	10	2	833
Mrs. Barringer	9	3	750
Mrs. Penrose	8	4	667
Mrs. Robson	7	5	583
Miss Allen	5	7	417
Mrs. Fox	3	9	250
Mrs. Niven	3	9	250
Mrs. Cornell	3	9	250

GAMES THIS WEEK.

Mercantile League.

Mon., Dec. 7, Westclox vs. Lockworks.
Tues., Dec. 8, Examiner vs. De Lavals.
Wed., Dec. 9, Quaker Oats vs. Cressmans.
Thurs., Dec. 10, Brinton Carpet vs. Nashua Paper.
Fri., Dec. 11, Bell Telephone vs. Raybestos.

City League.

Mon., Dec. 7, Cressmans vs London Life.
Tues., Dec. 8, Lawn Bowlers vs. Can. Woollens.
Tues., Dec. 8, Groceterias vs. Skeeters.
Wed., Dec. 9, Johnson vs. Adams.
Wed., Dec. 9, Freeman vs. Groceterias.
Thurs., Dec. 10, K. of C. vs. Skeeters.
Thurs., Dec. 10, C. N. R. vs. LeBarrs.

Ladies' Mercantile.

Tues., Dec. 8, Insurance vs. Teachers.
Wed., Dec. 9, C. P. C. vs. Others.
Thurs., Dec. 10, Examiner vs. Cressmans.

Bankers.

Tues., Dec. 8, Montreal vs. Royal.
Thurs., Dec. 10, Montreal (George St.) vs. Nova Scotia.
Fri., Dec. 11, Montreal vs. Nova Scotia.

Ladies' Matinee.

Tues., Dec. 8, Mrs. Niven vs. Miss Allen.
Wed., Dec. 9, Mrs. Fox vs. Mrs. Robson.
Thurs., Dec. 10, Mrs. Barringer vs. Mrs. Fisher.
Fri., Dec. 11, Mrs. Cornell vs. Mrs. Penrose.

GLEN ALLEN, IN "LUCKY 7," AT THE GRAND WEDNESDAY, DECEMBER 9TH.

MANY TEAMS ENTERING O.H.A.

One Hundred and Eighteen Have Already Paid Their Fees.

ENTRIES CLOSE DEC. 9.

TORONTO, Dec. 7. (Canadian Press).—With the entry of 109 teams in the three series last season, all O.H.A. records were broken. The registration of players totalled 3742. At the close of the annual meeting on Saturday eleven senior teams, fifty-three intermediate, and fifty-four juniors had entered and paid fees for the comnig season. Entries close on Wednesday, December 9. Groupings will be arranged on Friday, December 11, and clubs are asked to make known to Secretary W. A. Hewitt their wishes regarding districts.

REFEREES WILL CONFER.

Easson Hopes To Have Uniform Interpretation of O. H. A. Rules.

TORONTO, Dec. 7. (Canadian Press).—President William Easson has called a conference of the Ontario Hockey Association referees to be held in the Prince George Hotel, Toronto, Friday, December 11th, at 2 o'clock in the afternoon, in the hope that a uniform interpretation of the playing rules may be secured in O.H.A. games this season.

"FARM FOLKS."

Play Given By Young People of Peterborough U.F.O. on Friday.

At the Temple in the Fourth Line of Smith township, the Young People's section of the Peterborough branch of the U. F. O. carried through a very successful performance of "Farm Folks," a four-act play, before a highly appreciative audience.

The plot hingers on the love story of Flora Goodwin, a farmer's daughter, who is engaged to Philip Burleigh, a wealthy young New Yorker. Philip's mother, disapproving of the "mesalliance," tries to persuade him to marry a member of his own set, and by falsehoods makes Flora believe that Philip did not love her. Dave Weston, a neighboring farmer, and himself an aspirant for Flora's hand, assists in the deception by intercepting a letter from Philip to Flora. Flora is completely deluded and agrees to marry Dave, but on the eve of the marriage Dave is impelled by a tardy awakening of conscience to confess the truth. Philip learns of the conspiracy, of which he had been the victim. He returns to his sweetheart and the play closes with the inevitable happy ending and union of the sundered lovers. The plot is simple and effective, full of laughter and pathos, and the interest is maintained right to the end.

Harry Huston acted the part of the hero, Philip Burleigh. Hazel Ackison was the ambitious and scheming Mrs. Burleigh, and Rosanne Tully was Philip's sister, Grace Burleigh, while Earl Huston represented Thompson, the butler, in the aristocratic household. Gordon McGregor acted as Amos Goodwin ,the farmer, and father of the heroine, Flora, who was represented by Eulah Hancock. The part of Mrs. Goodwin, Flora's mother, was taken by May Huston. Gordon Hancock appeared as the plotting and penitent Dave Weston, Allan Milburn as Bijah Finn, jack of all trades, Mary Tully as Mrs. Peasley, the gossiping neighbour, who never had a minute to spare, and Evelyn Gillis acted as Delia Slocum, the Goodwin's irrepressible hired girl.

Between the acts were sandwiched some pleasing extra items. A male quartette comprised of G. Hancock, G. McGregor, H. Huston and A. Milburn, rendered 'Farmer Grey,' A. Milburn sang 'Hi Ho, Come to the Fair,' and on being encored responded by 'The Lilac Tree.' Mary Lewis sang 'If Winter Comes.' A fine reading, 'Miss Maloney on the Chinese Question,' by Miss Jessie Tully, evoked shouts of laughter and was enthusiastically applauded.

FREIGHT TRAINS CRASH.

Three C.N.R. Trains in Mix-up—Traffic Held Up—Employees Slightly Hurt.

MONTREAL, Dec. 7 (Canadian Press)—Three Canadian National railway freight trains crashed into each other just west of Coteau station early yesterday morning and passenger trains from Toronto to Montreal were delayed nine hours. Two employees suffered slight bruises.

OLD TIME KICK GIVEN TO VODKA BY THE SOVIET

Pre-War Liquor Brings Debauches and Chronic Drunkenness.

STOP BOOTLEGGING.

Illicit Stills Waste Millions in Grain, Fuel and Labor.

Moscow. — Overnight Keeley cure houses, where special medical attendants will help imbibers of the new 40 per cent. vodka to recover from their excesses are the latest means adopted by Moscow authorities to combat the drunkenness which has followed in the wake of the restoration of pre-war liquor.

A three-day debauch during which time the streets of Moscow were crowded after night-fall with roistering mobs of inebriates marked the introduction of the new and more potent liquor. Since then drunkenness has become less acute, but more chronic.

Peoples Commissar of Health Semashko has been forced by the extraordinary increase in intoxication to make a public statement in defense of the Government's action in raising the percentage of alcohol.

Aims to End Waste.

He declares it is solely a matter of defense against the so-called "Samogan," or boot-leg vodka, which, according to his statistics, is produced in less than 1,000,000 illicit stills on 8 per cent. of all the peasant farms in Russia. The waste, he estimates, at least $125,000,000 worth of grain, fuel and labor time yearly. And its effects are often blindness or sudden death.

But Semashko vigorously denies that the Soviet government is following the footsteps of the Czar's government and "getting the people drunk for the sake of the profit in the vodka monopoly."

He points out that the Czar's government manufactured 2,700,000,000 gallons of liquor a year, which produced net income of about $500,000,000, whereas the Soviet government, even with its increased program, will produce only about one-quarter as much.

"We realize that vodka is a poison," said Semashko, "but 'Samogan' is a worse one and only by giving the people vodka can we combat it. It is necessary to fight against vodka and against 'Samogan.'"

In spite of the fact that many Communists drink, and that about one-half of all the party disciplinary complaints are brought against party members for drunkenness, the Communists are in principle opposed to drinking. They would do away altogether with alcohol, they assert, if it were possible. But they point to America as proof that "prohibition doesn't prohibit," and declare that the only way to fight bootleg in is by selling good liquor.

Sale Is Restricted.

Nevertheless, the municipality of Moscow has already adopted restrictive measures on the sale of liquor, and proposes others. The time during which the sale of liquor is permitted has been restricted from 9 a.m. to 10 p.m. Previously the sale extended until midnight.

Besides the establishment of overnight Keeley cures, Moscow has also proposted a severe system of fines and jail sentences for drunkenness, which formerly was not considered to be an offense at all. Under the projected code, a man found drunk in the street the first time would pay a fine of 50 roubles, or serve one month at hard labour. The second offense would cost him three months' hard labor. It is also suggested to prohibit the sale of liquor on Sundays and to reduce the number of liquor stores in workers' districts.

YORKS TAKING HOUSE IN TOWN

Duke and Duchess Find White Lodge Too Far Out.

RENT CURZON HOUSE.

LONDON, Eng., Dec. 5—(Canadian Press Despatch).—The Duke and Duchess of York have taken Curzon House, Mayfair, as a town residence. They will be near neighbors of Princess Mary and Viscount Lascelles. Since their marriage the Duke and Duchess have resided at White Lodge, Richmond, where the King and Queen entered upon their married life and where the Prince of Wales was born. As their social and public engagements have increased the Duke and Duchess have found White Lodge inconveniently far from town.

Like all members of the Royal Family of the past couple of generations the Duke is punctilious in attending engagements on time. His anxiety in this respect, coupled with his knowledge of traffic delays encountered between Richmond and London, have caused him more than once to arrive at some function so early that those whose pleasurable duty it has been to receive him have on occasions not been ready for him.

The Duke and Duchess will retain their tenancy of White Lodge. Curzon House belongs to Earl Howe, whose family name is Curzon, but he has used it very little for the past 20 years.

AGED MAN KILLED.

John Burnett, 78, Was Struck By Automobile Near Mimico.

TORONTO, Dec. 7. (Canadian Press).—John Burnett, aged 78, of Mimico, was fatally injured Saturday when, in trying to walk across a highway, he was struck by a motor car driven by Victory Bailey. He died in a few hours.

GROCER SHOT BY POLICE OFFICER

Was Hiding in Store Watching For Man Who Broke Window.

TAKEN FOR BURGLAR.

DETROIT, Dec. 7. — (Canadian Press).—Lying in wait in a darkened corner of his store in an endeavor to trap a burglar who had a few minutes before knocked out a pane of glass in the front door, Thelmus O. Deck, 40 years old, the proprietor of a grocery store, was shot and instantly killed early yesterday by a detective summoned by a passerby who witnessed the attempted burglary. The officers saw Deck crouching in the rear of his shop, and believing him a burglar, called to him to surrender.

When Deck failed to obey the detective fired.

ROBBER WOUNDED BUT MADE ESCAPE

Constable Fired at Two Men Trying to Enter Toronto House.

TORONTO, Dec. 7 (Canadian Press).—In an exchange of shots with one of two burglars early Sunday morning, Constable Hafenbrach is positive he shot one of the men in the right arm. Both men evaded a posse of police, who searched Rosedale Ravine until a late hour Sunday morning. The constable found the men trying to break into a private house.

Theatre

AT THE REGENT

"HAVOC," ALTHOUGH FILMED IN U.S.A., HAS A DISTINCTLY CANADIAN APPEAL.

Sixteen honor regiments of England, Canada and Scotland were represented in the 300 war veterans who took part in the battle sequences of "Havoc," the William Fox Screen version of the celebrated stage play, directed by Rowland V. Lee which opens a three days' run at the Regent Theatre today.

Replete in accurate details, these battle scenes are declared by a corps of war experts, who supervised them to be the most authentic of the kind that have ever been put on the screen.

Colonel Everett Ford, 91st Division Artillery, U. S. A., acted as technical director on the picture and Major Harold Harcourt of Princess Pat's own Canadian regiment, supervised the building of trenches and the equipment of the British troops. Two ex-German army officers saw that the Teuton troops were properly outfitted.

Irrespective of this, "Havoc" is not a "war" picture, the past war being used merely as a background for a wonderful story of intrigue, romance and thrills.

AT THE ROYAL

"JIMMIE'S MILLIONS," WITH RICHARD TALMADGE AT ROYAL TO-NIGHT.

Faced with the task of being prompt at appointments or losing the millions of his rich uncle who has determined to educate him in his one weakness of being continually late, Richard Talmadge gets into more scrapes in "Jimmie's Millions," coming to the Royal Theatre to-day, than a scrappy cat at a dog show. Getting thrown into jail, jail breaks, being accused of murder, chases and a hundred other difficulties beset his path in the endeavor to be on time, and the riotous situation evolved make this picture one of the most amusing and thrilling that has been released in many months. Betty Francisco, petite and pretty, plays opposite the famous stunt star, with a fine supporting cast.

VAUDEVILLE AT ROYAL

The best of the local amateurs who have appeared at the Royal in their amateur nite contests have been promised three days' work. The first of the acts to be chosen is Collins, Brioux and Harris in their singing, musical novelty, "The Sign of the Rose," to-night, Tuesday night and Wednesday night.

AT THE GRAND

BRINGING UP FATHER

The cartoon musical comedy production "Bringing Up Father," made its annual visit to the Grand on Saturday, and although the two veteran members of the cast, Emma Weston as "Maggie," and Ed. Morris as "Dinty Moore," and a new Jiggs in the person of Johnnie Jess worked hard to make the presentation a success, the rest of the production was not up to the usual standard for this offering. Johnnie Jess's conception of the part of Jiggs was excellent in make-up and in accent, while Emma Weston was Maggie to the life. Her specialty in the second act was one of the hits of the programme. Ed. Morris played "Dinty" as he has done for many seasons, and helped greatly in the comedy end of the production. The presentation was weakest in its musical numbers, the lacking good soloists and the effect of some well staged numbers was lost as a result. "Bringing Up Father," however, drew many a laugh, which after all is its chief excuse for being on the boards.

GRAND

STOP

The DUMBELLS ARE COMING! IN CAPT. PLUNKETT'S SEVENTH SEASON SENSATIONAL SUCCESS

'LUCKY 7'

GO

WED. EVE. DECEMBER 9

PRICES, 50c to $2.

SEATS NOW ON SALE.

IF YOU'RE LOOKING FOR REAL ENTERTAINMENT—HERE IT IS!

SEE RICHARD TALMADGE IN 'Jimmie's Millions'

His latest laughing, rollicking success.

Adventures of Mazie — Comedy Creation

Royal News

ADDED VAUDEVILLE

COLLINS, BRIOUX AND HARRIS in "The Sign of the Rose"

Music - Singing - Dancing

ROYAL

The Old Reliable

TO-NITE

Robert Fair Company Ltd.

The Gift Shop

At Fair's the selection is entirely free of "jim cracks." Everything is something useful, and of superior quality.

Wonderful Linens

Maintaining our reputation for linens of highest quality, gained years ago, the selection this year is most excellent. Plain and fancy linen imported direct from the very best sources of supply.

Handkerchiefs

We are leaders in Christmas handkerchiefs, both in styles and value. Prettily boxed at any price desired.

Scarfs

There's a table of Scarfs displayed for easy selection. Particularly handsome shades and color combinations.

GLOVES in kid, silk and fabric.

HOSIERY in endless variety.

SUIT CASES and CLUB BAGS — see these on our third floor.

There's gifts for children, girls, misses and grown-ups that are strictly appropriate.

ST. PAUL'S BAZAAR.

Fraser Auxiliary Holds Successful Sale, With Afternoon Tea.

The Fraser Auxiliary of St. Paul's Church held a very successful bazaar and sale of home-made cooking and fancy work in the Sunday School-rooms on Saturday afternoon, with service of afternoon tea. In the absence of Miss MacVannel, president of the Auxiliary, Miss Lena Eakins acted as general convenor.

The booths were prettily arranged in the small alcoves of the Sunday School-room, the table where home-made cooking was sold being particularly attractive. Mauve and yellow paper streamers outlined the enclosure, and old-fashioned nosegays of mauve and yellow flowers, frilled with lace paper, bordered the table. Miss L. Esplen and Miss Hazel Moffat were in charge of this sale, assisted by Mrs. Walter Jackson.

The Faithful Workers' Mission Band had a sale of Christmas gifts and novelties. Miss Daisy Davidson was convenor, assisted by Mrs. H. R. Morrison and the Misses Louise Lundy, Norah Cleary and Sarah Sands.

Candy in dainty holders was sold by Miss Florence Hamilton and Mrs. M. Comstock, assisted by Mrs. A. G. Melrose, Mrs. J. McIntyre, Miss F. Rosenburg and Miss A. Hunter.

The parcel post sale and the table where a very dainty display of Christmas gifts was on view, were in charge of Miss J. C. McRae and Miss M. Ross, assisted by Miss Jean Stuart, and a sale of kitchen accessories was supervised by Mrs. B. B. Gillespie and Mrs. F. D. Weir.

The afternoon tea tables, prettily centred with 'mums, were in charge of Mrs. L. J. Leclair, Mrs. H. E. Stenson and Mrs. M. Comstock, assisted by a corps of energetic helpers. Tea was poured by Mrs. Wm. Allan and Mrs. H. Stenson.

PROSPECTOR DROWNED.

Accident Occurred at Sturgeon Lake, Near Port Arthur.

PORT ARTHUR, Dec. 7. (Canadian Press). — Dr. C. N. Laurie, Coroner, has been notified that a man named Andersen was drowned in Sturgeon Lake on Friday. He was a prospector.

COUNTERFEITS AROUND.

Spurious Bank of Montreal Bills Circulating in Montreal.

MONTREAL, Dec. 7. (Canadian Press).—Spurious Bank of Montreal ten dollar bills are in circulation in the city, according to the police.

LOCALS

DR. T. P. McCULLCUGH.

Eye, Ear, Nose and Throat specialist. 166 Brock St. Phone 36W. dtf at 7.30 sharp.

DO YOU NEED AN ACCOUNTANT?

If you want your books audited or adjusted; if not satisfied with your book-keeping system; if you want your income tax return prepared for this or other years, or want some dispute adjusted. H. K. Middleton 'Phone 1353, office 72 Charlotte St dtf

ICE SAVES FOOD.

Daily winter delivery to any part of the city.
SANITARY ICE SUPPLY.
Phone 147.
Hard and Soft Wood. Phone now. dtf

SHOOTING MATCH

On the premises of William Telford, Chemong Road, Friday December 11th, at 1 p.m. sharp. Geese.
2d 7 9 4529

KING GEORGE HOME AND SCHOOL ASSOCIATION

Will hold an open meeting Tuesday evening, December 8th, in the Kindergarten room at 8 p.m. Mrs. Morris will give an address. Good programme is provided. Refreshments will be served. Silver collections. Everybody welcome. 1d134 3367

W. O. W.

Weekly euchre and dance Tuesday, 8th, 8.15 sharp. Good prizes and music. Silver collection.
1d-134-3371.

ORANGE MEETING.

L.O.L. No. 2440. Election of officers Tuesday, December 8th. All members be present. W. Lockie, Recording Secretary.
2d-135-3372.

GET YOUR TICKETS.

Three popular concerts for $1.00. Symphony Orchestra, Rupert Gildon. First date, Tuesday, December 15. Tickets on sale for the three, at $1.00, at Warne Drug Co., Kent's Drug Store, and Conservatory of Music. 7d14C

ST. JOHN'S NOTES.

Monday—J.W.A., 4.15 p.m. S.B. of W.A., 7 p.m. E.D. of W.A., 8 p.m.
Tuesday — W.A., 3 p.m. Boys' Minstrels, J.W.A., 8 p.m.
Wednesday—Chancel Chapter, 3 p.m. A.Y.P.A., 8 p.m.
Thursday—Choir.
Friday—C.W.A., 3.30 p.m. Boys' Clubs, 7.30 p.m.

SALE OF FANCY ARTICLES.

The Ladies' Aid and the More the Merrier Girls' Class of Park Street Baptist Church are holding a sale of fancy and useful articles, suitable for Christmas gifts, also home-made cooking, in the basement of the church on Friday afternoon and evening, December 11th. There will be a social time at 8 p.m., to which everyone is invited. A normal fee will be charged. Any person having anything to send to the Ladies' Aid, 'phone 2024-W.
2d-7.10-3365

BAZAAR.

Remember the date of the Salvation Army Home League Bazaar Wednesday and Thursday, December 9th and 10th, in the Y. P. Temple, Aylmer Street. Refreshments will be served. Music by the band and orchestra. Hot English meat pies will be served Thursday night. Doors open at 2.30 p.m. each day. 2d-135-3361

RUMMAGE SALE.

The Ladies' Aid of Knox Church will hold a Rummage Sale on Wednesday, December 9th, in the vacant store next to Grand Opera House. Anyone having donation 'phone 1114-W, or leave at the store Wednesday morning. Doors open at 9 a.m. 1d-134-3358

WEDDING BELLS.

McCULLOCH—REED.

The marriage was solemnized on Sunday, December 6th, at the home of Mr. and Mrs. C. H. Chapman, 208 Westcott street, of James McCulloch, of this city, and Lenna Beatrice Reed, formerly of Smith's Falls. The ceremony was performed quietly by Rev. Norman McLeod, pastor of Park street Baptist church. Attendants were Mr. and Mrs. C. H. Chapman.

BIRTH.

LARMER — At the Nicholls' Hospital, on Tuesday, December, 1. 1925, to Mr. and Mrs. Ross Larmer, Peterborough, a daughter.

GREEN.—At Nicholls Hospital, on Saturday, Dec. 5th, 1925, to Mr. and Mrs. George W. Green, a son, George Walter.

LATE WANT ADS.

WANTED — A LIGHT HORSE FOR winter keep; phone 2249.
1d-134-4852

HUNTERS

Have your trophies of the hunt mounted by the Taxidermist who hunts and knows what they look like. Satisfaction guaranteed.
CHAS. A. GORDON,
Bobcaygeon.
m. w. f. - 142.

CITY TAXI 25c
UP-TO-DATE CLOSED IN CARS
SERVICE DE LUXE
DAY OR NIGHT
'PHONE 2240
Bryden Weese, Manager

Xmas Gifts for LADIES

Wrist Watch.
Diamond Ring.
Onyx Ring.
Pearl Beads.
Diamond and Pearl Brooches.
Bracelets.
Silverware.
Manicure Sets.
Bedroom Clocks.
Parasols.
Pen and Pencil Sets.
You can procure now a wonderful assortment of Christmas Gifts at Very Moderate Prices.

WARNE BROS.
349 George St.
DIAMOND HALL.
Phone 880

CHESE FACTORY BURNED.

Cause of Fire is Unknown—Not Operated For Fortnight.

BROCKVILLE, December 7. Canadian Press.—Garretson cheese factory, situated in the township of Augusta, was burned to the ground from some unknown cause between 5 and 6 o'clock this morning together with its contents, including 50 cheese awaitng shipment.

The building a frame one had not been in operation for a fortnight and a fire had been lit to facilitate the movement of cheese Some insurance is held by the proprietor and maker, William Alberry.

INFANT BURNED.

Three Children Rescued When Can of Oil Explodes.

TORONTO, Dec. 7 (Canadian Press).—Three small children were rescued today from flames by their mother, but a two-year-old infant was fatally burned, when a can of oil placed on the stove by Mrs. Haddock of this city, exploded and set fire to the lower portion of her home. Mrs. Haddock was unable to save the baby. The mother is in a serious condition in St. Michael's Hospital. A second infant was carried out of the burning house by its seven-year-old brother, Tommy.

LADIES' BIBLE CLASS ELECTED OFFICERS

Annual Meeting Held By St. John's W.F.B.C.—Talent Tea Held.

The annual meeting of St. John's W.F.B.C. was held on Thursday, December 3, in the Parish Hall.

The reports of the year were read after the President had opened the meeting with prayer, and showed a very successful year's work in its various branches. Officers for the coming year are as follows:

Teacher, Mrs. F. M. Dela Fosse; President, Mrs. Collis; Vice-Pres., Mrs. Vollans; Secretary, Mrs. Hake; Asst. Secretary, Miss Berton; Treasurer, Mrs. Budd; Outing Fund, Mrs. Ivison; Visiting, Mrs. Chambers and Miss Wilson; Organist, Miss Bacon.

Work in aid of the church centenary was begun and a committee appointed as follows: Convenor, Mrs. Bacon, Mrs. Davis, Mrs. Pitchford and Mrs. Vollans.

Arrangements are now being made for a masquerade early in the New Year. Entertainment committee, Miss Barton, Miss Bacon, Miss Olive Jenkinson and Miss Mabel Bacon.

The meeting was then closed with prayer by the President. Afterwards dainty refreshments were served by the members.

Talent Tea Held.

A very successful talent tea was held on Friday, Dec. 4, by the members of St. John's W.F.B.C. at the home of thier teacher, Mrs. F. M. Dela Fosse, 457 Water street, in aid of the Church Centenary Fund. In spite of the inclement weather there was quite a good attendance. Music was provided by Mrs. Fenwick, piano, and Mrs. Foster, violin, who played the following pieces, "Adoration" by Vorowski and "Le Canary" by Poleskein.

Two songs, entitled, "I Once Loved a Boy," an old English ballad, and "His Lullabye" were beautifully rendered by Mrs. Claire Stuart.

The members thanked all those who helped in any way to make the event such a succers.

IN POLICE COURT

A woman was brought before Magistrate O. A. Langley and was remanded until January 7 for the payment of costs on a former action. She had been brought back from Parry Sound.

A local man entered a plea of guilty to the charge of riding a bicycle on the sidewalk. A fine of $5 and costs was imposed.

Oswald Branch pleaded not guilty to a vagrancy change and was remanded until Friday, December 11.

GRAND MASTER OF MASONS IS ROTARY GUEST

John A. Rowland Discusses Masonry at To-day's Luncheon.

A SPLENDID ADDRESS.

Duncan R. Cowan Adds To the Enjoyment of the Programme.

The regular weekly luncheon of the Peterboro Rotary Club today was featured by an eloquent address by John A. Rowland, Grand Master of the Grand Lodge of Canada A.F. & A.M. in Ontario, who compared the purposes and objects of Masonry and Rotary and discussed the two organizations in a most interesting manner.

The luncheon was also marked by the presence of the well-known entertainer Duncan R. Cowan of Toronto, whose songs, monologues and anecdotes were heartily enjoyed by the Rotarians. Mr. Cowan proved a thorough artist, whose work was clean cut and effective and his visit to the Rotary Club was thoroughly appreciated by the members.

President John Seels was in the chair, and there was a large attendance of members and visitors, the latter including Chas. Cook, president of the Peterboro Kiwanis Club.

Speaking of Masonry during his introductory remarks, Mr. Rowland referred to the fact that a very large number of Rotarians had received their inspiration for service in the Masonic Order. The latter differed from Rotary, the speaker pointed out in that Rotary was a club, Masonry a fraternity. The former restricted its membership, the latter was open to all, regardless of race, color or creed. Masonry was not a religion; it might lead men to the door of the church, but they themselves selected the church. It was not a political organization; it might lead men to the door of the polling booth, but they themselves marked their own ballots. It was not essentially a charitable institution, although the Grand Lodge in Ontario made grants of $110,000 in one year for benevolent purposes, and this sum was more than duplicated possibly by grants from private lodges.

Mr. Rowland, discussing the history of clubs, pointed out that at first they were created for selfish purposes for the benefit of their members' political advancement; secondly, there came clubs for the promotion of social intercourse. The speaker gave some amusing details of Old English clubs—and lastly, there was the modern idea of clubs such as the Rotary for social service purposes. Warning his hearers of the danger of unreasoning and indiscriminate charity, the speaker declared that Rotary as he grasped its objects endeavored rather to remove the cause of poverty than to relieve the poverty and distress themselves. It was a good thing to relieve poverty, but it was a much better to seek out and eliminate the conditions that caused poverty, and it was along these lines that he felt that Rotary and other service organizations were moving.

Mr. Rowland and Mr. Cowan were given hearty votes of thanks for their splendid contribution to the programme.

JAPANESE PRINCESS GAVE BIRTH TO GIRL

Entire Nation Had Confidently Expected an Heir to the Throne.

TOKIO, Dec. 7. — (United Press.)— Japan celebrated to-day the birth of a baby to Crown Princess Nagamo and Crown Prince Hirihito. It was somewhat dampened by the fact that the child was a girl instead of the hoped for boy.

The mother, father and entire nation had confidently awaited a boy who should one day ascend the world's oldest dynasty, dating back thousands of year to the "Goddess of the Sun."

The wires on the bottom of the cushions short circuited to the battery of an automobile on Charlotte Street this morning, and set fire to the car. The Fire Brigade extinguished the glaze before much damage had occurred.

FINDS CHINA CLAY

C. M. McCarthy of Elk Lake, Gowganda, discoverer of the great china clay deposits at Kaolin City on the Mattagami river, Ont. Mr. McCarthy is part owner of these deposits with Mr. William Douglas of Toronto, who announced this week that they had disposed of a one-third interest for the sum of $2,500,000.

TWO CASES FOR COURT SESSION

Civil Suits Slated For Hearing at County Court Here.

OPENS TO-MORROW.

There are two cases slated for the County Court which will open tomorrow afternoon at 1 o'clock in the Court House.

The first case is that of John Mitchell, plaintiff, and William E. Bardeau, defendant. The plaintiff alleges that on the 12th day of July, 1925, the defendant while driving a car, recklessly collided with and ran into the motor car of the plantiff. The plaintiff alleges that by reason of the defendant he has been put to expense in incurring doctors' bills and medical attention for himself, and has lost the use of his car and has been injured to such an extent that his earning capacity has been, and will be, greatly depreciated. The defendant claims that he was travelling at a moderate rate of speed on his right side of the road, and alleges that the plaintiff did not have his car under proper control, and has entered a counter claim of $500 for damages.

Gordon & O'Brien are solicitors for the plaintiff, and German & Lennox of Toronto are appearing for the defendant.

The second case is that of Aaron R. Nichols, plaintiff, and Margaret Jane, Newnham, formerly of the township of Smith, and now in Oklahoma City. The plaintiff's claim is against defendant to recover the sum of $200 for money loaned by the plaintiff to the defendant under a certain agreement whereon or before the 1st day of June, 1925, for value received the defendant promised to pay to the plaintiff the above sum of money with interest at 7 per cent. The plaintiff further claims against the defendant to recover the sum of $100 for money loaned to the defendant with interest. The total amount of the claim with interest is $344.42. The plaintiff also claims $50 for costs. The defendant claims that the plaintiff sold her stock in the Algoma Copper Mines and at the time of entering the agreement represented that the mine was paying dividends whereas the facts were the mine was not in active operation and was not paying dividends.

R. R. Hall, K.C. is solicitor for the plaintiff and Peck, Kerr and McElderry for defendant.

OBITUARY

MARY DORIS.

The funeral of the late Mary Doris took place at nine o'clock on Saturday morning from St. Peter's Cathedral to St. Peter's cemetery. The Requiem Mass was sung by Rev. F. Butler and Rev. J. Finn officiated at the cemetery. The children of St. Mary's Convent formed the choir. The pall-bearers were Messrs. Cecil Wolfe, William MacPherson, Norman Laing, Frank Lynch, George Gordon and Cleophas Picard.

HERBERT MEEHAN

The funeral of the late Herbert Meehan, a veteran member of the Peterborough Fire Department took place on Saturday afternoon at 2.00 o'clock from Belleghem's Chapel to the Little Lake Cemetery.

The members of the Fire Department, the Peterborough Police Force, Provincial Constable Norman F. Maker of the Ontario Provincial Police, Mayor J. J. Turner and the Aldermen of the City were present and accompanied the remains to the Cemetery. The large crowd which attended the funeral despite the blinding rain storm that prevailed showed the esteem in which the deceased was held by the citizens generally. Mr. Meehan was one of the most popular members of the Brigade and at the time of his death was President of the Peterborough branch of the Ontario Federation of Fire Fighters. The pall bearers were R. Carr, J. Finnie, O. Wilson, A. Rose, G. Crouter and J. MacFarlan all of whom were comrades of the deceased. Chief Gimblett expressed his appreciation of the services of the men who carried on at the Fire Hall and allowed the regular members of the Brigade to attend the funeral, and also of the citizens who kindly gave their cars.

EDWIN A. KEMP

EDMONTON, Alta.—The death took place after an illness of eight months of Edwin A. Kemp, aged 72, resident of this city for the past 21 years. Mr. Kemp was born in West Thurrock, Suffolk, England, June 28, 1853, being brought to Ontario by his parents when still an infant. He came to Edmonton in 1904 with his family from Peterboro, Ontario, and has lived here vere since. His widow; three sons, William C., Joseph and Adam H., and two daughters, Mrs. J. D. Craig and Mrs. F. (Dr.) Bishop, mourn his loss. The funeral service will be held on Thursday at 2.30 o'clock from Howard & McBride's; Rev. Dr. Lewis officiating. Interment will take place in the Edmonton cemetery.

The late Mr. Kemp was employed for many years with the Adam Hall Co., Ltd., here.

JAMES CONDON

James Condon died Tuesday afternoon, November 24th, at the family home, No. 68 George street, Rochester. He is survived by his wife, Ellen Condon, and by a son and six daughters, William J. Condon and Mrs. Jacob Hartman of Victor; Mrs. L. L. Blaisdell, Mrs. J. P. Haley and Mrs. E. J. Mader, of Rochester; Mrs. E. J. McKenna and Mrs. Agnes Conrad of Florida.

Funeral services were held, Friday morning, November 27, from the family home and from St. Mary's church in Rochester. Interment was made in St. Patrick's cemetery in Victor.

James Condon was born in 1835 in the township of Otonabee where he lived until 1901 when he moved with his family to Victor, N.Y. In 1905, he moved to Rochester, N.Y., where he died November 24, 1925.

BORLAND'S DRUG STORE
PHONE 274 — 228 CHARLOTTE STREET — PHONE 274
FAST AUTOMOBILE DELIVERY

Give—
FRAGRANCE FOR CHRISTMAS
Any of the fragrant products of Coty, Piver, Yardley, Derny, makes an excellents gift. They present themselves as most appropriate and appealing gifts.

USE OUR FREE
DELIVERY
Whenever you want anything a drug store carries you will get it promptly from us.

FRENCH IVORY
THE GIFT BEAUTIFUL
All our Ivory is this year's stock, bought at various places to get best values. Look at our windows.

Financial News and Views

Latest Comment on Stocks and Industrial Markets

Closing Quotations on Principal Active Stocks

MINING STOCKS

Gold.

	Asked.	Bid.
Apex	3	2¾
Argonaut	16	15
Atlas	1¾	1¾
Baldwin	2¼	2
Buckingham	3	2¾
Con. West Dome	17¾	17
Clifton	3	2¾
Bidgood	8¼	8
Dome	1735	1725
Gold Reef	1¾	¼
Goldale	34¾	34
Hollinger Cons.	1725	1700
Hunton	7	6¾
Keora	13¾	13
Kirkland Lake	74¾	74
Lake Shore	995	900
McIntyre	2225	2200
Moneta	16½	..
Newray	42	41
Porcupine Crown	7½	7
Preston	8¼	8
Tough Oakes	55	52
Teck Hughes	250	249
Vipond	150	149
Wasapika	1½	1
W. Hargraves	789	775

Silver

Beaver	52	50
Castle Trethewey	150	145
Coniagas	435	405
Crown Reserve	23¾	23
Keeley	154	..
Lorrain Cons.	7¾	7¾
La Rose	40	38
McKinley	21½	21
Mining Corp.	325	318
Nipissing	924	920
Temiskaming	14	13
Lorrain Trout	..	80

NEW YORK STOCKS

	Open.	Low.	Close.
Atchison Rly.	128¼	127¼	128¼
Amer. Asphalt	63¼	62	62¾
Baldwin Loco.	127¾	...	...
Dupont	240½	235½	240½
Amer. Can.	254	248	250
Chandler Motor	49¾	48¾	49¾
Chrysler	217	208	215¾
Dodge	42¾	41¾	42¾
Gen. Motors	119¾	118	119¾
Famous Players	107¾	109¾	110½
Hudson	107	103½	107
Int. Nickel	47¼	46¾	47¼
Ind. Alcohol	74	70½	70½
U. S. Rubber	90½	87¾	90
White	85½	84	85½
Sears-Roebuck	220½	...	...
Studebaker	57½	56¼	57⅛
U. S. Steel	135¼	134¼	135

CHICAGO WHEAT.

	High.	Low.	Close.
Dec.	180	176	179¼
May	177	174½	175¾
July	153¾	151½	153

CHICAGO CORN.

Dec.	78¼	77⅝	78
May	85	83¾	85⅛
July	87¼	85⅞	86

CHICAGO OATS.

Dec.	42¼	41¾	41⅞
May	46¾	45½	45⅝
July	47	45¾	46¼

CHICAGO RYE.

Dec.	106¾	103¾	106¾
May	114¾	112	114¾
July	113¾	112	113¾

Broad Upward Movement On New York Stock Market

NEW YORK, Dec. 7 (Canadian Press.)—Constructive operations were carried forward in all departments of the stock market today, bringing about another broad upward movement of prices. President Coolidge's recommendations for the economic improvement of the agricultural industry were favorably viewed by Wall street and provided an incentive for the accumulation of stocks. At the same time easy credit conditions facilitated the resumption of pool activities which were conducted in a variety of popular industrials and specialties. Expectations of constructive rail legislation prompted heavy buying of carrier issues coincident with the opening of congress.

Atchison was in brisk demand and was accompanied to new high ground for the year by Pennsylvania, New Haven, Western Pacific, Kansas City Southern and the Walters roads.

May and July Wheat Jump To Highest Price Of Season

CHICAGO, Dec. 7.—(Canadian Press.)—Wheat jumped to-day to above any prices which May delivery and July had heretofore attained this season.

The advance was due to general buying on account of strength displayed by quotations at Liverpool and Buenois Aires. Heavy profit taking sales, however on the bulge in value, gave the market here a setback that in some cases went well below Saturday's finish. Opening 1 1-4 to 3 1-8c. higher, new style, Dec. 179 1-2 to 180, and May 175 1-4 to 176 1-2, was followed by a reaction to 176 for December and 174 1-2 for May, but then by a rally of about 1 to 2 cents. Corn and oats went up with wheat. After opening at 1-4 to 1c. gain, May 84 1-2 to 84 3-4, the corn market sagged a little and then scored a fresh advance. Oats started 3-4 to 1 higher, May 45 7-8 to 46, and later held near to the initial figures.

Provisions were firmer, reflecting upturns in grain and in hog values, as well.

Brazilian and Smelters Active. But Sold Down

TORONTO, Dec. 7 — (Canadian Press.)—Brazilian and Consolidated Smelters were active leaders of the general list on the Toronto Stock Exchange to-day. The active market was the strongest for some time. Brazilian sold up to 80 5-8, a half point higher, but then receded to 79 7-8 at the noon close, a net loss of a quarter point. Smelters was steadily marked down to 149 1-2, from which it recovered only a quarter, closing the morning 3 1-4 points down. On the other hand, General Electric preferred strengthened a point and C.P.R. a point and a half, at 147, while a number of sales were fractionaly higher. The mines were uniformly strong, Nipissing advancing 21, Dome 20, McIntyre 17 and Vipond four. Commerce, leading the banks, advanced a point.

Heavy Dealings In Mines With General Advances

TORONTO, Dec. 7 (Canadian Press)—A turnover of close to a hundred shares of Crown Reserve and heavy dealings in Goldale, Vipond and Consolidated West Dome Lake made transactions on Standard Mining Exchange this morning 367,803. Crown Reserve was sold up to 25, easing to 23 at the morning close for a five point gain. Goldale and West Dome advanced slightly, but Vipond remained steady. The whole list showed firmness. Tough Oakes was a soft spot, easing a point at 53.

CHIROPRACTOR
M. C. GOODWIN
DC. Ph. C.
Palmer Graduate
Lady Attendant Phone 431
Hours 10-12 a.m., 2-4 and 7-8 p.m.
Office closed Tuesday evening, also Thursday afternoon and evening

DeLUXE TAXI SERVICE
Most Up-to-Date Cars, for any occasion, in the City
W. WORRDY, PHONE 2330
193 Hunter St.

THE JEAN RIDDICK YARN SHOP
shows an unusually large stock of Yarns, Hosiery, Underwear, Etc. Come and see us and save money.
WE SELL FOR LESS!

Phone 1838
For Clancy's TAXI
Make a note of our number—not in telephone book.

ALEXANDER & HALL
ELECTRICIANS
When you have Electrical work to do, Call
P. Alexander, Phone 1758J.
W. Gordon Hall, Phone 1625w.

ARE YOU EXPECTING COMPANY FOR XMAS?
Why not have your Piano polished at once.
Phone 258

FACTS ABOUT OPTOMETRY
Norma Vision is an Impossibility
For some. But if a person's vision is below par and he is not wearing glasses, an improvement as the result of an examination is practically a certainty. Our endeavour always is to give our patients the best vision compatible with comfort. That is the most that anyone could hope for under any circumstances. Let us look over your eyes.
M. J. ROCHE, Opt.
186 CHARLOTTE STREET.

The Character Clothes Shoppe
HUNTER STREET
OFFERS INTERESTING PRICE REDUCTIONS ON ALL LADIES' AND MISSES' FROCKS AND GOWNS
Two Interesting Groups composed of Afternoon and Evening Frocks

Group 1—$19.75	Group 2—$24.75
Regular price from $25.00 to $33.75	Regular price from $35.00 to $39.50
Sizes 16 to 44	Sizes 16 to 44
Group 1—$25.00 Fur trimmed.	Group 2—$35.00 Fur trimmed.
4 only Model Coats	$49.50—$55.00—$65.00—$69.00
Former Pricings	$65.00—$75.00—$95.00—$98.75

ALICE T. WILLIAMS
TERMS CASH. PHONE 2435

OPEN EVERY TUESDAY EVENING
FOR THIS TUESDAY WE ARE OFFERING
SPECIAL PRICES on FRENCH IVORY and PERFUMES
We can save you money. Come in and see for yourself.
SATISFACTION GUARANTEED
BERT McLEOD'S DRUG STORE
PHONE 2670 NEXT TO WOOLWORTH'S
ALSO OPEN THURSDAY EVENING THIS WEEK

Anthony's Fruit Store
Hunter Street East
We have prepared a fine stock for Christmas trade.
NUTS, CANDIES, DATES, FIGS, ETC.
SEALED OYSTERS AND FISH
Phone 895 A Call Solicited Delivery
4d-4-7-8-11-3311

ZANE GREY'S
Wild Horse Mesa
CAPITOL - TODAY

The Evening Examiner

PROBABILITIES
Lower Lakes and Georgian Bay.—Strong winds and gales, southwest, shifting to northwest; cloudy, snow flurries tonight. Wednesday, colder.

VOL. LVI., No. 134 PETERBOROUGH, TUESDAY, DECEMBER 8, 1925 PRICE THREE CENTS

Cressman's BARGAIN ANNEX Is Twenty Years Old on Wednesday
MANY TREMENDOUS VALUES FOR THIS GREAT EVENT
Read the Advt. on Page 9
The CRESSMAN Store

EDUCATION BOARD'S PETITION TO COUNCIL FOR COLLEGIATE GRANT OF $386,000 IS AGAIN REJECTED

Emphatic Refusal at Final Regular Meeting of the City Council.

ROUTINE BUSINESS

Deputation Going to Toronto to Meet Hydro Commission Wednesday.

Routine business marked the final session of the 1925 City Council last night, occupying most of the time. The only matters calling forth any amount of discussion was the request of the Board of Education that the Council should reconsider its decision not to furnish the Board with $386,000 for the construction of an addition to the Collegiate Institute. The answer of the Council on this question was the same as before, only Aldermen Fife and Meyers voting against Alderman Turner's motion that no action be taken. In moving his resolution, Alderman Turner said that he believed that the people should be consulted, and Alderman Hancock expressed the same opinion in seconding the motion.

Alderman Fife spoke in favor of granting the request of the Board, and offered to resign and run for re-election on that platform. Alderman Greene said that the resignation of Alderman Fife or any other Alderman would not be necessary, as he believed that the Board of Education would bring out candidates who would make a statement of where they stood, so that the people could vote for or against them. Alderman Fife asked how the people were to be enlightened, and Alderman Turner said that the Board of Education should give them the information. He said that he believed that all the Aldermen would vote for the school themselves, but would not vote to spend such a large amount of the people's money. Alderman Hancock said that it was a matter of finance, as the city had a large number of debentures to issue in 1926, and could not afford the school just at present. Alderman Phelan also said

(Continued on page 3.)

MISUSED MAILS.

Lecturer Sent Obscene Matter Jury Finds.

CLEVELAND, Ohio, Dec. 8 Canadian Press).—Rev. Albert Sidney Gregg, author, lecturer and superintendent of the American Civic Reform Union, was found guilty in Federal Court late Monday of sending obscene matter through the mails.

The verdict was returned by a jury about four hours after Gregg's trial on a charge of mailing a "Jane Doe affidavit" to members of the congregation of Rev. William C. Hicks, Cleveland pastor, in an effort to oust Hicks from his pulpit for alleged improper advances to a parishioner who had sought his advice.

Mr. Gregg was found guilty on all three charges in the indictment. Each count carries a sentence of five years in prison and a $5,000 fine.

POULTRY ASSOCIATION MEETING.
WEDNESDAY EVENING, DEC. 9TH, IN THE CLUB ROOM, SIMCOE STREET. ALL MEMBERS ARE REQUESTED TO ATTEND, AS THIS IS THE LAST REGULAR MEETING PREVIOUS TO THE SHOW. W. NESBIT, SECRETARY. 2d136 3378

CHRISTMAS GREETING CARDS.
AN UNLIMITED SELECTION OF IMPORTED AND DOMESTIC CHRISTMAS CARDS MAY BE SEEN AT THE EXAMINER OFFICE. CALL AND SEE SAMPLES EARLY AND PLACE YOUR ORDER BEFORE THE BIG RUSH BEGINS. dtf

DRY WOODS.
DRY HARDWOOD SLABS, $9.50 PER LARGE TEAM LOAD.
DRY HEMLOCK SLABS, $7.00 PER LARGE TEAM LOAD.
DRY PINE SLABS, $5.50 PER LARGE TEAM LOAD.
DIRECT FROM MANUFACTURER TO CONSUME...
NO LATH HAS BEEN TAKEN FROM THESE SLABS.
THE PETERBORO LUMBER CO. LIMITED.
163 HUNTER STREET W.
'PHONE 545. 6d138 3339

Trotsky Supports New Law Help For Unwed Mothers

MOSCOW, Dec. 8 (United Press) — Leon Trotsky today supported before a conference on protection of motherhood and childhood the proposed new Russian law giving unmarried mothers the same legal rights as married mothers.

Under this measure, the unmarried mother could claim support for self and for any child born out of wedlock.

Trotsky blamed lax relations between the sexes upon alcoholism, adding "the protection of motherhood and childhood depends upon the fight against alcoholism."

Greece Objects To Paying Reparations To Bulgaria Demand $750,000 Instead

GENEVA, Dec. 8 (Canadian Press) — Greece invoked the Corfu affair yesterday to prove that she was justified in invading Bulgaria. Displaying unexpected resistance to the special commission's recommendations against Greece in connection with ther ecent Balkan conflict, the Greek former Foreign Minister N. Rentis, not only objected to the payment of reparations fixed by the commission, but demanded that the Council of the League of Nations ask Bulgaria to pay to Greece $750,000.

M. Rentis accused the commission of failing to hear the Greek side of the controversy while conducting its inquiry and declared that if the council approved the commission' finding, Greece would probably appeal to the World Court of Justice to determine whether reparations could be imposed without being based on an impartial inquiry.

BAGOT REMAINS IN LIBERAL FOLD; CONSERVATIVE DEFEATED BY 473 IN ELECTION FOR DOMINION SEAT

SCENE OF DISPUTE

A considerable concentration of Turkish troops is reported north of Amadia in connection with the mosul dispute which continues to cause great uneasiness.

Liberal Candidate's Home Village Contributed His Greatest Strength.

WEATHER HANDICAP

Results at Individual Polls Followed Figures in the October Vote.

ACTON VALE, Que., Dec. 8. — (Canadian Press.)—Bagot remains Liberal, but with the majority considerably reduced. Return by long distance telephone last night gave a majority to G. D. Morin, Liberal, of 473. In the General Elections, the Liberal majority was 774. As was expected, the village and parish of St. Pie proved the chief source of Liberal strength. It is in St. Pie that Mr. Morin practices as a notary and here the Liberal majority of 503 secured in the general elections was increased to 581. In St. Pie alone, Mr. Morin more than secured his net lead over his Conservative opponent, Hon. Andre Fauteux.

Early returns from the town of Actonvale indicated that the Liberal majority might be wiped out altogether. In this, the only town in the whole constituency, a majority of 278 secured in the general elections was reduced to 82. But returns from the villages and parish polls did not follow suit to the same extent. In Upton, the Liberal majority dropped by four; in St. Christine from 110 to 88; in St. Andre from 58 to 20; in St. Dominique from 161 to 105; in St. Liberre from 107 to 87.

Retain Party Sentiment.

In not a single polling sub-division, so far as figures available indicate, was there a reversal in party sentiment. Villages and parishes which went Liberal or Conservative before have gone Liberal or Conservative again.

Ste. Rosalie, the recognized Conservative parish of the county, did not give the majority for Mr. Fauteux which his supporters had expected. In the general elections, his majority there was 178; yesterday it was 169. In St. Simon, he increased his general election majority by ten; in Ste. Helen, his majority was reduced by ten; in St. Nazaire, his majority is down by five.

He made his greatest increase in majority in St. Theodore, where he advanced from 62 to 86. In St. Hughes, the Conservative majority is down by one.

Weather a Factor.

Conservative workers attribute the result in St. Rosalie, St. Simon and St. Hugues as being largely due to the bad condition of the roads. In these three parishes travelling in the last few days has been difficult.

It may be several days before the full return, indicating the vote cast for each candidate, will be available. The county is almost entirely rural, many of the points being difficult of access especially in view of the present condition of the roads in outlying parishes. Deputy returning officers, with the exception of a few polling stations in the neighborhood of Actonvale, have merely telephoned in net majorities. They have left details of the vote to come in later. These may not be here till Wednesday in a number of cases.

LIBERALS HAVE 101 IN COMMONS

Conservatives Will Start With 117—Recounts May Affect Standing.

OTTAWA COMMENT.

OTTAWA, Ont., Dec. 8 (Canadian Press)—The election of S. D. Morin, Liberal, to represent the constituency of Bagot in the House of Commons means that the government will probably meet parliament with 101 Liberal supporters as against the Conservatives' 117. The remaining seats will be occupied by 24 members of the Progressive party, 2 Labor members and 1 Independent. The complexion of the House may be altered as a result of recounts, but the above is the standing of the parties at present.

The constituency of Bagot has been in the Liberal column since 1900 when J. E. Marcile, the former member, won it from the Conservatives by a majority of 156. Mr. Marcile represented the constituency continuously until his death just after the last general election. Prior to 1900 it had been almost as consistently Conservative. Mr. Marcile's majorities varied considerably during the twenty-five years in which he represented Bagot. In the general election of 1911 he was elected by but 95 votes. In 1917 he had a majority of 3,226. The Liberal majority at the last election was 774.

There was little in the nature of comment on the result to be obtained here last night. Supporters of the government were pleased, while those of the Conservatives felt some disappointment. Rt. Hon. Arthur Meighen, Conservative leader, visited the constituency speaking in support of Hon. A. Fauteux, the defeated candidate. Premier King did not go to Bagot.

WANTED — EXPERIENCED GIRL FOR TWISTING. APPLY BONNER-WORTH MILLS. 3d138 3358

MONTREAL POLICE SNATCH MAN OFF SHIP—BY RADIO

MONTREAL, Dec. 8 (Canadian Press). — Radio messages from Crown authorities here to the Liverpool, Eng., police, led to the arrest of C. H. Haynes, formerly Montreal agent of the C. and J. Hamilton Leather Company, of Toronto, as he stepped off the S.S. Regina at Liverpool, and yesterday proceedings opened in an effort to have the man extradited to this country for trial on a $9,827 conversion charge.

First steps connected with the arrest came a few days ago when C. N. Upper, general manager of the Toronto firm, came to Montreal and swore out the complaint by which Haynes is alleged to have converted to his own use the sum in question claimed by his former employers. Information was given to the Crown here that the man had left for England quite openly and under his own name. Wireless messages passed between Philip Caisse, Clerk of the Peace, and Liverpool authorities, and Monday the news was flashed back that Haynes was taken on arrival of the Regina and is being held in London.

In the event of Haynes' extradition being ordered, a Montreal officer will cross the Atlantic to accompany the prisoner.

NEW CANDIDATE.

GORDON MATTHEWS
Who has announced his Candidature for Peterborough Utilities Commission.

CHARGE BRITAIN WITH HIRING SPY

Paris Papers Say Men Were Detached From Regular Army To Spy Out Air Bases.

THREE ARRESTED.

PARIS, Dec. 8.— (Canadian Press.)— Some of the newspapers openly assert to-day that Great Britain is the power for which Marthe Moreuil, 25 year old Parisienne and former nurse artist's model and parachute jumper was trying to obtain information about the French air services. The young woman is under arrest charged with espionage, and there also are in custody three men, James Leather, Fisher Williams and Ernest Oliver Phillips, who are alleged to have employed Mlle. Moreuil. The newspapers assert that Leather and Phillips are Englishmen, the former a lieutenant and the latter a non-commissioned officer of the regular British army, who have been detached into the intelligence service.

When Mlle. Moreuil was questioned by the police, who said she had been extremely active in spying during the past few months, she is said to have told them of trips to Oeurh, Pierriefeu and St. Rafael aviation bases and to St. Nazaire, Bordeaux and Ayre.

Glibly she is said to have recounted her experiences, to have made a full confession and to have given the names of three men who, she asserted, had paid for her services. On the strength of this Leather, Williams and Phillips, who conducted a radio store, were arrested. All of them denied the charge.

PREVENTS STRETCHING.
Try to finish the neck of a frock as soon as possible after cutting out. If left until later it will surely stretch and never fit quite smoothly. In these days of plain necks a dress is ruined if it does not fit well at this point.

LEAGUE COUNCIL INVITES NATIONS TO CONFERENCE

Countries Not Members Asked to Join in Disarmament Discussions.

RUSSIA INCLUDED.

Russian Leader Says League Is Instrument For War.

GENEVA, Dec. 8 (Canadian Press).—The League of Nations Council decided today to invite the United States, Russia, Germany, Poland, Finland, Holland, Jugo-Slavia, Roumania and Bulgaria to participate with the Council in preparation for the League's 1926 International Disarmament Conference.

The Council decided against inviting Argentine and Chile to participate since South America is deemed adequately represented by Brazil and Uruguay in the proposed Preparations Commission.

League authorities have frankly stated that they see little chance of success for the arms conference if America and Russia stand aloof.

There have been recent sub rosa efforts to induce Russia to drop her opposition to the League, at least to the extent of sharing in the armament deliberations.

Who Controls Navy?

LONDON, Dec. 8 (United Press) —The controversy now proceeding at Geneva—scrapping for the time being the "Locarno Spirit"—is an old one.

Stripped of diplomatic verbage, the question gets down to the query: Who shall control the British Navy in even of sanctions—Great Britain itself or the League?"

And in turn the League to some Britishers at least in this connection means the "Latin Bloc" in it, and Britain holds that the navy should be what it has always been, a revered institution in British hands and not doing the bidding of an outside or-

(Continued on page 16.)

THE WEATHER.

Time makes great changes, and new conditions are constantly arising. Most of us will remember how eagerly, before the advent of the motor car, George street merchants looked forward to a good fall of snow early in December, so that people living at a distance could more readily come to town in their sleighs and cutters to do their Christmas shopping. To-day the merchants (or many of them) would prefer the absence of snow, so that the omnipresent motor car might be interfered with as little as possible. But personally, I think the discordant honk of the motor horn is a very poor substitute for the merry jingle of the sleigh bells. At present there is good sleighing in the section eastward from Havelock, and also in the northern section of this and adjoining counties.—W. P.

LEAVES VACANCY.

ALDERMAN M. McINTYRE
Who is going to Florida for the winter. Some of the Aldermen wished to have power to nominate Mr. McIntyre in his absence, but he is reported as refusing to accept the offer. This means his definite retirement from the municipal field for this year.

DRUNK ADMITS 58 TIMES UP

Martin Murphy Gets Two Weeks' Lodging in Peterborough Jail.

COLORFUL CAREER.

Two men came before Magistrate O. A. Langley this morning and were given sentence, the first receiving two weeks in jail for being drunk, and the second an indeterminate period of from three months to six months in the Reformatory of Ontario.

Martin Murphy, when called, leaped to his feet and responded with a quick, "Here, your Worship." He admitted that he had been drunk, but he said he had never stolen a thing in his life. He admitted that he had been up a few times before in Ottawa. Asked by the Magistrate if he didn't mean Hull, he said "Yes, that was the place." He finally disclosed the fact that he had faced Police Magistrates 58 times during the course of a very colorful career.

An information sheet in the hands of Chief Newhall records 33 times so it is possible that Mr. Murphy is not far astray in his calculations. When asked if he wanted to be sent to jail, he said that he didn't, especially for Christmas. He said that if His Worship would let him go he would beat his way to friends and relatives in Oshawa. The Magistrate considered a short while and then gave his opinion that he might be caught a rain while beating his way so he might as well serve two yecks here.

The charges on the information were all for minor offences and the sentences were of a similar nature. A wide range of territory has been covered by Mr. Murphy.

This Buck Must Have Wanted To Commit Suicide He Came Back After Being Missed By First Shots

WILLIAMSTOWN, Mass., Dec. 8 (United Press)—Looking out of her kitchen window, Mrs. James Blake espied a buck deer in her back yard. She telephoned her husband, who was at work in a garage half a mile away. He went to the town clerk's office and procured a hunting license; then he went to a neighbor's home, borrowed a shot gun and two shells, and hurried to his own home. Twice Blake fired at the big buck but the strange visitor dashed away. Blake returned to the neighbor's home and got two more shells. By the time he got back the buck had reappeared and Blake bagged him.

Action by Dr. Young Was in County Court For the Sum of $500

Solicitor For Dr. Sutton Points Out Mistakes in Information Given The Examiner in Slander Action—Plaintiff Consents to Dismissal of Case.

The following letter has been received by The Examiner from J. F. Strickland, solicitor for Dr. N. H. Sutton:

December 7th, 1925.

Dear Sir:

In your issue of to-day's date you published a retraction from Doctor Sutton to Doctor T. W. H. Young of this City. The retraction itself has been materially altered and two serious additions have been made in the document, namely, "Medical officer of Health" and "District Officer of Health" and I require an explanation as to how these additions came to be made. Your report goes further and states that "Doctor Young has made no statement as to whether the apology has been accepted or whether the suit for $25,000.00 damages which has been instituted will be withdrawn." As a matter of fact a Writ of Summons in The County Court of the County of Peterborough was issued by the firm of Gordon & O'Brien on the 24th day of November, 1925, "for $500.00 damages for slander of the Plaintiff in his office and in respect of him in his profession." On Friday, the 4th day of December, 1925, an Appearance to this Action was entered by me on behalf of Doctor Sutton and to-day an apology as herein set out was submitted to Mr. Gordon, solicitor for the Plaintiff and was by him accepted on behalf of his client. The apology reads as follows:

"Peterborough, December 7, 1925.
Doctor T. W. H. Young,
Peterborough, Ontario.
Dear Sir:

I regret that differences of opinion have arisen between yourself and me regarding the question of Public Health in the City of Peterborough and I regret that personalities have taken place.

With reference to the statement made by me at a meeting of The Board of Health on November 17th, 1925, as to cases of death from Diphtheria in which I said that you were as responsible for the death of those children as if you had taken them out and struck them on their heads with an axe, I retract that statement and apologize for same.

Yours truly,
(Sgd) N. H. Sutton"

A Consent to the dismissal of the Action in the following form was executed by Mr. Gordon, Solicitor for the Plaintiff.

"IN THE COUNTY COURT OF THE COUNTY OF PETERBOROUGH
BETWEEN:
T. W. H. YOUNG PLAINTIFF:
and
N. H. SUTTON DEFENDANT:

TAKE NOTICE that I hereby consent to this Action being dismissed without costs.

DATED at Peterborough this 7th day of December, A.D. 1925.

(Sgd) G. N. Gordon
Solr for Plff"

From the facts in connection with this matter, you will see that your statement in to-day's Examiner is entirely erroneous and on behalf of Doctor Sutton I require that this letter be given the same publicity as the report of this matter as contained in your issue of to-day.

Yours truly,
J. F. Strickland

R. M. Glover, Esq.,
Managing Director,
Peterborough Examiner,
City.

Note: An Examiner reporter was informed by competent parties that the action would be for $25,000. The additions "Medical Officer of Health" and "District Officer of Health" were written on the copy of Dr. Sutton's apology which was handed to The Examiner.

Aberdeen On Dry List No Liquor At Civic Banquets

ABERDEEN, Scotland, Dec. 8 (Canadian Press) — Glasgow corporation recently banned the use of intoxicants at civic functions and now Aberdeen has followed Glasgow's lead by declaring that at civic ceremonies henceforth liquor will be prohibited.

GOOD PROFIT OF U.F.O. COMPANY

Over $60,000 Net Made By Co-operative—Dividend is Passed.

MANAGER OPPOSED.

TORONTO, December 8. Canadian Press. — Net trading profit in all departments of $60,708, for the eleven months ending Sept. 30, is reported in the balance sheet of the United Farmers' Co-operative Company, Limited, whose member shareholders opened their 11th annual meeting here to day.

G. A. Bothwell, Owen Sound, Ont., is president of the organization, Jas. Kess of Woodbridge, vice-president and J. J. Morrison, Secretary-Treasurer.

The directors recommended the payment of a dividend of 3 per cent on the paid up capital of the company.

In connection with the annual meeting of the United Farm Women of Ontario and the United Farm Young People of Ontario are holding separate sessions.

H. B. Clemes, the general manager, disagreed with his Board of Directors in their recommendation that a dividend of three per cent. be paid. He thought the dividend should be held up one year. He pointed out that this year the company had paid off a mortgage of $45,000 on its creamery, had bought a building for $47,000, and figured on spending $50,000 on improvements. Mr. Clemes said the surplus of assets over liabilities was $154,378.

G. A. Bothwell, Owen Sound, president of the company, as a result of a recent trip to Europe, suggested that the company open up a channel for getting Canadian cattle to Britain.

Conservative At Home
MR. E. A. PECK and MR. W. H. BRADBURN cordially invite all Conservative workers and supporters to an AT HOME to be held in VICTORIA HALL, on THURSDAY EVENING, December the 10th, at 8 p.m.
MUSIC, ORCHESTRA & ENTERTAINMENT for all. 1d137-337

1500 Pairs Ladies' Silk Hose, 2 pair $1 - - 55c
BRASS' NEW STORE, 329 George St.
(FORMERLY ED. WRIGHT'S)
Wednesday : Only :

FOR SALE

$5,500 will buy new bungalow; all conveniences. West side.
$4,000 will buy new dwelling; all conveniences. South side.
$2,800 will buy brick dwelling in good condition.
Several dwelling to rent also. Farms for sale in different parts of the county.
See our list if you are in the market to buy.

W H TAYLOR
163 Hunter St. W., or Phone 1462.

AGENTS WANTED

PERMANENT POSITION FOR NEXT year. Man or woman to travel and appoint local representatives. $1092 yearly guarantee; ($21 weekly average) and expenses; experience unnecessary; may earn $75 to $100 before Christmas working spare or full time; for particulars write Winston Co., Toronto. 6d-1,3,5,8,10,12

NOTICE

NOTICE—YOUR WASHING DONE IN your own home; price per week $1; phone 2420. 6d-139-3363

NOTICE — TAXIDERMIST WORK done. Have your specimens mounted. Apply 156 London, phone 878. 26d-159-4572

NOTICE — HAVE YOUR BLURRED and spotted mirror resilvered just like a new one for Xmas. 34 Stewart St. 12d-145-4526

NOTICE—CARTERS, EXPRESS AND Baggage; four way Parcel Delivery Two trucks, no delay; cut rates; phone 2392J; your patronage solicited. 6d-136-4470

TEAMING & CARTING

WANTED — MOTOR CARTING, ALL kinds large or short hauling. Verity Bros. Phone 2188-891r2.

LIVESTOCK FOR SALE

FOR SALE — ONE JERSEY COW freshened 3 months; 4 years; one dozen hens, laying; apply H. E. Hamblin, Dixon Lane and Wolsley St. 3d-136-4528

LIVE STOCK FOR SALE — HOLstein cow, good milker; also calf, 11 weeks old; phone 860F. 3d-137-4554

AUTOS FOR SALE

CAR FOR SALE—FORD SEDAN—model '21 in first class condition; five good cord tires; $335 cash; Box 3626 Examiner.

CAR FOR SALE — CHEVROLET Touring Car in good condition for $75.00; apply 478 Sherbrooke St. 3d-136-4541

CAR FOR SALE—1924 MODEL FORD ton Truck, first class mechanical condition, quick change bands, new type crankcase; cash or easy terms. Phone 575, evenings 806. 3d-137-4566

BARRISTERS AND SOLICITORS

HATTON & REID, BARRISTERS, Solicitors, 397 1-2 George Street. Phone 63. Money to Loan. C. W. Hatton, K. C., J. W. Reid, Successors to A. E. Dixon.

GORDON & O'BRIEN— Barristers Solicitors, Notaries. Money to loan on easy terms. Special attention to Patents and Trade Marks. 'Phone 219, G. N. Gordon, K.C., J. A. O'Brien.

J. R. CORKERY, BARRISTER, SOLicitor, Notary Public. Office Ground Floor, 414 Water St., Peterborough. Five Doors North of Hunter Street. Money to loan at current rates on easy terms.

S. T. MEDD—Barrister, Solicitor, Notary. Office over the Dominion Bank, corner of George and Simcoe streets. Telephone No. 22. Private funds to loan at current rates upon easy terms.

DUMBLE & JOHNSTON—Barristers, Solicitors, etc. Office, over the Toronto Savings and Loan Company, George Street, D. W. Dumble, K.C., W. Johnson.

R. R. HALL—Barrister, Solicitor, etc. Peterboro, Ont. Office, corner of Hunter and Water streets, over the Canadian Bank of Commerce. Trust Funds to loan on easy terms of payment.

JAMES FORDYCE STRICKLAND— Barrister, Solicitor, Notary Public Peterboro. 'Phone 191. Money to loan. 375 Water street.

WILFRID F. HUYCKE, Barrister, Solicitor, Notary Public. 395 Water street. Telephone 259.

PECK, KERR & McELDERRY, Barristers, Solicitors and Notaries, Office, Water street, Peterboro. Money to loan at the lowest current rates of interest. Telephone 1950. E. A. Peck, F. D. Kerr, K.C., V. J. McElderry.

MEDICAL

DR. HUCHANAN, F.R.C.S., Edinburgh M.R.C.S., Eng., L.R.C.P., London, Eye, Ear, Nose and Throat Specialist Hours 9-11 2-4 p.m., and 7-8 p.m 'Phone 519. Office, corner Water and Murray streets.

F. T. WEBSTER, Ontario Land Surveyor, Registered Professional Engineer, formerly with Lewis and MacRostie of Ottawa. Phone 2540.

DR. C. C. CRAGG—Eye, Ear, Nose and Throat Specialist. Office 295 Charlotte street, formerly occupied by Dr. Neal. Hours—9-11 a.m., 2-4 p.m., 7-8.30 p.m. Telephone: House 1018. Office 2185.

HOUSES, REAL ESTATE

REAL ESTATE — MODERN HOUSE for sale in good residential district, seven rooms and winter kitchen; part hardwood floors, bathroom complete; gas, furnace, garage, garden, low taxes, 10 minutes from post office; Geo. McCartney, 474 Roger St., phone 1641w. 6d-135-4429

WORK WANTED

WORK WANTED—WOOD SAWING done; also wood for sale; phone 1244w. 6d-135-4440

YOUNG MAN WANTS POSITION IN a store or bake shop, of good appearance and trustworthy. Box 4560 Examiner. 6d-140-4560

WORK WANTED — WOMAN DESIRES work by the day or hour; apply 389 Queen St. 3d-137-4563

WORK WANTED—FOR ALL KINDS of work, especialy for sewer and repair work, digging drains, etc; apply House 78 Park South; N. Delpellaro. 6d-133-4511

WANTED — POSITION AS MANAGing housekeeper to elderly couple, lady, gentlemen; by refined elderly country lady; Box 4506 Examiner. 3d-135-4506

BUSINESS CHANCES

WANTED—MAN WITH SMALL CAPital, accustomed to horses, wishing to get money-making business, for particulars call at 421 George St. 5d-139-4558

OPPORTUNITY! — WELL ESTABlished cash business for sale stock is light; particulars, call at 421 George St. 5d-139-4557

SITUATIONS WANTED

POSITION WANTED—LADY WITH child four years old desires position as housekeeper in small family; write Box 4521 Examiner. 3d-136-4521

HELP WANTED—Female

WANTED—BY YOUNG LADY—BED sitting room and board; centrally located; Box 4525 Examiner. 3d-136-4525

WANTED—USHERS WANTED FOR Grand Opera House; apply at Capitol Theatre. 3d-136-3369

WANTED — A MAID; APPLY 112 McDonnel St., between 7 and 8 p.m. 3d-135-3352

POULTRY & EGGS

WANTED—LIVE POULTRY—EXTRA prices paid for good stock; phone 741 and we will call, or bring them to A. Atkins, 189 Charlotte St. 26d-147-4207

EGGS AND POULTRY WANTED— Highest prices, prompt remittances, satisfaction guaranteed; coops loaned free; ship to United Dairy Stores Co., Receiving Dept., 416 Bonsecours St., Montreal. 15d-140-4326

FOR RENT

FOR RENT — MODERN, HEATED Apartments; apply 437 George St. dtf-1868

TO RENT—FLAT—5 ROOMS WITH furnace, first floor, all clean; 282 Sherbrooke Place; apply 204 Brock. 3d-136-4534

FOR RENT—AT ONCE — WARM House, Stewart St.; apply 473 Bolivar St. 3d-136-4542

FOR RENT—HEATED OFFICE ON George street. Apply 437 George street. dtf

TO RENT — HEATED FURNISHED Apartment; suitable for two people. Apply 264 Hunter W. 6d-139-4479

TO RENT — 3 ROOMED LOWER Flat, warm and central, partly furnished, $16; 345 Rubidge. 3d-136-4533

FOR RENT—OR FOR SALE — 22 Winchester Long Rifle; phone 768 or 1659. 3d--135-4513

TO RENT — ELECTRIC WASHING machine; price per week 50c; phone 2420. 6d-139-3362

TO RENT—GARAGE ON BROCK ST. for the winter; phone 965J. 3d-135-4514

TO LET—NEW BRICK HOUSE, ALL conveniences; close to street corner, south end; apply H. Wilson, 2 King George St. 18d-144-4346

TO RENT — 6 ROOMED HOUSE— adults preferred; phone 1791J. 3d-137-4568

TO RENT — 5 ROOMED BRICK House; newly decorated, $15; apply 261 Smith St. 3d-137-4562

TO LET—FOUR LARGE ROOMS; all conveniences; also garden; apply 273 McDonnel St. 3d-136-4520

TO RENT—HOUSE WITH STABLE and Sheds suitable for milkman or teamster; apply H. E. Hamblin, Dixon Lane and Wolsley St. 3d-136-4527

TO RENT—GOOD CORNER STORE; modern heated apartments; also warm house; apply 451 Water St. 26d-143-4285

FOR RENT — OFFICE, HEATED; Apply Bank of Toronto. dtf.-3055

HOUSE TO RENT— 539 DOWNIE street. Apply 437 George street. dtf-1837

TO RENT—ON SEPT. 1, 1925, NO. 374 Water St., apply 437 George St. dtf.-1577

Advertise in The Examiner

HELP WANTED—Male

SALESMAN FOR LINE OF LITHOgraphed labels, stickers, art calendars, etc. Good sidelines. Wright Litho Co., London, Ont. 12d-14-3658

WANTED—EXPERIENCED MAN TO cut logs and wood on half shares; single man preferred; will give free board in return for a few chores; Leave address at Examiner Box 4540. 2d-135-4540

WANTED — MEN, 18-40 WANTING Railway Station-Office positions. $115-$250 month; free transportation, experience unnecessary; write Baker, Supt. (NPU) Star Building, St. Louis. 1d-136-4538

FOR SALE

FOR SALE—CHILD'S SET WHITE Furs, nearly new, phone 1341J. 3d-136-4543

FOR SALE—A BOYS' SLEIGH, COAL oil Heater, and man's overcoat; also other articles; apply 222 Wolfe street. 3d-136-4544

FOR SALE — 75 ACRE FARM ON Chemong Road, all under cultivation; best of soil, good house and barn, on stone wall, stabling under, cement flors; wind mill; 4 miles from city; good terms; apply 282 George St. 6d-139-4539

FOR SALE — 2 SOLID SALESMAN Show Cases, 4 and 5 feet; apply to Wright's Barber Shop, 162 Charlotte. 3d-136-4550

FOR SALE—ONE NEW AUTO DOOR Cutter, cheap; one good high back Cutter; one piano box Cutter; 169 Hunter St. East. 4d-136-4524

TO RENT—GARAGE FOR WINTER; apply 204 Brock. 3d-136-4536

FOR SALE — WEBBER SQUARE Piano, good condition, $75; 384 Murray. 3d-137-4559

FOR SALE — CANARIES, GOOD singers in full song; apply 63 Morrow. 3d-137-4559

FOR SALE — NEARLY NEW HAND power Washer; phone 738. 3d-135-3347

FOR SALE — LOT OF THEATRE Seats in A1 condition; Regent Theatre, Hunter St. 6d-135-4451

FOR SALE—1 PAIR GOLOSHES; 1 pair black kid strap shoes, size 5½, good as new; 308 Frederick Ave. 2d-135-4517

FOR SALE — USED TELEPHONE Poles; all lengths, suitable for posts, kindling wood, building, etc. W. H. Lytle, telephone 830w, after 6 p.m. 3d-136-4531

FOR SALE — SILVER THREAD Sauer Kraut, 3 lbs. 25c. Boyle's Grocery 6d-25, 1, 8, 15, 22, 29-3208

WOOD FOR SALE — ALL KINDS Hard and Soft Wood; 1 horse load mixed wood, $4.25; 1 horse load mixed wood, better quality, $4.75; phone 2662 or 1911J. 6d-24,27,1,4,8,11-4259

FOR SALE—3 BURNER HOTPOINT Electric Stove, enamelled, nearly new, $60; can be seen at Mrs. A. A. Perrin, 406 Water St. 3d-136-4380

FOR SALE — MOFFAT ELECTRIC range, hot water stove, brooder stoves, egg crates, galvanized chick feeders, water pans, canned tomatoes for chicks; phone 206w. 6d-139-4546

FOR SALE—QUEBEC HEATER FOR sale; only used a few months last winter; apply 331 George St. 5d-139-4563

FOR SALE — COMBINATION COAL, gas and stove, Moore's Treasure, almost new, for $70; cost $123; 165 McDonnell St. 3d-137-3384

FOR SALE — SMALL RADIO; CAN be heard after 7 p.m.; 134 Stanley Ave. 2d-136-4565

FOR SALE — SET OF DREADnaught Tire Chains, used one season; 33 x 4; four dollars; 127 Maude St., J. W. Jackson. 3d-136-4547

FOR SALE — DRY HARDWOOD Slabs at $10 cord delivered off the car Tuesday and Wednesday; W. Delong, phone 1244w. 3d-136-4548

FOR SALE — DRY MIXED WOOD, cut short, $8 per cord; apply 99 Gladstone Ave., phone 1514m. 3d-137-4561

FOR SALE — CABINET GRAMAphone $17, china cabinet $11, kitchen cabinet $5, extension table $7 up, table lamp $4, dressers, beds, chest of drawers, desk, wardrobe, parlor tables, rockers, high chairs, iron cot, buffet, dining chairs, Singer drop-head sewing machine, sideboards, single barrel shot gun, bob sleighs, heaters, dishes, electric grill, records, 4 for $1; and other articles; apply 59 Aylmer St., near Perry. 3d-136-4536

FOR SALE—LADIES' FUR COAT—very cheap; in good condition; phone 1546w. 3d-135-4510

FOR SALE—WALKER OAK HEATer for sale, in perfectly good condition; apply at 593 Harvey street. 3d-135-4507

FOR SALE — RADIO WITH LOUD speaker, cost $125 a year ago; no reasonable offer refused if sold before Wednesday; apply Madden Howard, R. R. No. 2, Keene, or phone 32 r 52. 3d-136-4522

FOR SALE—PHONE 1937 FOR YOUR wood, body hardwood, cut, $6.50 per half cord; heavy hard slabs, cut, $6.00 per half cord; hemlock slabs, cut, $4.50 per half cord; W. J. Fitzgerald, Perry St. 26d-157-4495

DRY WOOD FOR SALE — HEAVY Hardwood Slabs; body Hardwood (two grades), mixed slabs and coke; lowest prices at Thompson's, corner Rink and George St., A. Thompson. 12d-141-4447

FOR SALE—4 FT. HARDWOOD, $12; 4 ft. mixed wood, $8; cut extra; satin finish flooring office 248 Murray St., phone 2647. P. Fredenburg. 26d-145-4156

POWERS DIFFER ON CONFERENCE

France Claims Security Should Be Considered With Disarmament.

BRITAIN OPPOSED.

GENEVA, Dec. 8. — (Canadian Press).—Apparently France and Great Britain are widely separated on at least one important point in connection with the disarmament question, although M. Paul Boncour and Lord Cecil, respectively French and British chief delegates to the Disarmament Council of the League of Nations, deny there has been a split.

This one point is whether the Commission which is to prepare the agenda for the proposed disarmament conference should study the question of mutual assistance of an effective nature against a warring nation. M. Paul-Boncour is insistant that security and disarmament are closely related. Belgium takes a similar view. Lord Cecil is in agreement with them but he doubts the wisdom of the inquiry suggested by the French, being of the belief that it would overburden the work of the Commission.

M. Paul Boncour argues that if the nations are to reduce their armament they will hesitate to do so unless certain that the weakening of their strength and their resultant inequality with other powers will be counter-balanced by guarantees of security in times of crisis.

British Discover Turkey Big Demand For Christmas

LONDON, December 8. — Vermont turkeys are just becoming known in England and everybody in Mayfair now wants to have one for Christmas.

A large flock of these birds, intended for the Thanksgiving dinners which were postponed because of the death of Queen Mother Alexandra, were sold in London, and were found to be such delicacies that hundreds of the birds have been ordered for Christmas.

The largest of the Thanskgiving birds has been placed on a farm in Kent to fatten up for the American Ambassador's Christmas dinner table. Others are to grace the tables to the Spanish Ambassador, the Marquis del Val, and Lord Carnarvon.

WANTED

WANTED—OLD GOLD AND ARTIficial teeth; apply Phillips Dental Lab., 408 1-2 George. 26d-154-4391

WANTED—FEW LOAD OF MANURE weekly; apply W. Welsh, Jackson Park; phone 2526F. 3d-137-3396

WANTED—TO RENT—4 OR FIVE roomed Apartment or Cottage, convenient to C.G.E.; state particulars; Box 4519 Examiner. 3d-135-4519

WANTED — RAGS, BONES, OLD stoves, copper, brass, zinc, rubber, auto tires, wood ashes. Will send a man and clean your cellar or junk house free of charge. Address 2083

LOST

LOST — ON FRIDAY NIGHT OR Saturday morning, nine one dollar bills; reward if left at Examiner. 2d-135-4530

LOST—ON SATURDAY NIGHT IN C. G.E. car, small purse containing about ten dollars; finder please leave at Examiner; reward. 3d-136-4545

LOST — DECEMBER 7, BETWEEN Weller and upper part of Stewart, black fur; finder please leave at Examiner; reward. 3d-137-4553

LOST—ON THURSDAY LAST, BEtween Apsley and Peterboro, or in the city; one auto tire chain, size 31 x 5 1-4; finder please leave at Examiner. 3d-135-3373

LOST — SPOTTED COACH PUP, black eye, 3 black ears, 4 months old; phone 351; Windsor Hotel; reward. 3d-136-4551

LOST—STRAYED FROM 586 WATER St. Sunday red cocker spaniel, female, answers to name "Chum." Reward. Phone 2512w. 3d-136-4537

LOST—SIGNET RING; ENGRAVED "B.S."; phone 1676J. 3d-135-4512

LOST— TAKEN THURSDAY EVEning, Flyer handsleigh, from 201 Brock street. Kindly return. 3d-135-4505

LOST — WILL THE PARTY WHO took the two auto robes out of the Overland car on the market on Friday night, Dec. 4th, kindly return same to Fred Lindley, River Road, Otonabee, and save legal action. 3d-136-4518

FOUND

FOUND—PAIR LADIES' GLOVES— Owner can have same by calling at Maher and Wesley's, 185½ Charlotte St., and paying for this advertisement. 1d-135-3376

1925 FORD TOURING

Exceptionally Good Condition

Buy Now and Save Money

A. BROWN

383 WATER STREET

KNOX ANNIVERSARY.

Special Services and Supper Were Highly Successful.

The anniversary programme at Knox Church which concluded with the supper and lecture last evening was throughout a very splendid success. In spite of the inclement weather on Sunday congregations crowded the church to hear Professor John Dow of Knox College, recently from Inverness, Scotland. His messages based upon Luke 15 and Zech. 2, were wonderfully inspiring and helpful. These were the first anniversary services taken by Prof. Dow in Canada and the second time of his preaching since his arrival, and proved that in her new professor the United Church of Canada has not only added well to her fine scholarship but also to her treasury of great preaching. An indication of the close tie binding the United Church of Canada to the old churches in Scotland is the fact that Prof. Dow was translated by his Presbytery in the United Church of Scotland to Knox College, within the United Church, in exactly the manner in whcih he would have been translated to a college within the Scottish Church.

Supper was served last eevning in the basement of the church to a large number of people. Pictures were shown in the lecture hall after supper while those who had come early were waiting for the main programme of the evening. From the evening gathering the Ladies' Aid gathered splendid financial results. These energetic church workers expect to have another red-letter day in Knox history when they will burn the manse mortgage within a few months.

DEERSKINS
FURS
HIDES
WOOL

COLONIAL HIDE CO.
Lansdowne and Haggart Sts.
Peterboro, Ont.

GOING TO BUILD? YOU MAY rent a house but homes are built See our New Model Home built to scale. For plans and prices on houses, summer cottages, garages, remodeling, etc. Consult—

A. B. CUNNINGHAM
337 Reid St.

NEILL'S

Cushion Sole Shoes for Comfort

A Very Extensive Selection

Men's, Dr. Reid's, Special $10.00
Men's, Fine Quality Kid $7.50
Men's, Good Quality Kid $5.75

Ladies Cushion Sole Oxfords in a great variety from $3.35 up to a fine Goodyear Special, $7.50. These come in Cuban and Semi-Cuban Goodyear Special, $7.50. These come in Cuban and Semi-Cuban heels. A Real Relief to Tired or Aching Feet.

HOCKEY BOOTS

Our Extensive Showing of Hockey Boots of the very best makes and reasonable prices.

SKI BOOTS

This is a comparatively new pastime for Peterboro. We have Special Boots for the purpose, both lined and unlined. Ladies', Lined, $7.50; Unlined, $7.00. Men's, ... $7.75

MOCCASINS

Wax Sewn Buckskin and Chrome Horse Hide; both Regular Height, and Extra High.

SNOW SHOES.

The kind that does not sag when worn.

Men's, Extra Wide ..... $4.00 | Men's, Regular Width $3.50
Ladies' ..... $3.00 | Misses' $2.25

All Complete with Thongs.

BAGGAGE,

A Very Fine Showing of Trunks, Club Bags, Suit Cases, Hat Boxes, etc., all Displayed on our Second Floor.

GOLOSHES AND RUBBERS.

We recommend the Life-buoy Brand as being the best make on the market. We have them in Adjusto as follows:
2 Buckles and 3 Straps, Jersey.
2 Buckles and 3 Straps, Cashmerette.
2 Buckles and 2 Straps, Jersey.
2 Buckles and 2 Straps, Cashmerette.
1 Buckle and 2 Straps, Cashmerette.

Also in 3, 4, or 5 Buckles. See Our New Zipper Golosh.

R. NEILL LTD.

350-354 George Street

RAILWAY TIME-TABLES

CANADIAN NATIONAL RAILWAYS

Canadian National Railway Time Table corrected to date. All trains daily except Sunday.

No. 91—7.10 a.m. for Lindsay and Toronto.
No 96—8.10 a.m. for Port Hope, Toronto, Hamilton, Montreal, Quebec, Halifax and Portland, Me.
No. 93—8.20 a.m. for Lindsay, Orillia, Midland, North Bay and Toronto.
No. 171—8.30 a.m. for Lakefield.
No.94—8.35 am for Hastings, Campbellford, Stirling, Belleville and points on the main line east
No. 92—12 noon for Lindsay, Port Hope, Ottawa, Toronto, Buffalo, Philadelphia, New York, and makes connection with the International Limited for London, Detroit, Chicago also makes connection with the "National" for Winnipeg, Edmonton and Vancouver.
No. 378—12.05 p.m. for Lakefield.
No. 190—12.15 p.m. for Hastings, Campbellford, Belleville and Ottawa.
No. 95—5.24 p.m. for Lindsay, Orillia, Midland, North Bay and Toronto.
No. 99—5.19 p.m. for Lindsay, Saturday night only.
No. 94—9.10 p.m. for Port Hope, Montreal, Quebec, Halifax, Boston and Portland, Me. Carries through sleeper for Montreal.

CANADIAN PACIFIC RAILWAY.

(Corrected to date.)

GOING EAST—
11.57 a.m.—Norwood, Havelock, Bonarlaw, Tweed, Perth, Smith's Falls, Kingston, Ottawa, Montreal and intermediate points daily. On Sunday this train proceeds east only as far as Havelock.
6.30 p.m.—Indian River, Norwood, Havelock and Tweed. Daily except Sunday.
11.55 p.m.—Havelock Tweed, Kingston, Perth, Smith's Falls, Montreal, St. John, Boston and New York. Daily except Saturday.
1.50 a. m.—Havelock, Tweed, Kingston, Perth, Smith's Falls, Ottawa.
GOING WEST—
4.55 a.m.—Myrtle, Toronto, Guelph Goderich, Hamilton, Galt, Woodstock, St. Thomas, London, Chatham, Detroit, Chicago and New York. Daily.
8.00 a.m.—Toronto (Yonge street), Owen Sound, Teeswater and intermediate points. Daily except Sunday.
7.35 a.m.—Toronto, Hamilton, Brantford, Buffalo, Rochester, Boston, New York Galt, Woodstock, London, Chatham, Detroit and intermediate points between Peterboro and Toronto. Daily except Sunday.
9.35 a.m.—Bethany, Lindsay, Orillia, Port McNichol and intermediate points. Daily except Sunday.
2.35 p.m.—Toronto, Hamilton, Brantford, Buffalo, New York, Galt, Woodstock, London, Windsor, Detroit, Chicago and intermediate points between Peterboro and Toronto. Daily.
6.50 p.m.—Lindsay, Toronto and intermediate points. Daily except Sunday.

BELTING

All sizes new and second hand Rubber and Leather Belting in stock. Apartment and store to let.
A. LOW & CO.
325 Bethune St.
Phone 627 - N. and Hol. 1627

Coal OR Coke

DOMESTIC COAL
$13.00 per ton
SOLVAY COKE
$15.00 per ton

THOS. A. REHILL CO.
210 WOLFE ST.
Phone 245

Telephone 790 When You Want Your
Piano Or Organ Tuned.
Player Pianos a Specialty
All Work Guaranteed
W. H. CUNNINGHAM
560 Weller Street

FOR SALE

Hotel for sale, completely furnished including barber shop and fixtures, pool room, two tables; stock of tobacco; about $300 worth of soft drinks; eight tons of coal, and 10 bags of potatoes. $5500 takes the whole things will take city house as part.
12 acres to rent, about 80 apple trees, brick house and barn. $25 per month.
Four roomed Flat to rent at $26, heated.
Heated Apartment, Homewood Ave., $32.00 per month.
Heated Apartment, Homewood Ave., $45.00 per month.
Central Apartment, Rubidge street, $40.00 per month.
First mortgage of $3150.00, interest 6 3-4 per cent, on fine residence, Waller St. Value of land $1500; buildings, $4000.

H. J. McCANNAN
Agents for Fidelity, Scots, British and European Fire Insurance Cos.
140 Simcoe street. 'Phones 68 - 172
Nugent, 'Phone 2508

FOR SALE OR EXCHANGE

100 Acres of Choice Farm Land—Situated about 2 miles from city; 100 acres working land, balance in pasture. Splendid brick house, frame barn and driving shed. Owner would exchange for a property in city. Price $10,000.00

150 Acres of Good Working Land—Situated about 8 miles from city. Dandy frame house, bank barn and driving shed. This farm is in a high state of cultivation, and owing to owner having no help, he will sell same, or will take a property in city. Price $10,000.00

80 Acres of Good Farm Land—40 acres working land, balance in pasture. Good brick house, frame barn. Situated about 1 mile from city. Owner would consider an exchange for Toronto property. Price $4,500.00

100 Acres of Land—60 acres under cultivation, balance in pasture and wood. Well fenced and watered. Small orchard. Buildings consists of frame house, very comfortable; barn, driving shed, stable and other buildings. Eight miles from city. Owner would take a city property on same. Price, $4,800.00

We have a number of good Houses to rent at very reasonable rents.

For particulars and inspection of the above Farms, apply

J. T. O'CONNELL & CO.
136 Hunter St. W., Peterborough
House phone 1333. Office phone 376.
A. Mills, agent, phone 1493w.

FOR SALE

7 room Brick, oak floors, mantle, divided cellar, laundry room with tubs, clothes chute; bargain..$5300

7 room Brick, all modern, oak floors; garage, central; good buy....$4500

6 room Brick; water, light and gas; edge of city; township tax...$3300

7 rooms new house, fully modern, west side; take good lot.....$5500

Number of good houses to rent.

P. E. Rutherford Agency
282 George Street. Phone 142

FOR SALE

$5500—6 roomed new Brick; all modern, large lot, would consider lot.
$5300—6 roomed Bungalow, new, all modern; would take good lot, west side.
$3300—6 roomed Brick, all modern, except furnace, easy terms.
$3600—6 roomed Brick, 2 piece bath, easy terms; garage.
$3300—6 roomed house, all modern except furnace, electric range, easy terms.
$2800—6 roomed house, all modern except furnace, garage.
179 acres, choice land, good buildings, close to market; would exchange for city property.
50 acres on Provincial Highway, close to city, would consider house.
Agents for Fire and Life Insurance
J. CHAMBERS & CO.
392 Water Street
Office 241,
Residence 'Phone 1594W
G. Adams, Agent. 'Phone 1291m.

CHINA PAINTING
Mrs. Langley McCarthy Teaches Biscoffs' New and Beautiful Work in
CHINA PAINTING

DAVIS-THOMPSON COMPANY, LTD.

Insurance and General Agency

433 GEORGE ST. PHONE 40

4% INTEREST, compounded Half-Yearly, Paid on Deposits

One Dollar opens an account. Special facilities afforded Depositors for the convenient transaction of their business, and accounts are subject to cheque withdrawal.

For Sums of $100 and upwards this Company's Debentures are issued in terms of one to five years, bearing special rates of interest, depending upon the term of investment.

TORONTO SAVINGS AND LOAN CO.
435-437 George Street
Peterborough

"BRINGING UP FATHER" — Geo. McManus

IRISH MINORITY OPPOSES TREATY FIXING BOUNDARY, BUT ADEQUATE MAJORITY IS ASSURED COSGRAVE

First Reading of New Bill Passed With Vote of 55 to 26.

ATTACK BY LABOR

Country Avoids Trouble Over Boundary Changes, O'Higgins Says.

DUBLIN, Dec. 8. — (Canadian Press.)— The agreement recently entered into at London by the British government and representatives of the Free State and Ulster, having to do with the Irish boundary, came up in the Dail Eireann Monday, and the bill to amend the Anglo-Irish treaty to conform with the new agreement passed its first reading.

Under the London agreement the Ulster boundary remains as it is at present and the Irish Free State is absolved from a proportionate share in the British national debt, which the Anglo-Irish Treaty provided for.

The Dail Eireann was crowded for the important debate, many Northern Nationalists having come here for the discussion, which so intimately concerns them. The United States and various other consuls were seated in the galleries, as was also Mrs. Driscoll, sister of the late Michael Collins.

Government Majority.

President Cosgrave's hope to have the bill pass its second reading yesterday was frustrated by the obstructive tactics of the laborite, Tom Johnson, and the fact that a large number of deputies wished to speak. An opportunity to guage the relative strength of the parties on the agreement was afforded, however, when Mr. Johnson moved adjournment. This was opposed by President Cosgrave, and division being challenged, Johnson's motion was defeated 55 to 26. The minority included the solid Labor Party, some of the Farmer Party and other deputies favoring re-union with the Republicans and Captain William Redmond.

Heated passages between President Cosgrave and Johnson enlivened the session and there were several unexpected speeches, but finally Mr. Cosgrave was allowed to move the second reading. Reciting the terms of the agreement he declared there was now a new atmosphere of friendship and brotherhood. He made no apology for having insisted on a boundary commission, because there was no alternative policy. But the commission had failed, and its award would have revived old hatreds and disorders. Two members of the commission were legally competent to make a binding award.

Only Peaceful Issue.

In such a case the government must obey or use force and shake the foundations of the nation. The only peaceful issue was by mutual understanding.

The amount of the British national debt at the time of the treaty was £7,000,000,000 and Ireland had undertaken to share it. This was to be subjected to arbitration and hung as a menace to Ireland's credit. Now this was wiped out.

At this point members of the Dail sought to induce the President to particularize on the figures of the British claims and counter claims, but he declined to give any information.

Declaring that the British were prepared to make a generous contribution toward cementing good relations, President Cosgrave said that if the agreement was rejected, its opponents could still have the boundary award and the liability under Article V.

The President's speech was loudly applauded by his own party.

It was 10:30 in the evening when adjournment came, two and a half hours having been consumed by a single speech by Prof. McGennis, who was described by President Cosgrave as "having somersaulted out of the government party."

Calls Bargain Hasty.

Prof. McGennis opposed the bill, asserting that the government had made a hasty bargain and had sold the situation for a named sum.

The Vice-President of the Dail, Kevin O'Higgins, explained that he had signed the agreement in the belief that it would most surely lead to Irish unity. The new areas under the boundary commission award would have been a curse to both governments.

The debate revealed no unexpected danger for the government and it is believed the second reading will be carried to-day and the agreement eventually ratified by an adequate majority.

EDUCATION BOARD'S

(Continued from page one)

that it was a matter for the people.

Committee Reports.

The reports of the various committees did not meet smooth sailing. Alderman Denne sought for more information before voting for the clause of the Finance Committee's report asking that a by-law be prepared covering the issue of debentures amounting to $58,000 for the Utilities Commission, as he feared that the cost of lighting the streets would be raised. Reference to the report of the Fire, Water and Light Committee, which gave a definite price for the service provided the information he wished.

Information about the cost of lighting the Hunter Street Bridge after new standards recommended by the Utilities Commission had been installed was also asked for, but on calculation it was found that the cost would be about the same, so that the clause of the Fire, Water and Light report was passed. Clause five, dealing with a water main to provide a hydrant on MacFarland Street, near C. H. Rogers' gate, was struck out, as Mr. Rogers is making arrangements with the Utilities Commission to pay part of the cost.

Members of the Council are going to Toronto on Wednesday to meet the Hydro-Electric Power Commissioners, and the matter of a grant towards a toboggan slide for Jackson Park will be brought up again. It was felt that the slide should be constructed if it were found at all possible, but the clause recommending that it be abandoned for this winter was not struck out of the report of the Parks Committee.

The special committee appointed some time ago to consider the band question brought in a report favoring the formation of a citizens' band. Alderman Greene presented the report and spoke strongly in favor of the project. He estimated the cost of outfitting the band at about $4,500 for the first year, and said that one of the needs of the present band was new instruments. Alderman Crowe supported the report, while Alderman Turner spoke against it on the question of cost. A conference will be held with members of the various musical organizations of the city to discuss the matter.

By-Laws Thrown Out.

Alderman Fife brought in a by-law to let the contract for paving Rubidge, Reid and Stewart Streets to the Warrenite Company at prices named. Aldermen Turner and Crowe said that the matter should be left to the 1926 Council, whose hands should not be tied. Alderman Fife said that the price in 1926 would probably be higher as the cost of the materials had gone up, and money had been spent on the streets already in preparation for paving. On a division in the second reading a tie vote was recorded on Alderman Turner's motion that the committee of the whole should rise and not consider the by-law further, and Alderman Greene, who was in the chair, cast his vote against the by-law.

Alderman Fife introduced another by-law immediately, only to have it also lost on the second reading. This was to appoint caretakers or operators for the sewage disposal plant. Mayor Turner suggested Alderman Crowe and a returned soldier named Joseph Mee, who had worked in such plants in England, and who had applied for the position. Alderman Crowe asked for time to think of the matter, and moved that the appointment should be left over until later.

A by-law was passed to allow for the exchange of the right-of-way granted from the road to the sewage disposal plant for a shorter strip to another road allowance to the south of the plant.

It was reported by the City Solicitor that the city had no power to grant an exclusive franchise to the Hydro Commission for its 'bus lines.

The collector's report shows that the amount on the tax roll for 1925 was $768,538.25, and that $707,747.30 had been collected, leaving a total unpaid of $60,890.86.

Ex-Alderman Harry Gainey, who is now the city representative on the Suburban Roads Commission, made a report on the work done by the Commission during the past year. There has been spent on maintenance $5,067.03, on new construction $8,893.35, on culverts $8,069.65, and on machinery $3,396.35, a total of a little over $25,000,000. He said that the utmost harmony had existed between the members of the Commission, and also with the County Council. Alderman Fife asked about work on the Norwood Road, which, he said, could not be called a good road.

S. Whatley, secretary of the G.W.V.A., spoke to the Council on the question of boring holes in the sidewalks at the edge of the curbs on the main streets, so that the merchants could put up flags on occasions when decorations might be desirable. The work will be done by the Association, which will sell the flags to the merchants. Permission was granted, the work to be under the supervision of the City Engineer.

Mr. Ferguson appeared before the Council to ask if any member had a grudge against him, as he said that for three years he had been the low man in tendering for snow ploughing on one beat, and had not been awarded the contract, although he had good horses to do the work. He was assured that there was no ill-feeling against him.

To Notify Voters.

A by-law was passed naming the polling places and officers for the various sub-divisions. All voting places are to be in the schools or in the City Hall. Aldermen Crowe and McIntyre introduced a motion that a card be sent every house telling the electors where they voted, as it was felt that some confusion would exist because of the changes. Alderman Crowe said that the expense would be worth while as people would feel that their vote was valued, and that other cities had followed the plan with much success. Alderman Fife opposed the plan, but it was carried.

Asked by Mayor Turner whether the cards would tell the people for whom to vote, Alderman Crowe stated that as he was not seeking election, he would not have anything put on to advise the people along that line.

The cigarette license of T. J. Perrott, who keeps the stall in the lane off Hunter Street, behind the Bank of Toronto, was renewed without charge, as usual, and the customary grants to the orphanages for Christmas cheer were passed.

The application of Nelson Routley for permission to install a gasoline tank and pump at the corner of Brock and Park Streets was granted subject to the fee of $25.00, and an agreement to remove it when required by the Council. A number of eating house and billiard licenses were passed for renewal.

The salary of Fireman Herbert Meehan will be paid to his widow up to the end of the year, on motion of Alderman Jones.

A plan for dividing a piece of land at the corner of Douro Street and Armour Road was submitted by S. Curtis, one of the owners. Alderman Fife contended that it should first have been submitted to the Board of Works, but the Aldermen felt that the sub-division was satisfactory and that reference to the Board was unnecessary.

The Department of Education will be asked to put a light in the grounds of the Normal School on complaints from the residents of the district. Other lights will be placed on Aylmer and Dublin Streets if the appropriations will permit. The railways will be asked to have their crossing signs inspected and repaired where necessary.

Closing Supper.

After the meeting the Aldermen and Civic officials were the guests of Mayor Turner at supper in the Dominion Cafe. A vote of thanks was moved by Aldermen Phelan and Turner, and all present spoke of the pleasant way in which the Council had functioned during the past year. G. J. Winterbottom of the G.W.V.A., who had appeared with Mr. Whatley to bring up the flag question, also attended the supper and spoke of the attitude of the G.W.V.A. to various civic problems.

NEW REVENUE BILL FIRST LEGISLATION

Provides For Slash of Three Hundred Million in U. S. Taxes.

WASHINGTON, Dec. 8. (Canadian Press).—The new revenue bill proposing a slash of $325,736,000 in the taxes during the next calendar year and providing relief for virtually every Federal taxpayer was reported to the House yesterday as the first legislative business presented to the new Congress.

FREE!

Tommy Tomkins Painting Book

As many users of Oxo Cubes are asking about the Tommy Tomkins Paint Book, we are again supplying them for the children's Christmas stockings. They tell Tommy Tomkins adventures from childhood to manhood—just the thing to teach youngsters how to color.

Sent free on receipt of eight Oxo Cube Wrappers. Oxo Limited, 356 St. Antoine street, Montreal.

"OXO" CUBES

Does it embarrass you to select and choose from stock on the shop counter? Read the advertisements. They put before you the best of the world's products which you can pick from before you go a-shopping.

BUY NOW
WEAR
USE

Pay Later When Your Xmas Shopping is Over.

LADIES' AND MEN'S CLOTHING
BEDS AND FURNITURE
Our Dignified Credit Given at Our Cash Prices.

M. FINE
427 GEORGE STREET
Few Doors North of Examiner

2, 5, 8, 10

R. C. HEARD
379 WATER ST.
—Dealer in—
Agricultural Implements

Just received a stock of Farm Ranger Cream Separators and Scales.

Also 1 second hand 2000 lbs. Leaver Scale.

Eureka Root Shredders
1 second hand 6 h.p. Gas Engine.
Cutters, Robes, Horse Blankets, Harness, Mitts and Coats.
A full line of Wire Fencing.
Farms and City Property for sale.

PHONE 1329

CAMPBELLFORD MERCHANT ASKS FOR EXTENSION OF EXPRESS LIMIT

Peter McMillan's Store is Not at Present Served By Express Company.

WATER ON LOTS.

Citizen Ask Relief—Hole in Road Causes Discussion of Liabiliy.

CAMPBELLFORD, Dec. 8—Peter McMillan who conducts a business out the Havelock Road but within the limits of the corporation appeared before the Town Council at the regular meeting of that body last night to ask if somthing could be done to have the express company extend its free delivery zone so as to take in the entire town. At present the company does not deliver goods beyond the foot of the hill at the Anglican church; the limit, according to Mr. McMillan, being set by the Railway and Municipal Board.

On motion of Councillor Kingston and Deputy-Reeve Palliser, Councillors Stone and Wiggins were appointed a committee to look into this matter and to report at the statutory meeting of the council which will be held next Tuesday evening.

W. W. Rutherford complained that water was lying on his property and that of a neighbor and asked that the Council put in a tile drain to carry off the suplus.

Councillor Moore contended that the Council could not be held responsible for the draining of low land that was private property, but the request of Mr. Rutherford was referred to the committee on roads and bridges with power to act.

Who Is Liable ?

At the western approach of the big bridge there is a deep hole in which many an auto has been given a severe and unexpected jolt. Whether the town, the county or the government is responsible for this condition and should make the required repairs is the problem. The highway is part of the county road and of a city street and the bridge at that end is under the jurisdiction of the Federal Goevrnment as the structure spans the Trent Canal.

This matter was informally discussed last night but no action was taken.

All the members were present last night with the exception of Mayor Meyers, Reeve Davidson presiding in his absence.

GLOOMY DEAN RADICAL

Very Rev. Ralph Inge, dean of St. Paul's who in his "Conclusion" to the symposium "Science, Religion and Reality," says enough radial things to have unfrocked a cardinal in days of old.

SALE OF CATTLE AT WARKWORTH

Average Price of $50 for 42 Grade Cattle—Highest $124.

SHEEP UNSOLD

WARKWORTH, December 7. — Mrs. Dr. Haight and Gwendolyn returned on Sunday after spending a couple of weeks with her mother in Toronto.

Miss Sara McComb spent the week end at the parental home, Morganson.

Mr. R. Walsh of Hastings held a sale of cattle and sheep in this village on Saturday. Forty two grade cattle averaged fifty dollars each, and the highest price paid for a pure bred was one hundred and twenty-four dollars. No sheep were sold.

The bazaar and tea held in the town hall on Saturday by the ladies of the Presbyterian church was a decided success; the amount taken in was four hundred and seventy-five dollars.

Dr. H. S. Allen has had a Northern Electric Radio installed recently.

Rev. J. B. Ferguson is confined to his house on account of illness.

Dr. and Mrs. C. C. Armstrong and Alex. have returned after spending a few days in Toronto.

The store windows which have been attractively decorated tell that the Christmas season is at hand.

Mrs. Henry Zuefelt, who has been seriously ill for the past five weeks, is improving.

Mrs. Walter Carr, Miss Bessie Carr and Master Glenn Carr of Morganston, were in town on Saturday.

Mr. James A. Armstrong, liquor license inspector of Haliburton, spent the week end at his home here.

Mr. Neil Thompson was in Toronto onto on business Saturday.

Memorial Service.

At the memorial service held in St John's church Sunday afternoon for the late Queen Alexandra, Rev. Jas. Belford chose for his text the first verse of the ninety-first Psalm. "He that dwelleth in the secret place of the most high shall abide under the shadow of the Almighty."

The minister, whose discourse was interesting, pointed out many excellent qualities of the late Queen, and no matter what or how many her royal duties were, time was always found for charity and much good has come from it. On coming to England the late Queen Mother gave up all her Danish ways for the British Empire, and her first thought was always of the Empire. She was beloved not for beauty or manner but for something deep within her. The Lord Jesus Christ for example, and they never miss going to church, no matter where they are. They do not go to church for show but feel themselves as humble servants of God. There is much sorrow felt at the loss of the late Queen Mother but one thing her life was an example for women to copy, and she obtained this example through her Lord and Saviour. Everyone should always try to do what they can and follow in the late Queen's footsteps by reverencing God.

Miss Barringer Dead.

Miss Adelia Barringer died at the home of her brother, H. H. Barringer, on Friday afternoon, December 4th. Deceased was 74 years of age, and a resident of Colborne but on account of ill-health was removed to Warkworth a short time ago She leaves to mourn her loss one sister, and one brother. The funeral was held at the residence of W. H. Barringer Sunday afternoon, and the service was conducted by the pastor of St. Paul's united church, Rev. W. W. Jones. Interment took place at Warkworth cemetery.

TURKS ORDER PLANES.

Fifty Single Seat Battle Planes Ordered From Copenhagen Factory.

COPENHAGEN, Dec. 8. (Canadian Press).—The Turkish Government has ordered fifty single seater fighting airplanes made of duraluminum from the Copenhagen works of the Rohrbach Metal Airplane Company, which has its headquarters in Berlin.

HUNTER FOUND DEAD IN WOODS LEG SHATTERED

John Gillespie, of Toronto, Had Bled to Death Several Days Ago.

TRIPPED OVER LOG.

Had Apparently Lost His Way in Dark—Shotgun Caused Death.

TORONTO, Dec. 8 (Canadian Press). — John Gillespie, a well-known builder and contractor of Toronto, met a tragic death several days ago while on his farm near Wasaga Beach, Georgian Bay, but it was not until yesterday that his fate became known. His body was found lying by a log. Both of the barrels of a shotgun he had been carrying had been discharged and the gun lay behind the log. Mr. Gillespie had been shot in the left leg just below the knee. The bone was shattered and the arteries cut and it is believed that he bled to death within a few minutes. A fisherman living in a shack not far away says he heard a shot about nine o'clock Thursday night, and it is thought that Mr. Gillespie had lost his way in the bush and had stumbled over a log in the darkness.

Mr. Gillespie was 42 years of age and is survived by his widow and three children.

He was born in Orangeville, and before coming to Toronto about 12 years ago was in the hardware business there with his brother, William J. Gillespie, present Mayor of Orangeville.

FORMER RECTOR TO BE ARRESTED

Warrant Issued For Clergyman Who Disappeared With Trust Funds.

HAS BEEN EXPELLED.

PHILADELPHIA, Dec. 8 (Canadian Press).—A warrant charging misappropriation of funds of which he was trustee, was issued yesterday for the Rev. Thomas Hubert-Jones, a former rector of St. Barnabas' Protestant Episcopal Church here.

The former rector has been missing six months. The warrant was sworn out by James Hill, who said he had placed cheques for $2,400 in the minister's hands to hold as trustee for his daughter. Hill said Mrs. Hubert-Jones has returned $1,000 of the money and then disappeared.

The former rector was dropped from his church after his disappearance. He originally came from Canada

KING OF HIS OWN ISLAND

Following the example of other famous people who have acquired islands on which they are almost kings, Mr. Compton Mackenzie, well-known novelist, has bought a group Shiant Isles, which are a smaller group in the outer Hebrides. In the photograph published here, Mr. Mackenzie is shown in his Highland costume.

Copyright 1924-25, P. F. Collier & Son Co. and G. P. Putnam's Sons
"BOBBED HAIR" with Marie Prevost is a pictorization of this story by Warner Bros. Pictures, Inc.

(Continued from Yesterday.)

CHAPTER VI.—Continued.

"What the hell kind of game is this?" he demanded finally.

"What do you mean?" asked Connemara. "It's no game to me, I assure you."

"Don't get gay with me," Mr. Pooch snapped. "Didn't get a good look at you before in that rig—you ain't Sweetie."

"No, I certainly am not," Connemara admitted. "I — Ithink there's been some mix-up——"

"Mix-up! And you putting it over on me!" Mr. Pooch exclaimed furiously. Then suddenly he was towering above her. "Come across with that dough!" he commanded.

His right hand was raised—with his left he reached for Connemara's throat.

"McTish! McTish!" She just had time to shriek as Mr. Pooch's fingers closed around her windpipe.

CHAPTER VII.
By Dorothy Parker.

Mr. David Lacy, of New York Paris, London, Venice, Petrograd, Monte Carlo, Palm Beach, and sometimes w and y, was not in the full enjoyment of that pool-like placidity of mind which usually characterized him. Indeed, he was aware of a distinct and curiously unpleasant sensation of mental unrest. There were ladies, in various sections of the world, who would have been ingenuously delighted by the news of this condition. In vain had they tried, individually, to bring him to it. In the first place—and in most of the other places—there were his thoughts on Sister Connemara.

"Sister!" he said bitterly to himself as he stumbled along the ditch in what he gathered to be her wake. "Swell Sister she is."

The comment pleased him, so low was his mental state. He repeated it, though inaudibly, several times. He even went into the matter on a larger scale, and thought, grimly, that she was never going to have any chance at the old but ever popular role of being a sister to him. But he ran right on, along the ditch.

It now seemed to Mr. Lacy that, from the first moment of their meeting, he had grasped that Connemara was no real nun. He felt that he deserved a good, heaping measure of credit for his discernment.

"Thought she foiled me, did she?" he asked himself. He felt it would be not at all unpleasing to explain to the lady, in somewhat full detail, how strikingly little had been his belief in her vocation.

Now, of course, to have a young and low-voiced lady, disturbingly fragrant of mimosa, turn out not to be a nun at all is one thing. It opens up a wide field, gives birth to a series of pleasant plans for the future, and induces a healthy glow of anticipation. But, shortly after this discovery, to become a firm believer in the theory that the same young lady is one of the principal figures in a band of desperadoes, is distinctly something else again. Perhaps she was the Master Mind gang; possibly she had worked up to her present fifty-thousand-dollar job by way of a long apprenticeship in holding up cigar stores; maybe her photograph had been displayed in the papers as one of the mighty sisterhood of bobbed-hair bandits. It was a good thing, Mr. Lacy explained to himself, that he had found her out in time. There's no use trying to do anything for those people; they simply drop right back into their old ways again. The best thing to do is leave them alone; sooner or later they are bound to get theirs.

Yet he ran on along the ditch.

And then there was his car, tossed aside like a withered violet in the dust of the road behind him. It would require an experienced worker in mosaic ever to put it together again. The thought further depressed Mr. Lacy. It was not that he did not know where his next Isotta was coming from. It was not the money so much as the principle of the thing. Aside from a justifiable pride in the manner in which the car had come to be his, David had a deep fondness for it. He grieved for the sudden breaking-off of a beautiful relationship.

Still David ran on, into the darkness that had swallowed Connemara and Pooch so greedily. He loved the outdoors and couldn't get on without his exercise, yet the thing was beginning to pall. The sky had clouded thickly; the trees, whispering darkly together like old wives in a sick room, tossed their boughs and showed the under sides of their leaves. Winds sprang up, it seemed to David, from all directions, and not far off, thunder growled savagely. In his ears sounded the complaining of troubled waters. That must be the Sound, somewhere ahead. Well—perhaps the steeple-chase would end there.

From behind him, hoarse shoutings punctuated his journey. Backward glances showed him a flashlight, careening like a drunken firefly, as its bearer stumbled along the ditch. The mysterious strangers from the Pierce were evidently going right on through with the thing. Their words were indistinguishable, but their tones indicated that they were calling upon David to stop. Yet, though well brought up, he paid not the slightest attention to the remarks that they addressed to him.

There was a report, from behind, and something whistled shrilly entirely too close to his ear for any real comfort.

"The party," murmured David, "is getting rough."

And so was the ditch. David, quickening his speed, came suddenly into close personal contact with the stump of a tree that had apparently died in agony. Simultaneously injuring his shin and his self-respect, he went headlong among its twisted roots, rolled from them, over and over in the slippery dead leaves of the ditch. With but a few brief words of hasty criticism of the dead tree, David picked himself up, found a footing, and started again on his travels. Again there was a report, decidedly closer this time. Again the screeching whistle troubled his ear.

"Hey, stop, will ya?" bellowed the voice back of him. It added a few words having to do with its owner's wishes for David's future.

"Well," David told himself, "we might as well get this over with." And he stopped and turned to face his pursuers, wearing an expression of courteous surprise.

They came up to him, the first one, who carried the flashlight, swearing glibly but without inspiration. The light revealed him as a heavy, dark man, with more than his legitimate quota of unshaven jaw. He wore badly assembled garments, and affected a lavishly plaided cap. Of the second figure, David could distinguish nothing more personal than that it was considerably shorter than the first.

David watched the light glint along the shining surface of the first man's revolver. The evening's events had taken on the quality of a prolonged dream. He had the curious lack of amazement with which one meets all the outrageous new occurrences of a nightmare.

"Doubtless," he mused, "this stout lad will turn out to be O'Malley of the Royal Mounted."

(To be continued)

BOY EMPEROR ILL.

Hsuan Tung Is Very Sick, Suffering From Pneumonia.

TOKIO, Dec. 8. — (Canadian Press).—Unconfirmed reports from Tientsin, China, say that Hsuan Tung, deposed boy Emperor of China, is dangerously ill with pneumonia.

M'GILL L.O.B.A. ELECTS OFFICERS

Havelock Lodge Held Annual Meeting on Friday Night.

HAVELOCK, Dec. 8.—On Friday evening at a largely attended meeting the officers of the McGill Loyal Orange Benevolent Association, No. 471, were duly installed. Mrs. A. McColl, Past Mistress, was the installing officer and much credit is due her for the efficient way she carried out these duties.

After the ceremony Mrs. Frank Post was presented with a purse of money and the following address: "Dear Sister Post,—

"We, the members of McGill Lodge, have gathered here on behalf of our regular meeting to thank you for your wonderful co-operation. In connection with this lodge you are a great help in many ways and your work has not passed by unseen. Therefore, we ask you to accept this small token to show our appreciation of your good-will. Kindest wishes extended to you and that you may be spared many years with us.

"Signed on behalf of the McGill Lodge—Mrs. McGill, Mrs. Jackson, Mrs. McColl."

Mrs. Post was taken completely by surprise, and while deeply affected, thanked all present for their kind remembrance.

A dainty lunch was then served and a very enjoyable time spent.

Church Dinner.

The dinner given by the congregation of St. John's Church, Havelock, in the Town Hall on Thursday evening was a splendid success and was largely patronized by the sister churches in the community. Bountiful food supplies on the tables were both appetizing and tempting and justice was done by more than four hundred people.

After the dinner a good program was rendered, the main part of which was a gay little comedy, entitled "How Would You Like to be Ferrill?" staged in sparkling style by a group of talented young people of the congregation and produced under the direction of Mrs. Jean Moore, to whose untiring efforts the success of the play is due. The following is the cast of characters:

Mr. Derwent—Mr. Wilbert Bush.
Ferrill—Mr. Ernest Sanderson.
The Rich Heiress—Miss Jean Anderson.
Kitty—Miss Eva Sanderson.
Mrs. Ferrill—Mrs. Jean Moore.

Each role was taken in splendid fashion, and the young people outdid themselves in their delineation of the different types in the comedy. Miss Eva Sanderson as "Kitty" was simply wonderful, receiving much praise for the feeling of naturalness which she conveyed.

Two choruses were rendered in connection with the play.

Yellow roses, attractively arranged, made the stage setting particularly effective and added much to the charm of the presentation.

Pianoforte selections by Mrs. Quinn, a vocal solo by Miss Velma Davidson and a reading by Mrs. J. Moore were well received by an appreciative audience.

The total amount realized to date from the sale of work and dinner is two hundred dollars. There are some other returns to come in which it is expected will add a considerable sum to the above amount.

TRAINMEN KILLED.

Engineer and Firemen Lost Lives When Boiler Exploded.

ELKTON, Md., Dec. 8.—(Canadian Press).—The engineer and fireman of local No. 49, Baltimore and Ohio Railroad, were instantly killed last night when the boiler of their locomotive exploded just as the train passed Child's Station, four miles north of here.

CALIFORNIA this winter!—The trip itself is a holiday when you choose the "Open-window Route" to the Coast. Unrivalled scenic marvels every mile along the way while you ride in perfect comfort on the famous Sunset Limited.

Daily Service

New Orleans to Los Angeles, San Diego and San Francisco. Through sleeping cars for the 120-mile Apache Trail trip. Also for San Diego via Carriso Gorge.

Sunset Route

New Orleans Houston San Antonio El Paso Tucson Los Angeles San Diego San Francisco

For information and descriptive booklet, write to A. J. POSTON, General Agent, Pass. Dept. 165 Broadway, N. Y. C. Tel. Cortlandt 4800

SOUTHERN PACIFIC LINES

The Evening Examiner

PHONES—Editorial 1601 Business Office, 1600. Private Branch Exchange to all Departments.

The Examiner is a member of the Audit Bureau of Circulation.

The Daily Examiner, published every lawful evening by The Peterborough Examiner, Limited. Office George street. $6.00 per year, delivered in city. Out of town subscribers by mail, $4.00 a year.

The Weekly Examiner published every Thursday. Subscription price $1.50 a year.

U. S. REPRESENTATIVES

Special U. S. Representatives—W. H. Stockwell, 629 People's Gas Building, Chicago Ill.

New York—Chas. F. Miller, 226 Fifth Avenue.

Advertising Rates on application.

R. M. GLOVER, Managing Director.

TUESDAY, DEC. 8, 1925.

SAFETY FIRST.

The fatal accident at Aylmer where a woman who moved an electric heater while taking a bath was electrocuted will put a tragic emphasis upon the warnings that have frequently been issued in connection with such appliances.

It cannot be too strongly emphasized that when electric heaters are used in bath-rooms to touch the appliance when one is in the water or standing on a wet floor is a most dangerous experiment, extremely likely to have fatal results.

The same thing may be said about electric light fixtures.

All electric devices should be let securely alone by bathers, and if heaters of this type must be used in bath-rooms, "hands off" should be the policy of the householder.

In these days of modern appliances it becomes necessary to observe the principle of "safety first" in the home almost as thoroughly as on the street or in the work-shop, and this particularly applies to electrical devices which are perfectly safe if ordinary caution is used but which cannot be treated recklessly with impunity.

BELLEVILLE'S THIRTY-ONE.

Will Belleville please tell us how they did it?

Yesterday was municipal election day in the Bay of Quinte city, and how many candidates do you think appealed to the electorate for election to one of the twelve places in the City Council?

No fewer than thirty-one.

This record number was thoroughly representative.

It included a number of merchants, several manufacturers, insurance brokers, salesmen, executives, a doctor, railway employees, machinists, etc., and if the people of Belleville did not succeed in selecting a good dozen out of a field remarkable both for quality and quantity then all that can be said is that their powers of discrimination must be wonderfully underdeveloped.

Belleville is to be congratulated upon the very evident interest her citizens are taking in civic affairs.

When thirty-one men, representative of practically every business and professional activity in the community, offer their services to their fellow-citizens and are willing to endure the large volume of criticism and the very small evidence of appreciation that are associated with municipal service, there is abroad in the city a very healthy civic spirit that must inevitably be reflected in a more prosperous and progressive community.

Peterboro would be decidedly the better if a similar showing could be counted upon at the coming municipal election—but, in the light of past events, perhaps that is too much to anticipate.

NO STANDING STILL.

If any proof were needed of the progressiveness of the directorate of the Peterboro Industrial Exhibition it is supplied by the fact that Peterboro's big fair was one of the few Canadian exhibitions represented at the annual meeting of the Showmen's League and International Fairs' Association at Chicago last week.

The attendance of President Roland Denne and Webber Turner at this big convention will have important results next autumn, as the two representatives from Peterboro were enabled to book a number of outstanding attractions for next year's Exhibition, and to bring back new ideas that will be used to advantage in making the local fair more successful than ever.

Only six other Canadian fairs were represented at Chicago, including the Canadian National Exhibition, London, Ottawa, Edmonton, Calgary and Sherbrooke, so by their action in sending delegates to the international convention the local directors have put the Peterboro Exhibition on the map as one of the fastest growing and most progressive in the country.

The splendid success of this year's record-breaking Exhibition promises to be duplicated in 1926, and the management is to be congratulated upon the foresight and vision that enable it to announce that already the feature attractions for next year's fair are already arranged for on a bigger scale than ever.

Standing still is a policy that carries no meaning whatever for the Peterboro Industrial Exhibition.

RELIEF FOR VETERANS.

There is reason to hope that the Federal authorities will reconsider their decision to withdraw financial assistance to returned men with less than a 20 per cent. pensionable disability.

This action has caused consternation among many ex-soldiers, and has evoked strong criticism not only from veterans' organizations and municipal authorities but from many newspapers.

Even some of those journals who are insistent in their demand that national economy should be practised in Canada do not want to see a saving affected at the expense of those who can least afford to make the sacrifice.

The relief hitherto extended by the D.S.C.R. to returned soldiers during the winter months when the effects of unemployment are most keenly felt has been a lifesaver to many a man who fought for Canada overseas and who has been fighting a tough battle ever since he came home.

If the withdrawal of this relief is adhered to by the Government, the burden will fall heavily upon the shoulders of the relief departments of the larger centres where the full brunt of the new policy will be felt.

So many representations are being made to the authorities for a reconsideration of the whole question that it is not unlikely that there may be a change of front in regard to relief for veterans who find themselves in need because of their inability to secure employment.

One variety of the potato family is known as the "Gem." Considering present prices, housewives admit that the name is appropriate.—Brockville Recorder.

EVERYBODY CONCERNED.

Till lately the anthracite strike has somehow given the impression of being a private quarrel, says the New York Times. It was a struggle between the operators and the miners. When they got into a deadlock last August and closed down the mines there was no great popular excitement. People said that the two parties were bound to come together before long and settle the controversy. But after repeated failures, especially after the failure of Governor Pinchot's recent intervention, the public began to wake up. The first stirrings came from Chambers of Commerce and business men in the anthracite region itself. They have a vital interest in the resumption of mining. They are in for great and increasing losses unless the industry soon starts up. And it is highly probable that the miners themselves are anxious to get back to work and wages. Perhaps it is silent pressure from them that has helped to give the business men of the hard coal district boldness to go out and demand that the strike be settled. They are to have a conference with Governor Pinchot early next week.

It is impossible any longer to think of the anthracite strike as a thing of limited liability. While it involves immediately 150,000 mine workers and the coal owners, it directly and growingly affects a vast extent of territory and the comfort and health of millions of Americans. To say that a strike big with such consequences can be shut up in a corner, and that the country ought to stand aloof and indifferent until the two sides fight it out, is preposterous. Everybody is really concerned, and everybody who has a particle of influence ought to let his sentiments be known. Other business organizations should follow the example of the Chambers of Commerce of Scranton, Wilkes-Barre and Hazleton. The time is more than ripe for a renewal of the negotiations between the operators and the miners. They are not so far apart as they were three months ago. An agreement cannot be dismissed as impossible until every effort has been made to bring one about.

ON PUBLIC SPEAKING.

Young Canadians in Toronto and elsewhere have been taking part of late in annual competitions for prizes for public speaking. Not long ago newspapers announced the results of a contest, of which Miss Agnes McPhail, M.P., was one of the promoters, between school pupils in Grey County. More recently Toronto youths have been matching their forensic powers in efforts to win trophies given by Dr. James L. Hughes and Mr. H. Maurice Cody.

Really great orators are rare because they represent a rare combination of natural gifts and acquired skill. There are men who have glib tongues but who cannot be regarded as great orators because they lack discretion in the exercise of the faculty of speech and have not the power of logical statement. It has been said that "true eloquence consists in saying all that is necessary and nothing but what is necessary." Cicero touched upon another aspect of oratory. He said "he is an eloquent man who can treat humble subjects with delicacy, lofty things impressively and moderate things temperately." The great orator may owe something to a fine voice and a fine presence, but he will owe more to his ability to array his facts in logical sequence, to clothe his thought in appropriate language and to implant in the minds of his audience a conviction of his own sincerity. It is sometimes asserted that great orators are rarer today than they were among a previous generation of men, that the quality of public squeaking in Parliaments, in Great Britain, in Canada and in other countries, in courts of law and on political platforms has declined. Possibly this is true. On the other hand, it must be remembered that pressure of business in deliberative assemblies and in courts in Great Britain and in this country has probably changed the character of public speaking approved in those places. More than ever in Parliament and in the courts "true eloquence consists in saying all that is necessary and nothing but what is necessary." From time to time, a speaker, striving to say all that is necessary, transgresses the other half of the rule, but he is not complimented upon his eloquence. Rather, he causes grumbling about his verbosity. Thus, young men who hope one day to make listening Senates tremble while they praise, to sway gatherings of their countrymen, to win favorable verdicts from juries or to convince hard-headed justices, show wisdom in practicing the art of public speaking. Even if they do not cherish those ambitions, they gain something of value by the effort to learn to deliver a creditable speech. They learn, at the outset, to study their subjects and ascertain the facts of their cases, to marshal those facts logically in support of their conclusions, to express their arguments clearly and to throw off self-consciousness in their discussions with other people. These things may be of advantage to them in their businesses as well as in careers on the platform.

Some men when called upon to speak briefly in public are struck dumb, stammer a few platitudes and subside into their seats. The young man who learns to think upon his feet will save himself from such uncomfortable situations. Some men asked to deliver a brief impromptu address ramble on unterminably, talking much but saying little and boring their audience to the point of desperation. The young man who learns to say the thing appropriate to the occasion concisely and in suitable language will spare other men who listen to him much suffering.—Mail and Empire.

EDITORIAL NOTES AND COMMENT.

Detroit police shot a merchant by mistake. Surely the crooks are doing enough of that sort of thing.

Evidently Premier Ferguson is a little peeved with the Toronto Star.

Now is the season for "Pro Bono Publico" and "Life-Long Reader" to send in letters complaining about the manner in which the snow-ploughing contracts are carried out.

Anyway, those Dominion football finals give Western teams a chance to see the country.

Reading of the pecuniary rewards won by Red Grange, the average boy will be inclined to think that football is about the best course that a university student can follow.

If public offices were offered as prizes at a raffle there might be so much competition as would block the machinery.—Guelph Mercury.

Our idea of comfortable circumstances would be to have enough to be scared to death about Communism.—Ohio State Journal.

Textile Association has issued a new list of colours for hosiery. One thing is certain the public will be able to see for itself whether the nice things said about the new shades are justified.

— RADIO — PROGRAMS

TUESDAY, DEC. 8

International Radio Programs

Ether's White-Caps

10:30 WSAI (326) Cincinnati—Bridge by Radio.

11:00 KTHS (375) Hot Springs—"Conway Night" with the 153rd Infantry Band.

11:00 KGO (361) Oakland—An Oratorio, "The Holy City".

10:00 KTBI (294) Los Angeles—Salvation Army Citadel Band.

Silent Stations Tonight

Eastern: CFCF, WAHG, WBRR, WCAP, WLIT, WOO, WOR, WTAM. Central: KFKX, KFUO, WHA, WOS, WSM, WSMB, WSUI. Western: KLX.

EVENING CONCERTS

6:30 P. M.

KDKA (309) E. Pitts. "K. D. K. A."

7:30 P. M.

WEAF (492) New York. Saxophone Octette.

7:45 P. M.

KSD (545) St. Louis. WEAF Chain. "Good Will" program.

8:00 P. M.

WEEI (349) Boston. Carrel Theatre.
WEBH (370) Chicago. Broadmoor.
WEAR (390) Cleveland. Musical.
WMBB (250) Chicago. Trianon Duo.
KFNF (266) Shenandoah. Graf Musical Club.

8:15 P. M.

WREO (286) Lansing. Reo Band.
WIP (509) Philadelphia. Matinee Musical Club.

8:30 P. M.

WAAM (263) Newark. Vocal.
WEAF (492) N. Y. Gold Dust Twins, also from WCAE, WEEI, WFI, WGR, WJAR and WOC.
CKCL (357) Toronto. Simpson hour.
WREO (286) Lansing, Mich. Reo Band.
WHAS (400) Louisville. Concert.
WDAD (266) Nashville. Variety Prog.
WHO (526) Des Moines. Raleigh Quartette.

8:50 P. M.

WSAI (326) Cinci. Chimes.

9:00 P. M.

CHYC (411) Montreal. Studio.
WAAM (263) Newark. Marinelle twins.
KFDM (316) Beaumont, Tex. Musical
WSB (428) Atlanta. Musical.
WJJD (303) Mooseheart. Classical.
WPG (300) Atlantic City. Chalfonte, Haddon Hall.
WRC (469) Washington. Edison Hour.
WEAR (390) Cleveland. Dutch Masters.
WRNY (258) New York. Old Musical Comedies.
WGY (380) Schenectady. "WGY" Orchestra.
CNRA (291) Moncton. Salvation Army.
KDKA (309) East Pittsburgh. Little Symphony.
KLDS (441) Independence. Classical.
WCBD (345) Zion. Ladies' Chorus.
WLW (422) Cincinnati. Musicone Quartette.

9:15 P. M.

WCAU (277) Philadelphia. Studio

9:30 P. M.

WGN (370) Chicago. Studio.
WMBB (250) Chicago. Popular (2 hr.).
WORD (275) Batavia, Ill. Vocal.
KOA (322) Denver. News Times.
WMC (500) Memphis. Musical.
WOAI (385) San Antonio. Concert.
WCX (517) Detroit. Red Apple Club.
CNRV ( ). Musical.
KFVE (240) St. Louis. Studio Program.
WTIC (476) Hartford. Organ recital.

10:00 P. M.

WEAR (390) Cleveland. Loew's theatre.
WAAM (263) Newark. Jimmy Shearer.
WEAF (492) N. Y. Opera, also WCAE, WEEI, WFI, WGR, WWJ.
WMCA (341) N. Y. Chiropractic.
WEAF (492) New York. Auction Bridge Playing. Also, WCAE, WEEI, WGR, WCCO.
WOAW (526) Omaha. De Luxe Program.
WEBH (226) Chicago. Four Red Peppers.
WEEI (349) Boston. Auction Bridge.
WOC (484) Davenport. Auction Bridge.
CNRR (435) Regina. Knox Church Concert.

10:05 P. M.

WBZ (333) Springfield. American Legion.

10:15 P. M.

WHAR (275) Atlantic City. Strand organ.

10:30 P. M.

WMAQ (448) Chicago. Metropolitan Glee Club.

10:30 P. M.

KYW (536) Chicago. "Evening at home."
WEAR (390) Cleveland. Studio.
WBAP (476) Fort Worth. Concert.
WSAI (326) Cincinnati. WSAI.
WOC (484) Davenport. Musical.

11:00 P. M.

WQJ (448) Chicago. Popular.
KNX (337) Hollywood. Concert.
KTCL (306) Seattle. Northwest night.
WPG (300) Atlantic City. Chalfonte, Haddon Hall.
KPO (429) San Francisco. Maxwell Motors.
KGO (361) Oakland. An Oratorio—"The Holy City".
KTHS (375) Hot Springs. 153rd U. S. Inf. Band.

11:10 P. M.

WKRC (326) Cincinnati. Popular Songs.
WRNY (258) New York. Up and Down Broadway.

11:30 P. M.

WGES (250) Oak Park, Ill. Popular.
WGN (370) Chicago. Jazz Shampoo.
WJJD (303) Mooseheart. Vocal, instrumental.
KJR (385) Seattle. Puget Sound Orchestra.

12:00 Mid.

WHO (526) Des Moines. Little Symphonic.
WMC (500) Memphis. Organ.
KGW (492) Portland. Concert.
WFAA (476) Dallas. So. Methodist U. Faculty Program.

12:30 A. M.

KGO (361) Oakland. Auction Bridge

1 A. M.

WHT (400) Chicago. Your hour league.
WOAW (526) Omaha. Bee Alarm.
WIBO (226) Chicago. Midnight Jamboree.

FEATURE TALKS—SPORTS

7:55 P. M.

WGY (380) Schenectady. "Travel talk." Also from WJZ and WRC.

8:00 P. M.

WEW (248) St. Louis. Literary reading.
WBZ (333) Springfield. Hockey Game—Boston Bruins vs. Canadiens.

8:15 P. M.

WJY (405) N. Y. Zoological talk.

8:30 P. M.

KDKA (309) East Pittsburgh. World Cruise by Radio.

8:45 P. M.

WORD (275) Batavia. World news.

11:55 P. M.

KYW (536) Chicago. Applesauce Club.

WANT TO DANCE?

7:30 P. M.

CKAC (410) Montreal. S. S. Montrose.

8:30 P. M.

WJR (517) Detroit. Serenaders.

8:30 P. M.

WIP (509) Philadelphia. Pagoda Club.

9:00 P. M.

WMCA (341) N. Y. Asbury Park.
WBBM (226) Chicago. Moulin Rouge.

9:30 P. M.

WHN (360) N. Y. Palisades.
WORD (275) Batavia, Ill. Parkway.

10:00 P. M.

WLW (422) Cinci. Formica.
KTCL (306) Seattle. Dance.
KPO (429) San Francisco. Fairmont
KNX (337) Hollywood. La Monica.
WMBB (250) Chicago. Chicago.
KTHS (375) Hot Springs. Special Dance

10:30 P. M.

WGAU (278) Pitts. Cathay Garden.
WGBS (316) N. Y. Dance.
WIP (509) Phila. Dance, also WFG.
CKAC (410) Montreal. Red Jackets.
WGY (380) Schenectady. Mayflower.
WRC (469) Washington. Mayflower.
WEAF (492) New York. Lopez.
WIP (509) Philadelphia. Night Hawks.

10:45 P. M.

WOAW (526) Omaha. Dance.

11:00 P. M.

WEAF (492) N. Y. Lopez orchestra.
WFI (395) Phila. Bellevue Stratford.
WMCA (341) N. Y. Hotel McAlpin.
WQJ (448) Chicago. Rainbo.
WGY (380) Schenectady. Mayflower.
KFVE (240) St. Louis. Romaine.

11:30 P. M.

WHT (400) Chicago. Ford's.

11:45 P. M.

WSB (428) Atlanta. Dance.

12:00 Mid.

WBCN (266) Chicago. Midway.
KFOA (455) Seattle. Iarkness.
KPO (429) San Fran. co. Cabiria
KGW (492) Portland. Multnomah.
WFAA (476) Dallas. Adolphus.

1:00

[illegible] (469) Los Angeles. [illegible]

Copyright, 1925, by [illegible] Programs. Chicago.)

SOLVAY

COKE

For Furnace, Stove and Range

PER TON $15

Always gives satisfaction

ROBERT HICKS CO., Ltd.

266 CHARLOTTE ST.

CATTLE, GRAIN AND PRODUCE

Peterboro—Toronto—Montreal Winnipeg

RETAIL

Fruit.

Bananas, 40-50c dozen, 2 lbs. 25c; oranges, 50-80 cents dozen, navels 33-35c dozen; grapefruit, 3 to 5 for 25c; lemons, 40-50c dozen; layer figs, 30c lb.; cooking figs, 3 lbs. for 25c; dates, 2 lbs. for 25c; honeydew melons, 40-60c each; cooking apples, 20-30c peck; Tolman Sweets, 30c; Snows, 30-50c; MacIntosh Reds, 40 cents peck; St. Lawrence, peck 30-40 cents; Spies, 40c peck, $4.00-$5.00 barrel; Wealthies, 30 cents peck; crab apples, 50c peck; pears, 50-65c peck; russet pears, 35c per quart; grapes, 20-25c lb.; blu grapes, 75c basket; cranberries, 2 lbs. 35c; pomegranates, 10-20c; cocoanuts, 10-20c each; pineapples, 35-50c each.

Vegetables.

Potatoes, 50-60 cents peck, $2.70 $3.50 bag; carrots, 20 cents peck; turnips, 20 cents a peck; parsnips, 25c peck; cooking onions, 6 to 10 lbs. for 25c; Spanish onions, 5 lbs. 25c; cabbage, 10-15c; head lettuce, 20-25c; leaf lettuce, 5c per bunch; celery, 2 bunches, 25c; parsley, 5c; peppers, 40c doz.; cauliflower, California, 35-60c; sweet potatoes, 3 lbs. 25c; squash, 15-25c each, pumpkins, 10-15c; tomatoes, (hothouse), 40-50c lb.; California, 30c lb.; mushrooms, $1 lb.; beans, 4 lbs. 25c.

Nuts.

Mixed, 35c lb.; peanuts in shell, 25c lb.; shelled walnuts, 45c lb.; broken, 40 cents pound; whole halves, 70c lb.; California budded, 49c lb.; almonds, 70c lb.; filberts, 60c lb.; chestnuts, 50c lb; pecans, hard shell, 40c lb; paper shell, 85c lb, choice, $1.50 lb.

Dairy Products.

Butter — Creamery, 45-48c lb; dairy, 40-45c lb.; lard, 20-24c lb.; shortening, 15-18c lb.

Eggs—Extras, 60c dozen; firsts, 55c dozen; storage firsts, 49c doz.

Cheese—29-40c lb.

Honey—Clover, 5 lb. pail, 63-75c; amber, 50c; comb, 19-30c.

Fish.

Salmon trout, 20-25c lb; sea salmon, 25-30c; whitefish, 20-25c lb.; halibut, 35c lb; finnan haddie, 20-25c; fillets, 25c; codfish, 20c lb.; oysters, 75c pt.; $1.40 qt.; herrings, 20c lb.; shrimps, 50c pint; kippers, 25c lb.; salmon snacks, 30c; kipperines, 30c lb.

Meats.

Beef, 12-35c lb.; veal, 10-30c; lamb, 15-35c; mutton, 12-28c; pork, 23-25c; bacon, 37-45c; sausage, 18-20c; chicken, 20-30c.

Flour.

Flour, half barrel, $4.40-$4.50; pastry, 24-lb. bag, 95c-$1.05; bread, 24 lb. bag, $1.25.

WHOLESALE

Grain.

Fall wheat, $1.35 bushel; spring wheat, $1.30 bushel; barley 61-64c; rye, 80c; oats, 40c; peas, $1.10-$1.25; alsike, $8-$10 bushel; sweet clover, $2.25; alfalfa, $6-$7 bushel; buckwheat 65c bushel.

Hay, Bran, Etc.

Hay, baled, $12-$14; loose, $12; straw, baled, $8; bran, $27; shorts, $29.

Hides and Wool.

Cow hides, 9-10c lb; horse, $3.50-$4 each; calf skins, 12-15c lb; lamb, skins, $1.00-$1.75 each; shearlings, 25-35c each.

Wool—Fine and coarse, 25c lb.; rejects, 17c.

Hogs.

Live hogs—Thick smooth, $12.25 cwt.; select graded, $13.50.

Dressed—Head on, $19.50; head off, $20.50 cwt.

TORONTO LIVESTOCK

TORONTO, Dec. 7—Poor grades of butchers' cattle had to compete with Western shipments of this class, and one abattoir was in receipt of 17 cars of these. Shipping steers and heifers were firm, and not in too good supply. For one load of steers, $8.85 a cwt. was paid and others brought $8.25 and $8.50 a cwt. Export heifers were steady at $7 to $7.75 a cwt. Good to choice butchers' cattle were wanted at firm prices, but common and just warmed up stuff was slow and easy. Two loads of fair quality feeders 800 and 900 lb. average, sold at $5.85 and $6.35 a cwt. A bunch of good baby beeves brought $10.25 to $12 a cwt. Choice cows sold firm, and others at steady prices. Export cows were $5.50 to $7 a cwt.

Calves closed the week easy in Buffalo, and buyers for that market are going a little slow. The supply of good to choice veals was light, and this held prices firm at 13 to 13 1-2 cents a pound. Other grades were steady, with mediums 9 to 11 cents.

The demand for a few nice lambs for Christmas is keeping the market firm for any light choice lambs. Some of these sold at 14 3-4 to 15 cents a pound. Average lambs were 14 to 14 1-2 cents, and heavy lambs 13 cents a pound. Choice sheep were held from 7 to 7 1-2 cents.

Packers did not attempt to presume that they were going to get hogs any lower today, and were willing to take offerings at the steady price of $11.75 a cwt. f.o.b. Sellers were asking $12 a cwt. One packer received two cars from the West this morning.

Current Quotations.

Choice export steers	$8.25	$8.75
Fair to good steers	7.50	8.00
Baby beeves	9.00	11.00
Choice handyweight butchers' cattle	7.00	7.75
Good handy. butchers	6.00	6.50
Med. handy. butchers	5.25	5.75
Com. handy. butchers	4.00	5.00
Choice to good 950 to 1,050-lb. feeds	6.50	7.00
Fair to good light feeds	4.00	4.50
Choice butchers' cows	5.25	6.00
Fair butchers' cows	4.50	5.00
Canners	2.50	2.75
Export bulls	5.25	6.00
Bologna bulls	3.25	3.75
Springers, choice	70.00	100.00
Springers, good	40.00	50.00
Lambs, choice	14.75	15.00
Heavy sheep and bucks	4.50	5.50
Sheep, choice	6.75	7.50
Calves, good	12.50	13.50
Hogs, f.o.b.	11.75	.....
Do., fed and watered	12.35	.....
Do., off cars	12.75	.....

EGGS AND POULTRY

OTTAWA, Dec. 7 (Canadian Press).—Egg sales in Montreal are being affected somewhat by the mild weather, other points are generally unchanged. Calgary reports an increase in fresh receipts. Turkey quotations continue to stay around the same level and indications are that the range will be bewteen 35 to 40 for the best quality of dressed.

Toronto — Unchanged. Country shippers paying extras 60, firsts 50, seconds 32, and making sales extras 70, firsts 60, seconds 35.

Montreal—Unchanged.

Winnipeg—Dealers are quoting country shippers, extras 65, firsts 55 to 58, seconds 33 to 34. Jobbing, fresh extras 70 to 72, firsts 58 to 60, seconds 35, storage exras 46, firsts 42, seconds 34; B.C. pullet extras 67, firsts 73.

STERLING RATES

MONTREAL, Dec. 7 (Canadian Press).—Sterling exchange rates were quoted here today as follows

Sterling demand $4.84 5-8.

Sterling cables $4.85.

CHICAGO GRAIN

CHICAGO, Dec. 7 (Canadian Press).—Shrinking away of estimates of the amount of wheat likely to be obtained for export from Argentina did much today to lift wheat prices here to new top records for the season. Closing quotataions on wheat were strong, 1 1-2 to 2 1-2 net higher, new style, December 1.79 1-2 to 179 3-4, and May 1.75 5-8 to 1.75 3-4. Corn finished 3-8 off to 3-8 up; oats at 3-8 to 3-4 advance, and provisions varying from 25c decline to 27c gain.

One leading authority today figured that the Argentine exportable surplus of wheat would aggregate only 93,000,000 bushels, the smallest total by far that has yet been mentioned—the minimum heretofore talked about being at least 100,000,000 bushels. Largely on account of the latest reduction of the estimate unusual strength developed both in the Liverpool wheat market and at Buenos Aires, as well as here. May delivery in Chicago also July quickly surpassed the season's previous top quotations.

MONTREAL GRAIN AND PRODUCE

MONTREAL, Dec. 7 (Canadian Press).—There was a fair enquiry from foreign buyers for Manitoba grades of wheat in the Montreal grain market today, but as prices were unsatisfactory, no new business was done.

The market for spring wheat grades of flour was again strong and millers generally marked up prices another 20c per barrel, which makes a net advance since the first of the month of 60c per barrel.

There were no new developments in the market for winter wheat flour, but the undertone was strong on account of the higher prices ruling for the raw material, the small offerings from Ontario millers and the light supplies available on spot.

The feature of the butter trade was the increased demand that developed from both local and outside buyers for supplies with the result that a more active business was done and in consequence a very firm feeling prevailed in the market.

The receipts of cheese were 1,697 boxes, as against 2,328 for the same day last week, and 538 for the corresponding day a year ago. There was also an improved enquiry from foreign buyers for cheese, and as some of the bids were more in line with exporters' views the volume of business was a trifle larger than it has been of late, and in consequence a firmer feeling prevailed in the local market.

OMEMEE MASONS ELECTED OFFICERS

Many Brethren From Peterboro Visited Lorne Lodge for Occasion.

OMEMEE, Dec. 8.—Probably one of the most enjoyable and memorable evenings in fraternal societies was held in Lorne Lodge, A. F. & A. M., Hall on Thursday evening. Many visiting brethren from Peterboro and several from Lindsay were present.

After the opening ceremonies were disposed of by Wor. Master C. Hart, the Rt. Wor. Bro. G. W. Hall, D.D.G.M., conducted the business in connection with the election of officers, which resulted as follows:

W.M.—Bro. Ernest Corneil.
S.W.—Bro. Harold Dick.
J.W.—Bro. H. T. Carmichael.
Chaplain—Bro. T. C. Ivory.
Treasurer—Bro. R. Grandy.

The Peterboro Lodge then assumed control, with Wor. Bro. Campbell in the East. The entered apprentice degree was exemplified in a very distinguished manner, accompanied by musical ritual.

The entire gathering then adjourned to the banquet hall, where great preparations had been made for the occasion. Places were laid on snowy white cloths for 75 and several more had to be made room for, and after all had partaken heartily, the following toasts were proposed:

"The King and Craft"—Proposed by the Wor. Master C. Hart and responded to by all rising and singing the National Anthem.

"The Grand Lodge"—Proposed by Rt. Wor. Bro. H. R. H. Kenner of Peterboro and responded to by Rt. Wor. Bro. Hall of Lindsay.

"The Visiting Brethren"—Proposed by Wor. Bro. R. J. Patterson of Omemee and responded to by Wor. Bros. Campbell and Adair of Peterboro.

"The Junior Warden"—"Happy to Meet, Sorry to Part, Happy to Meet Again," followed by the hearty rendition of "Auld Lang Lyne."

Throughout the entire banquet many old familiar songs peeled forth and all were delighted with the monologue and songs rendered by Bros. Smith and Hendry of Peterboro.

Those from Peterboro who attended were: Rt. Wor. Bros. H. R. H. Kenner, J. G. M. Wilson, W. D. Campbell, R. L. Dobbin, Chas. B. Adair, Very Wor. Bros. A. C. Herridge and Bros. W. A. Logan, J. E. Downing, E. N. Welsh, L. Hamilton, M. T. Breckenridge, C. Clain, W. H. Lytle, R. Bestard, P. Trussler, J. H. Vallery, D. P. Dickson, J. W. Steinkrauss, Reg. S. Cuffe, P. A. Johnson, A. H. Mowry, J. Trussler, C. M. Thornton, R. Hendry, J. A. Smith, F. Williams, R. S. Cotton, J. E. R. Munro, L. E. Downey, W. H. Richardson, O. H. Jobbit, J. E. Fowler, and Rt. Wor. Bro. G. W. Hall, Rt. Wor. Bro. A. M. Fulton and Wor. Bros. F. W. Moynes, C. A. Smith and J. W. Anderson of Lindsay.

A THOUGHT.

THE ALIBI-ER.

I loathe the man who, when he's licked,
Cries out: "No fair: Behold, I'm tricked!
I've been hornswoggled; fed on lies"
I hate a man with alibis!

Give me a chap who fights to win,
But who if, loser, pulls a grin,
Then shuts his trap and keeps it so
Till it is time again to go.

That is the sort of bird we watch
And bet on—even if we're Scotch.
We pull for all that sort of guys,
Because they pull no alibis.

Down with the one who bellyaches
And starts explaining when the breaks
Have been against him. We despise
The whining loser's alibis.

—Strickland Gillilan.

Wise and Otherwise.

The sublime and ridiculous are often so nearly related that it is difficult to class them separately. One step below the sublime makes the ridiculous, and one step above the ridiculous makes the sublime again.—Paine.

Nothing is said nowadays that has not been said before.—Terence.

We are all excited by the love of praise, and the noblest are most influenced by glory.—Cicero.

Rumor doth double, like the voice and echo,
The numbers of the fear'd.
—Shakespeare.

The cultivation of the mind is a kind of food supplied for the soul of man.—Cicero.

Philosophy is nothing but discretion.—Selden.

Those who seek for much are left in want of much. Happy is he to whom God has given, with sparing hand, as much as is enough.—Horace.

MAPLE LEAF Anti-Freeze

The sale of "Maple Leaf Anti-Freeze" is more than all other brands combined

Don't say "Anti-Freeze," say "MAPLE LEAF ANTI-FREEZE"

Sold by all first class Garages, Service and Filling Stations

— a product of —

CANADIAN INDUSTRIAL ALCOHOL COMPANY LIMITED

Distributing Warehouses:

MONTREAL—CORBYVILLE—TORONTO—WINNIPEG—VANCOUVER

Winter trips

Santa Fe Service Bureau

Southwest and California

The Santa Fe maintains a special Service Bureau, in charge of its representative at Detroit, Mich.

This Bureau is prepared to assist in planning a winter trip to the Southwest and California. Detailed information furnished about railroad fares, sleeper rates and hotel accommodations, as well as sightseeing trips. Complete itineraries on request.

You will find this service very helpful, as a time-saver and money-saver.

You are invited to use it freely. Fill in and mail coupon below and we will do the rest.

308A

SANTA FE SERVICE BUREAU,
Transportation Bldg., Detroit, Mich.
Phone Main 6847

Would like information regarding winter trip to ______ including any worth-while stopovers.

There will be ______ persons in party.

Expect to be away about ______ weeks.

Also mail descriptive travel folders.

Name ______

Street No. ______

City and State ______

In the Tea Cup
the full charm of
"SALADA"
TEA
is revealed. The flavor is pure, fresh and fragrant. Try it.
Black, Mixed or Green Blends.

LINDSAY LOSES BOOZE FACTORY

Thriving Business Raided by Police—Operator Sentenced to Jail.

CUSTOMERS CALLED

LINDSAY, Dec. 8.— Another Lindsay industry, which has been thriving in its own modest way, suspended operations rather abruptly on Saturday. This time it is a moonshine factory, which was situated within a stone's throw of the main street. Monday the proprietor was lodged in the county jail where he will eat his Christmas dinner, a sentence of two months in the county Bastile with a fine of $200.00 and costs having been imposed by Police Magistrate Bradford. Anderson will serve an additional three months if the fine is not paid.

Anderson's house has been shadowed by the police for some time, as a brisk business is reported to have been done by the occupant in dispensing home brew. Saturday night License Inspector Porter and Provincial Officer Storey decided to make a raid, and when near the house met Anderson whom they searched. They extracted a fat bottle of bootleg whiskey from his pocket which showed a 30 per cent analysis. They then proceeded to search the house, but Mrs. Anderson, the officers claim, got busy and dumped the contents of a keg into the sink. While the officers were at the house two citizens dropped in for their week end supply, but beat a hasty retreat when they spotted the representatives of the law.

OBITUARY.

MRS. JAMES KERR.

MILLBROOK, Dec. 8.—Died: In Toronto, on Friday, November 4, 1925, Jane E., wife of the late James Kerr. A funeral service was held at her late residence, 8 Lynd Avenue, Toronto, on Sunday at 9 p.m. and the remains were brought to Millbrook on the train arriving here at 12.35 p.m. Monday. Interment in the Presbyterian cemetery.

The late Mrs. Kerr is a sister of Mrs. R. J. Doak, and Mrs. H. Mulligan, Millbrook, and the funeral took place from the former's residence on Monday.

CHINESE LAUNDRY FIGHT IN LINDSAY

Competitors Attacked Successful Rival Sunday.

LINDSAY, Dec. 8.—A miniature tong war was staged on Kent street Sunday evening, and for a while the air was filled with Chinese expletives which went over the heads of the eye-witnesses.

Rivalry in the laundry business is said to be at the bottom of the trouble, and as the proprietor of one laundry, who recently announced the gift on his part of sums of money to the local churches, was leaving the Elsmure Cafe, also conducted by a Celestial, he was confronted by two compatriots. One laid hands on him, and gave him quite a pummelling before citizens interfered. The victim of the assault claims that the other Celestials are jealous of his success in business, and charge him with enroaching on their territory. A police court case will follow.

SMALL LINDSAY VOTE.

Little Interest in Municipal Polling.

LINDSAY, Dec. 8.—A municipal election, the quietest in the town's history was staged here Monday, and a very small vote was polled. The race for the second deputy reeveship, between R. I. Moore and Thos. Davies, resulted in a victory for Mr. Moore.

There was quite a contest for the board of aldermen. Eight candidates entered the field, with seven to be elected. The successful candidates were Dr. White, Charles Lamb, W. J. Hussey, W. E. Stewart, N. Kennedy, S. Fry, T. J. Tully.

MAYORS ELECTED

Wingham—A. G. Smith.
Woodstock—Ald. Benjamin Parker.
Petrolia—Dr. J. A. Drummond.
Pembroke, Ont.—J. P. Duff.

CLEANER CLOTHES.

Before taking down the clothesline rub a damp cloth along it, taking away the dust that has gathered while it has been hanging. That will prevent any of that dirt from getting on your clothes the next time it is used, besides being more pleasant to handle.

Strong nerves and a clear eye

come from an abundance of vital energy that is the rightful heritage of us all. If you are nervous and the least little thing makes you jump, if you have restless nights, if the sight of food sickens you, read the reasons for this and just how you can help restore your health.

Medical research has definitely proved that one of the causes of a run down condition of the body is a shortage of certain mineral elements, including iron, potassium, calcium, sodium and phosphorus, and until a sufficient supply of these minerals is restored to the body, good health is impossible. *Wincarnis contains every one of these elements* in addition to other health giving ingredients, and in a form in which they are most rapidly absorbed into the blood and carried to every part of the body to be converted into vital force.

Wincarnis has been recommended by over ten thousand physicians in cases of nervousness, anaemia, sleeplessness, and the general debility that accompanies a run down body. For fifty years this strength giver and nerve restorative has brought new life and happiness to weakened men and women.

Buy a bottle of Wincarnis today from your druggist. Try it and see the difference just a few days will bring.

Wincarnis
Builds Health
Coleman & Co. (Canada), Ltd.
67 Portland St., Toronto

SECURITY UNDER DISARMAMENT IS FRENCH ANXIETY

Denial at Geneva of Breach Between France and Great Britain.

DIVERGENT VIEWS

Demand for Assurance of Mutual Assistance Against Warring Nation.

GENEVA, Dec. 8. — (Canadian Press.)—Quickly spreading rumors that France and Great Britain had split on the question of how to handle disarmament caused M. Paul Boncour and Lord Cecil to receive the newspaper correspondents last night and utter a solemn assurance that, although they were divided on some points of the programme which will be studied in preparation for the proposed disarmament conference, there was no faltering and no diminution of the sincere co-operation characterising their countries' efforts. Having said this much they proceeded to shake hands.

Nevertheless the statements made by these representatives of Britain and France indicated that their positions are widely apart on one important point and that is whether the new commission, which will prepare the agenda for the disarmament conference, should study a means of assuring effective operation of mutual assistance against a warring nation.

M. Paul Boncour contended that elaboration of such a system in extending the obligations already contained in the league covenant was an absolute necessity if the nations were to reduce their armaments. He argued that the nations would hesitate to disarm unless they possessed the certainty that their disarmament and their resultant inequality with some other powers would be counter-balanced by guarantees that they could count upon sufficient forces in time of a crisis to replace those they had themselves given up.

In other words, M. Paul Boncour insisted that disarmament and security are closely linked.

NEW PUMP HAS BEEN INSTALLED

Equipment in Campbellford Pump House Is Working Satisfactorily.

DE LAVAL MAKE.

CAMPBELLFORD, Dec. 8.—The new pump which the Water and Lifht Commission purchased last summer from the De Laval Company, has been installed in the pumping station and is now in satisfactory operation. It has been set up in the basement of the building and is certainly an acquisition to the equipment. The pump has a capacity of 1,000 gallons per minute and is driven by a 100 horse power motor. It makes 1,700 revolutions per minute, moving so fast that the wheels appear to be stationary.

The old pump, which has a 75 horse power motor, is still in commission, ready to be started up at a moment's notice. It has a capacity of 750 gallons per minute, so that, with both pumps in operation, there will never be any lack of water in case of a big fire.

The Underwriters' Association has for some time recommended an increase in the pumping capacity here so that the action of the Commission in putting in the new pump should result in a reduction in the insurance rates in Campbellford.

BAZAAR AT MARMORA

Under Auspices of the United Church Women.

MARMORA, Dec. 7. — Despite the heavy rain on Saturday afternoon, quite a good number attended the bazaar and sale of cooking put on in the Council chamber by the Ladies' Aid of the United church, so that a fair measure of success was attained. The Ladies' Guild of St. Paul's Anglican church are making a similar venture next Saturday.

Mr. and Mrs. William Wright of Harold, visited at Mr. Robert Wright's over the week end.

Mr. James Hamilton of North Marmora, has been on the sick list.

Miss E. Heagle of Harold, called on acquaintances in town on Sunday.

Born—On Dec. 4th, to Mr. and Mrs. Cecil Leal, a daughter.

Mr. James Shannon was home from Belleville over the week end.

Mr. and Mrs. James Gordanier attended the funeral of the former's aunt, Mrs. Frances McTaggart in Belleville on Sunday and interment at Mt. Nebo cemetery, Springbrook.

Mr. and Mrs. Hiram Daffe of Harold, spent Sunday with Mr. and Mrs. Robert Phillips.

Mr. A. V. Yates is able to be about again after his recent illness.

The National Council of Mexican Women has started a campaign against the sale or display of immoral postcards, pictures or publications in that country.

SOLDIER'S BIRTHDAY

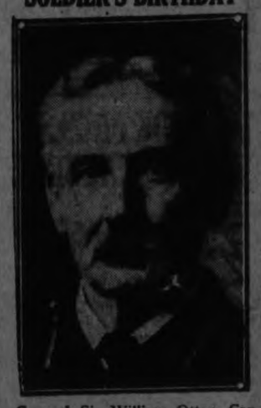

General Sir William Otter, Canada's most distinguished soldier, who celebratd his eighty-second birthday recntly. It is sixty-one years since he was first gazetted as as a lieutenant.

THREE BRITISH CITIZENS HELD IN FRENCH JAIL

Detention Followed Arrest of Young Woman Suspected of Espionage.

HIRED AS A SPY

Was Noticed Recently Around Aviation Camps in France.

PARIS, Dec. 8. — (Canadian Press.)—The keenest curiosity as to what foreign countries in these times of peace, good will and disarmament, should hire a French girl to act as a spy and deliver military information against her native land, has been the predominating emotion of people and press toward the case of Marthe Moreuil, alias Marcelle Monseil, under arrest for espoinage.

This was partly answered late last evening when a man, giving his name as Fisher Williams and alleging that he was a Polish-born naturalized Englishman was detained by the police after a long cross-examination as the man to whom Mlle Moreuil was transmitting information. The authorities, studiously refrained from saying that the woman was in the pay of the British.

The police records show that the girl is 24 years old, that her real name is Moreuil, and that she adopted the name of Monseil for espionage purposes. She has been active along spying lines in the past few months.

The girl's confession seemed at first to the police entirely too willing. To them she appeared as an amateur spy, who had obtained notions of her work from the moving pictures; she acted as if she were always within range of the camera. She told them of her trips to St. Nazaire, Bordeaux, Ayre, Cuers, Pierrefeu and San Raphael, the last three aviation centres, as if she greatly relished her experiences.

The information she acquired is said to be quite inoffensive.

The arrest took on more importance last evening, however, when two more British subjects, known as Oliver Phillips and James Leather, were arrested and lodged in La Sante prison. It is realized now that the government has a real espionage case on hand.

OFFICERS VISITED MADOC REBECCAS

Members of Other Lodges of District Were Also Present.

MADOC, Dec. 8.—On Friday evening Oakdale Rebecca Lodge entertained Crescent and Tweed Lodges from Thomasburg and Tweed. Ten candidates were initiated into Madoc Lodge. On this occasion, also, Mrs. Frances L. Donaldson, President of the Rebecca Assembly, paid her official visit, as did the District Deputy President, Mrs. Blanche Alexander. During the evening Mrs. Donaldson was presented with a silver comport and Mrs. Alexander, who recently removed to Bancroft, was presented with a silver cake plate. A very successful and enjoyable evening closed with dancing and the serving of dainty refreshments.

The Ladies' Aid of St. Peter's Presbyterian Church held its annual bazaar on Saturday afternoon. In spite of the very inclement weather, a splendid crowd was on hand to see the quantities of beautiful needle-work displayed.

Exquisite bits of colored and white embroidery were shown, crochet and drawn-work in many novel and dainty articles suitable for Christmas gifts. The home-cooking booth and the Children's Mission Band table were also well patronized. The decorations of evergreens, bunting and flags were very effective. Afternoon tea was served and the brightness and general cheeriness of the place were a decided contrast to the gloom of the rainy day.

Warm the chimney flue by burning a newspaper in its throat and the new fire will start more readily.

FARMER FROZEN TO DEATH FOUND ON THE PRAIRIE

Old Man of 78 Lost His Way Walking to Brandon.

MISSING 48 HOURS

Husband and Wife Die Within 36 Hours—Buried in Same Grave.

BRANDON, Dec. 8 (Canadian Press).—Missing for 48 hours, the frozen body of James Gibson, 78, a retired farmer, has been found on the Prairie, several miles from here.

Mr. Gibson left his home early Friday heading for Brandon. It is presumed he lost his way and wandered onto the Prairie. Search parties Monday scoured the district.

BUS PASSENGERS HURT

VANCOUVER, B.C., Dec. 8 (Canadian Press)—Thirteen persons were taken to hospital and seven others were slightly injured when a British Columbia Rapid Transit bus from New Westminster skidded in a thick fog and crashed into a street car Monday afternoon. No one was seriously hurt, most of the injuries being due to flying glass.

UNITED EVEN IN DEATH

WINNIPEG, Dec. 8 (Canadian Press).—Mr. and Mrs. Neil McLeod, pioneers of Stonewall, Man., died within 36 hours of one another during the week-end. They had been married for 56 years. They were buried Monday in a single grave.

MINING VENTURE

WINNIPEG, Dec. 8 (Canadian Press).— Gold mining activities in the Long Lake district of Manitoba were stimulated Monday when an application was filed for incorporation of the Central Manitoba Mines, Limited, with an authorized capitalization of $2,000,000. Interests in Toronto, Winnipeg and the United States are behind the venture.

STAMPS SOLD OUT

WINNIPEG, Dec. 8 (Canadian Press).—Christmas mail was so heavy Monday that the stamp vendor was temporarily put out of business. It is the first time in the history of the local postal service that the stamp supply has been exhausted.

$12,814 SPEEDING FINES

MONTREAL, Dec. 8 (Canadian Press).—Speeding automobilists in Montreal paid $12,814.85 in fines between January 1 and November 1. "Blind Pig" artists contributed $30,948.33 to Provincial revenue in the same period.

LANDLORD LIABLE

MONTREAL, Dec. 8 (Canadian Press)—Suits taken by four tenants against their landlord because their furniture and effects were seriously damaged by water which flooded their flats during a torrential rain on July 16 last were upheld Monday by Mr. Justice Duclos in the Superior Court.

KEENE NEWS

KEENE, Dec. 8.—Miss Lillian Moore, who is teaching at Cordova Mines, was home over the week-end.

Miss Hazel Brown of Peterboro' spent Sunday with Keene friends.

The Otonabee Young People's Club is staging a play "Welcome Home Jimmy" in the Town Hall at Keene on Wednesday evening, December 9th. This Club has done numerous things for the community and deserves good support from the people for this play. The proceeds will be used again for improvements which will be a benefit for the public at large.

The Women's Missionary Society of the United Methodist Church will hold their monthly meeting on Thursday, December 10, at two-thirty o'clock at the home of Mrs. Kindred.

The Trent Valley Creamery at Keene has closed its factory for the season which was very successful.

Miss Dorothy Chapman has accepted a position in the Bank of Toronto here.

The Rev. Mr. Ferguson of Cordova Mines occupied the pulpit on the circuit of the Methodist United Church on Sunday in the absence of the pastor, Rev. Andrew McLaughlin, B.A., who was called to Havelock on Saturday to attend an important meeting there of the United Church.

Mr. Frank Wood is seriously ill.

Miss Laura Taylor, who has been seriously ill for some time, is improving.

Mr. Percy Skinner of Toronto was a visitor with Keene friends over the week end.

Mrs. J. MacFarlane of Peterboro' visited Keene friends on Friday.

Mrs. A. Rennie visited Peterborough friends on Thursday.

Mr. Nelson who has been working at the farm of F. A. Eason was called home to Peterborough on Thursday on account of the death of his mother.

Miss Gillett of Orono is visiting her sister at the home of Mrs. Andrew McLaughlin.

There was some heavy thunder and strong lightning over the village on Saturday. Owing to the heavy rains the roads were very heavy and heavy teaming was nearly out of the question.

Has learned quick sure way to treat exposure aches

ACHING BACK AND LEGS GIVEN QUICK RELIEF

Policeman tells how to get rid of aches after exposure to wet and cold

A policeman, who has been a member of the Philadelphia police department for twenty-six years, writes that he has found a way to get rid quickly of the ache and stiffness caused by over-exercise and exposure.

"I do a lot of walking and am exposed to all kinds of weather," he says. "When all other remedies fail, Sloan's Liniment gives me relief for pains in the back and legs." (Name and address of writer on request.)

Sloan's gets results because it doesn't just deaden the pain—it gets at the cause.

Just pat it on lightly, without rubbing. Right to the place that hurts, it sends a healing tide of fresh, new blood. Stiff muscles limber up, the aching stops, and you are as fit as ever in no time. Get a bottle today and have it on hand. All druggists—35c.

Reports To County Council

CULVERTS AND SMALL BRIDGES BUILT BY SUB-AREA COMMISSION IN SIX YEARS, 1920-1926

At Finlay's Hill, Chemong Road, Smith	$ 566.09
At Curtis', Warsaw Road, Douro	1963.14
At Bear's Creek, Lakefield Road, Smith	1491.95
At City limits, 4 culverts, Chemong Road, Smith	1061.65
At Waterworks on Lakefield Road, Smith	479.04
At Leeson's, Warsaw Road, Douro	1464.53
At Wheeler's, Norwood Road, Otonabee	586.93
At Devlin's, Norwood Road, Otonabee	873.98
At Grant's, Chemong Road, Smith	847.63
At Bennet Street, Chemong Road, Smith	607.12
At Amys', Lakefield Road, Smith, with road widening	1418.31
At Skibbereen, Keene Road, Otonabee, road widening	1812.18
At Park and Lansdowne streets, City and County	561.95
At Lees', Norwood Road, Otonabee	909.37
At Brown's, Norwood Road, Otonabee	1387.30
At Leahy's, Warsaw Road, Douro	*543.66
At Corkery's, Norwood Road, Otonabee, road widening	1578.85
Various small steel Culverts	1486.70
Total Sub-Area Culverts and Bridges cost, 6 years	$19,4131.29

COUNTY ROADS' BRIDGES BUILT 7 YEARS 1919-1925 APPROXIMATELY.

Freeman's Bridge, Otonabee	$ 3135.00
Payne's Bridge, Monaghan	3090.00
Taylor's Bridge, Otonabee	2485.00
Welbeck's Bridge, Asphodel	5465.00
McNeil's Bridge, Otonabee	3000.00
Hyne's Bridge, Douro	4200.00
Lockies' Bridge, Monaghan	4785.00
Buckhorn Bridge, Smith	1670.00
Lang Bridge Abutments, Otonabee	575.00
Young's Point Culvert, Smith	686.00
County Roads' Bridges built in system approximately	$28,691 00

REBEKAH LODGE HELD EUCHRE PARTY

Good Crowd Attended in Spite of Conflicting Attractions.

MILLBROOK, Dec. 8.—About twenty-five tables were in use for the progressive euchre held in the I.O.O.F. Hall on Thursday evening, the officers and members of Golden Sheaf Rebekah Lodge No. 176, being hostesses.

Other events in the village and vicinity lessened the attendance somewhat but a thoroughly good time was enjoyed. When play began the gentlemen were in the majority this fact compelling some to take a "lady's" part, and at least one of these handed in a card that ranked highest when the scores were totalled.

The prize winner included, for the ladies, P. I. Bentley, first, Mrs. David Armstrong, consolation; for th gentlemen, Mrs. D. Armstrong, first, and Mr. Norman Bowles, consolation.

The supper interval came at 11 p.m., and afterward a number remained for further card playing, or dancing, before a pleasant evening was finally brought to a close.

C.G.I.T. Meeting.

The Wide Awakes C.G.I.T. group held its regular meeting on Friday evening, with a good attendance considering the unfavorable weather which prevent those living in the country from being present.

The President, Jean Burnham, was in the chair, and the newly-elected "Herald", Pearl Davis, discharged the duties of her office for the first time.

During the business period it was noted that the group is in a fairly prosperous way financially, and has recently contributed two dollars to the China Testament fund, ten dollars to the Maintenance and Extension Fund of the United Church, and two dollars to the Armenian Relief Fund in connection with the Georgetown Home for Armenian boys. The girls have in view the sending of two of their members to a C.G.I.T. training camp next summer, over forty dollars being required for this purpose.

A talk on "Friendship" was given during the devotional period, the leader basing her remarks on incidents connected with the friendship of David and Jonathan, and of the "Order of the Three' among David's mighty men, who brought him water to drink from the well by the gate of Bethlehem, risking their lives in proof of true friendship. The Scripture lesson was from First Samuel 20: 24 to 42, and was read alternately, and the Saviour's words, "Ye are my friends", brought the message that the best friend to have is Jesus, and the lines from Thomas A. Kempis "Imitation of Christ," "Make a friend of Jesus who, when all else shall fail, will never leave thee, nor suffer thee to perish in the end,' helped to impress the lesson.

The usual recreation period was enjoyed at the close.

KEEP THINGS IN PLACE.

If you have no time to dust and mop before leaving the home be sure that everything is in order and in its rightful place The dusting may escape notice, but things out of order never will, so if there is a choice—straighten up!

Keep a supply on hand

When you require a new lamp, do you have to send out for one, or possibly go without until such time as you are "passing the store"?

Once you have experienced the convenience of keeping a supply of Edison Mazda Lamps on hand, you will never be without a few extras on your pantry shelf.

You can afford to be generous with light. It costs so little, and yet affords so much comfort. Plenty of rich, mellow light, in every room, will greatly increase the cheerfulness of your home.

Near you is an Edison Mazda Lamp Agent. There you can obtain real information about good lighting.

L 35

EDISON MAZDA LAMPS
A Canadian General Electric Product

F. R. J. MacPHERSON CO. 450 GEORGE ST.
Sell and recommend Mazda Lamps

FARM NEWS AND PROBLEMS

ABERDEEN-ANGUS CATTLE ARE A VERY FINE BREED FOR BEEF, TAKING MANY CARCASS PRIZES

Should be Practically Pure Black, Low Set and Smooth.

BUTCHERS' IDEAL

Are a Hornless Variety — Cows Are Rather Light Milkers.

The Aberdeen Angus breed was first developed in the counties of Aberdeen, Kincardine, Forfar and Banff, Scotland. In Aberdeen, particularly in the Buchan district, the breed was first known as Buchan Humlies, while in a section of Forfar, commonly called Angus, the breed was known as Angus Doddies. The real origin of the breed is not known. There were hornless cattle common to the district in the very early days and some writers claim that the breed had its origin in a sport from the black-horned cattle formerly common to the district in which they have been developed. Hornless cattle have been known in Scotland for well over a century and it is more than likely that the breed was really started from some of these polled cattle, freaks in the horned breed.

In the development of the breed, Hugh Watson of the County of Forfar was the first great improver. He was born in 1789 and continued to work with his cattle until the time of his death in 1865. His herd was built up from a half dozen cows and a sire, specially selected and in the improvement of his herd he practised a good deal of in-and-in breeding. His most famous cow, Old Granny, lived to be thirty-six years old and produced twenty-five calves.

Watson's work was followed by that of Wm. McCombie, who was born in Aberdeenshire in 1805 and began breeding Angus cattle in 1830. McCombie put great stress on the sires he selected. He was a believer in individual merit as well as pedigree. He developed the great Queen Mother family from a cow called Queen Mother (348) which he purchased from Wm. Fullerton and from whose line he bred Pride of Aberdeen (581), the founder of the Pride family.

Working at the same time as McCombie, Wm. Fullerton founded a herd in 1833 and met with considerable success. He bred the cow Queen Mother, the foundation of the Queen Mother or Queen family.

Of the more modern breeders of Angus cattle who have done a good deal toward the improvement of the breed, Sir George Macpherson Grant of Ballindalloch stands out in front, and the Ballindalloch herd has produced a large number of really outstanding cows. The Erica tribe with its many branches had its beginning in this herd, as well as such families as Coquette, Jilts and many others.

The breed was first introduced into America in 1873 and the first Angus to come to Canada were brought to the Ontario Agricultural College in 1876. Aberdeen Angus cattle have made more progress in the middle Western States than they have in Ontario, but from their first entry into this province they have held their own against other breeds in the production of beef and have always stood in high favour with butchers because of their smoothness, quality, and reputed high percentage of edible, lean meat. The breed is spread throughout Canada over all provinces and is bred and fed as a specialized beef breed. The calves make excellent baby beef and some prize Angus bulls for crossing on Shorthorn cows in the production of high-class, early maturing beef. Angus cattle are fair grazers and are particularly well suited to loose-box feeding. While in the beginning only a few families were famous, such as the old Queen Mother and the Pride of Aberdeen and the Lady Ida, many new strains are now recognized. In the United States the various branches of the Erica family are very much prized. This family, of course, had its origin at Ballindalloch and several strains of Ericas, such as Eisa, Enchantress, and Elba Ericas, have been developed, as well as the branches of the family named after the bulls, Trojan, Kildonan and Chieftain. In the United States, also, a number of different lines of a family called Blackbird have been developed from the Old Lady Ida family, and from the Blackbirds again came the Blackcaps. In fact, the Ericas, Blackbirds and Blackcaps are more prized blood lines in the United States than are the Pride of Aberdeen and Queen Mother tribes. Other recognized families are McHenry Barbara, Coquette, Heatherbloom, Beauty of Portlethen, Jilt, Favourite, Zara, Westertown Rose, Mina, Nosegay and Victoria.

Aberdeen Angus cattle are black and should be almost solid black, very little, if any, white being found on a high-class pure-bred Angus. Occasionally a little white is seen on underline or udder of cows, and on rare occasions a red calf is dropped. Red males or those with any pedigree of white above the underline or on the legs are not eligible for registration. Bulls should weigh from 1,800 to 2,200 pounds or more and cows from 1,200 to 1,500 pounds. The Aberdeen Angus of best type represents the butcher's ideal of a beef animal. Angus cattle are very low set, deep and exceedingly smooth. The head is clean cut, short and broad, with a sharp, distinct poll. The neck is short and the shoulder veins well filled. There is a tendency in Angus cattle toward roughness of shoulder, but this is not found in the best specimens. A great spring of fore ribs, a straight, strong top, extreme smoothness over the hooks and between hook and pin bones and a more or less cylindrical spring of rib are characteristic of the breed. Angus cattle should be low in the twist, full in the thighs and should show fine quality of bone, extreme evenness and smoothness of fleshing with a soft, pliable skin and a thick coat of hair. Aberdeen Angus cattle or their crosses have won more carcass competitions than any other breed of beef cattle. The cows, however, are rather light milkers, due no doubt to the extreme beef tendency of the breed.

Frozen Apples Retain Color Shape and Taste Both Good

Louis Hatherly of Grandview avenue brought to The Examiner last week some Ben Davis apples which had been frozen but which had thawed out and retained their shape and color, and were, if anything, improved in taste by the ordeal.

The apples were picked up beneath the trees in William Robb's orchard at Garden Hill. They fell off shortly before the severe frosts a couple of weeks ago, and were lying on the ground at the time. After being frozen they were covered with a blanket of snow. When the snow left Messrs. Hatherly and Robb picked up several barrels of the fruit, all in good condition, while those which had been frozen on the trees were all shrivelled up and had changed to a brown color. Apparently either the snow which covered them or the fact that they lay on the ground is responsible for the preservation of these apples after undergoing such a severe frost.

BIG THRESHING OF MIXED GRAIN

Sixteen Hundred Bushels of Oats and Barley From 24 Acres.

TURKEYS SCARCE

WARSAW, Dec. 8.—John Payne's threshing outfit last Tuesday threshed over sixteen hundred bushels of oats and barley, mixed, from twenty-four acres. The grain is of good quality.

The roads are becoming smooth again; before Saturday some of them were very rough.

Farmers have received notices that hereafter livestock shipments from Peterborough and Lakefield will be fortnightly, instead of weekly. The next shipping day will be Monday, December 14. Lists of dates for a year were sent with the notices.

Turkeys are not nearly so plentiful this year in this neighborhood. Matthew McMurray, who usually has a very large flock, has less than twenty, and others, who usually have a dozen or more, have two or three. There were plenty hatched, but the damp weather did not agree with them.

Geese seem to have held their own with most people, as well as ducks.

P. G. Towns, who buys largely, has been giving 31 cents for turkeys over thirteen pounds, and 30 cents for those under.

Mr. Foster sent the last shipment of milk to Peterborough on Tuesday.

The cream collector for Lakefield creamery comes around on Saturdays.

CARE OF ROPE.

Should Be Stored in Clean, Dry Place—Unwind Properly.

Some farmers buy rope by the full coil, and this is a good plan, as it can be bought at a saving; when a piece of rope is needed it is at hand, and no time is lost in going to town for it. However, the rope should be stored in a clean, dry place where acid or other chemicals can not get on it. The slightest trace of some acids or chemicals will weaken and shorten the useful life of the best rope, and when a new rope fails in its work, for no apparently good reason, the maker or dealer is blamed.

In unwinding rope from the full coil, lay the coil with the inside and nearest the floor. Then draw this inside end up through the center of the coil and measure off whatever amount is needed. If the coil has been properly reeled by the maker, this method has a tendency to throw the twist out and thus to prevent kinks. On the other hand, the usual practise of taking the rope from the outside of the coil tends to throw the twist into the rope, so that if long lengths are removed, the kinks are a source of trouble. If only short pieces are taken off, either method is all right.

CAULIFLOWER VARIETY TESTS

There is practically only one type of cauliflower, the Erfurt, with two main groups, the early and the late. As lack of moisture and high temperatures cause heads to "bolt" or "button", the strains used must be either very early or late, so as to escape the heat of midsummer. An average of seven years shows that late so-called varieties such as Algiers, produce more and larger marketable heads than an early sort such as Snowball. Farmers could probably just as well leave cauliflowers alone, except for home use; ordinary truckers might only grow the late kinds; whilst the expert market gardener alone can afford to run risks with such a fickle crop as early cauliflower.

When January comes in on Friday, it is said in an old almanac that the winter will be stormy, the summer unpleasant, the harvest moderate. There will be but little fruit on the trees, and but little honey. There will be earthquakes in divers places, and many thunder- and lightning-storms.

BURNBRAE MAN IMPROVES HERD BY FRESH BLOOD

James Nelson Bought Fine Young Holsteins From Various Herds.

HIGH-GRADE STOCK

Cattle Bought Are of Families Having Good Milking Records.

BURNBRAE, Dec. 8.—Mr. James Nelson, one of the most prominent breeders of purebred Holsteins in the Burnbrae district, has been doing a thriving business in this line during the past month. Early in November he sold five splendid females, due to freshen shortly, to a breeder from Brooklin, Ontario, who lost heavily in the accreditable system. Three of these were excellent heifers, sired by his Graham-bred bull whose dam had a record at one year and eight months of over 14,000 pounds of milk in a year. Mr. Nelson's herd last April passed the 7.B test without a reactor.

Recently, he visited the Cobourg consignment sale and purchased three good heifers from the herds of Carmen Baker, Brighton, and A. D. Foster, Bloomfield. He has also purchased a young cow and calf from his brother, P. B. Nelson, Campbellford, and a young herd sire from the herd of F. W. Ward & Sons, Dartford. Young bull is from one of Messrs. Ward's high record cows and sired by Ourvilla King Colanthus, whose dam has a record of 28,000 pounds milk and 1,185 pounds of butter in a year; also 35 pounds butter in seven days.

Buyers from outside points have picked up a few dairy cattle in this district lately. Farmers, as a rule, at this time of year, try to sell any cows which they do not want for themselves, so prices are somewhat below the average at the fall sales.

Eggs Going Up.

Egg prices are beginning to soar, being over the 50-cent mark now. With early pullets starting to lay, the egg production should show a decided increase before Christmas.

Separators In Use.

With cheese factories closed down, the cream separator begins its annual fall and winter grind on Burnbrae farms. The fall make of butter and sale of cream will be smaller than some seasons, due to the late closing of factories. Also, cows milked heavily well into November and are drying up faster than usual now. Butter prices are firm yet at from 45 to 50 cents.

Farm Rented.

Mr. T. A. Smith, who sold his stock and implements at auction some time ago has rented his farm to Mr. Geo. McKenzie, and, with his family, has moved to Belleville where he has purchased a residence.

The Old Mill Road

There is a lonely winding road,
'Tis near my childhood's loved abode;
It leads through maples, oaks and pine
And ends at that old home of mine.

Along its sides the wild ferns grow
And daisies dancing in a row,
And in the Autumn asters swing
And in the treetop robins sing.

The squirrels and rabbits o'er it go;
The hungry fox runs to and fro;
On moonlight nights the fairies sing
And trip the greensward in a ring.

And Spectral forms along it glide
And in its lurking shadows hide;
The forms of those now far away,
Those who erstwhile came that way.

Oh lonely road, I love you still;
I tread your grassy sod at will.
The clover there grows fresh and green
With sweet, shy violets hid between.

What, though you now deserted are
The ones that trod you distant far
I tread beneath your trees alone,
The Autumn winds around me moan.

I soon shall go this way no more,
Oh dear old road; my heart is sore;
My love will always hither fly,
Dear old mill-road, goodbye, goodbye.

ONION VARIETY EXPERIMENT

Since 1911, onions of different shape,—flat, oval, globular—and of various colours, from dull white to dark red, have been tested at Cap Rouge Experimental Farm. There is not much difference in the time it takes to get them ready for market. Yields have differed somewhat, but it was noticed that high production practically always came from seed grown by a well-known breeder. In general, Red Wethersfield (flat) has given satisfaction, because it is such a good keeper. For a very good-looking bulb, it is hard to beat Prizetaker (yellow), and for pickling, Barletta (white) is unexcelled. If a round, red variety is wanted, Red Globe will just fill the bill.

How much does a hen eat? Experiments show that Leghorn hens, and others of that size, consume 80 pounds of feed each per year, 30 pounds of which are mash, and the balance grain. Breeds of the American class consume 94 pounds per hen, 43 pounds of which are mash, the rest grain. These trials show it requires 6.45 pounds of feed for each dozen of eggs laid by Leghorns, and ten pounds for the larger breeds.

It is a good thing horses, cows, hogs and sheep can not talk. Otherwise what a setting out some masters would get!

I seeded a bushel of winter wheat to the acre one spring about the middle of April, as a nurse crop for alfalfa. The wheat began to turn brown the latter part of June and was practically all dead by August 1. None ever headed out. It served a double purpose, first keeping the weeds down and later as a mulch for the alfalfa.

DURHAM COUNTY FARMER TOOK PRIZES FOR SHEEP AT THE INTERNATIONAL SHOW

F. B. Gaspell of Hampton Exhibited Cotswolds at Chicago and Won Awards in Classes for Fat Sheep.

COBOURG, Dec. 8.—The farmers of the United Counties of Northumberland and Durham are coming into the limelight quite frequently of late, and as a result this Province as a progressive Agricultural county, is coming more and more into prominence. F. B. Gaspell of Hampton, Durham county, has applied to the honor of Canada, by winning awards in the sheep class at the International Live Stock Exhibition at Chicago, in the fat Cotswold class. Mr. Gaspel's exhibit was chosen for the reserve championship. He also received the premium award for a pen of three wethers lambs.

CLEAN HOUSE IS NECESSARY FOR HEALTHY HENS

Drainage Must Be Good, So That Floor is Always Dry.

VENTILATION NEEDED.

Plenty of Sunlight is of Assistance in Keeping Healthy.

(Contributed by Ontario Department of Agriculture, Toronto.)

If poultry are to be kept free from disease their living quarters will require as much attention as those of other stock. The specialists give the poultry this attention and more, but the great majority of poultry-keepers neglect the housing conditions.

First of all the house should be supplied with drainage that will insure a dry floor at all times. Dampness promotes the growth of bacteria and makes birds subject to colds, roup and other diseases. Ventilation without drafts is very necessary, fresh air coming in and foul air going out. Large amounts of moisture are eliminated from the lungs of birds. There are no sweat glands and the bird metabolism is much more intense than it is with other farm animals. The exhaled moisture must be removed or the house will become damp and unsanitary. Provide four square feet per bird, face the house south and provide a large, open front through which the sun's rays can enter and reach every inch of floor space. Arrange the interior of the house to facilitate easy cleaning and disinfection. This means movable nests, roosts and feed hoppers, that can be lifted out to permit a thorough cleaning, at least once every three weeks.

The Runs.

Don't fence in the poultry if it can be avoided. Better fence in the garden and give the birds the run of the farm. The green feed and insect life will do much to keep the young birds growing and healthy at no cost. If the birds must be reared under intensive conditions, then two fenced-in runs should be provided. These should be limed, spaded and seeded to some green feed crop, being used for the birds alternately. The use of lime and the application of the spade frequently will do much to keep the yard in fair condition.

The Utensils.

Most diseases spread through contaminated feed and water. To prevent contamination, the utensils should be of such a design that the bird cannot get its feet into them. Feed hoppers and water fountains clear of scratching, and have a narrow platform on which the bird can stand while feeding. Wide platforms will mean contamination. One large hopper or fountain is much better than a lot of little ones. Utensils in which milk and antiseptic drinks are used should be of crockery or enamel ware. Feeding utensils, if of such type as can be soiled by the birds, should be given frequent attention and kept in sanitary condition.

The practice of throwing scratch feed on the same spot of ground is not the best. Those attending poultry should keep in mind that the bird soils or contaminates whatever ground it passes over, and the greater area of range the less the degree of contamination. The chicken cannot use a fork or shovel to clean the yard or pen, in which you keep it prisoner. In the wild state the bird looks after its own hygiene; as a creature of domestication under your charge, you must do it, if conditions are to be the best.—L. Stevenson, Dept. of Extension, O. A. College, Guelph.

Farm Notes

KEENE, Dec. 8.—There is still a lot of threshing to be done in the vicinity and the grain is turning out very heavy, some farmers having to draw direct from the mill, being unable to get all their grain in the granaries.

IDEAL APPLE TREE.

The ideal apple tree is one that has been so pruned from the beginning that its main limbs are well placed and form strong crotches that will carry the tree to maturity without breakages or injury, and enable the tree to bear annual crops of satisfactory proportions and quality at low cost and without the necessity for the use of props.

A novel chicken trough can be made from an old auto tire. Select a tire that has no puncture, and simply cut it into two parts, sawing exactly down the center of the tire. In this way the tire will be divided into two halves, each of which can serve as a circular trough. A large-sized tire will hold nearly three gallons of water, and is sanitary as well, as it can be cleaned easily and will not scum like a wood or galvanized trough.

MUCH WORK DONE BY STOCK YARDS

Employees Feed, Grade and Care For Stock in Every Way.

The service generally performed by the Union Stock Yards and for which charges are levied on its patrons, is that of supplying a suitable place for assembling, sheltering, feeding, grading, dealing in live stock with all the protection facilities and conveniences needed for such operations.

On arrival at the stock yards the company accepts the responsibility of the live stock. Its employes unload and deliver the stock to the alleys of the different commission firms to which it is consigned; the cattle to the cattle alleys, sheep and calves to the sheep building and the hogs to the hogs building. The pens are padlocked until the commission firm signs and takes over the consignment. This is the service and protection the Stock Yards Company render for their unloading fee of $1.00 per car.

In addition to the services of unloading and yarding, the Stock Company supply and operate, weigh scales over which all stock sold must be weighed, guaranteeing correct weights to the vendor and purchaser. No additional charges are made for this service, it being included in the yardage charges.

The employes of the company feed and water the stock when requested and keep the pens and alleys clean and in repair. They also do a great deal of heeling about the yards and assist the Government Hog Graders. These are services that have additional fees on some yards. The company maintains a traffic department whose services are available to shippers at no expense in making arrangements with the railways, for cars or in case of disputes over loss and damage in transit. The company also maintains an office building for the use of commission firms, banks and Government officials, so that the business of its patrons may be quickly and conveniently despatched. Live stock is insured against fire while in the yards, for which 15 cents per car is charged against the seller of the stock. The alleys and pens are also cleaned and disinfected against outbreaks of contagious disease under restrictions laid down by the municipality and the Health of Animals Branch of the Federal Department.—A. Leitch, Dept. of Economics, O. A. College.

THE FUTURE IS NOW

Possibilities of a great new industry of world-wide importance are opened for Ontario in the discovery of zinc deposits in the Sudbury district. Should the deposits prove as extensive as they are expected to be the province will possess a new industry of unlimited potentialities, and Ontario will supply a happy sequel to Quebec's good fortune in securing the immense wealth of the Aluminum Company of America.

One can not avoid noticing, however, that each instance represents American enterprise. In the case of the Aluminum Company it may be taken as a profitable compliment that an established American institution should find in Canada industrial advantages so great that it becomes worth while to move across the border. But the case of the zinc discovery contains something less pleasing to national pride. It is American initiative which has located the zinc deposits and it is consequently an American syndicate which proposes to proceed with its development and an American syndicate which will reap the reward of enterprise and energy.

There is nothing an American can do which a Canadian can not do as well or better; the outstanding success of Canadians in the United States has proven it. But Canadian ability avails little if it is not used, and cases such as the zinc discovery raise the question of whether or not Canadian enterprise is being properly encouraged to develop Canadian wealth. There is the possibility of being unduly overawed by a wealthy neighbor; there is the possibility of becoming too seriously inoculated with political wailings of hard times, and there is that insidious and fatal habit of talking and thinking too much of Canada's splendid future. The future is all right but it means nothing without energetic employment of the present. Canadians must learn to think in terms of now, or their future may gently disappear under their noses into the pockets of practical neighbors who prefer rael dollars to legendary ones.—London Advertiser.

A good hen is loved by all.

If your hired men shirked half the time, you would discharge him, wouldn't you? And yet, you keep two hired servants, the gasoline engine and the tractor, standing around a good share of the time. Perhaps you get the wood sawed through the help of these servants, but that is about all. Why not make the engine pump water, cut ice, etc., and your tractor run a feed-grinder? A farmer I know of is doing just that. He figures that he will save enough in hired help this fall to pay for a new ensilage-cutter. Next year he will clear the debt off. Then he will get a thresher. These machines make a man almost independent of hired help.

Use your smallest ramekins to mold your jellied salad.

FROST AFFECTS BACTERIAL LIFE IN WINTER SOILS

Bacteria Play Great Part in Preparation of Plant Food.

ADD TO NITROGEN

Are Not Killed Off to Any Extent, Although They Lie Dormant.

(Experimental Farms Note. A. G. Lochhead, Dominion Agricultural Bacteriologist.)

From many standpoints, the soils of Canada present special problems which differ from those of soils of many other lands, especially where milder climatic conditions prevail. One point of difference lies in the fact that throughout the greater part of Canada the soil to a depth depending on soil type, temperature and amount of snowfall is in a frozen state for a considerable part of the winter, often three months, or more. This condition naturally affects the activities of the bacteria and other small organisms which play an indispensable part in the preparation of plant food, and consequently bears upon the general question of soil fertility.

Soil bacteria are of interest to the farmer because they prepare soluble plant food out of materials which exist in a form unavailable to the plant. Another important part they play is that of adding to the soil's supply of nitrogen by taking this element from the air. It is estimated that nitrogen-fixing bacteria associated with a leguminous crop are able to fix 50 pounds to 100 pounds of nitrogen per acre every year, while other groups which thrive in most soils of good texture and well limed are able to add 10 pounds to 40 pounds of nitrogen per acre per annum to the soil's supply.

It is therefore important to know the fate of these bacteria in frozen soil during the long Canadian winter. Experiments at the Central Experimental Farm, Ottawa, have shown that bacteria are not killed off to any measurable extent during the course of the winter, but remain in a dormant state. Their various activities are suspended during the period of frost but fortunately their numbers do not become depleted, and with the advent of mild conditions are able to resume their work in the early spring. The freezing of soil under Canadian winter conditions should be regarded as beneficial rather than otherwise, for though complex food materials would be little altered, yet during the winter there would be no over-production of soluble nitrates to be washed away and lost with the spring thawing. Yet, these numbers of bacteria are not lessened, so that in the spring there is no necessity of general soil inoculation or other procedure than good cultivation.

GREAT CARE IN GROWING SEEDS

Experimental Farms Aim To Produce Seed of Highest Standard.

REGISTERED SEED.

(Experimental Farms Note.)

The Experimental Farms operated by the Dominion Government throughout Canada aim to produce seed grain of a degree of excellence which is obtainable only through the exercise of very special care. This grain is designed for use by special seed growers who wish to produce Registered Seed in commercial quantities. Registered Seed, as is now pretty generally known, is the highest legal Seed Grade recognized by the Seeds Act of Canada. It is defined as seed which, on field inspection, is found to be at least 99.95 per cent true to variety. It must also have originated either from Registered Seed or from what is known as Elite Stock Seed. The latter class of seed, which must be at least 99.95 per cent true to variety is the initial starting point of all Registered Seed. From it Registered Seed is produced in the first place, a fact which emphasizes the great importance of having Elite Stock Seed all that the definition implies and requires.

To make sure that the degree of purity and trueness to type required by Elite Stock Seed has been attained, a very careful inspection is necessary. So thorough must this inspection be that it is not considered practicable by the writer to attempt to vouchfo very large acreage as being up to the high requirements of this grade. It is highly desirable, however, that there be maintained for propagation at as many places as possible, a fair supply of this class of seed of the leading kinds of grain grown. This is the policy of the Dominion Experimental Farm system. These afrms aim also to propagate this seed so as to be able to supply seed growers with a fair quantity of First Generation Registered Seed, thereby enabling them to proceed in the work of producing Registered Seed without loss of time.

In 1925 the Experimental Farms produced a good many hundreds of bushels of registerable seed of various kinds. This seed will be handled largely through the Canadian Seed Growers' Association with which organization the Experimental Farms co-operate closely.—L. H. Newman, Dominion Cerealist

A cup of raisins in the cottage pudding batter is nice for a change.

A few drops of lemon juice sprinkled on each slice of calf's liver adds flavor.

Only Hardiest Of Plums Grow In Eastern Ontario

Speaking of plum culture in Ontario the Dominion Horticulturist in Bulletin No. 45, which is devoted to the subject generally, says that the climate of the western section of the province is suited to the culture of both European and Japanese plums. Along Lake Huron the European plums do well. Sometimes low temperatures in winter and spring lessen the crop. In eastern Ontario only the hardiest European plums need be tried. It is only in an occasional year that there is a full crop of these even in protected places, the winter being too severe. The native and American varieties do well in eastern and north central Ontario and early varieties should be tried. Spraying is a general necessity. Taking one year with another, the Horticulturist adds, there is a fair profit in plums in Ontario.

(Issued by the Director of Publicity, Dominion Department of Agriculture, Ottawa.)

ALTO-CUMULUS IS RAIN CLOUD

May Piecede Rain or Snow by a Few Hours.

LAMB'S FLEECE

Among the interesting clouds which one can deeply enjoy gazing upon, especially when they occur on a fine moonlit evening, are the white to grayish alto-cumulus formations. These occur at a height of three to four or more miles, and are called by some the "nurslings of the sky," but I like to call them the "lamb's fleece of the moonlit sky," on account of the soft, fleecy appearance.

In form and in arrangement the "fleece" is much like the "mackerel sky" of the cirro-cumulus, often appearing in rows, though also frequently forming, especially in winter, in closely packed, well-rounded masses which, unless very thin, usually cast appreciable shadows. 'Round the sun or moon a wide ring or wheel of colored light, the corona, is often visible on this cloud, as on the cirro-stratus and the alto-stratus. The effect of the moon shining through and between the fleecy masses is indescribably charming.

The alto-cumulus, while it is often considered to be a fair weather cloud, is not always so, as it may precede rain or snow by a few hours. If it thickens into alto-stratus, and then into lower cloud layers, rain or snow follows shortly. But since it also forms along borders of air-currents of different temperatures, its rain-forecasting possibilities are often quite uncertain.—Willis E. Hurd.

KILLING LICE IN CATTLE STABLE

Spraying Will Help—Sabadilla Powder is Good Application.

PROPER CARE.

While thoroughly spraying the stables may rid them of cattle lice, most herds become infested during the winter months. The best method we have found of clearing cattle of vermin is to rub sabadilla powder into the skin by brushing against the hair. Sabadilla may be purchased at any drug store, and usually one or two applications are sufficient. If the cattle are badly infested, a second application from a week to ten days following the first, may be necessary. Some report good results from dusting a mixture of four parts cement to one part hellebore over the animals and working it into the skin by combing or brushing the hair the wrong way. Others wash with some coal tar disinfectant, and this gives very good results, but it is more difficult to perform than the dusting.

Care should always be taken in changing feed and all changes should be gradually made. The cattleman should avoid turning his stock on wet rape or wet clover, and should accustom them to eat these feeds gradually, in order to prevent bloat. He should, in purchasing new stock, always take the precaution to know something of the health of the animals bought. Tuberculosis and contagious abortion are the two worst diseases affecting the beef cattle industry and, where found, should be isolated and all precautions taken to prevent their spread. The medicine chest should always contain Epsom salts, linseed oil, castor oil for the calves, tincture of iodine to be applied to sores, carbolized vaseline for caked udders, and a little ginger and nux vomica for digestive troubles. Usually from one to three pounds of Epsom salts will purge an animal, and one to two pints of linseed oil will act as a laxative. An ounce of ginger given with any purgative prevents griping, and two to three drams of nux vomica three times daily may be used along with Epsom salts for impaction. For ordinary bloat, from two to four fluid ounces of turpentine in a pint of linseed oil may be given and the dose repeated in an hour if relief does not follow. For bad cases of any disease, it is always well to call the veterinarian.

LARGE SUMS ARE LOST ANNUALLY THROUGH FAILURE TO PROVIDE PROPER SHEDS FOR IMPLEMENTS

Unnecessary Handling in Poorly Arranged Buildings Adds to Cost.

EASILY REMEDIED

Building of Right Size and Shape is Cheap and Easy to Build.

It is difficult to estimate the amount of money that is lost on the farms of Ontario through unnecessary handling of implements that are carelessly stored during the winter, or, worse still, loss from non-storage of such materials in the mistaken belief that the careful laying past of tools without which the modern farmers finds himself as helpless as a shopwalker in a coal mine, is "not worth while." Machines have no feelings. Nevertheless, the man who takes some pains to house them for the winter is more likely to get efficient service in the following spring than is the man who dumps them away as if he never would have occasion to use them again. The loss sustained through such culpable negligence may (and often does amount to several hundred dollars per annum, on a farm of average size. The advent of the tractor and the other heavier equipment now required makes depreciation resultant from non-storage a very high factor, sometimes indeed reaching a figure equivalent to 20 per cent of the cost of replacement.

Machines are frequently laid past in unhandy, poorly-lighted and inconvenient quarters, because better accommodation for storage is not immediately available. Sometimes they are left in a shed with all kinds of wanted and unwanted materials. They have to be removed every time anything stored in the shed is required. In such cases, the time lost, in man and horse hours during a single season may be more than equal to the cost of erecting a small storage house for the essential implements.

Another common practice is that of storing the implements in the barn. In this case the implements have to be left outdoors in all kinds of weather during the harvesting and haying seasons. Further, the danger of the loss of all the implements by fire is ever present. How many times have we read in The Examiner in recent years of farm fires in which this item has occurred—"and a number of valuable implements were destroyed"?

The building of an implement storage house presents no very difficult problem in this part of the country where practically every farmer still has a little wood lot on his property. A long, narrow shed, open, or with doors on one long side, seems ideal for the purpose. Machines should be taken apart and stored in sections, according to seasonal use. Machines used for haying may be placed in one section of the shed, tillage tools in another, seeding tools in still another. A through driveway should be made for vehicles, manure-spreaders, tractors, and for other pieces more or less in constant use. The ideal to be aimed at should be that of so arranging the machines that none should ever be handled unnecessarily.

A simple structure for this purpose may be made of bents. These bents are plank trusses of cantilever type. They are strong and durable and require no great skill in construction. Twenty-two feet is a nice width for the storage of implements in use on the average sized farm in this neighbourhood. The length may be fixed in accordance with the number of tools and the method of the individual farmer. A wise addition is the protection of the structure by a fireproof or fire resistant covering, eliminating to a considerable extent the risk of a conflagration. A concrete floor makes for greater facility in shifting and has the additional recommendation of protecting the wheels from contact with the earth. A clay floor well tamped and well oiled makes a good substitute for concrete.

MANY FACTORIES IN SMALL AREA

One Condensor, Five Creameries and 19 Cheese Factories Along Shore.

IN NARROW STRIP

COBOURG, Dec. 8.—The annual District Dairy meeting for the nineteen cheese factories situated along the north shore of Lake Ontario and comprising an area of about sixty miles, was held at Belleville this week with a gratifying attendance. These factories are situated on a ten mile width. They are operated by eighteen stock companies and by one individual, and it is estimated supply milk from 892 cows. In this area there are five creameries and one condenser. Some idea may be thereby gained of the importance of dairying to this district. The reports were optimistic.

When you drink
BOVRIL you
drink BEEF

FREIGHT TUBE BENEATH THAMES TO RELIEVE STREET CONGESTION BEING DISCUSSED BY LONDONERS

Docks Are on One Side of River and Station on Other.

NEED CONNECTION.

At Present Goods Are Transported Through Streets and Across Bridges.

New York and London, the worlds' two greatest cities, have a common problem in efforts to solve freight congestion and the movement of goods within their city limits. In both municipalities the same proposal has been advanced—a freight-carrying subway, a sort of underground belt line linking railroad yards and docks with central depots for receiving and handling freight. But whereas New York's proposition is the official plan of its Port Authority, London's is a private enterprise, for which governmental sanction must be obtained as well as stock subscriptions.

The London freight subway proposal has aroused keen interest among those who have to deal with the enormous amount of goods carried along streets of the British capital. If it should prove practicable and materialize, it would relieve main thoroughfares of a large proportion of traffic which now overloads them, and there are possibilities of important savings in time and money to traders in such a new method of solving the transportation problem.

Nothing could be more antiquated than the present system of handling freight in London. Motor trucks or horse-drawn vehicles are often at congested markets for hours before they can be loaded. Then they proceed to their destination along the main arteries at a far slower pace than lighter vehicles —omnibuses, taxicabs and private cars —and they hold up, as they proceed, whole lines of other traffic at important junctions of busy thoroughfares.

Increase In Street Congestion.

Lord Ratheredan declared in the House of Lords a few weeks ago that the only way to deal with London's traffic problem was to provide underground roadways, and pointed out that motors on the streets were increasing at the rate of 20 per cent. a year. The police estimate the growth of the congestion at a yet higher rate. They found that in 1924 there was a 31 per cent. rise over 1923.

The freight subway scheme has yet to be officially approved, but it has attracted support in reputable quarters. Engineers and contractors of high standing have been working on it, several titled folk would be glad to be identified with it, if it developed a reasonable prospect of success, and officials of five big railroad systems are giving its plans serious examination before they are laid before the British Ministry of Transport and Parliament.

The essential program is to build three parallel tubes with two tracks each to connect the docks with great railroad termini. The big markets, Billingsgate, Smithfield and Covent Garden, and a certain number of important stores would also be served. A network of lines would be constructed under the central regions of London, and spurs would be run under Oxford Street and Piccadilly and to important freight yards in North London like Chalk Farm. Stations would be provided at short intervals as on the subways to serve district needs, and street haulage, it is contended, would be cut down enormously by short trips to and from these local depots.

Sir Henry Maybury, Director General of Roads in England and Chairman of the London Traffic Commission, who visited this country the past month to study our methods of handling traffic, said that the construction of an underground freight railway in London, was being considered by a group of promoters negotiating with representatives of five railway lines and several financiers.

Must Get Government's Approval.

"I know many of the people," Sir Henry said, "who are engaged in the promotion of the London underground goods railway and I believe they are sincere in their efforts to help solve one of London's most difficult problems, namely traffic congestion. But before any action is taken on the scheme the promoters will have to satisfy a committee of the House of Commons that the undertaking is financially sound and that the money for the construction of the subway is forthcoming.

A plan for a non-passenger underground railway for the British capital has been developed by the London Post Office, which since 1914 has been experimenting with a tunnel system of carrying mails between its main and district offices. Equipment and operation of the system on the principle of automatic electric control and propulsion have been tested out on a small scale. As a result of these tests, the Post Office is installing an underground automatic electric railway which is to run from Paddington to Whitechapel, a distance of 6¼ miles. The line will be completed next year and is expected to carry 60 per cent. of the total postal traffic of London.

"The termini of the English railways," Sir Henry Maybury said, "are on the western bank of the Thames, while the docks are on the eastern. There is a huge freight traffic streaming in both directions between the docks and the terminal stations, which naturally must use the streets and the bridges across the Thames.

"The Port of London Authority, a quasi-public body operating within the well-defined limits of the statutes governing its activities, could not extend its jurisdiction over the proposed railway. Nevertheless it would be sympathetic toward the project."

Trade Facilities Act.

According to Louis J. Halle, Vice President of the Winchester American Corporation, the organization committee which is promoting the London underground railway is made up of C. Erlund, a well-known engineer; Lord Askwith, Sir Henry McMahon, Sir R. Dudley Bartlett, Colonel A. J. Barry, Colonel Addie and a representative of five railway syndicates whose name has not been given out.

Mr. Halle explained that it is possible that the proposed subway would be built either wholly or in part under the British Trade Facilities act, in which case the project would involve a government guaranty. This act was passed several years ago, enabling the Government, through a specially created committee, to guarantee any portion or all of such foreign loans as are applied toward the purchase of materials manufactured in England. The purpose of this act was to encourage domestic industry and trade and thereby alleviate the hardships of unemployment.

Backers of the London freight subway assert that the building of the tube would give employment to 40,000 men. They maintain that, in view of the present unemployment situation in England, work on an extensive underground system in London, requiring the employment of an army of laborers and skilled workers, would be welcome to both the Government and the British public.

Estimate of Cost.

One estimate of the cost is about $160,000,000. This sum is vastly less than the one that would be required for a similar undertaking in New York, for, unlike the American city, London is not built on a rock, and its subsoil consists of clay, through which tunnels can be driven with comparative ease. On the other hand, an underground freight belt line in London would have to be constructed at a considerable depth. In addition to the intricate network of sewers, gas mains and wire conduits, London has a far-flung passenger tube system which is likely to be extended at any time. To reach an unimpeded level, a new railroad must go beneath all these obstructions and possibly twenty-five feet below the present "tube" level. This would increase the cost not only of construction but of operation, for every ton of freight carried would be lowered and raised again, necessitating an expensive elevator service.

According to Mr. Erlund, Chairman of the project's Organization Committee, all the latest mechanical devices for handling freight would be installed. He suggested that car bodies capable of being transferred easily from subway to motor truck chassis might be used. Mechanical carriers, endless belts, moving platforms and the like are operated at many freight centres, and Mr. Erlund believes that by carefully selecting the best of these, the work of an outdoor or underground freight depot would be enormously facilitated and accelerated.

Critics of the proposal express disbelief that average independent British tradesmen could be induced to cooperate for any such united enterprise. They point out, also, that to distribute a carload of meat, for instance, among retailers awaiting it would require a storeage and warehouse and that, the value of land in busy centres of London being high, its acquisition would add considerably to the cost of construction.

In the opinion of many opponents who are familiar with traffic conditions, it is an almost impossible task to coordinate markets, railroad termini and London shopping centres. Markets grew up hundreds of years ago in sites convenient then but now most illogically placed in relation to the modern metropolis, they hold. Railroads came as near to the centre of London as early nineteenth century prejudices allowed, while the docks are situated according to the course of the Thames.

Resembles New York Port Plan.

Nevertheless, shippers are interested. They express no doubt that improved methods are possible, but in the campaign to convince the Government and Parliament it is thought that very definite figures will be needed to demonstrate that a freight subway can be built without increasing to a prohibitive extent the cost of the new service.

A system of striking resemblance to the one proposed for London has been advocated for several years by the Port of New York Authority as one of the central features of the "Comprehensive Plan" which the States of New York and New Jersey, with the sanction of Congress, have been endeavoring to apply to the Port of New York. This was originally recommended by the New York-New Jersey Port and Harbor Development Commission in its 1920 report. In brief, it provides for a freight service to and from Manhattan by means of an underground, automatically operated electric railroad that would connect with trunk line terminals in New Jersey and freight yards in the Bronx. On Manhattan a series of "inland universal stations" would be built back of the waterfront to serve territories divided into zones of equal traffic density and to accept freight to and from all railroads.

The length of the Manhattan freight subway would be about fourteen miles. The Port Authority experts estimate that the system could be built in three years at a cost of from $230,000,000 to $255,000,000.

Use of Motor Trucks.

But while the automatic freight subway is the ultimate goal toward which the Port Authority is striving as a solution, a modified plan has been adopted as best suited to give earlier relief to New York shippers and receivers. It differs from the original and final plan in that the "inland universal stations" alone would be built, and these would be served by motor trucks making use of streets, ferries and the vehicular tunnel now under construction between New York and New Jersey. Shippers would send their goods to these central stations, from which motor trucks, carrying full loads, would connect with the railroad freight yards. The ground floor of the central freight station would be used for incoming goods and a lower level for outgoing trucks. Uppeo floors would be for warehouses and wholesale and industrial establishments. Nine such stations are proposed, designed so that they would be adaptable if a freight subway system materialized.

New York port and city authorities have for a long time been grappling with the problem of congestion in freight and passenger traffic. The extent and complexity of the problem may be gathered from the fact that 85 per cent. of the city's railroad receipts pour into Manhattan, a strip of land twelve and a half miles long and two and a half miles at its widest part. One-third of these freight receipts are fruits and vegetables. It is estimated that the quantity of these foods consumed in one year fills from 140,000 to 145,000 freight cars, enough to make a train 2,000 miles long with the engine in New York and the caboose in Denver. The fruit and vegetable traffic has increased twice as fast as the growth of New York's population, so that the union produce station which the Port Authority now proposes to build may be unable to meet the demands made upon it ten years from now.

More than ten billion pounds of goods annually pass through the pier stations on the lower west side. One hundred thousand barges bearing a million cars a year are floated across the rivers of New York in both directions. There is a tremendous amount of duplication in this service, in which are utilized twenty-eight piers on the North River, twelve piers on the East River and six stations on the Harlem River.

Only one of the eleven railroads serving New York's commerce reaches the city with its own rails, and even this serves the lower part of Manhattan by car floats. There is not enough room for the trucks loading and unloading at the piers and bulkheads. The immense fleet of freight vehicles adds to the congestion in the streets. Then there are 146,000,000 commuters passengers during the year, using transit facilities which interfere with the movement of freight trains. There is barely room during the morning and evening rush hours for trains carrying freight. All this imposes upon the authorities the duty of finding new means of getting in and out of the congested area. And this means, experts believe, will ultimately be found in the automatic electric system which London and New York appear ready to install as soon as the carriers, shippers, industries and the public are sufficiently imbued with a sense of its economic importance.

COSMOS CLUB TO BUILD RINK

House and Land Have Been Purchased for Open-Air Arena.

PLANS HOCKEY TEAM

MILLBROOK, Dec. 8.—The Cosmos Club is broadening out on a new venture having recently purchased the house opposite Allwool & Sheppard's mill formerly occupied by J. Sloan, and sufficient land adjoining for a hockey rink of regulation size.

The house, when put in shape, will provide suitable waiting rooms, and accomodation for hockey equipment, the club evidently intending to enter the district league, and possibly the O.H.A., this season.

The ground has been fenced in and as soon as possible will be put in condition for ice when weather permits. Season tickets for skaters will be on sale and the larger rink will probably lessen attendance at the curling rink which the local club gave up to skaters on Friday and Saturday nights of each week. Increased accomodation at the open rink will make it possible to have the band in attendance occasionally, the lack of music to skate to having been decidedly felt in the smaller covered rink.

R. Hutchison is president of the Cosmos Club, and C. E. Sutton secretary. The membership takes in the majority of the young men of the village and district, and the invitation dances given, under "Cosmos" auspices, during the fall and winter season have proved to be most enjoyable and popular social occasions.

A sudden turn in the market puts some store in a position to offer you goods of the highest repute and quality at a bargain price. Read the advertisements and save money.

PREVENTION OF DISEASES WHICH ATTACK MIDDLE AGED PEOPLE IS NEXT JOB PREVENTIVE MEDICINE

Circulatory Diseases Begin to Appear Just as Man Becomes Useful.

ARE INCREASING.

Cause More Deaths Than All Infectious Diseases Combined.

Health Rules for the Middle-Aged, Presented by Dr. Edwin M. Dwight, of Boston, to the Association of Life Insurance Presidents, New York, recently.

"1—Do not follow ideas BECAUSE they are new. Consider the 'Laws of Moses' which have stood the test of more than thirty centuries.

"2—Do not follow fads, or become extremists in your habit of life. You were created to be omnivorous—therefore, eat plainly of a mixed diet. Fuel is necessary for the creation of energy, and oxygen for the combustion of fuel. As much energy is needed for mental effort as for physical.

"3—Treat yourself as you would your bank account. Make more deposits than you draw checks and you will create a reserve which will be available in those physical and mental emergencies which come to us all.

"4—Circulatory disease is largely a personal affair and its prevalence is in inverse relation to the amount of physical work done in the fresh air.

"5—'This above all: to thine own self be true.'"

NEW YORK, Dec. 7.—While life insurance death claims indicate a slight reduction in the general death rate throughout the country for 1925, the toll of lives exacted by the automobile will be higher than last year according to Dr. Edwin W. Dwight of Boston, in an address delivered yesterday before the Association of Life Insurance Presidents, now holding its Nineteenth Annual Convention in this city. Referring to general health conditions in the country and basing his conclusions on the death claims of 52 life insurance companies for the first ten months of 1925, Dr. Dwight, who is Medical Director of the New England Mutual Life Insurance Company, estimated that deaths from automobile accidents this year will total 18,600 as compared with 17,566 in 1924.

"A greater saving of life in younger ages than in middle and later ages is indicated for the current year," said Dr. Dwight. "Diseases typical of the older ages such as heart disease, cancer and Bright's disease show increases or only minor decreases, while such diseases as are more typical of children and younger adults as measles, scarlet fever, diptheria, meningitis and whooping cough show marked decreases.

"Influenza, typhoid fever and homicides also loom up with increased death rates during the first ten months of the current year.

"In considering individual diseases among adults it appears that the greatest decreases in death rates during the first ten months of this year are in tuberculosis, cerebral hemorrhage (apoplexy) and suicides. A decrease in pneumonia deaths is also indicated.

"Among the children's diseases, measles shows the best record. Scarlet fever, diptheria, meningitis and whooping cough also show decreases in death rates. The only disease class in this group to increase this year is diarrhea and enteritis."

Lifes of Middle-aged.

Continuing his address, the speaker presented a study of ways and means to lessen twentieth century strain on the lives of middle aged men and women. Preventive medicine should now turn its energies toward prolonging the lives of this large group of trained, experienced and useful people by combating circulatory diseases, declared Dr. Dwight, and more outdoor exercise was suggested as one means to that end. He stated that this group of the population bears the brunt of civilization; that its members are of the greatest importance to our development as a nation, and that they should be saved for the national good.

Armed with a mass of original life insurance statistics, Dr. Dwight told the members of the Association that lives which have been saved in the past by preventive measures were largely those of infants and children. At age thirty, just when a man is becoming of real value to his family, his community and the nation, the circulatory diseases begin to appear. This adult, growing yearly in efficiency, presents the next job in preventive medicine.

"Using the U.S. Census figures, we find that during 1922, the mortality from heart disease was greater than that from any other cause and, if we except pneumonia, tuberculosis and cancer, deaths from Bright's disease and apoplexy are far in excess of those from any other condition," said Dr. Dwight. "The increase in deaths from disease of the arteries and diabetes have placed them among the important causes of death. Circulatory disease caused more deaths in 1922 than all of the preventable and infectious diseases combined and what is of more importance it effected that group of individuals who are at this time of the greatest importance to our development as a nation.

Circulatory Disease.

"Something of the importance of this group to life insurance companies is shown by the fact that 50 per cent. of the declinations of almost any life insurance company doing a standard business have been, and still are, due to circulatory disease and that this percentage of declinations has increased quite markedly during the past ten years; that it is considerably greater in the city districts than in the country and that the material from one company shows an increase in the percentage of declinations from circulatory disease of 10 per cent. in the rural and 2 per cent. in the city districts during this period.

"There are few questions in which there is so wide a difference of opinion as in connection with the cause, development, diagnosis, treatment and prevention of these various manifestations of that general condition which is gradually being recognized as circulatory disturbance or circulatory disease.

"Each man has been riding his own hobby. Thin men believe that the underlying cause is fat. Dyspeptics, that it is overeating. Dentists, that it is teeth. Prohibitionists, that it is alcohol. Laboratory workers, that it is infection and most of us, who like to think that we are working harder than any previous generation, talk of the '20th Century strain.' All of these factors are of importance in connection with individuals and the treatment of individual cases.

"The members of your Association control most of the great 'statistical laboratories' of the world. They have been years in developing. Their material is the result of years of accumulation. They are actively functioning and have made Life Insurance Medicine almost an exact science.

"Is it not worth while for us to develop such facts as we have at hand, classify and consider them, and make an attempt to reach some fundamental truths upon which a foundation can be built and upon which we, or our successors, can erect a superstructure which will be worth while and help in the settling of some of these very serious problems?"

Dr. Dwight then reported the result of a study he has just completed of 30,000 individuals upon whom impairments were reported in the course of examinations for life insurance. These individuals resided in all sections of the country. Of the 30,000 cases investigated, 27,000 men showed an incidence of circulatory impairments of 80 per cent.; 3,000 women showed an incidence of such impairments of 52 per cent.

Indoor Occupations.

The 27,000 men were then divided by occupation, 38 classes being formed. Arranging these occupations in the order of relative frequency of circulatory disease, it is found that garment workers head the list with something over one circulatory impairment to each of the individuals reported, while underground miners show the least of all with less than one-half impairment to each individual.

Those occupations following the garment workers in the upper section of the list and ranging down from 99 per cent. to 75 per cent. of circulatory impairment are: manufacturers, accountants and clerical, mechanics, students, clergymen, other professions, professional engineers, indoor occupations with labor, executives, carpenters, indoor salesmen, indoor occupations without labor, merchants, painters, dentists, druggists, theatrical, chauffeurs, brokers, traveling salesmen, bankers and school teachers. Those occupations in the lower half of the list, running from 75 per cent. of circulatory impairment down to 45 per cent. are: teamsters, bakers, garage employees, railroad workers, lawyers, stationary engineers, butchers, hotel employees, physicians, outdoor occupations with labor, outdoor occupations without labor, millhands, laborers, hotel owners and miners.

Dr. Dwight reported a study of an entirely different group of impairments covering 33,800 individuals engaged in indoor occupations and 10,800 who worked outdoors. The indoor workers showed an incidence of circulatory impairments of 116 per cent. while the outdoor group was 87 per cent.

"When the study necessary to the preparation of this paper was undertaken," said Dr. Dwight, "the author was disposed to believe that there would be found to be a very intimate and plain relation between the development of circulatory disease and the amount of physical, mental and nervous strain to which the individual had been exposed. He was surprised, therefore, when it appeared that other elements must be at least as seriously considered in order that the individual studies might be satisfactorily explained.

"Even a superficial study of these 38 occupations, as arranged according to the frequency of circulatory disease, will demonstrate that it is not all due to strain, either physical or mental. It seems to be also clear that none of the ordinary theories are sufficient to explain these conditions as they have been found. While garment workers, manufacturers and accountants and bookkeepers have been for a number of years exposed to strain of one kind or another, there is no particular reason to believe that manufacturers, students, clergymen and members of the professional classes are subject to focal infections to a greater extent than many of the other groups in which the incident of circulatory disease is less prominent. There is no reason to believe that garment workers, clerks and mechanics are more given to over-eating than are some of the other groups that stand low in the list. Neither is over-weight associated with these particular groups. Clergymen are not more given to the use of alcohol than are teamsters, hotel employees or laborers.

"It was necessary, therefore, to find some other condition or other conditions, which ran through all the groups in which the incidents of circulatory impairments was greatest. And, finally, it would appear that, while no one cause will account for the conditions as demonstrated in this paper, the following working hypothesis has been established and it is believed that this fits better the facts which have been presented than any other which is available at the present time, namely: The incidence of circulatory disease is in inverse relation to the amount of physical exercise which the group takes in the open air and, other things being equal, it is in direct relation to the amount of nervous and mental strain."

Dr. Dwight then presented a set of rules of health suggested by his study.

FIRST THOUGHT

When the boy or girl in the home is rundown in body and strength, a mother's first thought is almost always—

Scott's Emulsion

It is nourishing and invigorating cod-liver oil, rich in the vitamins that all children need. *Give Scott's Emulsion the pure food-tonic—regularly!*

Scott & Bowne, Toronto, Ont. 25-22

FLIGHT TO MOON AGAIN PROPOSED YOUNG AUSTRIAN WOULD ATTEMPT TO MAKE TRIP IN SPECIAL ROCKET

Max Valier is Astronomer and Aviator and Plans Flight.

MANY THEORIES.

Triple Rocket is Considered Most Feasible For Reaching Satellite.

Having flown during the war, Max Valier, a young Munich astronomer, has been captivated by the idea of traveling to the moon and other celestial bodies. He hopes to be the first to make the attempt. Some of the results of his scientific study of the prospect are given below, with comment by Professor R. H. Goddard of Clark University, whose experiments pointed the way for Valier.

By HERMAN G SCHEFFAUER.
Berlin.

Man's dream of setting foot upon the moon is as old as the man's first sight of the moon. Writer after writer, in every land and every age, has given free play to this dream. This planetary desire is one which draw's men's fancies as irresistibly as the object of it draws the seas. A cosmic awe, an unfathomable thrill, a poignant spell overcomes us as we follow vicariously the terrific adventures of "men in the moon"—knowing them to be lunar lies invented by some timid, bald-headed romancer housed comfortably in a suburban villa.

But what if it were possible to reach the moon? What if it were possible to penetrate even beyond the moon into interplanetary space? What if not only small rockets of steel, but large passenger-carrying rocket-ships could be launched into the void beyond the zone of the earth's downward pull? What if physicists, mathematicians and astronomers, and not mere fiction-mongers, were to give their attention to the problem? What, finally, if the practicability of a rocket reaching the moon were proved?

At Work on "Space Ship."

Max Valier is a young astronomer who lives in Munich. During the war he was an officer in the airplane service of the Austrian Army. In 1918 while trying out a new motor, he fell more than 4,000 yards in a burning plane at Aspern, near Vienna, but fully recovered. This experience merely increased his passion for flight through the air, through the invisible zone of the earth's attraction, through the black space that lies beyond. He supplemented his astronomical learning by a study of technics and ballistics. He devoured the treatises of Professor Robert H. Goddard of Clark University and of Professor Hermann Oberth, a German scientist. His own astronomical and philosophical publications embrace eight or nine volumes.

Valier has one great essential quality—the cosmic sense, saved, or at least separate, from the cold, hard abstractions of astronomy. He has the live planetary passion, which is as necessary to lift the moon-explorer above the levels of doubt and despair as the explosives and gases are necessary to the telescoping rocket that is to be Earth's first assault upon her satellite.

Step by step Max Valier has built up his plans for the invasion of extra-terrestrial space and the storming of the moon. But before the regions beyond the atmosphere are conquered and the grand foray into outer space begins, Valier must conquer terrestrial space. He is now engaged, therefore, in developing his "space-ship" out of the modern airplane.

The first machines will have bearing planes, but will resemble a projectile more than an airplane. These machines, if Valier's plans work out, will mount into the air almost vertically, like rockets, until they have attained a maximum speed of some 1,500 meters per second; they will then climb to a height of forty or fifty kilometers in a ballistic parabola, and then in a gliding flight sweep toward their destinations. This would make it possible to cover distances of hundreds of miles (Paris to Berlin, New York to Washington) in thirty to fifty minutes, by utilizing the potential energy of altitude and the kinetic energy of speed. If the speed can be increased later on to 2,000 or 2,500 meters per second, a height of sixty to eighty kilometers can be achieved, which would enable the passenger rocket to fly from Europe to America in two to two and a half hours.

If the speed be still further increased —to 6,000 or 8,000 meters per second —gravity will be overcome. A speed of 12,000 meters, or nine miles, per second, would, it is estimated, carry the "space-ship" to the moon. Modern artillery is capable even now of firing a shell a distance of 100 kilometers into the air—striking an object 120 to 150 kilometers from the cannon itself—like the mysterious gun the Germans brought to bear upon Paris in 1918.

Much of this, as Valier is aware, is still problematical. Pfiysical laws, apparently insurmountable, raise their heads and convert the most plausible figures and theories into zeros. But the human spirit has solved many such problems by making use of other physical laws. Who shall say that distances astronomically as negligible as that between the earth and the moon may not some day be crossed? What will there be left to conquer after Mount Everest is opened to tourists and there are regular excursions to the Poles? The moon will become the most immediate, the most fascinating target for man's tireless ambitions.

The Moon Rocket.

Valier, like Goddard and Oberth, discards the principles of the projectile fired from a cannon. This idea has haunted the world because of the popularity of Jules Verne's famous romance. But the enormous "Columbiad" or cannon of his "Trip to the Moon," could be sunk or built only upon some granite mountain. And the hollow aluminum projectile in which his heroes made their imaginary flight would be crushed like a paper bag even before it left the mouth of the enormous tube—crushed against the superincumbent column of air. The solenoid or electric cannon has also been suggested as a possibility—it would merely be a question of size—but this, like the question itself, is mountains.

The only feasible method, apparently, for penetrating the atmospheric envelope and escaping from the influence of gravity, is by means of a rocket. Professor Oberth has made calculations based upon the higher mathematics, chemistry and dynamics. The first rocket to seek the moon would be experimental. Great sacrifices of money, time and labor would be necessary, but there need be no sacrifice of life—at first.

The moon-rocket will be a rocket in three parts, each telescoping into the other, shell within shell. Theoretically, any number of shells might be employed, but technically even a five-fold rocket presents almost insuperable difficulties. Professor Oberth's calculations have convinced him that a triple rocket, consisting of a nether alcohol rocket and two upper hydrogen rockets, is capable of being built and of attaining a final speed of 12,000 meters per second. The speed would be increased still further through the dropping-off of the empty husks of the two propelling tail rockets, the head then rushing on by itself. But the heat engendered by the exploding and out-rushing gases would be so terrific that new problems are presented in merely preventing the melting of the metal shell.

The possibility of reaching our moon or the planets of the solar system is believed to be merely a matter of motive power. Professor Goddard has estimated that in order to carry a pound beyond the power of gravity of the earth an expenditure of some 802 pounds of motive fuel are required. Once the experimental rocket, follow-

Inter-Planetary Regions.

Let us assume that a moon rocket with two men in its observation chamber has been fired off, and the speed automatically increased until the zone of gravity is passed. The men descend from their spring hammocks—if the term descend may be used, for up and down will now have lost all significance. They will float like spirits in mid air, and pull themselves about by the leather straps attached to the walls, and even to the floor of their steel cell.

Jules Verne depicted his passengers as opening a bottle of wine to celebrate the passing of the zone of earth's gravity. But in these regions liquids will no longer obey earthly laws. No wine would flow, even from a tilted bottle. If the bottle be swung the wine would rush out in a mass, gather into a spheroid and float in the air, or dash itself against the walls of the cell and disintegrate into particles which would fill the air like a mist.

The passengers on the rocket-ship will be forced to suck their liquids through rubber nipples like babies. The human body will be provided artificially with its necessary elements. But what powers of adaptation will become necessary!

The landing upon the moon seems to present the greatest difficulties, and Valier is somewhat hazy upon this point. But once a landing has been effected, shelters built upon the principle of a thermos bottle, and "diving" suits upon a similar principle, might enable human beings to live, move and even work upon the moon. Ice probably will be found there. Relay rockets would carry materials to the moon. A power station, based upon the principle of great solar reflectors, might in time be erected.

The moon, according to Valier, would be utilized subsequently as a mere transfer station or springboard for the space-ships that would undertake to invade Mars or Venus and even some of the larger planets, landing upon them or circumnavigating them. The ships could, he thinks, even anchor upon Deimos or Phobos, the two tiny moons of Mars, and allow themselves to be carried several times around the red planet.

But human audacity, having once obtained a foothold beyond the earth, will go still further. In those regions where weight does not exist and bodies remain poised in their orbits, artificial moons may be constructed, landing stations which will circle perpetually about the earth like new satellites.

Might Land by Parachute.

The return of a space-ship to earth would seem to present insurmountable obstacles. What is to prevent this rocket-machine of Wolfram steel or other metal from being consumed like any tiny meteorite upon contact with the thick envelope of the atmosphere? Provision, however, has been made for this, and the possibility of landing accepted—in theory. The peak of the torpedo-like space cruiser would contain an enormous double or triple parachute with ropes attached to the nose of the vessel. This parachute would be unfolded as soon as the earth was approached. It would spread out and draw the nose of the vessel upward so that it would approach the earth bottom first. At the same time the powerful vents would discharge their fiery gases and serve as brakes upon the speed of the ship.

Once the requisite funds have been supplied and the first experiments made, Valier says he will enter the first man-carrying rocket to be aimed at the moon. He hopes to take with him some young woman who shall have proved by response to his call that her courage is equal to his.

It is possible that the ship and its passengers may never return. Staring from the bullseyes of their tiny observation chamber, the cosmic pair may behold a fiery instead of a silver disk approaching them, until the whole heavens are covered with the flaming, coruscating face of the sun. They would never reach its molten, thrashing surface—for the space-ship and all it bore would end in a tiny flare of gas long before. But need this deter the astronomer and adventurer? They would be the first, at least.

Professor Goddard's Work

Professor Goddard, who conceived the plan of using liquid propellants in a rocket, has for many years studied the possibility of the project that Valier now advances. He is still experimenting with it. It is believed that powder and other ingredients giving off gases will supply a "kick back" against the atmosphere and produce the power needed for driving the rocket. The gases would be released in a steady flow, like that which operates an automobile motor. The rocket would thus carry a highly complex mechanism, the result of years of careful study of the atmosphere and the space beyond. If human beings traveled on it, they would be supplied with oxygen from a tank, much like the crew of a submerged submarine.

The explorers might carry oxygen to last for many days, but how a second rocket could be sent to the moon and how their return voyage could be managed are among the problems that remain to be solved.

"In connection with the general principle of rocket compulsion," said Professor Goddard a few days ago, "I studied the airplane-rocket idea several years ago, and know the possibilities as well as the limitations of the combination. The ideas presented by Max Valier along this line, and also in Oberth's publications, as well as a number of things of which neither has written, have been the subject of much study and investigation by me for a number of years, and the results of this work are embodied in documents which I have not yet made public.

Long Experiments

"Such matters as have been made public cover, among other things, the essentials of the plan which Oberth claims to have originated, namely, the use of liquid propellants in a rocket, with continuous combustion. This plan was conceived by me in 1909, mentioned by publication in 1914 and tested experimentally in 1921. Subsequent developments on the long-range rocket, carried out under my direction, have been confined entirely to rockets of this type. The account of my work, in greatest detail, that has so far been published appeared in the Smithsonian Miscellaneous Collections for 1919. I sent a copy of this paper to Oberth, at his request, and fourteen months later, in July, 1923, received a copy of his pamphlet 'The Rocket to Planetary Distances.'

"The reason for my withholding the unpublished matters I have mentioned is the present status of the experimental work. With the idea of producing something tangible from the theory, I am at present engaged in developing a small model intended to demonstrate the principles involved in a large rocket of practicable size. Circumstances, however, make it necessary to work with a model which is almost, if not quite, at the limit of smallness at which it can be made operative.

"While the whole matter is one of tremendous fascination, I feel that I can make no detailed statements until everything possible has been done with the model upon which I am working. In short, it is work rather than talk that is needed most in the present stage of the problem."

Hemorrhoids

Or piles are quickly relieved by Dr. Chase's Ointment.

It is a serious matter to have piles and one person in four has them at one time or another. The annoyance and distress is great. It is difficult to obtain lasting relief. So much so that your physician may tell you that a surgical operation is necessary. That is unless he is familiar with Dr. Chase's Ointment for many doctors recommend this treatment to their patients.

For nearly half a century Dr. Chase's Ointment has been the never failing relief for itching, bleeding and protruding piles. It is now very generally known by the medical profession, and the public generally, as the standard treatment for this torturing ailment.

Ask your friends about Dr. Chase's Ointment for "users are boosters" in this case. Relief comes quickly and you can obtain the ointment at any drug store.

People who use "Red Rose" are usually those who like tea of extra good quality

RED ROSE TEA "is good tea"

The ORANGE PEKOE is extra good. Try it!

Here is the great labor-saver in laundry and kitchen.

E. I. GILLETT CO. LTD.
TORONTO, CANADA

Come to Toyland!

Just climb the stairs or take the elevator and you'll find yourself right in the realm of Santa Claus. Our whole Third Floor is filled with the good things that popular old gentleman has left us for distribution amongst the children—both old and young—of Peterboro.

Our display is not so elaborate as you'll find in some stores; we are not showing many of the higher priced things—we are keeping our Gift Floor well filled with gift suggestions at medium prices, things such as most people are looking for in their search for the best looking gifts at reasonable prices,

12 Inch Dressed Dolls

With pretty faces, hats, shoes, dresses and curly hair. They are lovely little Dollies that any girl would be glad to take into her family. And Santa told us to sell them at..... **49c**

18 Inch Dressed Dolls

These are Dollies with pretty red, blue or yellow dresses. They have long hair and big eyes that go to sleep every time Dolly lies down for a rest. These cost you only..... **98c**

18 Inch Unbreakable Dolls

Of course, there's no such thing; given time enough, the average youngster will break anything. But these will stand a deal of hard useage. There are Lady and Gentleman Dolls in this family, and they will all be willing to come to your house, for..... **69c**

Childs Play Blocks

Solid Wood Blocks with animal pictures and colored letters. Just the toy to help the small people to learn their letters. They are imported straight from Old Santa's work-shop and cost for a box of 20 Blocks.... **25c**

BOXES OF 64 BLOCKS

These are the things that were so scarce last year. They are one of the best investments. Children play with them for years. The Blocks are all pictured and lettered and are a never-ending joy. One of Santa's best gifts at..... **$1.89**

Washing Day Sets

An ideal girls' toy. Everything for helping mother on wash day—Soap, Wringer, Ironing Board, Clothes Pins, Wash Board, Metal Tub, Clothes Line and Iron—are all here. The Set sells at..... **98c**

Boys Clockwork Train

The best value in the whole toy railway world. Here we offer the Engine, Tender and three Cars. The whole Train is about 45 inches long. The Engine has reversing lever. There's about 10 feet of track. And it all sells for..... **$4.25**

A Combination Game Board

This is a big square board, printed on both sides, together with pieces for the different games and book of instructions. With the outfit you can play crokinole, race games, pyramids, chequers, ten pins and 15 others. 20 games in all for..... **$2.75**

AND THERE ARE HUNDREDS OF OTHERS

REAL CARPET SWEEPERS AT	69c
GOOD PAINT BOXES AT	15c
OILCLOTH BABY DOLLS AT	35c
WONDERFUL MOUTH ORGANS AT	10c
DOZENS OF GAMES AT	20c
PRETTY DRESSED DOLLS AT	25c
GOOD CHRISTMAS STOCKINGS AT	5c

SANTA'S GIFT SHOP

Our whole Store is now one big gift shop, filled with suggestions to help with the annual Christmas problem. We are making it a real pleasure for you to shop here. If for any reason you feel this is not the case, please tell us why. Your suggestions will help us.

For your greater convenience we have grouped lots of specially attractive gifts in one section next to Toyland on the Third Floor. We hope you will make use of this corner of our Store. It will help you.

Lovely French Ivory for Gifts

This is all perfectly new and moderately priced. Here you will find Trays, Boxes of all shapes for milady's toilet table, Manicure Sets, Mirrors of all sizes, Brush and Comb Sets, Shaving Sets for the mere man, and an endless variety of other attractive pieces of French Ivory at all prices.

Stationery in Gift Boxes

Always a favored gift. We have prepared for the demand by stocking an assortment that includes everything from the Child's Fancy Box of Gift Paper and Envelopes to the elaborate Fancy Box with best Vellum Paper, Envelopes and Gilt Edged Correspondence Cards and Ostrich Quill Pen. Prices from..... **15c to $2.00**

Cutlery Always Makes A Welcome Gift

Let us suggest Stainless Steel Knives, Horn Handled Carving Sets, Bread Knives, Ivory Handled Carving Sets, etc.

See Our Silverware For Gift Suggestions

There's a splendid assortment of Spoons, Forks, Child's Sets, Dishes, Plates, Knives. Come and see them.

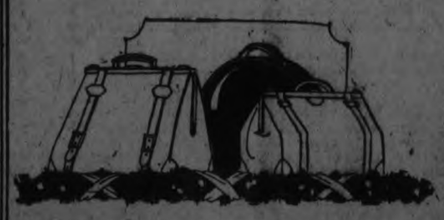

USEFUL LEATHER GOODS

for the traveller or for the stay-at-home—Bags, Hat Boxes, Purses, Shopping Bags, Suit Cases, Writing Cases, Card Cases. Whatever you want in leather that holds anything or carries anything, you'll find it in our **GIFT SHOP, THIRD FLOOR.**

Four Attractions for Wednesday Buyers

THE BEST GIFT FOR YOUR BOY

A REAL SWISS WATCH

It's a Watch suitable for man or boy. It's a specially thin model in 12 size, with jewelled movement. It has a gilt dial, close-fitting case, with Bezel front and beautifully marked back. Every one is a good timekeeper. There's a story behind our purchase of these Watches. They're good value at $5.00. Our Christmas price... **$2.95**

A Bargain in Towels

Some colored with contrasting stripes and checks, others with white ground and pattern in blue, pink, orchid or yellow. On Sale Wednesday at..... **49c**

Hemstitched Pillow Cases

Made of a good white cotton and trimmed with pretty Swiss embroidered patterns. Sizes 40 and 42. Regular 95c. Sale price Wednesday is..... **75c**

Men's Special Silk Socks

Some in the plain weave, others with fancy self-colored stripes. These are here in all sizes and in several colors. They are Socks that would cost you usually 75c the pair. Some are seconds, but most of them are factory overmakes. They were selling 12 at once on Saturday. On Sale again Wednesday at..... **29c**

Black Heavy Cashmere Hose

You won't believe the story unless you see the Stockings. They are here in sizes 9, 9½, 10 and 10½. All are good, well made Stockings with wide ribbed top. There's not a pair in the lot that wouldn't cost you $1.10 to $1.20 if you were paying their real price. They are on Sale for Wednesday whilst they last at..... **59c**

THE HALL STORE

S. E. DIXON, DEAN OF TEACHERS IN NORTHUMBERLAND, TAUGHT IN THE COUNTY FOR 53 YEARS

Started at $280 Per Year, Retired at $600 and Gets Pension of $365.

STARTED AGED 17

Retired in 1917 After Seeing Many Changes in Country.

(By a Staff Reporter.)

CAMPBELLFORD, Dec. 8. — To start teaching school at the age of 17 on a salary of $280 a year, to follow the profession with credit to himself for 53 years, all of that time in Northumberland County, to draw a salary of $600 for the last year of his service and to retire in his old age on a pension of $1.00 a day, is an epitome of the professional career of S. E. Dixon, who is rated among the educationists as one of the best Public school teachers of his day and generation. And yet there are those, who with the financial facts as above stated before them, wonder why more men do not make a life profession of teaching. Mr. Dixon might have followed and succeeded in some other profession in which the material rewards were greater, but he remained a teacher for pure love of the work, and is satisfied now with the part he has taken in the scheme of life. The value of his services in helping to build up the citizenry of Canada is something that it would be impossible to estimate.

His Start in Life.

Mr. Dixon was born in Leeds County 78 years ago and received his second education in the Colborne High School. At the age of 17 he secured a third-class certificate and started to teach in the school at Smithfield. His salary was $280 a year, but his board, washing included, cost him only $1.50 a week. He was never reduced to the necessity of boarding round the section as were so many of the pioneer teachers of Ontario. The young pedagogue, passing rich as he may have been regarded by those around him, was ambitious to climb higher, and he gave up teaching for a time to take another High school course, getting a second and later a first-class certificate. He received his professional training in the Toronto Normal School.

His Record of Service.

There are in Northumberland County today grey-haired men and women who have kindly recollections of Mr. Dixon as the teacher who taught them to read and who first guided their too often reluctant footsteps among the pitfalls of primary education. He was teacher at Smithfield for two years, was eight years at Castleton, eight at Dundonald, two at Sharon, the same length of time at Orland and 28 years at Salem, where he was engaged when he gave up active work, the salary which he was receiving at the time being $600. That was about eight years ago, before the Teachers' Federation had succeeded in boosting the salaries of its members and before the Department of Education paid rural School Boards a bonus for engaging high-priced teachers.

Trouble Over Politics.

It was in Salem that Mr. Dixon spent the greater part of his working life, and it was in that place, too, that he encountered the first and only serious difficulty in his professional career. That was back in the eighties when the C. P. R. was being built and party feeling over that problem and the National Policy ran high. The young teacher, ambitious to get himself out of an educational rut, saw an opportunity to give his senior pupils a lesson in current history, and he explained to them how the two political parties had differed over the question of the best policy to be adopted in building the long transcontinental line. Sir John A. Macdonald was in favor of keeping faith with British Columbia and completing the road inside of 10 years as that was one of the conditions insisted upon by the people of the Pacific when they entered Confederation. Alexander Mackenzie, while he was Premier and when in opposition, maintained that the proper policy was to build the road by degrees as the Northwest was settled. He would also make the lakes of that territory connecting links in the line, while the Conservative party would follow the land route throughout. Mr. Dixon explained these matters to his pupils and inclined to the opinion that the Conservative policy was the logical and economical one.

Another precept with Mr. Dixon sought to instil into the minds of his pupils was that since the syndicate that built the road required a bonus, it was good business to make them a grant of otherwise valueless land in part payment.

The enterprising young teacher also explained to his class the difference of free trade and protection, and told that in order to avoid direct taxation it was necessary to have some form of customs tariff. It will be recalled in this connection that all this happened in the early age of high tariff in Canada, and that the country was divided into two hostile camps over the issue.

One of the big boys in the school went home and told his father, who was a trustee, the teacher was teaching politics, and immediately there was action. A meeting of the board was called and the teacher was placed on trial for his professional life. The result of the investigation was that there was a vacancy in the Salem school.

But it is hard to keep a good man down. Some time afterward Mr. Dixon was re-engaged as teacher in that school and was permitted to pursue his way in peace for the rest of his working days. The rising generation were reserved as subjects (or victims) for the political propagandist and the party press, to gather from those sources as best they could, their ideas as to the merits of leading public questions.

Mr. Dixon owed allegiance to no party when he took up the discussion of public affairs in his class work. He was simply doing his duty as he saw it in imparting important information to his pupils.

Mr. Dixon received his early education in the days when the birch rod was regarded as the teachers' best helper. He started to teach with the idea that in no other way could knowledge be imparted or discipline be maintained, but as he grew older that delusion departed. He believes that the boys and girls of 50 years ago were just as bright as are those of today, and that they were rather more inclined to form studious habits, being less distracted by the many forms of amusements that now tempt young people from the serious things of life.

His Home Broken Up.

After retiring from teaching he continued to reside at Salem, but his home was broken up by the death of his wife a few months ago. At present he is residing at Rednersville with his son, Rev. Soford F. Dixon, who is pastor of the United Church there, and who was formerly stationed at Lakefield. Another son is James C. Dixon, a merchant at Warkworth. James U. S. Dixon of the Bank of Montreal, Peterboro, is a grandson and Miss Lillian Dixon of the same city is a granddaughter.

In spite of his advanced years and the nerve-racking nature of his life-long vocation, Mr. Dixon is enjoying the best of health and his council is alprized by his colleagues at the annual gatherings of the Teachers' Association.

BABY'S OWN SOAP

Enjoyed by five generations of Canadians

tuents in particular.

The Junta Platform

Economy is the main plank in the Junta platform. There must, according to their creed be no more avoidable expenditure until some of the present debenture debt is cleared off.

The Junta would insist that a chartered accountant be engaged as auditors so that a correct idea may be had of the town's financial condition. A move in this direction was made at the initial meeting of the present Council last January when one of the members moved that an expert auditor be engaged. Several of his colleagues favored the idea but sufficient notice of the proposed change had not been given and the present auditors, whose work as such had been satisfactory, were re-appointed.

A General Turn-Over.

One of the leaders in the Junta movement has a drastic plan in the interests of economy a plan which given effect would result in an upheaval in every department of the town's administration. He would call for the resignation of every salaried official appointed to office and would then advertise for successors, all applicants being required to state salary. Applications for re-appointment of the present officials would be considered. In this way the sponsor of the plan believes that a large sum of money could be saved the taxpayers each year.

Mr. Horkins Holds Back.

T. J. Horkins has served 12 years on the Board of Education and two years in the Council. While he is associated with the new movement he declares that he would not accept any office in the gift of the town even if it came to him by acclamation. He is a man who never lacks for ideas and for these he is always ready and willing to fight.

J. A. Anderson's Record.

J. A. Anderson, after serving several years in the ranks as Councillor, was elected Reeve in 1923 in a three-cornered contest, his opponents being Chas. H. Davidson, then Reeve and J. Nelson Stone. Mr. Davidson came back one year later and defeated Mr. Anderson by a majority of over 59. Last year Mr. Davidson was returned by acclamation. He will be in the field again this year and if re-elected will be a candidate for the Wardenship. He holds the record for length of service at Cobourg.

When Mr. Anderson was at Cobourg an attempt was made to increase the equalized assessment of the town and villages by 25 per cent and that increase was at first actually agreed upon by the committee having the matter in charge. It is a matter of record Mr. Anderson was one of the members of that committee who worked half the night to effect a compromise and was finally successful in having the proposed increase passed at 16 per cent, a difficult achievement in a committee and Council in which the rural members are in the majority.

Secured An Offset.

As an offset to this increase Mr. Anderson worked for a reduction in the county rate which was finally set at eight, instead of nine mills. Under this schedule Campbellford that year saved $18 in county taxes notwithstanding the increase in the equalization.

Another Boost In Equalization

In 1924 on motion of Deputy-reeve Nelson of Percy Township, the urban equalized assessment was again increased by 10 per cent. Reeve Davidson and Deputy-reeve Dorie of Campbellford fought against this measure but the rural vote prevailed. Reeve Davidson did the only thing left for him to do, he gave notice of an appeal to the County Judge. This appeal was endorsed by the Town Council but through some oversight it was not filed within the time required by statute.

T. J. HORKINS OF CAMPBELLFORD MAY BE MAYORALTY CANDIDATE

J. A. Anderson Suggested for Reeveship in Pre-Election Rumors.

TALK OF ECONOMY

CAMPBELLFORD, Dec. 8.—Just before the civic election in every municipality there is likely to arise what in higher circles is described as a "Junta," a body of independent and public-spirited citizens whose aim is to bring about reforms or, at least, to get out of the rut into which every town council, sooner or later is so likely to fall. The Junta plans a departure from the established order, to prepare a slate of its own rather than accept the nominations of the regular convention.

Campbellford this year has a Junta, the members of which are prominent citizens and large taxpayers, who are already engaged in preparing a slate. The man favored for the office of Mayor is T. J. Horkins, while the candidate selected for the Reeveship is J. A. Anderson, who in the year 1923 held that position. It is only fair to both these gentlemen to state that at the outset that neither is seeking office and that their consent to stand has not yet been obtained but both are being urged to come back and to lend their services to the community.

Working In the Open.

The Junta is working in the open, not behind closed doors as is so often the case with so-called reformers. At the dinner that was given in the St. Lawrence Hotel Friday night to Sir Henry Drayton and other distinguished visitors who came here to attend the reception tendered M. S. Maybee, M.P.-elect and Mrs. Maybee, several members of the Junta were seated together at a table while at the next table were some of those belonging to the Town Council among them a prospective candidate for the Mayoralty. The town officials could not fail to hear the conversation that was carried on by the Junta and in which the former had a personal interest. J. A. Anderson was being urged to run for Mayor and all sort of support was promised him. If, however, Mr. Anderson ever does return to public life it will be as a candidate for the Reeveship, the office for which he was defeated by present Reeve, Chas. H. Davidson, two years ago. Mr. Anderson is interested in County Council work and during the year he represented this town at Cobourg he made a record as a member who always worked for economy, for the interests of the United Counties as a whole and for those of his consti-

A THREE DAYS' COUGH IS YOUR DANGER SIGNAL

Chronic coughs and persistent colds lead to serious trouble. You can stop them now with Creomulsion, and emulsified creosote that is pleasant to take. Creomulsion is a new medical discovery with two-fold action, it soothes and heals the inflamed membranes and kills the germ.

Of all known drugs, creosote is recognized by medical authorities as one of the greatest healing agencies for persistent coughs and colds and other fords of throat troubles. Creomulsion contains, in addition to creosote, other healing elements which soothe and heal the inflamed membranes and stop the irritation and inflammation, while the creosote goes on to the stomach, is absorbed into the blood, attacks the seat of the trouble and destroys the germs that lead to consumption.

Creomulsion is guaranteed satisfactory in the treatment of chronic coughs and colds, bronchical asthma, catarrhal bronchitis and other forms of throat and respiratory diseases, and is excellent for building up the system after colds or flu. Money refunded if any cough or cold is not relieved after taking according to direction. Ask your druggist Creomulsion Co., Limited, Toronto, Ont.

OBITUARY.

WILLIAM DOUGLAS

MADOC, Dec. 8.—In the death of William Douglas of Fort Stewart last week, the north country lost a loyal and ardent worker. For many years, Mr. Douglas had been Reeve of his own township, and had also acted as Warden of the County of Hastings. He had been a life-long Conservative and many besides those of his own party found him a true friend. Mr. Douglas had always a helping hand stretched out and he will be very much missed. His funeral took place on Wednesday morning at Fort Stewart under the auspices of the Masonic Order.

HAVELOCK NEWS

HAVELOCK, Dec. 8.—Mr. and Mrs. Walter Vare and daughter of London are the guests of Mr. and Mrs. Frank Watson.

Mr. C. E. McMullen of Belleville was in town on Saturday.

Mr. and Mrs. Rhynard Post of Smith Falls visited the former's parents, Mr. and Mrs. Frank Post, on Saturday.

Miss Gladys Brewster has resigned as assistant teacher of the Continuation School and leaves for Kars, near Ottawa, at the New Year, where she has accepted the position of Principal of the Continuation School.

Mr. F. C. McMaster of Belleville was in town on Friday.

Mrs. A. Brinkman spent a few days in Toronto last week.

IN SANTA-LAND

What's Christmas Without Cakes?

Yuletide isn't complete without one of Ferguson's Christmas Cakes. Large assortment of Christmas and Wedding Cakes to choose from. Full line of Groceries, Fruit and Candy always carried in stock.

S. Ferguson
COR. AYLMER & McDONNELL STS.
Phone 427

W. H. Roberts' Leather Goods Store

Trunks, Club Bags, Suit Cases, Music Cases, Stationery Cases, Under-Arm Purses, Bill Folds, Mitts, Gloves, Harness, Blankets, Auto Rugs, Bells and Stable Sundries always in stock.

W. H. Roberts
182 SIMCOE ST.
Opp. Montgomery House

WRIGHT'S BARBER SHOP
3 Barbers
No Waiting
162 CHARLOTTE STREET
Phone 169

Ladies' Hair Dressing Parlor

Hair Cutting, Shampooing and Marcelling, etc. For appointment, phone 2115.

Special Prices on
French Ivory Perfumes and Ebony Military Brushes
at
Bert McLeod's Drug Store
Next to Woolworth's
Phone 2670

A. C. Hawley
Stocks, Bonds and Mines
395½ George St.
Over Bond's Drug Store
Phone 186

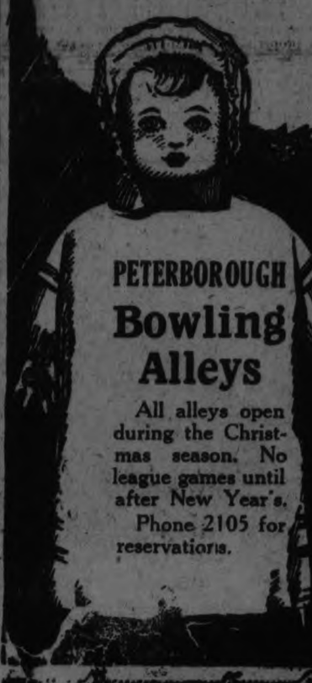

PETERBOROUGH Bowling Alleys
All alleys open during the Christmas season. No league games until after New Year's.
Phone 2105 for reservations.

The season's greetings and best wishes for a
MERRY CHRISTMAS
J. W. Watson
Phone 968 446 George St.

Christmas Flowers
The finishing touch to a joyful Christmas. Very large assortment of both Cut Flowers and choice Flowering Plants, tastefully arranged.
Peterborough Floral Co.
Members Florists' Telegraph Delivery
Flower Phone 1395

To All Patrons—
New and Prospective
Our Greetings
Ye Olde Firme
HEINTZMAN & CO.,
Limited
HEINTZMAN HALL
Phone 258

Jewelry
In Santa's Sack

Ladies' Wrist Watches,	$9.00 up
Men's Wrist Watches,	$8.50 up
Diamond Rings	$10.00 up
Men's Cuff Links	$1.00 up
Deltah Pearls	$5.00 up
Ladies' Bracelets	$1.00 up
Fountain Pens	$1.25 up
Cups and Saucers	$1.00 up
Candy Jars	$1.00 up

V. J. TULLY
JEWELER
170 Charlotte Street

SPORTING GOODS
Win Appreciation
Nearly everybody engages in some sort of athletic activity—and here's the Store that is well supplied to cater to every preference. So complete is our present stock, with prices so unusually low, that you're bound to find the things that will please everybody on your gift list.
White's Cycles & Sports Ltd.
212 CHARLOTTE ST.
Phone 897

Buy "Him" Cigars
Cigars chosen from our selected stock are certain to meet with his approval, for here are the kind he usually gets. Therefore, you can make no mistake in coming to this Store. Other smokers' needs, such as Cigarettes, Smoking Tobacco and Pipes, in an excellent assortment.
A. W. CLYSDALE 234 CHARLOTTE ST. Sign of 1st & last Chance

Electrical Gifts
For Christmas
Something to relieve the drudgery of Household work, such as a Vacuum Cleaner, Electric Heater, Toaster, Grill, Percolator, Fan, etc. will surely be greeted with wild acclaim on Christmas morning. Here's a store that's fully equipped in every respect.
MILLER, POWELL CO.
438 GEORGE STREET Phone 283

Furniture Gifts
For a Year of Joy
From the tot of tender age to the oldest grandparent, Comstock's Furniture means the ideal gift. Here's entertainment for the youngsters and satisfaction for adults. We have the kind of Furniture you want, from a single piece to a complete suite.
Aaron Comstock Estate
300 GEORGE ST. Phone 157

TREBILCOCKS' BOOKS BRING CHEER
Your Gift Problem can easily be settled by coming to this store. Here we have Books for the Little Tots; Books for the Growing Youngsters, and Books for the Grown-Ups. Yes, here are Books from the Fairy Story Age to the Scientific Age.
Trebilcock Bros.
417 George St.

Radio Fans
Here are the "A" and "B" Batteries that turn the trick.
WILLARD RADIO BATTERIES
are fresh when you get them, and an occasional recharge keeps them fresh and full powered all the time.
Aldous & Metcalfe
Distributors for Willard Batteries
197 HUNTER ST. WEST
Phone 266

Fuel Problem Solved
The satisfaction in the use of Domestic Coke has solved the fuel problem for the present, and in our opinion, for the future.
We carry in stock the best grades of
SOLWAY COKE
AND
MAJESTIC COKE
ROBERT HICKS CO.
Limited
266 CHARLOTTE STREET
Phone 48

MAKE THIS AN OPTICAL CHRISTMAS
What an interesting choice of gifts this Store offers! Here are Binoculars, Stereopticons, Lorgnettes, Magnifying Glasses and many others, all chosen for their high quality, but priced reasonably low. May we suggest a visit here early?
A. A. FOWLER
Phm B.
EYESIGHT SPECIALIST
373 George Street

MAKING PRESENTS WITH NEWSPAPERS

Interesting Procedure and Easy Task—Uses Old Papers.

It is quite easy to make useful bowls, trays, etc., from paper and these make fine Christmas presents for your friends. In the first place a few old newspapers should be secured. The glazed paper found in magazines is of no use for the present purpose. The paper should be torn up into small pieces about two inches square. The exact size and shape is not a matter of any importance but the scraps must be torn and cut off. If the edges are a little uneven so much the better. As the paper is torn place the pieces in a bowl of cold water so that they may be saturated. Some good paste will also be required. This can be made by mixing cold water with a cupful of flour until it becomes milky. Then add boiling water until the paste thickens. The adhesive is improved by the addition of about a teaspoonful of powdered alum.

If you wish to make a bowl, select one of the required size and shape. A pudding basin is very good as a beginning. Start to line the inside of the bowl with the scraps of paper. Do not overlap these more than is needful, but take care to cover the inside completely. The damp paper will keep in place well if it is pressed into position. When putting the paper in place do not trouble if it overlaps the top edge of the basin which is acting as the mold. It will be an easy matter to trim this round afterwards. When the first layer of paper is in position go over the whole surface with the paste. Then put on another lot of the scraps and these will adhere even more easily than the first owing to the sticky surface. Then add another layer and so on until you have seven or eight in place.

The paper bowl you are making must be dried and it is a good plan to put basin and all in a moderately hot oven. Watch closely to see that the surface does not scorch and when it seems fairly dry give it a good pull and out it will come from the mold. Give a little more drying so that the article is really hard. Now get some glass paper and rub down the bowl you have made until it is quite smooth. You will be surprised at what a fine surface you can secure in this way. Next trim the edges round with scissors and the actual making of the bowl is at an end. To make it look smart it is well to give the article a coat of enamel. Two coats will make it still better and, if desired, any patterns or designs may easily be painted on the surface. The bowl is then ready for use and it will be found light and strong, and will, of course, hold water.

In fact it is just like the papier mache ware that can be bought at a store. Trays and other articles can be made in just the same manner and there is no fear that the article used for a mold will be damaged in any way.

CHILDREN EXCITED ABOUT CHRISTMAS

Parents Might Initiate Them By Allowing Them To Help.

The little folk are all excited over Christmas, but, of course, they are on their good behavior, even though it is quite a strain on the youngsters.

The suggestion has been made that the children be given a job helping to decorate the house and make some of the Christmas decorations. A task such as this would help to keep them from being bored, and also from getting into mischief.

Around Christmas time, there are many things that little hands can do.

Even the littlest child can make paper chains of many bright colors.

For out-of-doors exercise, in which old and young will be keenly interested, there is the trip to the woods to gather evergreens. Pine branches, especially the white pine, are graceful for use anywhere in the house, as are also hemlock twigs with tiny cones hanging from them. Ground pine lends itself to garlands nicely. If an old dead evergreen can be found which is shedding its bark, an armful of this will be found very fragrant when burned in the fireplace.

If these evergreens are brought in many days before Christmas, care must be taken to keep them very wet, so that they will not drop their needles.

A garland of pine, decorated with red apples, will give a different effect and yet carry the Christmas colors.

Among other plants available for use are the lovely flaming poinsettias and the graceful branches of the bitter-sweet. This latter can be kept all winter. Ivy makes a different household decoration, growing up on light trellises of wood or iron.

English Home Music Squelched By Radio

LONDON, Dec. 17. — (United Press.) —There are indications in Great Britain that the radio is sounding the doom of the piano and the home musician.

According to a report on broadcasting dance music which has been made by Lawrence Wright, the well known song publisher, for presentation to the British Broadcasting Company at the forthcoming conference concerning performing royalties, London is the least musical area in Great Britain and Lancashire the most.

At the moment the British Broadcasting Company pays a royalty of four shillings per station on every dance tune that it broadcasts, so that a popular dance number like "Toy Drum Major" or "Sunny Havana" relayed to ten stations can earn as much as a pound per minute while being sent through the other.

RUNNING FOR REEVE.

Son of Ex-Alderman James Garside Candidate in N. Monaghan.

Mr. Garside, of North Monaghan, son of Ex-Alderman Jas. Garside, will run for reeve for that municipality.

BALE ACKNOWLEDGED.

Mrs. W. R. Morris Has Received Letter From Grenfell Hospital.

Mrs. W. R. Morris has received the following letter from the Grenfell Hospital at Harrington, in the Canadian Labrador, acknowledging the bale sent from the Peterboro branch of the Grenfell Society:

My Dear Mrs. Morris,

We have had keen delight in opening the bales from our Peterboro friends. All summer long, we have been hoping and hoping for boys' trousers, and at last we are rewarded for our long wait by so many pairs that every little lad on the coast can be the proud wearer of a new pair of trousers. Thanks much for all the other things also. We are firmly convinced that Peterboro has not been idle. All the donations are very gratefully received, and everything sent in exceptionally good condition.

Again we thank you very, very much.

Sincerely Yours,
Marian A. Murray.

YE MIRACLES OF YE SEASONS.

"Whosoever on ye nighte of ye Nativity of ye young Lord Jesus, in ye greate snows, shall fare forth bearing a succulent bone for ye loste and lamenting hounde, a wisp of hay for ye shivering horse, a cloak of warm raiment for ye stranded wayfarer, a bundle of fagots for ye twittering crone, a flagon of red wine for him whose marrow withers, a garland of bright berries for one who has worn chains, gay arias of lute and harp for all huddled birds who thought that song was dead, and divers lush sweetmeats for such babes' faces as peer from lonely windows. . . . .

"To him shall be proferred and returned gifts of such an astonishment as will rival the hues of the peacock and the harmonies of heaven, so that though he live to ye greate age when man goes stooping and querulous because of the nothing that is left in him, yet shall he walk upright and remembering as one whose heart shines like a greate star in his breaste."—From "Ye Miracles of Ye Seasons," or "Ye Artless Precipitation of Ye Greate Astonishments."

Organists Who Will Herald Christmas In City Churches

Old Carols and Newer Compositions Will Be Given By All Peterborough Choirs To-morrow and on Friday—A Review of Christmas Music and Programme of Every Church.

EARLY two thousand years ago in a small Asiatic city, a mighty celestial choir greeted the birth of the greatest king who ever swayed a sceptre: music, pulsing with joy and gratitude such as the world has never heard, dumbfounded the wondering shepherds as they watched their flocks in the discomfort of early morning chill. Astounded though they doubtless were by the announcement of the angel who told of the Saviour's birth, they must have been further mystified by the appearance of the glorified host, chanting with one accord the message which has thrilled all ages since the dawn of salvation—"Glory to God in the highest and on earth peace, good-will toward men". Could those rough uncultured tenderers of sheep grasp the wondrous import of those words or did instinct lead them to gaze in adoration at the Child which lay in such an humble cot? It is quite possible that no other agency than that of marvellous music had such a tendency to impress the people with the real significance of the virgin birth and the promise of a new dynasty. Music even in those ancient times was the great interpreter of emotion for was it not necessary that the boy David strum his great harp to curb the rioting passions of King Saul. Truly it was in accord with the occasion that a heavenly band of musicians should herald the monarch of a spiritual kingdom, a Monarch Who came to offer His life that others through Him might achieve salvation.

Down through the ages believers in Christ celebrate His coming with song and music, they give gifts to one another, making sacrifices in proof of great friendships and throughout the Christian world a spirit of especial good will is manifest. When the first Christmas-tide anthems were heard by a dozen heavy-lidded shepherds, all Christendom listens to and sings the glory of God in gratitude for his priceless gift to mankind. Again, people gathered on the hillsides listen to the thrilling chorus and advance with reverent feet to the side of a low manger which holds in its waxet embrace the baby wrapped in swaddling clothes.

Season of Music.

With no season or festival is music so closely connected as with Christmas. Although Easter may have a somewhat similar association in the minds of many persons, it must be admitted that others observe that period in an almost pagan fashion. In the newspapers there are more reports of fashion parades than of music. Of course there are many people who do realize the significance of the festival that brings to a close the solemn season of Lent, but in the minds of others it is associated more with the awakening of spring, the idea which the name suggests.

That is why music is not so universally recognized as part of the Easter festival as it is accepted as a feature of Christmas celebration.

There are many persons to whom the most beautiful part of Christmas is the annual singing of the ancient hymns which have customarily been used on that day. Everybody knows them—"Hark, the Herald Angels Sing", "Come All ye Faithful, Joyful and Triumphant," "Christians Awake, Salute the Happy Morn," and "As Shepherds watched their Flocks by Night." Wherever the English language is spoken those hymns and many others have been sung at every Christmas tide. They make an appeal to youthful imagination and they stir the hearts of the old whose Christmas season is one of reflection and memory. For the older folk Yuletide would not be Yuletid without the ancient hymns.

In modern times the carols have played a universal part in the Christmas festivities. They always bring to mind those picturesque fellows, the waits, who popped up once a year in all parts of England to sing "God rest you merry Gentlemen," "Good Christian Men Rejoice," "When Christ was born of Mary Free," and "The First Nowell" those quaint old poems many of unknown authorship. The phrases of these carols are as much household words as the familiar greeting "Merry Christmas." People instinctively hum them and everyone enjoys hearing them. Men may become dyspeptic and outgrow the enjoyment which Christmas dinner affords, others may not derive a whole-hearted joy from Christmas giving but there are few indeed who will not feel a responsive thrill at hearing the music of an old carol.

There will be few homes in Peterborough where the Christmas carol will fail to register its impress. If they are not sung at home, most of the churches in the city will resound with their melody. If people do not go to church they will surely have some of the carols on phonograph records, or they will listen to them as gathered out of the sky by the sensitive fingers of the radio. Those facts prove the conquest of the carol. During the Yuletide season it is universally heard, something which cannot be said of any other form of music at any other time of the year.

Peterborough Choirs.

Peterborough choirs are making elaborate preparations to celebrate the great event and together with the more modern compositions will present many of the old hymns and carols for the pleasure of their congregations. One of the oldest and most magnificent selections which will be sung in many of the churches is the Adeste Fideles, which was translated to the English in 1841, and is more commonly known now as "Come All ye Faithful."

While many of the organists and choir leaders have not been in the city for a lengthy period there are others who have been figures in the music sphere of Peterborough for a quarter of a century and are still rendering devoted service to the church. Many are high lights in the world of musical interpretation and all are interested in fostering the art by encouraging its study.

St. Andrew's.

John Crane, the organist of St. Andrew's United Church, has possibly served longer than any other in the city. His first position was that of organist and choirmaster in St. Paul's Church, from 1895 to 1914. In the same capacity he also played in Trinity Church and since 1919, he has fulfilled the duties of his present post. St. Andrew's Church is equipped with a fine three manual, with an optional fourth, Karn organ, having a large range of stops. It is electric throughout and is the largest instrument in the city. The choir is composed of thirty-three members, divided thus: 11 soprano, 7 alto, 7 tenor and 8 bass. The choir has a reputation for the general excellence of its work and has achieved notable results in its unaccompanied singing. Its repertoire is of a very high standard and there are among its membership a number of talented ladies and gentlemen who are heard frequently on the concert platform. Mrs. Dorothy Allan Park, the well-known vocalist, is soloist in this church.

The evening service at St. Andrew's next Sunday will take the form of a praise service of Christmas Music. The choir will sing several numbers, including Tours, 'Sing O Heavens;' "Hark! What means." Verdi; "Jesu Redemptor" by Yonn, with solo parts by Mr. D. Carlisle, Cornelius' "Christmas Song," with Mrs. Turner in obligato. Other numbers will be, "An Old Christmas Song," by Mrs. Park, who will also sing in duet with Mr. Nevin Stainer's "Lord Divine All Love Excelling." Mr. Humpage will sing "Comfort Ye!" from "Messiah" and Mr. R. A. Brown will sing Gounod's "Nazareth." Christmas hymns will be used and the service will be largely a musical one.

Sacred Heart.

The career of John Armstrong, organist in the Church of the Sacred Heart, is almost contemporaneous with that of Mr. Crane. He has lived all his life in Peterborough and received his early training from Professor Seward and Dr. Davies. Any success which has attended Mr. Armstrong's efforts he ascribes directly to the choir and he declares that any artist must have good material or the results will never be worth while. Since the Sacred Heart Church was built, seventeen years ago, the present organist and choir leader has served there. Prior to that time he played in several other Peterborough churches. A children's choir of 24 voices is the especial pride of Mr. Armstrong and it has won considerable commendation from various sources. The adult choir also consists of 42 voices apportioned as follows: 12 sopranos, 4 alto, 4 bass and 4 tenor.

For Christmas day a special service of music has been arranged, consisting of Roseweg's' Festival Mass in G., and the singing of Christmas carols by the children's Gregorian choir in front of the crib previous to the opening of the service.

George Street.

J. H. Renwick, organist and choir leader in George street United church has completed his 15th year and has in that time strengthened the choir considerably. Mr. Renwick has played in St. Philip's Church, Toronto, also in churches at St. Thomas and Port Hope.

He studied under Dr. Vogt, principal Toronto Conservatory of Music, and received vocal instruction from Edward Hayes, formerly of New York now of Paris. Mr. Renwick has several recitals throughout the year and has had a number of distinguished pupils, many of them taking the highest marks in Dominion examinations and winning medals of recognition. His pupils very rarely receive lower than an honour standing. The choir is composed of 20 soprano voices, 13 alto, 7 tenor and 9 bass. Daisy Murry is the soloist. The organ is a two manual Karn and was recently improved by the addition of some new stops. Two thousand is estimated as being the usual attendance for the Sunday services.

A special Christmas cantata will be presented on Sunday evening, entitled "The Coming of the King" by Dudly Buck, an American composer, who has followed the English school of composition.

St. Paul's.

Mr. B. Chenhall, A.R.C.O., of St. Paul's Presbyterian Church has prepared a special program of old English, French and Austrian carols.

"The Neighbours of Bethlehem" is taken from the French. "The Shepherds' Christmas Song" from the Austrian folk songs and the English production by Gustav Holst of "Christmas Day," a fantasy of old carols, giving a representation of the waits and their rendition of "Good Christian Men Rejoice with Heart and Soul and voice." "God Rest ye merry, Gentlemen." "Come ye children, Blithe and Merry." There will be three Cornish carols. A male quartette will offer "Hosannah to Great David's Son" by Jude; with this there will be a male voice "Hallelujah" chorus. There will also be a solo and choir presentation of Gounod's "Nazareth."

Mr. Chenhall has been in the city for four years. He was formerly organist and teacher of theory in Cornell University, of Ithaca, N.Y., but came to Canada during the early part of the war period. His early training was received in Newcastle Cathedral, England, under the tuition of Dr. Rea, and he completed the requirements of the Royal College of Organists.

The choir is composed of more than forty voices and Greta LeBarr is acting as soloist. Mr. Chenhall is considerably interested in music outside of church work, and is director of the Male Voice Choir which has scored several successes within recent years.

"THE BELLS OF BETHLEHEM"

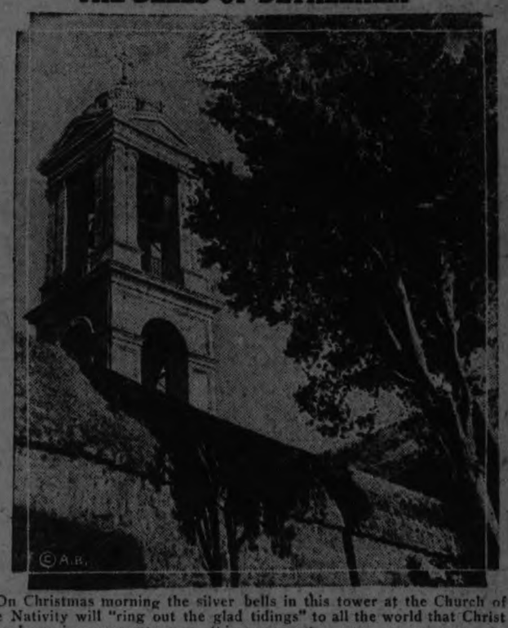

On Christmas morning the silver bells in this tower at the Church of the Nativity will "ring out the glad tidings" to all the world that Christ was born in a manger near this same spot.

St. John's.

In St. John's Church there will be no music of a Christmas character on Sunday but an extensive program will be presented between the periods of the Advent and Epiphany. Frederick G. Mann is organist and choir leader and has arranged for several anthems.

Some of the selections will be, "Glory to God in the Highest," Cook; "O, Zion that Bringest good tidings," and "It came upon the midnight Clear," both by Stainer. The choir boys will sing, "The Angels' Carol" and "A Christmas Chime," the two selections prepared by Dr. Bunnett. In addition to those already mentioned, the choir will sing Adlam's "Communion Service in F, together with a number of carols.

The choir numbers more than 40 members, fifteen of them being boys.

Mr. Mann received his training in Norwich Cathedral, Norwich, England, where he started as a chorister at the age of 9 years. Some of his instructors were Dr. E. Bunnett, Dr. P. J. Illsley, both deceased and Dr. H. Sanders, whose brother was in Peterborough some years ago. Dr. Saunders is at present located in Ottawa. For fifteen years Mr. Mann has acted in the dual capacity of organist and choirmaster and has been for the last two and a half years in this city. Previous to coming here he has played in St. John's Church, Ottawa, Grace Church, Ridgeway, Pennsylvania and St. James' Church, of Carlton place. He has been a member of the Canadian College of Organists since 1916. At present he is secretary for the McGill University faculty of music, representing this district. He is also conductor of the Peterborough Stringed Orchestra, which will come before the public early in February for the first time under that name.

All Saints'.

Mrs. W. A. Logan, organist of All Saints' has held that position for the past five years. Prior to that time she acted in the capacity of supply for St. Paul's Church. She received her training in music from Professor Deumonthel. In conjunction with the choir leader, George E. Chandler, she is planning to have music of a special character on Christmas day. There will be a carol service on Sunday.

On Christmas day the choir will sing Jackson's "Te Deum," "Arise, Shine," an anthem by Maker and the Adeste Fideles. In the morning Mrs. Logan will play "Hosanna" by Wach, a selection which includes the Hallelujah chorus, and "Christmas Hymn," with voluntary transcription by Ashmore. In the evening she will play "Celestial Voices" by Flagler, and the "Christmas March" by Merkel.

The choir numbers fifty voices and there is in addition a boys' choir, having thirteen members. Mr. Chandler has been choir leader for the past sixteen years and was previous to that time in St. John's church, under the direction of R. J. Devey. He received his training in England, under Dr. J. W. G. Hathaway. He has sung solos in most of the great oratorios, including the Messiah," "Elijah," "Daughter of James," "The Crucifixion" and "St. Paul."

St. James'.

Fred Chenhall, organist and choir leader, who has been at St. James' Church for the past 3 years, is preparing a cantata, "Light of the Ages," by Fred Peace, which embodies the story of Christmas. This will be supplemented by a string octette and carol singing by the choir.

Two of the selections will be "There were Shepherds," by Vincente and "The First Christmas Morn," by Dudley Buck. Soloists are Mrs. Ada Kitteney and Frank Pratt.

Last year Mr. Chenhall arranged a presentation of the Oratorio "The Building of the Ship" which met with large success. He received his training in music from his father, Martin B. Chenhall, A.R.C.O. The St. James' choir is composed of seven bass, eight tenor, five alto and seventeen soprano.

Knox.

Charles Peaker, of Knox United Church has arranged for music of a special Christmas nature, and has also prepared a score of English carols. Rev. M. C. Mackinnon, pastor, will relate a history of carol singing.

In the morning, two of the selections will be, the "Gloria" by Mozart and Praetorius' "The Cherry Tree Breaks into Bloom," which will be followed by Brahms' organ prelude.

Some of the carols will be, "The Coventry Carol." "The Cherry Tree," "Good King Wenceslas," "I Saw Three Ships," "Gloria Tibi Domine," "God Rest You Merry, Gentlemen" and "The Holly and the Ivy." One of the features will be a choral picture of the shepherds and the sheep. The four succeeding recitatives will concern the angelic vision and will be sung by Mrs. Ross Williamson. This will lead into the great Christmas chorus "Glory to God" which is an excerpt from the "Messiah." Maurice Park will sing the recit. "Comfort ye" and the aria "Every Valley."

Soloists in the Christmas music will be Mrs. Ross Williamson, Maurice Park, Misses E. and V. Buckham and H. Hughes. On the organ Mr. Peaker will play a number of choral preludes taken from Bach's "Organbuchlein."

Mr. Peaker is concluding his second year at Knox Church. He was born in Yorkshire, England, and passed the Canadian A.T.C.M. examination in 1919 with the highest mark in the Dominion. He is the possessor of a medal from Dr. Harry Perrin, head of McGill University for the composition of an anthem. In June, 1925 he graduated from Toronto University, with the degree Musical Bachelor.

Murray Street.

Although Francis Sutton, of Murray Street Baptist Church has been in the city but a short while he has won considerable regard from members of the choir and others in his profession. He received his education in music in England and in Canada at Regina College, and also Chicago and Toronto. He was eight years Director of Music at the Norwegain Lutheran College at Outlook, Saskatchewan and running concurrently he was for 7 years acting in the same capacity for the choral union of the Young People's League in Manitoba and Saskatchewan.

Two of the numbers on the programme of Christmas music are compositions of Mr. Sutton. Some of the selections will be Grubert's "Silent Night," "Hosanna by Simper," "There Were Shepherds" Gaul; "It Came Upon the Midnight Clear," by Willis, "While Shepherds Watch Their Flocks" Sutton. The first Nowell, a ladies' chorus, "Sleep, Holy Babe," Sutton a carol "We Three Kings of Orient Are" by Hopkins, and Mozart's "Glorious is Thy Name."

Miss T. Pearson will be the soloist.

St. Peter's.

Miss I. Hurley, organist of St. Peter's Cathedral, is also a well-known pianist to all Peterborough people. She has been organist for several years at St. Peter's, where her services are considered invaluable. Joseph Minicola is the leader of the choir which consists of forty voices. He and Miss Hurley have arranged for special Christmas music to be presented at High Mass on Christmas Eve.

Miss Hurley has taken music for several years, receiving her early training from her sister, Miss Kitty Hurley, who was at one time an organist at St. Peter's. Later she was a student under Mademoiselle Decrey, of Alsace Lorraine.

V. Boorman.

For the past five years V. Boorman has been organist and choir leader of Mark street Church. He received instrumental training from R. J. Devey and John Allan, pipe organ from the former and John Renwick, and vocal from John Ball, of New York.

There will be a special presentation of Christmas music by the Mark street choir on Sunday evening. Mrs. E. Ward will sing "The Light of the World" by Wetherley, and Mrs. Young, "Night of Nights," by Vandewater. Another feature will be "There's a Song in the Air," Wilson's composition sung by Mrs. Ward, with a violin obligato by V. Boorman and soprano solo by Mrs. H. Hunter. Ashford's "O Little Town of Bethlehem" will be sung with an alto solo by Mrs. F. Stenton, and a soprano solo by Mrs. W. Smith.

Park Street.

Mr. Robinson has been organist at Park Street Baptist Church for the past six years. The choir, which he directs consists of twenty-six members. There are eleven soprano voices, five alto, four tenor and four bass.

For the morning service there will be a special anthem, "The Heavens are Telling," by Caleb Simper, while in the evening there will be two selections, Ashford's "The Shepherd's Vision," and "He Shall Reign,' by Caleb Simper.

Immaculate Conception.

The Immaculate Conception Church choir, under the direction of Miss Hummel, has prepared seasonal compositions to be sung at High Mass on Christmas Eve. The choiris composed of fifteen voices and of them Miss Hummel said that what was lacking in numbers was made up in the quality of the individual voices. The main body of the church is, as yet, unfinished, and the services are held in the basement. Miss Hummel acquired her musical training in Peterborough.

The program for the midnight Mass will consist of a prelude—"Silent Night," Concones "Mass in F." The offertory will be "Alma Redemptoris" while the "Adeste Fideles" will be presented at communion service.

St Luke's

Previous to his appointment here, Mr. Thompson has played in various districts about Peterborough, notably Port Hope, Toronto, Norwood, Brighton, and Campbellford, coming to St. Luke's Anglican Church when Rev. Walter White was rector. In addition to being an organist Mr. Thompson is also an artist of considerable skill, and has in his possession several beautiful sketches of communities in which he has served as organist. St. Luke's choir is made up of twenty voices, and in addition there is a boy's choir of eleven voices.

On Christmas day there will be a communion service, with an anthem "Sing O Heavens," by Gaul, and an appropriate prelude and postlude.

Trinity.

Succeeding G. King as organist in Trinity United Church, Miss Mabel Clarry has been here but a very short time. She has, however, prepared a wonderfully comprehensive programme of Christmas music. Miss Clarry was at one time organist and choir leader in Charlotte Street Methodist Church in this city, but left for the West, the year in which Trinity Church was built.

She was organist and choir leader in Zion Methodist Church of Moosejaw, Saskatchewan and later went to Columbia University, New York, where she specialized in music for more than two years. Miss Clarry's home is in Millbrook.

Trinity has a full choir of 45 voices, comprising 7 tenor, 8 bass, 5 contralto and 25 soprano. Miss Clarry intends to open a studio with the purpose of giving instruction in vocal, ear training and sight singing.

Morning Service: Soloists, Mrs. Doig, Miss Blanchard, Miss Black. Organ, "March of The Magi," Dubois; processional, "O Come All Ye Faithful;" carol, "The First Nowell" (traditional melody). Anthem, "Christmas," Shelley (with obligato solo and duett); carol, "Sing Noel," Old French (one of the oldest existing carols taken from a XV. Century M.S.); offertory, "Pastoral Symphony (Messiah), Handel; soprano solo, "Star of Bethlehem," Adams. Anthem, "And the Glory of the Lord" (Messiah), Handel; organ, "Festival March," Calkin.

Evening Service: Organ, "Marche Solemnelle," Goumod; carols, "At Solemn Midnight Came a Call." Old French; "Silent Night." Anthem, "It Came upon The Midnight Clear," Sullivan (soprano obligato, Mrs. Doig. Hymn Anthem, "O Little Town of Bethlehem." Dressler (violin obligato, Miss Palmer); contralto solo, "The Gift," Behrend (Miss Alma Blanchard; Violin solo, "Meditation" from "Thais," Massenet (Miss Edwina Palmer. Anthem, "And The Glory of the Lord" (Messiah), Handel; organ "Triumphal March," Lemmens.

So, in the churches of Peterborough, many splendid voices will herald the birthday of the King, Who rules today as surely as He ruled that little group which crowded His humble manger cot and the angel host which astounded the hillside shepherds, will live again in the memory of all people.

SANTAL CAPSULES MIDY

Easy to Take—Quick to Relieve CATARRH of the BLADDER Sold Everywhere

Each Capsule bears name MIDY

Beware of counterfeits

Buttered Toast
Milk Toast
Water Toast
Fried Toast
Cinnamon Toast

Any of these make Breakfast a more interesting meal, —especially if made with—

STOCK'S BREAD

Telephone 630

PRINCE LOST LOVE OF FORMER YEARS

Canine Friend, "Molly," Turned Affections to Another.

LONDON, Dec. 19.—The Prince of Wales does not often lose friends, but as a result of his prolonged absence during his South African and south American trip, a canine friend has turned on him despite all the blandishments of His Royal Master.

This is his cream colored cairn terrier "Molly", a pet of two years, which the Prince left with Lady Burton, who breeds Cairn terriers, when he started on his long journey.

Lady Burton made a pet of Molly, and on the day of the Prince's return took the dog to York House. When the Prince went to greet Molly she would not even look at him. For several days he tried to regain her friendship but in vain. The dog became quite unhappy, would not eat, and had to be returned to Lady Burton's kennels.

664,000 GERMANS DOLED.

Bread Line Lengthens in Month.

BERLIN, Dec. 19. — (Canadian Press).—More than 650,000 unemployed persons in Germany are receiving public relief. An announcement issued Friday shows that those unemployed receiving public relief have increased from 473,000, on November 16, to 664,000 at the present time.

A month without a full moon will not occur for another two and a half million years.

HOUSING ILLS RIFE IN LONDON

30 Per Cent. of Families Live Three to Dwelling.

LONDON, Dec. 19 — "Room to live, room to work and room to play."

That is the demand of the new urban report of the British Liberal Land Committee entitled "Towns and the Land." It is rather a remarkable document, apart from its avowed purpose as political propaganda, for it sets forth conditions which undoubtedly must be remedied in some way.

Great Britain is badly housed. The people in many districts are crowded into quarters that are insufficient and insanitary and for which grossly unjust rentals are charged. Statistics show that only 38 per cent of the families living in London occupy structurally-separate houses. About 32 per cent are housed two families to a dwelling and 3 per cent containing three or more families each.

If you go among the dwellings of working people, you usually find two or three women trying to work in the same kitchen. Several groups of children, belonging to different mothers, are tumbling about the floors and playing in the tiny yards. The sleeping accommodations are made to do duty in all sorts of ingenious ways. Trundle beds are tucked away under bedsteads. Mattresses and bedding are rolled up in corners. Men who work nights crawl into beds that have just been vacated by those who are employed, or who seek employment by day.

Futile Treatment

More than 16 per cent of London's population lives in conditions condemned by health authorities as "overcrowding." Recently a report was issued by the Almoner of the City of London Hospital in which this pessimistic paragraph appears:

"On the question of housing, it is difficult to avoid despair. Patient after patient tells the same tale of ill-health due to being forced to live in overcrowded, insanitary houses, and often the out-patients treatment in such conditions seems thrown away."

The following comparison between two localities is significant: Shoreditch is a crowded district in which the conditions above described prevail. Bournville, famed throughout the world as one of Britain's experiments in ideal housing, a garden city, has an abundance of light, air and other influences contributing to health denied to Shoreditch. In Shoreditch the average death rate for each thousand over a period of five years was 18.3. In Bournville for the same period, 7.7. In Shoreditch, the infant mortality was 138 for each thousand average, for a period of five years; in Bournville, 51.

Land Values

It is acknowledged that one of the chief factors in obtaining proper housing for the people in these great commercial centers is the high cost of the land. Wherever commercial enterprise has brought large numbers of people together, the agricultural significance of land has been lost and new values as sites for houses, shops and factories have arisen. And along with site values, rentals, for dwellings have increased until indiivdual families no longer can afford to occupy houses by themselves. This process is constant everywhere.

The report cites an instance that is aptly illustrative.

"London's underground railway system recently was extended to Edgware from Golder's Green. This extension was financed under the Trade Facilities Act, the principal and interest of a loan of about $32,000,000 being guaranteed by the government for this and other developments of the underground system. Thel line was opened Aug. 15, 1924. On Sept. 17, 150 acres at Edgeware were sold for $316,000. Some of the land fetched $5,000 an acre. Before the line was constructed, the value of the land was purely agricultural, and even its prospective value was quite low."

Based upon such facts, the report summarizes three important conclusions. "Transport must be tackled, together with town-planning and housing. We must build out where the land is cheap; where people can have plenty of fresh air and elbow room, and where the subsequent inevitable inderement in land values will belong to the community.

"And a new source of revenue must be found for them in the taxation of site values. Those values have been created by the community. It is about time the community got a plum or two out of the pudding of its own making."

GRANT & THORPE'S

Electrical Appliances Make Discriminating Gifts

What a wonderful opportunity our Electrical Appliances present for appreciated and practical gifts.

They're the happy solution of what to give—most every taste and whim can be fully satisfied from our wide and varied selections.

Here Are a Few Suggestions

ELECTRIC WASHERS — VACUUM CLEANERS — FIXTURES — IRONS — TOASTERS — GRILLS — PERCOLATORS — WARMING PADS — CURLING TONG HEATERS — TABLE LAMPS — BOUDOIR LAMPS — HEATERS — CURLERS — MARCEL WAVERS — AND OTHER ARTICLES TOO NUMEROUS TO MENTION.

CALL AND SEE US AND

LET US SOLVE THE GIFT PROBLEM

OPEN EVENINGS TILL CHRISTMAS

GRANT & THORPE

418 George St. - - Phone 798

December Store Hours: 9 a.m. to 6 p.m., Saturdays 9 a.m. to 9.30 p.m. - *Phones 138-139*

The Bargain Annex Is Twenty Years Old Wednesday

For over 1,049 weekly selling events this greatest of all Eastern Ontario's Bargain Departments has faithfully served its many friends in Peterboro and the surrounding districts. Every event has been a splendid success, and now on the 20th Birthday very special value attractions are offered in the way of a tremendous collection of new goods, secured by several of our buyers, at prices you cannot help but appreciate. THE BARGAIN ANNEX, FOURTH FLOOR.

Ladies' White and Colored Xmas Gift Handkerchiefs - 3 for 49c

25c, 30c AND 35c VALUES
WITH A FANCY GIFT BOX FREE

A Handkerchief gift offering that is sure to mean the selling of hundreds and hundreds. Lovely qualities in the daintiest colorings, of Swiss voiles and mulls. A Gift Box FREE with every purchase of the 'Kerchiefs.

Cressman's—Gift Shop and Bargain Annex.

LADIES' SILKENLISLE HOSE

THE LOWEST PRICE OF THE YEAR ON WEDNESDAY

49c PAIR

A remarkably low price for the Bargain Annex Birthday, Wednesday. Every pair perfect. Colors are brown and white and black and white, in sizes 8½ to 10. The same smart appearance and weight as silk and wool.

Cressman's—Street Level and Bargain Annex.

Chenile Floor Rugs Reversible, $1.48

Heavy pile, in most attractive colorings and patterns. Size 24 x 48 inches. Birthday Bargain Annex Anniversary special.

Cressman's—Bargain Annex.

TWO EXCELLENT VALUES IN

Christmas Gift Stationery 19c and 29c

In attractive boxes, each containing twenty-four sheets of Linen-Finish Note Paper and twenty-four Envelopes to match. Both lines are decidedly better than regular values.

Cressman's—Fourth Floor

Boys' and Girls' Books 2 for 25c

A gift for the boy or girl that is bound to please, especially these Boy Scout Series, Alger and those by Carrol, etc.

Cressman's—Fourth Floor

Full Comforter Size Rolls Cotton Batting 69c

NINE O'CLOCK SALE—"KING'S PRIZE"

As there are only a limited quantity you will do well to secure yours when the doors open Wednesday morning. No phone orders. Limit of two rolls.

Cressman's—Fourth Floor

White Cotton Corset Covers at 15c Each

There are twenty-five dozen of these Corset Covers, trimmed with lace or embroidery. Values up to 75c.

Cressman's—Fourth Floor

LADIES' UNDERSKIRTS 49c

White cotton or white flannelette, nicely trimmed with embroidery.

Cressman's—Fourth Floor

LADIES' SCOTCH KNIT

Brushed Wool Gauntlet Gloves 49c

Colors are heathers and greys. Small, medium and large sizes. An exceptional value for the Bargain Annex Birthday Anniversary.

Cressman's—Fourth Floor

BUY RUBBERS In the Bargain Annex

ALL FIRST QUALITY AND EVERY PAIR FULLY GUARANTEED

LADIES', ALL STYLES AND SIZES 95c
BOYS', SIZES 1 TO 5, DOUBLE SOLES AND ROLLED EDGED HEELS 98c
MISSES' AND YOUTHS', DOUBLE TOES AND BACKS, SIZES 11 TO 2 ..... 84c
CHILDREN'S BEST QUALITY, ALL SIZES UP TO 10½ 79c

Cressman's—Fourth Floor

WEDNESDAY GIFT SHOP SELLING LEADERS

Ladies' Indian Moccasin Slippers

IN THE GIFT SHOP WEDNESDAY

$1.49

Beaded toes, wool lined and some are fur trimmed. Colors are grey, rose, brown and elk. One day only.

Cressman's—Gift Shop, Fourth Floor.

Mahogany Serving Trays

SELLING ONE DAY—WEDNESDAY ONLY

89c Each

These useful and practical articles make an ideal gift. Their is a choice of wooden and brass handles.

Cressman's—Gift Shop, Fourth Floor.

Buy Christmas Gift Stationery

REGULAR VALUES 79c AND 69c—WEDNESDAY

49c

Attractive "hinge" style boxes, each containing one and a half quires of Linen-Finish Note Paper and thirty-six Envelopes. One day—Wednesday only.

Gift Shop, Fourth Floor.

WHEN SHOPPING IN THE BARGAIN ANNEX AND GIFT SHOP BE SURE TO VISIT

TOYLAND

Here you will find Toys of every description, including a big assortment of wonderful Dolls and electric and mechanical Trains.

Cressman's—Fourth Floor

Ladies' and Misses' Silk and Wool Scarfs

ABOUT THIRTY DOZEN AT THE REMARKABLE PRICE OFFERING OF

79c

Lovely quality Scarfs, mostly two yards long and seventeen inches wide. Smart colorings with attractive borders, and each Scarf perfect in every way. Excellent gifts for ladies and older girls.

Cressman's—Fourth Floor

Bargain Annex Anniversary

Sale Specials You Will Appreciate

Ladies' All-Wool Pullovers and Sweaters 99c
Stamped and Plain Hemstitched Pillow Cases ..... 2 for 45c
Men's Fancy Arm Bands, in gift boxes, for 19c
Boys' and Girls' Books, by popular authors 29c
Ladies' White Flannelette Nightgowns at ..... 89c and 98c
White Bath Towels, good size, each, 25c
Otonabee Four-Ply Scotch Fingering, ¼ lb. 29c
White Terry Face Cloths, with colored borders ..... 4 for 25c
Ladies' Brushed Knit Wool Gloves, 39c
Ladies' Silk Hose, substandards .. 29c
Babies' Teddy Bear Blankets 95c
Children's Fleece-Lined Sleepers .. 99c

Cressman's—Fourth Floor.

Boys' All-wool Jerseys $1.29

ONE DAY—WEDNESDAY

All-Wool High Neck Jerseys, roll or button. There is a selection of light and dark colors and all sizes 26 to 32.

Cressman's—Bargain Annex.

For This Greatest of All Bargain Annex Anniversaries

We Are Offering Many Nine O'clock Selling Leaders That Are Sure to Bring You Out Early

9 A.M. TO 11.30 A.M.

TABLE OILCLOTH

An entire new shipment of first quality Table Oilcloth in white and colors, in two widths—

1¼ Yards Wide - - 49c
1½ Yards Wide - - 59c

Cressman's—Fourth Floor.

NINE O'CLOCK UNTIL SOLD

White and Grey Flannelette Blankets $1.75 Pair

1 1/4 DOUBLE-BED SIZE

Selling sharp at nine o'clock we know these Blankets will soon "sell out" at this price. A few pairs are slightly imperfect, but not torn.

No phone orders. Limit of 2 pairs to a customer.

Cressman's—Fourth Floor.

11.30 A.M. TO 1.30 P.M.—TWO-HOUR NOON SELLING

Ladies' Knit-Ribbed Drawers 39c

AFTER 1.30, 49c

Ankle length, in white only. Size 36 and 38. A clearaway mill lot of seconds and season's overmakes. No phone orders.

Cressman's—Fourth Floor.

9 A.M. TO 10.30 A.M.—NINETY MINUTES ONLY

AN ENTIRE NEW SHIPMENT OF NEARLY 500 PIECES AND EACH PIECE PERFECT QUALITY

"Hespeler Grey" Granite Ware - 59c

AFTER 10.30, 69c

An assortment that includes Potato Pots, Rice Boilers, Gem Roasters, Straight Sauce Pans, London Kettles, Water Pails, Dish Pans, Preserving Kettles.

Every piece guaranteed first quality Hespeler Grey.

Phone orders at 69c. Cressman's—Bargain Annex.

9 A.M. TO 10 A.M.—ONE HOUR ONLY

Ladies' Jersey-Knit Bloomers 29c

AFTER 10 A.M., 39c

Mill substandards in a good selection of colors. The sizes are 36 to 42. All are made with reinforced gussets.

Cressman's—Fourth Floor.

4.30 TO 6 O'CLOCK—THE LAST NINETY MINUTES

"Special" Toilet Paper

SELLING FOR NINETY MINUTES ONLY—USUAL SIZE ROLLS—GOOD QUALITY CREPE TISSUE

10 Rolls for 29c

No phone orders. No deliveries.

Cressman's—Bargain Annex.

9 A.M. TO 11.30 A.M.

TWENTY-FIVE DOZEN ONLY FOUR-STRING

Corn Brooms

AT AN EXCEPTIONALLY LOW PRICE OF

25c Each

No phone orders. No deliveries. Limit of two Brooms.

Cressman's—Bargain Annex.

The GRESSMAN Company Limited
"The Store of Many Gifts"

CALIFORNIA DAHLIAS
3 FOR 25c
(GIFT SHOP)

The GRESSMAN Company Limited
"The Store of Many Gifts"

Eiderdown Comforters

Just arrived from England. Handsome Eiderdown Comforters with down-proof covering in very attractive designs in rose or blue tones, with two frames of plain to match. Special at..... **$12.75**

Gift Ideas

Boys' Golf Hose

A superior grade of English Golf Hose for boys. Famous Wolsey Brand, in sand or grey heather, 3/1 rib, deep turn-down tops in two-color pattern. Sizes 7½ to 10, at . .

$1.00 $1.25 $1.35

Stationery Special

Cabinets of high-grade Stationery, suitable for gifts. Choice of Correspondence Cards or Note Paper with deckle edge. An assortment of attractive shades. Usual $1.00 value. Wednesday..... **69c**

Bedspreads Stamped

Many of our patrons will be glad to learn we have again in stock the basket of flowers design in these Bedspreads. Made of heavy unbleached sheeting. Size 80 x 90. Specialized at..... **$1.98**

Lustral Hose

"Wolsey" Brand Extra Heavy Lustral Silk Hose, 1/1 rib leg, wool cashmere top and foot, stop-run feature. Made from the best spun yarns on the finest guage machinery. Excellent shades of sand and grey. All sizes. Pair..... **$1.65**

Women's Kimonas

Made of warm velour with heavy nap surface in attractive conventional patterns. Cut in desirable style, with roll collar, two pockets and silk girdle. Assorted sizes..... **$5.75**

Under-Arm Bags

In black patent or fancy tooled leather in brown, sand, grey or black. Roomy compartments, change-proof nickled frame, strap across top, moire lined. Featured at..... **$1.98**

Indestructible Pearls

Twenty-four-inch string of Indestructible Pearls of transparent, rich, creamy lustre finish. Evenly graduated, sterling safety clasp and put up in velvet lined gift box. Extra value at..... **$1.98**

Greeting Cards

Hundreds of Christmas Greeting Cards in new styles, artistically engraved, new greetings. Priced at .....

5c to 25c

See our special box of ten assorted Cards for..... **49c**

Knife, Fork and Spoon Folders

A repeat shipment of these popular Folders for keeping Knives, Forks and Spoons. Individual pockets of white Saxony, with outer fold stamped in word and wreath design. While they last, each..... **39c**

In Brief

Silk Rayon Lace Handkerchiefs 15c
Silk Knit Scarfs 98c
Rolls of Tissue Paper, in green, red or white, per roll 5c
Juvenile Jewelry, featured at 79c
French Ivory Trays, size 6 x 9 ..... $1.39
Framed Pictures, copies of old masters, 59c

IN TOYLAND

A Sale of 1,000 Books at 2 for 25c

350 stirring tales for boys or girls, by Alger, Carroll, Fletcher and De Foe, including Scout Series. Stiff linene covers. Extra value at..... 2 for **25c**

At 25c

300 Books with average of two hundred pages of good fiction by well-known authors. Board backs and clear print..... **25c**

At 49c

350 Books with cloth boards. Gripping stories for boys or girls. A splendid line that usually sells at 60c, for, each..... **49c**

Sleighs and Sleds

Boys' Sleds with hardwood tops, steel runners, hand grips.

27-inch 50c
32-inch 95c
36-inch $1.49
42-inch $1.79

Baby Sleighs

With double back rail of hardwood in natural, steel runners..... **$1.75 and $2.45**

Bildmor Blox

Manufactured on the multiple basis. A generous quantity of pieces, accurately cut, and multiple in length, width and thickness..... **75c to $6.75**

Chemcraft

A knowledge of elementary chemical reactions may be obtained by the owner of one of these sets. They show you how to test water, soap, soil, make writing magic inks and other puzzling chemical experiments. Absolutely safe. Priced at, from..... **$1.25 to $6.75**

Dolls

A wonderful array of Dolls of every description. Many new character Dolls. All reasonably priced at, from **25c to $18.75**

Santa Claus will hold a reception in his Court on the Third Floor from 3 to 4 on Thursday and Friday afternoons.

Toque and Scarf Sets

Brushed Wool Knit Sets for girls. Consist of Toque with deep turn-back cuff and pom and Scarf with knotted fringe ends. Closely knit, soft and warm. Attractive heather shades. Set..... **79c**

Boys' Jerseys

Pullover Jerseys, snug and warm, for boys. English make, 1/1 rib. Choice of brown, sand, grey or navy. Close-fitting neck, button shoulder. Usual $1.59 grade. Wednesday—

Sizes 22, 24 and 26 ..... **$1.15**
Sizes 28, 30 and 32 ..... **$1.29**

Rubber Pants

Heavy quality of pure para-gum rubber, seams vulcanized, no stitching. Every pair guaranteed. Natural shade only. Medium and large sizes. Usual 50c grade, for..... 3 pairs **$1.00**

Cut Glass Sugars and Creams

Clear blanks, neatly cut in small daisy and spray design. Very attractive shape. Featured Wednesday at, per set... **98c**

Novelty Cup and Saucer

The largest, most attractive and most reasonably priced display of China Cups and Saucers we have ever shown. New novelty shapes and colorings. Per Cup and Saucer,

25c to $3.75

Babies' Mugs

China Mugs for baby. Suitably decorated and highly glazed. Wednesday special at..... **15c**

Cut Glass Tumblers

Choice of two neat patterns, clear optic blanks, cut in grape or small wreath design. Usual 15c line. Wednesday Sale price..... 6 for **50c**

Double Boilers

Pure aluminum, two-quart capacity, well rivetted handles, tight-fitting cover, ebonized knob. A useful gift specialized at..... **$1.69**

Brass Fern Pots

Bright or dull finish. Raised on three small embossed feet, with earthenware liner. Featured at..... **98c**

THE J. C. TURNBULL CO. LTD.

Mail Your Parcels From our Post Office (Second Floor)

As an extra service to our customers we have made special arrangements with the postal authorities in Ottawa to open a temporary booth for weighing and mailing parcels. This is situated on our Second Floor. Wrapping paper and cord are provided. Stamps may be purchased at office wicket.

The Shop of the Blind

On the west side of the Third Floor is a large booth devoted to the display and sale of Reedcraft, the product of blind Canadians. Ferneries, Trays, Hanging Baskets, Fern Stands and a host of Novelty Basketry in artistic shapes, revealing expert workmanship and excellent finish. They are moderately priced.

The Vetcraft Shop

Special space has been taken in Toyland for the exclusive display and sale of Vetcraft Toys. Every article is made by disabled Canadian soldiers, most of whom are inmates of Christie Street Hospital, Toronto. Sturdily made, attractive in appearance, practical and very reasonably priced.

The Court of Gifts

On our Second Floor is the Court of Gifts. Hundreds of gift articles have been collected from every department in the Store and assembled in this attractive booth to make selection easier. Bring your list to the Court of Gifts and let us help solve your gift problems.

For Your U.S.A. Friends

We have made special arrangements with a large maker of high-grade Stationery in U. S. A. to mail to any of your friends across the border one of our large Cabinets of Autocrat Stationery. Each Cabinet contains 60 sheets of Paper, 24 Gold-Edged Cards and 84 Envelopes. Correct for all occasions of correspondence. In white or fashionable buff tint.

With each Cabinet is enclosed a 1926 Calendar printed by the beautiful rotogravure process, with complete advice on the etiquette of correspondence.

This Cabinet sells in Canada at **$2.50.** By this special arrangement you may secure one at the U. S. price, **$2.00**, and have it mailed direct from the factory to your friend across the border.

The Basement-- A Gift Shop in Itself

Daily we are receiving compliments on the beautiful array of gift merchandise in our Basement. Novelty pieces of China, Dinnerware, Woodcraft, Lacquer-ware, Cut Glass and Pottery in artistic designs, collected from near and distant lands, displayed attractively, and in such a way as to make gift selection easier. See the wonderful values offered in the one-price squares.

Hemstitching

Bring your Hemstitching to our Dress Goods Section, 2nd Floor. All work done same day as received and guaranteed satisfactory.

SEEK TREASURE AT PORT TALBOT

Underground Passage Has Been Found Near Old Residence.

OTHER ROOMS SOUGHT

ST. THOMAS, Ont., 8.—(Canadian Press.)—Shades of the war of 1812, tales of buried treasure — gold and precious stones, or mayhap a huge store of century old wines—and other possibilties of romance or worldly gain, lie buried and are in process of excavation by workmen engaged on a development enterprise at Port Talbot, near this city, on the shore of Lake Erie.

Clearing out a cave-in property just east of the old Talbot residence excavators dug into the remains of what is generally believed to have been an underground passage. The story goes that this was used by Colonel Thomas Talbot, Canadian patriot, during the war of 1812, as a hiding place for the valuables and choice wines he was forced to leave behind at the call of battle. This theory is strengthened by the knowledge that an above-ground age-old storehouse stood on the exact spot where the cave-in occurred.

At the present time the excavation has been carried to a depth of 24 feet. Timbers uncovered are heavy oak logs, and planks arranged to establish a series of compartments each about four feet square and about two feet high. Nine of these compartments have been uncovered so far, all empty. Further exploration has been held up through lack of appliances for deeper digging and hoisting of the excavated materials. It is possible that the complete underground structure will not be unearthed till spring.

Many residents of the neighborhood are inclined to think there may be rooms of considerable size lower down. Others are confident that a secret passage leading from the spot to the banks of Lake Erie will be disclosed. Col. Talbot, they say, was an eccentric Irishman, quite capable of such things.

Judge MacBeth of London, until recently the owner of the property where the accidental discovery was made, can offer no explanation for the find. Herbert F. Williams, who represents the Detroit syndicate, referred to heretofore, suggested that a shelving of the lake bank may reveal the entrance to the underground passage, if one exists. Meanwhile hidden treasure tales are constantly told throughout the district ,and all parties interested are hoping for an early continuation of excavation operations.

DANISH KRONE IS COMING BACK

Economic Life is Adjusting Itself to Par of Exchange.

PRICE INDEX DOWN

MONTREAL, Que., Dec. 8.—(By Canadian Press)—The economic life of Denmark is slowly but surely adjusting to the normal condition with the Danish Krone at par. During the month of October the increase in the value of the Danish Krone was continued, although, owing to a short relapse in the rate of exchange during the early part of the month, the average quotations in October were 24.51 compared to 24.45 during September.

Official figures of Denmark exports and imports during September show an export surplus of $500,000. For the whole period of January 1 to September 30, the import surplus was $20,500,000 compared to $37,500,000 for the same period in 1924. On the other hand Danish export figures were maintaind almost on the same level as last year due to increases in quantities. Exports of agricultural products in October were somewhat less than September. The price obtained in the foreign markets for Danish agricultural products during October were rather uneven. Prices for butter and eggs were considerably higher han in September whereas prices of bacon and cattle declined.

The Danish wholesale price index fell during October from 180 to 179 whereas during the two preceding months of August and September the declines of the price index was from 212 to 186.

TOOLE RE-ELECTED BY INTERNATIONAL

League President Scored a Sweeping Victory—168 Game Scheduled Adopted.

NEW YORK, Dec. 8. (Canadian Press).—John Conway Toole, former attorney of the National League, scored a sweeping victory at the annual meeting of the International League owners yesterday afternoon at the Commodore Hotel. Instead of being ousted as executive of the International League, Mr. Toole was re-elected for five years more, and his salary was raised from $10,000 to $12,000 per year. In addition, the club owners also adopted a 168-game schedule for next season.

The first game will be played on April 14, while the season will come to a close on September 19.

As usual, many double-headers will be scheduled for Saturdays and Sundays.

REV. J. TODD AT A SUPPER CLUB

"Don't Be Afraid to Let People Call You a Fool," He Says.

AT Y.M.C.A.

"Don't be afraid to let people call you a fool," was the crowning message of Reverend J. Todd, speaking to over forty young men at the Friday Supper Club at the Y.M.C.A.

In beginning, Mr. Todd said it was wise "for a shoemaker to stick to his lathe," therefore he was going to deliver the boys a little sermon. He chose as his text, "We are fools for Christ's sake," and he explained this as meaning "We are fools for our principles, for purity, for decency's sake."

A man considers it a compliment to have it said about him, "He is no fool." But this is food for serious thought. This statement about a man, the speaker thought, should act as a danger signal to that man; since in all likelihood it means that he is in an area of complacency and mediocrity.

"Jesus was the deepest dyed-in-the-wool idealist, and he likely gained the reputation of a crank and a fool when he lived," said Mr. Todd. Friends offer graciously the advice, "Don't be a fool," as we are about to enter some great project that differs from their views and precedent. We are often tempted to take short cuts to an end, said the speaker. Christ was tempted in this manner. Certainly the little fellows in their little grooves yelled "Fool" at Abraham, Caesar, Christopher Columbus and "Abe" Lincoln, who journeyed beyond the circle of the accustomed.

"Each have a contribution to make to help make this life a little finer," said the speaker. The world has gone forward by men who have lived branded as a fool. The easiest game to play is the safety first game, and the hardest is not the safety first game. It is hard for a man with dear ones depending upon him to follow the hard game, the game that makes people scream, "Fool," but in most cases it is the game that leads to greatness.

Herb. Lush contributed to the programme two splendid solos.

Next Friday Mr. C. Cook, president of the Kiwanis Club, will be the speaker.

BIBLES CARRIED ALL OVER LAND

More Than 400,000 Were Distributed in Canada by Bible Society.

ANNUAL MEETING

TORONTO, Ont., Dec. 8.—(Canadian Press.)— Stories of heroism paralleling the best missionary traditions were revealed in the reports of colportage in distant and lonely outposts of the Dominion, which were made at the annual executive meeting of the Canadian Bible Society here recently. Far up the shores of the St. Lawrence too the Labrador Bible were carried; in the lumbering districts of Ontario and on the great plains of the west among peoples of alien speech.

During the past year more than 400,000 copies of the Scriptures in many languages were circulated in Canada by the Society, which has for its purpose the wider circulation of the Scriptures to every man in his own language, without note or comment. In the same period more than 9,000,000 Scriptures were circulated in China by combined Bible Society effort, almost one half by the British and Foreign Bible Society.

Reports were also made ot the meeting on plans for the increased usefulness of the society in the leadership of the young life of Canada.

The meeting was attended by representative Christian leaders from the Atlantitc to the Pacific. There were present Revs. Principal Smith, Vancouver; Arch Ward, Saskatoon; W. J. Southam, Winnipeg; Prof. Anderson, London, Ont.; Principal O'Meara, Toronto; A. E. Runnells, Montreal; Dr. H. E. Thomas, Sackville; and H. D. Raymond, Charlottetown ;and Messrs. T. C. Margrett, London; Thos. Mortimer, Toronto; Dr. F. H. Gisborne, Ottawa, and the Geieral Secretary, Rev. Dr. W. B. Cooper.

ROYAL ARTHUR LODGE BANQUET

Grand Master of Grand Lodge of Canada, A. F. and A. M. Present.

OFFICERS INSTALLED.

Royal Arthur Lodge A.F. and A.M. held their Installation Banquet and reception to the Grand Master of the Grand Lodge of Canada in the Province of Ontario, Most Worshipful Brother John A. Rowland last night in the Masonic Hall. W. Bro. C. B. Adair was the Installing Master for the occasion. The following officers were elected to carry on the work of the lodge for the ensuing year.

Wor. Master, W. Bro. Alfred A. Smith; I.P.M., W. Bro. John H. Miller; Senior Warden, Bro. V. R. Henry; Junior Warden, Bro. E. J. H. Vanston; Chaplain, R. W. Bro. R. C. Blagrave; Treasurer, R. W. Bro. John Crane; Secretary, W. Bro. G. W. Haley; D. of C., V. W. Bro. J. G. M. Wilson; Senior Deacon, Bro. Carl S. Browne; Junior Deacon, Bro. C. J. Graham; Organist, Bro. Martin B. Chenhall; Inner Guard, Bro. D. G. Melton; Senior Steward, Bro. J. J. Craig; Junior Steward, Bro. W. L. Ferguson; Tyler, Bro. James Abraham.

At the conclusion of the installation proceedings the brethren adjourned to the refreshment room. They were entertained by the following brethren: R. W. Bro. John Crane, Bros. M. B. Chenhall, C. S. Browne, D. G. Melton, J. D. Carlisle, R. A. Brown, H. W. Morphet, M. H. Park, S. J. Graham, A. Barton and H. Gillespie. An interesting event took place when R. W. Bro. J. Crane at the request of the Master of the Lodge presented to M. W. Bro. John A. Rowland the Grand Master with a handsome gold headed umbrella as a souvenir of his visit to Peterborough. M. W. Bro. John A. Rowland replied in suitable terms expressing his thanks for the kind interest and sentiment that had inspired the beautiful gift. The Most Worshipful the Grand Master in the main address of the evening told of the factors in Masonry that really draw men to the Craft. His address was a masterpiece and was an inspiration to all those present. After the usual toasts the happy gathering dispersed with the singing of Auld Lang Syne.

IT PAYS TO ADVERTISE.

GOVERNOR TRYING TO END SUSPENSION

Pinchot Conferring To-day With Business Men of Coal Fields.

HARRISBURG, Pa., Dec. 8. — (Canadian Press.) — Governor Pinchot to-day resumed his efforts to end the suspension of operations in the Pennsylvania athracite field, now in its fifteenth week.

To-day's move took the form of a conference with the business men of the hard coal region.

BERENGER NAMED AMBASSADOR TO U.S.

French Senator Chosen By Cabinet as New Envoy.

PARIS, Dec. 8. — (Canadian Press).—The appointment of Senator Victor Henry Berenger as French Ambassador to the United States was approved to-day by the Council of Ministers.

A pinch of salt will add flavor to coffee.

FARMER'S SUN HAS DEFICIT BUT WILL CARRY ON

Shareholders' Meeting Yesterday Was Featured By Uproar and Personalities.

WILL ASK SUPPORT.

Appeal Will Be Made To U. F.O. Annual Meeting For Increased Support.

TORONTO, December 8. Canadian Press. — The shareholders of the Farmers' Publishing Company, receiving a financial statement which showed that the "Farmers' Sun" had a deficit of $5000, for last year, and that the capital was almost eaten up, their annual meeting last night decided that the paper should not be abandoned and resolved to appeal at the annual meeting of the United Farmers' Co-operative Company, and at the U.F.O. convention on the following days, for increased support for the Sun.

The meeting was also featured by uproar and bitter statements of a personal nature, and by the intimation of W. L. Smith, editor of the paper, that he was giving up office.

The discussion opened with heat, changing to verbal battles between the shareholders, and bitter talk of dissension in the farmers' ranks.

Then after almost three hours the gathering cooled down, several of the most violent critics departed, and the remaining shareholders rushed through the business.

SPECIAL SPEAKERS AT MURRAY STREET

McMaster University Men Coming on Sunday—Afternoon Meeting.

The services of three prominent members of the famous McMaster University Evangelistic Band, in the persons of Messrs. Todd, Crofoot and Cameron, have been secured by Murray Street Baptist Church for next Sunday, for morning, afternoon and evening services.

In order that more may hear these visitors without interfering with the other city church services, the Baraca Class of Murray Street Church, the organization behind next Sunday's programme, has arranged for a men's mass meeting to be held at 4.15 o'clock in the afternoon in the auditorium of the church, to which the men of the city are invited. There will be a fifteen-minute song service from 4 until 4.15 o'clock.

Two of the visitors, Messrs. Don Cameron and Hector Todd, spent considerable time together in an evangelistic campaign in the Province of Quebec last summer. They have done a good deal of singing together, and it is expected that their singing of evangelistic songs will be a feature of Sunday's meetings.

Mr. Crofoot, the third member of the Band, is specially qualified to speak to men. He is also a singer, and he and Dr. S. J. Graham, of the Murray Street choir, will make the other pair for a quartette.

It is expected that this quartette will sing at the men's mass meeting, and also at the regular evening service.

A male voice chorus has been practising under the direction of Mr. Francis Sutton, A.C.T.M. They will lead the singing of Gospel songs and provide a number at the men's mass meeting and at the evening service.

It is expected that the three services will be of special interest to young people.

At the morning service Mr. Hector Todd will speak on "The Christian's Task."

In the afternoon, at the special men's mass meeting, the subject will be "Looking Back Toward the Cross," and Mr. Crofoot will be the speaker.

At the regular evening service Mr. Don. Cameron will speak on "What must I do to be a Christian?"

There will be special singing at all the services.

McDERMID & JURY,
THE McDERMID DRUG CO.
E. L. PAYNE.

FIREMEN ELECT LOCAL OFFICERS

A. McDonald is President and W. Jones Vice-President.

ANNUAL MEETING.

Peterborough Branch No. 11, of the Provincial Federation of Ontario Fire Fighters held its annual meeting and election of officers last night. The results were as follows:

Hon. President, Chief G. Gimblett; President, A. McDonald; Vice-President, Captain W. Jones; Secretary, A. Mason (re-elected); Treasurer, Lieut. R. Wilson (re-elected). The Executive Committee is composed of all the officers, G. Smith and F. Degan. Entertainment Committee is composed of the following men, who were all re-elected: A. McBride, J. Weir, V. Carr, H. Cooney, R. Wilson, A. Rose, A. Mason, J. McFarlane. Guard, G. Crouter; Auditors, Captain W. Jones and O. Wilson. Good and Welfare Committee, Assistant Chief J. Ward and Captain W. Jones.

A PRESENTATION ONWARD TEACHER

Members of Bible Class Gave Mrs. Stubbs an Electric Set.

The Onward Bible Class of the George Street United Church held its annual business meeting in the church parlor on Friday evening, Dec. 4. The meeting, in charge of the present, Mrs. McHowel, was opened with a hymn, after which very encouraging reports were received from the officers of the past year. The members were then favored with a vocal solo by Mrs. Curvin, after which the election of officers took place and resulted as follows:

Teacher—Mrs. J. Stubbs.

President—Mrs. McHowel.

Vice-President—Miss C. Roseborough.

Secretary—Miss L. Allen.

Asst. Secretary — Miss M. Roseborough.

Treasurer of Building Fund — Mrs. F. Sanderson.

Treasurer of King's Bank—Miss A. Allen.

Treasurer of Special Collections—Mrs. Curvin.

Visiting Committee — Mrs. McWilliams, Mrs. McCullough, Mrs. Gunsolas and Miss Cooper.

After the officers were duly installed and short addresses given, the class presented Mrs. Stubbs with a three-piece electric set, Miss A. Allen and Mrs. McBain were called upon to make the presentation, while Mr. Kelly read the following address:

Dear Mrs. Stubbs.—We, the members of your Bible Class, have gathered together this evening, not only to discuss and plan our proposals for the coming year, but also to express to you in a few words our sincere appreciation of all you have done for us in the past.

We know that the work you have been doing was not done for the praise you might receive, nor was it because you had to do it. It is simply because your heart is so in the Master's work and your great love for Him has so strengthened you, that you would be at a great loss were it not for giving freely unto others what you yourself have received. You know, Mrs. Stubbs, one cannot go about doing good and living a Godly life without benefitting those with whom you come in contact.

So with us your kindly spirit, your faithfulness to your class and your wonderful Scriptural teachings send us out better women, more able to face our daily tasks and help us to live nearer to God.

May you be long spared to continue this work and may the Master send His richest blessing upon you. We are looking forward to the New Year with you in your usual place after enjoying all the happiness of the Christmas season. In conclusion, we would ask you to accept this small gift in the way it is given, and to remember your sincere friends,

The Onwards.

Mrs. Stubbs, although completely taken by surprise, made a very suitable reply, thanking the members for their kindness and encouragement during the past year, and also expressing her appreciation for assistance given the class in the various social functions during the year.

The meeting was brought to a close by the singing of the Doxology.

MONTREAL COMBINE TO DEVELOP POWER

Have Rights on St. Lawrence in Quebec and Will Sell To Hydro.

TORONTO, Dec. 8 (Canadian Press).—A despatch from Montreal, published to-day says:

"Ontario's fears of power shortage may be dissipated by the realization of the hopes of a Montreal electric combine headed by Sir Herbert Holt; for the Montreal interests have acquired the right to develop 1,000,000 horse-power of electricity on the St. Lawrence River near the Ontario boundary and are willing to sell 300,000 or upwards to the Hydro with the expressed approval of Premier Taschereau."

Financial News and Views

Latest Comment on — Grain and — Industrial Markets.

Closing Quotations — on Principal — Active Stocks.

MINING STOCKS

Gold.

	Asked.	Bid.
Apex	3	2¾
Argonaut	17½	17
Atlas	1⅞	1½
Baldwin	2¼	2
Buckingham	3	2¾
Con. West Dome	18¼	18
Clifton	3	2⅞
Bidgood		9
Dome	1735	1730
Gold Reef	1¼	¾
Goldale	35	34
Hollinger Cons.	1725	1715
Hunton	7	6¾
Keora	14	13¾
Kirkland Lake	80	79
Lake Shore	980	970
McIntyre	2250	2230
Moneta	17¾	17
Newray	41	40
Porcupine Crown		6
Preston	8¼	8
Tough Oakes	53½	53
Teck Hughes	246	244
Vipond	150	140
Wasapika	1½	1
W. Hargraves	790	780

Silver

Beaver	52	51
Castle Tretheway	157	156
Conjagas	435	405
Crown Reserve	24	23½
Keeley	168	165
Lorrain Cons.	8	7¾
La Rose	41	40
McKinley	21½	21
Mining Corp.	334	331
Nipissing	610	606
Temiskaming	14	13
Lorrain Trout		80

CHICAGO WHEAT.

	High.	Low.	Close.
Dec.	180½	175	176
May	176¾	170¼	171
July	153½	149¾	150

CHICAGO CORN.

Dec.	78⅞	77	78¼
May	84⅞	83¼	84

CHICAGO RYE.

Dec.	109½	105	105
May	117¾	111	113
July	117½	111¼	111¾

NEW YORK STOCKS

	Open.	Low.	Close.
Atchison Rly.	128	.....	.....
Amer. Asphalt	63¾	63	63⅞
Amer. Smelters	124¼	.....	.....
Baldwin Loco.	129	128¾	129
Cast Iron Pipe	205	202	202
Amer. Can	253	248½	252
Crysler	225	221	220½
Dodge	44½	43	44
Dupont	240¾	239	240¼
Gen. Motors	121	120	120⅝
Hudson	111¾	108½	110¾
Coca-Cola	152½	.....	.....
Int. Nickel	46	45¾	45¾
Pan-Amer. B	79	79	79
Alcohol	75¾	73	75¾
U. S. Rubber	89	88¾	89
Stewart Warner	87½	86¼	87½
White Motors	87	85¾	86¾
Bosch	34¼	31¾	34¼
U. S. Steel	137¼	136¼	136½
Rock Island	48	48	48

Wheat Price Sagged But Loss Was Made Up

CHICAGO, Ills., Dec. 8 (Canadian Press)—The unexected weakness of quotations at Liverpool, together with new Argentine crop estimates widely at variance from some that were yesterday put forward led to an early down turn today in wheat prices here. Today's estimates figured the Argentine exportable surplus at 135,000,000 to 140,000,000 bushels. On the other hand, the announcement of additional vessel charters to move wheat from Chicago to Buffalo tended to bring about price rallies. The opening, 1 1-4 to 2 1-8c lower, new style, December 178 1-2 to 179 1-4, and May 173 5-8 to 174 1-2, was followed by upturns that on some transactions lifted the market to the same as yesterday's finish.

Corn was easy, sympathizing with wheat. Besides, reports were current that a majority of elevators here were making contract corn due December delivery. After opening 3-8 to 1c off, May 83 3-8 to 83 1-2, the corn market recovered most of the decline.

Oats were relatively firm. Starting at 1-4 to 1-4 a 3-8c lower, May 45 1-2 a 5-8 to 45 5-8, the market scored slight general gains. Scattered buying gave something of an upturn to the provision market.

Rising Stock Prices Reflect Coolidge Message

NEW YORK, Dec. 8. (Canadian Press).—Rising stock prices to-day reflected Wall Street's response to President Coolidge's message to Congress in which he predicted continued prosperity. Higher call money rates brought an interval of depression, but selling was well absorbed and prices quickly resumed their upward movement. Motor shares, after an early burst of strength, encountered an attack from bear traders while profit-taking interrupted the advance in rails.

Crown Reserve and Vipond Led Trading In Mines

TORONTO, Dec. 8. (Canadian Press)—Crown Reserve and Vipond were again heavily dealt in on the Standard Mining Exchange to-day. A substantial increase in the volume of trading, which brought a large number of issues into active dealings, made the morning's turnover more than four hundred thousand shares.

Keeley, one of the leaders, was sold up nine points at 163. Vipond advanced seven to 159, and Crown Reserve sold up to 25, but closed unchanged at 23. Tough Oakes gained a point and a half and Kirkland Lake two. Con. West Dome three-eights and Argonaut a point.

Advance More Moderate But Market Still Firm

TORONTO, Dec. 8. (Canadian Press).—The general advance was moderated on the Toronto Stock Exchange this morning, but the market continued to show uniform firmness. Brazilian shared the leadership with mines and oils and closed the morning three-eighths higher at 79 3-4. British Columbia Fishing advanced a point to 61, and Twin City seven-eights at 74 5-8. Keeley's advance of ten points at 165 was a feature of the active mines section, and Vipond was sold up eight at 159.

Imperial Oil, British American Oil and International Petroleum were all active and strong.

St. Maurice Shareholders Ratify Merger With Belgo

MONTREAL, Dec. 8. (Canadian Press).—By practically a unanimous vote, the shareholders of the St. Maurice Paper Company, Limited, at a special meeting held here this morning, ratified resolutions providing for the company's entry into a merger with Belgo - Canadian Paper.

LARGE ATTENDANCE HOME AND SCHOOL

Queen Alexandra Association Had Record Number People Present.

The regular monthly meeting of the Queen Alexandra Home and School Association was held in the school on Monday evening, with a record attendance, there being over sixty people present. The president, Mrs. H. G. Walker, was in the chair. Routine business was attended to and a paper collection announced for the 14th instant. It was decided also to have an entertainment on the 15th of January. As there were nine parents present from two classrooms, Senior 3rd and Senior 4th, the banner this month was awarded to Miss Eagleson's and Mr. Park's rooms.

Mrs. A. J. Langford gave a very fine talk, entitled "A Christmas Message to the Mothers," concluding with Henry Van Dyke's poem, "Christmas Tears." All listened with great interest and profit.

A vocal solo, "The Gift," was sung with much feeling by Mrs. Ford Turner, and the meeting concluded with the service of light refreshments by Mrs. Robert Reed, assisted by several of the members.

On view last night were thee silver trophies that were an eloquent testimony to the prowess in sports of the boys of the Queen Alexandra school. They were the Cadet Trophy, given by Mr. R. Denne, the Football Trophy, presented by Mr. Alex Kay, and the Relay Cup, given by the Peterborough Industrial Exhibition Board, all three having been won by boys of this school during the past season.

BIG GAMBLING DEN RAIDED BY POLICE

New York Officials Arrested 49 Men and Seized Apparatus.

NEW YORK, Dec. 8.— (United Press.)—In one of the biggest gambling raids of recent months, special service detectives and uniformed policemen last night dropped and drilled their way through three doors, one of steel, and arrested 49 men, confiscating roulette tables, racing charts, 100 sets of dice and several bushels of poker chips. The arrests were the first following Mayor Hyland's recent order not to "let down the bars" toward the end of his administration.

The 49 men were released on bail, to be arraigned to-day.

MAYOR RE-ELECTED.

Dr. J. A. McInnes is Returned To Office in Timmins.

NORTH BAY, December 8. Canadian Press. — Dr. J. A. McInnes was yesterday re-elected mayo. of Timmins by 300 majority.

ONE CASE IS BEING TRIED TO-DAY BY JUDGE HUYCKE, COUNTY COURT

Other Care on Docket Postponed Because Defendant Not Present.

EVIDENCE HEARD.

Plaintitff in Mitchell Vs. Bardeau Case Told of Auto Smash.

Of the two cases scheduled to be heard by His Honour Judge Huycke in County Court this afternoon that of Nichols vs. Newnham was deferred as the defendant was unable to be present. R. R. Hall, K.C., appeared for the Plaintiff and F. D. Kerr, K.C., for the defendant. As both cases were for non-jury trial both the Grand jury and the Petit jury were dismissed.

In the case of Mitchell vs. Bardeau, G. N. Gordon, K.C., was retained by the plaintiff and Keith Lennox of Toronto for defendant. John Mitchell, the plaintiff was called and stated that on July 11, near the hour of midnight he had been driving his car from Peterborough to Cavan and when at a point between four and five miles from the city he saw approaching, a car which was on his side of the road, that is, the right side.

The witness stated that he pulled out on the grass with his right wheels, but the on-coming car did not swerve to avoid him and struck his car at the left hand front corner. As a result of the crash, a piece of glass from the windshield cut his (Mitchell's) hand, severing some tendons and incapacitating him for work for several weeks. Mr. Mitchell, while in the box, flexed his fingers showing that the index finger was practically uncontrolled.

Dr. O'Brien gave medical testimony as to nature of the wound, and Provincial Constable Norman Maker testified as to the position of the two cars when he found them on his arrival at the scene after 1 a.m., an hour later than the accident had occurred.

His Honor Judge Huycke, in his address to the Grand Jury, welcomed the members, and intimated that their duties would be light. He spoke regretfully of the fact that the Crown Attorney, G. W. Hatton, K.C., was unable to be present because of illness. His Honor the Judge said that the public did not fully appreciate the services of public men, and said that Mr. Hatton always dealt with legal matters in a considerate manner. He believed always in giving first offenders a second chance. The Judge declared that it was to the credit of the City that Peterborough did not have many criminal cases, and reported that in the jail today were seven people under sentence or on remand.

Continuing, the Judge stated that the Grand Jury was an ancient institution dating back more than a thousand years and said that the members of such an institution were entitled to a certain respect. There were no duties in connection with the present court excepting that they keep in touch with the municipal buildings, to investigate for the purpose of seeing that all officials were doing their duty. They should see that the work was being done efficiently but not extravagantly

Following this discourse on general duties His Honor spoke of the splendid example to nations which was set by the successful completion of the Locarno pact. He also spoke of the loss which the British Empire had recently sustained in the death of the Queen Mother Alexandra, and in that connection read the welcome which Alfred Lord Tennyson had composed in her honor at the time she came to England. The Grand Jury was then dismissed, and after a brief address to the Petit Jury, that body was likewise dismissed.

The following are the members of the Grand Jury: W. A. Richardson (foreman), W. J. Booth, J. W. Byers, G. L. Humphries, Ernest Milburn, Clayton Nurse, F. C. McBride, F. J. Overend, Gordon Pane, G. H. Thompson, W. R. Widdess, William Davidson and K. Poole.

UNITED CHURCH COMMITTEES SIT

Are Discussing Matters of Organization of Church Bodies.

TORONTO, Dec. 8.—(Canadian Press.)—Permanent organization of finance and related branches of work in the United Church of Canada, is being considered for two days by a so-called "commission on other departments," which convened here to-day, under the chairmanship of Rev. Dr. W. B. Young.

With benevolent funds, publishing interests, and higher education assigned to three other commissions, the body now deliberating will roam all the other areas of ecclesiastical organizations of the United Church. All parts of the Dominion and Newfoundland are represented.

IRISH AGREEMENT STRONGLY OPPOSED

Fifty Republican Deputies Met To-day and Passed Resolution.

DUBLIN, Dec 8 (Canadian Press) —Fifty Republican deputies, including Eamon de Valera, met here today and unanimously adopted a resolution opposing the Irish Boundary agreement

CAN KEEP HIS HAT ON.

Hon. Cecil Forester, who has inherited the unique right of keeping his hat on in the presence of the English King. This privilege comes down to him from the time of Henry VIII. The amusing part of the story is that young Forester cares not a whit for this hat-right, and says that the only time he ever was in the presence of the King was in a ballroom. And then he wasn't wearing a hat!

CHANG HAS FLED FROM HIS CAPITAL

General Kuo's Forces Are Nearing the City of Mukden.

TOKIO, Dec. 8. — (Canadian Press.)—Latest despatches received by the Foreign Office declare that the army of General Kuo Sun-Lien, a former henchman of Marshal Chang Tso-Lin, Manchurian War Lord, is expected to enter Mukden, the capital of Manchuria, to-morrow. General Kuo's troops at present are reported to be at Sinminfu, Che-kiang province, west of Mukden, facing a small army which is expected to surrender or retreat toward Kirin, whither Marshal Chang was reported journeying this morning.

CZAR'S HANGMEN WERE ARRESTED

Charged With Having Strangled at Least 500 Revolutionists.

FIFTEEN IN TOILS.

MOSCOW, Dec. 8 (Canadian Press) — A reminder of how the hunter has become hunted in Russia was provided yesterday by the arrest of fifteen former executioners under the Czarist regime with having strangled to death at last 500 revolutionists. The evidence against them as set forth in the local press says that they received $10 to $30 for each execution and that one of them, a priest named Rosanoff who officiated at the hangings, received $1.50 for each prayer on the gallows. The place of execution is said to have been in the cellar of a private house. There was a large table and on it a chair. Attached to the ceiling was a stout rope from which the victims were suspended when the chair was thrust from under them. Their bodies were then taken secretly to a cemetery nearby.

LANSDOWNE LODGE OFFICERS ELECTED

Bro. S. Ward is New President of Sons of England.

The annual meeting and election of officers of the Sons of England, Lansdowne Lodge, took place in the S.O.E. Hall last evening. The meeting opened with the president, George Collis, in the chair, and a large attendance of the members. The election of officers resulted as follows:

Worthy past president, Bro. G. Collis; Worthy president, Bro. S. Ward; Worthy vice president, Bro. F. Parsons; Worthy Chaplain, Bro. W. Gray; Worthy financial secretary, Bro. W. G. Shiner; Worthy assistant secretary, Bro. P. G. Webb; Worthy treasurer, Bro. C. Wood; 1st committeeman, Bro. H. Sowden; 2nd committeeman, Bro. R. Wright, 3rd comitteeman, Bro. J. Barnes; 4th committeeman, Bro. P. Levesconte; 5th committeeman, Bro. A. Harris; 6th committeeman, Bro. J. Wyatt; Inside Guard, Bro. J. Townsend; Outside guard, Bro. G. Farrance; Hall Trust, Bros. H. Beal, G. Benton and C. Wood; Lodge Trustees, Bros. D. Curtis and R. Starr; Auditors, Bros. J. E. Gregson, S. A. Oke and E. Kitney; Physician, Dr. T. W. H. Young.

During the evening, a candidate was initiated into the society and four other propositions for membership received.

Letters commending their stand in the recent appeal made from judgment in the Townsend case in Oshawa, in which a sentence of four years in the penitentiary was passed upon a Barnardo youth convicted of forgery of cheques of small amount, were ordered to be sent to Attorney-General W. F. Nickle and to the Sons of England Lodge at Oshawa, who brought the matter to the attention of the proper authorities.

Congratulatory reference was made to the election to the federal Parliament of Brother E. A. Peck.

Appreciation was also voiced of the services for some years past of Bro. F. Rathbone, in his capacity as secretary of the Hall Trust.

Her Heart Palpitated She Had Fainting Spells

Mrs. J. Wilson, Port George, N.S., writes:—"I suffered from palpitation of the heart and fainting spells, and, at times, I could not be left alone I was so nervous.

My trouble was caused from overwork and worry, having been left alone with a large family.

I had tried everything, without any relief, but I know, to-day, that I would have been a nervous wreck but for your wonderful

These Pills are for sale at all druggists and dealers; put up only by The T. Milburn Co., Limited, Toronto, Ont.

These are Gifts He's sure to like

This is the Store of Christmas Gifts for Men, because it's a store filled with the kind of things he would buy for himself—the kind of things he would appreciate.

HATS
CAPS
SHIRTS
GLOVES
SOCKS
BRACES
GARTERS
MUFFLERS
HANDKERCHIEFS
SWEATERS
UNDERWEAR

ALL NEATLY BOXED

BOYS' BLOUSES
BOYS'JERSEYS
These make Splendid Gifts for Boys and are so Inexpensive.

OVERCOATS

All that can possibly be put in a Coat in the way of Style, Material and Workmanship is put in our Coats, and at Very Reasonable Prices. Our Special Values are priced at

$19.50, $24.75, $29.75

Maher & Wesley

188½ Charlotte St. Phone 577w

THE GIFT SUPREME FOR CHRISTMAS. A YEARS SUBSCRIPTION TO

THE EXAMINER

Your relation or friend out of the city would greatly appreciate this gift

WOMEN'S PAGE

All There MINTO TEA

FARMER'S WIFE DEFENDS WASTE OF APPLE CROP

Cost Just as Much to Pack and Ship, But Price is Down.

CAN'T GET AWAY

People Were Invited to Pick What They Wanted, But Refused.

TORONTO, Ont., Dec. 8.—(By Canadian Press).—Criticism of the farmer who lets his apples waste has been much to the fore this year. One farmer's wife comes to his defense:

"An orchard is counted for so many barrels at so much in a farmer's budget. This year the price is very low, owing to the large yield, and it is costing just as much to pick and ship the apples as when the price is three times as much. As for giving them away, I know one lady who tried it. She sent word to her city friends to come and get all they wanted, but they made excuses—the cellar was too hot for apples, or they did not have barrels. Had she hired a man at from two to three dollars a day, and bought barrels at one dollar each—that is the price here—and paid express to the city, the friends would have said 'it was nice of her to send them,' but afterward, 'apples are so plentiful, why couldn't she'

"An instance is quoted of a farmer with 100 barrels ready to ship and the wind stripping his trees, but who would not give them away. Why should he? I have gone into stores and seen hundreds of dresses there, but if I wanted one I had to buy it. The farmer likely had pigs. We feed what lots of people would call waste and throw away.

"This summer an organization sent out to our lake 25 boys for two weeks, and asked us farmers to feed them. We made pies, cakes and everything but bread for the two weeks. What would happen if one of our men took 25 of our boys to the city and asked just plain citizens to feed them for two weeks? I am sure the boys would like it just as much as the city ones did".

Two Women Walked 1,000 Miles To Win $100

VANCOUVER, B.C., Dec. 8.—(Canadian Press).—Mrs. Annie Rorvik and Mrs. Sam Johnson, of Prince Rupert, B.C., travelling more than a thousand miles on foot in Canada averaged 10 miles a day and covered the distance in two months. They won $100 from Mrs. Rorvik's brother, who said the thing could not be done.

Their packs weighed from 30 to 45 pounds, consisting chiefly of food and sleeping bags. Sometimes they cooked their own meals and on other occasions they enjoyed the fare of cook cars of railway and road gangs and in the homes of hospitable people along the way. Their beds at night were often in haymows, sometimes in hotels and frequently on the side of the tracks under the shelters made by piling up railway ties.

"Along the Skeena River we saw a number of bears. Once as we were preparing to 'beat it' in a hurry, we discovered that it was the bear that was frightened," they told an interviewer. "Another time we were asleep beside the C.P.R. tracks when a track watchman came along. The glare of his searchlight startled us ,but he silently passed on. Tunnels were our worst fear. We thought we might get trapped, but that never happened. One day we went through a dozen, one of them of which was 1700 feet long."

MILLBROOK PERSONALS

MILLBROOK, Dec. 8.—Mrs. Leonard Henderson, (nee Geraldine Morton), received for the first time since her marriage on Thursday and Friday of this week, the unfavorable state of roads and weather not preventing many from Millbrook and vicinity from motoring out to her home, "Hillhurst Farm", Fallis Line, and extending warmest good wishes, on the afternoon and evening of both days.

Th bride, who wore a becoming dress of rose silk crepe, was assisted in receiving her guests by her mother-in-law, Mrs. A. J. Henderson, while the tea room was in charge of Mrs. A. J. Fallis.

Another bride who was receiving this week was Mrs. William Gray, (formerly Mrs. Louisa Reynolds), who held her post-nuptial reception on Wednesday and Thursday, afternoon and evening, a large number of callers finding their way to her cosy home, King street, west. Rose-shaded lights, and bright fires were a welcome change to the cold and dampness out of doors, the bride's neice, Miss Viola McBride, opening the door for the incoming guests.

Mrs. T. H. Bradley, poured tea, and the dining-table looked very attractive, centred with feathery green fern, and with red candles burning brightly.

Mr. Arthur Bristow has moved in to the house on Tupper street formerly occupied by Mrs. Gray.

Mr. J. L. Byam last week purchased three new foxes and now has five pairs, with enlarged pen space for their accomodation. The official inspector has not made his visit as yet this fall.

Mrs. C. M. Westmacott and Miss Rose Macnamara left on Saturday, the former to make an extended visit with her sister, Mrs. Robin Fowler, at Victoria, B.C., and with other friends en route at Toronto, Winnipeg, Penticton, and other points. Miss Macnamara will spend the winter in Toronto. Mrs. Westmacott expects to reopen her home here next May.

If you owe a debt, pay it; if you bear a grudge, forget it.

ECLIPSE FASHIONS

Exclusive Patterns by Hazel Burgess

1008

The Semi-sports Frock of Tweed and Wool Crêpe

Very often a soft woolen frock is a necessity for comfort. The model pictured here is especially interesting to the miss and small woman of individual smartness, who demands unusual treatment in even the simplest of frocks. A soft tweedy material in gray and rose fashions this straight one-piece frock, with rose wool crêpe forming the vestee, cuffs and set-on section at the lower edge of the skirt. An inverted plait extends from the hip to the hem at the left side, and has four large buttons for trimming. The long sleeves are joined to a short kimono shoulder and gathered into deep cuffs at the wrists. The collar may be worn buttoned up to the neck, while a narrow belt ties in loops at the center back. The diagram pictures the partly finished frock, and No. 1108 is in sizes 34, 36, 38, 40, 42 and 44 inches bust. Size 38 requires 4¾ yards 36 or 40 inch, or 3¼ yards 54-inch material. When making the vestee, cuffs and lower section of contrasting material, ⅞ yard additional is required. Price 20 cents.

Our Fashion Book, illustrating the newest and most practical styles, will be of interest to every home dressmaker. Price of the book 10 cents the copy.

Pattern Purchase Coupon

Address Fashion Department, Evening Examiner

No. ..... Street .....

Name .....

Pattern Number ..... Size ....

Town .....

Province .....

Amount Enclosed .....

Price 20 cents each—coin preferred

SOCIETY

Items for the Society Column must be received before 1 o'clock daily. Telephone numbers 1600 and 1601.

Mrs. Robert Yeaman, Weller St., has returned from a fortnights visit with friends in Galt.

* * *

Mr. Murray Perrin, of the staff of the Canadian General Electric Company, has returned from a business trip to the Canadian West.

* * * *

Miss Jessie Hodgson is down from Toronto, at her home on Rubidge Street.

* * *

The friends of Mrs. C. Brisbois will be pleased to learn that she has sufficiently recovered from her recent accident to be removed to her home at 309 Burnham Street.

ALERT BOYS' CLUB ELECTED OFFICERS

Jack Baird Was Chosen President For Coming Year.

The Alerts Boys' Club of George street Sunday school met at the home of their teacher, Mr. Trevor Miller, last week.

After the business was completed, all joined heartily in the social activities.

The following officers were elected:

Hon. President—Geo. Robertson.
President—Jack Baird.
Vice President—George Allison.
Secretary-Treasurer—Don Robertson.
Social Committee— Bob Allin, convenor; Wes. Kelly, Jack Roberts, Stan Payne, W. Dunlop.
Athletic Committee—Alex Baird, convener; Ab Delahaye, Cliff Ash, Mel. McCall, George Huchison.
King's Bank Treasurer—Len Lush

This class extends a hearty invitation to the young men of the city to attend their Sunday meetings at 3 p.m.

COURT LANGTON.

Officers Elected For 1926 in Local Canadian Order of Foresters.

The officers elected by Court Langton, Canadian Order of Foresters, for 1926, are as follows:

Chief Ranger—Samuel Kemp.
Vice Chief Ranger—Joseph Gray.
Financial Secretary—D. Kernegh-an.
Treasurer—J. J. Hartley.
Chaplain—G. Richardson.
Senior Woodward—D. Jordan.
Junior Woodward—M. A. Jamieson.
Senior Beadle—D. Johnston.
Junior Beadle—R. Bannon.
Court Physician—Dr. Hewitt.

The above officers were all elected by acclamation.

Mrs. Dudley Coats, popular member of London society, has opened a bag and perfume shop.

CANDIDATE

Mrs. Rose Hardy was the recent federal candidate in New Westminister for B.C. and polled a heavy vote. She is a prominent labor leader.

NEW VELOUR HAT AND FUR COAT

Something quite new in the treatment of velour is seen on the smart hat at the right. This model is of sapphire blue, the crown being cut out in innumerable little decorative suots through which glistens satin of the same shade. At the left is a fur coat in a novel combination of raccoon and opossum. This model is smartly serviceable for the many sports occasions at which fur coats are worn. Loose and wrappy lines distinguish this model, which is topped with an enormous and comfortable collar.

ADVICE TO GIRLS

By Annie Laurie

DEAR ANNIE LAURIE:

As you have helped others, I am going to ask you to give me a little advice.

Some time ago I met the only girl I will ever love. I went out with her only a few times and we had a few words, nothing serious, but like all other quarrels we parted bad friends. Now since then I have been thinking of her constantly but I have never asked her to go out with me, as I am afraid she may refuse. She doesn't go with a steady, so do you think I have a chance yet? I don't see her very often but she always speaks quite friendly to me. She seemed to like me while we were together.

She is a wonderful girl, not a bit bold or loud in anyway; that is why I took such a notion to her when we first met, she seemed so different.

How can I regain her friendship again? Do you think if I asked her to go out again would she refuse. Please advise me as I just think the world of her and I want her back again.—Accept my thanks. "BUDDY."

BUDDY: I haven't the slightest doubt in the world that the young lady, if she were to sit down and write me a letter, would say substantially the same thing as you have said, and would wonder just how she could make up with you. I would be willing to bet a good deal on the chance that she has cried herself to sleep several times since you had your quarrel. If she doesn't go with a steady, and she speaks friendly to you, as you say, and she's the only girl you will ever love, why be so foolish as to keep the thing up? The type of girl who is not bold or loud will hesitate a long time before taking the first step. She still retains a bit of the old-fashioned way of thinking that a man should be the pursuer. And don't you think that is the best way, too, and the nicest way? Ring her up immediately and thank your stars that you are lucky enough to have the chance before something separates you and the only girl forever. Accept my best wishes for your reconciliation.

A gloomy face helps neither the wearer of it nor his neighbor.

A Fashion Model's Diary

By Grace Thorncliffe

SHE TELLS OF THE VOGUE FOR PYJAMAS

Gaby informed us Friday that she had gotten Saturday off, and was planning a week-end trip.

"Where are you going?" I asked.

"I'm going to visit a young cousin," she informed me, and added that the girl was at a girls' college, some hours away from New York.

We were all interested to get Gaby's impression of college life, and begged her to observe all that went on, and tell us about it when she returned.

She came back Monday and gave glowing accounts of her impressions. She was most enthusiastic in her praise of the clothes she saw. She assured us that the girls were quite as smartly dressed, in their way, as we were.

"What is their way?" Pam queried.

"Oh, smart sports frocks, and good-looking skirts and sweaters and blouses," Gaby informed us.

"Good, wholesome-looking clothes," Pam commented.

"And as for the pajamas, I'm sure they wear the gayest collection there I've ever seen," Gaby added.

"Pajamas do seem to go well with bobbed heads, and you say there were many bobbed coiffures," I commented.

Gaby didn't bother to answer, as she was busy sketching a pair of pajamas.

"This is one type I saw a lot of," she informed us, holding up the sketch.

We saw that the overblouse part was made with an open V-neck, the kind that is always so becoming.

Gaby explained that the material was crepe de Chine, in gay candy stripes. She added:

"You see they are not altogether unfeminine, for these are less tailored in appearance than the regular type of men's pajamas."

Gaily Striped Crepe de Chine Fashions These Youthful and Smart Pyjamas

23 OF THEM MARRIED.

TORONTO, Ont., Dec. 8.—(By Canadian Press).—In the past year 23 girls, in whom the Canadian women's Hostel was interested, were married. The Superintendent says, "Newcomers to Canada are wholesome, healthy and willing to work, but inexperienced."

For Tender Faces

The creamy lather of the Cuticura Shaving Stick, with its delicate medication and soothing properties, enables men with tender, easily irritated skins to shave in comfort, even twice a day, and leaves the skin smooth and fresh.

Sample Each Free by Mail. Address Canadian Depot: "Potterton, Ltd., Montreal." Price, Soap 25c. Ointment 25 and 50c. Talcum 25c. Cuticura Shaving Stick 25c.

REV. J. W. GORDON IS BOYS' WORK HEAD

Officers Were Elected By Board at Recent Meeting.

At the last meeting of the Boys' Work Board the following officers were elected for the year:

Chairman—Rev. J. W. Gordon.
Vice Chairman—Mr. Giles.
Secretary—Mr. J. Ward.
Treasurer—Mr. P. Johnston.

The Board is planning an active year and will try to serve the Tuxis Boys, Trail Rangers, and other clubs as well as possible.

Last year the board had charge of the election to the Boys' Parliament, the Boys' Conferences and th Trail Ranger and Tuxis Conclaves which were so much appreciated.

If any C.S.E.T. group needs help it should communicate with one of these men and it will receive assistance.

OMEMEE PERSONALS.

OMEMEE, Dec. 8.—Mr. William Windrim has purchased the property owned by the late Mrs. Susan Gardiner and is already having the dwelling improved.

Among those who attended the Peterboro district A.Y.P.A. annual banquet in St. John's Parish Hall, Peterboro, on Friday evening were: Rev. A. T. Keir, Mrs. Thos. Rowan, Jr., Misses Irene Clemett, Ethel Stephenson, Edna Morton, Helen Mackey, Emily Mitchell and Messrs. H. Hill, Arthur Stephenson, Allan Adams, H. Burgess, K. Nurse, Reuben Reed, John Bent and Wilbert Clemett.

Miss Jessie Lamb spent the week-end with her friend, Miss Edna Moore of Lindsay.

Mrs. E. W. Rowland and son, Lloyd, were called to Toronto on Friday owing to her father's illness, he having taken a relapse since his recent operation.

Messrs. L. A. Mahood and Noble Clemett motored to Toronto Wednesday on business.

Mrs. (Rev.) D. R. Clare and son Earle of Welcome are spending a few days with the former's parents, Mr. and Mrs. A. Scott.

Mr. J. Miller of N. Dahota is visiting his brother, Mr. Harry Miller, and renewing many old acquaintances.

Mr. and Mrs. F. C. Nugent and daughter, Miss Ethel, of Lindsay, visited the former's brother, Rev. Walter H. Nugent of Portland, Oregon, while he was at his home in Omemee on Tuesday and Wednesday.

Rev. E. W. Rowland, accompanied by Mr. and Mrs. David Weir, attended the funeral of the late Mrs. Northey of Lakefield, last week.

Mrs. (Dr.) N. H. Sutton of Peterboro attended the bazaar in the Anglican Sunday School room on Saturday afternoon. Mrs. Sutton was the first President of the Women's Guild when it was organized in Omemee, under whose auspices the affair was held, and naturally takes a keen interest in the society.

MODERN POETS NOT HUMANIZING SCIENTIFIC IDEAS OF THIS AGE

No Such Thing as Contemporary Poetry, Padraic Colum.

VISITS MONTREAL.

MONTREAL, Que., Dec. 8, —(Canadian Press.)—Revival of interest in local life was said to be the main movement in modern poetry, by Padraic Colum, Irish poet, essayist, dramatist and lecturer, in addressing a meeting of the Montreal Women's Club at the Mount Royal Hotel Monday. He said there was really no such thing as contemporary poetry. None of the poets of to-day had absorbed the great ideas which were moulding the world in this age, he said.

"No poet has succeeded in humanizing for us the political and scientific ideas of to-day, and until such poets arise we cannot be said to possess a contemporary poetry," Padraic Colum declared. "It would be difficult to find poetry which is contemporary with the sort of life we are living, comparable to the metropolitan civilization we live in —comparable, for instance, to a sky-scraper or a great bridge.

"Poets live in a world that knows nothing of such scientific discoveries as the possibilities of the breaking up of the atom, or Einstein's theory of relativity," the poet went on adding that it was the particular business of poets and artists to take hold of the ideas that were moulding the world and to humanize them for the race, for it was only when these ideas pass through art that they become absorbed into the race.

A skyscraper, or anything that is being done in the modern world today, is as much a matter for poetry as the shepherd driving his flock over the hill.

"There is a movement in contemporary poetry which makes it possible to bring together certain poets into the same classification, and that is the revival on interest in local life," he said, explaining that after the time of Tennyson came poets making poetry out of particular localities."

AMERICAN POET

Vachtl Lindsay, distinguished American poet, who is giving a recital under the auspices of the Poetry Society of Canada this week.

The New Edwardsburg Recipe Book tells how useful CROWN BRAND is for cooking, besides being a delicious table syrup.
Write to-day for a free copy.
THE CANADA STARCH CO., LIMITED — MONTREAL.

EDWARDSBURG
CROWN BRAND
CORN SYRUP

For a clear head

BEECHAM'S PILLS THE NATION'S LAXATIVE

ONCE UPON A TIME

THE PUMPKIN PIE PRINCESS—XX

by W. J. ENRIGHT.

THE STORY UP TO NOW

ONCE THE PUMPKIN HOUSE OF A TINY LITTLE GIRL NAMED ESMERELDA FELL ON THE MOON. SHE SHOWED THE MOON KING'S CHEF HOW TO MAKE A PIE OF HER HOUSE, AND IN RETURN HE GOT HIS MAGICIAN TO GRANT HER WISH TO BE AS BIG AS OTHER LITTLE GIRLS. THE MAGICIAN ALSO TURNED A TOAD HE FOUND IN A GOLDEN BOX BENEATH THE CASTLE BACK INTO THE PRINCE HE HAD BEEN BEFORE A WICKED SORCERESS HAD BEWITCHED HIM. THE PRINCE ASKED ESMERELDA TO GO HOME WITH HIM.

ESMERELDA AND THE PRINCE SAILED THROUGH THE SKY WITH LIGHTNING SPEED.

AFTER SOME TIME, THEY SPIED THE WORLD, A SMALL BALL IN THE DISTANCE, BUT AS THEY APPROACHED IT RAPIDLY IT GREW LARGER AND LARGER.

FINALLY THEY LANDED GENTLY ON ITS EDGE, ON THE VERY SPOT WHERE ESMERELDA'S PUMPKIN HAD STOOD. © McClure Newspaper Syndicate

OFF IN THE DISTANCE THEY COULD SEE THE CASTLE WHERE THE PRINCE HAD LIVED AND THEY STARTED FOR IT IMMEDIATELY.

TOMORROW—A WEDDING.

THE ORACLE

This day we fashion Destiny, our web of Fate we spin. —Whittier.

Fixed fate, free will, foreknowledge absolute. —Milton.

Do you believe in the scientific determination of destiny?

Have you studied the intricate but exact science of number, color, and name vibration?

Or are you among the back numbers who class modern science with palmistry and mere fads?

Whatever you are, you will be interested in this.

The Examiner has secured the services of a local expert in the science of drawing from a few basic facts a great amount of information that will be helpful and interesting to you. This gentleman, and who for obvious reasons desires to remain anonymous under the pen-name "The Oracle", has made a deep study of the science. It is a fascinating study, founded on facts that no one can dispute. It is one of the oldest of the sciences, revived through much reading and application to ancient tables and writings.

And the knowledge of the ages is offered to Examiner readers free of all cost.

All You Must Do

is fill in the attached form and mail it to "The Oracle", The Examiner Office, 419 George street, Peterborough. Give a pen-name for use in The Examiner, or, if you desire a more complete reading, enclose a stamped envelope.

Please note that full information can be based only on the complete particulars, but if for any reason you desire to omit any of these, a partial reading will be given. Here is what is offered:

When full particulars are given:

The signifcance behind your name; paths to follow to secure success; how you must act to gain happiness; whether the date named is an auspicious one on which to take an important step; your particular color; where to apply your efforts and where you will best succeed.

When only name is given:

The significance behind your name; paths to follow to secure success; gain happiness.)

When only birth date is given:

How to gain spiritual and material success; the measure of your force and power; and by what color you are influenced.

When only full name and a particular date are given:

An analysis of the day, with a direction as to how best to apply your efforts. It is better to state briefly the purpose when seeking advice of this kind.

Please Remember

that the full name and full date of birth must be given, such as: "John Robert Doe, 12 March, 1899." In seeking advice on a particular day, state the date, month, and year.

And Take Warning

that "The Oracle" will not sugar-coat his pills. If you desire only pleasant things brought to your attention, do not send your inquiries to him. If there is a warning to be issued, "The Oracle" will give it; if there is a bad trait to be corrected, "The Oracle" will warn you of it.

No full names will be printed in The Examiner, only initials or pen-names as given being used. And any informaton given to "The Oracle" will be kept confidentially. Replies will appear the day after the inquiry is received. Here is the form:

Full name .....

Birth date: (day) .....(month) .....(year) .....

Would the following date be an auspicious one for me to enter into an mportant transaction or engagement?

(day) .....(month) .....(year) .....

K.A.W.—You will succeed by cleverness rather than by force, and you must learn to use the velvet glove rather than the mailed fist, whatever your inclinations. In other words, cultivate diplomacy. Men with characteristics such as yours have become great doctors and clergymen. Your birthdate and name features show you to be at heart gentle and kindly, a subject fit for trust and confidence. Play no games of chance. Your colors are orange, gray, scarlet and heliotrope.

"TOOTS"—Yours is the joy characteristic, bringing laughter and cheer to others and gleaning perhaps more than your fair share in the doing. You are receptive and peace-loving, except when you wish to quarrel, when you are quick and cruel. You are apt to lack initiative and efficiency, and should cultivate control and industry. Your color is gold. Guard well your next year of life, and seek capable advice on important steps. Do not permit your color to blind you to finer things—love, home and friendship. The day you name would be satisfactory for important events, but do not be rash. Investigate well. If an investment of money is contemplated consult your banker. If an affair of the heart pends, confide in your parents or in some near friend.

F.C.S.—Yours is a curious reading. Both your name and your birth-date characteristics indicate vacillation and change, but a contradictory indication is given of mental and physical force. Your birth date characteristic is self centred and limited vision; you are daring and inclined to disergard the rights of others to achieve your aims. Cultivate friendships that are worth while, and broaden your mind by reading good books and studying the trend of daily world events. Your colors are rose, orange, and yellow, denoting love, straigth-forwardness and joyfulness.

J.H.Mc.—If you would succeed you must be prepared to plug away at your job, your name characteristics show. Your spiritual success will be limited, but hard work will bring financial success. Your birth date characteristics denote ability to face the circumstances of daily life with a smile. Though erratic in trifles you have the virtue of permanency in major questions. Do not be discouraged if the early months of 1926 bring you disappointment, but let your natural personal force carry you through. Cultivate care in money matters; remember that the dollars grow out of cents. Colors, red and brown.

M. McM.—Not much can be scientifically deduced when the name alone is given, as in your case. It is the comparison and joining of birth and name characteristics that yields results. You are reserved and retired, and should endeavor to overcome nervousness. Do not give way to the moodiness to which you are subject; laugh, and you will have many friends.

"BUDDY"—Your name virbrates to characteristics of joy and your destiny is to bring laughter and pleasure to others. You are a happy companion with those whom you favor, but should repress inclinations to moodiness. Your birth date connotes high mental powers with leaning towards scientific achievement. Yours is a future of accomplishment, but you will not realize the full joy of attainment unless you develop a more human outlook. Don't be stand-offish. Co-operate with your fellows. Don't be afraid of hard work, physical or mental. Your color is opal, formed of varying shades of gold and blue. The day of which you enquire would be for important events a good one, but if the matter is of major importance take competent advice. Consult with others who are disinterested before committing yourself irrevocably.

J.M.—See note to M. McM. above. Your name only is given. You are inclined to be irascible, and hard to get along with. Yet there is a faint indication of warm heartedness which you succeed in burying. Come out of eclipse and show the best of your nature. You would be successful in another line of business.

GOOD NIGHT STORIES

By Blanche Silvar

DICKY MEETS A REAL MOOSE

"Well, of all things!" Dicky exclaimed when he looked up and read the letters above the pen "M-o-o-s-e," he spelled every letter out slowly "The nearest I have ever come to seeing a moose was the head that hangs in the lodge room that Daddy belongs to," he mused "I'd certainly like to see what a real-for-sure moose looks like."

Just then out from behind a bunch of rocks stepped a creature about the size of a horse. His neck was very short and thick, his face was broad and long, humping up toward the nose. His great thick upper lip hung down over the lower one. Very small eyes winked at Dicky.

"My, what wonderful antlers you have!" exclaimed Dicky. "They are much nicer than the ones on the head hanging in the Moose Hall."

"I'm glad of that," declared Mr. Moose. "I rather like my flattened antlers. I never did admire the ones my cousin Billy Deer owns. I like mine much better. His are round instead of flat like mine. Mrs. Moose declares I'm handsome with antlers and horribly homely without them."

"I should think you would be homely without your antlers," laughed Dicky. "Has your wife great antlers like yours?"

"Goodness, no! She hasn't any at all. Never has any," replied Mr. Moose. "She's not so very good looking. How do you like my bell?"

"Haven't heard any bell," Dicky laughed. "Where is it?"

Mr. Moose laughed merrily and

"What Wonderful Antlers!"

shook his head. Then the hairy fold of skin that hung down under his neck dangled back and forth.

"That's what they call my bell," he said, "that fold of skin. But you see it's the kind of bell that doesn't ring. Would you believe me when I tell you that moose are the largest of all our deer relatives? We are, just the same."

"You don't look like a cousin to Billy Deer. Your legs are so much larger than the deer have," said Dicky, "and your hoofs look more like a cow's than they do like a deer's. But I surely do admire your antlers and dark brown suit. I should think you'd be glad you're in the Zoo, so folks can't shoot you for those antlers."

"Indeed I am glad I'm in this Zoo," Mr. Moose laughed. "I wouldn't go back to the old life in the Far North for anything. No sir-ee. Here comes my best friend now with my supper."

"Just reminds me I'd better run home or I'll miss my supper," laughed Dicky. "I'll come back and chat again some time." Just as the keeper came up with Mr. Moose's supper Dicky scooted on home.

(Copyright, 1925.)

PREVENTS STEAMING.

If you wear glasses and your position is such that you are in and out of avrious offices during the day, you will be glad to know that if your glasse are wiped off with petroleum ointment and cleaned well each morning, you will not be annoyed when calling on a customer by having him disappear from your vision at your first greeting.

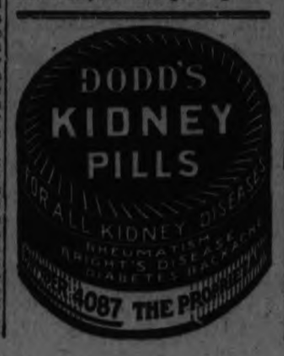

Here is a pictorial slant on the alleged Chicago water steal from Canada. Top left is a scene on the Chicago drainage canal showing four tugs escorting six scows heavily loaded with stone. When the barge route for Lake Michigan to the Gulf of Mexico is completed, its supporters believe this canal will be crowded with traffic. Top right shows the basoule bridge on Michigan avenue, Chicago, looking west, and is a graphic illustration of the possibilities of a seaport in the very heart of Chicago. The tower is that of the Tribune building. All along this drainage canal in the centre of the city there are miles of docks and grain elevators. Bottom: One of the great conduits by which the sanitary district of Chicago feeds its drainage canal. This is one of the new stockyard sewers.

FAMOUS FORTUNES

By Barbara Bayne

WILLIAM L. DOUGLAS—
The "World's Shoemaker"

No boy ever had a less auspicious start in life than William Lewis Douglas, born August 22, 1845, in Plymouth, Mass., amid poor surroundings. His father died when he was five years old and the little lad was "bound out" and began the heart-breaking struggle with life.

At seven years of age he was put to pegging shoes in a dismal garret and doing chores far beyond his childish strength. He was cuffed and scolded until his period of bondage ended. Then, for eight years of toil he was given $10.

But his spirit was still unbroken. Determined not to be an ignorant drudge all his life, he arranged to work on a farm where he could attend school during the Winter months. Then he spent several years learning how to design, cut and make fine shoes by hand. But no matter how weary at the end of the day's work, he attended night classes.

In the late '60's machinery came in and young Douglas was quick to see that it meant large-scale operations. He got a job in a Brockton, Mass., factory where machinery was used, and in five years he was superintendent of the plant. In 1876 he decided to strike out for himself. He was married and had a little family and had saved no money. But he borrowed $875. He rented a room, installed some machinery and hired five men.

Douglas personally selected the leather, cut it up and supervised the work, and then went out and found buyers for the output of his little factory—48 pairs per day. His business increased rapidly, and he opened a three-story factory and ran his output up to 1,800 pairs daily.

Increasing his manufacturing facilities, Douglas began a unique campaign of advertising. Every shoe that left his factory had his picture stamped on the sole. Moreover, on each shoe was stamped the price at which it must be sold—thus establishing the one-price method.

He owns the largest shoe-factory in the world with floor space aggregating

He Pegged Shoes as a Boy

350,000 square feet. Its output is over 3,000,000 pairs of shoes per annum.

The force of five workers has increased to an army of 4,000. W. L. Douglas, unlike the prophet, is honored in his own "bailiwick." From the Mayor of Brockton he became State Representative, then State Senator, and finally the Governor of Massachusetts, in 1905.

(Copyright, 1925.)

REV. DR. CONWELL DEAD.

PHILADELPHIA, Dec. 8. — The Rev. Dr. Russell H. Conwell, renowned Baptist clergyman, founded and President of Temple University, lecturer, author and philanthropist, died early Sunday after a long illness. Conscious until the end, Dr. Conwell bade good-bye to his only daughter, Mrs. Anna Tuttell, and several close friends, and then passed quietly away. He was 82. His only son, Leon Conwell, Mayor-elect of Somerville, Mass., and editor of The Somerville Journal, was unable to arrive before death came.

Dr. Conwell had been in failing health for more than a year. Ten weeks ago he was operated upon for a cancer. He probably will be buried to-morrow at Worthington, Mass. The body will lie in state to-night in Baptist Temple, of which he was pastor.

A LONG-HANDLED BRUSH.

The pipes of the refrigerator can be cleaned thoroughly and quickly if a long-handled bottle brush is used. It will not be necessary to remove all the shelves and articles of food to do this most essential duty if this measure is employed

YOUR HEALTH

By Royal S. Copeland, M. D.,

Christmas is the children's day, a day devoted to gift giving.

The Scriptures are filled with references to gifts and giving. Here is one saying of the Master, recorded by both Matthew and Luke:

"If ye, then, being evil, know how to give good gifts unto your children, how much more shall your Father which is in heaven give good things to them that ask Him?"

Is there here a veiled suggestion that a man's chief resemblance to the heavenly Father lies in his attitude toward his children? If there is one thing born in man, it is an overwhelming love for his children. This love, it seems to me, is the surest evidence of the divine spark in the human heart.

Even though the tendency of the parent be toward evil; or, as the Master said, even though the parent be evil, he knows how to give good gifts unto his children. At least, he wants to give them good gifts.

What is the greatest gift a parent can give the child?

The greatest and best of all good gifts is the gift of a strong, vigorous body.

To have such a body the child must be born of normal and healthy parents. What a child is to be is determined, not alone by the conditions of his own lifetime, but to a very considerable degree by the physical condition of his ancestors.

Fortunately, much of what we call bad inheritance may be overcome. Most of the congenital defects can be lived down or otherwise remedied. I am out of harmony with the common fear of hereditary evils. The individual has at least a 90 per cent chance to determine his own health. But, after all, the contribution of his parents by the gift of inherited physical perfection is tremendously important.

The manner of life the child will lead is determined largely by the teachings of his parents. Next to the vigor the child has at birth, the second important thing is to instruct that little one in the simple rules of hygiene. From earliest infancy, through the entire period of childhood and adolescence, the parents may be giving good gifts every day.

I have thought often of the manner of life the Christ Child had. Born a normal and vigorous baby, He was brought up amid the simple surroundings of a poor man's home. He learned to use His hands. The tools of the carpenter were His playthings. He swung the axe and the adz. He climbed the ladders and by honest toil developed a lad's appetite for coarse and wholesome food.

If you would give good gifts unto your children, you can do no better than to imitate the gifts Joseph and Mary gave Jesus. Whether your child is rich or poor, he must have manual exercise if he is to thrive. To give him a life of laziness is not a good gift—it is an evil one. Set him physical tasks and encourage him in out-of-doors sports. These are good gifts.

Make Christmas Day for your children, as it was for the Christ Child, the beginning of a lifetime of health and usefulness. In this way you glorify childhood and honor the Child who became our Lord and Master.

ANSWERS TO HEALTH QUERIES

L. M. R. Q.—How can I prevent gas from forming in my stomach after eating?

A.—This condition is probably due to hyperacidity, an acid condition of the stomach. This should be corrected. For further particulars send a self-addressed, stamped envelope and restate your question.

* * *

A READER. Q.—How can superfluous hair be removed.

A.—Superfluous hair may be removed by the use of the electric needle. The work must be done by an expert skilled in this particular line. For further particulars send a self-addressed, stamped envelope and repeat your question.

* * *

MRS. C. I. B. Q.—Is chronic hyperacidity curable?

A.—If you pay careful attention to your diet and overcome poor intestinal elimination, your stomach trouble should clear up. For further particulars on this subject kindly send a self-addressed, stamped envelope and repeat your question.

* * *

CONSTANT READER. Q.—What causes a constant buzzing in the ear?

A.—This may be due to a catarrhal condition which has reached the middle ear. For full particulars send a stamped, self-addressed envelope and repeat your question.

* * *

L. C. H. Q.—How can I get rid of enlarged pores?

A.—Apply hot and cold compresses to the face for five minutes night and morning.

* * *

Dr. Copeland will answer for readers of this paper questions on medicinal, hygiene and sanitation. Where the subject of a letter is such that it cannot be published in this column, Dr. Copeland will, when the question is a proper one, write you personally if a self-addressed, stamped envelope is enclosed. Address ALL INQUIRIES to Dr. Royal S. Copeland, in care of this office.

(Copyright, 1925.)

Croup at Night

Can be checked in 10 minutes by rubbing throat and chest with Vicks. Used at bedtime this treatment usually ends a night attack.

VICKS VAPORUB

IT PAYS TO ADVERTISE

CROSS-WORD PUZZLE

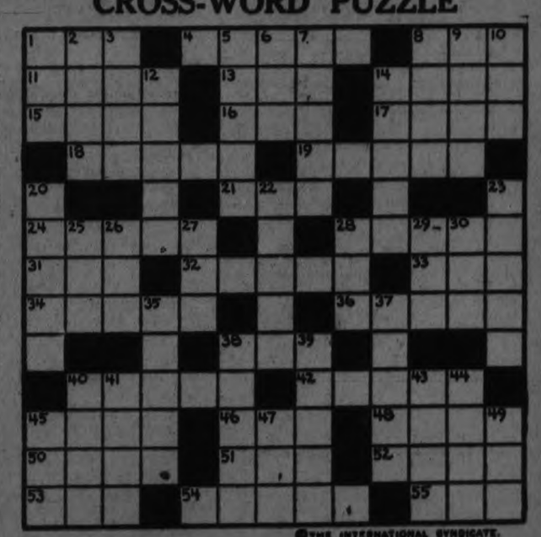

©THE INTERNATIONAL SYNDICATE.

HORIZONTAL

1-A letter of the alphabet
4-Stop
8-Matter written by hand (pl.-abbr.)
11-Pertaining to an ode
13-Article
14-A mouse-like rodent
15-A kind of molding
16-Chance
17-Pertaining to the ear
18-To build up; improve
19-Should
21-Deposit
24-A graminaceous plant
28-Lovers
31-A brook
32-Stay
33-Week-day (abbr.)
34-A heavy black wood
36-Movable barriers
38-A flat-bottomed open vessel
40-Furze
42-To make uniform

HORIZONTAL (Cont.)

45-To observe secretly (colloq.)
46-Used in prohibition
48-Donjon of a castle
50-A book of the Bible
51-Whittle
52-Latin for "and others" (abbr.)
53-Pronoun
54-A number
55-Suffix denoting a business

VERTICAL

1-Combining form—"animal"
2-Margin
3-Passed out of life
4-A kind of alcohol
5-Interjection—surprise
7-A native East Indian soldier
8-Insect
9-To slash
10-Secant (abbr.)
12-Furnishes with a ceiling

VERTICAL (Cont.)

14-The prevalent fashion
20-To concur
22-Goodbye
23-Live
25-To pass over with friction
26-Prefix—"upward"
27-To tell
29-Plead
29-Near the stern
30-Substantive ending of nouns
35-Most northerly cape of Europe
37-Having resemblance
39-A European fish
39-A conspicuous hill
40-Disease of the big toe
41-The party not in power (pl.)
43-Festival
44-Period of time
45-Prefix—"three"
47-Pronoun
49-Layer; thickness

SUGGESTIONS FOR SOLVING CROSS-WORD PUZZLES

Start out by filling in the words of which you feel reasonably sure. These will give you a clue to other words crossing them, and they in turn to still others. A letter belongs in each white space, words starting at the numbered squares and running either horizontally or vertically or both.

Solution will appear in to-morrow's paper.

Had 43 Boils And Carbuncles At One Time

Mr. Cland Melanson, Castleford, Ont., writes:—"In regard to your remedies I have to say that B.B.B. was the only medicine I could get to relieve me of my boils and carbuncles.

I had forty-three at one time, and my doctor told me to take

Burdock Blood Bitters

The first bottle I took gave me such great results that I took three more, and after I had used them I was completely relieved of my boils and carbuncles."

Put up only by The T. Milburn Co., Limited, Toronto, Ont.

Tomorrow's HOROSCOPE

By Genevieve Kemble

WEDNESDAY, DECEMBER 9

A fairly fortunate day is forecast from the auspicious transits of Luna sustained by favorable mutual aspects. Jupiter, the Greater Fortune, is assisted in its friendly offices by the gracious Venus, the secondary benefic in the planetary chain. This combination should bring happiness and prosperity to all lines of human interest, business as well as personal; but there is some menace of complications through letters or documents and also by a tendency to rash acts and caustic language. Be cautious in these respects.

Those whose birthday it is may look for a year of most fortuitious circumstances in all personal as well as business interests, providing they curb the tongue. Exercise precaution in the matter of writing. A child born on this day should be finely endowed in intellectual and social qualities, but it should be assisted to apply itself to business in a calm and conservative way, as it may be inclined to rash and impulsive ways and may be careless with writings and caustic in speech.

PALTER DALLES
A EAT AS HOAL
LEER SHIP UMBO
LATTEN CARIBOU
ER ARA LES WG
T TREK AMEER H
GUS EGG LA
OF FEEL MAY
P ALTON OMAR T
AM ZAU TYR GU
LANCERS TOTTER
TROT SOLO IRON
R ROD WA BAA E
YEARLY CALMER

©THE INTERNATIONAL SYNDICATE.

SOLUTION OF YESTERDAY'S CROSSWORD PUZZLE.

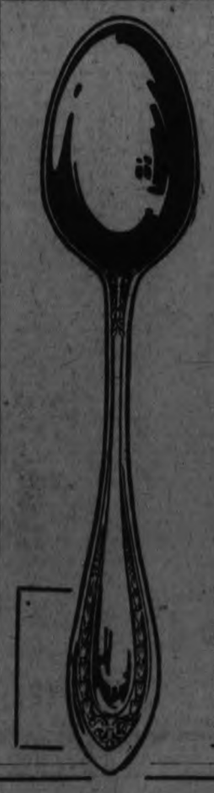

FREE

To housewives that appreciate a Tea of exceptional quality

ARMSTRONG'S TEA

As a special inducement to become familiar with Armstrong's Tea, a knife, fork or spoon, as illustrated, will be given free with each package of this tea.

Armstrong's Tea is an unusually high grade tea and cannot fail to please the most fastidious taste. It is freshly picked in Ceylon and India and packed in our own Toronto factory.

The Best Dealers Carry It

The Armstrong Co.
645-649 QUEEN ST. EAST
TORONTO

Table Cutlery—The Table Cutlery is strong and durable, and attractive in appearance. Made in Canada by Canadian workmen. This offer makes it possible for the thrifty housewife to add to her stock of table cutlery without cost to her as Armstrong's Tea is exceptional value for the price asked.

NEW YORK ADDED $400,000 TO RED GRANGE'S SUDDEN WEALTH IN DAY

Cheque for $300,000 to Appear in Films Was Bulkiest.

ODDS AND ENDS, TOO

NEW YORK, Dec. 8 (Canadian Press)—Red Grange trod a golden path in his spectacular week-end visit to New York.

The former hero of college gridirons, now starring as a professional with the Chicago Bears, left the city yesterday afternoon for Washington to fulfill a playing engagement there today after realizing close to $400,000 here within the short space of 24-hours on his fame and name.

The climax of Grange's financial operations, now as sensational as any of his performances on the football field, was the signing of a motion picture contract Monday under which he was immediately handed a cheque for $300,000, representing a flat guarantee for his first appearance on the screen.

In addition to this Grange was paid $36,000 for participating in the 19 to 7 victory scored by his Bears over the New York Giants Sunday at the Polo Grounds before a record crowd of 75,000, and received $40,000 more from metropolitan business concerns obtaining his endorsment for sweaters, dolls, caps, shoes, tobacco and souvenirs.

Grange gained about 150-yards during his short afternoon's work against the Giants so that his share of the gate receipts represented $240 for each yard he advanced. The amount he received for his game here was nearly double that for any previous engagement and brought his total estimated revenue from actual playing to about $90,000.

Grange Careful With His Money, Press Agent Says

NEW YORK, Dec. 8 (Canadian Press)—Red Grange has not forgotten the economical lessons of his days as a professional football star.

According to his manager, C. C. Pyle, Grange is given $100 a week for spending money, the remainder of his income being put in an Illinois Bank.

"A week ago Saturday," said Pyle, "I gave Red a $100 bill. Yesterday thinking he might be in need of some change, I asked him if he wanted his hundred.

"'Oh, no,' he answered, 'I still got $70 left and the trainer owes me $10.'"

NATIONAL LEAGUE IN SESSION TO-DAY

Propose to Terminate Season Before Oct. 1.

NEW YORK, Dec. 8. (Canadian Press). — Armed with persuasive adjectives, good intentions and bulging pocket-books, magnate and manager lined up here last night for the annual barter in baseball stars to-day at the meeting of the National League.

There was no indication last night that they would be required else. Baseball corridors echoed to call upon oratory for anything notes from a turbulent session of the International League yesterday, but they fri[illegible] to chase the dove of peace fr[illegible] e camps of the senior baseball c[illegible] uit and of the American League, the latter of which will go into session Wednesday. Furthermore, signs pointed even to a joint session of both leagues without discord on Thursday.

It appears generally established that both leagues will approve an earlier closing of the season but not a shortening of the 154-game schedule. President John A. Heydler of the National League favors terminating the race on September 26 in the West and September 29 in the East, thus permitting the world series to get under way October 1.

Several magnates have suggestions for improving world series contests.

D. AND O. LEAGUE PRESENTS TROPHIES

Meeting Held in Cobourg Last Week—Cobourg and Oshawa Winners.

COBOURG, Dec. 8.—The event of the week in sporting circles was the meeting of the Durham and Ontario Baseball Executive held at the New Durham hotel here, accompanied by the presentation of trophies to the fortunate winners of last season. The Sinclair trophy was presented by Mr. Ed. White of Cobourg to Mr. Murphy of the Oshawa Junior team, the winners of the junior championship in the D. and O. League.

Mr. Orme Gamsby of Orono next presented Mr. Ed. Campbell, manager of the Cobourg Dyeing Company team with the Spalding trophy. The recipients on behalf of their respective teams made suitable reply.

The executive of the D. and O. League will meet at Port Hope on the last Saturday in February to elect officers.

ROCKY KANSAS IS NEW CHAMP

Buffalo Boxer Took Lightweight Title From His Fellow Citizen, Goodrich.

VETERAN FIGHTER.

BUFFALO, Dec. 8 (Canadian Press).—Rocky Kansas of Buffalo, last night won the lightweight championship of the world from Jimmy Goodrich, also of Buffalo, in a stirring 15-round bout, replete with action every second. The veteran challenger outscored the champion and achieved the goal he set himself to win more than 14 years ago.

The new champion, a sturdy, stocky fighter of Italian descent, has been the idol of Buffalo boxing fans for years. His victory last night surprised the experts, who had figured that the youth and skill of Jimmy Goodrich would carry him through.

Goodrich was chosen successor to Benny Leonard in an exhibition bout last summer without fighting Leonard, who retired. Kansas was defeated by Leonard three times.

for that wonderful BOY an Ingersoll

The Maple Leaf $2.00
Other Models up to $13.50

MANY BRITISH PLAYERS HURT

Frozen Pitches for Saturday's Football Games Caused Injuries.

SOME SERIOUS

Soccer conditions in the Old Country Saturday were severe, and despite the use of many devices to protect the pitches, including the spreading of straw, salt and sand, the burning of gasoline and a plentiful distribution of blazing braziers, the hard frost rendered the footing on most of the playing pitches treacherous and notwithstanding the utmost care exercised by the players themselves, many in soccer and rugby circles sustained serious injury. Mooney, of Newcastle, broke a leg; Hopkins, of Liverpool, broke his collarbone; Jennings, of Luton, strained his groin; Wells, of Arsenal, loaned to Sheppey, broke his leg playing against Whitstable, and Osborne, of Manchester, was carried off, as was Parker, of Sunderland.

Goals at a Discount

The ground of the Bradford Club was sprinkled with gasoline and set alight. This melted the ice and rendered the pitch quite playable. The cautious tactics of the players as a whole put scoring at a discount; Eyre, of Bournemouth United, alone distinguishing himself by scoring 3 goals before he was carried off injured. The Bury-Burnley game had to be postponed. Attendance dropped everywhere, the big league games only attracting 450,000 spectators altogether. Fighting the frost cost clubs a goodly sum, Huddersfield spending $1,000, while unemployed were utilized in getting the Blackburn grounds in readiness. Reading seemed so sure-footed in their game with Northampton that the referee examined the boots of players during half-time.

Arsenal Still on Top

The tit-bit of the English first division was the game between Huddersfield and Arsenal, the leaders, the struggle ending with honors even, each team scoring two goals. Aston Villa kept on the track of the "Gunners" by drawing with Tottenham Hotspurs. The Villa team has now played seven drawn games this season.

Derby County, of the second division, registered a handy win over Middlesborough. The supporters of Derby believe that, after missing promotion for two successive seasons, their form this year gives promise of better things.

Reading's win over Northampton was the best performance in the Southern section of the third division, but Plymouth Argyle are evidently determined to keep their substantial lead. They easily defeated Queen's Park Rangers. Bradford, in the Northern section, had a narrow shave after a long immunity from defeat. Coventry led at half-time, but a delayed goal gave Bradford the counter they wanted to draw.

Hibs Get Sackful

In Scotland the frost caused the postponement of many Rugby games, but the soccer schedule was completed. The feature tussle in the Scottish League First Division was Hibernians win over Hamilton by the great score of 8 goals to 4. Ritchie scored three for the winners and Murray two of Hamilton's goals. Williamson got two.

Morton's Surprise Packet

Kilmarnock performed meritoriously to draw with Rangers. Cunningham scored twice for the latter and Smith and Hoad registered for Kilmarnock. Each side had a penalty goal.

The Aberdeen forwards failed badly in the second half against Hearts, for whom McNeil scored twice. Morton played one of the best games of the season against Airdrieonians and brought off a surprise victory.

SOLDIER JONES BOUT STOPPED

"Soldier Jones" (on the left), the Canadian light-heavyweight champion, was to have fought Paolino, the Spanish heavyweight at Barcelona, Spain, tonight, but the chief of police stopped the bout. In the above reproduction the Canadian is taking a look at Camarao, the Portuguese, who stands 6 feet 6¼ inches and weighs 235 pounds.

WESTERN RUGBY NOT DEVELOPED YET FOR FINALS

Suggestions That Teams From the West be Restricted.

FAR BEHIND EAST

Winnipeg Tigers a Great Disappointment—Lack Canadian Coaching.

OTTAWA, Ont., December 8. — Canadian Press. — Revision of the Canadian Rugby Union rules by which the west would be restricted from playing in the finals until such thave "improved sufficiently to attract sufficient people to make their cross country jaunts less of a financial burden to themselves, and to the teams they play against," is advocated by the Evening Journal following the 24-1 defeat administered to the Tammany Tigers of Winnipeg, by the Ottawa Senators in the Dominion Rugby final here on Saturday.

There is not much likelihood of the east losing its football supremacy, in the opinion of the Citizen, which says that Saturday's "disappointing game" served to demonstrate that western football is still very far behind the brand played in this section of the country. "It would be going too far to say that the Tigers resembled a Collegiate team, by eastern standards, but it would be true to say that they looked very much like an Intermediate outfit," the Citizen says.

In this connection Lou Marsh in the Toronto Star says:

Something must be done to stop these West v. East senior Rugby final fiascos. Saturday's fizzle at Ottawa when Ottawa Senators, the eastern champions, defeated Tammany Tigers of Winnipeg, western champions, 24 to 1, cooked the goose as far as future crowds for these affairs are concerned. When a dominion final could not be "sold" to a town all warmed up by its first championship in 26 years, plus a brilliant and unexpected triumph over a smart team like Queen's, what hope is there for a crowd in blase Rugby cities like Toronto, Hamilton or Montreal in future years? The reason is not far to seek. Western teams are outclassed, and always will be outclassed as long as competition in the west is so meagre and U. S. coaching is behind the teams. Only 4500 people turned out for the final game. The only consolation they had when the thing was over was that Ottawa had won.

Look at the record of the west in these Dominion finals:

1922—Argonauts 23; Edmonton Eskimos 0.

1923—Queen's 13; Edmonton Elks 1.

1924—Queen's 54; Regina 0.

1925—Ottawa 24; Tammany Tigers of Winnipeg 1.

U.S. Coaches.

The two Edmonton teams were coached by "Deacon" White who learned his football in the United States. The Regina team was tutored by Ritter, another U. S. college player of renown, and the mentor of the Tiger team was Harold Roth, another U. S. college star. They do not know anything about Canadian football and their coaching produced a hybrid style of play which was ineffective against eastern experience.

Every game was a joke. Argonauts faced by a hard plunging and sturdy line were bucked all over the field by the Eskimos but when they got the ball their well drilled halves gained back in a play or two all the territory that the westerners had dynamited off in a dozen bone-smashing plays. The Eskimos never looked to have a chance. All they had was grit, and courage and brawn.

The following year, against the Edmonton Elks the great Queen's machine just loafed along and let them down easily with a 13 to 1 score. Queen's did not try to rub it in. The score could just as easily have been doubled.

In 1924, the Queen's team, tired of the demand to play off with the outclassed western champions, handed Regina a 54 to 0 beating, and figured that a sloughing like that would stop the trek eastward and let Eastern Canada close up senior football before the snow came.

But the westerners are nothing if not game and persistent. Down comes this Winnipeg team, the 1925 champions, heralded as the "best senior team ever turned out in the west."

"The best team that was ever turned out in the west!"

Wow!

It is too bad to have to say it, for this Tammany Tiger team is a collection of mighty fine lads and good athletes too, but it was positively the worst team which has yet come east after a senior Rugby championship.

Members of several former champion teams were on hand to see Ottawa capture its first Dominion Rugby championship in 23 years. They included Tom "King" Clancy, president of the Ottawa team, Father Prud'homme, a great inside wing on the Ottawa College line-ups in the nineties, Mr. D'Arcy McGee, who played full back for the Rough Riders when they won Dominion honors in 1902, Tom Boucher, a star on several championship aggregations, and many others.

The invaders might not be of Dominion championship calibre, yet they revealed themselves gentlemen athletes both on and off the field. They accepted defeat like well-bred sportsmen. Their lusty cheer for the Ottawas at the close of the game was a gesture of true sportsmanship.

Come back again Winnipeg!

After the game the losers tripped into the Ottawa dressing room, and insisted on shaking hands all round with the winners. The Winnipeg boys lost no time in peeling off their sweaters and asking the Ottawas to exchange the famous red, white and black shirts for them. An exchange was made all round.

Hardened paint brushes will become soft again if boiled in vinegar.

Teapots and percolators should be thoroughly washed and scalded after using.

RARE COINS AND STAMPS SOLD AT CHURCH BAZAAR

Indoor Fair Held in Mr. C. Garside's Store by Ladies' Aid.

OF UNITED CHURCH

Receipts of $255 in Spite of Unfavorable Weather.

MILLBROOK, Dec. 7—The annual two days' bazaar held under the auspices of the Ladies' Aid society of the United Church on Friday and Saturday of last week proved quite successful, though unfavorable roads and weather made it all but impossible for people living in the country to attend the sale.

Mr. C. C. Garside kindly gave the use of his store for the bazaar, but the committee in charge found the limited accomodation somewhat of a drawback and larger quarters will be secured another season. The lack of space was felt particularly in serving the hot supper on Saturday evening though this was a feature of the sale which was well patronized. Mrs. G. W. Sayles was in charge, and the waitresses were Misses Margaret Howard, Jean Burnham and Marjorie Sayles.

The attractive manner in which the array of saleable articles was displayed together with the appropriate decorations presented a pleasing picture ,and offered an agreeable contrast to the cold and dampness out of doors as the many purchasers came in and inspected the goods on sale.

Few could pass the tempting display of homemade candy in attractive containers, which was directly opposite the entrance doors, and was presided over by Mrs. Ross Edmunds and Mrs. F. H. Howard. The children were especially delighted with the small baskets of sweets, flower petals of varying shades making up the outside covering.

Fancy Work Booth

Embroidered luncheon sets, and pillow covers, handkerchiefs made up like bunches of roses, and tatted doyleys of an intricate pattern, were among the "best sellers" in the dainty array of articles useful and ornamental which filled the fancy work counter, Mrs. G. Locke and Mrs. J. McKnight being in charge.

Mrs. C. C. Garside and Mrs. R. H. Edmunds soon had their stock of aprons depleted, the list including, besides the children's aprons, kitchen aprons in a variety of materials and patterns, as well as those of a daintier kind for afternoon wear.

The children's wear department was well patronized, Mrs. F. W. Smith and Mrs. Hugh Kennedy being responsible for this section, and the "country store," with Mrs. T. H. Aiken and Mrs. W. G. Rowland as "salesladies," was practically sold out by the tea hour on Saturday evening.

The stock of California Dahlias was exhausted early in the afternoon and more might readily have been sold had they been on hand. Mrs. G. E. Burnham had this item in charge.

Homemade baking was on sale on Saturday afternoon, Mrs. A. J. Brown and Mrs. J. L. Ryan giving ready attention to the many customers, the counter being cleared by the closing hour.

As usual the "fish pond" gave great pleasure to the younger folk, and was practically exhausted by the supper hour on Saturday afternoon. Mrs. W. West "baited" the hook for the eager fishermen.

The sale of rare coins and stamp by Rev. Joseph Wilks, who generously donated a supply of these unusual wares from his large stock, was an interesting fature on both days. Mr. Wilks has been collecting coins for seventy years and still possesses the first one he bought, a thick copper coin probably two inches in diameter, when he began this interesting hobby. Thirty-five years ago Mr. Wilks added stamp collecting as another interest to which he has devoted attention until he had seven thousand from practically every country in the world in his possession. He has disposed of a number but still has four thousand on hand, and still continues the study.

A number of the boys are interested in these two lines and Mr. Wilks was kept busy explaining points of interest and value to the young collectors and incidentally selling quite a lot of what he had decided to dispose of, donating the proceeds to the bazaar funds.

A pair of white gates, rose-trimmed, gave entrance to the tea room presided over by Miss May Duncan, the large red candles in green holders which centred the tables, giving a Christmas atmosphere in keeping with the season. The small pine trees, and red poinsettias, used in the decorations also accentuated the Christmas feeling.

Miss M. E. Needham, president of the Aid Society, had a general oversight of the proceedings, and greeted as many of the customers as possible during the busy hours of both afternoons, and on Saturday evening as well when the sale concluded.

The total receipts were $255.00, and this amount would have been considerably increased had the bad weather not continued on both days being particularly unfavorable on Saturday.

The three local churchs are holding their sales on successive Saturday's this year, the Presbyterians having used the Armouries for their bazaar the week preceeding the one under United Church auspices, and the Anglicans intend holding theirs next Saturday, December 12, in Mr. Garside's store.

The National Smoke

Wilson's BACHELOR CIGAR 10c

Smoked and enjoyed from Pacific Coast to Atlantic Seaboard.

Pro Football Player Dies On Field Of Broken Neck

PHILADELPHIA, Dec. 8. — Paul McConville, a member of the Frankford Panthers, a professional football team, had his neck broken Sunday while playing against the Summerdale A. A., and died before reaching a hospital. McConville was hurt in the first quarter when he brought down a runner with a flying tackle. Several other players piled on top of them and when they were untangled, McConville remained on the ground. He was carried unconscious to the side lines and when first aid failed a hospital ambulance was summoned. Physicians said he had been killed almost instantly.

OTTAWA HEADS N. H. L.

The following is the standing of the National Hockey League, including the games played Saturday evening:

				Goals.		
Teams	W.	L.	P.	F.	A.	Pts
Ottawa	3	0	3	6	2	6
Montreal	3	1	4	13	7	6
Pittsburgh	2	2	4	4	4	4
Ct. Patricks	1	2	3	9	10	2
New York	1	1	2	5	6	2
Canadiens	1	2	3	5	6	2
Boston	1	4	5	6	13	2

AMERICANS IN MONTREAL.

MONTREAL, Dec. 8. (Canadian Press).—New York Americans will make their bow before a Montreal hockey crowd here this evening for the first time since sneeding the Hamilton Tiger stripes in favor of the stars and stripes of the Madison Square Garden team's uniform. The Americans are scheduled to play their peppery rivals of last season, the Canadiens, the game being at the Mount Royal Arena.

Manager Tommy Gorman led his Gotham combination into Montreal at the week-end, and the team worked out yesterday at the Arena before a fair-sized crowd. Plus the services of Joe Simpson and Morrison from the West, and of Billy Cameron, formerly with Canadiens, New York are practically the same as the team which last year landed Hamilton into the N.H.L. play-off and then went on strike and refused to compete for the League title.

The New York combination, in pre-season "dope," was rated the likely championship combination in the augmented circuit this season. Their defeat at Toronto last Saturday night by St. Patricks was an unexpected set-back, as it is within reason that the Americans would prefer to go home for their opening in New York next Tuesday with a good record from their long road jaunt, and St. Pats' victory precedes two tough battles, the one here to-night with Canadiens and the second Thursday night at Ottawa.

HOCKEY SCORES

Hockey games played last night resulted as follows

Senior S.P.A.

Preston, 4; Osgoode Hall, 2.

Quebec H. A.

Ottawa Cans., 5; Montreal Nat., 3.

Pacific Coast.

Saskatoon, 3; Vancouver, 2.

Exhibition.

Niagara Falls, 3; Grimsby, 1.

CHANG'S DEFEAT COMPLETE DEBACLE

American Minister Says That Foreigners Are Safe in Mukden.

WASHINGTON, Dec. 8. (Canadian Press).—A despatch to the State Department from Minister MacMurray in Peking, received yesterday, described the defeat of Marshal Chang Tso-Lin at Mukden as "a complete debacle."

The Minister added, however, that while there was a general exodus from Mukden, no danger to foreigners there was expected.

Away With Pills and Tonics

On With Your Skates

GET out into the wonderful winter outdoors. Put on your skates. Fly away across the glittering ice. Feel again the joy of glowing cheeks, sparkling eyes, the tingle of health all over your body. Skate on C.C.M. Skates for exercise without fatigue; for better health and fewer pills and tonics. C.C.M. Skates are the choice of the hockey champions, the preference of most great skaters. Speedy. Handsome. Beautifully finished. Light, yet very strong. There are C.C.M. Skates for all purposes, hockey, pleasure, figure and speed skating. Skates for children, too.

C·C·M· SKATES

More C.C.M.'s Used by Hockey Players Than All Other Makes Combined 53

SIMPSON, COPPING & CO. - C.C.M. Agents

NOW IS THE TIME

To Select Your AUTOMOBILE SKATES and SKATING BOOTS for personal use or Christmas giving. Our stocks are large and well assorted, but Skates and Boots have a short fast selling season which soon runs us short of styles and sizes. Now—your choice is large. Models for men, women and children.

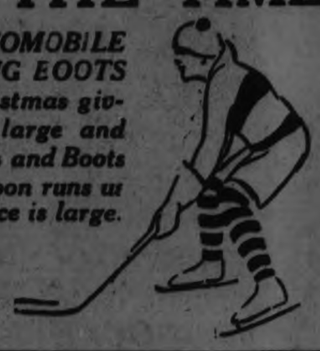

WHITE'S CYCLES & SPORTS, LTD.

212 Charlotte St. - Open Evenings

MILLARD'S BICYCLE SHOP, 225 Hunter Street

Local Agents for Automobile Skates - Skate Repairs and Expert Skate Grinding

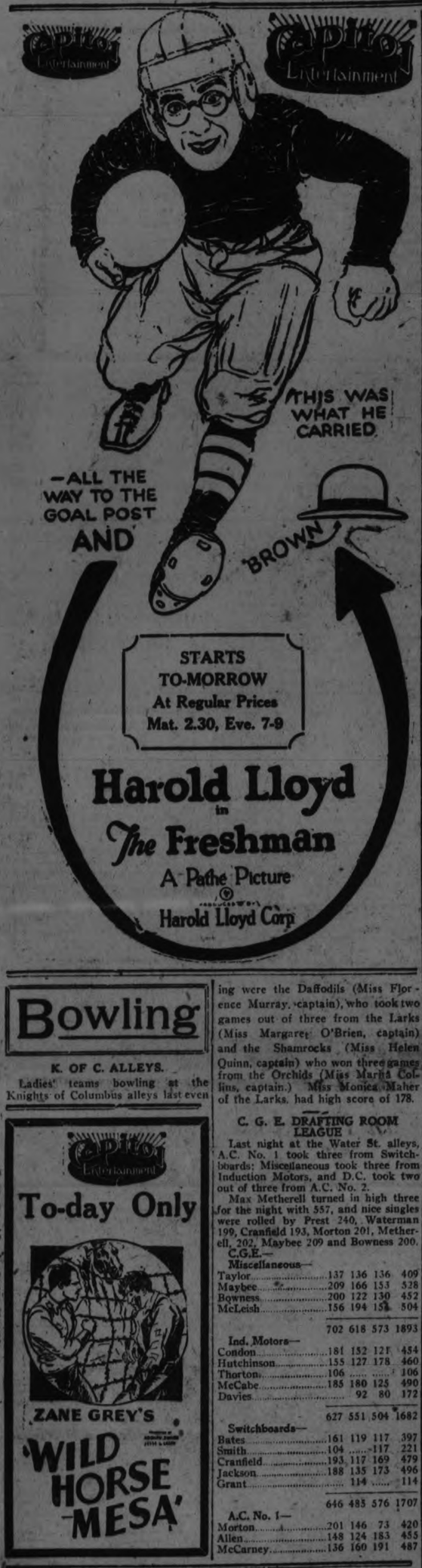

Bowling

K. OF C. ALLEYS.

Ladies' teams bowling at the Knights of Columbus alleys last evening were the Daffodils (Miss Florence Murray, captain), who took two games out of three from the Larks (Miss Margaret O'Brien, captain) and the Shamrocks (Miss Helen Quinn, captain) who won three games from the Orchids (Miss Martha Collins, captain.) Miss Monica Maher of the Larks had high score of 178.

C. G. E. DRAFTING ROOM LEAGUE

Last night at the Water St. alleys, A.C. No. 1 took three from Switchboards; Miscellaneous took three from Induction Motors, and D.C. took two out of three from A.C. No. 2.

Max Metherell turned in high three for the night with 557, and nice singles were rolled by Prest 240, Waterman 199, Cranfield 193, Morton 201, Metherell, 202, Maybee 209 and Bowness 200.

C.G.E.—				
Miscellaneous—				
Taylor	137	136	136	409
Maybee	209	166	153	528
Bowness	200	122	130	452
McLeish	156	194	154	504
	702	618	573	1893
Ind. Motors—				
Condon	181	152	121	454
Hutchinson	155	127	178	460
Thorton	106	.....	.....	106
McCabe	185	180	125	490
Davies		92	80	172
	627	551	504	1682
Switchboards—				
Bates	161	119	117	397
Smith	104	.....	117	221
Cranfield	193	117	169	479
Jackson	188	135	173	496
Grant		114	.....	114
	646	485	576	1707
A.C. No. 1—				
Morton	201	146	73	420
Allen	148	124	183	455
McCarney	136	160	191	487
Metherell	202	171	184	557
	687	601	631	1919
A.C. No. 2—				
Chambers	169	158	97	374
Evans	185	94	132	411
MacMorran	108	113	139	360
Foster	107	135	117	359
	569	500	485	1554
D.C.—				
Anderson	93	140	121	354
Prest	115	89	240	444
Waterman	199	161	123	483
Stanton	149	182	166	497
	566	572	650	1788

CITY LEAGUE

Cressmans took two out of three from the London Life at the Water St. alleys last night. Elliott turned in high three with 666. Nice singles were rolled by Shaughnessey 254, Cunningham 248, Elliott 246 and 228; Cressman 224 and Kimmel 216.

Cressmans—				
McGill	143	160	186	489
Kimmel	165	216	165	546
Cressman	174	224	164	562
Shaughnessey	254	135	137	526
Elliott	246	228	192	666
	982	963	844	2789
London Life—				
Cunningham	146	170	248	564
Davis	172	99	149	420
Carmichael	133	172	147	452
Matthews	417	107	159	383
Doughty	119	86	152	357
	687	634	855	2176

MERCANTILE LEAGUE

At the Water St. alleys last night, Westclox took two out of three from the Lockworks. DeGraw rolled highest three with 568 and nice singles included DeGraw 204 and Bailey 219.

Westclox—				
Stokes	155	137	165	457
Wyatt	132	162	151	445
DeGraw	204	179	185	568
Cranford	126	127	180	433
Yelland	157	158	144	459
	774	763	825	2362
Ward	144	160	166	470
McEntee	143	179	122	444
Bailey	157	159	219	535
Westbrooke	125	125	.....	260
Page	157	173	178	508
Nokes			130	130
	736	796	815	2347

BELL TELEPHONE LEAGUE

Bell Telephone boys were in action last night at the Water St. Alleys. Elliott rolled high three with 628, which included a real single of 302. Other nice singles were: Elliott 211, Robinson 207 and Ward 214.

Elliott	211	115	302	628
Davis	110	162	108	380
Holland	126	124	149	399
Robinson	207	146	198	551
Dummy	120	120	120	360
	774	667	877	2318
White	121	188	147	456
Ward	121	143	214	478
Welbourne	94	177	127	398
Davies	145	162	109	416
Dummy	120	120	120	360
	601	790	717	2108

LADIES' MERCANTILE LEAGUE.

The Hurons took all three games from the Superiors and thereby put themselves in a good position in first place. Miss Hanna's three good singles materially helped the Hurons in their victories.

Hurons—				
Miss Pearson	155	52	145	352
Miss Radey	104	123	155	382
Miss Hanna	171	181	161	513
Miss Edgerton	109	102	128	339
	539	458	589	1586
Superiors—				
Miss A. Wallace	109	127	154	390
Miss M. Wallace	170	108	128	406
Miss Buchanan	93	86	138	317
Miss Eagleson	153	104	113	370
	525	425	533	1483

LADIES' LEAGUE, Y.M.C.A.

The Swallows took the odd game from the Thrushes, though all three games were fairly close. The Thrushes captured the first one and the Swallows the last two. Miss Moore rolled the high single of the games with 194.

Thrushes—				
Miss Stenton	155	136	135	426
Miss Lees	49	.....	.....	49
Miss Eakins	92	100	88	280
Miss G. Evans	131	106	105	342
Miss G. Coon	110	138	85	333
Miss M. Evans	.....	62	72	134
	537	542	485	1564
Swallows—				
Miss Bennett	100	116	98	314
Miss E. Elliott	119	131	96	346
Miss Ingram	96	87	.....	183
Miss Clinkscale	79	127	156	362
Miss Moore	87	194	124	405
Miss A. Davidson	.....	.....	98	98
	481	655	572	1708

Y. M. C. A. LEAGUE

The first series of the Y.M.C.A. which finished last Friday, was a very close race with two teams tied for first place and two for second place. The first series of this league has furnished much excitement and the two weaker teams in the league for the first year have had a lot of fun and were certainly stepping along at a good rate in the last part of the first series. If they keep up their games they will certainly cause a great many overthrows of the leaders in the next series.

In this series the old rivals, George St. and the Teachers fought it out again for first place, though they were chased for a long period in the race by the Royals and the De Lavals. The Royals strengthened from last year's team and a new team, the De Lavals, composed of some mighty fine bowlers, were left in a tie for second place and will certainly be the teams to beat in the next series. For some time the Teachers and the De Lavals were tied in first place in the league, but faltered during the last few weeks and dropped.

The two leading teams, the Teachers led by H. H. Graham, and George St., led by Norm. Routley, will play off a series of games to decide the first place in the last series.

The standing of the teams were as follows:—

	Won	Lost	P.C.
Teachers	21	9	700
George St.	21	9	700
Royals	17	13	566
De Lavals	17	13	566
Woollens	8	22	266
Northern Lights	6	24	233

Never leave a utensil containing hot liquid within reach of the children.

Never leave the house for the day without a mental census of windows and doors being locked and heater fires shut off.

Pilot Entertainment

To-day Only

ZANE GREY'S

'WILD HORSE MESA'

To-Night **REGENT** To-Night

WILLIAM FOX presents

THE PICTURE THAT PLEASED HUNDREDS LAST NIGHT

It's playing under the auspices of the G.W.V.A. so help a good cause.

WEDNESDAY NIGHT ONLY

THERE WILL BE A COMPLETE CHANGE OF PROGRAM FOR THE—

HOCKEY GAME

TOMORROW NIGHT

KITCHENER vs. PETES

DIRECT WIRE FROM ARENA, TORONTO, TO THE REGENT THEATRE

KEN BLOOD ORCHESTRA IN ATTENDANCE

KNOX UNITED CONGREGATION WAS SUCCESSFUL IN RECENT CAMPAIGN FOR BUDGET FUND

Announcement of Amount Subscribed Was Made at Anniversary Concert.

TRIBUTE PAID.

Minister and Officials Thanked Workers and Contributors For Assistance.

Knox Church was a scene of bubbling jubilation last night as members of the congregation listened to the reports of success in exceeding the objective set for the recent campaign. Mr. Pitchford announced that the sum of $2,525 was assured and expressed his gratitude on behalf of the finance committee to all who had so generously donated. He declared that all outstanding accounts, including cost of new furnaces for the Lecture Hall and other improvements, could now be paid and that all in connection with the church would be square at the end of the year. H. McCannon, chairman of the board, said that he had enjoyed the work of canvassing the people because of the reception which the various committees were accorded. Everyone was enthusiastic and seeing that the objective would not be quite attained by Friday night, a special committee went out Saturday morning and managed to roll up the objective. Mr. McCannon said it was the largest offering that had ever been given in connection with Knox Church. J. P. Morrison paid a tribute to the ability and zeal of the Ladies' Aid and the Board of Management.

Rev. M. C. Mackinnon thanked the friends of the church not included in the congregation who had helped so generously. "I am proud of Knox Church and her people," he declared. "They have done amazingly well and have surpassed all expectations. This anniversary is the first and greatest in the history of the church. We have a remarkable group of ladies and the men have done heroic service. I am especially proud of Mr. W. S. Hill and Mr. E. Lillico, formerly of St. Paul's. All United churches are standing as a mighty force in Peterborough. Let us push on and do what is in our power to do that we may glorify God and help bring in His Kingdom." At the request of the minister, the congregation sang the Doxology.

Professor John Dow.

Professor Dow said that all he had he owed to St. Andrew's for it was there he had secured an education, a wife and a passing knowledge of golf. St. Andrew's, he declared, stands on a bleak and windy promontory, cut off on either side by two wide firths. It might seem from its enforced separation that it would be without any chance of greatness, yet from that place had come mighty statesmen and philosophers.

Formerly it had been a tract of forest, peopled with wild boars. From that bleakness to the home of a mighty university is a story of romance and history. St. Andrew, the patron saint of Scotland, was crucified and lay for a while at Constantinople. Later, it was said, his body was taken to the north of England and reposed for some time in a monastery. Following a church squabble, one monk went northward and with him went some sacred relics, three fingers bone and three toe bones of the beloved St. Andrew.

A cathedral was built which took 158 years to complete and it was finally dedicated as a memorial to Bannockburn. Most of the people at that time were living in miserable hovels, covered with thatched wattle boughs, yet they founded that wonderful structure. Religious houses rose about it rapidly, giving birth to the university of today as more colleges were added. Formerly, when pilgrimages had ceased, one of the hostels was turned into a home for old ladies; now one of the best girls' schools in the British Empire is located on that site.

Some of the restrictions which governed the first students appear amusing now, but were doubtless serious enough to those intellectuals of former days. No women were admitted in the precincts of the college, excepting the laundress, who could not be on the sunny side of fifty or a nurse in case of sickness who was not to be too young. The students could not wear hair such as to encumber the ears. Five shillings was collected from each student in advance as assurance against broken windows as the money was never returned the youth of the college smashed every pane of glass in the town at the end of each year.

Mr. Dow told a number of interesting features in the lives of many students who had obtained their education in the university. Many of them were poor, and could not buy proper subsistence. Some were obliged to hold the candle sticks in order that the professors might read their lectures. Each half-year the college buildings were thoroughly scrubbed and cleaned, a job which fell to the students' lot. At one time Mary, Queen of Scots, had stayed there, and in his time John Knox was a constant visitor to the various colleges.

Mr. Dow then launched into the reading of a number of poems which had been composed by R. F. Murray, a student poet. Mrs. Dow sang some of his songs.

The verse showed evidences of a gifted pen, running the gamut of pathos and humor. Some of the selections were: "The Voice That Sings," "The City of Golf," "After Many Days," "The Wasters Presentiment" and "The Broken Hat." Mrs. Dow's singing was greatly appreciated by all present.

Other numbers on a very enjoyable program were a piano duet by Mrs. M. C. Mackinnon, L.T.C.M., and Charles Peaker, Mus.Bac., who presented a charming interpretation of Beethoven's Storm Scene and a violin solo by Alex. Robertson, heartily encored.

Toward the conclusion of the entertainment, the pastor, Rev. Mr. Mackinnon thanked all who had participated in the program. He assured Professor Dow and Mrs. Dow that a sincere welcome was their's should they choose to return. Professor Dow replied that he had enjoyed the visit and liked Peterborough exceedingly. He said that, in a lecture of the type he had given, he felt it didn't matter what he said because his wife could always put it over.

Mr. M. N. Clark acted as chairman.

ANNUAL MEETING OF BASEBALL CLUB

The annual meeting of the Peterborough Baseball and Athletic Association will be held in the Board of Trade Chambers on Thursday night, December 10th, at eight o'clock.

MUNICIPAL ELECTIONS.

MAYORS ELECTED.

Almonte—Dr. A. A. Metcalfe.
Amherstburg—Dr. W. Fred Park.
Belleville—Robert J. E Graham.
Brockville—Walter B. Reynolds.
Brantford—J. A. D. Slemin.
Chatham—A. L. Thompson.
Hamilton—Freeman Treleaven.
Kingston—Thomas Angrove.
Kitchener—N. Asmussen.
Lindsay—Thomas Wilkinson.
London—John M. Moore.
North Bay—D. Barker.
Niagara-on-the-Lake—W. H. Harrison.
Port Colborne—Thomas A. Lannan
Pembroke—J. P. Duff.
Petrolia—Dr. J. A. Drummond.
Paris—A. H. Monteith.
Sandwich—Alex. McKee.
Stayner—A. J. I. Sullivan.
St. Thomas—John Handford.
Wallace—Dr. S. A. Richardson
Walkerton—Dr. W. B. Halliday.
Woodstock—Ben Parker.
Wingham—T. Fells.

Theatre

AT THE GRAND

THE DUMBELLS' NEW SHOW

In "Lucky 7," the Dumbells' latest show; which comes to the Grand Opera House for a one night return, on Wednesday, December 9th, there will be found the most ambitious and successful revue this famous organization of soldier entertainers has ever produced during the seven years of its annual tours throughout the Dominion.

Not only is this revue brighter and more colorful than any that have preceded it, but in its variety, its novelty, its balance, and its well-sustained humor, it challenges comparison with any similar entertainment now before the public here.

The public is invited to note the fine symbolic significance of the tableau sketch, "Up the Hill;" the irresistible comedy of "Red" Newman in the skit behind the lines, entitled "Red Goes on Leave;" the uproarious burlesque of "Us Girls Must Have Our Fun;" and the weirdly grotesque humor of "High St., Africa," among the sketches.

Then there are feature songs of all sorts, from "Red" Newman's "Let's Start the War Again"— a rollicking successor to "Oh, It's A Lovely War"—to Ross Hamilton's beautifully staged numbers, "I'm Wonderful" and "Darling, I Love You;" Al Plunkett's delightful "Whiter Than Snow," his radio number "Hi, Hi, Ho," with its lilting chorus, and "As Long As She Loves Me."

The burlesque nonsense of Pat Rafferty! Jock Holland's diverting songs; Stan Bennett's "Johnnie" trifles; Ben Allen and Morley Plunkett in comic dialogue; Glen Allan's wonderful dancing, and Jimmy Devon's speedy stepping, with Captain Plunkett's jazz band and its framed inset feature pictures, make up the balance of a show that has no dull moment and not a single weak spot.

AT THE REGENT

"HAVOC."

"Havoc," the big war picture, which is being shown at the Regent Theatre all this week, with the exception of Wednesday, when a different picture will be presented on account of the return of patrons wishing to get the hockey reports, is under the direct patronage of the G. W.V.A. which is profiting substantially by the proceeds of the presentation, and whose funds for relief work will be augmented by attendance at the theatre during this week.

"Havoc," although it is replete with war scenes that are quite different from the ordinary run of episodes of the sort presented in previous productions here, is not a war picture alone, for the main theme is one of a romance of the type that never fails to attract the interest of the watcher. It is the tale of the eternal triangle, two men loving the same woman, and that woman fooling them both.

It is an unusual picture with an all-round element of excellent screening about it that makes it really worth while. The story never drags. In fact it has a somewhat abrupt habit of shifting from scene to scene that keeps the audience up on its toes every minute. The story is interesting and the scenes of war give an impression of reality that make them outstanding. The use of photographic tricks to give the realistic atmosphere is quite out of the ordinary. The spectator is almost a performer, so close he or she seems to come to actual conditions as they must have been at the time. It is not the ordinary type of war scene, with sudden outflashings of gigantic struggles. Rather, the war of the trenches is shown, the men standing in the mud, grey figures stealing over shadowy barbed wire entanglements through a misty dawn, with the flash and flare of the star shells beating down on defenceless positions. Interspersed with the actual scenes of conflict are episodes from the officers' quarters, and an intriguing bit of the presentation in the character of the sub-titles, which also share in the out-of-the-ordinary atmosphere of the whole production.

The main theme, interwoven with the war scenes, is the love of two men, pals for many years, for Violet Deering, an English beauty who fascinates, then fools them both. Roddy Dunton is her fiance, but she tires of him and transfers her attentions to his pal, Dick Chappell. As a comparison to the war scenes, in a picture that must have made a strong impression on England, the country of its screening, the episodes from London night life are quite startling. While the men are laboring in the mud of Flanders, their former companions are dancing in the night clubs of their home city and the fun and frivolity of the philanderers goes on uninterrupted.

Violet Deering is an excellent example of the type of heartless flirt seldom presented on the screen. She gives a wonderful presentation of her role. The two men who love her are fine types also and the acting throughout is notable. The story has a dramatic atmosphere from first to last and the denouement, while inevitable, is logical and satisfactory.

"Havoc" is one of those pictures which hold the attention from the first to the last minute and remain in the mind after it has been witnessed. As an evening's entertainment, it could hardly be surpassed, and no one will regret spending the money for a ticket which helps along a good cause and at the same time affords the spender an opportunity of seeing a screen production quite out of the ordinary. The musical score, rendered in splendid fashion by Ken Blood and his orchestra, and the vocal selections by local singers, which accompany the picture, serve to round out an exceptionally fine entertainment. —Jeannette.

AT THE CAPITOL

"WILD HORSE MESA."

The feature at the Capitol Theatre for yesterday and to-day is a typical Zane Grey production, "Wild Horse Mesa," which had good crowds for its presentation at yesterday's matinee and evening performances.

At the four corners, where Utah, Colorado, Arizona and New Mexico meet, is the Wild Horse Mesa, where thousands of wild horses live. Panquitch, a great white horse, is the undisputed monarch of this fifty-mile stretch, and head of the band of horses whose possession becomes a point of pride with a group of men who wish to make a fortune out of the beasts. Life Melburne and Benton Manerube are partners in a caravan outfit, that plans to invade the Mesa and capture the mustangs.

Action, plenty of it, swift and vivid, colors the picture. The horse-thieves are harassed by Indians and their white companions, who have designs also on the band of outlaw beasts. Toddy Nokin is a Navajo chieftain, experienced in the tricky ways of white men, and Sue is his daughter, in love with Chayne Weymer, a friend of her father.

The story centers about the struggle between the two bands, the fights and wild rides which feature the conflict and the great stampede in which the wild mustangs are headed for the cliff and their own extermination. Chayne heads them off and incidentally saves his sweetheart, but when he traps the big Panquitch, the girl pleads with him for the freedom of the beast, and he lets it go.

It is a characteristic Zane Grey production, thrilling and lively, and provides an excellent change from the routine of a milder type of photoplay.

LLOYD VICTIM AT LAST OF NIBLICK AND MASHIE

At last the lure of the mashie and niblick has gotten Harold Lloyd. This young man of great enthusiasms and hobbies has gone in for many different athletic games. Tennis, swimming, riding, football, handball—each had their periods of concentration and are still indulged in to a great extent, especially handball and swimming. But now he is as badly bitten by the golf bug as the maddest golfer.

It was after Harold Lloyd had finished "Safety Last" that he was enticed into donning plus fours and making the round of a course while he was vacationing in New York. Harold had never held a golf club in his hand before that day. But what a change has taken place since! Seeking to achieve the highest skill of which he was capable in the game, he took lessons from a professional, and now he vows that he is soon going to start giving lessons to his daughter, Mildred Gloria, who is not yet two years old.

Harold Lloyd's newest picture is "The Freshman," in which the great game of football supplies a lot of comedy and thrills. It is to be the feature attraction tomorrow at the Capitol Theater, with Jobyna Ralston, Brooks Benedict, Hazel Keener, Pat Harmon and others giving the famous comedian leading support.

JACK HOLT AND BILLIE DOVE IN A SCENE FROM ZANE GREY'S 'WILD HORSE MESA' A PARAMOUNT PICTURE

At the Capitol — Last Time Tonight

GRAND

STOP

The DUMBELLS ARE COMING! IN CAPT. PLUNKETT'S SEVENTH SEASON SENSATIONAL SUCCESS

'LUCKY 7'

GO

WED. EVE. DECEMBER 9

PRICES, 50c to $2.

SEATS NOW ON SALE.

AT THE ROYAL.

"JIMMIE'S MILLIONS," GOOD ENTERTAINMENT AT ROYAL

Filled with chases, the flying leaps, the hurdles, the dives, the fights and the sensational acrobatic stunts which have made him so popular, Richard Talmadge's new picture, "Jimmie's Millions," marks a new chapter in the production of this type of movie entertainment in that the story does more than provide a vehicle for stunt stuff. The productions, which was shown at the Royal Theatre yesterday for the first time in this community, stands out as an interesting and amusing story of the first order.

Richard is cast as a young war hero who has a penchant for being late. In an attempt to make him prompt at appointments his wealthy uncle leaves him a bequest of several million dollars; but to collect this money he must be on time for several months. He gets into many escapades from that time on, and in his endeavor to be prompet, is forced to break jail on one occasion, and then (for an entirely different reason) has to get back again. But he is thrown out; and the consequences of trying to get put back into the hoosegow are delightful.

Changing directors has not in the least impaired the merit of Talmadge's work. James P. Hogan directed this picture, the first which Jimmy Horne has not handled, and he has done a splendid job.

The choice of a cast is unusually fortunate. Betty Francisco is as talented as she is beautiful, and plays an appealing part to perfection. Lee Moran, the "bozo" detective, struts his stuff with a broad and amusing humor. The rest, including Brinsley Shaw, Dick Sutherland, Ina Hanson, Charles Clary and Wade Boteler, are all good.

Collins, Brioux and Harris presented their skit and, judging from the applause, they made a hit. The Adventures of Mazie is one of the best comedy series that has come to our attention. It is a well balanced programme.

THE BEST ENTERTAINMENT VALUE IN TOWN !

SEE RICHARD TALMADGE IN "Jimmie's Millions"

ADVENTURES OF MAZIE

On the Stage
COLLINS, BRIOUX AND HARRIS
in
"THE SIGN OF THE ROSE"
Singing Musical Novelty

Thursday—Reginald Denny in "I'll Show You the Town"

ROYAL
The Old Reliable

Mail Orders Despatched Same Day As Received

ROBERT FAIR & CO. LTD. PHONE 145

Wednesday Bargains will be Merchandise Suitable for Serviceable Christmas Gifts. "The Handkerchief Stock is very Complete

NO PHONE OR C.O.D. ORDERS FOR

FLANNELETTE BLANKETS

Large double-bed size, in white only, with pink or blue borders. On Sale at 8.30 a.m., for, pair **$2.25**

$3.00 All-Wool Kasha Cloth for $2.00 Yard

54-inch, in shade of Sonora, terapin, tortoise shell, sand and navy. An excellent quality.

TWO-HOUR SPECIALS, 8.30 TO 10.30 A.M.

NO PHONE OR C.O.D. ORDERS FOR THESE SPECIALS

35c Colored Jap Silk for 19c Yard

20 pieces, mostly dark shades, 20 to 24 inches wide. Suitable for making up Christmas novelties.

45c Terry Cloth Guest Towels, 29c Each

White with pink or blue borders, brocaded pattern. A snap price for two hours.

$3.85 All-Linen Damask Table Cloths, Two Hours Only for $2.75 Each

2 x 2½ yards. This is one of our good Cloths at a special two-hour price.

50c All-Linen Damask Napkins, Large Size, for 35c Each

22 x 22 and 24 x 24 inches. Some have slight defects in the weave. 2 hours only.

LARGEST SIZE $4.50 SILKOLINE - COVERED COMFORTERS FOR $3.89 EACH

70 x 72 inches or the very largest size. Covered with a good quality silkoline, nicely finished and well filled.

$3.50 Silk Canton Crepe for $2.50 Yard

Shades are navy, Copen., henna and black. 38 inches wide. On Sale at 8.30 a.m.

WE SELL THE McCALL PATTERNS

23 in., 36 in. All Linen Pure White Dish Towelling 25c yd.

ALL - LINEN DAMASK NAPKINS, 20 x 20 inches. Regular $5.00. Wednesday special, per dozen **$4.00**

ALL - LINEN ROLLER TOWELLING, white with border. Regular 29c yard. Wednesday's price .... 5 yards **$1.00**

"OTTAWA VALLEY" FACTORY YARN, 2 and 3-ply, 100 per cent. pure wool, all staple shades and mottled. Sale price, lb. **$1.10**

CHILDREN'S HEAVY BLOOMERS, navy or grey. Sale price, per pair **50c**

SCOTCH ALL - WOOL BLANKETS, finished singly, large size. Special Sale price, pair .. **$9.85**

LADIES' SILK SCARFS, in light shades and black. Regular up to $1.95. Sale price, each **98c**

LADIES' CREPE SILK TIES, in a wide range of shades. Regular $1.75. Sale price at, each **$1.25**

LADIES' VESTS AND DRAWERS, in natural, unshrinkable, both styles. Regular $1.85. Garment **$1.35**

LADIES' LONG DRAWERS, in silk and wool. Wednesday Sale price, pair **$1.50**

LADIES' LONG SLEEVE VESTS, in cream, "Wooltex" quality. Regular $1.35. Sale price, per garment **$1.00**

MEN'S COTTON FABRIC GLOVES, in brown, specially for working around the furnace. Regular 35c. Wednesday, pair ... **25c**

36-INCH "BEACON" ROBING, for ladies' and men's bath robes, grey and blue, with new designs. Sale price, yard. **$1.25**

LADIES' CHAMOISETTE GLOVES, in sand, with fancy cuffs, 6 to 7½. Regular $1.25. Sale price, pair **75c**

NO PHONE ORDERS FOR

35c All-White and Stripe 36-Inch Flannelette, 4 Yards $1.00

4-Ply "Buffalo" Scotch Fingering Yarn on Sale for $1.50 Lb.

Specially adapted for use on the home knitting machines. All wanted shades. On Sale at 8.30 a.m. and continued for all day.

27-Inch 25c Stripe and White Flannelette at 6 Yards $1.00

Wilton Rugs

Never have we shown a more complete assortment of these fine Wilton Rugs that are so exclusive in design and color.
6' 9" x 9'. Priced at $55.00
6' 9" x 10' 6". Priced at $65.00
9' x 10' 6". Priced at $72.50
Small Rugs and Runners to match the larger Rugs.

Sherwood Drapery Fabrics

Fabrics that make windows gloriously fresh. Sherwood Two-Tone Silks that shade from soft gold into a glowing brown or blue; also the Riffan Stripes, vivid color combinations on which is super-imposed rich floral and damask patterns.
Plain colors at ..... $1.75 to $3.00
Figured at $3.00

Axminster Rugs

All new patterns and effects, each distinctive and fresh in treatment and color scheme.
6' 9" x 9'. Priced at $29.50
6' 9" x 10' 6". Priced at $39.50
9' x 10' 6". Priced at $49.50
9' x 12'. Priced at $59.50

WINTER COATS, in ladies' and misses' sizes, in materials of all-wool duvetyne, block polaire and velour. Smartly designed. Several fur trimmed. Fully lined throughout. Sizes 32 to 42. Regular prices up to $20.00. Wednesday for **$12.65**

GOOD QUALITY WOOL FLANNEL DRESSES, in striped, checked and plain. Colors are green, poudre blue, sand and brown. Sizes 34, 36 and 38. Regular $10.00. Wednesday for **$5.50**

A SPLENDID ASSORTMENT OF BROCADED VELVET, CHINCHILLA, EIDERDOWN, BLANKET CLOTH AND CORDUROY KIMONAS, in large range of attractive shades. Sizes 34 to 44. Ranging in prices from ..... **$6.50 to $11.50**

A LARGE RANGE OF SWEATERS IN CARDIGAN, CHAPPIE AND PULLOVER STYLES, in plain and brushed wool, showing the season's leading colors. Sizes 34 to 44. Priced specially from ..... **$4.50 to $10.00**

Several of these Sweaters have Toques to match. Priced from ..... **59c to $1.59**

SILK KNIT UNDERWEAR, special quality, in colors of white, peach, pink, lemon and mauve. Sizes 34 to 42. Vests ..... **$1.65** Bloomers **$2.65**

WHITE FLANNELETTE OVERSIZE GOWNS, double-fold yoke at back, with V neck and long sleeves. Priced at ..... **$1.75 and $2.25**

BENEFIT CONCERT

There was an excellent audience in the G.W.V.A. hall last evening for the benefit concert, arranged under the joint auspices of the G. W.V.A., All Saints' Church and the staff of the Utilities Commission. Between three and four hundred people were present and applauded in enthusiastic fashion the very fine programme presented. The entertainment was varied and interesting, including musical ensembles, solos and duetts, monologues and a comedy interlude by Peterboro's own comedian, Mr. Sammy Harris. The concert, arranged for the benefit of the widow of the late Jack Crompton, who was killed this spring after a fall from a street pole, while working for the Peterboro Utilities Commission, was presided over by Lt. Col. T. J. Johnston, who opened the programme with a brief address.

Preluding the entertainment were several fine selections played by the orchestra of All Saints' Church.

A notable feature of the musical programme was the playing of the Salvation Army saxaphone group. The flashy, blaring, brazen tone of the saxaphone, as it is usually played in jazz orchestras, is absolutely lost sight of in the music of this group. They have a soft, harmonious tone that makes their presentations of popular melodies exceptionally pleasing. Under the baton of Bandmaster F. Robinson they played several times and were encored on each occasion. Four of the bandsmen of the Army also gave a quartette selection.

The vocal solos on the programme included very well rendered selections by Mrs. H. Doig, Mrs. J. Dwyer, Mrs. W. Tanner, Miss Edith Tucker and J. Hodson. Mr. A. Everitt, Mr. T. Stazicker and Mr. S. L. Willis, who also gave vocal solos, were compelled to respond to hearty encores, Mr. Stazicker's fine melodious voice receiving repeated applause. A vocal duett by Messrs. Stan and S. L. Willis, tenor and baritone, brought them back also for an encore number.

Mr. R. Farthing contributed two well-received 'cello numbers to the programme and Mr. Frank Clarke played the banjo in his usual proficient style. Mr. Clarke's music is always interesting, and he appears to get the maximum amount of melody out of the picked strings of his instrument. He was compelled to come back after an outburst of applause for each number.

An interesting interlude in the musical programme was the monologue, "The Whitest Man I Ever Knew," given by Mr. Stazicker in excellent style, and Mr. Sammy Harris had his audience in a continuous giggle with his efforts as a comedian and a song, appropriate to the occasion, set to the tune of "When I Leave the World Behind," and delivered, as were his jokes, in a style peculiarly Mr. Harris' own. With a little more experience in stage presentation and possibly a slight toning down of an exuberant imagination, Mr. Harris may be expected to develop into a really entertaining entertainer.

Mr. R. J. Devey did yeoman service last night as accompanist, playing the piano for the majority of the soloists in his characteristic good-natured style. Miss Mathilde Masson played accompaniments for Miss Tucker's songs, and Miss Alma Blanchard for Mrs. Doig's solos.

LATE WANT ADS.

TO RENT — NEW APARTMENT— Apply 265 Rubidge; phone 1405w. 3d-137-4573

FOR RENT — CHOICE HEATED furnished apartment with piano on ground floor; central; apply to Box No. 4569 Examiner. 3d-137-4569

LOST—BUFFALO ROBE BETWEEN 16th line Church and Imperial Oil Co.; please leave at B. H. Hunter's grocery store. 2d-137--4573

Around The City.

The Government Employment Bureau has 194 applicants for employment on its lists. For the week ending December 5 there were 53 new applicants and 30 placements.

A Utilities Commission pole on the corner of McDonnel and Stewart Streets caught fire about 6.10 last night. The fire was caused by the pole being struck by an automobile.

A chimney fire at 529 Rogers Street gave the firemen a trip at 5.15 last night. No damage was caused.

Dr. E. H. Wood is in Toronto attending the Academy of Medicine. He will return to the City next Wednesday.

TRY

Costello

For Savory Lunches

Refreshing Beverages

Having leased the Lunch Annex to Louis Yeote's Tobacco Store, Costello is now prepared to cater to the public with Tasty Lunches and Beverages that satisfy. Quick Service. His Specialty is the delicious

BOSTON PORK AND BEANS

the real dish, mind you—Try it once and you'll ask for more.

Open 10.30 a.m. Till Midnight.

M. J. COSTELLO

LUNCH ANNEX

To Louis Yeotes' Tobacco Store

339 GEORGE ST.

LOCALS

Dr. T. P. McCULLOUGH.

Eye, Ear, Nose and Throat specialist. 166 Brock St. 'Phone 36W. dtf at 7.30 sharp.

DO YOU NEED AN ACCOUNTANT?

If you want your books audited or adjusted; if not satisfied with your book-keeping system; if you want your income tax return prepared for this or other years, or want some dispute adjusted. H. K. Middleton 'Phone 1353. office 72 Charlotte St. dtf

ICE SAVES FOOD.

Daily winter delivery to any part of the city.

SANITARY ICE SUPPLY. Phone 147. Hard and Soft Wood. Phone now. dtf

ORANGE MEETING.

L.O.L. No. 2440. Election of officers Tuesday, December 8th. All members be present. W. Lockie, Recording Secretary. 2d-135-3372.

SCHNEIDER'S SAUSAGES.

Fresh Wednesday morning. 'Phone 2065W, or 1344, and have them delivered with your grocery order. Boyle's Grotery. 1d-135-3381.

STOPS HEAVY COUGHS.

For stubborn or chronic coughs, bronchitis and irritation of the throat, take Parke's Cough Balsam. It soothes and heals the irritation that causes the coughing and soon loosens the most obstinate coughs. 50c bottle. Bond's Drug Store, corner George and Hunter streets.

SALE OF APRONS.

The ladies of George Street Church Christmas Fair are having a sale of whitewear, aprons, homemade cooking, etc., at Taylor's Store, 309 George Street, Wednesday, December 9th. 2d-5,8-3344

CARD OF THANKS.

Mr. Ingram and Family wish to thank all friends and J. C. Turnbull Company, Ltd., for their kind sympathy and floral tributes during their recent bereavement. — 664 Downie Street.

GET YOUR TICKETS.

Three popular concerts for $1.00. Symphony Orchestra, Rupert Gliddon, director. First date, Tuesday, Dec. 15. Tickets on sale for the three at $1.00, at Warne Drug Co., Kent's Drug Store, and Conservatory of Music. 7d140

KNOX THIS WEEK.

Thursday, 3.30 — W. M. S., all United Churches. 6.15—Supper and rally, officials of the six United Churches. 7—Tuxis Square. 8—Choir practice.

Friday, 5.30 — C.G.I.T. 7.30 — Pictures for all.

Next Sunday—Communion.

TRY THIS GIFT.

For a musical friend why not give them a ticket, good for three Symphony Orchestra concerts, at $1.00. Employers could help the organization and please a faithful employee, by presenting a 3 in 1 ticket before the first concert Dec. 15. See other item for places to buy tickets. 3d-8-10-12.

BAZAAR.

Remember the date of the Salvation Army Home League Bazaar Wednesday and Thursday, December 9th and 10th, in the Y. P. Temple, Aylmer Street. Refreshments will be served. Music by the band and orchestra. Hot English meat pies will be served Thursday night. Doors open at 2.30 p.m. each day. 2d-135-3361

PREMIER $2.00 CLIPPERS FOR $1.25 AT TAYLOR'S

While they last. New Umbrellas, no seconds. Finest Assortment of New Pocket Knives Saws Filed and Set. Clippers Ground. Cutlery Grinding. Umbrellas Repaired and Recovered. Wm. Taylor, the Sheffield Cutler, over 40 years' practical experience, 219 Hunter St. West. TTS

G.W.V.A. EUCHRE DRIVE.

The regular G. W. V. A. weekly euchre drive will be held on Wednesday, December 9th, at 8 p.m. A new assortment of prizes has been secured. Entries for the aggregate prizes for this month will close on this night. Be on hand and get your entry in. Admission as usual 25c. 2d-136-3380.

CANADIAN GIRLS IN TRAINING ST. ANDREWS XMAS BAZAAR.

The girls of the C.G.I.T. of St. Andrew's church are holding a sale on Saturday in the Sunday school of Xmas gift articles, at the lowest possible prices, from fish pond up to a Chinese booth, where every article is imported from China. Lovely dressed dolls at $1.00 and $1.25. Tea will be served from 3 to 9.30 p.m., in a Japanese tea room, for 25c. Come and encourage the girls in their efforts. Orchestra in attendance. 2d-136-3385.

CARD OF THANKS.

The Examiner, City:

Dear Sirs,— Would you kindly convey through your columns my sincere thanks for the prompt and courteous attention shown by the Fire Chief, comrades of the Fire Dept., members of the City Council, Police Dept., to neighbours, friends and relatives for their kind expressions of sympathy, also to those who kindly loaned cars, and for the beautiful floral tributes sent during by recent sad bereavement.

Words cannot express my feelings to those who tried to comfort me in this sudden blow, and who helped to make my burden as light as possible.

Mrs. Herbert Meehan. 203 Rink Street.

Xmas Gifts for LADIES

Wrist Watch.
Diamond Ring.
Onyx Ring.
Pearl Beads.
Diamond and Pearl Brooches.
Bracelets.
Silverware.
Manicure Sets.
Bedroom Clocks.
Parasols.
Pen and Pencil Sets.

You can procure now a wonderful assortment of Christmas Gifts at Very Moderate Prices.

WARNE BROS.

349 George St.

DIAMOND HALL

Phone 880

MALE VOICE CHOIR

The Peterborough Male Voice Choir will practice tonight in the G.W.V.A. Hall. A full attendance is requested.

CARD OF THANKS

The joint committee of the G.W. V.A. and All Saints' Church desire to tender their thanks to all the artists, the chairman and all who in any way assisted to make the benefit concert held last evening such a success.

—N. E. Crowe, chairman.

FOR SALE

Ice cream parlor and confectionery business; also stock; at 204 Charlotte, will be sold by Public Auction, Saturday, December 12th, at 2 p.m. sharp. For further particulars apply 408½ George. 3d-8,9,11 3387

PETERBORO' CLUB ANNUAL MEETING

Vincent Eastwood is Elected President—D. J. Laurie Secretary.

The annual meeting of the Peterborough Club took place on Saturday night. The following officers were appointed for the ensuing year. President, Vincent Eastwood; Vice-President, John Crane; Secretary, D. J. Laurie. The executive will consist of the following: W. J. Thompson, W. F. Turner, C. H. Rogers, M. Comstock, J. W. Fraser, W. R. Morris, W. H. Bradburn, V. Eastwood, John Crane, A. L. Killaly, C. E. Jamieson, Dr. J. M. McCulloch.

OBITUARY.

JOSEPH ALEXANDER McCABE.

The death occurred this morning of Joseph Alexander McCabe, the infant son of Mr. and Mrs. W. R. McCabe, Janetville. The funeral took place this afternoon to the Pontypool Cemetery.

HAROLD HARRINGTON.

The death occurred on Sunday of Harold Harrington. He is survived by his sorrowing mother, two sisters and one brother. The funeral will take place from the residence of his uncle, Joseph Doran, Ennismore, at 9 o'clock on Wednesday morning to St. Martin's Church, Ennismore, and thence to St. Martin's Cemetery.

LEAGUE COUNCIL

(Continued from page 1.)

ganization or clique within the organization.

British sources declare that the British position reserves itself into a matter of expediency—achievement of new disarmament without clogging the Conference with technical details and difficulties.

League War Instrument.

MOSCOW, Dec. 8 (Canadian Press).— Addressing the Moscow District Communist Conference last night, Alexis Rokoff, president of the council of commissars, declared that Russia was prepared to abolish the Red army and scrap all ammunition factories and war industries provided the Bourgeois countries did likewise.

M. Rykoff characterized the League of Nations as an instrument of war and subjugation and not of liberation. The European Powers, in seeking to get Russia into the League, wished her to make political capitulations in the East and economic sacrifices in the West. The Locarno agreements were useless as the League to secure peace for the world.

It is contended by M. Rykoff that the United States dominates Europe.

The council in private session discussed the question of disarmament as outlined by disarmament council (council No. 2) seeking a means of composing the differences between Great Britain and France, the question of tying up the subject of mutual assistance in the event of war with that of disarmament.

Dr. T. W. H. YOUNG

Physician and Surgeon

Graduate of London, Edinburgh and Glasgow

Office Hours: 8-10; 2-4; 6-8.

305 Stewart St. - Phone 347

OTONABEE LODGE ANNIVERSARY

Two of Surviving Members of Resuscitation Date Were in Charge.

MANY VISITORS.

The 43rd anniversary of the Resuscitation of Otonabee Lodge No. 13, Independent Order of Oddfellows, was celebrated in fitting fashion last night. A large number of the members were present, many accompanied by their wives, over two hundred people making the total in attendance.

In the absence of past Grand Master Rev. Walter Cox, of Lakefield, the chairman for the evening was Bro. M. M. Mowry, who is an honorable veteran of Otonabee Lodge, having passed his fiftieth milestone in Oddfellowship, and having received his decoration as such last year. Bro. Mowry, who, with John Mathieson and G. J. Early of Cannington, are the only surviving charter members, was assisted by Bro. W. F. Green, P.G. Rec. Secy. Otonabee Lodge, who is the only surviving member of thirteen who joined on the night of the resuscitation of the Lodge, forty-three years ago.

The members who have attained twenty-five years' continuous membership in the Order, and who were decorated with jewels commemorating this event, last evening, were Bros. R. M. Glover, M. T. Breckenridge, T. G. Detcher and W. H. Roberts. Wm. Mitchell of Port Hope, the fifth member to be decorated, was unable to be present and sent a telegram regretting his unavoidable absence.

Among the officers present were D.D.G.P. R. J. Craig, District No. 19, representing the Grand Encampment of Ontario, D.D.G.M.F. Merrett, District No. 44, representing the Grand Lodge of Ontario, N.G. D.P. McFadden, W. E. Curry, J. H. Vallery, and several other officers representing Peterborough Lodge No. 111, also W. R. Widdess, representing Lindsay Lodge No. 100. Veterans of the Lodge to the number of nearly twenty-five were present at the gathering last evening, evidencing the loyalty to the Order felt by its members.

An interesting programme was presented at the close of the official session, with several vocal solos by Bro. Duncan R. Cowan of Toronto, who sang "By the Seaside," "I come frae Scotland," "Molly Flynn" and "Whistle the Tune." Appreciative applause was accorded the various selections on the programme, which also included several renditions by the popular I.O.O.F. quartette, composed of Messrs. Turner, Worrall, Lee and Baldry and a duet by Mrs. E. Kitney and A. Lee. Accompanists for the programme were Mrs. Kitney and F. Chenhall. The Lodge felt particularly indebted to the efforts in the entertainment line of Bro. D. R. Cowan, who excelled himself in his presentation of a fine programme.

Many comments are being made by members and visitors to the Lodge rooms on George street on the fine appearance of the interior, recently redecorated and re-papered in tasteful style.

AT MURRAY STREET.

Dr. Rose Will Speak on "Experiences in the Early Church."

The subject of Dr. Rose's address in Murray street Baptist church on Wednesday evening next will be "Experiences in the Early Church." The ordinance of baptism will be observed. There will be special music.

BIRTH.

FERGUSON.— To Mr. and Mrs. Thos. Ferguson (Madeline Arthurs), at Timmins, Ont., Dec. 7, 1925, a son, William Thomas.

IN MEMORIAM.

SANDERSON.—In loving memory of our dear wife and mother, Mrs. Albert Sanderson, who passed away December 10th, 1924.

"The blow was great, the shock severe,
We little thought her death so near.
The silent grief that's in our hearts
No human life can trace,
For many an aching heart is hid
Behind a smiling face.
The golden gates were open,
A gentle voice said 'Come,'
And with farewell words unspoken
She calmly entered home."

—Sadly missed by Husband and Family.

Sugar 10 lb. 62c

White Beans, 4 lbs. 25c
Tea, Red Rose, lb. 66c
Raisins, Seeded or Seedless, 2 lb. 25c
Raisins, Valencia, 2 lb. 25c
Peel, Lemon and Orange, lb. 29c
Walnuts, Choice Broken, lb. 39c
Shortening, 2 lbs. 33c
Lard, 2 lbs. 43c
Dates, Choice, 3 lbs. 29c
Mincemeat, Choicest Home-made lb. 20c

We have a Choice Supply of All Christmas Goods, such as Candy, Nuts, Oranges and Grapes, also Decorations for Your Christmas Cake.

ALLEN'S

Cor. GEORGE & SHERBROOKE

Phone 2445. Phone 2445

One Symptom Of Eye Strain

A person arises in the morning fit for anything. He starts to work with enthusiasm but in two or three hours begins to lose his energy. This is particularly true of those who use their eyes for close work. If your eyes are a handicap to you, first we could convince you of the fact, then give you the necessary help.

A. A. Fowler, Phm.B.

EYESIGHT SPECIALIST

With McLeod Druggist

373 GEORGE ST.

CHIROPRACTOR M. C. GOODWIN

DC. Ph. C.

Palmer Graduate

103 Barrie Building.

Lady Attendant Phone 431

Hours 10-12 a.m., 2-4 and 7-8 p.m

Office closed Tuesday evening, also Thursday afternoon and evening.

DeLUXE TAXI SERVICE

Most Up-to-Date Cars, for any occasion, in the City

W. WORBOY, PHONE 2650

193 Hunter St.

THE JEAN RIDDICK YARN SHOP

shows an unusually large stock of Yarns, Hosiery, Underwear, Etc. Come and see us and save money.

WE SELL FOR LESS!

Phone 1838

For Clancy's TAXI

Make a note of our number—not in telephone book.

ARE YOU EXPECTING COMPANY FOR XMAS ?

Why not have your Piano polished at once.

Phone 258

Save Your Coal

Comfort can be had and money saved on fuel if you have your windows and doors fitted with Chamberlain Metal Weatherstrip. It shuts out cold winds, and is the cheapest and most effective weatherstrip on the market.

J. H VANCE

773 AYLMER ST.

Peterborough : Phone 1093

TURKEYS WANTED

Will pay 35c per lb. for young Turkeys, 10 lbs. or over.

S. E. MAHOOD

97 Hunter St. East

Phone 11

1d-35-3382

FUEL

It may be months before the anthracite mines are again working, so solve your fuel problem by burning

SOLVAY and OTO **COKE**

The faultless fuels for stoves, furnaces or grates. Superior to anthracite in every way

NUT, STOVE and RANGE, per ton **$15**

WOOD

Best hard and mixed Wood, cut and split to order at lowest current prices.

Peterboro Fuel and Transfer Co.

KELLY BROS.

Phone 270 & 362 - 134 Aylmer St.

Save Your Rubbers

Send them to us and we will repair them like new. Also goloshes, rubber boots and water bottles repaired.

WE ARE EXPERTS. ALL WORK GUARANTEED.

DAWSON & JOHNSTON

Phone 2123. Corner GEORGE & McDONNEL STS.

Harold Lloyd
in "The Freshman"
CAPITOL—TODAY

The Evening Examiner

PROBABILITIES
Fresh Northwesterly Winds, partly cloudy and cold; Thursday, cold with light snow falls.

VOL. LVI., No. 135 PETERBOROUGH, WEDNESDAY, DECEMBER 9, 1925 PRICE THREE CENTS

Get Your Solid French Ivory at Bonds Drug Store

Biggest assortment to choose from. Heaviest quality at lowest prices in the city. Complete sets, Clocks, Lamps, Mirrors, Frames, Vases, Bobby Combs in Cases, Bath, Hair, Cloth and Hat Brushes. Almost everything that is made in Ivory. Compare our prices, it will pay you.

TURKEY LOSES FIRST ROUND IN DISPUTE OVER MOSUL BOUNDARY LEAGUE UPHELD BY WORLD COURT

Council of League of Nations Has Right to Determine Frontier.

TRY MEDIATION.

Many Thrills in Geneva Proceedings—Turks Reiterate Opposition.

GENEVA, December 9. Canadian Press. — Turkey lost the first round last night in the battle for Mosul.

The council of the League of Nations, despite a vigorous Turkish protest, and even a threat to leave Geneva immediately, unanimously voted to accept the consultative opinion of the world court as a guide to the settlement of the problem whether Mosul will go to Great Britain as part of the Irak mandate or be handed over to Turkey.

The world court has declared that the council has a clear right definitely to determine the Mosul frontier —Turkey voted in the negative when the ballot was taken, but President Scialoia announced that neither the vote of Turkey nor that of Britain would be counted in pursuance of the terms of the covenant.

Mediation First.

The next step of the council will be a direct effort to mediate between the parties; but if this fails the general opinion is that the council would proceed to impose it. decision on the disputants, it it can secure the necessary unanimity. Such unanimity may be difficult, as M. Unden, of Sweden is said to lean towards an award more favorable to Turkey than do his colleagues.

Tuesday's proceedings were dramatic in the extreme, and the crowded council chamber got a series of genuine thrills. However M. Unden may stand on the sovereignty issue, he insisted as reporter on the controversy that unanimity was obligatory in accepting the world court's ruling, and laconically informed the Turkish representative that he was sorry but the votes of the parties to the dispute did not count.

Turks' Tone Calmer.

Munir Bey, Turkish Minister to Switzerland, who heads the Turkish mission, warned the council that his country would never turn over the destinies of Mosul to the uncertainties of arbitration, and declared that Turkish preliminary assent to any decision was indispensable, because the council could only mediate. He threatened to bolt the negotiations. but later, when the council accepted the world court's ruling, tamed this down to announcing that Turkey would pursue the negotiations until an actual award was made against her without her consent. If that happened, he informed the council, his power ended and he must consult the Angora assembly.

DRY WOODS.
DRY HARDWOOD SLABS, $9.50 PER LARGE TEAM LOAD.
DRY HEMLOCK SLABS, $7.00 PER LARGE TEAM LOAD.
DRY PINE SLABS, $5.50 PER LARGE TEAM LOAD.
DIRECT FROM MANUFACTURER TO CONSUME..
NO LATH HAS BEEN TAKEN FROM THESE SLABS.
THE PETERBORO LUMBER CO. LIMITED.
163 HUNTER STREET W.
'PHONE 545. 6d138 3339

TONIGHT AT 7 AND 9
Harold Lloyd
IN HIS LATEST LAUGH SUCCESS
"The Freshman"
Capitol Entertainment

Two Rice Lake Farmers Killed In Auto Upset

PORT HOPE, Dec. 9—Frank Minifie and Thomas Henry, farmers residing near Harwood, Rice Lake, lost their lives Monday afternoon when the former's motor car, in which both were riding, skidded off a small bridge on the Beaver Dam road, pinning both men beneath it in the stream below.

JOHN R. BOOTH, FOUNDER OF HUGE LUMBER INDUSTRY DIED TUESDAY

Owned Largest Timber Limits in the British Empire.

IN 99th YEAR.

OTTAWA, Dec. 9. — John R. Booth, dean of Canadian lumbermen and a pioneer of the industry in the Dominion, died here at 3.15 Tuesday afternoon. He would have celebrated his 99th birthday on April 5 next.

No serious illness blighted his last days, in fact his illness was never of a positive nature, but he became gradually weaker until Saturday, when he lapsed into a semi-conscious condition, from which he never fully recovered. His brother and sister, sons, and daughter and several grand-children were at his bedside during the last hours of his life.

Princess Eric, his favorite grandchild, was the only member of his family unable to be present.

The life of "J. R.," as he was familiarly known, was one rich in the romance of industry, hard and ungrudging work. He was the owner of the largest timber limits in the British Empire, the creator of a great fortune, and the founder of an industry which ranks among the foremost of its kind in the world. Burial will take place in the Booth plot in Beechwood Cemetery, Ottawa, but the date of the funeral has not yet been announced.

The late Mr. Booth was a pioneer citizen of Ottawa, setting here in 1857. He commenced his industrial career in that year by renting a small shingle mill on the banks of the Ottawa river near the Chaudiere Falls. From this modest start, Mr. Booth has gradually increased the size of the plant until today it stands as one of the largest of its kind in the world. Pulp and paper have been added to the industry of the mills and more than 2,000 employees are engaged in the manufacture of its products.

Although Mr. Booth was chiefly known as a lumberman he was also a builder of railways. He constructed the Canada Atlantic and Parry Sound railways, now a part of the Grand Trunk Railway system but he disposed of these holdings in 1904, to the G.T.R. for $14,000,000.

"Old J.R." as the late Mr. Booth was generally known in Ottawa and to his associates throughout the country has been a prominent figure in Ottawa from its birth. He was particularly generous to the city and in the earlier days when public money was not so plentiful contributed largely towards the construction of utilities.

He was not a politician, but it is said, that one occasion he did extend himself in this direction. This was in 1911, when, opposed to the proposed Taft-Fielding pact, he addressed a large gathering of his employees from the top of a woodpile in the Booth Lumber yards. To these woodpile speeches the government attributed in no small measure, its defeat in Ottawa.

It is told of John R. Booth that at one time upon his visit to Canada King George V was his guest on a crib of square timber on its journey through the lumber sluices at Ottawa, and that he tendered His Majesty a real shanty dinner of "pork and beans."

Born at Waterloo, Quebec, on April 5, 1827, Mr. Booth was educated in the public schools at that place and worked on his father's farm until of age, when he hired as a carpenter on the Central Vermont Railway.

In 1857 he came to Ottawa and from a modest start he has erected the mammoth industry which now bears his name.

He was a director of the Grand Trunk Pacific Railway, president of the Dominion Nickel and Copper Company, and a director of the Canada Cement Company.

The late J. R. Booth, is survived by two sons, Jackson C. and John Frederick Booth, both of whom are connected with the Booth plant and one daughter, Mrs. A. W. Fleck of this city.

DIED ON TUESDAY.

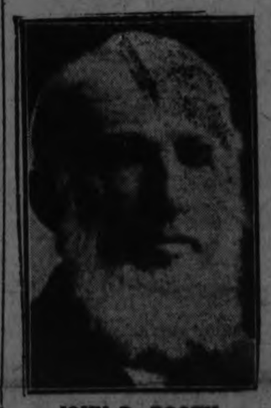

JOHN R. BOOTH.

BOTH CHAMBERS CONTROLLED BY PREMIER BRUCE

Nationalist Party in Australia Has Clear Majority From Elections.

LABOR SUFFERED.

Result Regarded as Electors' Reaction to Seamen's Strike.

MELBOURNE, Australia, Dec. 9. —Canadian Press. — The final counting and checking of the votes cast in the Australian general election of November 14th last, have been completed. Not a single Labor candidate was elected to fill any of the vacant seats in the Senate.

The defeated candidates for the Senate included Senator Albert Gardiner of New South Wales, leader of the Opposition in the last House.

As a result of the general election the government now has 27 supporters in the Senate and the Labor party 9.

The Nationalist party, of which Premier S. F. Bruce is the leader, now has a clear majority in the House of Representatives and in the Senate.

Prior to the election the Labor group in the House of Representatives had 29 members, the Nationalists 27, and the country party 14, Liberals 4, and there was one independent. The government was carried on by a coalition of the nationalist and country parties.

Whale Skeleton Found Many Miles From Coast

COPENHAGEN, Dec. 9 (Canadian Press)—The skeleton of a prehistoric whale has been discovered 24 miles inland from the North Sea Coast, imbedded six feet down in the bog of North Schleswig.

Experts of the Institute for Geological Research at Copenhagen have taken charge of excavation for the skeleton hoping to find an answer to the puzzle of how the giant sea mammal got so far from the sea. They advance the theory that some great tidal wave — have swept the whale inshore several thousand years ago, since the skeleton is pronounced to be a species long since extinct.

$20,760 of People's Money At Stake in Power Case

An explanation is due to the ratepayers of Peterborough as to why a certain action, at the suit of certain inhabitants, ratepayers and power and light users of Peterborough to compel the Campbell Flour Mills to pay the balance of their account to the Peterborough Utilities Commission, has not been proceeded with.

The balance claimed to be owing by the Company to the Commission amounts to the principal sum of $16,813.82, with interest amounting to $3,947.17, making in all the sum of $20,760.99. The Company had a motor power capacity of 390 horse power connected with the distribution system of the Commission, and on this connected load, it is claimed that the Company under its own contract with the Commission was liable to pay at least $22.50 per horse power.

It is claimed that the Company operated its 750 barrel mill every day on about 75 horse power, whereas it, in fact, took between three or four times as much power to do so. **The Company has never done it before, and has never been able to do it since.** No other company in the world has ever been able to produce 750 barrels a day on 75 horse power. If a man could produce such results, his fortune would be made.

The fact is that the meter installed by the Commission was not properly installed, and it only registered about one quarter of the power consumed, and that condition was allowed to continue for about three years.

It is most surprising that such a condition could exist for three years without being detected, and it is still more surprising that when it was discovered no action was taken by the Commissioners to recover any part of this amount which really is the property of the tax payers. These autocrats will not even make the slightest attempt to obtain the names of witnesses to establish this just claim. The action of the Commissioners can only be accounted for by the fact that they are utterly incompetent to fill the position they occupy and the sooner a change is made, the better it will be for the taxpayers. But the unfortunate part is that you can only change one a year, whereas **they should all be swept out of office at one and the same time.**

It was thought at first, that the ratepayers and power and light users could take some action to compel the Commission to collect this claim of over $20,000, but the Supreme Court of Canada has lately decided that they have no standing before the Court to do so. We are forced to adopt the language of one of the Judges of this Court where he says: **It is one of those actions which could be brought by the Commission and if it is found that the Commission does not properly exercise its functions and fulfil its duties, it is for the ratepayers to make a change and put in persons who will fulfil their duties according to what the majority of the ratepayers think best.**

Some public assurance should be given by candidates for the Public Utilities Commission that this claim against the Campbell Flour Mills will be **investigated in the Court** and **not behind closed doors** as in the past.

The Commission is noted for its enquiries behind closed doors. The Commission lately conducted an enquiry into an account against a manufacturer where **the meter registered too much.** The Company at **its own expense** put in a meter of its own and the Commission **has been compelled** to make a refund for an amount in excess of $1,000.00, but when it comes to collecting twenty times that amount the Commissioners, fold their arms, look wise, plug their ears, and do nothing, and the ratepayer suffers.

The City Council conducts its business in the open, but the **Commission** in fact conducts **its real business behind closed doors.**

The Council would be well advised to see that legislation is passed that will bring the Commission under more control, so that the taxpayers will be better informed on the inner workings of these little autocrats. **More can be said if some candidate will only announce a policy** that is in the **real interest of the ratepayers and power and light users of Peterborough.** It is time for a change.

Dec. 9th, 1925. R. R. HALL.

THE WEATHER.

The temperature was the lowest this morning of any day this fall, namely five degrees above zero. It is quite probable that someone will check me up and inform me this is "winter." If the reader will consult any almanac he will see that winter does not begin until December 22. Whether it will be an "open" or a severe winter, no one can say definitely, and one man's opinion is about as good as another's. Herewith I give that of Dan Whetung, whose reputation as a weather prophet is more than local. In a letter to me he says:

"Received your inquiry about the coming winter. I don't think we will have much winter between now and New Year's, but after that we may have it severe. Do you notice those two bright stars out in the south-west. Before the the world's war there were three bright stars at that time. I used to tell the boys here, 'Big war coming.'"

The "stars" the writer refers to are the planets Jupiter and Venus.

P. S. — Since the above was put in type the thermometer went down 3 degrees more, or to 2 above zero.—W. P.

DON'T FORGET THE DAINTIES.

How much the little entrees do to create a dainty dinner. A dish of conserve, one of relish or pickle, or an unusual homemade jam gives a delicious finish to the heavy roast dinner.

Westclox Social Club
DANCE - G.W.V.A. HALL
Friday Eve., Dec. 11th
KEN BLOOD'S FIVE-PIECE ORCHESTRA IN ATTENDANCE
Admission - $1.00 per Couple
3d-138-3404

Parisian Learns Why Some Girls Dislike Washing Dishes

PARIS, Dec. 9.—Modern girls who fall a-trembling at the prospect of household chores do not, it would appear, merit the strictures heaped upon them by women of an older generation.

They are really suffering from latent alterations of the cervico-brachial nerve plexus, declared Dr. Gommes to the Paris Medical Society. This condition can be diagnosed, added the physician, and successfully treated. That is, of course, if the young woman would be willing to part with the ailment.

Luck and industry are closely related.

Those who think wholly about themselves have small thoughts.

Railwaymen Will Demand Increase Of Ten Per Cent.

WINNIPEG, Man., Dec. 9.—(Canadian Press).—Unanimity now exists between the divisions of the Brotherhood of Railroad Trainmen, according to A. Glay, Western chairman of the Order of Railroad Conductors, Canadian Pacific Railway. The present agreement expires at the end of the month, and demands will be made on the railways of Canada and the United States for an average increase in wages of ten per cent.

TWO CANADIANS DEAD IN WRECK IN OLD COUNTRY

Methodist Minister and Wife, Formerly of Nova Scotia, Victims.

SIX WERE KILLED.

Charabanc Crashed Through Railway Gates—Struck By Train.

LONDON, Dec. 9 (Canadian Press)—Rev. William Nightingale, a Methodist minister, formerly of Dartmouth, Nova Scotia, and his wife Martha B. Nightingale were accidentally killed at Fenny Stratford, Buckinghamshire, Monday night while travelling in a charabanc. Four other persons in the vehicle also were killed, but three passengers escaped unscathed.

The charabanc crashed through the gates of a grade crossing on a railway and a moment later a train ran into it with the result that six lives were wiped out almost instantly.

Mr. Nightingale was the pastor of the Wesleyan Church at Woburn Sands, Bedfordshire. He and his wife and other members of the party in the illfated charabanc were returning from a Wesleyan gathering at Bletchley, Buckinghamshire, when the fatal accident occurred.

Mr. Nightingale was a minister in the Nova Scotia Methodist conference for 30 years, his last charge in Nova Scotia having been at Dartmouth. Three yars ago he was given permission by the Nova Scotia Conference to go to England, where he wished to continue his ministerial work, and since then he had been at Woburn Sands. He was about 69 years of age and was ordained in the Methodist ministry in Nova Scotia in 1887.

EXHIBITION BOARD DIRECTORS LOOK BACK UPON ACHIEVEMENT OF 1925 WITH SATISFACTION

Meeting Last Night Indicated That Higher Mark Is Set.

BUILDINGS NEEDED.

Votes of Thanks Express Appreciation of Services Rendered Exhibition.

The directorate of the Peterboro Industrial Exhibition indulged in a gentle love festival last night when, at a meeting held in the Chamber of Commerce room, votes of appreciation and resolutions of thanks were awarded to all and sundry who had in any way won distinction by putting the Fair over the top.

According to reports presented by Fred. Holmes, there has been a steady increase in the number passing through the turnstiles. The number of paid admissions in 1918 was 16,552, which was this year increased to 36,212. In 1918, 3,247 people paid to see the grand stand performances, compared with 11,472 this year.

A financial report was submitted by Charles S. Cummer, and was adopted. It showed receipts amounting to $25,526.26, expenditures $23,143.17, resulting in a balance of $2,338.09. This, when added to the 1924 deficit of $2,011.00, gives a total of $4,394.00 as a net profit for the year.

Following the discussion of finances, a vote of appreciation was tendered to Webber Turner for the splendid show which he had obtained for the Fair this year. Mr. Turner said in response that he had always been deeply interested in the work, and felt that an Exhibition was like any business: in order to make money it was necessary to spend it. In order to get the people to come back more than once or twice, it was essential that something be provided by way of inducement. He thanked the Board for the confidence which had been reposed in him.

The Dog Show.

As a discussion of the Dog Show arose, W. S. Merrell stated that that department had been fairly successful, although it did not operate to a profit on a financial basis. Mr. Merrell felt that there was no use in continuing the show unless a proper building could be erected and prize money be apportioned more justly.

He said the Dog Show was a new

(Continued on page two.)

COOLIDGE URGES STRONGER AIR FLEET IN MESSAGE TO CONGRESS

Chief U. S. Executive Address of 10,000 Words Longest in Years—Touched On 46 Subjects.

SUGGESTS DISARMAMENT ACTION.

WASHINGTON, Dec. 9 (Canadian Press)—A wide range of legislative recommendations, some of them new, others a reiteration of policies he has advocated to Congress for the last two years, was contained in President Coolidge's annual message Tuesday to the House and Senate.

One of the longest presidential messages in years, aggregating 10,000 words, and touching on 46 subjects, it was read by clerks in each house.

In the field of domestic legislation, the executive urged further tax reduction, giving general approval to the bill drafted by the house ways and means committee; recommended action to strengthen aviation along lines proposed by his air board; renewed his advocacy of power to deal with labor disputes in the coal industry as proposed two years ago by the coal committee; advised a curtailment of the shipping board's powers and control of the merchant fleet by one executive, and touched again on the need for encouragement to co-operative marketing as an aid to agriculture.

Recommends Prohibition

The President also appealed for observance of the Prohibition Law by the public and vigorous enforcement with the co-operation of states. He renewed his advocacy of railroad consolidation, governmental re-organization and increased state and local state in reclamation projects, opposed return for the present of property seized from aliens during the world war, and recommended sale of Muscle Shoals to the highest bidder.

In a lengthy discussion of foreign affairs Mr. Coolidge appealed for favorable senate action on the proposal for United States adherence to the world court ,voiced gratification over the Locarno security agreement and expressed willingness for the United States to take a lead in any feasible plan for further reduction of land and sea armaments.

Thousand Dollars Legacy Left To Care For Canary

LOS ANGELES, Calif., Dec. 9.—(United Press).—There is one canary in Los Angeles that will sing lustily the rest of its life. The bird was made heir to $1,000 in the will of its late mistress, Mrs. Augusta D. Marr. The money is to be invested at six per cent., and the interest to go toward the care of the bird.

DON'T WAIT FOR DANGER SIGNALS.
Don't wait till your sight fails before having your eyes attended to. People with defective eyes may see for a time as well as those with normal eyes but the nervous effort brings on weariness, nerve exhaustion or headaches. Your eyesight may not need attention but your eyes may. See W. H. Lacey, Optometrist 410 George street. Phone 1160

POULTRY ASSOCIATION MEETING.
WEDNESDAY EVENING, DEC. 9TH, IN THE CLUB ROOM, SIMCOE STREET. ALL MEMBERS ARE REQUESTED TO ATTEND, AS THIS IS THE LAST REGULAR MEETING PREVIOUS TO THE SHOW. W. NESBIT, SECRETARY. 2d136 3378

WANTED — EXPERIENCED GIRL FOR TWISTING. APPLY BONNER-WORTH MILLS. 3d138 3358

CHRISTMAS GREETING CARDS.
AN UNLIMITED SELECTION OF IMPORTED AND DOMESTIC CHRISTMAS CARDS MAY BE SEEN AT THE EXAMINER OFFICE. CALL AND SEE SAMPLES EARLY AND PLACE YOUR ORDER BEFORE THE BIG RUSH BEGINS. dtf

CATHOLIC WOMEN'S LEAGUE WILL HOLD THEIR MEETING, FRIDAY EVENING, DECEMBER 11TH, AT 8.15 P.M., IN ST. ALPHONSUS LYCEUM. RIGHT REV. BISHOP O'BRIEN WILL ADDRESS THE MEETING 1d136 3398

Last Days to Shop

Conservative At Home
MR. E. A. PECK and MR. W. H. BRADBURN cordially invite all Conservative workers and supporters to an AT HOME to be held in VICTORIA HALL, on THURSDAY EVENING, December the 10th, at 8 p.m.
MUSIC, ORCHESTRA & ENTERTAINMENT for all. 1d137-3377

HOCKEY RETURNS TO-NIGHT AT REGENT--DIRECT WIRE
Feature The TALKER
nrivate Wire from Arena, Toronto, to Regent, giving you every Play of the Big Game To-Night, Kitchener vs. Petes, 2nd Round of S.P.A. Dick Lush will be there To-Night an-Pouncing in his usual manner. Ken Blood's Orchestra in attendance, They put music in your feet. Complete change of Program for To-Night only. Havoc will be shown again Thursday

HELP WANTED—Male

SALESMAN FOR LINE OF LITHOgraphed labels, stickers, art calendars, etc. Good sideline. Wright Litho Co., London, Ont. 12d-14-3658

WANTED — MEN, 18-40 WANTING Railway Station-Office positions, $115-$250 month; free transportation, experience unnecessary; write Baker, Supt. (NPU) Star Building, St. Louis. 1d-136-4538

HELP WANTED—Female

WANTED—BY YOUNG LADY—BED sitting room and board; centrally located; Box 4525 Examiner. 3d-136-4525

WANTED—USHERS WANTED FOR Grand Opera House; apply at Capitol Theatre. 3d-136-3369

WANTED — A STENOGRAPHER with a knowledge of bookkeeping for position of assistant bookkeeper; one accustomed to ledger posting machine preferred; apply stating salary to Box 3403 Examiner. 3d-128-3403

NOTICE

NOTICE—YOUR WASHING DONE IN your own home; price per week $1; phone 2420. 6d-139-3363

NOTICE — TAXIDERMIST WORK done. Have your specimens mounted. Apply 156 London, phone 878. 26d-159-4572

NOTICE — HAVE YOUR BLURRED and spotted mirror resilvered just like a new one for Xmas. 34 Stewart St. 12d-145-4526

NOTICE—CARTERS, EXPRESS AND Baggage; four way Parcel Delivery Two trucks, no delay; cut rates; phone 2392J; your patronage solicited. 6d-136-4470

LIVESTOCK FOR SALE

FOR SALE — ONE JERSEY COW freshened 3 months; 4 years; one dozen hens, laying; apply H. E. Hamblin, Dixon Lane and Wolsley St. 3d-136-4528

LIVE STOCK FOR SALE — HOLstein cow, good milker; also calf, 11 weeks old; phone 860F. 3d-137-4554

AUTOS FOR SALE

CAR FOR SALE—FORD SEDAN—model '21 in first class condition; five good cord tires; $335 cash; Box 3626 Examiner.

CAR FOR SALE—1924 MODEL FORD ton Truck, first class mechanical condition, quick change bands, new type crankcase; cash or easy terms. Phone 575, evenings 906. 3d-137-4566

BARRISTERS AND SOLICITORS

HATTON & REID, BARRISTERS, Solicitors, 397 1-2 George Street. Phone 63. Money to Loan. C. W. Hatton, K. C., J. W. Reid. Successors to A. E. Dixon.

GORDON & O'BRIEN— Barristers Solicitors, Notaries. Money to loan on easy terms. Special attention to Patents and Trade Marks. Phone 219. G. M. Gordon, K.C., J. A. O'Brien.

J. R. CORKERY, BARRISTER, SOLicitor, Notary Public. Office Ground Floor, 414 Water St., Peterborough. Five Doors North of Hunter Street. Money to loan at current rates on easy terms.

S. T. MEUD—Barrister, Solicitor, Notary. Office over the Dominion Bank, corner of George and Simcoe streets. Telephone No. 22. Private funds to loan at current rates upon easy terms.

DUMBLE & JOHNSTON—Barristers, Solicitors, etc. Office, over the Toronto Savings and Loan Company, George Street. D. W. Dumble, K.C., W. Johnson.

S. H. HALL—Barrister, Solicitor, etc. Peterboro, Ont. Office, corner of Hunter and Water streets, over the Canadian Bank of Commerce. Trust Funds to loan on easy terms of payment.

JAMES FORDYCE STRICKLAND—Barrister, Solicitor, Notary Public Peterboro. Phone 191. Money to loan. 375 Water street.

WILFRID F. HUYCKE, Barrister, Solicitor, Notary Public. 395 Water street. Telephone 239.

PECK, KERR & McELDERRY, Barristers, Solicitors and Notaries, Office, Water street, Peterboro. Money to loan at the lowest current rates of interest. Telephone 1950. E. A. Peck, F. D. Kerr, K.C., V. J. McElderry.

MEDICAL

DR. BUCHANAN, F.R.C.S., Edinburgh M.R.C.S., Eng., L.R.C.P., London, Eye, Ear, Nose and Throat Specialist Hours 9-11 2-4 p.m., and 7-8 p.m 'Phone 519. Office, corner Water and Murray streets.

F. T. WEBSTER, Ontario Land Surveyor, Registered Professional Engineer, formerly with Lewis and MacRostie of Ottawa. Phone 2540.

DR. C. C. CRAGG—Eye, Ear, Nose and Throat Specialist. Office 396 Charlotte street, formerly occupied by Dr. Neal. Hours—9-11 a.m., 2-4 p.m., 7-8.30 p.m. Telephone: House 1018. Office 2186.

TEAMING & CARTING

WANTED — MOTOR CARTING, ALL kinds, long or short hauling. Beatty Bros. 'Phone 2149-W1r2.

SITUATIONS WANTED

POSITION WANTED—LADY WITH child four years old desires position as housekeeper in small family; write Box 4521 Examiner. 3d-136-4521

WORK WANTED

YOUNG MAN WANTS POSITION IN a store or bake shop, of good appearance and trustworthy. Box 4560 Examiner. 6d-140-4560

WORK WANTED — WOMAN DEsires work by the day or hour; apply 380 Queen St. 3d-137-4562

WORK WANTED—FOR ALL KINDS of work, especially for sewer and repair work, digging drains, etc; apply House 78 Park South; N. Delpellaro. 6d-133-4511

WANTED — WORK OF ANY KIND by good all round handy man; apply Box 4584 Examiner. 2d-137-4584

BUSINESS CHANCES

WANTED—MAN WITH SMALL CAPital, accustomed to horses, wishing to get money-making business, for particulars call at 421 George St. 5d-139-4558

OPPORTUNITY! — WELL ESTABlished cash business for sale stock is light; particulars, call at 421 George St. 5d-139-4557

POULTRY & EGGS

WANTED—LIVE POULTRY—EXTRA prces paid for good stock; phone 771 and we will call, or bring them to A. Atkins, 189 Charlotte St. 26d-147-4207

EGGS AND POULTRY WANTED—Highest prices, prompt remittances, satisfaction guaranteed; coops loaned free; ship to United Dairy Stores Co., Receiving Dept., 416 Bonsecours St., Montreal. 2 wkly-10,17-3389

EGGS AND POULTRY WANTED—Highest prices, prompt remittances, satisfaction guaranteed; coops loaned free; ship to United Dairy Stores Co., Receiving Dept., 416 Bonsecours St., Montreal. 2 wkly-10.17-3389

FOR RENT

FOR RENT — MODERN, HEATED Apartments; apply 437 George St. dtf-1868

TO RENT—FLAT 5 ROOMS WITH furnace, first floor, all clean; 282 Sherbrooke Place; apply 204 Brock 3d-136-4534

FOR RENT—AT ONCE — WARM House, Stewart St.; apply 473 Bolivar St. 3d-136-4542

FOR RENT—HEATED OFFICE ON George street. Apply 437 George street. dtf

TO RENT — HEATED FURNISHED Apartment; suitable for two people. Apply 264 Hunter W. 6d-139-4479

TO RENT — 3 ROOMED LOWER Flat, warm and central, partly furnished, $16; 345 Rubidge. 3d-136-4533

FOR RENT — CHOICE HEATED furnished apartment with piano on ground floor; central; apply to Box No. 4569 Examiner. 3d-137-4569

TO RENT—STORE SUITABLE FOR grocer, butcher or shoe maker, rent $10; apply 304 Smith. 3d-138-4585

TO RENT — ELECTRIC WASHING machine; price per week 50c; phone 2420. 6d-139-3362

TO LET—NEW BRICK HOUSE, ALL conveniences; close to street corner, south end; apply H. Wilson, 2 King George St. 18d-144-4246

TO RENT — NEW APARTMENT— Apply 265 Rubidge; phone 1405w. 3d-137-4571

TO RENT — 6 ROOM HOUSE — 2 piece bath; a snap for a good tenant; apply to J. J. Hartley, phone 736w. 3d-9,11,14-4583

TO RENT—3 GARAGES; APPLY 631 George street; phone 2648w. 3d-138-4581

TO RENT — 6 ROOMED HOUSE— adults preferred; phone 1791J. 3d-137-4568

TO RENT — 5 ROOMED BRICK House; newly decorated, $15; apply 261 Smith St. 3d-137-4563

TO LET—FOUR LARGE ROOMS; all conveniences; also garden; apply 273 McDonnel St. 3d-136-4520

TO RENT—HOUSE WITH STABLE and Sheds suitable for milkman or teamster; apply H. E. Hamblin, Dixon Lane and Wolsley St. 3d-136-4527

TO RENT—GOOD CORNER STORE; modern heated apartments; also warm house; apply 451 Water St. 26d-149-4285

FOR RENT — OFFICE, HEATED; Apply Bank of Toronto. dtf.-3055

HOUSE TO RENT— 539 DOWNIE street. Apply 437 George street. dtf-1557

TO RENT—ON SEPT. 1, 1925, NO. 374 Water St., apply 437 George St. dtf.-1577

FOUND

STRAYED ON PRAEMISES OF C. J. Hancock, about a month ago, one Steer; owner may have same by proving property and paying expenses. 3d-138-3406

AGENTS WANTED

MAN OR WOMAN TO DISTRIBUTE religious literature during December and January spare or full time. $2.50 per day guaranteed; also commission and cash bonuses paid; For particulars write Mr. Conrad, Spadina Bldg., Toronto. 4d-2,4,9,11

FOR SALE

FOR SALE—CHILD'S SET WHITE Furs, nearly new, phone 1341J. 3d-136-4543

FOR SALE—A BOYS' SLEIGH, COAL oil Heater, and man's overcoat; also other articles; apply 223 Wolfe street. 3d-136-4544

FOR SALE — 75 ACRE FARM ON Chemong Road, all under cultivation; best of soil, good house and barn, on stone wall, stabling under, cement floor; wind mill; 4 miles from city; good terms; apply 282 George St. 6d-139-4539

FOR SALE—HOT WATER BOILER, good condition; cheap; 268 Charlotte St. 6d-141-4574

HEAVEN AND HELL. SWEDENborg's great work on the life after death and a real world beyond over 400 pages Only 25c postpaid. H. M. Law, 486 Euclid Ave., Toronto. 4d-5,9,12,16-4491

FOR SALE — 2 SOLID SALESMAN Show Cases, 4 and 5 feet; apply to Wright's Barber Shop; 162 Charlotte. 3d-136-4550

FOR SALE—ONE NEW AUTO DOOR Cutter, cheap; one good high back Cutter; one piano box Cutter; 169 Hunter St. East. 4d-138-4524

FOR SALE—SHOE REPAIR EQUIPment, foot power finisher, patcher and ajck. T. I. Hill, 97 Robinson street. 4d-139-4581

FOR SALE — MAN'S FUR LINED Overcoat, $50; apply between 6 and 8 at 546 Water. 3d-139-4587

TO RENT—GARAGE FOR WINTER; apply 204 Brock. 3d-136-4535

FOR SALE — CANARIES, GOOD singers in full song; apply 63 Morrow. 3d-137-4559

FOR SALE — SEVERAL VARNISHed hardwood tables, eight to ten feet long; four chairs; quantity of narrow shelving. J. J. Turner and Sons, Limited. 3d-138-4577

FOR SALE — USED TELEPHONE Poles; all lengths, suitable for posts, kindling wood, building, etc. W. H. Lytle, telephone 830w, after 6 p.m. 3d-136-4531

FOR SALE—3 BURNER HOTPOINT Electric Stove, enamelled, nearly new, $60; can be seen at Mrs. A. A. Perrin, 406 Water St. 3d-136-4380

FOR SALE — GENTLEMAN'S FULL dress Evening Suit in A1 condition. Size 38-40; apply evenings, 415 Stewart St. 2d-5,9-1133

FOR SALE — MOFFAT ELECTRIC range, hot water stove, brooder stoves, egg crates, galvanized chick feeders, water pans, canned tomatoes for chicks; phone 206w. 6d-133-4546

FOR SALE—QUEBEC HEATER FOR sale; only used a few months last winter; apply 331 George St. 5d--139-4563

FOR SALE — COMBINATION COAL gas and stove, Moore's Treasure, almost new, for $70; cost $122; 168 McDonnell St. 3d-137-3384

FOR SALE — SMALL RADIO; CAN be heard after 7 p.m.; 134 Stanley Ave. 2d-136-4565

FOR SALE — COOK STOVE, HALL racks, coal oil cook stoves, heaters, large size Quebec heater with hot water jacket, used furniture for sale; want to buy used furniture; 64 Hunter St., phone 1958w. 2d-137-4576

FOR SALE — SET OF DREADnaught Tire Chains, used one season; 33 x 4; four dollars; 127 Maude St., J. W. Jackson. 3d-136-4547

FOR SALE — DRY HARDWOOD Slabs at $10 cord delivered off the car Tuesday and Wednesday; W. Delong, phone 1244w. 3d-136-4548

FOR SALE — DRY MIXED WOOD, cut short, $8 per cord; apply 99 Gladstone Ave., phone 1511m. 3d-137-4561

FOR SALE — CABINET GRAMAphone $17, china cabinet $11, kitchen cabinet $5, extension table $7 up, table lamp $4, dressers, beds, chest of drawers, desk, wardrobe, parlor tables, rockers, high chairs, iron cot, buffet, dining chairs, Singer drop-head sewing machine, sideboards, single barrel shot gun, bob sleighs, heaters, dishes, electric grill, records, 4 for $1; and other articles; aply 53 Aylmer St., near Perry. 3d-136-4536

FOR SALE — RADIO WITH LOUD speaker, cost $125 a year ago; no reasonable offer refused if sold before Wednesday; apply Madden Howard, R. R. No. 2, Keene, or phone 32 r 52. 3d-136-4522

FOR SALE—PHONE 1937 FOR YOUR wood, body hardwood, cut, $6.50 per half cord; heavy hard slabs, cut, $6.00 per half cord; hemlock slabs, cut, $4.50 per half cord; W. J. Fitzgerald, Perry St. 26d-157-4495

DRY WOOD FOR SALE — HEAVY Hardwood Slabs; body Hardwood (two grades), mixed slabs and coke; lowest prices at Thompson's, corner Rink and George St., A. Thompson. 12d-141-4447

FOR SALE—4 FT. HARDWOOD, $12; 4 ft. mixed wood, $8; cut extra; satin finish flooring office 248 Murray St., phone 2647. F. Fredenburg. 26d-145-4186

TAKES OVER HELIUM

On the recommendation of Prof. J. C. McLennan, Ph.D., F.R.S., of Toronto University, the Ontario Provincial Government has taken over newly discovered helium resources by legislative enactment, and the purchase of natural gas leases in the Inglewood field.

LINDSAY ENGINEER WILL SPEAK HERE

E. L. Miles, M.E.I.C., Will Address Local Engineers on Land Reclamation.

A regular meeting of the Peterborough branch of the Engineering Institute of Canada will be held in the Chamber of Commerce on Thursday evening, December 10th, commencing at 8.15 p.m.

At this meeting E. L. Miles, M. E.I.C., F.R.S.A., will give an address, entitled, "Reclamation of Lands in Western Canada."

Mr. Miles, who is the county engineer and road superintendent for the County of Victoria, is a member of the local branch and in 1913 delivered a very interesting paper here with reference to the county road system of that county, which paper will be remembered by all who attended the meeting, as it occasioned considerable discussion as to road improvements done by contract versus public works department.

Mr. Miles has spent some years on irrigation and reclamation work in the west and has a thorough knowledge of his subject, and a pleasing delivery. The subject is not of immediate interest locally, yet it should be very interesting and instructive to hear of the extent to which this work has progressed in the west, the utilitarian nature of the work and the tremendous increase in national assets thereby.

The meeting will, as usual, be open to any non-members who wish to attend. The local branch covers an extensive territory, much more than is generally realized by its members, and Mr. Miles, coming from Lindsay, one of its extremities, should be encouraged by a large and appreciative attendance.

WANTED

WANTED—OLD GOLD AND ARTIficial teeth; apply Phillips Dental Lab., 408 1-2 George. 26d-154-4391

WANTED — RAGS, BONES, OLD stoves, copper, brass, zinc, rubber, auto tires, wood wheels. Will send a man and clean your cellar or ash Stevens. 364 Mark street, or 'phone house free of charge. Address 2085

WANTED TO BUY—FEW LOADS OF Manure weekly; apply W. Welsh, Jackson Park, phone 2526F. 3d-137-3386

LOST

LOST—ON SATURDAY NIGHT IN C. G.E., car, small purse containing about ten dollars; finder please leave at Examiner; reward. 3d-136-4545

LOST — DECEMBER 7, BETWEEN Weller and upper part of Stewart, black fur; finder please leave at Examiner; reward. 3d-137-4553

LOST—BUFFALO ROBE BETWEEN 16th line Church and Imperial Oil Co.; please leave at B. R. Hunter's grocery store. 3d-137--4573

LOST — PURSE CONTAINING SUM of money, Monday night, centre of city; liberal reward if left at Examiner. 3d-138-3405

LOST — SPOTTED COACH PUP, black eye, 2 black ears, 4 months old; phone 351; Windsor Hotel; reward. 3d-136-4551

LOST—STRAYED FROM 586 WATER St. Sunday red cocker spaniel, female, answers to name "Chum." Reward. Phone 2512w. 3d-136-4537

LOST — WILL THE PARTY WHO took the two auto robes out of the Overland car on the market on Friday night, Dec. 4th, kindly return same to Fred Lindley, River Road, Otonabee, and save legal action. 3d-136-4518

REPORT OF THE GRAND JURY

Peterborough, December 9th, 1925.

To His Honor Judge Huycke.

May it please your Honor to receive the report of the Grand Jury of the County Court of Peterborough, as appointed on December 8th, 1925.

We congratulate the County on being free from serious crime, the fact that there are no cases to come before this Jury being evidence of this condition.

Inspection has been made of the County Jail. We compliment those in charge on the condition of the premises. Among the inmates are two old men charged with vagrancy. One, we understand, goes out in January. The other man, who has been a resident of the City of Peterborough for some time might be more comfortable in the Old People's Home and we suggest that this be considered by those responsible.

Visits of inspection were made to the House of Refuge, the Protestant Home, the House of Providence, St. Joseph's Hospital, Nichols Hospital, St. Vincent's Orphanage and the Children's Shelter. These institutions appear to be managed in a capable and efficient manner. We wish to commend those in charge for the condition of the buildings and equipment and congratulate the County on having the management and direction of these various institutions in such capable hands.

At the House of Refuge, painting in some of the rooms, especially on the ground floor, seems necessary. We also consider that a barn is necessary for the proper operation of the 96 acre farm on which this institution is located. These matters, we understand, are receiving the consideration of the County Council. A small organ would add to the enjoyment of the inmates and is really necessary for the religious services. The one they have is useless and we recommend that this equipment be obtained.

The Grand Jury are well pleasd with conditions generally in the County and consider that the services rendered by our various institutions will compare favourably with that of any County.

Your Honor in addressing this Grand Jury referred to work of the Crown Attorney. We agree entirely with your remarks and hope that Mr. Hatton will soon recover from his illness and be able to attend to the duties that he has in the past so ably performed.

We also rejoice with your Honor on the signing of the Treaty of Locarno which we trust will have the desired results in regard to the peace and security of the Nations of the earth.

We were deeply impressed by the timely remark of your Honor in regard to the death of the beloved Queen Mother Alexandra and join with you and the nation in mourning this loss.

We respectfully submit to you this report.

M. A. RICHARDSON,
Foreman.

STREET CARS STOP SERVICE

Hamilton Voters Opposed Relief Measures—Now Without Transportation.

BY-LAW KILLED.

HAMILTON, December 9. — The street railway service will cease operating on Thursday at midnight, according to the announcement made by George E. Waller, the manager of the company. The decision quickly followed the defeat by the electors of proposals to either extend the franchise or purchase the property. While the company's course should not occasion any surprise in view of the repeated warnings given during the negotiations, both at the city hall meetings and through the press that it was impossible to carry on unless relief were given, nevertheless when the decision was confirmed it occasioned considerable excitement around the city hall.

Mr. Waller called upon City Clerk Kent following a meeting of the directors and officially informed him of the company's intentions. He explained that in the newspapers the company was publishing its intention in a statement addressed to the electors.

What Company Says.

The company recalls that it has been carrying on under difficulties in the hope of an agreement being reached and that information had already been broadcast that the railway would have to cease operation unless this agreement was reached.

The company thanks the voters who supported the agreement bylaw and regrets that it will have to dispense with the services of its loyal staff. Having no quarrel with those who opposed the agreement, the belief is expressed that most of the opposition was due to misunderstanding and lack of appreciaton of the seriousness of the situation faced by the company. No better service can be given on any better terms than those of the proposed agreement, is the opinion of the company.

BRITISH DOUBT THAT TURKEY WILL FIGHT

Such a Step Would Quickly Align League Against Her.

LONDON, Dec. 9. — (United Press).—British diplomatic quarters are inclined to-day to doubt that Turkey would attempt hostilities to force a decision favorable to that country on the Mosul dispute. It was pointed out that such a step, even if attempted by a militarist leader intriguing against the Turkish Government, would quickly align the League and the British Empire against Turkey.

HELIUM FIELDS

The above map shows the location of rich helium fields at Inglewood, Ont., in their relation to Toronto.

VOTING RE BATHING BEACHES.

The votes of the electors of the City of Peterborough will be taken at the same time and at the same places as the annual election for the Municipal Council of the said City on January 1st, 1926, on the question:—"Are you in favor of the City Bathing Beaches being open on Sundays during the summer months?"

The 31st day of December, 1925, at eleven o'clock in the forenoon, at the office of the City Clerk in the said Municipality have been fixed for the time and place for the appointment of persons to attend at the Polling Places and at the final summing up of the votes by the Clerk.

And the 2nd day of January, 1926, at the hour of eleven o'clock in the forenoon, at the office of the City Clerk in the said City have been fixed for the time and place when the Clerk shall attend and sum up the votes given yes and no on the said question.

S. R. ARMSTRONG, Clerk.
3d- 9, 16, 23-3391

VOTING ON DAYLIGHT SAVING.

The votes of the electors of the City of Peterborough will be taken at the same time and at the same places as the annual election for the Municipal Council of the said City on January 1st, 1926, on the question:—"Are you in favour of Daylight Saving for the months of June, July and August?"

The 31st day of December, 1925, at eleven o'clock in the forenoon, at the office of the City Clerk in the said Municipality have been fixed for the time and place for the appointment of persons to attend the Polling Places and at the final summing up of the votes by the Clerk.

And the 2nd day of January, 1926, at the hour of eleven o'clock in the forenoon, at the office of the City Clerk in the said City have been fixed for the time and place when the Clerk shall attend and sum up the votes given yes and no on the said question.

S. R. ARMSTRONG, Clerk.
3d- 9, 16, 23-3390

CHINA PAINTING
Mrs. Langley McCarthy Teaches Biscoffs' New and Beautiful Work in CHINA PAINTING

EXHIBITION BOARD DIRECTORS MEET

(Continued from page one)

thing for Peterborough, and that everyone had been generous. In conversation with the secretary of the Kennel and Bench he had learned that more generous prizes must of necessity be provided in order to secure the patronage of kennel owners.

Reg. Turner moved a vote of thanks to the men who had carried on the Dog Show enterprize, and said that the unfavorable financial balance should not be considered a deficit but rather an asset, because an attraction had been provided because of the Dog Show.

A motion of thanks was carried regarding the exhibit which the Department of Game and Fisheries of Toronto had provided. A resolution was also passed to the effect that all accounts would be paid after they had been properly vouched for by the auditors, Morris and Lawrie. A copy of the audit was to be submitted to every member of the Board. The secretary was authorized to notify the chairmen of committees that they might present their reports at the annual meeting.

Maple Leaf at Chicago.

Webber Turner, in conjunction with the President, Roland Denne, presented a report of the Chicago trip. Mr. Turner intimated that he had been successful in engaging the attractions for the year 1926, and that in every particular they will measure up to the bigger and better standard which is the sliding objective for each succeeding exhibition. Mr. Denne said that in the course of the banquet the band struck up the refrain of the "Star Spangled Banner." At the completion of that selection Mr. Turner whipped a Union Jack from some hidden recess and requested that the "Maple Leaf" should also be played. The band instantly complied. Following the hearing of the reports, a vote of thanks was presented to the president of the Board and the chairman of the Amusements Committee.

At this juncture Reg. Turner rendered a delightful selection on a chair rung as he impersonated a one-armed flute player. Some appreciative Scot murgured sotto voce, "A Hundred Pipers and a'."

Regarding the hinted proposal of the Dominion Government to curtail the grant of $2,000.00 at present provided to Class "B" exhibitions, it was decided that the president and secretary be a committee with discretionary powers for the purpose of averting this threatened calamity. In the meantime the secretary is to determine the requirements of a Class "A" exhibition for which a grant of $5,000.00 is provided.

Thomas McIndoo, when solicited for suggestions, said that it might be wise, to adopt the practice of giving championship ribbons. He added that, in the matter of committees, every man on the Board should be on one committee, but no more than one, as interests were apt to become diversified and accordingly lessened.

George Paxman said that every member of the Exhibition Board should be a member of the Poultry Show. Suiting the action to the word, he straightway proceeded to sell Poultry Show membership tickets to those assembled.

Webber Turner brought to mind the work which had been performed by G. H. Roper and Douglas Loomis of the Y.M.C.A. in arranging the sports programme, and a hearty vote of thanks was accorded.

A motion that Miss Littlefield might be a representative of the Fair Board to attend the February Carnival of the Toronto Skating Club arose out of the suggestion thrown out by Webber Turner that some idea for a suitable stunt to stage next year might be gleaned. Mr. Turner said that he had obtained the idea and the costumes for the cavalry ride which had been accorded a grateful reception at the past exhibition.

The meeting was adjourned on motion.

FOR SALE OR EXCHANGE

100 Acres of Choice Farm Land—Situated about 2 miles from city; 100 acres working land, balance in pasture. Splendid brick house, frame barn and driving shed. Owner would exchange for a property in city. Price $10,000.00

150 Acres of Good Working Land—Situated about 8 miles from city. Dandy frame house, bank barn and driving shed. This farm is in a high state of cultivation, and owing to owner having no help, he will sell same, or will take a property in city. Price $10,000.00

80 Acres of Good Farm Land—40 acres working land, balance in pasture. Good brick house, frame barn. Situated about 1 mile from city. Owner would consider an exchange for Toronto property. Price $4,500.00

100 Acres of Land—60 acres under cultivation, balance in pasture and wood. Well fenced and watered. Small orchard. Buildings consists of frame house, very comfortable; barn, driving shed, stable and other buildings. Eight miles from city. Owner would take a city property on same. Price, $4,800.00

We have a number of good Houses to rent at very reasonable rents.

For particulars and inspection of the above Farms, apply

J. T. O'CONNELL & CO.

136 Hunter St. W., Peterborough
House phone 1358. Office phone 376.
A. Mills, agent, phone 1493w.

RAILWAY TIME-TABLES

CANADIAN NATIONAL RAILWAYS
Canadian National Railway Time Table corrected to date. All trains daily except Sunday.

No. 91—7.10 a.m. for Lindsay and Toronto.
No 96—8.10 a.m. for Port Hope, Toronto, Hamilton, Montreal, Quebec, Halifax and Portland, Me.
No. 93—8.30 a.m. for Lindsay, Orillia, Midland, North Bay and Toronto.
No. 271—8.30 a.m. for Lakefield.
No.95—8.35 am for Hastings, Campbellford, Stirling, Belleville and points on the main line east
No. 97—12 noon for Lindsay, Port Hope, Ottawa, Toronto, Buffalo, Philadelphia, New York, and makes connection with the International Limited for London, Detroit, Chicago also makes connection with the "National" for Winnipeg, Edmonton and Vancouver.
No. 273—12.05 p.m. for Lakefield.
No. 100—12.15 p.m. for Hastings, Campbellford, Belleville and Ottawa.
No. 95—5.24 p.m. for Lindsay, Orillia, Midland, North Bay and Toronto.
No. 99—9.10 p.m. for Lindsay, Saturday night only.
No. 94—9.10 p.m. for Port Hope, Montreal, Quebec, Halifax, Boston and Portland, Me. (Carries through sleeper for Montreal.

CANADIAN PACIFIC RAILWAY.
(Corrected to date.)

GOING EAST—
11.57 a.m.—Norwood, Havelock, Bonarlaw, Tweed, Perth, Smith's Falls, Kingston, Ottawa, Montreal and intermediate points daily. On Sunday this train proceeds east only as far as Havelock.
8.20 p.m.—Indian River Norwood, Havelock and Tweed. Daily except Sunday.
11.55 p.m.—Havelock Tweed, Kingston, Perth, Smith's Falls, Montreal, St. John, Boston and New York. Daily except Saturday.
1.50 a.m.—Havelock, Tweed, Kingston, Perth, Smith's Falls, Ottawa.

GOING WEST—
4.55 a.m.—Myrtle, Toronto, Guelph Goderich, Hamilton, Galt, Woodstock, St. Thomas, London, Chatham, Detroit, Chicago and New York. Daily.
6.50 a.m.—Toronto (Yonge street), Owen Sound, Teeswater and intermediate points. Daily except Sunday.
7.35 a.m.—Toronto, Hamilton, Brantford, Buffalo, Rochester, Boston, New York Galt, Woodstock, London, Chatham, Detroit and intermediate points between Peterboro and Toronto. Daily except Sunday.
9.35 a.m.—Bethany, Lindsay, Orillia, Port McNichol and intermediate points. Daily except Sunday.
3.35 p.m.—Toronto, Hamilton, Brantford, Buffalo, New York, Galt, Woodstock, London, Windsor, Detroit, Chicago and intermediate points between Peterboro and Toronto. Daily.
6.50 p.m.—Lindsay, Toronto and intermediate points. Daily except Sunday.

APARTMENT
To let; five rooms, central, conveniences, low rent.
Also Stores and Garage to let.
A. LOW & CO.
385 Bethune St.
Phone 607 - N. and Hol. 1027

DAVIS-THOMPSON COMPANY, LTD.
Insurance and General Agency
433 GEORGE ST. PHONE 40

HILL, WEDDELL & HILLS
General Insurance Agency
ESTABLISHED 1883
Phone 14 124 Hunter Street West

4% INTEREST, compounded Half-Yearly, Paid on Deposits

One Dollar opens an account. Special facilities afforded Depositors for the convenient transaction of their business, and accounts are subject to cheque withdrawal.

For Sums of $100 and upwards this Company's Debentures are issued in terms of one to five years, bearing special rates of interest, depending upon the term of investment.

TORONTO SAVINGS AND LOAN CO.
435-437 George Street
Peterborough

"BRINGING UP FATHER" — Geo. McManus

THE FIRST SOUP KITCHEN OPENS IN STRIKE TOWN

For Relief of Needy Families in Anthracite Coal District.

U. S. NEWS BRIEFS.

Mother and Daughter Asphyxiated—Despondent Farmer Ends Life.

(By Canadian Press)

WILKES-BARRE, Pa., Dec. 9—The first soup kitchen for the relief of needy families since the anthracite coal mine suspension began fourteen weeks ago, made its appearance at Edwardsville Tuesday.

"DRYS" SEARCHED LINER

NEW YORK, Dec. 9—As part of a "dry" enforcement movement to keep closer watch on incoming steamships, customs agents yesterday searched the trans-Atlantic liner Minnekahda when it arrived fom London. No contraband was found.

FARMER A SUICIDE

SYRACUSE, N.Y., Dec. 9 — Believed deranged by the recent destruction of his home by fire, Frank S. Root, 69, Oran farmer, sat down by a nearby road, propped himself up with stones and then slashed his wrists with a piece of broken glass. His body was discovered yesterday.

TWO GOLDEN WEDDINGS

JERSEY CITY, N.J., Dec. 9—Fifty years ago H. I. Darling and John Jeandron bought wedding rings together in a New York jewelry store, both were married, Dec. 8, 1875, and yesterday both, with their wives, are celebrating their golden anniversary.

TWO DIED FROM GAS

STAMFORD, Conn., Dec. 9—Thought to have fainted while preparing the noon-day meal, Mrs. Frank Gentile and her young daughter, Frances, were asphyxiated when the flame on the gas stove was extinguished in an unknown manner and the house filled with gas.

DEPRIVED OF CHILDREN

PROVIDENCE, R.I., Dec. 9—The petition of Mrs. Milton J. Budlong, who gained fame by throwing her wealthy husband's shirts out of the window of their home in New York, yesterday saw her petition for the custody of her two children "thrown out" by a Superior Court justice.

LIKE SO MANY WOMEN

WASHINGTON, D.C., Dec. 9—The Department of Agriculture elects Mr. Wilson Phalarope as the prize henpecked husband. In fact she is a bird—so is Mr. Phalarope. Carrying modern tendencies to the limit, the lady Phalaropes wear all the gay plumage, do all the courting and after marriage make the males keep house and raise the families.

OPERA SINGER SENTENCED

NEW YORK, Dec. 9 — Joseph Valpo, opera singer, who shot and killed Marcuso Carraro, after a crowd in a Coney Island resort hooted Valpo's performance last June, has been sentenced from 10 to 20 years imprisonment.

BANK INCREASES STOCK

NEW YORK, Dec. 9—The Equitable Trust Company, of New York, announced an increase in its capital stock from $23,000,000 to $30,000,000 giving it second place among New York City's banking institutions in the matter of capitalization.

CHINESE RAILWAYMEN.

Visit Brockville To Inspect Terminals.

BROCKVILLE, Ont., Dec. 9—Two young Chinese railwaymen, Thomas T. C. Woo and K. T. Chang, the former a representative of the Tient Tsin Pukow line and the latter connected with the Peking Mukden line were here Tuesday in company with Superintendent S. W. Crabb of the Canadian Pacific inspecting terminal facilities. They belong to a party of 13 Chinese railway men who are spending two years studying railroad operation in Canada.

UNITED COUNTIES COUNCIL MEETS

December Session Opens With Many Present—Committees Are Sitting.

RESUME WORK TO-DAY.

(By a Staff Reporter).

COBOURG, Dec. 9.—The December session of the United Counties Council opened here at 3 o'clock on Tuesday afternoon, with Warden James L. McCamus in the chair and all the members except six present. Clerk MacNachtan read a number of communications which were referred to the several committees, after which the Council adjourned until this afternoon at two o'clock, to give the committee a chance to report. It is expected that the business for the year will be wound up by Friday noon.

The committee on roads and bridges met Tuesday afternoon and the committee on schools, of which Deputy Reeve Nelson of Percy is chairman, held a session last night and passed the usual grants to the various schools in the two counties. The cadet corps will also receive grants of $50 each where the regulations have been complied with.

A Case at Wooler.

One of the matters dealt with by the committee on schools was a bill sent in by the Wooler School Board for a total of $269.71, expenses incurred during the past five years in connection with holding entrance examinations. This account was referred back to the Board for further explanation.

Lights on Vehicles.

One of the matters to be decided by the Council before adjournment will be the question, all horse vehicles to carry lights after dark, authority to pass such a by-law having been conferred upon the County Councils by the Legislature. This has already been referred to the committee on legislation, of which Reeve Davidson of Campbellford is chairman.

A communication was received from the Halton County Council, stating that that body had taken no action, believing that the matter was one with which the Legislature should deal.

GERMAN REPRESENTATIVE

Richard Von Kuelmann, German foreign minister during the war, who may become his country's permanent representative to the League of Nations now that the Locarno treaties have been ratified by the Reichstag.

HASTINGS SCHOOL.

Slight Outbreak of Measles Makes This Step Necessary.

HASTINGS, Dec. 9.—The Hastings Public School has been ordered closed by the local Board of Health for the length of ten days on account of a slight outbreak of emasles, of which a few cases have been reported. Vaccination was found necessary by the Board of Health and the majority of the pupils have been vaccinated.

The members of the Sunday School of the United Church have commenced practising for the annual concert to be held on Christmas night.

MELON HARVEST FOR CHRISTMAS IN WALL STREET

Stockholders Gather in Excess of Golden Sheaves For Holiday.

$11,000,000 TOTAL.

Extra or Increased Dividends Declared By Some Leading Companies.

NEW YORK, Dec. 9. (Canadian Press).—Recent rumors in Wall Street that a crop of "Christmas melons" was ripe to be cut up for Christmas presents were fulfilled yesterday with the declaration of extra or increased dividends by a number of leading companies.

The increased or extra dividends were well scattered over the list, including rails, rail accessories, steel, telegraph, banking, coal stocks and one or two specialties, and will result in enlarging disbursements to stockholders about $11,000,000.

Western Union increased its dividend one dollar, going from a $7 to $8 annual basis.

In the railway list, the Virginian Railway, anticipating the early lease of the road to the Norfolk and Western road increased its annual dividend rate from 4 to 6 per cent. The American Brake Shoe and Foundry Co. increased its dividend rate $5 to $6.

The Glen Alden Coal Co., after deferring dividends at the regular directors' meeting last month, due to the acute situation in the anthracite fields, came through yesterday with the regular semi-annual dividend of $3.50.

The Mohawk Valley Coal Co. added 20 cents to its regular quarterly dividend of 30 cents.

The National Licorice Co. added five per cent. to its regular semi-annual dividend of 2½ per cent. on common stock.

Two dollars were added to the regular quarterly dividend of $5 by the Bank of New York and Trust Company. In addition, the bank declared a bonus of ten per cent. of their annual salaries to be paid to officers and employees of the bank as a Christmas present.

Midland Steel Products Co. duplicated its action of last June by declaring an extra dividend of $1 on preferred and 47 cents on common stock in addition to the regular quarterly dividend of $1.

French police

ROSENEATH LODGE ELECTED OFFICERS

Sir Knight C. W. Varcoe Was Re-elected to the Chair.

ROSENEATH, Dec. 9. — Those from here who attended the funeral of the late Mrs. William Varcoe of Coldsprings on Thursday afternoon were Mr. and Mrs. Charles Grigg, Mrs. Walter Grigg, Mr. George Clark, Mr. Delbert Varcoe, Mrs. W. J. Varcoe, Mr. and Mrs. C. W. Varcoe and Mr. and Mrs. O. Varcoe.

The local Chapter of the Royal Black Preceptory held its annual meeting on Thursday evening when the fourth degree was conferred on Sir Kt. Arnold Elder. The election of officers was of short duration, Past Preceptor Sir Kt. J. G. Honey took charge during the election when Sir Kt. C. W. Varcoe, M.P., and all his officials were re-elected. A bountiful lunch was supplied by Sir Kt. M. McMillan and Mrs. McMillan.

On Friday evening L.O.L. No. 261 held a box social and dance. In spite of the inclement weather a good crowd was present. Mr. W. J. Jibb sold the boxes by auction, when the sum of sixty-eight dollars was realized. Music was supplied by Beaver's orchestda.

Miss Alma Houser, a former teacher here, is visiting in the vicinity.

The children are busy practising for their Christmas entertainment on Christmas eve.

Clarence, the little son of Mr. and Mrs. Gordon Parker was taken seriously ill on Thursday and rushed to Cobourg Hospital, where he is being treated. His parents returned from Cobourg on Saturday leaving him much improved.

WOOLER NEWS

WOOLER, Dec. 9.—Mr. and Mrs. Jas. Faux went to Bobcaygeon on Friday morning to attend the funeral of Mrs. Faux's sister.

Rev. H. Neal, C. F. Wessels, Mr. and Mrs. C. R. Terrill and Mrs. S. L. Terrill spent Thursday in Castleton attending the County Executive of the Sunday School Association.

Mr. and Mrs. Clarence McMasters motored to Demorestville on Friday to attend the funeral of Mrs. McMasters' uncle.

Mr. and Mrs. Esli Terrill went to Bloomfield on Friday to attend the Friends' Quarterly service to be held Saturday and Sunday.

On Friday evening the girls of the Mission Circle held their usual meeting, along with an extra programme and bazaar. Owing to the inclemency of the weather, the attendance was not as large as usual. However, there was an excellent programme and the proceeds were $15.00.

Mr. and Mrs. Percy Wessels of Niche, North Dakota, are home again with Mrs. Wessels' mother, Mrs. Alice Wessels, and her three brothers, Frank, Wilfred and Herb. Mr. and Mrs. Wessels will spend the winter here.

Miss Francis Terrill is spending the week-end with Rev. A. J. Terrill and family, Napanee.

Mr. and Mrs. Lyal Leavitt and infant son are the guests of Mr. and Mrs. D. S. Austin.

Mr. and Mrs. John Shaw of Bloomfield spent the week-end with Mr. and Mrs. A. W. Clarke.

Mr. Fraser of Irondequiot, N. Y., a brother of Mrs. Maggie McColl, is spending a few weeks in the village.

Mr. and Mrs. L. H. Rowe and Mr. and Mrs. S. L. Terrill took tea with Mr. and Mrs. Harry Bryant of Trenton and attended the sacred concert at King Street Church Sunday evening at the close of the regular service. This concert was under the auspices of the Rotary Club. The offering was $120, to be distributed among the poor of Trenton.

Mrs. E. M. Wessels is spending a few days at Chisholm's Rapids.

MRS. RHINELANDER GOES TRAVELING

Leaves New Rochelle Home With Her Mother.

WHITE PLAINS, N.Y., Dec. 9—Mrs. Alice J. Rhinelander, wife of Leonard Kip Rhinelander, whose plea for an annument of his marriaged was refused by a jury last week left her home in New Rochelle early Monday. Her mother, Mrs. Elizabeth Jones, went with her, and information as to where they have gone was refused. They will travel from place to place for a week or ten days it was said. Mrs. Rhinelander said on Saturday that she wanted to go to Florida for a rest.

Rhinelander also has gone into seclusion, as he left the Hotel Gramatan in Bronxville on Sunday afternoon with Captain Toby Peterson, his bodyguard. Leon R. Jacobs is his attorney, would not say where his client had gone.

Theodore Dorn of 360 West Fifteenth Street, New York City, who on Sunday burst into the home of Mrs. Rhinelander's sister, saying that he was Kip Rhinelander, and wanted to discuss some letters with Mrs. Rhinelander, was still in the New Rochelle yesterday, awaiting the arrival of relatives from New York City with papers which would commit him to an institution. Dorn had been under observation in Bellevue for several weeks, but was released about six weeks ago.

Russian Boot Doomed, London Modistes Claim

LONDON, Dec. 9.— The Russian boot for young women, which came in here with a rush along with the fall rain and mud, is doomed, modistes claim, because there is not a chance of the idea ever being taken up by royalty and the "best people" generally.

The makers of fashion declare incidentally, that the best people seldom set the styles but follow them after the second best have trodden the pathway of the pioneers.

But, it is pointed out, it is quite different with the Moscow boot, because to keep a fad going royalty must give its sanction, and royalty will never do that because no member of the King's Household ever walks in damp, muddy streets which have made the Russian footwear popular—for the time being, at least.

PROHIBITION A FARCE.

English Surgeon Found the United States "Wet."

LONDON, Dec. 9.—"Prohibition is really a farce in America; you can get liquor anywhere," said Sir William Arbuthnot Lane, distinguished surgeon, arriving at Plymouth on the liner Rotterdam.

"The poorer people get the poisonous stuff and the richer people the good," he added. "I saw more drunken people during my month in America than I saw in England in two or three years. I saw drunkenness everywhere—in the streets and on the trains. Everybody seems to carry alcohol. I hope prohibition will never be introduced into England."

SEPARATED BY MOTHER-IN-LAW

Port Arthur Farmer Says Religion Was Cause of Family Trouble.

COURT HEARING.

PORT ARTHUR, Ont., Dec. 9—Claiming that the basis of the trouble was his refusal to join a certain religious sect, Arvid Holanen, farmer of Ware Township, giving evidence in supreme court Tuesday in support of his claim for damages against his parents-in-law, Mr. and Mrs. J. Jolivanen, stated that they were holding his wife and child against his will and that in their campaign of attempted elimination of the son-in-law had gone as far several times as to introduce the girl as wife of another, the hired man at their place.

The parents are alleged to have induced the young wife to go to their home before the birth of the baby and refused the father admittance when he afterwards went to get them to take them to his home, the mother-in-law once striking him over the head with a heavy stick when he appeared at the doorway. The case is proceeding.

Illustrated below is the Gold Seal—famous throughout the Dominion. It is on all genuine guaranteed Congoleum Gold Seal Art-Rugs and By-the-Yard goods.

On the floor is Pattern No. 408, a neat tile design in blue and white.

"Brush the snow off, children. It can't hurt this Congoleum Rug"

Very soon now, when the children dash home from school or play, they'll be covered with snow. And most of them won't think of the slush and snow on clothes or shoes until they are in the house! But no mother need worry about that—if the floor is covered with a Congoleum *Gold Seal* Rug.

For these rugs can be cleaned up in a moment. Just a few strokes of a damp mop removes every trace of snow or mud and the cheerful colors shine forth as bright and spotless as new.

It's the smooth, seamless surface of Congoleum that makes it so easy to clean. Dampness and mud cannot work into these rugs. Liquids and spilled things can never penetrate or stain them.

Beautiful Patterns for Every Room

In the gloomy days of Winter, you will appreciate more than ever the colorful beauty of Congoleum Rugs. And the attractive designs are so varied you can easily find one suited to any room in the house. There are rich and glowing Oriental motifs, dainty and fascinating floral effects and neat tile, mosaic and conventional patterns.

Congoleum *Gold Seal* Rugs are no bother at all to lay. Just unroll them and after a few hours they'll hug the floor without tacks, cement or fastening of any kind.

Dealers everywhere sell Congoleum Art-Rugs. See for yourself why Canadian housewives regard them as Canada's biggest floor-covering value.

Popular Sizes at Low Prices

Congoleum *Gold Seal* Art-Rugs are made in seventeen sizes; ranging from the handy 18 x 36 inch mats to the 9 x 15 foot room-size rugs. Their amazing durability and very low prices make them the most economical floor-covering you can buy.

Congoleum-By-the-Yard

Ask your dealer to show you the four new patterns in this popular floor-covering. It is made of the same durable, easily cleaned material as Congoleum *Gold Seal* Rugs, for use to cover the entire floor.

CONGOLEUM CANADA LIMITED
1270 St. Patrick Street, Montreal, Quebec

At right Pattern No. 560; below Pattern No. 552, two popular Chinese designs.

CONGOLEUM GOLD SEAL ART-RUGS

Made in Canada—by Canadians—for Canadians

McLagan

M60—Black Walnut

3-in-1
and Each the Best
The McLagan-Fada "combination" is at one and the same time:
—A Phonograph supreme
—A Peerless Radio
—A cabinet masterpiece
It is a thrice-welcome gift in any home.

Choose a "McLagan" to Voice the Spirit of Christmas—

A McLAGAN Phonograph delivered on Christmas Eve! No other gift *could* so thoroughly delight the whole family. Nothing else could so truly express the spirit of this day of days as the full, clear, *natural* tones of a grand old Christmas carol or a triumphant Christmas hymn.

This year, if you desire, you can bring "from the air" as well as from your phonographic records, the message of Christmas-time. For if you select a McLagan-Fada "combination", your surprise for the household will be a "McLagan" Phonograph and a "Fada" Radio, completely encased in one beautiful cabinet!

A McLagan Phonograph is "a thing of beauty" and a musical joy. It is mechanically perfect, and reproduces *naturally* every vocal and instrumental note. Exclusive features obtainable on no other phonograph enable the "McLagan" to play correctly the most "difficult" records. In every way it is "the Phonograph Supreme".

Your dealer will gladly demonstrate for you. Drop in on him and see and hear for yourself both the phonograph and "combination". It will help you solve the "family" gift problem.

The McLagan Phonograph Corporation Limited
Stratford • Ontario

Distributors for the celebrated FADA Radio Neutrodyne Receivers 178

Over 30 Period Models Each a Christmas Gift Supreme

The Phonograph with the remarkable Reproducer

See a Full Selection of McLagan Instruments at
HEINTZMAN & CO.
Royal Bank Building - Hunter St, Near George.

Peterboro Music Co.
LOCAL DEALER - 404 GEORGE ST.
J. P. Cunningham, Prop.

The Evening Examiner

PHONES—Editorial 1601. business Office. 1600. Private Branch Exchange to all Departments.

The Examiner is a member of the Audit Bureau of Circulation.

The Daily Examiner, published every lawful evening, by The Peterborough Examiner, Limited. Office, 419 George street. $6.00 per year, delivered in city; out-of-town subscribers by mail, $4.00 a year.

The Weekly Examiner, published every Thursday. Subscription price $1.50 a year.

U. S. REPRESENTATIVES

Special U. S. Representatives—W. H. Stockwell, 628 People's Gas Building, Chicago, Ill.

New York—Chas. P. Miller, 225 Fifth Avenue.

Advertising Rates on application.

R. M. GLOVER, Managing Director.

WEDNESDAY, DEC. 9, 1925

TRANSPORTATION PROBLEMS.

Peterboro is not the only Ontario city in which the transportation problem is very much to the fore.

The ratepayers of Hamilton voted on Monday on two bylaws affecting the street railway system in that city, and by a vote of 7,713 to 2,328 declined to authorize the purchase of the system by the city, and by 9,155 to 7,627 vetoed a 25-year franchise agreement.

As a result of this action the operating company has announced that the service will cease tonight, leaving Hamilton without street railway accommodation.

In St. Thomas on the same day the citizens decided to scrap the street railway altogether and to give a franchise to a motor bus company so that henceforth St. Thomas will depend upon the motor bus as a means of transportation.

Peterboro is not going that far, just at present, but in a short time will be watching the experiment of a service in which street cars and the motor bus will be combined.

There are many citizens who believe that before long street railways will be considered as archaic as a team of oxen, and that the modern bus will be in use everywhere as a means of transportation.

The local experiment will afford a good chance to test these views in the light of actual experience.

FLYING THE FLAG.

The local branch of the Great War Veterans' Association has been given permission by the City Council to bore holes in the sidewalks in the business section in which flag-poles may be set on occasions when decorations are in order.

The veterans propose to sell the necessary poles and flags to the merchants, and a general adoption of the scheme would result in a simple but uniform and effective decoration of the city's principal streets when desirable.

If the new method will lead Peterboro to be a little more generous in its display of the national flag on occasions of patriotic and historic interest, it deserves enthusiastic support.

As the Examiner has been compelled to point out more than once, there is a strange reluctance here to flying the flag, a reluctance that is manifested on practically every anniversary or public holiday.

The advantage of the plan sponsored by the G.W.V.A. is that the flags can be placed in position in a second or two, and the effect, if the merchants generally fall in with the scheme, is very pleasing.

A number of centres has already adopted a similar scheme, with the result that the business section is speedily converted into avenues of flags on national holidays and occasions of historic significance.

It is to be hoped that the G.W.V.A. effort along this line will be successful.

A FORWARD STEP.

For the first time in the history of Peterboro at the coming municipal election the polling pools will be confined to the schools of the city and to the City Hall, thus doing away with the old plan of hiring stores or private houses for use as polling booths.

The Examiner believes that this is a forward step upon which the Council is to be commended.

The Aldermen also are to be praised for their decision that a notice will be sent to every elector informing him or her where to vote.

This latter course will probably not be necessary after this year because once the voters comprehend the fact that each year the polling booths will be located at the same places, i. e., at the city schools and the City Hall, one great obstacle in the way of a larger vote will have been removed.

One difficulty that more perhaps than any other has discouraged citizens from voting at municipal elections has been the fact that the location of the polling booths was often changed from year to year, with the result that when an elector went to the place where he voted the previous year and found a change had been made he more often than not declined to go any farther.

Once the new plan is understood this difficulty will be eliminated. The voter will know that his polling booth is located at the school in his district, and once at the school he'll have little difficulty in finding where to vote.

This year, with a notice to be sent to every elector, a suggestion brought out by Alderman Crowe, the old excuse will no longer hold water—the voter cannot claim that he didn't use his franchise because he couldn't find the proper polling booth.

A NEW EMPIRE.

Except among Western wheat growers perhaps, the recent announcement of the discovery of Garnet and other early maturing wheats has caused but a ripple of interest in Canada.

Yet no discovery in recent years has meant so much in the way of adding material wealth to this country.

It is, of course, difficult to grasp the full significance of what has been accomplished by the scientists of Canada's Agricultural Department.

The department itself throws some light on the question by a statement to the effect that the northern limit of agriculture in this country has been forced 60 to 75 miles further north.

Do you realize what that means?

It means that a vast territory extending, from east of the Hudson Bay Railway line to the Peace River district and of a depth of between 60 and 75 miles has been suddenly converted from a non-productive region to a splendid farming country.

It means many thousands of square miles of wheat lands, hundreds of new homesteads for immigrants, the addition of many millions of dollars to Canada's wheat production each year.

Marquis wheat pushed the northern boundary far back; the Garnet variety shoots it many more miles north, and the effect of the discovery cannot be too strongly emphasized.

The new wheat has been tested; and the results were so successful that the Department of Agriculture has no hesitation in now announcing the importance of the discovery to this country.

A BRITISH EXPERIMENT.

A most promising experiment is now being carried on in the British shipbuilding industry.

A joint committee of employers and employees is now sitting, discussing ways and means of reducing the costs of shipbuilding.

This committee has just published its first report—a booklet of 32 pages. Such a report has never before been published in Great Britain.

It has aroused the keenest interest in the daily press. It is a new departure in industrial co-operation.

For the first time, a large British trade union is showing a spirit of reasonableness and a desire to increase the efficiency of its members.

This experiment began six months ago. At that time the whole British nation was aroused by the loss of a big shipbuilding contract.

The Furness Withy Steamship Co. asked for bids for five ships. The British bid was $1,065,000 per ship. The German bid was $765,000. The contract went to Germany.

The British shipbuilders were amazed. They declared that their bid allowed only for material and labour. They protested that no allowance had been made for overhead expenses, nor for taxes, salaries nor dividends.

"Unless we can reduce our costs, we are done," they said.

They asked the trade unions in the shipbuilding trades to meet them in conference. The unions agreed. And this report is the first result of their deliberations.

As to hours of labour, the report states that there is a 54-hour week in Germany and Holland, a 48-hour week in France and a 47-hour week in Britain.

As to wages, Germany pays $9 a week to skilled workers and $7 to unskilled. Britain pays $14 to skilled and $9.50 unskilled.

It appears that a skilled man in Germany gets 50 cents less a week than an unskilled man in Britain, and works seven hours more a week as well.

But hours and wages are not the main cause of high costs in Britain, says this report.

The main causes are the rigid classification of jobs by trade unions; the opposition to machinery and the fact that very few workers are on piece-work.

Too much niggling and obstruction by trade union agents—too much hand labour and too much time-wasting by employees—so says this remarkable report, which is signed by labour leaders as well as by employers.

It appears that the trade unions have created a set of rigid rules, with regard to the classification of jobs.

A labourer, for instance, must not use a tool, not even a foot rule. An electrician who does the wiring must not fit the block that takes the switches.

There is a perpetual civil war between the shipwrights and the carpenters. If a shipwright touches a carpentering job, all the carpenters go on strike, and vice versa.

There is also a war between the fitters and the plumbers. If a fitter oversteps his limits, the plumbers lay down tools. There is always a general stoppage on every offence, no matter how small the offence may be.

In one case there was a 10 days' strike of 360 shipwrights, caused by the employment of a carpenter to mend a platform. The shipwrights contended that the platform rested upon steel beams and was technically a deck.

This "demarcation" of labour, as it is called in Britain, has almost brought the shipbuilding business to a standstill. The workers are much more intent upon waging war upon one another than they are upon output.

But this joint committee voted to put an end to it. Also, it voted to encourage the use of labour-saving machinery and the habit of payment by results.

This committee is still sitting. Very likely it may become permanent. It is now probing still more deeply into the causes of low output and high costs.

The shipbuilders, who have always been turbulent, are now leading the way to industrial peace.

Already, this conference has stopped strikes. There has not been a strike for six months.

It has lowered costs, too, and there are more ships now being built in British yards.

The Blue Star Line has just placed an order for nine ships—a $16,000,000 order; and all of it has gone to British firms.

One of the trade union leaders has gone so far as to petition the Government to grant a subsidy to shipbuilders.

If the Government would give $7,500,000 a year to shipbuilders, he says, it would save the payment of $25,000,000 a year in doles to idle workmen.

In general, the shipbuilding industry is in a state of depression; and British firms do not expect a revival for at least three years.

Shipping is now at its lowest point since 1909. There are 6,000,000 tons of idle ships in all parts of the world. Britain has 45 per cent. of all the ships now being built. But even with this percentage, her shipyards are less than half full.—Written from London by Herbert N. Casson for the Wall St. Journal.

EDITORIAL NOTES AND COMMENT.

Hon. Andie Fauteux, the loser in Bagot, is apparently out after Jimmy Simpson's record as a losing candidate. Monday's was his third defeat in a row.

"Red" Grange is making money faster than any dime novel hero ever thought of doing. The iceman is cutting a lot of ice, financially speaking.

Try Christmas shopping in the morning when you are sure of good service and are not hurried in your choice.

Most municipalities in which civic elections were held on Monday report a very light vote. The problem of interesting the electors in municipal affairs has apparently not been solved by bringing on elections earlier.

The new Collegiate Institute question promises to develop into the major issue of the local municipal election.

There is some justification for Mr. King's suspicion that the Tories are trying to get his goat for Christmas.—Ottawa Journal.

So far as we can judge from the story, Leonard Kip Rhinelander would make a poor husband for a Hottentot.—Chicago Post.

With immigration shut off, it may again be necessary to teach our own boys and girls to help around the house.—Port Arthur News.

— RADIO — PROGRAMS

WEDNESDAY, DEC. 9

International Radio Programs

Ether's White-Caps

4:30 WGN (370) Chicago—Bridge by Radio.
9:00 WBBM (226) Chicago—The Sunset Male Quartette.
9:30 KPRC (297) Houston—Rice Institute Student Band.
10:00 WKRC (423) Cincinnati—The Blue Grass Tenor.

Silent Stations Tonight

Eastern: CNRA, WBBR, WFI, WCBS, WGY, WHAR, WIP, WJY, WPG, WRC. Central: KFDM, KFKX, WCBD, WFAA, WMC.

EVENING CONCERTS

7:00 P. M.
WEAR (390) Cleveland. Hotel Cleveland.
CFCA (356) Toronto. Salvation Army.
7:30 P. M.
WHO (526) Des Moines. Bankers trio.
7:45 P. M.
WAHG (316) N. Y. Piano and banjo.
8:00 P. M.
WLIB (302) Elgin, Ill. Popular.
WCAU (377) Philadelphia. Stage Dancing Lessons.
WOO (509) Philadelphia. Musical.
WTAM (390) Cleveland. Organ.
WMBB (356) Chicago. Semi-Classical.
KSD (546) St. Louis. For Hour.
8:30 P. M.
WMCA (341) N. Y. Weeds entertainers.
WOR (405) Newark. Special musical.
WEAP (476) Fort Worth. Concert.
WORD (275) Batavia, Ill. Hymns.
WDAD (366) Nashville. Chickering Concert.
CNRM (411) Montreal. Studio.
WCAE (462) Pittsburgh. Poetry Period.
WGY (380) Schenectady. Mendelssohn Club.
WHAS (400) Louisville. Royal Peacock Concert Orchestra.
9:00 P. M.
WGCP (252) N. Y. Vocal.
WCX (517) Detroit. Symphony orchestra.
WOO (509) Phila. Vocal.
WOC (484) Davenport. Musical.
WHA (526) Madison, Wis. Vocal.
WJR (517) Detroit. Burrough's hour.
WEAO (293) Columbus. Musical.
WHAD (275) Milwaukee. Wisconsin Theatre.
WSAI (326) Cincinnati. "WSAI".
WHZ (333) Springfield. Studio feature.
CFRO (435) Ottawa. Studio program.
KGW (492) Portland. Concert.
WDAF (366) Kansas City. Classical.
WEAF (492) New York. Ipana Troubadors.
WHO (526) Des Moines. Studio program.
9:30 P. M.
WRNY (258) New York. Vocal.
9:35 P. M.
WGN (370) Chicago. Studio.
WMBB (356) Chicago. Popular (2 hr.)
WJZ (454) N. Y. Wurlitzer.
WOAI (395) San Antonio. Fort Houston band.
WRW (272) Tarrytown. Vocal.
WLIT (395) Philadelphia. De Lancey Players.
KDKA (309) East Pittsburgh. Plectrum Trio.
WAHG (316) Richmond Hill. Vocal.
WHZ (333) Springfield. Dean Works Quartette.
WKRC (326) Cincinnati. Popular.
9:45 P. M.
KFOA (454) Seattle. Studio.
CNRO (435) Ottawa. Fort Garry.
WLS (345) Chicago. Food & Glean.
10:00 P. M.
KJR (385) Seattle. Studio.
WMAQ (447) Chicago. WMAQ Players.
CNRR (435) Regina. CNRR Shops program.
KPO (429) San Francisco. Atwater-Kent.
WCCO (417) St. Paul—Program from WEAF.
KOA (323) Denver. Kiwanis Club.
WOC (484) Davenport. Musical.
WEAF (492) New York. Roxy and His Gang.
KTHS (375) Hot Springs. Light Opera Night.
10:30 P. M.
WEBH (370) Chicago. Popular.
WGR (319) Buffalo. Concert.
11:00 P. M.
KYW (536) Chicago. Midnight revue
WCAE (462) Pitts. Loew's Theatre.
WOR (317) Homewood, Ill. Popular
KFCF (322) Victoria. Concert.
KTBI (394) Los Angeles. Variety.
KLX (508) Oakland. Educational.
KFVS (340) St. Louis. De Luxe Radio Entertainers.
WSAI (326) Cincinnati. "WSAI".
KGW (492) Portland. Band Concert.
KPO (429) San Francisco. Atwater-Kent.
11:30 P. M.
WGES (256) Oak Park. Popular (2 hr.)
WGN (370) Chicago. Jazz stamper.
WHT (400) Chicago. A la Carte.
WJJD (442) Moonbeam. Vocal.
KPOA (454) Seattle. Timm.
KJR (385) Seattle. Post Intelligencer.
KNJ (446) Los Angeles. Girls' corner
WHAD (275) Milwaukee. Request organ.
WLW (423) Cincinnati. Cincinnati Zither Players.
11:45 P. M.
WLW (423) Chest. Close male quartet.
WSB (428) Atlanta. Vocal.
12:00 Mid.
KLX (508) Oakland. The Philomels.
12:30 A. M.
WEBH (370) Chicago. Musical.
WCCO (417) St. Paul. Male. Organ.
1:00 A. M.
WHT (400) Chicago. Your hour league.
WJJD (303) Moonbeam. Popular.
3:00 A. M.
WOJ (448) Chicago. Hour Tony.

FEATURE TALKS—SPORTS

6:30 P. M.
WGY (380) Schenectady. Special Children's Program.
7:00 P. M.
WEAF (492) N. Y. Synagogue services.
7:30 P. M.
WGY (380) Schenectady. Book of Knowledge.
WBZ (333) Springfield. Radio Nature League.
8:00 P. M.
WOR (405) Newark. Topics of the Day.
8:30 P. M.
KPO (429) San Francisco. Children's Hour.
8:45 P. M.
WEAI (326) Cincinnati. Art Talk.
9:00 P. M.
WKRC (423) Cincinnati. Book Review.
WSMB (319) New Orleans. Talks.
10:45 P. M.
WBZ (333) Springfield. Civil Service.
11:45 P. M.
WLW (423) Cinci. "Sports."

WANT TO DANCE?

7:30 P. M.
WHO (526) Des Moines. Rose Hughes.
8:00 P. M.
CFCF (411) Montreal. Mt. Royal.
KSD (546) St. Louis. Stewart A. A.
8:30 P. M.
WTIC (476) Hartford. Colt Park.
9:45 P. M.
WMCA (341) N. Y. Asbury park.
WWJ (517) Detroit. Dance.
WKRC (423) Cincinnati. McEny's.
9:00 P. M.
WOAN (256) Lawrenceburg. Dance.
WTIC (476) Hartford. Colt Park.
9:45 P. M.
WHT (400) Chicago. Riverview.
10:00 P. M.
WTIC (476) Hartford. Paulle's.
WHO (526) Des Moines. Corn Sugar.
WMBB (356) Chicago. Trianon.
10:15 P. M.
WAHG (316) Richmond Hill. Paramount.
10:30 P. M.
WEBH (370) Chicago. Oriole.
WHN (361) N. Y. "Palisades."
WOJ (448) Chicago. Palace.
WCO (509) Phila. Ritz Carlton.
11:00 P. M.
KFVE (340) St. Louis. Romaine.
WTAM (390) Cleveland. Royal Canadians.
WEAF (492) New York. Roosevelt.
KTHS (375) Hot Springs. The Southerners.
CFCA (356) Toronto. Watson.
11:30 P. M.
WSMB (319) New Orleans. Dixie.
12:00 Noon.
WBCH (268) Chicago. Midway.
KTW (286) Chicago. Corn-Seeders.
12:30 A. M.
WEBH (370) Chicago. Oriole.
WHO (526) Des Moines. Corn Sugar.
12:45 A. M.
WDAF (366) Kansas City. Nighthawk Frolic.
1:00 A. M.
KPO (429)e San Francisco.
4:00 A. M.
WBBM (226) Chicago. Alarm.
KNJ (446) Los Angeles. Hickman's.

(Copyright, 1925, by Intercontinental Radio Programs, Chicago)

Death Of Mona Lisa Thief Draws Crowds To Picture

PARIS, Dec. 9.—Interest in Mona Lisa, the Leonardo da Vinci painting which was stolen years ago from the Louvre, has been intensified by the announcement that the chief died near Varese, Italy.

Curious crowds of visitors stand about the celebrated picture, which now is heavily framed under thick glass. It receives more attention from casual visitors than any other painting in the Louvre.

CATTLE, GRAIN AND PRODUCE

Peterboro—Toronto—Montreal
Winnipeg

TORONTO LIVESTOCK

TORONTO, Dec. 8.—The market was less active to-day, but any wanted cattle were equally as firm as on Monday. Three extra choice baby beeves sold from $13 to $16 a cwt. A small number of heavy steers brought $8.25, and a couple of good butchers steers for an out-of-town customer cost $7.25 to $7.50 a cwt. Export bulls were steady from $5 to $5.75 a cwt. There were fewer cows on sale, and prices were steady, with the exception of canners, which are easier. Common butchers' steers and heifers are still slow at unchanged prices. The stocker and feeder trade is dwindling, and the season is almost done.

There is a constant demand for good veal calves, and this is keeping the market strong. Bunches of good lambs sold this morning at 13 to 13 1-2 cents a pound, and good mediums were up to 11 1-2 cents. Common calves are 7 to 8 cents.

Lambs remain firm, and the light finished ones are at a good premium. A shipment of show lambs from C. P. Brodie of Ringwood, sold at 17 1-2 cents a pound, and good average ewes and wethers were 15 cents. Choice sheep were 7 to 7 1-2 cents.

Hogs sold at $11.90 and $12 a cwt.,cwt. f.o.b., on Monday, and the market is fully $12 a cwt. to-day.

Current Quotations.

Choice export steers	$8.25	$8.75
Fair to good steers	7.50	8.00
Baby Beeves	9.00	12.00
Choice handyweight butchers' cattle	7.00	7.75
Good handy. butchers	6.00	6.75
Med. handy. butchers	5.25	5.75
Com. handy. butchers	4.00	5.00
Choice to good 950 to 1,050-lb. feeds	6.50	7.50
Fair to good light feeds	4.00	4.50
Choice butchers' cows	5.25	6.00
Fair butchers' cows	4.50	5.00
Canners	2.50	2.75
Export bulls	5.25	6.00
Bologna bulls	3.25	3.75
Springers, choice	70.00	100.00
Springers, good	40.00	50.00
Lambs, choice	14.75	15.00
Heavy sheep and bucks	4.50	5.50
Sheep, choice	6.75	7.50
Calves, good	12.50	13.50
Do., medium	9.00	11.00
Do., common	7.00	8.00
Do., grassers	5.00	5.50
Hogs, f.o.b.	12.00	.....
Do., fed and watered	12.60	.....
Do., off cars	13.00	.....

STERLING RATES

MONTREAL, Dec. 8. (Canadian Press). — Sterling exchange rates were quoted here today as follows:

Sterling demand $4.84 1-2.
Sterling cables $4.84 7-8.

CHICAGO GRAIN

CHICAGO, Dec. 8 (Canadian Press).—Optimistic estimates from authoritative sources regarding the Argentine exportable surplus led to active selling of wheat to-day and to a sharp break in prices. Wheat closed heavy, 2 3-4 to 5 cents net lower, new style, December 1.75 1-2 to 176, and May 170 3-4 to 171. Corn finished at 3-8c decline to 1-4c advance; oats 1-8 to 3-4c off, and provisions varying from 25c lower to a rise of 15c.

According to the latest figures concerning the Argentine surplus the total is expected to be about 135,000,000 or 140,000,000 bushels whereas yesterday the estimate which attracted most attention was only 93,000,000 bushels. One of to-day's estimates was from the United States government commercial gent at Buenos Aires, and another to-day was from a leading grain trade specialist at Liverpool. Largely owing to the new figures, sudden weakness developed in the Liverpool market, and was followed by a downward trend in values here.

MONTREAL GRAIN AND PRODUCE

MONTREAL, Dec. 8 (Canadian Press).—A moderate amount of business was done in cash grain in the domestic market including some No. 4 barley at 2 cents per bushel over the December option, c.i.f. Bay Ports. A steady feeling prevailed in the market for oats, with Ontario and Quebec No. 2 white grades quoted at 53 1-2c, No. 3 white at 52c, and No. 4 white at 50 1-2c per bushel, ex-track. Ontario malting barley changed hands at 86 1-2 cents per bushel ex-track.

There were no further developments in the local flour market for spring wheat grades, prices being maintained at the late advance noted. There was some demand from foreign buyers at the higher level of the market, and sales of odd lots were reported, but the volume on the whole was small.

The tone of the market for winter wheat flour remains very firm on account of the continued small offerings, but as the demand is somewhat limited at present there is no actual scarcity, as supplies on spot are ample to meet immediate wants, but the volume of business was small. The demand for white corn flour was quiet and prices were unchanged at $6.80 to $7 per barrel in jute bags, delivered to the trade.

A very firm feeling prevails in the market for all lines of millfeed and prices were unchanged. The demand continues steady for supplies in mixed car orders.

To-day being partly a holiday here a number of retail and wholesale houses were closed and in consequence the demand for eggs was much quieter than usual and the volume of business was small, but the undertone to the market was steady and prices showed no important change. The receipts were 2,152 cases, as against 136 for the same day last week, and 718 for the corresponding day a year ago.

There was no change in the condition of the market for potatoes, prices being fully maintained on account of the somewhat smaller offerings and the fact that there was no pressure on the part of holders to liquidate. The demand was still rather quiet, and the volume of business small.

Butter prices were unchanged with sales of finest creamery at 45c per lb. in solid packages, and at 46c per lb. in 1 lb. blocks.

The receipts of cheese were 3,407 boxes, as compared with 4,571 for the same day last week, and 3,053 for the corresponding day a year ago. The improvement in the demand for supplies from English importers noted on Monday was again renewed and in consequence the undertone to the market was firm with some business passing.

A Time-Honored Beauty Secret

Thousands of Women Owe Their Personal Charm Entirely to This Knowledge

There is no beauty quite the equal of youth—glowing youth in all its pulsating vitality. Do you sigh for that beauty and natural charm? Read then, the secret—a secret as old as the hills.

Your doctor will tell you that constipation causes most skin troubles. Poisons from the waste matter are picked up by the blood and carried to all parts of the body, especially the skin.

No one needs to have a sallow, muddy complexion. The cause is simple; the remedy is in your own hands. Proper diet, exercise, surface cleanliness and—above all—internal cleanliness. Nujol prevents the formation of intestinal poisons that ruin your health and complexion.

Nujol merely softens the waste matter and thus permits thorough and regular elimination without overtaxing the intestinal muscles. Unlike laxatives, it does not form a habit, and can be discontinued at any time. Try Nujol today. Ask for it at your nearest drug store, but remember there is only one Nujol. Watch for the name "Nujol" in red on the label and package.

W.M.S. MEETING IS HELD AT NORWOOD

President in Chair and Programme of Christmas Features.

NORWOOD, Dec. 9.—The W. M.S. of the United Church, Norwood, held its December meeting on Wednesday afternoon in the Sunday school room. The president, Mrs. E. C. Squire occupied the chair. The programme given was along Christmas lines. The Scripture reading was given by Mrs. (Rev.) Stillman. Mrs. Court Murphy gave a very appropriate recitation, "The Christmas Guest". A solo was rendered by Mrs. John Riseborough. Mrs. (Dr.) Mortimer Clarke who has recently arrived home from China gave a very interesting talk on her work in that country, and also displayed a number of curios that she had brought home with her. On Thursday evening at the regular meeting of the Y.W.A. Mrs. Clarke again gave an address. Both addresses were very much enjoyed by all who were fortunate enough to hear them.

The Mission Band of the United Church held it annual bazaar on Saturday afternoon in the dining room of the church. There were seven booths decorated in rainbow colors. The fancy work and apron booth in charge of Mrs. E. C. Squire and Mrs. R. G. Lawlor was done in violet and had a great display of articles for sale. The homemade candy booth, in indigo, was in charge of Mrs. Keefer and Mrs. Carbrey. A booth where shredded wheat,baking powder,etc., could be purchased was ably looked after by some of the C.G.I.T. girls and was done in blue. The ice cream booth, in green, was also in charge of some of the girls. Homemade cooking was greatly in evidence and this booth, done in yellow with a very elaborate sign, was in charge of Mrs. C. Bongard. Next came the post office where post mistress Mrs. Humphries with Masters Douglas Farnell and Wilson Riseborough as assistants, did a flourishing business with underpaid parcels, and lastly the vegetable booth in red and supervised by Mrs. Ellsworth Hogg. Each booth had also its bevy of Mission Band members as helpers. Tea was served from five o'clock to seven o'clock and in spite of the exceedingly unfavorable weather a large crowd was in attendance. The proceeds amounted to about $112.00.

VOICE OF THE PEOPLE.

FRENZIED FINANCE.

To the Editor of The Examiner:

Sir,—The Hon. L. A. Taschereau is the Prime Minister of the Province of Quebec, but the honorable gentleman also appears before the public as a great expert financier, and it is in this latter capacity that he has been weighed in the balance and found wanting. The honorable gentleman has succeeded in laying his hands upon the tidy little sum of over $4,000,000. Now, on the face of it this appears to be rather a smart thing to do. Many of us have been trying for a long time to lay our hands on just about that amount, but how many of us have succeeded?

As we all know the Province of Quebec is carrying out the policy of govenment sale of liquor, and this amount is the profit claimed by the government on "liquor sales of about $33,000,000", including sales of beer, which is not sold by the government, but which pays a 5 per cent tax. This policy is sometimes called government control, but this name is, of course, only a joke.

Now let us look for a moment carefully into this wonderful financial scheme. In the first place the people individually are out of pocket this amount of $33,000,000. To this amount must be added an amount commensuate with the injury which they have received financially and otherwise by having used the liquor. This is an unstated amount, but every man who uses his head for something more than a hat rack is well aware that the amount is enormous. Cases could easily be stated in which this financial injury to men and their families has amounted to more than 100 times the amount spent by them in a year for liquor.

The foregoing constitutes the debit side of the account.

On the credit side it is proper to enter the amount of financial gain to the people, if any, from the tourist trade attracted to the province by the presence of liquor, and possibly also by any benefit received by reason of expenditures by distillers and brewers; but surely it will be clear to your readers that the latter amount, if based upon a reasonable percentage of the estimated factory cost of any liquor manufactured in Quebec, is a trifling amount when compared with the aforesaid debit amount. This then is the case for the people of Quebec as individuals, and the honorable gentleman is very proud of the transaction. He feels that his province is the only one in the Dominion that can show such wonderful results. "They are all out of step excepting our Sandy."

Now, sir, we have only to read the daily papers to learn the lamentably superficial knowledge of financial and economic question possessed by some of our politicians. But nevertheless how any man can approve of such a financial deal as this, and at the same time hold up his head as a financier is beyond my comprehension. It is true that there is a Federal tax of about $10 per gallon on distilled liquor, and, of course the province benefits by the expenditure of the $4,000,000.

But what a price for the people of Quebec to pay for some improvements on roads and public buildings!

J. C. SMITH.

Wise and Otherwise.

Romance is the poetry of literature.—Necker.

They also serve who only stand and wait.—Milton.

He serves his party best who serves the country best.—Hayes.

Who reasons wisely is not therefore wise;
His pride in reasoning, not in acting lies.
—Pope.

The voice of the people has about it something divine; for how otherwise can so many heads agree together as one?—Bacon.

The greater shadows fall from the lofty mountains.—Vergil.

Nothing can be born of nothing, nothing can be resolved into nothing.—Persius.

Peace rules the day where reason rules the mind.—Collins.

The solitary side of our nature demands leisure for reflection upon subjects on which the dash and whirl of daily business, so long as its clouds rise thick about us, forbid the intellect to fasten itself.—Froude.

The worst kind of shame is being ashamed of frugality or poverty.—Livy.

A THOUGHT.

THE PARAGONS.

They tiptoe in, they tiptoe out,
Their manners are just so,
They never stamp or pound or shout,
And saucy?—horrors!—no!

They say "Yes, thank you," "If you please,"
Their tones are low and sweet,
They never wrangle—never tease—
Like Chesterfields they eat.

They're always far removed from dirt,
They put away their toys,
They're never forward, rude, or pert,
Like other people's boys.

When bedtime comes they go upstairs,
And, oh, how still they keep;
They never fail to say their prayers,
They promptly fall asleep.

And are there really known to fame
Such marvels? God forbid!
They're just dream children of the dame
Who never had a kid!

—Ella Bentley Arthur.

It blooms in every clime!

All through the world the Xmas trees are blooming.

In torrid, temperate and frigid zones.

Same gift trees—but infinite variety of gift ideas.

And yet everywhere you'll find that universal friendly token—EVERSHARP.

Somehow a Xmas tree wouldn't look right anywhere without an EVERSHARP or two in its branches.

Get one today. The world's gift.

EVERSHARP

50c to $10—

also

WAHL PENS

27

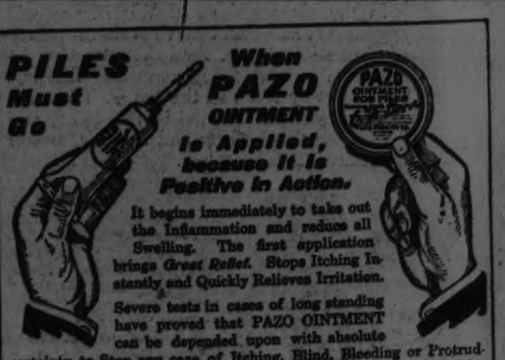

ONE OF FATHERS OF CANADA WAS BOOTH PREMIER PAYS TRIBUTE TO CHARACTER

Pioneer of Vision, Strong Will and Simple Life, Says Hon. Mr. King of Ottawa Lumberman.

OTTAWA, Dec. 9 (Canadian Press).—Premier W. L. Mackenzie King expressed deep regret last evening on hearing the news of the death of the late J. R. Booth. The Premier Minister believed, however, that the thought which would be uppermost in the mind of all who had witnessed Mr. Booth's near approach to the completion of 100 years would be one of pride and thankfulness for what his life and example meant to Canada.

"Mr. Booth," stated Premier King, "was indeed one of the fathers of Canada, and it is not too much to say that it is to men of such sterling worth and indomitable will, as he possessed, more than aught else, that we owe the development of our Dominion.

"He belonged to the race of hardy pioneers who possessed wide vision, an abounding faith in their country, and the genius of being able to link those virtues to practical achievements.

"Of his many great qualities none was more marked than the unostentatious natural simplicity and directness of character which he maintained so resolutely to the end of his day. He never lost the sense of a just appreciation of human as well as material values."

FORMER M.P. ARRESTED; THEFT OF TRUST FUNDS IS CHARGED

J. A. M. Armstrong Is Accused of Stealing $2,000 From Schomberg Citizens.

SECOND SENSATION.

Arrest Follows Closely That of H. H. Coffey, Former Employee of Armstrong.

TORONTO, Dec. 9 (Canadian Press). — Another sensation was sprung last night, following the arrest of Henry H. Coffey, ex-manager of the Schomberg branch of the Imperial Bank, when J. A. M. Armstrong, former M.P. for North York, was taken into custody by County Constable Thompson, of Richmond Hill, on a charge of theft. Mr. Armstrong was brought to the city and locked up in Court Street Station. Bail was fixed at $50,000, but has not yet been arranged. The complainant in the case is the Crown, represented by County Crown Attorney C. F. Moore. The specific charge against Armstrong is the theft of $2,000.

Mr. Moore admitted that the charge had to do with the alleged theft of trust funds placed in Mr. Armstrong's care by certain Schomberg residents. Asked if the Armstrong arrest had any connection with Coffey and Imperial Bank affairs, he replied that at present it had not, but intimated that the two might be connected later. Mr. Armstrong was arrested at his home in Schomberg.

That Armstrong and Coffey had business interests in common is admitted by Mr. Armstrong. Both were interested in Argonaut Gold Mines. At one time Coffey worked for Mr. Armstrong in the latter's insurance and real estate office. This position he held until he became manager of the Schomberg branch of the Imperial Bank.

ANGRY AT SUICIDE FAILURE

BERLIN, Dec. 9 (AP)—Several chauffeurs returning to a garage found a fellow-chauffeur had hanged himself from a beam because of unrequited love. They immediately cut down the body which they placed in a motor and sped off toward a hospital.

On the way the would be suicide suddenly regained consciousness, knocked down those who were endeavoring to aid him, jumped from the automobile and ran to his home.

WOMEN POLICE ARE PROPOSED

Force Local Councils to Appoint Them is Legislative Plan.

IN BRITISH HOUSE.

LONDON, December 9. — Canadian Press Cable. — Miss Ellen Wilkinson's bill to compel the police authorities to employ women constables, was given its first reading in the House of Commons last night.

The government left the measure to the free vote of the House, neither taking sides in favor of it or against it.

Miss Wilkinson is the only Labor woman member of the House of Commons.

The Home Secretary, Sir William Joynson-Hicks, informed a deputation of feminine social and political workers that he was not opposed to women being on the police force but said it was difficult to dictate to the local authorities on the matter.

There are only 85 police women throughout the country, he said, 48 of them belonging to London, and he thought that this showed a definite objection by the local authorities to women police.

Sir William suggested that Commandant Allen of the women's auxiliary police should draw up a manual about the proposed duties of the policewomen which he could peruse, and perhaps publish.

BOYS AND GIRLS CROWD U. S. JAILS

Startling Indication of Crime Among Youth.

ALBANY, N.Y., Dec. 9.—The part that youth is playing in the crime waves that have swept the country, partqicularly the east, during the past few years, was revealed yesterday by the State Commission of Prisons.

In its report of inspection of the Raymond Street Jail, Brooklyn, the report says that during the last six years, 16,250 boys and 1,589 girls have been incarcerated in the jail.

"This exhibit of the crime and depravity which has been rampant among the youths of Brooklyn for the past five years is a startling and terrifying one," the report says.

On the date of inspection, there were 49 boys under the age of 21 incarcerated charged with all sorts of crime, "from murder down to petty offences," the inspectors reported.

For the year ending June 30 last there were 2,817 boys and 243 girls from 16 to 21 years of age, held in the prison at various times for different crimes.

Never bake anything else in the oven with the cake or cookies.

Never serve salad unless every article in it is crisp, cold and dainty.

"Headaches, Bilious Spells Are Now All Gone"

Mrs. John Ireland, Nobleton, Ont., writes:

"I was a great sufferer from severe headaches and bilious spells. I tried a number of remedies without obtaining any benefit until I was advised to use Dr. Chase's Kidney-Liver Pills. These completely relieved me, and made me feel like a new person. I am very grateful to Dr. Chase's Medicines for what they have done for me, and you may use my letter for the benefit of others."

DR. CHASE'S KIDNEY-LIVER PILLS
35 cts. a box, at all Dealers, or
The Dr. A. W. Chase Medicine Co., Ltd., Toronto, Canada

MORE LIQUORS GO TO STATES

More Than Quarter of Dominion's Export Goes Across Line.

AMOUNT INCREASES

OTTAWA, Dec. 8 (Canadian Press).—Canada's exports of Canadian distilled liquors to the United States are increasing, according to statistics available here. A glance at the figures covering exports of Canadian whiskey, gin and "other potable spirits" shows a notable increase in the quantity and value of these liquids which cross the international boundary line. Statistics for the calendar year now drawing to a close are not available, so comparison is made between figures for 1924 published recently and those for 1923.

Of all the Canadian whiskey exported in 1924, more than one quarter went to the United States. The value of Canadian liquor exported to the United States during that year was more than half the total valuation of liquor exported to all the countries of the world. Or to quote figures, the United States absorbed 325,910 gallons of Canadian whiskey in 1924, out of total exports of 1,180,711 gallons. The value of the whiskey exported to the United States, was $9,888,536.

Turning to comparative figures for 1923 and 1924, a decided increase in both quantity and value of Canadian whiskey exported to the United States is shown. This is more noticeable when contrasted with a remarkable falling-off in the exports to Great Britain. In 1923 Canada exported 206,928 gallons less than in 1924. The value of the 1923 exports was $3,150,944 just $2,138,136 lower than in the following year. If the rate of increase continues, two more years will show the exports of Canadian whiskey to the United States around the ten million dollar per annum mark.

Great Britain, on the contrary, has decreased her importation of Canadian whiskey. In comparison with 175,072 gallons exported to the United Kingdom in 1923, the exports in 1924 are small, running about 15,000 gallons. The value of the 1923 exports to the United Kingdom was $821,130. If the 1924 exports it was but $64,189.

The only other liquor specified in the official returns is gin. Again the United States imports of the Canadian product show a great increase. The 2,000 gallons exported by Canada to the United States in 1923 increased to 7,355 gallons in 1924. The value of the exports rose from $27,232 in 1923 to $108,723 in 1924. Canadian gin was not exported to Great Britain in either of the years under review.

"If other potable spirits" than whiskey and gin, the United States took 2,402 gallons in 1924 as compared with 9 gallons in 193. The 1924 exports to the United States were valued at $38,432 and the 1923 at $158.

Canada's grand total of exports of distilled liquors during 1924 was 1,210,458 gallons valued at $10,064,486; for 1923, 1,130,679 gallons with a valuation of $8,391,484.

PURSE GRABBERS SENT TO PRISON

Twp Year Terms For Winnipeg Men Who Snatched Seven.

CANADIAN NEWS.

WINNIPEG, Man., Dec. 9. — (Canadian Press). — Convicted of "snatching" seven purses from Winnipeg young ladies, Aime Champagne, 20, and Archibald Paquin, 21, were yesterday sentenced to two years in the penitentiary.

WON EATING BET.

WINNIPEG, Man., Dec. 9. — (Canadian Press).—Cornelius Van Den Heuvel, a young Hollander, won a wager yesterday, and established a record for "light" lunch counters. He disposed of twelve sandwiches, a piece of cake, and four cups of coffee. The loser paid.

APPOINTED GRAIN INSPECTOR

WINNIPEG, Man., Dec. 9. — (Canadian Press). — James D. Fraser, of Winnipeg, has been appointed chief inspector of grain for Canada, it was officially announced here Tuesday. He succeeds G. Serls, who resigned recently to become chairman of the Board of Grain Appeal.

CHARRED BODY FOUND.

FORT FRANCIS, Ont., Dec. 9. (Canadian Press).—The charred body of R. E. Atkinson was found in the ruins of his home, destroyed by fire here Tuesday. According to the police, examination showed that Atkinson had taken a quantity of poison, ignited the interior and awaited the end. He had suffered indifferent health for some time. There will be no inquest.

EXPECT ACCLAMATION.

WINNIPEG, Man., Dec. 9. — (Canadian Press). — Hon. T. C. Norris, who represented Lansdowne for 25 years, will likely be returned to his seat in the Legislature by acclamation on Dec. 19. So far, there is no opposition candidate. Mr. Morris resigned the Provincial seat to contest Winnipeg South against Hon. Robt. Rogers.

A VETERAN'S PLEA.

WINNIPEG, Man., Dec. 9. — (Canadian Press). — Pleading that 28 wounds he got on the Somme should have wiped out a criminal record he had before the war, Frank McGovern pleaded for "another chance" Tuesday. He was convicted of stealing a pair of trousers. He has 24 hours to get out of town.

FRENCH POLICE INVESTIGATING GIRL'S STORY OF ESPIONAGE PLOT

Three Englishmen Arrested in Paris Proclaim Their Innocence.

OFFICIAL SILENCE.

PARIS, Dec. 9. — (Canadian Press).—Official silence marked the beginning of the judicial investigation Tuesday into the espionage confession of the 25-year-old Parisien, Marthe Moreuil, with whom, it is alleged, three Englishmen are implicated—James Leather, Ernest O. Philipps and William Fischer.

Mlle. Moreuil apparently has been engaged in espionage activities for several months, her efforts being directed against the air defences of France. Her confession said to be quite complete, is accepted by the police with reservations, and police energies are now engaged in ascertaining the extent of the plot and what so far has been accomplished.

The magistrate, M. Peyre, yesterday conducted searches of the domiciles of all three men under arrest, but it is understood that no incriminating evidence was found. The men are loud in proclaiming their innocence.

The Nationalist newspapers are conducting a campaign against Britain, but the Moderate sheets appear to have dropped the case altogether. Others attempt to treat it from a humorous side. There were no further developments Tuesday.

CHARGES UNWARRANTED.

LONDON, Dec. 9. — (Canadian Press). — The British Foreign Office declares that it is totally in the dark regarding the dramatic arrest of three Englishmen in Paris, charged with espionage in complicity with Marthe Moreuil, the beautiful red-haired girl known in Montmartre as "Mlle. Foxtrot."

John Henry Leather, Ernest Oliver Phillips and William Fischer, who are under arrest, are employees of the French branch of the English firm, Burndept, Limited, manufacturers of wireless apparatus. This company is sending a representative to Paris to investigate what the company believes are unwarranted charges.

Marthe Moreuil, it is charged, was hired by these three Englishmen to get information about the French air forces.

NO EXCITEMENT IN DAIL DEBATE

Rumors That Republican Deputies Were To Take Seats Unfounded.

REMAIN ABSENT.

DUBLIN, Dec. 9. — (Canadian Press). — The Dail Eireann assembled yesterday in an atmosphere of tense excitement. There were rumors that the Republican deputies who heretofore have refused to take the oath or their seats in the Dail, would appear for the purpose of defeating the London agreement regarding the boundary.

A meeting which these deputies held at Shelburne was supposed to herald such intention, and moving picture operators lined up in the courtyard to film the event. They did not appear, however, and the debate was carried on quietly.

The only striking incident was Capt. Redmond's statement that though he was unable to support the government he would place no obstacle in its way, and would not vote.

Tom Johnson, Labor leader, complained that there was no evidence of any new spirit in the North. He especially objected to the abolition of the Council of Ireland as breaking the only link.

The debate was adjourned until to-day.

FIRE DESTROYS FARMER'S HOUSE

High Wind Started Fire in Chimney of William Johnston's Home.

TOO MUCH HEADWAY.

BETHANY, December 9. — Fire believed to have started in the chimney by the high winds, destroyed the house, woodshed and implement shed on the farm of William Johnston, about two miles east of here, just before 11 o'clock last night. Although a large number of neighbors turned out the fire had made too much headway before it was discovered, and it was found impossible to save the buildings or their contents, besides the furniture and implements Mr. Johnston lost $125 which he had in a pocket of his clothes which were hanging in the room where the fire started.

Mr. Johnston and his son, Ormond, were alone at the time. Mrs. Johnston having gone to Peterboro to visit friends. They had been doing some work around the barn and were sitting by the stove for a time before retiring, when the son thought he heard a crackling noise and went and opened a bedroom door. The room was found to be a mass of flames. The wind was every high at the time and it was thought that a chimney fire started the blaze.

The amount of insurance carried is not known.

NORHAM COUPLE WED 67 YEARS

Mr. and Mrs. George M. Clarke Celebrated Anniversary Recently.

IN GOOD HEALTH

NORHAM, Dec. 9.—Mr. and Mrs. George Munro Clarke, two of the oldest residents of Brighton Township, recently celebrated the fifty-seventh anniversary of their marriage, Mr. and Mrs. Clarke were married November 12, 1868. They are descendants of the United Empire Loyalists. Mrs. Clarke, nee Mary Carnrike, of Ameliasburg, has been an active member of the Methodist and now of the United church for over seventy years and is still a regular attendant of the church at Meyersburg and although in her eighty-seventh year, is able to do her own housework. Mr. Clarke is in his eighty-sixth year and on account of deafness is not as regular at divine service as in former years. He has rendered valuable service to the church having been an active and loyal supporter for many years and played an important part some thirty years ago at the time the Meyersburg church was erected under the pastorate of Rev. M. E. Wilson. Mr Clarke was steward of Meyersburg congregation for a number of years and this work is now being done by their only son, Jacob W., who resides on the farm with his parents. Although in declining years both Mr. and Mrs. Clarke have normal use of all their faculties and are able to drive out together and visit friends. They still live in the home that was constructed so many years ago when as bride and bridegroom they settled in the forest and began to clear a farm for themselves. Mrs. Wilfred Valleau is their only daughter.

ELECTED BY RETURNING OFFICER.

BROCKVILLE, Ont., Dec. 9. — (Canadian Press).—By the casting of a ballot in his favor by J. S. Webster, the returning officer and clerk of the Township, Reuben Davis was yesterday declared elected as Reeve of Elizabethtown over Oughton S. Kendrick, with whom he tied in the contest which was held in the Township Monday. Davis was the retiring Reeve of the municipality, and now enters upon his fourth successive term.

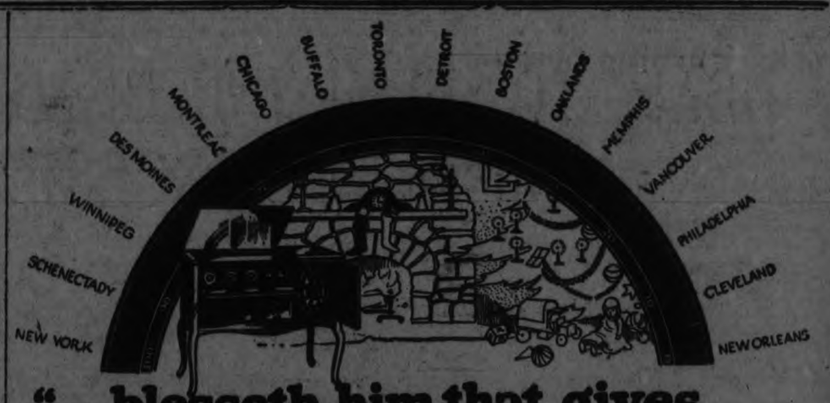

"...blesseth him that gives and him that takes"

USHER in Christmas Day with a Quadrodyne. In the early morning hours revolve the dials gently and let the clamor of faraway chiming bells fill the house with melody.

Don't think of Christmas Day only. Think of the thousands of hours of sheer joy in store. Not only for your family, but for yourself. For this supremely selective set is the one gift from which you will draw equal pleasure with those who receive it.

During the day, log twenty—thirty—forty stations. All throughout the year, these same stations will slip smoothly, clearly in at the same dial reading. To share hugely in Christmas happiness insist on a Gold Medal Quadrodyne and order it today!

$50 to $350, from the 2-tube set to the Super-Quadrodyne 8-tube loop set.

GOLD MEDAL Quadrodyne RADIO RECEIVERS

GOLD MEDAL RADIO-PHONOGRAPH CORPORATION, LIMITED, UXBRIDGE, ONTARIO. 29

TIE FOR REEVESHIP.

Township Clerk of Elizabethville Has To Decide Issue.

BROCKVILLE, Dec. 9 (Canadian Press) — In the township of Elizabethtown the returning officer, J. A. Webster, of New Dublin, clerk of the municipality, is under a necessity of casting a vote for the Reeveship, as a result of the tie existing between two candidates, Reuben Davis, the retiring reeve, and Oughton G. Kendrick.

LAKEFIELD NEWS

LAKEFIELD, Dec. 9.—Mrs. R. B. English of Peterboro was the guest of Mr. and Mrs. S. S. Spence last week.

Mrs. Cameron closes "Alton" cottage this week and returns to Toronto for the winter months.

Mr. and Mrs. W. C. Dunsford and family of Toronto are guests of Mrs. Isaac Watson.

Mr. Alec Robinson of Peterboro was in the village on Friday attending the funeral of his sister, Mrs. E. A. Watson.

Mr. and Mrs. W. G. Ogilvie and son Hugh of Port Carling are guests of Mr. G. G. Ogilvie at "Green Gables."

Mr. Ralph Payne leaves on Monday for Point Anne, where he has secured a position with the Canada Cement Co.

Mrs. F. S. Brown was in Peterboro on Friday last.

Mr. and Mrs. Taylor McBrien of Peterboro were in the village on Friday attending the funeral of Mrs. Edward Watson.

Mr. Harold J. Young of Young's Point was in the village on Friday last.

"Another Secret Wrested from Nature"

—Says the Vegol Chemist

This soap actually grew! Thousands of trees in our African plantations produce the rich palm oil, cocoanut oil, and olive oil, from which Vegol is made. The greatest staff of soap experts in the world have been at work on this problem for many years—"How can we produce the highest grade toilet soap—fragrant and pure—so that everyone can enjoy it, at a few cents a cake."

Nature's oil trees supply the answer. Vegol is the new process, creamy health soap—that you and all your household will revel in. There are no animal fats or irritating chemicals in Vegol. The rich oils, the fresh odor, the natural color of Vegol are all of vegetable origin. Plainly packed, yes, but each cake of Vegol is one-third bigger than the ordinary 10c. to 25c. toilet soap. A wonderful saving.

"Vegol is Nature's Complexion Beautifier."

At your Dealer's—2 big cakes in plain carton 15c

Made by Pugsley Dingman & Co. Limited, Toronto. Pioneer Soap Makers in Canada.

Palm & Olive Oil VEGOL SOAP (Vegetable Oil)

Veg. 18

DEAR TO FEMININE HEARTS ARE GIFTS OF LINGERIE

There is some one on your Christmas list whom you want to remember with a gift expressive of your intimate friendship. Can you think of anything more personal than Lingerie?

You will be delighted with the daintiness of our showing, the wide variety and attractive prices.

Newest Styles in Women's Nightgowns

You will find these made up in the daintiest qualities of dimity, voile, pique voile and silk crepe, showing several novelty trimmings and very attractive colorings. Make a special trip to the department to see them. They are priced from .....

$1.50 to $7.50

Crepe de Chine Bloomers

Of fine pure silk quality, made in good fitting style and finished with narrow frill, vanity pocket, ribbon bows and hemstitching. They may be had in rich dark colors or pale delicate tones. Priced at, per pair..... **$3.50**

Two-Piece Lingerie Sets

Consisting of Step-Ins and Chemise. Made up for your choosing in dimity, plain voile, pique voile and silk crepe de chine. A wide assortment of dainty colorings and novelty trimmings. They range in price from, per set .....

$2.00 to $7.50

SEE OUR ASSORTMENT OF DAINTY, BECOMING BOUDOIR CAPS, PRICED FROM

65c TO $1.50

They are exceptional value.

Pyjamas Of Beauty

They meet the taste for daintiness and service. The fine quality materials, exquisite handiwork and daintiness of coloring recommend them for intimate gift giving.

They are all here in dimity, voile, mercerized crepe and silk crepe de chine, and are priced for your selection from, per suit .....

$1.75 to $11.50

Be Sure to See Our Range of Brassieres

before purchasing your Christmas gifts. They are very dainty in style and material, and are sure to please the most exacting tastes.

Lavender Line Silk Knit Under-garments

COMBINE SIMPLICITY, BEAUTY AND DAINTINESS

and will be most appreciated for Christmas gifts.

The following garments may be had in rich tones of white, orchid, peach, flesh, sand, grey and black colors:

Vests ..... **$1.25 and $2.00**

Bloomers, gusset seat, **$2.50 and $3.00**

Bloomers, bellows back, **$2.65 and $3.35**

Princess Slips, **$2.75 to $3.85**

One-Piece Teddy Suits, **$2.90 and $3.00**

You are invited to inspect these garments. They are sure to meet with your approval.

HALL STORE

Copyright 1924-25, P. F. Collier & Son Co. and G. P. Putnam's Sons
"BOBBED HAIR" with Marie Prevost is a picturization of this story by Warner Bros. Pictures, Inc.

(Continued from Yesterday.)

SYNOPSIS

David Lacy, driving through Connecticut tonight, was mystified to be hailed by a young woman in nun's garb, who asked the privilege of riding with him. They drove to the Sound, crossed on a ferry, and were on Long Island when they had a collision, in which Lacy was spilled. Now he's trying to make out what it's all about. Meanwhile, the girl, who is Connemara Moore, finds herself on a yacht in the company of Pooch, another stranger, being pursued by "revenooers."

CHAPTER VII.—Continued.

"Hey, what's the idea, sprinting like that?" demanded the big man. "Didn't you hear me tell you to stop?"

"I could hear the tune, but I couldn't quite catch the words," said David. He smiled politely.

"Yeah? Well, I'll words you, if you try getting new around here," replied the big man, who was evidently possessed of no mean wit. "Come on now—stick 'em up."

"Anything to make you happy," agreed David. "That's all I live for, really." He raised his hands above his head obligingly.

"That's better," the big man said. The revolver, in his admirably steady hand, pointed at David's chest. He made a backward gesture of his head toward his companion. "All right, Sweetie—go on through him."

"Sweetie!" said David. "Isn't it nice you boys get on so well together! That's what I like to see."

The shorter figure came into the circle of light. David's first thought was that never had he seen worse-fitting clothes.

From somewhere within the depths of a flapping sleeve a thin small hand shot out. David looked at it attentively, then closely scanned its owner's countenance. Between the cap and the upturned coat collar was the powdered, rouged face of a rather pretty girl—scarcely the daughter of a hundred earls, but still a rather pretty girl.

"Is there no line of business," David asked himself, "that is safe from the inroads of women, these days?"

He shook his head at her, more in sorrow than in anger.

"Oh, Sweetie," he said, in grieved tones, "aren't you ashamed of yourself, dressing up in Brother's clothes? Will you never outgrow your tomboy ways?"

"Aw, shut your face," replied the laconic Sweetie. With deft and experienced fingers she searched him thoroughly, while he regarded the process with deep interest.

"Not on him, Doc," she reported to her companion, finally.

"I could have told you that, Sweetie, if you had only asked me in a nice way," said David. "Look at all the trouble you and your boy friend had to go to, just because of your impetuous ways."

"The girl must 'a' got it," the big man said. He approached David menacingly, "Where the hell did she go to?"

"That," said David, "is just what I was looking into when you interrupted me."

"One more of those cracks, and you're going to get a bust in the nose, see?" prophesied the big man.

"That's that wicked temper again," said David sadly. "You must try to remember that your heart is God's little garden."

With a bellow the big man lunged at him. But the girl, with a bored air, pulled him back.

"Oh, can that," she said wearily. "They must have gone off in a boat, Doc, like you said. Swede had the right dope on that bird, Pooch, after all. Me, I always did think he was crooked."

"Yeah? Well, we can fix that up, all right, all right," said the big man. "Come on, Sweetie—we'll get 'em. We got a pretty good notion which way they'll be headin'. What'll I do with him—" he indicated the attentive David with a movement of his head—"crack him on the head and leave him lay here?"

Sweetie considered a moment. "Oh, drag him along," she said. "He can help with the engine. I'm rotten at that stuff."

The big man approached David. "Go on, you," he ordered. "Try anything fancy, and it'll be your last official act, see? And keep 'em up."

The girl, with the flashlight, led the way along the ditch. Then came the obliging David, his hands airily above his head, the end of Doc's revolver nuzzling his back. At his heels was Doc, breathing heavily, and whole-heartedly cursing various roots and stones and twigs.

"Couldn't we have a song?" suggested David. "It's always easier to march with music. What do you know, Sweetie?"

"Think you're funny, don't you?" growled the big man.

"No," said David, with perfect truth.

"Well, then shut up."

"What would he have said if I'd said yes?" David wondered. But he remained silent. He gathered that they were on their way to find Connemara and he felt it best to stay quietly along with them. Doubtless they could find her far more easily than he. They appeared to know her ways. Probably they all traveled in the same set.

The ditch dwindled away, gave place to a stretch of sharp stiff grass, then to an expanse of gray, cold, unpleasantly flabby sand. Beyond it the black water tossed peevishly. Lightning cut viciously across the wild sky, and with a roar and a rush the storm broke. There was no preliminary patter of infrequent drops; sheets of water dropped abruptly from above. The little procession toiling along the soggy sands was drenched immediately.

Suddenly the girl uttered an exclamation of relief. The last lightning flash revealed a tiny, ancient pier, to which was tied a little open motor-boat—apparently one of the first ever made.

"This is us, Doc," commented Sweetie. "I knew it was right along here."

"Well, it's about time," was Doc's remark. It appeared to David to mean singularly little. He feared that the big man was one who spoke merely for the pleasure of the exercise.

The procession veered sharply, and made toward the boat. The girl got in it, and took the cover from the rusty engine.

"Get in, you," the big man ordered David. His voice breaking to a whine, he turned imploringly to the girl.

"Aw, say, Sweetie, why don't I just busy him now and leave him here?" he asked.

"Oh, let him alone," replied the girl. "He'll do his stuff if the engine dies on us. We can flop him overboard if he tries any stunts."

"Bless your little soft heart, Sweetie," murmured David. He got into the boat and sat beside her. Doc untied the rope and followed them.

The little boat tossed and lurched on the growling water as the big man wrestled with its motor. David noticed, by a flare of lightning, that the craft's name was painted, in well-worn letters, across its stern. There displayed were the words Idle Hour.

"What an understatement," thought David.

The big man paused, raised his head to the raging heavens, and told God all about the stubbornness of the little engine. In the middle of his remarks the girl yawned. Having concluded, he addressed himself again to his work, gave a mighty wrench, and the motor started, with a succession of plaintive chugs. He took the wheel, and tossed his revolver to Sweetie.

"Keep it on him," he said.

"I'll do that," promised Sweetie grimly. She turned the revolver on David.

(To be continued)

For nervous people

Nervous, run-down, dyspeptic people—those subject to colds and 'flu' need the strengthening, invigorating, building power of Virol. Virol is used by doctors' orders in over 3,000 hospitals.

VIROL

REPORTS TO CITY COUNCIL

Board of Works Report.

The Board of Works reported and recommended as follows:—

That a notice of a meeting of the American Road Builders' Association in Chicago on January 11-15 be received.

That a petition objecting to the paving of Stewart Street from Hunter Street to Charlotte Street be received.

Finance Committee Report.

The Finance Committee reported as follows:—

We recommend that no action be taken regarding an account from St. Joseph's Hospital for $106.50, and that Messrs. Peck, Kerr & McElderry be so informed.

We received a request from the Peterborough Utilities Commission to issue debentures for $58,000, of which $50,000 is required for supplementary line construction and $8,000 for the street lighting in the East Ward. We recommend that a By-law for this purpose be prepared, the debentures to be pay able in twenty years and to bear interest at the rate of five per cent. per annum.

We received a letter from the Beck Memorial Endowment Committee asking that a meeting of the Council and others be held to be addressed by a representative of the Provincial Committee. We recommend that the letter be received and that the Committee be informed that this is not an opportune time to take the matter up and that it should be deferred until after the new year, at which time the Council will be pleased to have a representative of the Committee address a meeting.

We recommend that the award of the arbitrators in the matter of the Administration of Justice, etc., in which the City is directed to pay the County of Peterborough $8,911.50 each year for the years 1925-1929 be accepted, and that the City Treasurer be authorized to pay the amount as directed by the award and also to pay one-half of the cost of the arbitration, the whole cost of the arbitration being $360.00, and the one-half payable by the City, $180.

We recommend that the City Solicitor be instructed to have the writ which was issued in Peterborough vs. Cohen renewed and endeavour to have it collected, and that he be informed of the amount now owing on this account.

We recommend that the usual fees of $40 be paid the Selectors of Jurors, in accordance with the certificate of the Clerk of the Peace.

We recommend that an account from S. A. Oke for damages to his truck on Lock Street be referred to the Legal Committee.

We recommend that the following accounts be paid:—

American-LaFrance Fire Eng. Co.	$48.74
Bell Telephone Co.	93.36
J. P. Bond	15.00
Buda Engine Service Co.	2.88
Can. Tent & Awning Co., Ltd.	1.00
Campbell & Best	8.50
City of Peterborough (F.D.)	8.26
Can. National Railways	179.64
Frank H. Dawson	113.93
De Luxe Taxi Service	4.00
Fanning's Steam Laundry	12.09
Grant & Thorpe	45.72
Norman Harper	7.60
Higgins Hardware Co.	28.53
J. W. Hall	1266.04
The Howson Garage	2.00
Kiggan Hardware Co., Ltd.	9.85
H. T. Millard	0.60
William Moher	1.00
McColl Bros. Ltd.	86.64
Nelson Bros.	182.00
Peterborough Examiner, Ltd.	899.48
Peterborough Canoe Co.	6.18
Peterborough Floral Co.	1.50
R. H. Parsons	1.01
Peterborough Hardware Co., Ltd	11.69
Peterborough Utilities Com.	4826.28
Peterborough Utilities Com.	8.03
Peterborough Utilities Com.	0.75
Peterborough Utilities Com.	20.97
Remington Type. Co., Ltd.	1.00
H. Rootes	89.90
St. John's Ind. School	71.00
Smith & Smith	78.00
St. Joseph's Hospital	613.50
Treasurer of Ontario	916.00
W. H. Taylor	3.50
United Typewriter Co., Ltd.	3.20
Joseph Wearing	17.00
Adamson & Dobbin	3.50
George Bathgate	10.45
A. Brown & Co.	9.20
Can. Pacific Rly Co.	68.28
Canadian mfrs. Association	4.00
Canadian National Telegraphs	0.60
H. J. Cadd	5.60
C. Dunford	2.50
Duffus Motor Sales	20.32
Dominion Dustless Sweepers, Ltd.	255.44
Fitzgerald & Co.	12.50
W. H. Hamilton	2.00
Adam Hall, Ltd.	104.45
Hamilton Health Association	46.50
Francis Hankin & Co., Ltd.	1001.20
James Juby	24.15
Thos. Mark	107.00
W. F. Morrow	10.25
Muskoka Hosp. for Con's	36.00
Thos. McQuillan	8.10
Nicholls Hospital	399.00
Peterborough Pattern Works	6.50
Parker's	0.50
Peterborough Review Co., Ltd.	1.05
Peterborough Fuel & Trans. Co.	10.57
Peterborough Lumber Co., Ltd.	63.30
Peterborough Utilities Com.	10.51
Peterborough Utilities Com.	8.94
Peterborough Utilities Com.	1.07
W. H. Roberts	0.80
The Roy Studio	10.00
Thos. A. Rehill Co.	76.90
Smith & Smith	65.00
James Sutherland	0.45
J. C. Turnbull Co., Ltd.	15.00
W. R. Turner	3.87
Trebilcock Bros.	13.05
Victoria Ind. School	122.00

Fire, Water and Light Committee.

The Fire, Water and Light Committee reported and recommended as follows:—

That the Utilities Commission be requested to place three lights on Waterford Street between London and Dublin Streets and one on Westcott Street at the railway.

That new standards and lights be placed on the Ashburnham bridge as recommended by the Utilities Commission, namely, six ornamental iron standards with rippled glass globes, midway between the concrete pillars with one 300 watt lamp in each globe and with one 300 watt lamp in the top lantern of the large concrete pillars; and one 100 watt lamp in each side lantern and 100 watt lamps in the side lanterns of each smaller pillar, and that the present conduits and wiring be repaired—and, further, that the Utilities Commission be requested to do the work for the Council and render an account to the Council for the cost. The report of the Utilities Commission is attached to this report.

That the recommendation of the Utilities Commission for the improvement of the street lighting in the East Ward be adopted, namely, that on every other pole, except on Hunter Street East, there be installed an iron bracket with a 100 watt lamp with a radial wave reflector and on Hunter Street East, eight 300 watt suspended units with Holophane reflectors, the cost to the City to be $2,682 per year, and that the Commission be requested to proceed with the work. The report of the Utilities Commission is attached to this report.

That a recommendation in a report received from the Utilities Commission regarding the magnetite arc lighting system be approved and that the Commission be authorized to make the changes as outlined in the report regarding these lights which is attached to this report.

Property Committee Report.

The Property Committee reported as follows:—

Your Committee extended the garbage collection area to include Water Street, both sides, from the Canadian National Railway to Anson Street and Stewart Street, both sides, from Smith Street to Reid Street.

We recommend that the recommendation be made to the Local Board of Health that the admission of patients to the Queen Mary Hospital be placed on the same system as the admission of indigent patients to the other hospitals, namely, that when the Relief Officer reports that the patients or those responsible for them are not able to pay for the treatment they be admitted as free patients.

That the Board of Works be credited and the Property Committee charged with $36.00 for wood used at the incinerator.

We recommend that the tender of P. Anglesey and H. Withers, of $8,800, for the collection and removal of garbage in 1926, be accepted.

Railways and Parks Committee.

The Railways and Parks Committee reported as follows:—

Your Committee referred the matter of renting the restaurant and toboggan livery privileges and the lighting of the toboggan slide, the lighting of the skating rinks and enlarging the dressing rooms at the rinks, and other such necessary arrangements for the slide and rinks to the Chairman of this Committee and Ald. Phelan with power to act.

That as there is not sufficient funds left in the appropriation to construct a toboggan slide near Jackson Park, this Committee decided not to construct such a slide this year, but to have the toboggan slide at the James Stevenson Park re-erected.

Your Committee authorized the Mayor, the Chairman of this Committee and Ald. Phelan to engage the caretakers of the skating rinks and the toboggan slide.

Band Committee.

The Committee, comprising His Worship, Mayor Turner, with Aldermen Crowe, Turner and Greene, appointed to enquire into and report on the Local Band Situation reported as follows:—

That, due largely to the present position and condition in Bands and Band music generally, we recommend for the consideration of this Council:—

That a new organization be formed, to be known as "Peterborough Concert Band," or other suitable name.

That the said organization shall not exceed 30 in membership the first year, and not over 35 in subsequent years, exclusive of the Bandmaster.

That the total City grant for music (contingent on concerts being given) will be made to this organization from year to year.

That 10% of each annual grant be used as a sinking fund for the replacement of instruments and equipment.

That one member of the City Council be on the Board of Managers.

That twenty-five new instruments be purchased, music, uniforms and other necessary equipment.

Committee of The Whole Council.

The Committee of the Whole Council reported and recommended as follows:—

That the Christmas market be held on Wednesday of Christmas week, in addition to the usual Saturday markets.

That the Mayor, Ald. Denne, Greene and Phelan be a committee to arrange what may be necessary for the polling booths in the public buildings.

That this Committee recommend that no action be taken at the present time on the matter of submitting to the people the purchase of the street railway.

That this Council is of opinion that all vehicles using public highways should carry proper lights between dusk and daylight and that a law to this effect should be enacted by the Ontario Legislature, and that a copy of this resolution be sent to the Hon. the Premier of Ontario, the Hon. the Minister of Highways and Mr. W. H. Bradburn, M.P.P.

Don't Let That Cold Turn Into "Flu"

That cold may turn into "Flu," Grippe or, even worse, Pneumonia, unless you take care of it at once.

Rub Musterole on the congested parts and see how quickly it brings relief.

Musterole, made from pure oil of mustard, camphor menthol and other simple ingredients, is a counter irritant which stimulates circulation and helps break up the cold.

As effective as the messy old mustard plaster; does the work without blister.

Rub it on with your finger-tips. You will feel a warm tingle as it enters the pores, then a cooling sensation that brings welcome relief.

The Musterole Co. of Canada Ltd. Montreal

MUSTEROLE

WILL NOT BLISTER

Better than a mustard plaster

SANTAL CAPSULES MIDY

Easy to Take—Quick to Relieve CATARRH of the BLADDER

Each Capsule bears name MIDY

Beware of counterfeits

CROW LAKE MAN DIED OF WOUNDS

Lloyd Reynolds, 24, Passed Away in Kingston Hospital.

HAD TETANUS

KINGSTON, Dec. 9.—(Special).—Lloyd Reynolds, aged 24, son of Mr. and Mrs. Richard Reynolds, Crow Lake, died in the hospital here as a result of a gun shot wound he received while out hunting recently, when his companion's gun was accidenally discharged. He and his chum were walking through the woods, Reynolds in front, when the gun in his companion's hand was accidentally discharged, the charge tearing about three inches of the muscle of the upper part of his arm. The young man developed tetanus or lockjaw.

WOMEN'S INSTITUTE PRESENTED PLAY

Good Programme of Music and Readings Was Also Given.

MOUNT PLEASANT, Dec. 9.—Under the inclement weather conditions prevailing on Friday evening, the concert put on by the Women's Institute of Mount Pleasant was a decided success. The President, Mrs. T. I. Lowes, acted as chair-lady. The following program was well rendered:

Opening—"The Mayle Leaf Forever."

Duet—Mrs. Winslow and Mrs. Totten.

Reading—Miss Viola McCall.

Violin solo and encore—Mr. H. McArthur.

Quartette and encore—Messrs. A. Bland, M. Best, H. Jamieson and C. Best.

Solo and encore—Mr. Paragreen.

Reading—Miss Viola McCall.

Solo—Rev. J. O. Totten, and encore.

Quartette and encore—Messrs. Best, Bland, Best and Jamieson.

Violin solo — Mr. Harry McArthur.

Duet—Mrs. Totten and Mrs. Winslow.

The ladies of the institute put on a play at the last of the program entitled "Mrs. Jones Entertains the Women's Institute," or "A Meeting As It Should Not Be Conducted," with the following cast of characters, all doing their different parts splendidly:

Mrs. Jones, the president—Mrs. Ira Lowes.

Ellen, the maid—Mrs. Bert Morden.

The Secretary—Mrs. Albert Quest.

Mrs. Higginson, the bride—Mrs. Herbert Gardiner.

Mrs. Thorpe, stout lady — Mrs. Norman Fee.

Mrs. Steele, the minister's wife—Mrs. Henry Lowes.

Mr. (Dr.) Browning—Mrs. Melville Jones.

Mrs. Jamieson, who takes suddenly ill—Mrs. G. Shields.

Mrs. Dearborn Allen—Mrs. Thos. Graham.

Mrs. Hatley, Methodist minister's wife—Mrs. McLean.

Mrs. Johnston, the deaf lady — Mrs. R. Graham.

Miss Dinwoodane—Mrs. George Jamieson.

Miss Spencer—Miss Sarah Easton.

Mrs. Lee—Mrs. Harry Bland.

Mrs. Dunning—Mrs. Chester Best.

The proceeds for the evening amounted to thirty-five dollars and twenty-five cents.

News Briefs.

Mr. Armstrong of Toronto has secured the permanent position of station agent at Cavan. Mr. Armstrong has an experience of long standing in this work.

Miss Russell, the teacher here, has handed in her resignation and will be leaving here at Christmas. Miss Russell has accepted an opportunity of becoming a member of the teaching staff in Toronto.

Mr. Barker of Cavanville spent Friday in the village on business.

Quite a number of young people attended the dance at the home of Mr. and Mrs. E. Heasman on Friday evening.

Mr. and Mrs. T. C. Morden spent Saturday in Peterboro.

Mr. Roy Tully was a visitor in Millbrook on Friday.

Mr. Harry Finley and Miss Lena Finley were visitors in Peterboro on Saturday.

Rev. J. O. Totten and Mrs. Totten were guests at the home of Mrs. Gertrude McLean on Friday afternoon and evening.

Mr. Ira Lowes motored to Millbrook on business on Friday afternoon.

Mr. Cody, lumberman, was in the village on Saturday morning.

Mr. Jos. Boyd and sons, Ray and Harry, were business visitors to Millbrook on Friday.

Mrs. Jos. Jones of Bethany spent Thursday in the village.

Mr. and Mrs. Wilbert McCall were visitors to Peterboro on Saturday.

Mr. Harry Faulkner of Orange Corners attended the concert and play given in the hall on Friday evening.

Mr. and Mrs. Wesley Downer and son, Stanley, and Mrs. H. Bland motored to Millbrook on Sunday.

Mr. E. Windrum of Ida was in the village on Thursday on business.

Mr. Harry Bland and daughter, Evelyn, motored to Peterboro on Saturday.

Miss Muriel Smith of East Emily attended the concert in the hall on Friday evening.

Mr. Albert Fee and son Ivison were visitors to Millbrook on Friday.

Mr. Eric McLean, who has spent the past three months in Saskatchewan, returned to his home here on Friday.

Mr. Robt. Hootan of Fairmount made a business trip here on Monday.

Mr. Harry McArthur and Mrs. Robt. Hootan of Fairmount attended the concert in the hall on Friday evening.

Mr. A. P. McLean and daughter Marion of the Co-operative Creamery of Regina was in the village on Monday, calling on friends here.

Mr. John Earle of Fairmount was a business visitor here on Tuesday.

Mrs. Margaret Lough and daughter, Miss Gwendolyn spent Saturday in Peterboro.

Born—In Cavan Township on Tuesday, November 24, 1925, to Mr. and Mrs. Newton Thexton, a daughter.

Mrs. James Sisson has returned home after a pleasant visit with her sister, Mrs. Batten, of Peterboro.

Mr. Aubrey Bland was a visitor to Omemee on Friday.

Messrs. Thos. Jones and Vincent Jones of Omemee made a business trip to Millbrook on Friday.

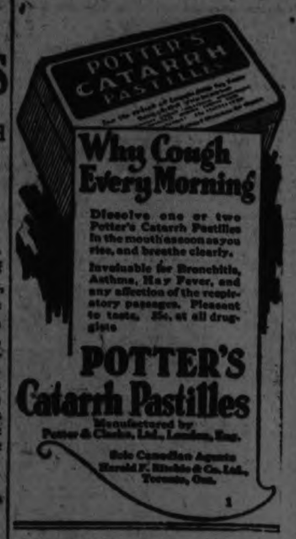

London To Have Its First Women's Turkish Bath Club

LONDON, Dec. 9.—London is to have a Turkish bath exclusively for women, the first in the history of the city. It will be run along the same lines as the bath club for men.

Don't Neglect The Children's Coughs and Colds

Mrs. Wm. W. Card, Bancroft, Ont., writes:—"Last winter my three children had very bad colds, and they would cough all night long, which was very annoying to the rest of the family.

I could get nothing to help them until one night, a friend who was staying with us, advised me to give them

Dr. Wood's Norway Pine Syrup

I immediately got some, and after I had used four bottles of it my children became quite well again, thanks to Dr. Wood's."

This preparation has been on the market for the past 37 years; you don't experiment when you buy it; put up only by The T. Milburn Co., Limited, Toronto, Ont.

WARSAW NEWS

WARSAW, Dec. 9.—Mr. and Mrs. Charles Foster and family have moved to Peterborough for the winter. They have closed their home in Warsaw, and rented a furnished one in Peterborough.

Mr. and Mrs. James Dewart and family have moved to Peterboro'.

Mrs. Thos. Crowe spent a few days in Norwood last week.

Mrs. A. F. Choate visited in Toronto last week.

Albri Bryan went to Toronto for a few days last week.

THE WORLD READS OUR WANT ADS!

FOLKS who wish to buy or sell things watch EXAMINER Want Ads. They have learned from experience where wise traders advertise.

Place your Want Ad. today. It will reach all classes of people, and is a sure means of getting in touch with the ones you seek.

CONTINUING THURSDAY, FRIDAY AND SATURDAY

Our Greatest of All Bargain Annex Anniversary Sales

EXTRA VALUE BIG ONE-DAY SELLING LEADERS FOR THURSDAY IN THE BARGAIN ANNEX

A XMAS SHIPMENT—500 ODD PIECES

Hand Embroidered MADERIA LINENS

All priced particularly low for quick selling on Thursday and Friday, as long as the supply lasts.

All are fresh, new, clean pieces, in every attractive designs.

NEATLY PUT UP IN GIFT BOXES

6-inch Doilies, each 25c
10-inch Doilies, each 49c
6 x 12-inch Oval Doilies, each 59c
10 x 14-inch Oval and Oblong Doilies, each 98c
12 x 18-inch Oval and Oblong Doilies, each $1.49
14 x 20-inch Oval and Oblong Doilies, each $1.75

Cressman's—Street Level Rear Arcade.

A TIME SALE THURSDAY, 9 A.M. TO 12 O'CLOCK NOON—THREE HOURS ONLY—IN THE BARGAIN ANNEX

SEVEN HUNDRED YARDS—YARD WIDE

LINGERIE DIMITY 19c YARD

Yard-wide Lingerie Dimity of very good quality, in a color selection of 10 shades. Come in the morning. No phone orders, please. Limit of 10 yards.

Cressman's—Fourth Floor

A JUST-ARRIVED SHIPMENT

Full Bleached TABLE DAMASK

Real good quality, in attractive patterns, in a 56-inch width. Selling one day—Thursday only.

49c Yard

Cressman's—Fourth Floor

DECEMBER STORE HOURS

Store Opens 9 A.M., Closes 6 P.M.
Saturdays—Opens 8.30 A.M., Closes 9.30 P.M.

Thursday Gift Shop ONE DAY ONLY Selling Leaders

Come on Thursday to this place of easy gift choosing where, with the utmost ease, you may select tokens for everyone on your list at exactly the price you are disposed to pay.

Four Hundred Boys' and Girls Books, 25c Each

THURSDAY ONLY

The young people's favorites, by such authors as Alger, Boy Scout Series, Prudy Series, etc. A gift the young folks are sure to appreciate.

Cressman's—Gift Shop, Fourth Floor.

39c AND 35c BOXES

Christmas Gift Stationery 27c Box

Long Envelopes. Splendid quality. Thursday only.

Cressman's—Gift Shop, Fourth Floor.

TWO BIG BALES "GIGANTIC" AND "JUMBO"

Flannelette Blankets at $2.29 Pair

Special large size—64 x 80 inches. Best quality, in white or grey, with either blue or pink borders. All perfect quality.

ONE DAY—THURSDAY ONLY

Cressman's—Bargain Annex, 4th Floor.

Hair Dressing and Manicuring Parlors in charge of Miss Murney

The CRESSMAN Company Limited

"The Store of Many Gifts"

Bundles and Parcels Checked at the Parcels Desk on Main Floor

COME TO—

TOYLAND

We have just received hundreds and hundreds of new Toys for this new and popular section of the Christmas Bazaar. Here we have room to mention only a few—

Electrical Trains
Mechanical Trains
"Erector" Steel Structural Sets
Sewing Machines
Horses and Wagons
Magic Lanterns
Steam Engines
Automobiles
Mechanical Boats
Drums
Horns
Child's Tea Sets
Hundreds of Ma-Ma Dolls
All kinds of Mechanical Performing Toys

Cressman's—Toyland, Fourth Floor.

BIBLE CLASS HELD SUCCESSFUL BAZAAR

Good Sum Realized by Bethany People Despite Wet Weather.

BETHANY, Dec. 9.—The third annual bazaar in connection with the Adult Bible Class of the United Sunday school was held in the Sunday school room of the church on Saturday evening, December 5. Upon entrance the room presented a pleasing appearance with its decorations of evergreens and the Christmas colors red and green in streamers, window drapery and table runners. The various booths had many attractive articles for sale. The novelty booth just inside the door was in charge of Mrs. Will Byers and Miss Sarah McMullen. The apron counter was looked after by Mrs. Otto Spencer. Mrs. Crerar was in charge of the numerous fancy and embroidered articles while Mrs. W. L. Rowan had a variety of children's ware for sale. Miss Hazel Jackson and Miss Verna Belle Lee were in charge of the parcel post department. Mrs. Monk had charge of the country store where all sorts of homemade cooking, butter, fowl, cream, eggs and fruit were to be had. Mr. Douglas, Driver and Mr. Leslie Challice did a rushing buiness in the ice cream booth. The Young Ladies Mission Club had an attractive booth where all sorts of delicious home made candy in dainty baskets was sold. The tea room was in charge of Mrs. P. C. Brown, Mrs. Wm. Lee, and Mrs. Arnott while a number of the younger girls assisted in waiting. Mrs. Leslie Challice was secretary-treasurer, and Mrs. P. C. Brown was door keeper. During the evening Santa Claus made a flying visit to the bazaar with his bag of toys much to the delight of the younger portion of the crowd. One little chap apparently wasn't greatly impressed at the appearance of St. Nick, for he disappeared from view and for a time caused great alarm among the parents and friends when in vain they searched for him. Finally he was unearthed to the great relief of all, from under a chair where he had crept. The committee in charge of the bazaar was pleased at the results, almost $200.00 being raised in spite of the wet and disagreeable evening. At one time it was thought that the event must be postponed as the rain was coming down in sheets.

The Young Ladies Mission Club is staging a play in the Town Hall on Thusday evening, December 17, entitled "The Heiress Hunter". They have given a great deal of their time to the preparation of this play, under the managership of Rev. A. Poulter, and are hoping for good returns for their efforts.

Mrs. Heber Sisson of Port Arthur, is visiting with friends in this vicinity for a few days.

Mrs. Logue has returned to her home in Belleville after a pleasant week's visit with her sister, Mrs. Wellington Card.

Mr. Arthur Jemison was a business visitor to Lindsay on Saturday.

Mrs. Rehill of Peterboro was the guest of her daughter, Mrs. R. L. Crerar, on Saturday and attended the bazaar in connection with the United Church.

Mr. and Mrs. Wm. McMullen of Lindsay were week end guests of Mrs. S. Arnott.

She Was Troubled With Chronic Constipation

Once your bowels become constipated you are in for a lot of trouble, as constipation is one of the most prolific sources of disease that the human race is addicted to, therefore a free motion of the bowels every day should be the aim of everyone who aspires to perfect health.

Mrs. O. W. Lawrence, Cloverdale East, N.B., writes:—"I was troubled with chronic constipation, and became so bad I was almost afraid to eat anything.

One day I saw your advertisement of

Milburn's LAXA-LIVER PILLS

so I got three vials, and after taking them I have never been troubled since with constipation."

Put up only by The T. Milburn Co., Limited, Toronto, Ont.

OBITUARY.

DR. ROBERT LEE

BETHANY, Dec. 9.—Mr. Wm. Lee received the news on Sunday evening of the sudden and unexpected death of his brother, Dr. Robert Lee, of Frobisher, Sask. The body is being brought east for burial at Port Hope. Great sympathy is felt for both Mr. Lee and his sister, Mrs. S. Jemison. This is the second death in their family within the year as another brother, Dr. Frank Lee, of Grand Rapids, Michigan was buried from Mr. Wm. Lee's home on Christmas eve last year. Another brother, Mr. Sam Lee has only just come east from Saskatchewan for a visit here with friends and left his brother apparently in the best of health.

MRS. E. A. WATSON.

LAKEFIELD, Dec. 9.—The funeral of Mrs. Edward A. Watson, nee Bertha Robinson, took place on Friday afternoon from St. John's Church and was largely attended. After a short service at the home of Mr. and Mrs. Wm. Watson on Burnham street, the cortege proceeded to the church. The service was in charge of Rev. A. W. Mackenzie and Rev. Walter Cox. The address was given by Rev. A. W. Mackenzie, who had known the deceased for the greater part of her life, and paid a great tribute to her steadfast character, her unselfish devotion to duty and to her friends, for she had the rare gift of keeping her friends. "She was a good daughter and a good wife, and we know she would have made a good mother. She spent her life for others and she gave her life for others," he said.

The pallbearers were: Messrs. Wm. Watson, Wm. Webdale, Taylor McBrien (Peterboro), W. C. Dunsford (Toronto), A. Robinson (Peterboro), Darcy Wilson (Young's P[illegible])

JAMES BELL.

BETHANY, Dec. 9.—The death of James Bell, only son of Mr. Ernest Bell, one mile north of the Brick Corners, Manvers, occurred very suddenly on Thursday, December 3, after only a few hours illness. The little chap, who was only ten years old, was a favorite with old and young. He was a bright, child and very clever at school and Sunday school. The funeral on Sunday was largely attended by sympathizing friends, and neighbors. Rev. Fierheller, who had charge of the serivce, spoke words of comfort in his usual kind manner to the bereaved parents and sisters. It is seldom that such a beautiful display of flowers is seen as that which banked the small casket.

The remains were carried to their last resting place in St. Mary's Cemetery by six small school boy chums, Lloyd Sutton, Thos. Walker, Emery Grandy, Willie Tremaine, Cairns Lee and Wesley Porter.

Ernest Bell, the father of the boy, served in the war, returned and settled on a farm and little James was becoming a great help and comfort to him. The sympathy of the entire community is with the Bell family in their bereavement.

JOHN KNOX.

ROSENEATH, Dec. 9.—The funeral of the late John Knox took place on Monday afternoon from the residence of his brother, Mr. James Knox, Fenella, and was largely attended, considering the condition of the roads. The late Mr. Knox was at one time well known in this community before leaving for California, where he lived for a number of years. He returned home about three years ago and has been failing in health ever since, until Saturday, Dec. 5, he passed away at the home of his sister, Mrs. L. D. Sykes, Tyrone.

Deceased is survived by two sisters and two brothers.

Restore Rivers To Old Beds To Aid China's Education

PEKING, Dec. 9.—Superstition has caused Kuo Chuen-yen, a Hong-Kong millionaire, to donate $200,000 for the restoration of two rivers to their original channels.

At Ni-Shan, in Shantung province, birthplace of Confucious, the Chu and Sze are silting up, thus, according to superstition, being responsible for a gradual decline in classical learning in China.

Mr. Kuo therefore decided to assist classical education by having the streams dredged and returned to their original beds.

CATARRH
Cured in 24 Hours

Every filthy symptom of Catarrh is checked in 24 hours—through a new internal treatment known as Dr. Platt's Rinex Prescription. The most stubborn cases of Catarrh and Head Colds quickly yield to this treatment. We positively guarantee that every symptom will disappear within 24 hours. Sneezing stops almost at once. Runny nose, burning, itchy eyes, headache, fever—these things become things of the past. Complete relief *guaranteed*, or it costs you nothing. Money refunded if Rinex fails.

Rinex

©C. Lab. Co. 1925 D

MASONIC BANQUET HELD AT STIRLING

Over Seventy Local and Visiting Members Were Present.

STIRLING, Dec. 9. — Over seventy attended the banquet of Lodge No. 69 A.F. & A.M. last Thursday night. There were brethren present from Belleville, Madoc and other places. The Ladies' Aid of St. Andrew's church furnishcd the supper on this occasion.

The Mission Band bazaar held at the United Church parsonage on Friday afternoon realized nearly $45.

The regular monthly meeting of the Stirling Women's Institute was held last Friday afternoon at the home of Mrs. F. MacDonnell, with a good attendance. Mrs. R. W. Meiklejohn, delegate to the recent Provincial Convention of Women's Institute held in Toronto gave her report. Miss Ethel Anderson, R.N., gave an excellent paper on recollections of London, England. Mrs. (Dr.) Alger read a paper on English pottery, which proved very interesting and instructive as Mrs. MacDonnell had an exhibit of some very old patterns mentioned in the paper.

A grant of $5.00 was voted the Navy League, also $5.00 to the Christie street Institute—for the blind—Toronto.

On Thursday evening Mrs. McGuire's grocery store was entered from a rear window. The thief was disturbed in his work and in his hurry to ecape left a scarf which may be a means of identifying him. Some tobacco was missing.

Mr. J. D. Marshall, cheese box manufacturer, gave his annual banquet on Friday night last to his employees and customers. Other guests were: the village councillors, C. F. Lenin, dairy instructor, A. E. Dobbie, of News Argus and Rev. C. W. Barrett of St. Paul's United church. A very pleasant night"s entertainment was enjoyed, consisting of music, speech and song.

Mrs. J. M. McGee had charge of the programme of the meeting of St. Andrew's Church Guild, held last Friday night. After routine business a piano solo was given by Mrs. R. H. Williams. A season of prayer was conducted in the interests of the Women's Missionary Society engaged in by Mrs. A. B. Fargey, Mrs. J. M. McGee, Misses Ruth Gibson and Gena Spry. The topic, "Victories of Christian Friendliness in China" was in charge of Mrs. Bissonnette. Rev. Mr. Simpson introduced the subject by showing slides and giving a short talk on the area, population and religions of the country; a well prepared paper was then given by Mrs. Bissonnette. During the reading, he was assisted by Lorne Anderson, Mrs. Fargey, Mrs. T. McGee, Mrs. John McGe, Miss M. Spencer, Miss Smith and Allan Meiklejohn; a duet was given by Thelma Green and Cathie Simpson; Mr. Mateer, Provincial Secretary of Christian Endeavor, being present, was called on, and gave an instructive address, on the founding and the work being done by the Society.

The Mispah benediction brought the meeting to a close after which refreshments were served and a contest put on, ending a very enjoyable meeting.

The annual thank offering of St. Andrew's W.M.S. amounted to $72.50.

D.D.G.P. Baker of Picton was present at the regular meeting of Encampmnt No. 80, I.O.O.F. last Friday night and installed the officers for the next term, as follows:

Past Chief Patriarch — Arthur Pyear.
Chief Patriarch—Roy Walker.
Senior Warden—C. B. McGuire.
High Priest—Henry Farrell.
Recording Scribe—M. W. Sine.
Financial Scribe—Ernest Carlisle.
Treasurer—J. W. Sarles.
Junior Warden—H. E. Hulin.
Inside Sentinel—A. Parks.
Outide Sentinel—John Carlisle.
Guide—George Weaver.
1st Watch—A. Vandervoort.
2nd Watch—C. Nix
3rd Watch—V. Taylor.
4th Watch—F. Haight.
1st Guard of Tent—S. Murphy.
2nd Guard of Tent—J. M. McGee.

Mr. Milligan held a very successful sale of his household effects on Saturday afternoon.

What might have been a serious accident occurred on Saturday night when Miss Ada Spraggett was knockd down by a car while crossing the street near Mr. McGuire's store. She was not injured but is suffering from shock.

Mrs. W. H. Stevens, who has been visiting her parents, Mr. and Mrs. Jas. Currie, for some time, returned to her home in Ratona, New Mexico, on Thursday last.

Women's Daintiness

Under the most trying hygienic handicap is assured this NEW way

LIGHT frocks, sheerest gowns... wear them now any day, any time, anywhere, without a moment's doubt or fear!

The uncertainty and insecurity of the old-time "sanitary pad" has been ended.

Most women now use "KOTEX"... a new and remarkable way.

5 times as absorbent as ordinary cotton pads.

Deodorizes, thus ending ALL danger of offending.

Discards as easily as a piece of tissue. No laundry. No embarrassment.

Obtainable at all drug and department stores simply by saying "KOTEX." You ask for it without hesitancy.

Costs only a few cents. Proves old ways a folly. Twelve in a package. In fairness to yourself, try it.

KOTEX

No laundry—discard like tissue

CHURCH LADIES HELD SUCCESSFUL SALE

Bad Weather Kept Some Away—News From Lakefield.

LAKEFIELD, Dec. 9.—The ladies of the United (Presbyterian) Church held a sale of aprons, home cooking and candy in the store on Queen street, formerly used as the Liberal committee rooms. Owing to the very disagreeable weather, the attendance was not as large as had been hoped for, but there was a good attendance nevertheless, and a pleasant afternoon was spent. Mrs. Brader and Mrs. W. A. Fairbain were in charge of the apron stall, while Mrs. B. Hunter and Miss Margaret Sanderson presided over the home-cooking table. The home-made candy table, always a popular stall, was in charge of Misses Mary Adams and Alice Hunter. Afternoon tea was served by Mrs. James Walton and Mrs. H. J. Sutton.

The following represented St. John's Church at the second annual banquet of the Peterboro Local Council of the A.Y.P.A. held in the Parish Hall of St. John's Church, Peterboro: Rev. W. Cox, Mr. and Mrs. Chas. Woodhouse, Mrs. Graham, Mrs. Chappell, Mrs. Stenner, Misses Graham, V. Payne and I. Webster, Messrs. A. E. Webster, T. A. Simpson and M. Hampton.

Mr. Bishop of the Fire Marshall's office made an inspection of the High and Public Schools on Thursday last and has ordered a number of improvements to be made. The older boys have been careless in the use of school property, and measures will be taken to enforce the rules governing the school.

The funeral took place on Saturday of Albert Edward Hampton, infant son of Mr. and Mrs. John Hampton of Peterboro. Rev. Walter Cox was in charge. Interment was made in Hillside Cemetery.

The regular meeting of the High and Public School Boards will be held on Monday evening in the Council Chamber at 8 o'clock.

The annual meeting of the Dairymen's Association will be held in the Council Chamber at 2 o'clock on Tuesday afternoon. This meeting is of great interest, especially to farmers who have herds of dairy cattle.

The Chancel Guild of St. John's Church is holding its sale of work and afternoon tea on Thursday afternoon in the Sunday School room. Home cooking and candy will also be on sale.

The Ladies' Aid of the Regent Street Church are holding their annual bazaar on Friday afternoon in the basement of the church and expect to have a pleasant social afternoon, combined with an effort at money-making. This bazaar, which is an annual affair, makes a new record each year of success. Miss Webster is President of the Ladies' Aid.

The general meeting of the Lakefield Curling Club will be held on Friday evening in the Council Chambers. All members wishing to be drawn on rinks must have their fees paid up on or before that date.

ACCIDENTS DURING HEAVY RAINSTORM

Bad Roads and Misty Weather Caused Two Minor Smashups.

BETHANY, Dec. 9.—This village was deluged in rain on Saturday, leaving the roads almost impassable and the shifting fog helped to increase the danger of travel. Nelles Whiteside was driving in his car about three miles west of the village and did not see another approaching rig until he was almost touching it. He put on the brakes suddenly to avoid a collision with the result that the car was turned over. The only damage done was a broken wind shield. Another man in returning from the baazar had his lights go out and in turning his car had it into the ditch, where he left it until morning and got a neighobr to help him get it out with a team of horses. In neither case was anyone hurt.

Mr. and Mrs. Clayton Waram spent the week end with friends in Toronto.

MINISTERS' MEETING

Association Met in Millbrook on Monday Morning.

MILLBROOK, Dec. 9—The December meeting of the ministerial association was held on Monday morning in the Board room of the United Church.

Rev. H. W. Foley, of Fraserville, was the speaker, his subject being: "The Formation of the New Testament." Mr. Foley dealt with his theme in a most comprehensive manner, covering the three hundred years involved and showing how the books came to be listed in the sacred canon.

A lively discussion followed, and the meeting was considered a most profitable one.

The unfavorable state of the roads hindered the members living at a distance from attending, those present including Rev. Canon Allen, who was warmly welcomed as this was his first meeting since his long illness; Rev. D. R. Dewdney, who acted as secretary pro tem; Rev. F. H. Howard; Rev. J. O. Totten, of Cavan, and Rev. H. W. Foley.

W.M.S. MEETING

Group "B" Was in Charge of Programme at United Church.

WARSAW, Dec. 9.—At the regular meeting of the United Church Woman's Missionary Society, last Thursday, group "B", led by Miss Clara Payne, took charge. "Faith" was the roll-call word. ("Hope" will be at January meeting). The members of the group sang a missionary hymn. Mrs. T. Cooper read a selection and Mrs. Lazarus Payne gave a long recitation both bearing on the work. Miss Velma Payne, dressed as a Japanese woman, sang "Beautiful Japan", Miss Winnie Batten and Mrs. Pollock gave a duet. Mrs. Arthur Edwards read selections describing Christmas in a Mission School in Japan. The letter, written by Mrs. Atkinson, when she was in Japan was written on paper about eight inches wide, and was eight yards long, rolled instead of folded.

This is the week for Dummer taxes to be paid.

HALIFAX, N.S., Dec. 8 (Canadian Press).—Rev. Dr. H. P. MacPherson, a member of the Coal Commission investigating the coal industry of Nova Scotia, is ill in hospital here, and was unable to accompany the board which left for Montreal Monday afternoon for the purpose of continuing the investigation. At the hospital, it was stated Dr. MacPherson's condition showed improvement, and it was anticipated he would shortly be able to leave the institution.

To Sleep To-night Use RAZ-MAH To-day for ASTHMA
Head and Bronchial Colds. No smoke, no sprays, no snuff. Just swallow a few Raz-Mah capsules. No slightest trace of narcotics or other dangerous or habit-forming drugs. Especially effective in reduced dosage for children's asthma. R37

ASTHMA COMFORT RAZ-MAH

SPECIAL Send 5c for information, booklet and generous trial of RAZ MAH to Templetons Co. Toronto 2, Ont.

GUARANTEED RELIEF
Raz-Mah quickly stops gasping, coughing and choking—ends the headaches and pains in the eyes—makes breathing easy—relieves mucus gatherings in Bronchial tubes—gives long nights of restful sleep. Every druggist sells Raz-Mah on a money-back guarantee of relief from one $1.00 box.

ELECTRICAL

We are now prepared to give you expert service in the Electrical line. Repairs promptly attended to.

W. J. YOUNG, 689 Water St., Phone 1040w
J. A. ASH, 617 Aylmer St., Phone 1743j

ST. PAUL'S ASKED TO RAISE $7,000 BY PRESBYTERY

Peterborough Presbytery Has To Raise $16,000 For 1926 Budget.

ALLOCATION MADE.

New Moderator Elected To Replace Rev. G. I. Craw, Who Has Moved.

(By a Staff Reporter).

PORT HOPE, Dec. 9.—The congregation of St. Andrew's Presbyterian Church, Campbellford, will be asked to raise $2,500 as its share of the $600,000 budget for 1926, this amount being the allocation made at the meeting of the Peterborough Presbytery held in St. Paul's Church here on Tuesday. The total amount to be raised by the Presbytery is $16,000. St. Paul's Church, Peterborough, will be asked to contribute $7,000, the highest allocation in the Presbytery. James Dutton, the elder representing that congregation, maintained that the amount was excessive, but it was allowed to stand as recommended by the committee of which H. W. Goodwill of Cobourg was chairman. The next highest on the list, $1,400, is the share of St. Paul's, Port Hope.

Centreville is asked for $300, Millbrook for $300, Hastings for $250, Havelock for $100, Keene for $150, Westwood for $150, Norwood for $200, Omemee for $100, Warkworth for $200, Warsaw for $40, and Lakefield for $100.

The allocations of the other congregations in the Presbytery are as follows: Brighton $200, Ballyduff $50, Janetville $40, Nestleton $30, Bowmanville $90, Newtonville $50 Colborne $200, Lakeport $50, Cobourg $2,500, Lakevale $100.

Why the Decrease?

G. Tower Fergusson, Toronto, representing the Administration Board of the Presbyterian Church in Canada, addressed the Presbytery and explained that the $600,000 was less than half of the budget of last year, but there were less than half of the number of members to raise it, owing to the Union movement. He was optimistic, however, and said that there never was a time when the people had so great a mind to work in the Presbyterian Church as at present. They are trying to make up, as far as possible, for those who have left. There are now 1,000 Presbyterian congregations in Canada, 42 Presbyteries, eight Synods and 150,000 members. He explained that of the $600,000 budget aimed at, $250,000 is for home and $150,000 for foreign missions, $50,000 for the maintenance of Knox College and the same amount for the College at Montreal, $10,000 to cover the expenses of the General Assembly next year. Provision must also be made for the Superannuation and the Widows' and Orphans' Funds. Ministers, he said, should be the leaders in the effort by their congregations to raise the money required.

Moderator Elected.

When the Presbytery met at 9.30 it found itself without a Moderator, owing to the removal of Rev. G. I. Craw, who held that position, to Midland. Rev. H. D. Cameron of St. Paul's, Port Hope, was elected moderator pro tem., and Rev. W. H. Walker of Janetsville and Nestleton, was chosen, on motion of Rev. James Grier and elder James Allan of Campbellford, the choice of Moderator being made by rotation.

Rev. Mr. Grier was elected convenor of the Home Mission and several service committees, and Rev. H. D. Cameron was appointed interim moderator for Centreville and Millbrook, both of which positions were formerly held by Mr. Craw.

No Change at Hastings.

At the last meeting of the Presbytery a committee was appointed to consider the question of making Rev. D. A. Thomson of Hastings permanent clerk, and also placing him in the position of general overseer of the Presbytery, his special duty being to assist the weaker groups.

The proposed change would make it necessary for Mr. Thomson to leave Hastings, where he has been for the past 43 years.

Rev. H. D. Camerop, convenor of this special committee, stated yesterday that the members were not yet ready to report so that the matter was dropped for the present.

The suggested change would establish a new precedent in Presbyterian procedure and that is one reason why the committee is proceeding slowly. Another reason for delay is the fact that there is a dearth of pastors in the Presbytery and it was felt that it would be unwise to create another vacancy at present.

Called to Bowmanville.

Rev. Robert McDermott, at present unattached, received a call from the congregation of Omemee and another from the churches at Bowmanville and Newtonville. He accepted the invitation to the latter charges, where the guaranteed salary is $1500, the Presbytery to make the congregations a grant of $300 for the first year.

Arrangements were made yesterday for the induction of Mr. McDermott on Thursday evening, Dec. 17. Rev. H. D. Cameron will preach the sermon. Rev. H. W. Goodwill will address the people, and Rev. W. H. Walker, the minister.

Neither Dismayed nor Discouraged.

The chief speaker for the delegation that came from Bowmanville and Newtonville to urge that the call be sustained, was Elder David Keith, a veteran of 92, who has for years been a familiar figure in Presbyteries and General Assemblies. He explained that the congregations were left without any property as church and manse had been taken by the Unionists, who were in the majority. The Presbyterians at Bowmanville and Newtonville joined forces and would have to pay a rental of $500 a year for a place of worship, and $360 a year for a manse. This was why the members found it necessary to ask the Presbytery for a grant of $300.

"Of course we would like to receive the money," said Mr. Keith, "but if you don't care to give it to us we will try and carry on without it. At all events we hope that we will not require assistance after the first year."

Committees Appointed.

The Moderator appointed the following committees:

To arrange for the holding of rallies of the Young Peoples' Societies in the Presbytery—James Dutton of Peterboro; Rev. H. D. Cameron of Port Hope, and Rev James Grier of Campbellford.

To dispose of church property at Bethany—Rev. D. A. Thomson, Jas. Dutton and Rev. W. H. Walker.

Our church life—James Dutton, Rev H. W. Goodwill and Rev. Jas. Grier.

It was the unanimous opinion of the delegates that the best society that can be formed by the young people in a congregation is a branch of the Christian Endeavor.

The next meeting of Presbytery will be held in St. Paul's church, Peterboro, the second Tuesday in March

BREAD FOR SHELTER CAUSE OF DEBATE

Cost of Delivery of Quaker Oats Donation Arouses Member.

The regular monthly meeting of the Children's Aid Society was held yesterday afternoon in the board room of the Chamber of Commerce, with a good attendance. In the absence of the president, Mrs. J. S. Fanning presided. Others present were Messrs. J. Edgar, J. Abraham, R. H. Parsons, W. Stocker, W. J. Hopwood, Dr. R. C. Blagrave, Rev. P. Costello, Mesdames Hodgson, Newhall, Darcy, Welsh, Gibbs and Devey.

The report of the agent was given in his absence by J. Edgar, the secretary, showing five applications for children, children brought to the Shelter (not wards), one; returned to parents (not wards), one; on parole (not wards) one.

The matron's report showed twenty-three children in the Shelter during the past month, with five brought in and three sent out. Two children were in the hospital during the month.

Considerable discussion took place regarding the delivery of bread to the Shelter. This is a special donation of bread received three times weekly on alternate months from the Quaker Oats Company, who make a certain amount of bread in connection with flour tests, and give it during alternate months to St. Vincent's Orphanage and the Children's Shelter. The agent, Mr. Powell, who is now ill, had looked after the delivery of the bread, being allowed carfare for this purpose. The secretary, Mr. Edgar, had made a tentative arrangement with the caretaker at the Shelter, Mr. D. Rogers, to get this bread down to the Shelter, allowing him forty-two cents per week carfare.

Mr. Stocker was of the opinion that delivery might be arranged in such a way as to obviate this expense, which he totalled up to a respectable figure annually. He thought some of the boys might be delegated to get it and offered to buy a small cart for the purpose. Rev. Dr. Blagrave, whose contention was supported by Mr. Hopwood and several of the ladies of the Board, strongly endorsed the stand taken by Mr. Stocker. One of the ladies anticipated no trouble with the matter, when consideration was given to the fact that the Board members spent so much of their time gratis in looking after the requirements of the orphan children under their charge. A resolution was finally passed to ask Mr. Rogers to look after the delivery of the bread.

Donations were acknowledged as follows: Trinity Church, cake and sandwiches; Young Men's Class of George street church, sandwiches; Cricket Class of St. John's Church, cake and sandwiches; George street church, chicken, bread, pie and cake; Trinity Mission Circle, pie, cake and sandwiches; Royal Black Preceptory cake and sandwiches.

Accounts were ordered paid, as follows: Herb Allen, .50; Dr. C. C. Cragg, $5.00; E. F. Mason, $14.40; Grafton and Company, $9.48; Fuller Brush Company, $4.75; R. Hall and Son, $4.12; A. P. Brown and Co. $2.15; Miller, Powell Co. $1.45; Canadian Packing Co. $4.20; W. and A. Ingram, $2.65; Bell Telephone Co. $6.66; R. Neill, Ltd. $16.43; Singer Sewing Machine Co. $1.05; T. L. Edwards, $8.69; Stock's Bread, Limited, $18.42; Peterboro Milk Products, Ltd, $27.81; G. W. Powell, $10.17; Nicholls Hospital, $99.00. Total: $242.93.

A letter was received from Mr. Powell, thanking the Board for flowers sent him.

Puts New Life Into Complexions

Campana's Italian Balm is a natural sustenance for the skin. It supplies the natural moisture, keeping the pores free from impurities, and prevents redness and chapping. All druggists and departmental stores sell it. A special sample bottle mailed on receipt of 5c.

CAMPANA'S Italian Balm

E. G. West & Co., 80 George St, Toronto.

STORM DELAYED LINER AQUITANIA

Huge Vessel Was 14 Hours Late in Arriving at Cherbourg.

NOBODY HURT.

CHERBOURG, France, Dec. 9.—(Canadian Press).—A storm at sea caused the liner Aquitania to be 14 hours late in arriving here to-day. In the trip from New York the vessel encountered a heavy east wind, and there was a storm on Saturday and Sunday. There were no casualties among the passengers or crew.

TWO ENCAMPMENTS CONFERRED DEGREES

Class of Candidates Exalted in I.O.O.F. Hall Last Night.

The officers and members of Hiawatha Encampment, No. 66 I.O.O.F. were present on invitation at the regular meeting of Mount Hebron Encampment No. 56 last evening, and participated in the degree work, when a class of candidates was exalted to the Royal Purple Degree.

The Mount Hebron degree team conferring the Golden Rule, and the Hiawatha team the Royal Purple degree.

District Deputy Grand Patriarch B. G. Craig was present, together with a large attendance of the patriarchs of both encampments.

At the conclusion of the degree work all present adjourned to the dining room, where the Daughters of Rebekah, Golden Link Lodge, had prepared a splendid meal to which ample justice was done.

Community singing in charge of P.D.D.G.P. F. Read, with Bro. Martin B. Chenhall, accompanist, was then the order of the evening, in which all joined heartily; the meeting concluding shortly before 12 o'clock.

BENEFIT CONCERT IS BEING ARRANGED

To Raise Funds For Old Couple in Poor Circumstances.

Mr. A. B. Crowe, manager of the Capitol Theatre, has kindly consented to loan the Capitol Theatre or the Grand Opera House on Sunday evening for the purpose of a benefit concert which is being arranged for two old people mentioned in The Examiner some days ago. This is a woman of seventy years of age, and her blind husband of eighty-five years, who live in a little shack in Belmont Township. The old lady picks up a precarious living by coming into town and selling copies of songs at a dime apiece, and has even engaged in splitting wood at a dollar a cord. They have one cow and some stony land on which they raise a few vegetables. Two sons served overseas in thre Great War. Many people have evidenced a desire to help these people, and an energetic local lady is taking charge of a benefit concert for them, which will probably be held at half past eight oclock at the Capitol Theatre on Sunday evening. The programme will be announced later.

ST. JOHN'S W.A. MEETING.

Monthly Business and Devotional Meeting Was Held on Tuesday.

The monthly business and devotional meeting of the Afternoon Branch of St. John's W. A. was held on Tuesday afternoon, with the president, Mrs. A. W. Turner, in the chair.

There was the usual large attendance, and Dr. Blagrave opened the meeting with a hymn and prayer, after which the usual business was discussed. It was gratifying to all to have the president inform the members that all pledges had been met, with a small balance with which to start the New Year. This is especially good, considering how much higher the pledges were for 1925.

The nomination of officers for the ensuing year then took place in charge of the two scrutineers appointed for this purpose, after which the meeting was closed with the members' prayer and benediction.

Tea was served by Mesdames Budd, Lemmings and Matthews.

BOOTH EMPLOYEES WALK AT FUNERAL

John R. Booth Will Be Buried at Otawa on Thursday.

OTTAWA, Dec. 9 (Canadian Press).—It is expected that the two thousand employees of the John R. Booth Lumber Co. will be represented at the obsequies on Thursday afternoon, when John Rudolphus Booth, who founded immense industry more than 60 years ago, will be laid to rest in Beechwood Cemetery alongside his wife, whom he married at the age of 21, and who predeceased him about 50 years ago. Arrangements will be made to have the employees follow the cortege in a body.

Paris Police Are Informed Of Plot Against Ex-Shah

PARIS, Dec. 9. — (United Press).—The police have been informed of an alleged death threat against the deposed Shah of Persia, under which the ruler's uncle, chief of the Arsacides tribe, was allegedly to come to Paris, "with five bullets for his nephew and one for himself."

MANY REFUGEES NOW IN MUKDEN

City is Still Quiet, However, and Chang's Troops Are Mustering.

FORMING NEW ARMY.

TOKIO, Dec. 9 (Canadian Press) A despatch to the war office received this morning from Mukden reports that a large number of refugees are arriving but the city remains quiet. Marshal Chang Tso-lin, who was reported to have resigned his leadership in Manchuria, is still in Mukden and his troops are holding the Liano river line west of the city; pending the assembly of an army of from 70,000 to 80,000 a week hence when it is expected Chang will make a final attempt to expel his enemies from Manchuria. The consul at Newchung has reported to the foreign office that the retreating Chang troops looted Chin Chow on the Peking railway. There were no casualties among civilians.

GORDON DEFENDS HELP FOR VETS

Urges That Unemployment Relief Be Maintained—Opposes Reduction.

OTTAWA, Dec. 9. — (Special). —Hon. G. N. Gordon was in the city to-day interviewing Hon. Dr. Beland, Minister of Soldiers' Civil Re-establishment, urging that no reduction take place in the matter of unemployment relief for ex-service men who may be temporarily out of winter employment. Mr. Gordon's view was that this service of the Department should be continued indefinitely and the Minister of Soldiers' Civil Re-establishment promised consideration of the case. The proposed change in unemployment relief was that only pensioners who had twenty per cent. disability or greater should be entitled to relief in cases of unemployment. The suggestion was that pensioners having less disability than 20 per cent. were now practically all re-established. It is understood that T. L. Church, M.P., Toronto, supported Mr. Gordon's contention.

PIANO RECITAL.

Pupils of Miss Viola White Entertained in Centreville School Room.

On Friday evening, Dec. 4th, in the school-room of the Presbyterian Church, Centreville, the pupils of Miss Viola White gave a very interesting and entertaining recital.

They were assisted by Miss Irene Falls, elocutionist; Mr. Stewart Dawson, violinist, and Mr. Harry Brown, soloist. The numbers contributed by the above were well received and added variety to the programme.

All the piano solos and trios by the pupils of Miss White were well done and reflected the conscientious work of their teacherr. The folk dances and drills in fancy costume were decidedly bright and were thoroughly enjoyed.

The concluding numbers to the programme were concert compositions played by Miss White. These were done in splendid form, with fine finish and musical taste. Just before playing Miss White was presented with a beautiful gift of roses, by her class, showing their appreciation of her enthusiastic interest in their musical work.

SODALITY RECEPTIONS.

Eighty-one Young Ladies Were Received at Two Parishes.

Receptions into the Sodality of the Blessed Virgin Mary took place last evening at St. Peter's Cathedral and at the Church of the Sacred Heart. At the Cathedral, thirty-nine young ladies were received into the society, and were addressed by His Lordship Bishop O'Brien. At the Sacred Heart Church, forty-two young ladies were received, and were addressed by Rev. Jas. Guiry of the Church of the Immaculate Conception.

ASK JUDGMENT.

Presbytery Asks N. B. Legislature to Divide Properties.

ST. JOHN, N.B., Dec. 9. (Canadian Press).—Saint John Presbytery of the Presbyterian Church of Canada, at its quarterly meeting yesterday, approved of the appointment of a commission to interview the New Brunswick Legislature to request the Legislature to adjudicate between the United Church of Canada and the Presbyterian Church in Canada in the matter of property in New Brunswick.

CLAIMS HE IS "PAWNEE BILL"

On the left, with long flowing hair, is the evangelist now in Canada with Billy Matheson, ex-prizefighter evangelist. He claims to be "Pawnee Bill," the famous bandit, who with Jesse James and Buffalo Bill conducted many hold-ups in the old days in the Western States. He says he was converted at one of Matheson's meetings in Hamilton. H says that he served as a spy in Germany during the war, and for his services in this capacity he received a complete pardon from President Wilson of his sentences for previous crimes. On the right is Matheson. The two say they will conduct evangelistic services in various parts of Canada.

FURTHER CLUE IN MURDER CASE

Dead Official Was About To Report on Shortage of Logs.

BURIED YESTERDAY.

MONTREAL, Dec. 9. (Canadian Press).—Robert Tyhurst, district manager of the St. Maurice Paper Company, Ltd., who was shot and killed in the company's bungalow Friday night at Michel Des Saints, was buried here yesterday.

The latest developments in the case was information to the effect that Tyhurst was on the eve of making a report to the officials of his company concerning the shortage of $5,000 worth of logs. This is thought by detectives investigating the murder to have a bearing on the case and the clue is being followed up.

WILL DISCUSS U.F.O. POLITICS

Miss MacPhail and Ex-Premier Drury Will Take Part.

MORRISON REPORTS.

TORONTO, Dec. 9 (Canadian Press)—The question of the United Farmers of Ontario taking part in politics has again been raised at the annual meeting of that organization and today it was decided that the matter would be discussed at tomorrow morning's session.

Agnes MacPhail, M.P., and former Premier Drury, will take part in the discussion. Urged by general secretary J. J. Morrison, the organization, following the downfall of the Drury government, adopted a resolution to withdraw from partisan politics.

Mr. Morrison presented his annual report today. He briefly reviewed the history of the U.F.O.

That history, he said, had its acts of wisdom and of folly, its moments of disaster but with surprising tenacity it has stood the test and maintained its principles. "Battle scarred though we may be, the U.F.O. holds a higher place in public esteem than ever before," said Mr. Morrison.

The reversal at the polls had shaken U.F.O. to its foundations. Mr. Morrison said that independence of the U.F.O. in politics, although lived up to by early members, had slumped into partisanship. It had suffered as only parties suffer from self-seekers.

The U.F.O. was now fixing its fences after the storm.

Discussing the future Mr. Morrison said the U.F.O. must take its place in solving the problems of Canada. The transportation problem in Canada, he said, had become almost a night-mare.

Mr. Morrison said that taxation was so heavy that it was apt to press upon the personal liberty of free men. He hoped the U.F.O. was not so superficial that it was satisfied with the partisanship of political parties.

The United Farmers Co-operative Company Ltd. today elected the following officers: President, H. A. Gilroy, Alvinston; Vice President, James Ross, Woodbridge, and a third member of the executive, J. A. Bothwell, Owen Sound, former president.

SESSION IN JANUARY.

Toronto Paper Says Ontario House Will Convene During Third Week.

TORONTO, Dec. 9 (Canadian Press).—The third session of the present Ontario Legislature Assembly will open in the last week of January, says a local forecast.

Luxuries Will Cost More If French Tax Bills Pass

PARIS, Dec. 9. — (United Press)—Smoking, drinking and motoring are to be more expensive in France if the new tax bill of Finance Minister Loucheur passes. It provides for raising the rates on tobacco, cigarettes and gasoline, to say nothing of letters, telegrams and such major things as real estate revenue from foreign securities, death duties, and rail road fares.

Loucheur hopes to raise a total of eight billion francs, including four billion for a sinking fund. A national lottery is favored to assist the task.

MOSUL QUARREL ONLY QUESTION BEFORE LEAGUE

Agreement Between France and Britain Removes Stumbling Block.

STUDY MESSAGE.

Decide Coolidge Ready For Naval Disarmament Conference Only.

GENEVA, Dec. 9 (United Press) —France and Great Britain to-day reached a full agreement of the programme of the proposed League of Nations disarmament conference.

This left the Mosul controversy practically the sole stumbling block before the Council. This question, it was said, offered grave possibilities.

Meantime League men studied the message of President Coolidge to Congress, reaching the conclusion that he was ready for American participation in a naval disarmament parley, but not in a land conference.

Syrians Appeal.

GENEVA, Switzerland, Dec. 9 (Canadian Press).—Immediate action by the League of Nations Council to check alleged French misuse of the mandate over Syria is urged by Isham Djabir Bey, representing the Arab Palestine Congress. He appealed to Signor Scialoia, President of the Council, to-day, for the right to appear before the League body and present the Syrian demands.

The Syrian representative declares his people wish the Council immediately to send a commission of inquiry to the scene. He also asks French abandonment of the mandate and the extension of the right of autonomy to the Syrian people.

OBJECTS TO CRITICISM.

Sammy Harris Was One of Principals at Benefit Concert.

With regard to the report on the Benefit Concert given in the G.W.V.A. Hall on Monday evening wherein a few peculiar remarks were made as to my stage experience, etc.

I was asked to appear in this concert and did not go there with the intention of trying to benefit thereby; simply endeavouring to help out in the best manner possible.

Could like it to be understood that in appearing at concerts, etc., I am not catering to reporters.

Yours faithfully,
Sammy Harris.

The report complained of read as follows: "Mr. Sammy Harris had his audience in a continuous giggle with his efforts as a comedian and a song, appropriate to the occasion, set to the tune of "When I Leave the World Behind, and delivered, as were his jokes, in a style peculiarly Mr. Harris' own. With a little more experience in stage presentation and posaibly a slight toning down of an exuberant imagination, Mr. Harris may be expected to develop into a really entertaining entertainer."

NO PREMIUM ON QUEBEC POWER

Order in Council To Be Passed Today By Quebec Cabinet.

HELPS ONTARIO.

QUEBEC, Dec. 9 (Canadian Press)—Ontario can get power from the Province of Quebec without having to pay a premium of 50 cents per horse power. An order-in-council to this effect will be passed at a meeting of the provincial cabinet to-day.

Rumors have been current for the last few days that negotiations were on between some interests and the Quebec government regarding water powers located along the interprovincial border.

TIMELY WARNING.

The Christmas Decorations Should Be Treated to Prevent Fires.

The Christmas season is fast approaching, with the accompanying danger to life and property from decorations of an inflammage nature.

The Ontario Fire Marshal recommends that all fabrics for decoration purposes should be immersed in a solution of Commercial Ammonium Phosphate in the proportion of one pound of phosphate to one gallon of water. If then slightly wrung and dried they will offer considerable resistance to fire until again washed.

Remember that nothing can render these displays absolutely safe, and that if accidents are not to mar the festive season, constant vigilance and care must be exercised.

CONTROL SYSTEM ELECTION PLATFORM

Toronto Report Says Modified Government Control Will Be Issue.

TORONTO, Dec. 9.— (Canadian Press.)—A Toronto report says today that a bill outlining a modified system of Government control with a restrictive local option feature will be prepared as the platform on which to appeal to the electors in a forthcoming general election in Ontario.

BRADFORD EX-MAYOR IN PAINFUL SCANDAL

H. M. Trotter Admits Irregularities in His Civic Dealings.

BRADFORD, Eng., Dec. 9. — (Canadian Press). A painful municipal scandal has arisen in Bradford in connection with H. M. Trotter, formerly Lord Mayor of Bradford, and for 25 years an alderman and chairman of the Baths Committee, who, it is said, admits irregularities in his civic dealings.

Bradford Council discussed the affair at a meeting last night amidst a strong sense of restraint. The fact that Trotter had occupied a prominent position in the city for so many years and was respected generally influenced the members of the Council to deal with the matter quietly and without heat, but it was decided that there should be an inquiry into the whole affair.

REMOVAL OF TAX IS APPRECIATED

Premier Ferguson Discusses Action of Quebec Cabinet on Power Export.

SHORTAGE IMMINENT.

TORONTO, Dec. 9. (Canadian Press).—"We very much appreciate the spirit in which such action was taken. It will be of direct advantage to us. If we ever find it necessary to go to Quebec for power," stated Premier Ferguson this morning in discussing the action of Premier Taschereau of Quebec in removing the power tax of 50 cents per horse power on any power that might be exported to Ontario from that province.

"If we can get power anywhere to help us over the critical period I think the public will agree that it is good business to get it," stated the Premier.

"If we can get power from Quebec there is no reason on earth why we should not avail ourselves of it."

While admitting that a shortage was imminent, Premier Ferguson did not state if imports would take place in the near future.

Denied in Quebec

QUEBEC, Que., Dec. 9 (Canadian Press)—Premier Taschereau of Quebec today denied that his government would remove the tax on the export of power to Ontario. The matter, he said, would not be considered.

A report came from Montreal last night that the government had decided to remove this tax.

APPEAL DISMISSED.

Evidence in Annulment Case Did Not Satisfy Judge.

TORONTO, Dec. 9 (Canadian Press).—The appeal of Fay D. Cole, asking to have her marriage to Basil W. Cole annulled was dismissed without costs by the First Appellate Court to-day. Chief Justice Mulock said that the case was tried by Justice Kelly, who dismissed the action because it was not shown to his satisfaction that the parties had not cohabited or lived together as man and wife.

"The right of the Court to annul a marriage under the Ontario Marriage Act," continued His Lordship, "does not arise unless the trial judge is satisfied that the parties did not live together as man and wife. We see no reason to differ from the trial judge and his view of the evidence," said the Chief Justice.

TWO POWERS IN AGREEMENT NOW

Britain and France Have Reached Compromise on Disarmament.

DRAFT FORMULA.

GENEVA, Dec. 9 (Canadian Press).—England and France today reached accord concerning the study of the problem of mutual assistance preparation for the international disarmament conference.

After a secret meeting of the League of Nations Council, M. Paul-Boncour of France announced that Foreign Minister Benes of Czecho-Slovakia had been appointed to draft a formula covering the question which divided the British and the French. He explained that the study of mutual assistance would be more flexible than originally proposed by the French, thus intimating that a compromise had been reached. The impression is growing that Britain favors the separation of the study of land and naval armaments, keeping the road open for a possible second naval conference in Washington, while France continues to regard the disarmament problems one and inseparable.

IN POLICE COURT.

Abraham Cherney appeared before Magistrate O. A. Langley this morning in connection with the charge against him of keeping liquor for sale. Counsel agreeing, postponement was obtained to Thursday, December 17.

Another man, Stanley Salsberry, was charged with obtaining money fraudulently. The case was adjourned to permit him to consult a legal authority. It is alleged that he had represented himself as an employer of the Standard Oil Company at a salary of $85.00 weekly; that he was on holidays at the time of the offence and that those holidays were paid, and that the accused had indicated himself as being backed by substantial funds placed in the First National Bank of the United States.

CHAPPED HANDS

and roughened skin can be healed overnight by using

PARKE'S Glyceroid

It rubs right in, soothes and heals the skin and makes it soft, smooth and white

25c, 50c and $1.00 Bottles

BOND'S DRUG STORE
Corner George and Hunter Street.

WOMEN'S PAGE

SLOGAN SEEMS TO TAKE EFFECT MORE THIS YEAR

Christmas Shopping is Being Done Earlier Than Usual.

MANY NOVELTIES

Peterboro Stores Provide a Great Variety of Pretty Gifts.

Are you thinking of your Christmas gifts? Most people are. In fact, many people have already laid in a goodly stock of them. Buying this year is said to be going on much earlier than in previous seasons. Perhaps the slogan, "Shop early," hammering away at the public eye through print and poster for so many years, is beginning to seep in.

Why not shop at home? That is, in your own town. You don't know how many pretty things you can get here, if you keep your weather eye open, and cheap things, too. Besides the staples, the gifts that are bought every year by successful suitors and husbands and wives, the articles like diamond rings that mark the Yuletide ending of a courting siege, or the carpet sweeper with which the fond mistress of a home presents her spouse, and the party frock that he bestows upon her, there are so many little odds and ends that draw the attention.

Toys for the Kiddies.

Here is a family of tiny dogs and cats, life-like in their realistic combat, facing each other in a shop window, and destined for tiny hands; or a baby doll, dressed from head to foot in white woolly things, with a complete outfit surrounding her of toilet accessories, like stiff-bristled hair brushes and little toys in red celluloid fishes or a clown astride a revolving globe.

How about a hand-painted Christmas card, with the three kings of old riding to the quest of the Infant Saviour or a dainty damsel smiling from behind a fan? Here is a pair of Spark Plug bootees for the baby, with the famous horse complete with goggle eyes, projecting from bright leather footwear. Or a pair of Indian hand-beaded slippers of flexible, soft kid for the lady, or boudoir shoes in quilted purple satin with self-covered heels, the last a new wrinkle. If you incline to utility in your gifts, bestow upon your little daughter a pair of the very convenient "Zipper" goloshes, with the long instep stretch that offsets the high heel drag, or if you want to please your party-going child, give her a pair of the lovely new black velvet slippers, trimmed with wavy lines of gold kid applique.

Here is a "Leiling" nightie, hand-embroidered, all the way from the Celestial Kingdom, or a slip in mauve and yellow, of sheerest silk.

Novelties of All Sorts.

Drop into the useful emporium where goods may be had at a very low cost and see the three-book library for the tiny tot, "The Acorn Pie," "Pep the Pup" and "The Lost Boat," all in a dainty little box at a ridiculously low price. Or get the effect for a buffet of a pair of the large, flame-yellow candles in specially designed holders, flanking a big glass bowl of the same sun-like hue. If you want to decorate this bowl, you can go upstairs in this convenient store and learn how to apply designs in sealing-wax that will make the most ordinary teapot or pepper and salt or little bowl a thing of distinctive elegance.

And buy a package of the new silvered metallic wrapping paper, with a glistening silver ground covered with a holly or poinsettia design, or a rattle for the baby, the new sort with the "goo-goo" eyes. Or a cluster of the cheery California dahlias, with red waxed petals against a spray of mountain laurel.

Look at the beautiful things in the various "Gift Shop" sections, with everything to suit every taste.

See the Christmas puddings in spotless white bowls, covered with holly-decked paper, calling to mind the Christmas dinner of Tiny Tim in the immortal Christmas Carol.

Here, in a jeweller's window, is a new variety of silverware, with a lovely pattern, and the drug store next door has perfume atomizers in colored enamels and dainty bits of French ivory, always popular with the young thing who is "saving" French ivory. In the millinery shops, they have exquisitely colored 'mums, with curling edges, for coat collars, and gorgeous big flat flowers for the dance frock. One of these is a dainty thing, its flat beige and fawn velvet petals stretching out from a centre in which a tiny girl's face appears in Indian ink on the round core of the big flower.

Santa Claus Court.

In one of the big stores there is a "Santa Claus Court," where Santa entertains the children from three to four o'clock every afternoon, much to their delight and that of their mothers.

In the same store is a section that should meet with popular patronage, wherever the choice of a Christmas gift is in doubt. This is a bower on the third floor, arranged in the prettiest fashion with yards and yards of brightly-colored paper streamers, where goods manufactured in the Canadian National Institute for the Blind are on sale. Behind the exhibit is the ever-present feeling that these are not ordinary things, turned out of a factory by machines that rap their way through a long day, sending forth dozens of articles of an identical shape and style, but they are the product of patient, plodding fingers, the finer-tips "seeing" the pliant reed that makes the dainty things in flower baskets and trays and jardiniere holders and boxes. Something of the patience of the blind worker goes into and colors the atmosphere about the dainty mauve and green things, sprinkled with gold dust in the new fashion, and bearing on them the emblem of the Blind Institute, the little tag with Hope and her broken lyre against a blue sky.

ECLIPSE FASHIONS

Exclusive Patterns by Hazel Rayne

1172

The Smart High Neckline

Fashioned in the mode of the hour—in jumper effect. The jumper type of frock has attained an assured position and is fashioned from a variety of materials. We have designed here an attractive model from striped flannel which simulates the two-piece effect, yet has all the comforts of the one-piece dress. The back is plain and in one piece, and the bodice front is joined to the skirt beneath a wide tuck. Two pocket-tabs are set on to simulate pockets; or if really truly pockets are desired, slash the material on the line for the pockets, make an inset pocket and tack the tab over the opening. There are inverted plaits at the side seams, and the collar may be worn high as illustrated, or turned back to form revers. The long, full sleeves are gathered into narrow bands at the wrist. No. 1172 is in sizes 16, 18 and 20 years (34, 36 and 38 inches bust only). Size 18 years (36 bust) requires 3¾ yards 36-inch, or 3½ yards 40-inch, or 2¼ yards 54-inch material. Price 20 cents.

The designs illustrated in our new Fashion Book are advance styles for the home dressmaker, and the woman or girl who desires to wear garments dependable for taste, simplicity and economy will find her desires fulfilled in our patterns. Price of the book 10 cents the copy.

Pattern Purchase Coupon

Address Fashion Department, Evening Examiner

No. ..... Street .....

Name .....

Pattern Number ..... Size .....

Town .....

Province .....

Amount Enclosed .....

Price 20 cents each—coin preferred

SOCIETY

Items for the Society Column must be received before 1 o'clock daily. Telephone numbers 1600 and 1601.

The many friends of Mr. G. W. Powell, George Street, will regret that he is confined to the house owing to serious illness.

* * *

Mrs. J. Wilgar, Lake Street, is ill in Nicholls Hospital.

* * * *

Mrs. J. Crompton, widow of the late J. Crompton, killed by a fall from a street pole last spring, left last evening at midnight, en route for a visit with her relatives in England.

* * *

Hon. G. N. Gordon will be in Ottawa for two or three days on business.

WEDDING BELLS.

THOMPSON—LANG.

A very quiet but pretty wedding was solemnized on Saturday, November 28th, at the George Street Parsonage, by the pastor, Rev. J. E. Todd, when Mary Kathleen, only daughter of Mr. Fred. Lang, of Omemee, was united in marriage to Walter Harold Thompson of Emily.

The bride wore a dainty frock of peach-colored georgette.

Attendants were cousins of the bride, Helen and Esmond Storey.

Mr. and Mrs. Thompson left on the evening train for Toronto, Virginia and Pefferlaw. On their return they will reside in Emily.

A PRESENTATION.

Employees of Quaker Bag Department Give Clock to Fellow Worker.

On Monday the employees of the bag department of the Quaker Oats Co. presented a mantel clock to James McCullough, who was married recently. The presentation was made by Joseph Hemphill. Mr. McCullough thanked his fellow employees on behalf of Mrs. McCullough and himself.

Today's Fashion

By Vera Winston

This Peach Crepe Evening Frock Has Flowers Outlined in Black at the Hem

The vogue for frocks that show touches of hand-painting is growing. We see simple crepe frocks with a single huge design of flower, bird or animal painted somewhere on its surface.

We also see frocks like the one above, with a graceful border design running around the hem. The border in this case represents stereotyped flowers, outlined in narrow lines of black, painted in by hand.

The frock itself is of crepe in peach tint, and the shoulder is decorated by a single real flower.

One beauty of daily newspaper advertising is that it has killed the store that asked two prices. Read the advertisements and you can shop securely.

ALL IS VANITY

A philosopher once said that all was vanity. This little afternoon frock may be an indication of it, for tiny little Hindu mirrors are used on the dress instead of buttons. The material is orange and gold brocaded chiffon over a slip of black satin.

Tomorrow's HOROSCOPE

By Genevieve Kemble

THURSDAY, DECEMBER 10

While there may be the usual program of activities, this day may not be read as an important one. There are indications of some minor annoyances and disappointments, but the angle of Sol to Jupiter and Mars, assisted by other friendly figures, makes these of little consequence. However, new projects had best be deferred and there should be some precaution against loss or extravagance. The mental faculties may be directed into serious channels.

Those whose birthday it is may be prepared for some setbacks, disappointments or losses during the year, but these may not be of great consequence since Jupiter figures prominently in the yearly forecast. Be careful of new ventures and guard against treachery. A child born on this day may be expected to have pretty fair qualities, with a steady character and studious mind. It may have a rather even career, unless the hour of its birth indicates otherwise.

Women Prove Popular As Masters Of Hounds In Eng.

TIVERTON, Dec. 9.—Eve as master of fox hunting packs has proved a tremendous success in England and one reason is the fact that by her tact and charm she has been able repeatedly to placate surly farmers when men have failed.

One of the best known women masters is Miss Kathleen Styles, of the West Kent fox hounds, which is one of the favorite packs of Prince Henry.

At present, there are at least eleven women masters of fox hounds, eighteen women honorary secretaries of clubs and about twenty women masters of harriers and beagles.

Fox hunting now is on in full tilt throughout the country, Princess Mary and the Duchess of York having participated recently in several chases in this vicinity. Another keen follower of the hounds is Lady Jean Douglas Hamilton, who frequently hunts all day and then attends a theatre party or a ball in London in the evening.

THE SECRETS OF CHARM

By Lucrezia Bori

Grace, as we observe it in others, seems such an easy, careless matter, that we feel sure they must be utterly unconscious of it.

Now the truth is, they are unconscious of it, but only because they have mastered their movements to such a degree that they can make them easy and pleasant to look at, and then forget them.

All grace is based on unself-consciousness.

The person who thinks of her movements does so usually because she is conscious of some defect in them. The minute she begins to think of them, her movements become stiff and awkward. It is only unconscious grace which is really appealing.

But how can we gain this desired grace, you ask? You cannot, my dears, without working for it. Some few are given grace as a gift, but all the rest must work for it. The thing that makes this work easy to do, however, is the knowledge of your sure reward.

Do not feel despondent, then, when you see some fair young thing move with the rhythm which you wish were yours. Waste no time in envy, but set to work to master the general points which lead the way to grace.

To begin with, you must exercise every day for a definite period. This gives you a sure control over your muscles, and you can make them obey you without really thinking about it.

Having set to work to keep your muscles supple, the next thing you must master is your posture. See that you sit and walk correctly.

When you seat yourself, have your chest out, your chin in, and your body well back in your chair. Lean forward from your hips, or rest your back easily against the back of the chair. You should be able to take this position without any degree of stiffness. If necessary, practice it in front of your mirror. See that you appear to be sitting easily. It is important to appear comfortable, as well as to be comfortable, for both these things count in gaining grace.

Let your feet rest in an easy position in front of you. Do not twist them about each other, or hang your heels in a rung of your chair. This is hard on your chair, or your hostess's chair, and it robs you of a graceful appearance.

Now, when you rise, rise easily and gracefully, retaining the chest out, chin-in attitude. If you have been sitting with your feet resting so that one is lightly in the lead of the other, you will rise with your weight on the forward foot, ready to take your first step with the foot that is slightly in the rear.

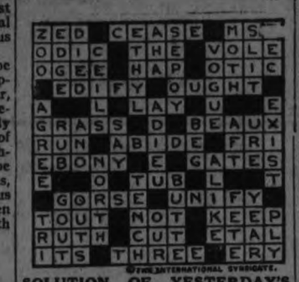

SOLUTION OF YESTERDAY'S CROSSWORD PUZZLE.

GOOD NIGHT STORIES

By Blanche Silver

BEST CAT IN THE WORLD

"Oh, you beautiful, beautiful creature!" Dotty exclaimed, as she rounded the corner in the Zoo and discovered the new prisoner behind the iron fence. "What in the world are you anyway?"

"What's that?" roared the captive creature so loudly that Dotty held her ears. "Do you mean to tell me you don't know who I am? It shows you've never visited the far southern countries of the world or you'd know a jaguar when you saw one. I'm Mr. Jaguar, at your service. Look me over and see if folks are not correct when they say that Mr. Jaguar is the handsomest of all the cat family." Then Mr. Jaguar strutted back and forth behind the iron fence switching his long tail proudly.

"For goodness sake!" laughed Dotty. "Do you really and truly belong to the cat family. I like the way your beautiful yellow coat is dotted with rosettes of black. It looks just as if some one had painted every spot there."

"This very same spotted coat has helped me out of danger a good many times, let me tell you," chuckled Mr. Jaguar, shaking his tail. "You see it fits in among the foliage so beautifully. Looks like sunlight and shadows that folks can't spot me easily, when I'm trying to hide."

"You Beautiful Creature!"

"My! You're such a fierce looking creature I shouldn't think you'd be afraid of anyone," said Dotty "I should think your neighbors would be afrad of you instead."

"And well they might be afraid," boasted the handsome fellow, shaking his great big head. "For I can kill and eat horses, mules and cattle without any trouble at all. You see in my wild state, I had to get out every night and hunt for my feed. All I had to eat was the wild animals that roamed in the woods. But, dear me, I'm glad I don't have to do that any more. Since I've been in captivity my keepers supply me with plenty of food, so I don't ever think of killing anything. I've heard folks step up to my bars and say, 'Oh poor fellow! What a shame to keep him a captive.' Then I just sit back and laugh to myself. I don't need their sympathy.

"The neighbors I left out in the wilderness need the sympathy. I've seen the day I'd tear you to pieces, but I wouldn't for the world do such a thing now. No sir-ee, I'm just as happy as I can be and hope the rest of the world is too. Come and see me again sometime. I must take my nap now. Don't forget, when you have seen me you have seen the handsomest of all the cat family." Switching his tail proudly, he disappeared into his house, among the rocks.

Dotty watched him until the last tip of his pretty tail was out of sight, then she ran on down the path to visit with the other animals.

(Copyright, 1925.)

Those old enemies, gas, acidity, pain and discomfort are soon knocked for a fare-thee-well by Seigel's Syrup. Any drug store.

Off for the day's work with

SHREDDED WHEAT

Full of vim and pep, easy-to-serve

THE ELUSIVE TACK

If you aren't much of a success as a carpenter and frequently hit your finger instead of the tack, stick the tack through a piece of paper and hold the paper instead of the tack. Then you can bang until you finally hit it without accidents.

CROSS-WORD PUZZLE

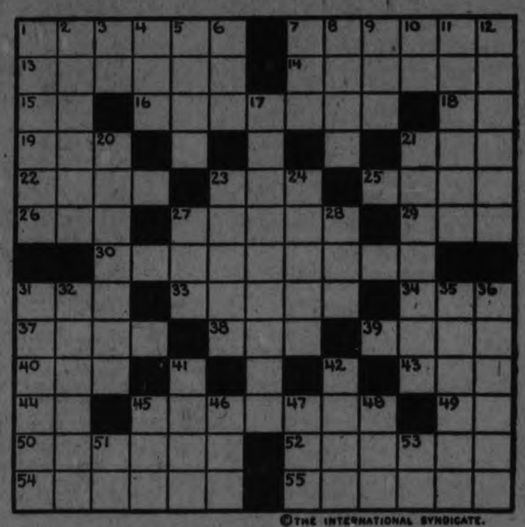

©THE INTERNATIONAL SYNDICATE.

HORIZONTAL

1-Yield
7-Small tables
13-Water heater
14-Hurry
15-Conjunction
16-Imbues
18-Musical note
19-Anglice (abbr.)
21-Tilt
22-Actual
23-One-spot
25-Part of verb "to be"
26-Medical men (abbr.)
27-Rascal
29-Boy's nickname
30-Prayers
31-Definite article
33-Prepares for publication
34-Man's name
37-Throw
38-Ship's distress signal
39-Section

HORIZONTAL (Cont.)

40-Feminine ending for nouns
43-Superlative ending for adjectives
44-Pronoun
45-Miniatures
49-Toward
50-Part of a coat
52-One who carries a load
54-Camped out
55-Those afflicted with a certain disease

VERTICAL

1-On a ship
2-Gain control of
3-101 (Roman Numerals)
4-Length measure
5-Wild animal
6-Period
7-Pronoun
8-Large container
9-Beast of burden

VERTICAL (Cont.)

10-Division of Bible (abbr.)
11-Want badly
12-Shot from behind cover
17-Rest periods
20-Those who breathe with difficulty
21-Capable of extension
23-Sour substances
24-Sends forth
27-Feminine of saint (abbr.)
28-Possession (abbr.)
31-Believer in God
32-Hurry
35-Roll of members
36-Performers
41-Wash
42-Part of the leg
45-Fondle
46-A color
47-Oblique (abbr.)
48-Juice of trees
51-Half an em
53-Musical note

SUGGESTIONS FOR SOLVING CROSS-WORD PUZZLES

Start out by filling in the words of which you feel reasonably sure. These will give you a clue to other words crossing them, and they in turn to still others. A letter belongs in each white space, words starting at the numbered squares and running either horizontally or vertically or both.

Solution will appear in to-morrow's paper.

Housewives!
See the New Element

SPEEDIRON

PAT'D and P.APD. 1925

Now On All

McClary's Electric Ranges

Free Demonstration at Peterboro Utilities Com., 135 Simcoe St.

ONCE UPON A TIME

'THE PUMPKIN PIE PRINCESS—XXI

by W. J. ENRIGHT.

ONLY SIX YARDS MADE BY GRANGE

But Chicago Bears Defeated Washing "Pros" 19-0.

SEEKS $1,000,000.

WASHINGTON, Dec. 9 (Canadian Press)—A net gain of six yards while carrying the ball and a goal kick after a touchdown by one of his mates was Red Grange's only contribution to the 19-0 victory of the Chicago Bears over the Washington All-Stars in a professional football game here Tuesday.

Million His Goal.

NEW YORK, Dec. 9. —. "Red" Grange, who has crossed other people's goal lines so often that he has become the nation's most famous football character, has set one for himself—$1,000,000.

In his dash for the new goal Red has "stiff-armed" love, by his own admission. When he makes his "touchdown," he plans to go back to Wheaton, Ill., scene of Red's iceman activities and be a solid citizen.

Grange's statements as to his future came following a day of signing papers which enriched his cause by something like $375,000. The Arrow Pictures Corporation, which produced a cheque for $300,000 as guarantee of their end for such a price in motion pictures, was the main item.

"I told father that I was leaving college before graduating because I thought I could earn enough in professional football to repay him for what he spent on my education," Grange said. "But I got that much so quickly I figured I'd better go on and get set for life. With what I collected to-day I've already got salted away in the bank nearly half a million dollars.

"No, I don't think I'll ever go into politics, no I'm not figuring on being married soon. I don't at the moment know any girl who would have me.

Grange's starring vehicle will be a sport story, the Arrow officials having announced that it will be written by a well-known sporting writer while Red is running around gridirons from here to Florida and thence to California.

It was asserted that the amount Grange was to receive for his first picture was the largest ever paid to any actor or actress for a single performance. Only four or five weeks will be required for making the film, it was said.

One field that is still open to Grange is writing. As yet, he has not contracted for any memoirs or feature articles, but this undoubtedly will come in time.

Grange has not decided yet whether he will play professional football again next season, but if he leaves the gridiron it will be of his own choice, and not because of public opinion.

"I have been criticized for leaving college and turning professional," he said yesterday. "If I were a baseball player and joined the Chicago Cubs or the White Sox there would be no criticism, but because I happen to be a football player there seems to be some question of the ethics of my case."

FINAL RUGBY GAME.

Regina Juniors Coming East on Saturday.

MONTREAL, Que., Dec. 9—The Montreal Amateur Athletic Association Junior Rugby squad began preparations for the Dominion final against Regina Pats here on Saturday when they held a scrimmage workout last night. The practice was the first meeting of the boys since their 12 to 3 victory over Toronto Argonauts in the Eastern junior final, and a full turnout reported in fine condition.

With the team at the top of its form at the present time, Coach Foster does not intend to overwork them and only one more practice will be held before the final game, this being set for tonight.

GREAT GOALER DONE.

GEORGES VEZINA

The wonderful goalkeeping star of Leo Dandurand's Montreal Canadiens, will never play hockey again. Vezina, known all over the country as the "Chicoutimi Cucumber," has been playing goal for Montral Canadiens ever since the days of the late George Kennedy. He has been the mainstay of the Canadiens' defense for fifteen years and the idol of the French-Canadian fans. He was taken ill during the opening game of the N.H.L. in Montreal, and the doctors have ordered him to quit due to lung trouble.

INSIDE GOLF.

Maker of 61 Golf Champions. "Golf's most successful teacher," says "Chick" Evans

By CHESTER HORTON

The action of the clubhead through the ball is so rapid that it is not possible to actually control the timing while the ball is being hit. Other factors are controlled so that timing becomes automatic. The hands have to work in the forward swing, and their work should be purposely delayed until the clubhead gets to a point, say, two feet from the ball. From there on the hands will loaf on the job unless you consciously put them to work, this being because the average golfer has weak hands. Make them actually throw the clubhead forward. Press with the hands all you can possibly press through this arc of the swing. If the hands loaf the clubhead will come in behind the hands, and timing will be late. A slice will result, or, if the body begins to push to make up for the lack of hand action, the club face will turn over and a hooked ball will result.

MAKE HANDS THROW CLUBHEAD FORWARD, THROUGH THE BALL.

(Copyright, Chester Horton, 1925 —reproduction in any form strictly prohibited.)

SPORT UNITES FORMER ENEMIES

Herr Kreuzer, captain of the Frankford football team, Germany, walking on the field at Rugby, with his arm around the shoulder of H. W. F. Franklin, captain of the Oxford team before play between the teams began.

ROCKY KANSAS RING VETERAN

Gained Prominence in 1921 By Defeating Ritchie Mitchell.

IN 200 BATTLES.

BUFFALO, Dec. 9—Rocky Kansas, rugged Italian-American lightweight of Buffalo, whose real name is Rocco Tozze, is a veteran of fourteen years of boxing and of more than 200 battles in the ring. He was born at Buffalo in 1895 and was a favorite with the fans of his home city long before Goodrich rose to prominence.

His knockout victory over Ritchie Mitchell in 1921 made him nationally famous, and his subsequent showings were so impressive that he got two matches with Leonard. The first was a twelve-round no-decision affair in 1921, but in 1922 the then champion knocked Kansas out in eight rounds later a fight in which Kansas at one time looked like the victor. In a third bout Leonard won the decision after fifteen rounds.

Another of Kansas's outstanding victories was scored at the expense of Charley White in Madison Square Garden in 1923. He has always been noted for his stamina, ring generalship and skill at infighting, often wearing his opponents down by what seemed sheer strength. He has met Johnny Dundee, Luis Vicentini, Willie Jackson, Jack Bernstein and most of the other leading lightweights of this decade.

The record book credits Kansas with twenty-seven knckouts, while he has taken the full count only twice; Leonard in 1922 and Vincentini last year, having been his only conquerors by the short route. He has won thirty-two decisions and lost seven, with eight draws, his other battles having all been no-decision affairs.

QUEEN'S CHEER LEADER A LOSS

In His Final Year With Ten of the Senior Team.

WILL BE MISSED.

KINGSTON, Dec. 9 (Canadian Press).—Ten of Queen's Senior rugby team will be graduating this year from the University, it was announced by Secretary J. S. McDonnell of Queen's Athletic Board of Control, Tuesday.

The players who finish their college education this session are: "Pep" Leadley, Capt. Harry Batstone, "Red" McEslvey, "Bill" Muirhead, "Bozo" Norris, "Tiny" Adams, Bert Airth, "Curly" Lewis, Don McCrimmon, "Bud" Thomas. All were valuable assets to Queen's championship team and they will be sadly missed next season.

In this connection, the Intermediate team is also suffering the loss of two valuable player in "Pres." McLeod and Jack Dunlop. "Archie" Abernethy, the well-known and popular cheer leader, is in his final year, too.

QUEEN'S HOCKEY TRIP

KINGSTON, Dec. 9 (Canadian Press).—The Queen's hockey team will play in New York City in the Madison Square Gardens on January 5 and 6, and it is expected that they will visit one or two other American cities if dates can be arranged. Pittsburgh is anxious to have two games, but have chosen Dec. 26 and 28. Queen's do not find these dates acceptable, but there is a chance that that city will be included in the trip to be taken by the team. They may also visit Boston. After the game in New York, Queen's players will return by Montreal and will play McGill there on January 9.

HOBBS HAD TROUBLE AS TYRO AT CRICKET

World's Record Holder Unable to Get On

For the second time in its history, the Taunton cricket ground in England has been the scene of a historic feat. It was on this patch of turf 30 years ago that A. C. Maclaren compiled his huge inning of 424, the highest ever scored in England, and a world's record until W. H. Ponsford beat it by five runs in Australia a couple of seasons ago. It also was on the Taunton grounds that John Berry Hobbs recently beat the feat of Dr. W. G. Grace, who had completed 126 centuries in first-class cricket.

Simultaneously Hobbs equaled and beat another record. Hitherto the greatest number of centuries scored in a single season was 13—accomplished by C. B. Fry, Tom Hayward, and Hendren. Hobbs has compiled 14 centuries so far this season. There were enthusiastic scenes on the ground as Hobbs made both his 126th and 127th centuries. Hobbs both equaled and beat Dr. Grace's record in the game in which Surrey, on which team he was playing, defeated Somerset. It was the third time in his career that Hobbs had made two centuries in one match, having scored 160 and 100 against Warwick in 1909, and 104 and 143 against Cambridge earlier this season. Against Somerset he made 101 and 101 not out.

Hobbs, born at Cambridge on December 16, 1882, is in his forty-third year. He first offered his services to Essex, which declined them, and it was on the recommendation of his mentor, Tom Hayward, also a Cambridge-born man, that he joined the staff at the Oval. Hobbs came into first-class cricket at the age of 22, when, having qualified for Surrey, he scored 28 and 155 in his opening match for the county against Essex at the Oval, and finished the season with an aggregate of more than a thousand runs. From that brilliant beginning he has never looked back. At the age of 42 he is in splendid health, and, in the opinion of the critics, should have several seasons of first-class cricket before him.

CHAMPION PROFESSIONAL SCULLER

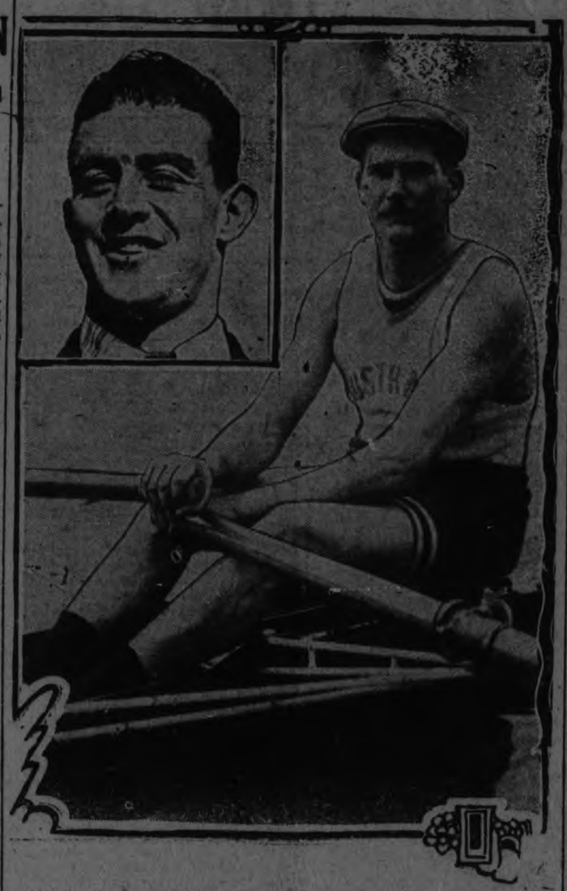

Major Goodsell defeats James Paddon, world's professional sculling champion, by one and a half lengths on the Paramatta river, Australia. Above, Paddon. Inset, Goodsell.

3,847 DOZEN BALLS USED IN NATIONAL

Use of Resin By Pitchers Recommended By the League.

....NEW YORK, Dec. 9 (Canadian Press).—The National League went on record at its annual meeting Tuesday as favoring modification in the playing rules to permit the use of rosin by pitchers.

Improvement of the game in general and curtailment in the quantity of balls used throughout the circuit, in particular were the motives of the magnates, who sat through a session of more than four hours without taking definite action on many problems which await settlement today.

A report from President James A. Heydler showing that 3,847 dozen balls were used in the league last year, preceded consideration of the playing rules. Mr. Heydler pointed out that this total was 245 dozen more than were used the season before.

"We recommend," Mr. Heydler explained, "that the rosin be used under the direction of the umpire. It will make for better games and cut down the rapidly mounting total of balls we are being required to use. We have come to the conclusion that failure of the pitchers to get a fair grip is the root of our troubles."

William Ashton, president of the Reading club, announced he had purchased Francis Sigafoos, a young third baseman, and Jack Keesey, a recruit first baseman from the Philadelphia Athletics.

Vernon Parks, a pitcher of the Syracuse team, was sold to the Jersey City club.

Walter Ludwig, formerly of Reading, was appointed business manager of the Scranton club.

The Newark Baseball club announced that it had signed Tom Sharkey, formerly of the Reading club, as trainer.

The Syracuse Internationals created a sensation when the secretary of the club announced waivers had been asked on 19 players, including George Bloss, outfielder, who led the Western league in batting last season as a member of the St. Joseph, Mo., club.

William J. Manley, secretary to President Toole, was granted an annual increase of $1,250.

According to the International league tentative playing program, the northern teams will open in the south, and southern teams will close in the north. The magnates also discussed a change in the option rule which will permit managers to send out first-year players on option, without asking for waivers. This proposition will be discussed further at the special meeting in Toronto.

By filling the mouth with salt and water solution, hemorrhages from tooth-pulling may be stopped.

EXCITING GAME WON BY BOSTON

All Kinds of Hard Luck Crammed Into 60 Minutes.

SCORE WAS 3-2.

BOSTON, Dec. 9. — (Canadian Press.)— Hard luck Boston Bruins won a hard luck game here last night, defeating the strong Montreal Maroons 3 to 2, before a crowd of 4,000 fans. Almost everything that could happen in a hockey game occurred between the opening whistle and the closing bell, but the Bruins earned their victory by stubborn defence, which tied up the Maroon attack, and by the efforts of two earnest defence men, Stuart and Hitchman, who led almost every attack. Herberts received credit for two Boston goals and Cooper for the third, but the defence men deserved much of the credit.

CANADIENS LOST ON HOME ARENA

The New York Americans Swamped Montreal Team 6-2.

FORBES WAS STAR.

Press).—The New York Americans defeated Canadiens before a packed Arena here last night, the new National Hockey League team scoring a 6 to 2 victory. Canadiens put all their dash into the first session, but Fate was against them, and Vernon Forbes, in the Americans' goal, blocked every Canadien effort. The reverse of being one goal down at the end of their first 20 minutes' play took too much of fight out of the local team in the two final periods.

WINDSOR BEAT CUP HOLDERS

Port Arthur Team Lost the First Game of Eastern Tour.

SCORE WAS 2-1.

WINDSOR, Dec. 9 (Canadian Press).—Windsor Seniors, recently nick-named "Hornets," continued their winning gait by defeating Port Arthur, Allan Cup holders, here last night by a score of 2 to 1. Both teams set a fast pace from the outset and Wilson by smooth working combination slipped in on Farrell in the first minute of play. Fourteen minutes later Brown with a beautiful solo rush got past the defence and beat Chabot easily. The second period was scoreless.

Telephone 700 When You Want Your
Piano Or Organ Tuned.
Player Pianos a Specialty
All Work Guaranteed
W. H. CUNNINGHAM
560 Weller Street

CONFERENCE ON ROADS WILL BE HELD AT OTTAWA

Inter-Provincial Meeting This Month is Seventh of Series.

LARGELY ATTENDED.

Fourteen Subjects Are On the List For Discussion By Delegates.

MONTREAL, December 9.— The next interprovincial conference on highway and motor vehicle legislation and allied questions, held periodically under the auspices of the Canadian Good Roads Association, has been called for to-day and to-morrow, with the Chateau Laurier, Ottawa, as the meeting place. This conference will be the seventh of its kind, others having been held in previous years at Winnipeg, Montreal, Quebec, Ottawa, Toronto and St. Andrews, N.B., and each has drawn a full representation of provincial highway ministers, their deputies, chief engineers and other heads or important members of highway departments, while at that held in Quebec in 1923 no less than four of the nine provincial premiers were also in attendance. Concrete results have already been effected in the securing of approximate uniformity of legislation regarding speed, fees, signals and other motor regulations, in cooperation between provincial highway departments for their mutual advantage, and in the co-ordinating of highway systems and methods of construction.

The keynote of this year's conference will be transportation, and a broadening of scope is indicated by the fact that for the first time representatives of the Board of Railway Commissioners for Canada, the Canadian Pacific Railway, the Canadian National Railways and the Canadian Electrical Railways Association have been invited to meet with the provincial ministers and officials for the discussion of interests in which all parties are concerned. It is expected that each of the four institutions mentioned will delegate a representative to be present, while the attendance of provincial ministers and officials from all the eastern provinces and several in the west is assured.

Of the fourteen subjects which find a place on the agenda, three are of particular importance to the large transportation interests. Under the head of "Transportation" the delegates will be asked to consider whether, in the light of changing conditions, the present ratio of expenditures on highways, railroads and electric lines should be maintained or modified; while the effect on common carriers of competitive services by motor buses and trucks, and the regulation of the latter, will also be discussed. "Grade crossings" is another live topic, and its various aspects, such as grade separation, protective devices, amendments to existing legislation and education of the public as to the railway crossing menace will be taken up.

The delegates will be asked to express their views on federal aid for highways, for which the precedent was set by the Canada Highways Act of 1919, granting $20,000,000 to the provinces for highway construction, and the principle of which has been approved by each Canadian Good Roads convention for several years past. Another responsibility of the federal government is involved in a resolution to be submitted to the conference, calling attention to the conditions of many roads under the control of the Dominion departments, such as those through Indian reserves, along canal banks, through forest reserves or connecting with lighthouses. The resolution will ask for improvement of these roads in co-operation with the various provinces.

Eight provinces of Canada and forty-four of the United States now have a gasoline tax ranging from 1 cent to 5 cents per gallon. The equitability of the tax, as applied to vehicles used locally only, will be raised for discussion.

"Safety and Traffic" will be studied under such heads as highway rules and methods for their enforcement, examination for all drivers, uniform hand signals, penalties for local motorists and for visitors, and educational advertising campaigns conducted by the provinces.

Uniformity of danger and direction signs and the marking of routes, and the regulation or abolition of commercial signs along highways; the fairness or otherwise of present systems of assessing the cost of highways; regulation of headlights and spotlights, and legislation compelling all vehicles to carry lights at night; uniformity of speed limits for passenger cars, commercial vehicles and auto buses; the financing and economics of road-building, and savings in costs by the exchange of data as to labor, materials and methods; regulation of the weight and tire widths of horse-drawn vehicles; tourist traffic, motor camps and tourist publicity are among the other questions on which the ministers and officials will be invited to state their views or experiences.

The last item on the agenda is a resolution impressing upon the federal government the desirability of having the names of all postoffices displayed in a legible manner for the convenience of road travellers and the general public.

HOCKEY SCORES

Hockey results of games played last night:

National League.
New York 6, Canadiens 2.
Boston 3, Montreal 2.

Junior O. P. A.
Varsity 4, Kitchener 3.

Western Canada League.
Saskatoon 3, Vancouver 2. (Played Monday.)

United States' A.H.A.
Minneapolis 3 ,Duluth 1. (Played Monday).

Exhibition.
Windsor 2, Port Arthur 1.

QUARTETTE AT OMEMEE CHURCH

Lindsay's Male Quartette Heard in Ensemble and Solo Numbers.

ADDRESS ON MUSIC.

OMEMEE, Dec. 9.—The Lindsay Male Quartette, namely Messrs. W. Maunder, A. W. Allin, McBride and A. T. Claxton, renewed their already enviable reputation as entertainers, when they appeared in the United Church, Omemee, under League auspices, on Monday evening. The entertainment throughout was thoroughly enjoyable and should the group of artists again favor Omemee with an evening's programme, a real welcome will be again accorded them. Mr. (Dr.) Nesbitt was the very efficient accompanist of the evening.

Following the entertainment, dainty refreshments were served to the entertainers before their departure for Lindsay.

The programme was as follows:

Quarette—Coming Thro the Rye; Where's Joe? Solo and encore—W. F. Maunder. Violin Solo and encore—A. T. Claxton. Solo and encore—A. W. Allin. Quartette—A Little Close Harmony; Uncle Moon. Talk on Music—W. F. Maunder. Duet—The Battle Eve; W. F. Maunder and A. W. Allin. Solo and encore—W. F. Maunder. Quartette—Drink to Me Only With Thine Eyes." Organ Number—W. F. Maunder. Solo and encore—A. W. Allin. Duet—W. F. Maunder and A. W. Allin. Violin Solo and encore—A. T. Claxton. Quartette—Poor Li'l Lamb. God Save the King.

The following splendid address on Music given by Mr. W. F. Maunder was highly appreciated.

In addressing the audience, Mr. Maunder said: "In venturing to speak to you for a few moment on "Music," I am first struck with the stupendous task that confronts me in trying to treat such a subject in the necessarily limited time at my disposal.

"There is probably not any other medium of amusement or expression that the average human being takes so much for granted yet would miss so much if deprived of it as Music. From the beginning of time, Music has been one of the most important factors in every celebration or gathering. Imagine if you can, the blank which would be left if, because of some supernatural happening Music in any of its many forms ceased to exist; all concerts, most theatres, radio, church services and even our homes would be seriously affected. Why, it is now claimed that stock, horses and cattle are more placid and that cows give more milk if furnished with Music than those that have not this advantage. A cow, if it could be trained, would possess an extremely good voice. You have all heard a cow humming or lowing, as it is generally known. The next time you do, analyse the sound and see if it is not a perfect musical sound. Of course the difficulty comes in, when the cow opens her mouth, then the musical part of the sound is lost. (Mr. Maunder illustrated this in a humorous imitation of the "moo" of the cow, with closed lips and with the mouth open.

The first reference in the Bible to music occurs in the 15th Chapter of Exodus, verse 1, which is the passage describing the flight of the Israelites from the Egyptians, through the Red Sea. The Egyptions had just been swallowed up by the sea and we had these words: "Then sang Moses and the Children of Israel, this song unto the Lord, and spake saying: "I will sing unto the Lord, for He hath triumphed gloriously. The horse and his riders hath he thrown unto the sea."

From which we see that the first use of music of which we have mention was as a thanksgiving or rejoicing with just a note of triumph included. And ever since music has been primarily a means of rejoicing and expression of gladness and triumph.

However, all music is not glory, but can be used to express any emotion desired for instance, Have you not noticed what at a concert of varied vocal numbers and one is sung, of a sad theme in a minor key, that the effect it has on your feelings is of subduing them, and that immediately after a rollicking song is sung your spirits bound up again (Another illustration was here given by the pianist, Mrs. Nesbitt playing a few bars from a well-known funeral march, and then a portion of a lively song.)

Music has always been recognized too, as the language of lovers the world over. Some of the greatest music ever written is an expression of the emotion; for instance, "The Unfinished Symphony" of Schubert. Franz Schubert was very, very shy and, having fallen in love with the girl of his dreams and being too shy to declare himself, he composed a song and entrusted it to his closest friend to sing to the girl. The friend, however, turned the song to his own advantage, and Schubert becoming broken-hearted, as a result retired into almost seclusion, fell ill, and just before he died he used this song as the theme for the above-mentioned symphony, which was played before the then greatest musical tribunal and he was acclaimed, one of the Masters, but too late, for he died almost immediately after. The human voice is an instrument just as truly as a violin is. The voice is an organ of the body stretched across a bridge, made vibrant by a bellows and transmitted to the listener by a sound box or resonators. From the fact that everyone is possessed of a voice (of varying degree of excellence, it is true), but nevertheless, a real voice, the vocal selection of music is probably more enjoyed than instrumental. For one reason, it is spontaneous. How many of you when things are going particularly well, don't hum, sing or whistle to yourselves? Probably, we have often said to ourselves, after hearing someone perform, "Yes, it was very nice and clear, perhaps brilliant, but there was something wrong; it didn't appeal to me." There's the rub; music must appeal to us, to our higher instincts. It must make us think, must make us grasp its meaning, as though we were listening to someone talking or acting. It must express feeling and thought without language. It was below and before speech, and it is above and beyond all words. Before man found a name for any thought or thing, he had hopes and fears and passions, and these were rudely expressed in tones. Music is born of love, and had there been no human affection there never could have been uttered a strain of music. Possibly some mother looking into the eyes of her babe gave the first melody to the enraptured air. Language is not subtle enough, tender enough, to express all a mother feels and when language fails, the highest, deepest, longings are translated into music; for music is the sunshine of the soul.

OTTAWA VOTE LIGHT.

OTTAWA, Dec. 9. — (Canadian Press).—Less than 36 per cent. of the total available vote was polled in Monday's civic election. So far as can be gleaned unofficially from the figures of the polling, slightly over 19,000 votes were cast out of a total voters' list of 53,322.

You cannot be economical unless you know; you cannot be stylish unless you know; you cannot know unless you look for information. Read the advertisements; let them keep you au fait to the hour they are printed.

THE GIFT SUPREME FOR CHRISTMAS. A YEARS SUBSCRIPTION TO

THE EXAMINER

Your relation or friend out of the city would greatly appreciate this gift.

NURMI RETURNING.

Finnish Track Marvel Plans To Visit North America Again.

NEW YORK, Dec. 9 (Canadian Press)—Paavo Nurmi, Finnish track marvel, who swept all before him on this continent last year and spring, will return to North America for another indoor campaign next winter, according to reliable word from Finland.

BIG LEAGUES MEETING.

Magnates of Both Circuits Are in Session in New York.

NEW YORK, Dec. 9 — Both major baseball leagues are in session today, the American beginning its annual meeting and the National continuing the session started yesterday. So far the National has developed little but routine business.

HOUSE PASSED BOUNDARY BILL

Little Debate on Irish Question, All Parties Endorsing Agreement.

NO TIME WASTED.

LONDON, Dec. 9 (Canadian Press).—Without waste of time and reading the Bill as a pratically agreed-to measure, the House of Commons last night unanimously passed the Irish Bill, giving effect to the new Irish Boundary agreement in all stages without division.

There was little debate. After the Prime Minister, Stanley Baldwin, explained the financial undertakings of the agreement in an optimistic speech, J. H. Thomas, for the Laborites, and H. A. L. Fisher, for the Liberals, endorsed the Premier's sentiments.

AL PLUNKETT, WHO COMES BACK TO THE GRAND OPERA HOUSE TO-NIGHT, DEC. 9TH, IN "LUCKY 7."

Bowling

AT K. OF C. ALLEYS.

Ladies' teams bowling at the Knights of Columbus' alleys last evening were the Sunflowers (Miss Helen Lynch, captain), who took two games out of three from the Morning Glories (Miss Marion Hayes, captain), and the Roses (Miss Mamie Archambault, captain), who won two games from the Pansies (Miss Ada Shaughnessy, captain).

MERCANTILE LEAGUE

At the Water St. alleys last night the Examiner took three games from the De Laval. Lemon high single 226, Cairns 200, Clarke 197, Cairns high three 519; Clark 502, Taylor 508.

Examiner—				
Clarke	153	152	197	502
Zeihr	168	116	177	461
Taylor	214	165	129	508
Cairns	152	167	200	519
Johnson	145	130	124	399
	832	730	827	2389
De Laval—				
Smith	144	117	129	390
Williamson	145	110	176	431
McGee	106	180	127	413
Barette	121	122	74	317
Lemon	79	194	226	499
	595	723	732	2050

CITY LEAGUE

At the Water St. alleys the Skeeters took three games from the Groceterias. Martin high single 247-202; Cripps 203; Martin high three 598, Cripps next, 555.

Groceterias—				
Penrose	193	107	122	422
Martin	188	155	139	482
Bacon	164	102	93	359
Bennewith	160	142	135	437
Fuller	90	.....	.....	90
Mason	.....	96	122	218
	795	602	611	2008
Skeeters—				
Jobe	138	160	159	457
Williams	173	135	185	493
Curtis	109	.....	.....	109
O'Toole	.....	159	202	361
Cripps	155	197	203	555
Martin	247	145	106	598
	822	796	955	2573

At the Water St. alleys the Lawn Bowlers took two from Canadian Woollens, Fallin rolling high single 246-236, Weese 243, Hopkins 241, Mayneord 234, Bredin 217, Mayneord high 602.

Canadian Woollens—				
Yeaman	141	191	213	545
Quarry	163	153	120	436
Hopkins	129	241	125	495
Nokes	131	146	115	392
Weese	136	160	243	539
	700	891	816	2407
Lawn Bowlers—				
Barette	.....	152	132	284
Elliott	151	144	108	403
Bredin	125	217	156	498
Fallin	246	236	103	585
Mayneord	186	182	234	602
Sedgwick	116	.....	.....	116
	824	931	733	2488

BANKERS' LEAGUE

At the Water St. alleys last night the Montreal Bank took three games from the Royals. Mr. Mulholland rolling high single 210, and high three 551; Campbell next, with 478.

Montreal—				
Boucher	106	168	179	453
Mulholland	210	152	189	551
Dixon	142	121	106	369
Hudon	114	146	150	410
	572	587	624	1783
Royals—				
Baird	133	97	167	397
Watt	121	156	118	395
Fairlass	126	134	98	358
Campbell	167	168	143	478
	547	555	526	1628

LADIES' MATINEE LEAGUE

Ladies' Matinee, at Water St. alleys, Mrs. Niven and her team took two from Miss Allen's team, Mrs. Bredin rolling high single 163, and high three 388; Mrs. James next with 387.

Mrs. Niven—				
Mrs. Perry	89	124	65	278
Mrs. Bacon	139	103	103	345
Mrs. Bredin	89	163	136	388
Mrs. Niven	126	151	106	383
	443	541	410	4394
Miss Allen—				
Mrs. Sanderson	117	98	108	321
Mrs. De Long	83	145	122	350
Mrs. James	146	121	120	387
Miss Allen	87	128	149	364
	433	489	500	1422

LADIES' MERCANTILE LEAGUE

The Insurance Ladies took three games from Teachers at the Water St. alleys; that gives them twelve straight wins, although the scores are not so high they are very consistant. Miss Buckham rolled high single 174, and high three 480; Miss Jackson next with 401.

Insurance—				
E. Taylor	123	149	106	378
N. Francis	158	117	106	381
H. Jackson	126	122	153	401
I. Chambers	130	116	95	341
M. Corniel	120	108	102	330
	657	612	562	1831
Teachers—				
Herridge	92	98	109	299
Buckham	143	174	163	480
Elliott	79	94	90	263
Bavid	104	104	66	274
Bennett	75	87	92	254
	493	557	520	1570

OLD COUNTRY SOCCER

LONDON, Dec. 9. — (Canadian Press). — Oxford and Cambridge played a drawn game in their annual soccer match at Chelsea today. The score was 2-all.

CLEAN AND SHINY.

To obtain cleanliness along with a lustre, wipe the bathtub out with a rag saturated with kerosene upon which has been spread a layer of salt. Then rinse the tub with warm soapy water. See her shine.

ADVERTISE IN THE EXAMINER

THE ORACLE

This day we fashion Destiny, our web of Fate we sph. —Whittier.

Fixed fate, free will, foreknowledge absolute. —Milton.

Do you believe in the scientific determination of destiny?

Have you studied the intricate but exact science of number, color, and name vibration?

Or are you among the back numbers who class modern science with palmistry and mere fads?

Whatever you are, you will be interested in this.

The Examiner has secured the services of a local expert in the science of drawing from a few basic facts a great amount of information that will be helpful and interesting to you. This gentleman, and who for obvious reasons desires to remain anonymous under the pen-name "The Oracle", has made a deep study of the science. It is a fascinating study, founded on facts that no one can dispute. It is one of the oldest of the sciences, revived through much reading and application to ancient tables and writings.

And the knowledge of the ages is offered to Examiner readers free of all cost.

All You Must Do

is fill in the attached form and mail it to "The Oracle", The Examiner Office, 419 George street, Peterborough. Give a pen-name for use in The Examiner, or, if you desire a more complete reading, enclose a stamped envelope.

Please note that full information can be based only on the complete particulars, but if for any reason you desire to omit any of these, a partial reading will be given. Here is what is offered:

When full particulars are given:

The significance behind your name; paths to follow to secure success; how you must act to gain happiness; whether the date named is an auspicious one on which to take an important step; your particular color; where to apply your efforts and where you will best succeed.

When only name is given:

How to gain spiritual and material success; the measure of your force and power; and by what color you are influenced.

When only full name and a particular date are given:

An analysis of the day, with a direction as to how best to apply your efforts. It is better to state briefly the purpose when seeking advice of this kind.

Please Remember

that the full name and full date of birth must be given, such as: "John Robert Doe, 12 March, 1899." In seeking advice on a particular day, state the date, month, and year.

And Take Warning

that "The Oracle" will not sugar-coat his pills. If you desire only pleasant things brought to your attention, do not send your inquiries to him. If there is a warning to be issued, "The Oracle" will give it; if there is a bad trait to be corrected, "The Oracle" will warn you of it.

No full names will be printed in The Examiner, only initials or pennames as given being used. And any informaton given to "The Oracle" will be kept confidentially. Replies will appear the day after the inquiry is received. Here is the form:

Full name .....

Birth date: (day) .....(month) .....(year) .....

Would the following date be an auspicious one for me to enter into an mportant transaction or engagement?

(day) .....(month) .....(year) .....

PEG—Yours is a strong character, denoting service of a dutiable kind. Great nurses have had your characteristics. But your intuition, which is highly developed, must dictate your course, and you must not resort to force or intrigue if you would taste the full sweets of success. Your birth date features show dark, mysterious, but conservative. You have poise and self satisfaction. You are inclined to mysticism. Cultivate a more matter-of-fact outlook on life, but guard the tender things of your heart and mind. There is some doubt about the date you name next year. In the months that are to come before then, try to improve your condition and carefully follow the instructions you receive, tempered always by your own good judgment. Your colors are steel and reddish brown.

H.J.—You are very magnetic, but have not the staying power that makes firm friends. Trust people more and seek the best in everyone. You are over-fastidious in dress, and inclined to over-estimate the prestige your "set" gives you. Mix more with real folk and let your natural charm prevail.

R.P.—You are reserved and retired and must endeavour to overcome self-consciousness and introspection. This is important because too much self-thought leads to morbidness. Your efforts should be toward soul adjustment, and for you this should be comparatively easy. Your birth date characteristics show you to be strong, active, and creative. Perhaps your present business is limited and you should be in something that offers scope for creative talent? In any event, you are being hampered in some way from expanding. You are logical, and have a quick perception of analogy. Your mind is master of your body—you must only try in order to achieve. Cultivate patience and tact and develop a regard for the rights and feelings of others.

C.R.D.—You are generous, kind-hearted, and noble; but you are jealous of those on whom you lavish your affection. Don't be unreasonable. Develop a broader outlook and do not be so particular about yur likes and dislikes. "See thy true self; know thy true self; assert thy true self." The reading of the young man whose name you sent appears under his own initials. His characteristics indicate that he would be a very suitable mate for you, although somewhat temperamental.

M. S. L.—I cannot give a reading without the full name. Initials are useless. Please send your own name in full.

H.G.P.D.—You would work better for yourself than harnessed to someone else's business, and you must branch out to succeed. Get out of the rut and develop your natural ability. Your birthdate characteristics show mental power well above the average, but little developed. You forget, in the thrill of living, that life is not all summer time, and you are making no provision for winter. You have a wide and varied acquaintance, but few friends. You are jolly company, a good story teller, and a happy entertainer, but these are not traits that bind "with bars of iron." Look higher, rely on your own inherent power, and study the art of personal attractiveness. Your colors are all shades of tan and buff. The day of which you ask would be inauspicious for any important venture. A day between the 25th and 30th of January would be better.

E.M.C.—You are a natural leader and an original thinker, and have developed a slip-shod attitude that has restrained your progress. You are overbearing and are inclined to snobbishness. Develop tolerance and endeavour to make friend. You must create your own future out of the excellent material nature has given you.

J.H.P.—It does seem hard, doesn't it? I know just your outlook, you see! Disappointment has followed trouble in your life, until it has almost discouraged you—or have you indeed, allowed yourself to be discouraged? Write me personally, and I may be able to indicate a way of help. Good cheer.

W.M. — Read the instructions again, please. The Oracle will not publish the full names of any person. The fact that you request the publication of another person's name is sufficient to discredit your good will. Remember the golden rule.

MANY DROWN IN SCUTARI FLOODS

Hundreds Made Homeless When Albanian City is Flooded.

RELIEF SENT.

DURAZZO, Dec. 9 (United Press)—Hundreds are homeless as a result of floods which swept over Scutari, a town of 20,000 inhabitants. A large part of the city is under water. The government is sending supplies to the stricken area and has appropriated funds for relief work.

Many are believed to be dead. The Albanian Parliament has adjourned as a sign of mourning.

BRITISH GUARDS FIRE ON DRUSES

Tribesmen Crossed Palestine Frontier and Refused to Surrender.

SEVERAL WOUNDED.

JERUSALEM, Dec. 9 (United Press)—British frontier gendarmes have clashed with Druse tribesmen for the first time, according to reports reaching here. A band of tribesmen chased the French across the boundary line at Matulta Monday and refused to surrender their arms whereupon the British guards fired. Several were wounded on both sides.

MEETS EBBER FRIDAY.

VIC FOLEY.

Canadian bantam champion from Vancouver, who defends his title at the Coliseum Friday night against Bobby Eber, of Hamilton.

CHARGE OWNERS BREAK CONTRACT

Miners Say Operators of South-west Are Aiding Other Districts.

TO INVESTIGATE.

PITTSBURGH, Kansas, December 9. — Charges that members of the Southwestern Interstate Coal Operators' Association, are violating their contract with the union by "giving aid and comfort to operators in other districts," will be investigated by a commission appointed by John L. Lewis, president of the United Mine Workesr.

The commission, which will begin work within a week or ten days, will inquire into conditions generally in the southwest with a view to determining the advisability of calling a strike, J. V. Fitzgibbons, joint board member of Union District No. 14, said, in making the announcement.

The districts comprising the states of Kansas, Missouri, Oklahoma, Arkansas and Texas, are involved.

Many of the union miners in Oklahoma are now on strike.

Theatre

AT THE CAPITOL

COLLEGE DAYS AND DAZE IN LLOYD'S "FRESHMAN"

He Sought the Throne of Popularity But They Crowned Him Boob.

Harold Lloyd brings to the Capitol Theatre today in "The Freshman," a story of college days—the most magical days of that most envious age—the Age of Youth! The age when a fellow comes to grips with life—when he begins to realize he's going out into a big world, either to be a leader or a follower of men.

Lloyd plays the role of Harold Lamb, who goes to college with the worthy ambition to be the most popular boy in the school. College meant tearing himself away from all the associations of his boyhood—away from his mother's loving influence and his father's wise advice! Away from his admiring friends, into a new world. A world that he wanted to see at his feet, worshipping him as the best regular fellow it had ever known!

But how unkind is youth! When Harold got to college all they saw was a chap trying to hard to be popular that he tipped over backwards—and was just funny! The very first day the school bully sized up Harold as being so innocent that he'd swallow a hook big enough to catch a whale, and never even gulp! Oh, it was great sport practicing jokes on him—razzing him—riding him—playing him for a boob!

Then, when he thought he had just about dethroned the present college hero, they told him he never could win that coveted place until he got on the football team. So, undaunted, he made a try. The only position open was the one of dummy. The team was in rotten shape. The coach gave them his choicest bawling out—it was a sizzler. They needed tackle practice, but the dummy had given up the ghost, so Harold volunteered, and when the coach called a halt Harold understood why the dummy passed out! But was he down-hearted? No! So they took him on as water boy and let him think he was a sub! At last, he'd made the team! And then he won the heart of Peggy, the cutest thing in the co-ed school, and everyone was having a roaring time (and Harold a ripping time in a basted dress suit) at a party of which he was host—when the crash came!

Good psychology—sound groundwork for a drama, and, as it is used in "The Freshman," it is a foundation for a story of rib-shaking laughs, heart-touching tears and spine-tingling thrills. This is Harold Lloyd's most ambitious comedy effort. It has large sets, a large cast of principals—Jobyna Ralston, Hazel Keener, Pat Harmon, Brooks Benedict, James Anderson and Joe Harrington—and hundreds of real college boys and co-eds for extras. The foo ball scenes were taken before eight thousand persons gathered at Berkeley Stadium to witness a big Stanford-University of California game.

AT THE REGENT

"THE TALKER" HERE WITH A GREAT CAST

Anna Q. Nilsson and Lewis Stone Featured in Version of Stage Hit.

An imposing array of favorites form the cast of "The Talker," First National's latest offering, which opened today at the Regent Theatre only.

In the featured roles we found Anna Q. Nilsson, as beautiful and as gorgeously costumed as ever; and the polished and immaculate Lewis S. Stone. These two were last seen here together in "Inez From Hollywood."

And in lesser roles are seen Shirley Mason, Ian Keith, Tully Marshall and others almost equally as well known.

Thus "The Talker," from its cast alone, can be guaranteed as good screen entertainment.

The story is from Marion Fairfax's stage hit of the same title, and while it unfolds a rapid succesion of tense love scenes and thrills, finds its basis in the prosaic figure of a woman who hates housework and likes to talk.

She is one of those ultra-modern who believes in the freedom of her sex, and she defies her husband to curb her. Miss Nilsson as the talking wife, and Stone in the role of the silent, or rather silenced husband, find ideal scope for some excellent portrayals.

The plot ascends tensely dramatic heights when Miss Mason, as the young and unsophisticated sister of the "talker," follows her preachments and elopes with a youth who turns out to be a rogue.

A series of thrilling episodes are the result, but happiness finally rescues the girl, and the husband is enabled to silence his wife with that most withering of all phrases: "I told you so."

"The Talker" was produced by Sam E. Rork, Inc., and directed by Alfred E. Green. Green's direction of Colleen Moore in "Sally" and other good screen plays has brought him up to the pinnacle of his profession.

The excellent photography is the work of Arthur Edeson, who filmed First National's great special, "The Lost World."

"The Talker" will be shown at the Regent tonight only.

AT THE ROYAL.

ROYAL MOVIE IS LAUGH HIT

Denny Demonstrates New Mode of "Showing Town."

That there are more ways than one of seeing the sights of the town is illustrated in Reginald Denny's latest laughing success, "I'll Show You the Town," the Universal-Jewel feature showing at the Royal theatre Thursday.

The days of the hackney coach, omnibus and rubberneck-wagon have gone and even a more modern vehicle than taxicabs has come to take their place. The airplane is at last coming into its own and, according to the pilots of the air, the flying machine outstrips all competitors in point of absolute efficiency.

In "I'll Show You the Town," the screen version of Elmer Davis' screamingly funny story, Reginald Denny is cast in the role of a young college professor who is placed in the predicament of having to show the sights of the town to an extremely homely, but wealthy widow who is on a short visit to the metropolis from her provincial home. Denny has but thirty minutes in which to accomplish this tour of the town. The widow, Agnes Clevenger, played by Cissy Fitzgerald, had never been up in an airplane and wasn't over anxious for the experience. Be that as it may the flight over the metropolis furnishes a full share of whole hearted laughs and is one of the outstanding situations in the production.

Incidentally, a sight-seeing tour by airplane has since been conceded to be not only efficient, but extremely practical. Five minutes in the air and the Widow Clevenger saw the town and all its sights. Marian Nixon, Edward Kimball, Lilyan Tashman, Hayden Stevenson, Margaret Livingston, Neely Edwards, William A. Carroll, Martha Mattox, Helen Greene and Lionel Braham, are in the supporting cast. Harry A. Pollard directed the production.

GRAND

STOP

The DUMBELLS ARE COMING! IN CAPT. PLUNKETT'S SEVENTH SEASON SENSATIONAL SUCCESS

"LUCKY 7"

GO

To-night

PRICES, 50c to $2.

SEATS NOW ON SALE.

LAST TIME TONIGHT!

Richard Talmadge in "Jimmies Millions" and "Adventures of Mazie." Collins, Brioux and Harris in Vaudeville Skit.

"Jimmie's Millions," Dick Talmadge's most recent production, now showing at the Royal Theatre, has kept that house howling with glee and clutching their chairs with excitement during every performance of its engagement. The production, directed by James P. Hogan and released by F.B.O., is one of the most amusing combination of thrills and laughter which it is possible to imagine. The story is excellent, providing many unusual situations for the display of the star's widely-heralded ability as a stunt man—and Richard Talmadge is certainly the boy who can do his stuff! Betty Francisco and Lee Moran head an excellent cast.

The vaudeville skit by Collins, Brioux and Harris also calls for a word of praise. The audience certainly likes the boys' offering and the applause has been generous. Tonight is the last night.

HOCKEY RETURNS AT ROYAL TONIGHT!

Returns of the Peterboro-Kitchener game at Toronto tonight will be announced at the Royal tonight.

Hockey Returns Announced

PETERBORO-KITCHENER GAME

At Toronto To-night

TO-NIGHT—LAST TIME

Richard Talmadge in "JIMMIE'S MILLIONS"

Adventures of Mazie | Clever Comedies

ON THE STAGE:

On the Stage

COLLINS, BRIOUX AND HARRIS

in

"THE SIGN OF THE ROSE"

Comedy, Singing, Musical Novelty

TO-MORROW

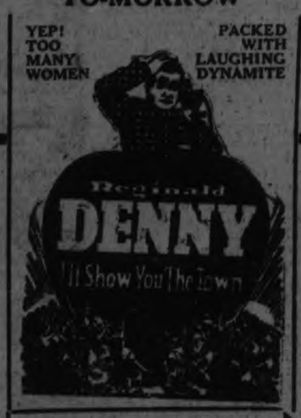

ROYAL

The Old Reliable

SKATES! SKIS!

Jno. Malcom Tubular Hockey Skates, riveted on strong boots with ankle straps. Regular price $11.00. One price, for mail order customers, only $7.50. Skis and equipment. The largest assortment. All half price.

Ask for our catalogue and prices.

THE BANCROFT CO.

1247 Bleury St. - Montreal.

LOCALS

DR. T. P. McCULLOUGH

Eye, Ear, Nose and Throat specialist, 166 Brock St. 'Phone 76W. dtf

7.30 sharp.

RADIO.

Radio receivers built, altered and repaired by expert. Ten years' experience. Roy White, 444 Mark street. 'Phone 1165M.

dd-2, 5, 9, 12, 16, 19, 23, 26-4416

SHOOTING MATCH

On Tuesday, December 15, 1 p.m., Jos. Millage, Lot 16, Con. 8, Smith, for Geese. 2d, 137, 3399

DO YOU NEED AN ACCOUNTANT?

If you want your books audited or adjusted; if not satisfied with your book-keeping system; if you want your income tax return prepared for this or other years, or want some dispute adjusted. H. K. Middleton 'Phone 1353. office 7 Charlotte St dtf

ICE SAVES FOOD.

Daily winter delivery to any part of the city.

SANITARY ICE SUPPLY.

Phone 147.

Hard and Soft Wood. Phone now. dtf

SHOOTING MATCH

On the premises of William Telford, Chemong Road, Friday December 11th, at 1 p.m. sharp. Geese.

2d 7 9 4529

GET YOUR TICKETS.

Three popular concerts for $1.00. Symphony Orchestra, Rupert Gliddon, director. First date, Tuesday, Dec. 15. Tickets on sale for the three at $1.00, at Warne Drug Co., Kent's Drug Store, and Conservatory of Music. 7d14(

FIELD SECRETARY TO SPEAK

Miss Mitchell, Field Secretary of the W.M.S. of the former Presbyterian Church (now the United Church) is to give an address in Knox Church at 3 p.m. tomorrow (Thursday). All who are interested in the mission work of Canada should hear Miss Mitchell.

FOR SALE

Ice cream parlor and confectionery business; also stock; at 204 Charlotte, will be sold by Public Auction, Saturday, December 12th, at 2 p.m. sharp. For further particulars apply 408½ George.

3d-8,9,11 3387

THE INDEPENDENT ORDER OF FORESTERS.

All members of Court Chemong 530 are requested to attend the meeting to be held in W.O.W. Hall, George street, on Thursday evening, December 10, at 8 p.m. Annual election of officers. Important business. Bro. F. Clark, C.R.; Bro. E. C. Styles, R.S.

G.W.V.A. EUCHRE DRIVE.

The regular G. W. V. A. weekly euchre drive will be held on Wednesday, December 9th, at 8 p.m. A new assortment of prizes has been secured. Entries for the aggregate prizes for this month will close on this night. Be on hand and get your entry in. Admission as usual 25c.

2d-136-3380.

CANADIAN GIRLS IN TRAINING ST. ANDREWS XMAS BAZAAR.

The girls of the C.G.I.T. of St. Andrew's church are holding a sale on Saturday in the Sunday school of Xmas gift articles, at the lowest possible prices, from fish pond up to a Chinese booth, where every article is imported from China. Lovely dressed dolls at $1.00 and $1.25. Tea will be served from 3 to 9.30 p.m., in a Japanese tea room, for 25c. Come and encourage the girls in their efforts. Orchestra in attendance.

2d-136-3385.

PUBLIC NOTICE

In response to numerous requests the L.O.A. Concert Band has decided to, this year, dispense a little of the Spirit of Christmas, by serenading the citizens during the Christmas Season. A number of citizens feel that there is a real need for more music during the holiday seasons, and this Band is willing to lend themselves for this purpose. All donations received will be used for the purchase of instruments and uniforms. Season's best wishes to all. 4d, 139, 3400

TRUTH VERSUS ERROR

How easily have the minds of men been blinded by Satan and his agents, as to the plain words of Scripture. Those who accept Satan's lie, "thou shalt not surely die," and its concomitant, "endless torment," say the penalty passed upon Adam and his posterity for disobedience, was not "death" (extinction of life), but that it was "moral death," (separation from God). They also assert that God being a God of justice, must punish evil doers with endless torments. True! God acts justly, but He does not exercise His justice by employing torture, Ps. 37:9,10,20,30,38. By using the word "moral death," instead of the Scriptural word "death," in statement made in 1 Cor. 15:22, would contradict their own theory. It is the privilege and duty of all God-fearing men, to disabuse the minds of men of this horrible doctrine of "endless torment," which is a libel and blasphemy against Almighty God. I have failed to find a man or hear of one, that would torture his dog on account of its bad doings for one month; no, not for one day. Circumstances might arise that would cause him to destroy or put out of existence his dog, but on no account would he torture him, even for a short time. Surely there is room for a little reasoning here. Small wonder that men become infidels, when professed Christians tell them this horrible doctrine is taught in the Bible.—J. T. Butcher. 1d-136-4378

THEFT CHARGES ARE ADJOURNED

J. A. Armstrong and H. H. Coffey Are Remanded Until Saturday.

NO BAIL YET.

TORONTO, Dec. 9 (Canadian Press)—J. A. M. Armstrong, former member of parliament for North York, was arraigned in county police court this morning on a charge of theft and was remanded till Saturday. At the same time Harry Coffey, former manager of the Imperial bank at Schomberg, was also arraigned on a similar charge and was likewise remanded. Bail in each case was fixed at $50,000 but neither man has yet been able to arrange release from custody. Armstrong, who was arrested last night expects bondsmen to arrive from North York this afternoon.

The charge against the former member of the Federal House alleged theft of $2,000 from Susan Mills, while under a joint allegation Armstrong and Coffey are charged by Richard A. Carter with "unlawfully stealing $1,475, property of the estate of the late Richard Carter on or about May 23, 1925."

THE WRONG ECHO.

Sims Reeves Forgets Where He is Singing, Until His Echo Speaks.

Sims Reeves was once singing in Scotland, an arrangement of "Hail, Smiling Morn, in which a chorus echoed the soloist, when he declaimed in his best manner: "At whose bright presence darkness flies away" — he heard the chorus, to his horror sing in broadest Doric: "Flees awa', flees awa'." Afterwards on referring to the incident he was told by the conductor of the choir "not to worry about it. Just a little defect in your pronounciation, Mr. Reeves."

BIG FLYING BOAT FOR FIRE FIGHTING

Will Be Put Into Service in Northern Forests Next Year.

WINNIPEG, Dec. 9. (Canadian Press).—In the hope of revolutionizing aerial fire fighting methods, a flying boat capable of carrying seven passengers and equipped with the latest devices will be put in service in Manitoba next year to help in controlling forest fires.

OPERA INTERRUPTED.

"Play D Sharp, You Wretch," Shouts Man From Audience.

"Play D sharp, you wretches!" shouted a young man one night in the audience of an opera house, and he sprang to his feet as he shouted. The audience hissed, and attendants came towards the interruptor, while cries of "Turn him out!" resounded through the theatre. But when the audience recognized him, their anger vanished and a tumult of applause greeted him. It was Mozart. The opera was his own. At a certain important point in the score some of the instruments had played a wrong note!

LONG SERVICE IN KINGSTON COUNCIL

Ald. R. E. Kent Has Held Seat Since 1896—One Term as Mayor.

KINGSTON, Dec. 9—Ald. R. E. Kent, known as the Dean of the City Council, was re-elected by acclamation. The year 1926 will mark the 30th successive year for Ald. Kent as a member of the city council. He entered the city council in 1896 and served as Mayor during the year 1901. It is doubtful if any other City Council in Canada can equal the record of the veteran banker, colonel and civil servant.

UNDERWOOD TYPEWRITERS

The Peterboro Branch of the United Typewriter Company is now in perfect running order, in charge of Mr. E. G. Ide. See him about inspection service, ribbons, carbon paper, rentals, or repairs. 358 George Street; phone 2626.

6d—9,10,12,15,17,19—3402

AFTERNOON TEA.

The 57th Regiment Chapter I.O. D.E., will hold an afternoon tea and sale of home made cooking at the home of Miss Rogers, 459 Hunter St. on Friday, from 3 to 6. 2d137 3397

Around The City.

The Mayor and the City Council are in Toronto for the purpose of meeting the Hydro-Electric Power Commission in connection with the gas plant and the street railway.

They will also be guests of the Peterborough Hockey Club at the Senior S.P.A. game, Peterborough versus Kitchener to-night.

Chimney fires gave the firemen two trips yesterday. The first call was received at 4.38 p.m. to 299 Townsend Street, and the second at 7.10 p.m. to Caddy Street. There was not damage in either case.

Xmas Gifts for LADIES

Wrist Watch.
Diamond Ring.
Onyx Ring.
Pearl Beads.
Diamond and Pearl Brooches.
Bracelets.
Silverware.
Manicure Sets.
Bedroom Clocks.
Parasols.
Pen and Pencil Sets.

You can procure now a wonderful assortment of Christmas Gifts at Very Moderate Prices.

WARNE BROS.
349 George St.
DIAMOND HALL.
Phone 880

NO JUDGMENT IN AUTO CASE

Decision Reserved After Hearing of Evidence in County Court.

DEFENCE DENIAL.

Judgment was deferred in the case of Mitchell versus Bardeau, which was heard by His Honour Judge Huycke yesterday afternoon in the County Court session.

According to the story told by the plaintiff, he, together with his son, were proceeding along the highway to Cavan, and when at a point between four and five miles from the city his car and that of the defendant collided violently, resulting in much damage to the car, and a personal injury to himself.

The plaintiff declared that he was driving on the right side of the road, and the car alleged to have been driven by the defendant came straight toward him. He declared that he could not get farther off the road without plunging into the ditch. The evidence presented by his son, Sidney, corroborated his story. The defendant Bardeau and two female witnesses who were in the car with him testified that they were proceeding towards Peterboro from Toronto. Just before the accident occurred, they stated that a big car with bright headlights had passed them. Bardeau stated that he was on his right side of the highway.

Just after the big car passed the defendant stated that the car belonging to the defendant veered toward them and the smash followed as a result.

Bardeau and the female witnesses stated that both Mitchell and his son had at the time of the mishap laid the blame on the glaring headlamps of the big car.

The plaintiff recalled to the box denied uttering such a statement and added that there was no big car with glaring headlights involved in this accident.

Judgment was deferred.

Nicholls vs. Newnham.

In the case of Nichols versus Newnham judgment was awarded to the plaintiff in the absence of the defendant, Margaret Jane Newnham, formerly of Smith, but now residing in Oklahoma City. The objections entered by F. D. Kerr, K.C., counsel for the defence, were overruled.

R. R. Hall, K. C., was acting as solicitor for the plaintiff.

STAY IN IRAK UP TO LEAGUE

Baldwin Says Decision of Council in Mosul Case.

ANSWERS QUESTION.

LONDON, Dec. 9. — (Canadian Press).—How long Great Britain remains in Irak (Mesopotamia) depends upon the League of Nations' disposition of the Turco-British dispute over Mosul, Premier Baldwin told a questioner in the House of Commons to-day.

Asked whether Great Britain was pledged to uphold and maintain Irak, the Premier said that must depend upon what was done at Geneva.

Needed Law Look Absent; Solictiors Are Reproved

During the trial of an action in the County Court it was found that a law report was missing from the Library. His Honor Judge Huycke emphasized his views very strongly to the effect that it was the duty of solicitors in whose charge the library was, to see that greater care was exercised with reference to the borrowing of books. He further urged that it was essentially necessary that the books should be always available to the solicitors and others who have the right to consult the volumes contained in the law library.

Financial News and Views

Latest Comment on Grain and Industrial Markets

Closing Quotations on Principal Active Stocks

NEW YORK STOCKS

	Open.	Low.	Close.
Amer. Loco.	122¾	122½	122½
Amer. Asphalt	63⅝	.....	.....
Amer. Smelters	128¾	127¾	127¾
Baldwin Loco.	127	126½	127
Balt. & Ohio	93	91	92½
Bethlehem Steel	50	48⅞	49¾
Amer. Can.	255	252	254
Cast Iron Pipe	200	199½	200
Crysler	216	209	208
Int. Cont. Eng.	66¼	64	64
Dupont	235	230	230
Gen. Motors	112¾	116⅝	117
Hudson	108½	103	103⅛
Int. Nickel	46¼	45⅝	46
U. S. Rubber	88¾	88	88¾
Pierce Arrow	37⅝	36⅜	36⅜
Studebaker	88	86¾	86¾
U. S. Steel	135½	134	134

MINING STOCKS

Gold.

	Asked.	Bid.
Apex	3	2⅜
Argonaut	17	16¾
Atlas	1⅞	1¾
Baldwin	2⅛	2
Buckingham	3	2⅝
Con. West Dome	18¼	18
Clifton	3	2⅞
Dome	1730	1725
Goldale	34	33
Hollinger Cons.	1735	1725
Hunton	7	6¾
Keora	14¾	14
Kirkland Lake	81½	81
Lake Shore	950	940
McIntyre	2210	2205
Moneta	17¾	17
Newray	41	40
Porcupine Crown	5	4½
Preston	8	7⅞
Tough Oakes	55	53
Teck Hughes	245	244
Vipond	158	157
W. Hargraves	765	760

Silver

Beaver	51½	51
Castle Tretheway	156	154
Crown Reserve	23	22½
Keeley	169	167
Lorrain Cons.	8	7¾
La Rose	43	42
McKinley	24	23½
Mining Corp.	335	332
Nipissing	610	605
Lorrain Trout	98	90

CHICAGO WHEAT.

	High.	Low.	Close.
Dec.	178¼	173	178
May	173¼	167¾	173¼
July	151	146¾	151

CHICAGO CORN.

Dec.	81¼	77⅛	81¼
May	87¼	83¾	87
July	89	85⅛	88⅞

CHICAGO RYE.

Dec.	106	103¾	106
May	115	111	114¾

Trade In Mines Heavy Market Remaining Firm

TORONTO, Dec. 9. (Canadian Press).—Trading continued heavy on the Standard Mining Exchange to-day, and the market remained firm. Vipond, Tough Oakes, Crown Reserve, and La Rose were the stocks most heavily dealt in. La Rose featuring the session with an advance to 45, from which it receded to 43 at the morning close for a two and a half point gain. Vipond dropped five, Tough Oakes one, and Teck Hughes three, but Keora, Barry-Hollinger, Keeley and McKinley Darragh, all heavily dealt in, were all stronger. Crown Reserve eased a half point, and West Dome Lake closed unchanged.

B. C. Fishing and Smelters Led On Toronto Exchange

TORONTO, Dec. 9. (Canadian Press).—British Columbia Fishing was the leader in activity on the Toronto Stock Exchange this morning, with Consolidated Smelters replacing Brazilian as the second most active stock. Brazilian in light dealings sold a point lower at 78 3-8. British Columbia Fishing steadily advanced to 63 7-8, from which it receded to close the morning at 63¼, a point and a quarter above yesterday's close. Consolidated Smelters was marked down to a low of 144 3-4, from which it recovered to 146¾, a point and a quarter lower than yesterday. Elsewhere the list showed a weaker tendency, softness being outstanding in mines. Atlantic Sugar eased a quarter, but Twin City and Winnipeg were fractionally stronger.

Market In New York To-day Showed Irregular Trend

NEW YORK, Dec. 9.— (Canadian Press.)— Price movement in the stock market to-day lacked uniformity. Bullish operations ranged over a wide assortment of popular issues, but were not long maintained in any one group due to the practice of professionals in supplying stocks freely on all rallies. This procedure caused occasional hurries of selling which were invariably followed by renewed bidding for speculative favorites, giving the market an irregular appearance without appreciably weakening its position. Various specialties attracted large commission house followings, while expectations on larger dividends brought about brisk upturns in such issues as Baltimore and Ohio, and American Smelting, the latter crossing 129 to a new high level for the year.

Sharp Setback In Wheat Follow Foreign Reports

CHICAGO, Dec. 9.— (Canadian Press.)— Sharp new setbacks in value of wheat took place early today. Lower quotations at Liverpool were the chief bearish factor, emphasized by reports of fine weather in most districts of Argentine. On the other hands, petitions were under consideration by the Board of Trade committee that 7,000,000 bushels of wheat in store here be removed from the report of stock on hand as being of a quality fit only for chicken feed.

Opening 1-4 to 1 1-2c. lower, new style, December 175 to 175 1-4, and May 169 1-2 to 170 1-2, was followed by a rally that in some cases went slightly above yesterday's finish but then by a fresh decline with December touching 173 and May 168 1-4.

Corn and oats developed strength. Indications that much corn on farms would be held for higher prices attracted considerable notice. After opening unchanged to 1c. lower May 83 3-4 to 83 7-8, the corn market scored moderate gains all around, May rising to 84 5-8.

Oats started at 3-8c. off to a shade advance, May 45 3-8 to 45 5-8, and later made slight upturns all around.

Provisions were responsive to the action of the corn market.

CONCERT GIVEN.

'Why Worry' Minstrels Entertained in St. John's Parish Hall Last Night.

A concert was given alst night in St. John's Parish Hall, under the auspices of the Junior W. A. The entertainment was furnished by the "Why Worry" minstrel troupe, and an orchestra under the direction of Miss Marjory Turner. The musical numbers, including solos by the orchestra members, were much appreciated, as were the songs, monologues and jokes of the minstrels. The songsters were Messrs. T. Kelly, P. Scully, T. Marchand, B. Sage, F. Stanley, M. Costen and L. Abraham, while P. Cullen gave several monologues.

At the conclusion of the programme Miss Marjorie Turner was presented with a bouquet by little Miss Phyllis Pink. Refreshments were furnished the entertainers by Mesdames Deyman, Miller and Howden.

WORKS IN BRITAIN

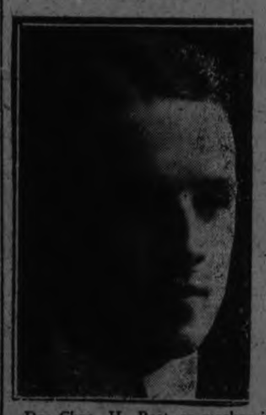

Dr. Chas. H. Best, co-worker in the discovery of insulin, who is reported to be in England carrying on liver extract research in the laboratories of Dr. H. H. Dale, Great Britain's premier bio-chemist.

HUNTERS

Have your trophies of the hunt mounted by the Taxidermist who hunts and knows what they look like. Satisfaction guaranteed.

CHAS. A. GORDON,
Bobcaygeon.

m. w. f. - 142.

LATE WANT ADS.

FOR SALE — VIOLIN, BOW AND Case, 3-4 size, fine tone, cheap: 263 Hunter St., upstairs. 3d-138-3407

FOR SALE—SMALL HOT WATER furnace; phone 3609J. 3d-138-3408

BOARDERS WANTED—ROOM AND Board; exclusive home; apply 273 Rubidge or phone 1649J. 3d-138-4590

NOTICE—SHOOTING MATCH — ON the premises of Fred Patton, 3rd concession of South Monaghan, Friday, Dec. 11, at 1 p.m. Ducks and geese. 1d-136-4588

Phone Johnny-on-the-Spot for Fuel—703

Real Solvay COKE $14

Semi-Anthracite COAL $12

For furnace, stove or range

HODGSON BROS
Dalhousie and Bethune

OBITUARY.

MRS. J. W. MILLER

The death occurred yesterday at the family residence, 212 McDonnel Street, of Elizabeth Lilley, beloved wife of Colonel J. W. Miller. Deceased was a daughter of the late William E. and Margaret Lilley, and was born in Toronto on March 6, 1849. On November 11, 1868, she was married to Colonel J. W. Miller of this city by the Rev. J. H. Johnson, and has been a resident of Peterborough ever since. She was a staunch member of George Street United Church, during her residence in the city, and will be sadly missed by the members. She leaves to mourn her loss six sons: William W. of Toronto; Norman St. C. of Los Angeles, Calif., Frederick C., John H., Gordon C., and Burton of Peterborough; also four daughters: Mrs. F. S. Schneider, Mrs. H. O. Fisk, Miss Ada and Miss Ethel of Peterborough; and two sisters, Miss E. Lilley of Florida and Mrs. Samuel English of Peterborough. The funeral will take place from the family residence, 212 McDonnel Street, on Friday afternoon at 2.00 o'clock to the Little Lake Cemetery. Rev. J. E. Todd, minister of George Street United Church, and the Rev. Harold Young, a former minister of the Church, will officiate.

Self Confessed Slayer Is Released On Parole

CHICAGO, Dec. 9 (Canadian Press).—Ira J. Perry, Jr., a son of wealthy parents, given a life sentence in prison in April, 1922, for murder in a hold-up, has been released from Joliet Penitentiary on parole, it was disclosed to-day. Police officials and prosecutors who said young Perry had confessed to two murders and about sixty hold-ups which netted some $200,000, stated they had received no notice of the parole, which was made effective on October 31st. The victims in both instances were jewellers.

LOCAL MAN HAS IMPORTANT WORK

Herbert Heffernan Sails For Europe as Buyer For Wannamaker.

Herbert Heffernan, a former Peterborough boy and son of Mrs. P. Heffernan of 377 Reid Street, sailed from New York today on the Berengaria, accompanied by his wife.

Mr. Heffernan is en route to Europe as the buyers for John Wannamaker Department Store, and in the course of his trip many European cities will be visited, including Paris, Vienna, Berlin and London, as well as important points in Switzerland.

Peterborough friends of Mr. Heffernan consider his success in business due to early training received here, and extend congratulations to him for the rapid advance he has made in Gotham.

BIRTHS.

MANLEY. — To Mr. and Mrs. Norman Manley, December 3rd, in St. Joseph's Hospital, a daughter—Dorothy Florence.

NIXON—On December 8, to Mr. and Mrs. J. E. Nixon, 464 Bonaccord Street, a daughter.

TENDERS WANTED

—for—

BROCK ST. RINK BOOTH

Tenders will be received by the undersigned up to

Saturday, December 12th, 1925

for the booth privileges at Brock St Rink for the season 1925-26.

Highest or any tender not necessarily accepted.

R. M. GLOVER,
2d-137-3396 Sec.-Treasurer.

SPECIAL OFFER

We will allow a 5 per cent. discount off the regular price of Quebec Stoves with oven for the balance of the week only.

THOMAS H. RUTH
184 Simcoe St.

1d-136-4579

Boyle's CASH & CARRY GROCERY.

4 lbs. Washing Soda	10c	4 lbs. Hand-Picked White Beans	25c
4 doz. Clothes Pegs	10c	Potatoes, peck	49c
20c bars Castile Soap	15c	Carrots, peck	19c
7 bars Castile Soap	25c	Home-Grated Horse Radish, bottle	25c
Lemons, doz.	9c	10 LBS. SUGAR	62c
Charcoal, bag	23c	Sweet Oranges, doz.	23c
5 Boyle's Laundry Soap (This pure Soap weighs 2 ozs. more than any other laundry soap.)	25c	8-oz. bottle Vanilla	23c
		3 pkgs. Corn Starch	25c
Prime Canadian Cheese	29c	"Rye-Krisp," the original Health Bread, pkg.	50c
Old Cheese, lb.	40c	Hawgs' Floor Wax, lb.	45c
Rocquefort Cheese, lb. (This Cheese has been curing all summer and is prime now.)	60c	3-lb. jar Upton's Pineapple and Apple Jam	59c
		2 pkgs. Shredded Wheat	23c
Limburger, lb.	35c	5 lbs. Amber Honey	50c
5 Electric Bulbs (40 and 60 watt. Guaranteed perfect—no seconds.)	99c	Mixed Nuts, lb.	25c
		Mixed Candy, lb.	18c
		Fancy Creams, lb.	23c

WE DELIVER $3.00 ORDERS

CHIROPRACTOR
M. C. GOODWIN
DC. Ph. C.
Palmer Graduate
105 Barrie Building.
Lady Attendant Phone 431
Hours 10-12 a.m., 2-4 and 7-8 p.m.
Office closed Tuesday evening, also Thursday afternoon and evening

DeLUXE TAXI SERVICE
Most Up-to-Date Cars, for any occasion, in the City
W. WORBOY, PHONE 2030
193 Hunter St.

THE JEAN RIDDICK YARN SHOP
shows an unusually large stock of Yarns, Hosiery, Underwear, Etc. Come and see us and save money.
WE SELL FOR LESS!

ARE YOU EXPECTING COMPANY FOR XMAS ?
Why not have your Piano polished at once.
Phone 258

WE HAVE PROVED ON ALL OCCASIONS OUR WORTHINESS TO SERVE

BELLEGHEM'S FUNERAL SERVICE
PHONE 83
AMBULANCE

FACTS ABOUT OPTOMETRY

How Can You Tell if Your Eyes are Normal?

The answer is that you can't do so for yourself. The only way to learn this is to have us thoroughly examine your eyes. Then we can supply you with glasses that will give you as nearly normal vision as possible. That ought to be of interest to you.

M. J. ROCHE, Opt.
188 CHARLOTTE STREET.

ALEXANDER & HALL ELECTRICIANS
When you have Electrical work to do, Call
P. Alexander, Phone 1755J.
W. Gordon Hall, Phone 1403w.

The Finest Gift of All

A Fur Coat

We have them from $75 up

Barrie's

Manufacturing Furriers

Peterboro Moose Jaw Saskatoon
Regina Toronto

Harold Lloyd
in "The Freshman"
CAPITOL—TODAY

The Evening Examiner

PROBABILITIES
Fresh northwest winds, cold with snow flurries. Friday: Southwest winds, milder.

VOL. LVI., No. 136 PETERBOROUGH, THURSDAY, DECEMBER 10, 1925 PRICE THREE CENTS

LOCAL OPTION WITH GOVERNMENT CONTROL PROPOSED NEW POLICY OF CONSERVATIVES FOR ONTARIO

Will Be Election Issue Following Session Opening in January.

A TORONTO REPORT.

No Reference to O.T.A. or Liquor Situation in Opening Address.

TORONTO, ec. 10.—After many consultations and conversations with members of his party in and out of the Legislature, Premier Ferguson has decided upon the outline of the course to be followed by his government, according to information from sources intimate with his point of view.

The program as now lined up includes the following points:

Legislature will meet if possible about the last week of January. As well as being early, it will be a brief meeting of the House, and no contentious matters will be brought up by the Government. Provincial Treasurer Price's budget is designed to be the main course.

There will be no mention of amendments of the O.T.A. or suggestions of change in the liquor situations in the Speech from the Throne, and during the course of the session the administration will not broach the subject.

Election Issue.

A bill, however, outlining a modified system of government control with a restrictive local option feature will be prepared as a platform on which to appeal to the electors in the forthcoming general election.

The skeleton of this measure, as so far tentatively agreed upon, provides that counties and urban municipalities may invoke the government control system to be provided by local option vote, and every effort will be made to prevent delivery of liquor to, or carrying of liquor in, counties and cities voting dry. Express companies, for instance, will be prohibited from dropping off parcels of liquor in the dry areas.

"This local option feature will not be altered, whatever else might be subject to change," said the informant. "As I am given to understand it, the scheme provides for creation of a permit system for individuals, modelled upon that of British Columbia. All liquor ordered is to be delivered to residence or places of temporary abode by messengers from the government dispensaries.

"In the case of big dinners held in hotels or other public places a permit to serve liquor will be required. There is a nominal fee for these permits. There is still a question as to whether public drinking places will be allowed in cities. The aim apparently will be to keep down the number of dispensaries, and make it a 'mail order' proposition as much as possible, except in larger

(Continued on page five.)

Gold Nugget In Chicken Fed On Shore Of River

QUEBEC, Que., Dec. 10. — (Canadian Press).—According to a story from Beauce County, Mrs. Laurent Pauli, a resident of St. Francois De Beauce, found a gold nugget as large as a bean in the stomach of a chicken she was preparing for dinner. As an explanation, she says the hen had been feeding on the shore of Gilbert River, where years ago prospectors found gold.

MANY HAPPY RETURNS.

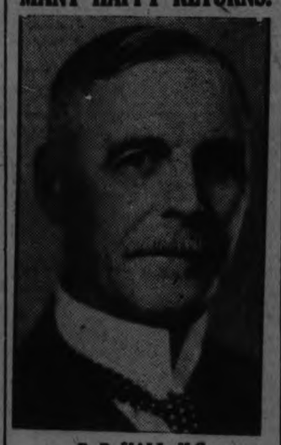

R. R. HALL, K.C.,
Celebrates his Birthday Anniversary To-day.

SOARING PRICE OF RUBBER IN ENGLAND ADVANCES COST OF TIRES 20 PER CENT.

Rubber Companies, Born Over Night, Swamped By Public Demand For Stock — Like the Florida Land Boom.

LONDON, Dec. 10—Rubber shares which have been booming, reacted on British automobile owners and the public yesterday when the announcement was made that, because of the continued high prices of the product, tires will cost twenty per nt. more beginning today. The increase will be general throughout the country.

In the wide scramble for rubber, the spot price of which closed at 4 shillings 7 1-2 pence Tuesday, Mincing Lane might be compared to Miami, in the Florida land boom, and rubber companies have been springing up over night.

Rubber advertisements are spread through the newspapers, and the banks open their doors early to accommodate the crowds of applicants for new issues, despite warnings that "rubbish as well as rubber, is being put on the market."

FOR UTILITIES.

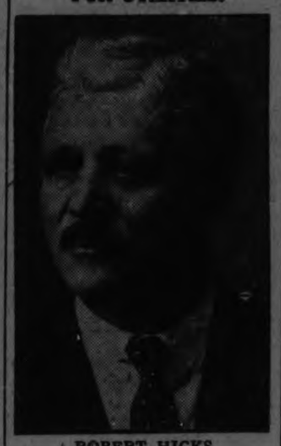

ROBERT HICKS
who was chairman of the Commission during the construction of the Filtration Plant and the Sub-Station, and who is standing for re-election.

SYRIAN PETITION TO THE LEAGUE URGES THAT WARFARE BY FRENCH BE STOPPED AND INVESTIGATED

Charge French With Arming Christians and Provoking Civil War.

MANY HOMELESS.

League Council Abides By Policy Already Adopted—February Enquiry.

GENEVA, Dec. 10. (Canadian Press).—A Syrian emissary went to the League of Nations palace yesterday and demanded that the League Council take action to stop the bloodshed in Syria. But as the Council had approved the plan of the mandate commission to meet in Rome in February to probe this problem the indications are that it will not recognize the Syrian petition.

The Council adopted a resolution supporting the mandate commission and is watching the situation with interest and anxiety, hoping that at the Rome meeting a full explanation of the causes of the present trouble will be found, as well as adequate remedies.

The Syrian representative did not suceed in seeing Sir Eric Drummond, the secretary-general, but left documents. One purports to be the copy of a despatch to the League of Nations from the Syro-Palestinian Congress, declaring that Syria for five months has been the scene of a sanguinary war and that French artillery and airplanes have been bombarding and burning villages. It charges that the French are arming the Christians against the insurgents and provoking civil war.

A famine menacing the country and thousands are homeless in a rigorous winter, the document continues, and the intervention of the League of Nations is awaited. A request is made for the despatch of a commission to carry out an investigation.

The rules of the League require action by the mandate commission before detailed consideration by the Council.

Robbed of a Cool Million—Marks—Not Good Dollars

NEW YORK, N.Y., Dec. 10.—(United Press).—The Yorkville section of Manhattan seethed when it was reported that Hugh P. McGovern was robbed of a "cool million." However, it was discovered that the huge roll of McGovern's which was stolen consisted of 1,000,000 marks, enclosed in $1 American bills. What was more — even the dollar bill was counterfeit.

UNEMPLOYMENT RELIEF GRANTED CANADA'S DISABLED PENSIONERS

Provision For Men Incapacitated By Their War Disability.

CHRISTMAS BOX, TOO.

OTTAWA, December 10. Canadian Press. — Amendments have been made to the regulation announced a few weeks ago by the Department of Soldiers' Civil Re-Establishment, governing relief to veterans in distressed circumstances.

The following statement was issued by the Department here last night "Many representations have been made to the Department from different sources, especially from municipal bodies and soldiers 'organizations throughout the country, regarding this departmental regulation issued some weeks ago. After consultation with the officials of the department, Hon. Dr. H. S Beland, Minister of Soldiers' Civil Re-establishment, has directed that in addition to the revised regulation, instructions will be sent out providing that any person who after investigation, is found to be unable to engage in employment because of his pensionable disability, will be granted unemployment relief.

This, it is hoped, will relieve all cases of hardship.

In addition to this the Minister has directed that all returned men entitled to pay and allowances shall receive the same on December 22 instead of January 1. This is done with a view to affording the pecuniary assistance before the holiday.

Old Lady Rudely Awakened 5-Ton Truck Enters Room

PHILADELPHIA, Pa., Dec. 10. (Unted Press).—Mrs Phoeb Childs, 68, was awakened to-day when a five-ton truck, impelled by a freight train, knocked down a wall of her home and came to a stop in her bedroom.

Both Mrs. Childs and her son Jerry, with whom she makes her home, were thrown from their beds and the house, a one-storey frame structure, was virtually demolished.

The truck was hurtled into the house when it was struck by a Reading freight train at a grade crossing.

BOOTH LUMBER PLANT CLOSED

Great Industry Silenced While Founder Lies Dead at Home.

FUNERAL TO-DAY.

OTTAWA, Ont., December 10. — Canadian Press. — The body of John Rudolphus Booth, multi-millionaire, lumberman and railway builder, yesterday lay in state in a casket of bronze at his home on Metcalf St., where he died peacefully on Tuesday afternoon in his ninety-ninth year.

This afternoon, following a simple religious ceremony at his home which will be conducted by Rev Dr. W. T. Herridge and Rev. George D. Kilpatrick, interment will be made in the Booth family plot at Beechwood cemetery.

There were many callers at the Booth home, those who came to view the remains of the beloved lumber king, coming from all walks of life. They included the consular representatives, resident in Ottawa, of various nations, and officers and employees of the J. R. Booth Lumber Company.

From all parts of the country came messages of sympathy from those who knew Mr. Booth, or who were associated with him in business.

At the funeral to-day, His Excellency, the Governor-General, will be represented by his secretary, Arthur F. Sladen.

The plant of the J. R. Booth Company, at the Chaudiere, where Mr. Booth first started in the lumber business more than 70 years ago, was completely closed down yesterday except for the employees who were required to look after the steam and electric light plants The plant will remain closed until after the funeral.

POPE ANNOYED AT PUBLICITY GIVEN APPEAL

Request of Prohibition Association For Moral Support Published Too Soon.

LETTER RECEIVED.

Church Teachers Respect For Laws of Land—Will Not Interfere.

(By Thomas B. Morgan, United Press Staff Correspondent.)

ROME, Dec. 10 (Canadian Press). —Vatican circles today manifested their undisguised displeasure at the publicity given the recent letter of the United Committee for Prohibition Enforcement (U.S.A.), appealing for papal moral support for the organization's work. The fact that the letter was made public in Washington before it was in the hands of His Holiness was disliked, especially as such appeal are deemed confidential until the proper time for public announcement comes.

As a result of the Vatican's displeasure, it is now practically certain that the letter will be answered, while courteuously, only with a simple acknowledgment of receipt.

Prohibition is regarded in Vatican quarters as a purely domestic question for the United States on the merits of which the Holy See would have nothing to say in any event, as such discussion might easily be interpreted as interfering in internal affairs of the country. It is pointed out, however, that on the general principle of respect for law and obedience to the authorities the teachings of the Catholic Church universally exhort such respect and obedience.

Since the prohibition law is established, the church would not advocate violation and evasion thereof.

RIFFS RAIDED FRONTIER TOWN

Village Recently Occupied By Spanish Attacked By Tribesmen.

MANY KILLED.

TANGIER, Morocco, December 10. —Canadian Press. — Ten persons were killed and thirty wounded yesterday when the large village of Melussa, near the Tangiers zone frontier, was raided by the followers of Riffian chieftain Aimairyoucef El Chornarn. The villagers had recently surrendered and the town was occupied by 30 Spanish soldiers.

THE ORACLE.

Replies Will Appear Within a Few Days—Space is Limited.

The Oracle has been swamped under requests for help, and while he has answered all that requested replies through The Examiner, space does not permit of all being printed to-day.

Please be patient, and the answers will be published just as quickly as possible—within a few days at the latest.

WANTED — EXPERIENCED GIRL FOR TWISTING. APPLY BONNER-WORTH MILLS.
3d138 3358

EARTHQUAKE FELT.

Severe Shocks Registered By Seismograph at Toronto.

TORONTO, December 10. — Canadian Press. — A severe earthquake was recorded on the seismograph of the Toronto observatory to-day, disturbances commencing at 9:21:10 a.m. The distance to the epicentre was approximately 2075 in a southerly direction. The maximum intensity was registered at 9.37.

Protectionist Measure Passed Second Reading

LONDON, Dec. 10. (Canadian Press).—Despite prolonged Laborite and Liberal protests that the Baldwin government was putting through Protectionist measures by backdoor methods, the House of Commons last night passed the second reading of the Safeguarding of Industries Bill. This embodies three resolutions adopted last week, imposing import duties on cutlery, gloves and incandescent mantles.

ATROCIOUS ACTS CHARGED TURKS BY COMMISSION

General Laidoner Reports To League on Actions Along Frontier.

PEOPLE DEPORTED.

Great Cruelties Committed as Christians Are Expelled From Villages.

GENEVA, Switzerland, Dec. 10 (Canadian Press).—Atrocious acts of violence going as far as massacre have been committed by Turkish soldiers along the provisional frontier of Mosul in Northern Europe, General Laidoner of Esthonia, special League of Nations agent, declared in a report submitted at today's session of the League Council.

The Turks refused to attend the meeting, complaining that the Mosul affair had gone beyond the powers of their mandate from the Angora Government, which permitted mediation, but not arbitration by the League of the Turkish dispute with Great Britain.

In his report General Laidoner asserted that the Turks had carried out wholesale deportations of Christians from the villages along the Mosul frontier as defined at the Brussel conference, occupying the villages, confiscating areas, imposing heavy fines, demand women, pillaging houses and in some cases taking life.

During the deportations, the report said, sick were abandoned to die, others perished of starvation or exposure, while survivors were left in an absolutely pitiable state.

PILGRIM MOTHERS DESERVE CREDIT

Bore Same Hardships and Had To Put Up With Fathers as Well.

MONTREAL, Dec. 10 (Canadian Press).—That recognition was due to the "Pilgrim Mothers" as well as to the Pilgrim Fathers, was claimed by Arthur Guiterman, addressing the members of the American Women's Club. Mr. Guiterman commented that they not only had to bear all the hardships borne by the Pilgrim Fathers, but in addition had to stand the Pilgrim Fathers. The latter had possibly suffered misrepresentation, Mr. Guitetrman questioning whether they could have been altogether beauty-hating when they had produced the fine old furniture now eagerly sought, and had constructed dwellings of such artistic charm.

THREE CHILDREN FATALLY BURNED NEAR MONTREAL

Fire Destroyed Home of Joseph Curotte, at Caughnawaga.

RESIDENTS HURT.

Father and Two Friends Tried To Save Little Ones, and Were Burned.

MONTREAL, Dec. 10. (Canadian Press).—Three children are reported to have lost their lives in a fire at Caughnawaga, Que., sixteen miles from Montreal, early this morning, while their father, Joseph Curotte, and two other residents of the village, are in hospital, suffering from severe burns. Meagre details that could be obtained were that the fire started from some unknown cause in the dwelling of Joseph Curotte, and that the building, a wooden one, was quickly destroyed. Other members of the family were out at the time, but the children, aged three, five and seven years respectively, were in the house. Curotte and two residents were severely burned when they attempted to rescue the children.

The former's condition is reported as serious.

U. S. NEWS BRIEFS.

(By Canadian Press.)

CAMDEN, N.J., Dec. 10.—With only three months to serve before retirement on a pension, Terence Malloy, an engineer, was struck and killed by a locomotive yesterday.

CHICAGO PLANS WORLD'S FAIR

CHICAGO, Ills., Dec. 10.—A world's fair spread along the new ten mile parkway waterfront here has been planned for Chicago. It will likely be held in 1937, the anniversary of the incorporation of the city.

UNKNOWN SOLDIERS' CROSSES

WASHINGTON, D.C., Dec. 10.—Upon each of the 1,682 stone crosses that mark the resting places of unknown United States soldiers in France, the government will chisel this legend: "Here Rest in Honored Glory an American Soldier Known but to God."

REPORT 20 ARRESTS

VIENNA, Dec. 10.— Belgrade dispatches say 20 persons have been arrested on charges of engaging in revolutionary activity in Southern Serbia in conjunction with the Macedonian organization.

TO PROBE ALLEGED TAMPERING

WHITE PLAINS, N.Y., Dec. 10. —The Westchester county grand jury yesterday was directed to conduct an investigation into an alleged attempt to tamper with the jury which heard Leonard Kip Rhinelander's annulment suit against his mulatto wife, Alice Beatrice Jones.

ISSUE FIFTY WARRANTS

PITTSBURGH, Pa., Dec. 10.—Fifty John Doe warrants were issued yesterday for the persons who incited a riot at Library Tuesday, when a woman was killed and 12 persons injured, near the Montour mine No. 10 of the Pittsburgh Coal Company.

U.F.O. RETURNING TO POLITICS DESPITE MORRISON'S DISSENT

Re-entry Was Carried at Convention By Three to One Vote.

FOR FARMERS ONLY.

No Broadening Out in Movement This Time—Morrison Worked To Stop It.

TORONTO, December 10. — Canadian Press. — The Drury following in the ranks of the United Farmers of Ontario achieved a victory to-day over the J. J. Morrison faction when they carried by almost three to one a resolution to have their organization take up political warfare again. This action completely reverses the step taken following the downfall of the Drury government two years ago, when the U.F.O. decided to keep clear of politics and to confine its energy to co-operative effort in the interests of the farmers.

J. J. Morrison, secretary of the U.F.O., was as staunch as ever today against the re-entry into politics, and he had the support of PresidentAmos and W. C. Good, who expressed the opinion that the U.F.O. should rest content with simply watching legislation relating to the interests of the fermers. The U.F.O. political effort, however, will not "broaden out" to take in classes other than farmers, as the Drury faction urged in past years. Mr. Morrison raised this question to-day, and while no formal resolution was put before the meeting on the subject, D. J. Macdonald of Stormount, replied that it would be a farmers' movement entirely, and this pronouncement was apparently generally accepted.

W. A. Amos was re-elected president of the U. F. O.

The resolution to refrain from political activity was sponsored by Grey County clubs and was moved by W. D. Sanders of Exeter. It urged

(Continued on page 13.)

LOCAL C. M. G. C. IS INSPECTED AT THE ARMOURIES

General Elmsley, G.O.C. 3rd District, Inspected Machine Gunners.

FINE DISPLAY.

Foot Drill and Gunnery Were Well Carried Out By Militia men.

The annual inspection of No. 3 Machine Gun Company, 4th Battalion Canadian Machine Gun Corps, took place in the Armouries last night. General J. H. Elmsley, C.B., C.M.G., D.S.O., officer commanding No. 3 Military District, was the inspecting officer. He was accompanied by Captain Pilley, of the R.C.A.M.C. The company, under the command of Captain Hurrell Dodds, marched past in review order, after which it was inspected by the General. Foot drill, musketry and machine gun work occupied the remainder of the evening.

General Elmsley expressed his entire satisfaction at the work of the Company, and stated that the quickness and precision with which the men executed the various movements with their guns was a real tribute to the labors of Captain Dodds, officer commanding, and his officers. He said that he was especially pleased with the direct and indirect firing as it was intricate, and the fact that the men went through the different evolutions in the manner they had displayed showed just what could be done with enthusiastic men and experienced teachers. During the march past and inspection the pipe band of the company rendered suitable music.

Open Incentives To Sin In Many Modern Things

NEW YORK, N.Y., December 10. — (United Press.)—Finding as "open incentives to sin" the current fashions, plays, books and pictures, the Rev. F. B. LeBuffe, of Fordham University, told a group of social workers that parental dignity must return if the present "miasmic and fever-laden" atmosphere of the younger generation is to be corrected.

The children of to-day were given an "unholy freedom," Father LeBuffe said.

PLANE SERVICE BETWEEN CITIES

Air Line Planned Along Cleveland, Buffalo, Toronto, Montreal Route

TO USE SEAPLANES.

MONTREAL, December 10. — Canadian Press. — A plan to establish a commercial air line between Cleveland, Buffalo, Toronto and Winnipeg, with an extension of service at a later date between Toronto and Winnipeg, was placed before the council of Montreal Board of T de yesterday by parties interested in the proposal.

Seaplanes would be used on the service in order that landings might be effected within a few minutes distance of the main thoroughfares of all the cities.

ANNUAL MEETING.

All Saints' Women's Auxiliary Elected Its Officers.

The annual meeting of All Saints branch of the Women's Auxiliary was held on Tuesday, December 8, when the election of officers took place. Officers for the coming years are as follows: Honorary President, Mrs. Elliott; First Vice President, Mrs. S. Harris; Secretary, Mrs. W. McWilliams; Treasurer, Mrs. Boddison; E.C.D. Secretary, Mrs. M. Latimer; Dorcas Secretary, Mrs. Christmas; Literature Secretary, Mrs. McCulloch; Junior Superintendent, Mrs. H. Connolly; Living Mesage Secretary, Mrs. Runnett; Organist, Mrs. McCulloch; Prayer Partner Secretary, Mrs. H. Fuller; Sick Visiting Committee: Mrs. Elliott, Mrs. Hooper, Mrs. Beatty; L.C.W. Representative, Mrs. J. Lundy.

MRS. VANDERBILT LOSES PEARLS

NEW YORK, Dec. 10.—The loss of a $10,000 string of pearls at an exclusive social function at the home of Mrs. W. K. Vanderbilt, on November 21, was revealed for the first time here yesterday.

WOULD CHOOSE JURY FROM SAME CLASS

Bill Rejected By British House of Commons.

LONDON, Eng., Dec. 10, (Canadian Press Cable).—Leave to introduce a bill providing that court juries be composed of a majority of persons of the same class and station in life as the accused person on trial was refused by a very thin House of Commons last evening to J. Scurr, Labor member for Mile End. The members of the Commons declined to take the bill seriously. One Conservative member pointed out facetiously that if the Liberal leader were accused of subversive propaganda in connection with his land schemes he would have to be tried by twelve other Liberal leaders.

GET $25,000 IN GEMS

NEW YORK, Dec. 10.—Three armed men Wednesday held up the jewelry store of Benjamin and Isadore Bockner in Brooklyn and after stealing gems valued at $25,000, escaped in a motor car. The thieves fired several shots at pursuers.

DRY GOODS.
DRY HARDWOOD SLABS, $9.50 PER LARGE TEAM LOAD.
DRY HEMLOCK SLABS, $7.00 PER LARGE TEAM LOAD.
DRY PINE SLABS, $5.50 PER LARGE TEAM LOAD.
DIRECT FROM MANUFACTURER TO CONSUMER.
NO LATH HAS BEEN TAKEN FROM THESE SLABS.
THE PETERBORO LUMBER CO. LIMITED.
163 HUNTER STREET W.
'PHONE 545. 6d138 3339

WOMEN'S CANADIAN CLUB
FRIDAY, 4.15 P.M., PROF. J. F. MACDONALD
University College, Toronto, on "Irish Literature"
NEXT MONTH—MDE. LAZINA
Daughter of the Minister of Justice under the late Czar of Russia.

CHRISTMAS GREETING CARDS.
AN UNLIMITED SELECTION OF IMPORTED AND DOMESTIC CHRISTMAS CARDS MAY BE SEEN AT THE EXAMINER OFFICE. CALL AND SEE SAMPLES EARLY AND PLACE YOUR ORDER BEFORE THE BIG RUSH BEGINS. dtf

Westclox Social Club
DANCE - G.W.V.A. HALL
Friday Eve., Dec. 11th
KEN BLOOD'S FIVE-PIECE ORCHESTRA IN ATTENDANCE
Admission - $1.00 per Couple
2d-138-3404

Conservative At Home
MR. E. A. PECK and MR. W. H. BRADBURN cordially invite all Conservative workers and supporters to an AT HOME to be held in VICTORIA HALL, on THURSDAY EVENING, December the 10th, at 8 p.m.
MUSIC, ORCHESTRA & ENTERTAINMENT for all.
1d137-337

FOR SALE

$5,500 will buy new bungalow; all conveniences. West side.
$4,000 will buy new dwelling; all conveniences. South side.
$2,800 will buy brick dwelling in good condition.

Several dwelling to rent also. Farms for sale in different parts of the county.

See our list if you are in the market to buy.

W. H. TAYLOR
163 Hunter St. W., or Phone 1462.

HELP WANTED—Male

SALESMAN FOR LINE OF LITHOgraphed labels, stickers, art calendars, etc. Good sideline. Wright Litho Co., London, Ont. 12d-14-3658

HELP WANTED—Female

WANTED — A STENOGRAPHER with a knowledge of bookkeeping for position of assistant bookkeeper; one accustomed to ledger posting machine preferred; apply stating salary to Box 3403 Examiner. 3d-138-3403

NOTICE

NOTICE—YOUR WASHING DONE IN your own home; price per week $1; phone 2420. 6d-139-3366

NOTICE — TAXIDERMIST WORK done. Have your specimens mounted. Apply 156 London, phone 878. 26d-159-4532

NOTICE — HAVE YOUR BLURRED and spotted mirror resilvered just like a new one for Xmas. 34 Stewart St. 12d-145-4526

LIVESTOCK FOR SALE

LIVE STOCK FOR SALE — HOLstein cow, good milker; also calf, 11 weeks old; phone 860F. 3d-137-4554

AUTOS FOR SALE

CAR FOR SALE—FORD SEDAN—model '21 in first class condition; five good cord tires; $335 cash; Box 3626 Examiner.

CAR FOR SALE—1924 MODEL FORD ton Truck, first class mechanical condition, quick change bands, new type crankcase; cash or easy terms. Phone 575, evenings 806. 3d-137-4566

WANTED

SPOT CASH—WILL BE PAID BY us for 100 puppies, any breed. Let us know breed, age and color in first letter. Address, Yonge St. Puppy Market, 503 Yonge street, Toronto, Ont. 2d-10, 12-3409

WANTED—OLD GOLD AND ARTIficial teeth; apply Phillips Dental Lab., 408 1-2 George. 26d-154-4391

WANTED — RAGS, BONES, OLD stoves, copper, brass, zinc, rubber, auto tires, wood ashes. Will send a man and clean your cellar or ash Stevens, 364 Mark street, or 'phone house free of charge. Address 2088

WANTED TO BUY—FEW LOADS OF Manure weekly; apply W. Welsh, Jackson Park, phone 2526F. 3d-137-3386

LOST

LOST — DECEMBER 7, BETWEEN Weller and upper part of Stewart, black fur; finder please leave at Examiner; reward. 3d-137-4553

LOST — WILL THE PERSON THAT took the Rocking Chair from 243 McDonnel St. kindly return when you have finished with it; J. Boorman. 1d-137-4597

LOST — TIRE CHAIN; FINDER please phone 2132w. 3d-139-4604

LOST—BUFFALO ROBE BETWEEN 16th line Church and Imperial Oil Co.; please leave at B. H. Hunter's grocery store. 3d-137-4573

LOST — PURSE CONTAINING SUM of money, Monday night, centre of city; liberal reward if left at Examiner. 3d-138-3405

FOUND

STRAYED ON PRAEMISES OF C. J. Hancock, about a month ago, one Steer; owner may have same by proving property and paying expenses. 3d-138-3406

FOUND—STRAYED ON THE PREmises of W. R. Thompson, Lot 7, Con. 15, Harvey; two year old steer with no mark; white star on forehead; owner may have same by proving property and paying for this ad. 3d-10,12,15-4603

DEERSKINS
FURS
HIDES
WOOL
COLONIAL HIDE CO.
Lansdowne and Haggart Sts.
Peterboro, Ont.

AGENTS WANTED

PERMANENT POSITION FOR NEXT year. Man or woman to travel and appoint local representatives. $1092 yearly guarantee; ($21 weekly average) and expenses; experience unnecessary; may earn $75 to $100 before Christmas working spare or full time; for particulars write Winston Co., Toronto. 6d-1,3,5,8,10,12

TEAMING & CARTING

WANTED — MOTOR CARTING, ALL kinds, long or short hauling. Beatty Bros. 'Phone 2169-991r2.

WORK WANTED

YOUNG MAN WANTS POSITION IN a store or bake shop, of good appearance and trustworthy. Box 4560 Examiner. 6d-140-4560

WORK WANTED — WOMAN DEsires work by the day or hour; apply 380 Queen St. 3d-137-4563

WORK WANTED—FOR ALL KINDS of work, especialy for sewer and repair work, digging drains, etc.; apply House 78 Park South; N. Delpellaro. 6d-138-4511

WANTED — WORK OF ANY KIND by good all round handy man; apply Box 4584 Examiner. 3d-137-4584

SBUINESS CHANCES

WANTED—MAN WITH SMALL CAPital, accustomed to horses, wishing to get money-making business, for particulars call at 421 George St. 5d-139-4558

OPPORTUNITY! — WELL ESTABlished cash business for sale stock is light; particulars, call at 421 George St. 5d-139-4557

BOARDERS WANTED

BOARDERS WANTED—ROOM AND Board; exclusive home; apply 273 Rubidge or phone 1649J. 3d-138-4590

POULTRY & EGGS

WANTED—LIVE POULTRY—EXTRA prces paid for good stock; phone 771 and we will call, or bring them to A. Atkins, 189 Charlotte St. 26d-147-4207

FOR RENT

FOR RENT — MODERN, HEATED Apartments; apply 437 George St. dtf-1868

FOR RENT—HEATED OFFICE ON George street. Apply 437 George street. dtf

TO RENT — HEATED FURNISHED Apartment; suitable for two people. Apply 264 Hunter W. 6d-139-4479

TO RENT—WARM SEVEN ROOMED House, also corner grocery; apply 494 Aylmer. 3d-139-4600

TO RENT — 5-ROOMED HOUSE, plumbing; rent reasonable. Apply 464 Stewart street. 3d-139-4592

TO RENT—APARTMENT—5 ROOMS, $15 per month, central locality; Brown's Garage, 383 Water St. 3d-139-3412

FURNISHED HOUSE — MARRIED couple can have furnished, heated home, $15.00 month. Owner away most of time. Apply Box 4591. 3d-139-4591

TO RENT — COMFORTABLE COTtage; vacant after Christmas, near George; sixteen dollars monthly; apply 183 Antrim. 3d-139-4594

FOR RENT — CHOICE HEATED furnished apartment with piano on ground floor; central; apply to Box No. 4569 Examiner. 3d-137-4569

TO RENT—STORE SUITABLE FOR grocer, butcher or shoe maker, rent $10; apply 304 Smith. 3d-138-4585

TO RENT — ELECTRIC WASHING machine; price per week 50c; phone 2420. 6d-139-3362

TO LET—NEW BRICK HOUSE, ALL conveniences; close to street corner, south end; apply H. Wilson, 2 King George St. 18d-144-4346

TO RENT — NEW APARTMENT—Apply 265 Rubidge; phone 1405w. 3d-137-4571

TO RENT—3 GARAGES; APPLY 631 George street; phone 2648w. 3d-138-4581

TO RENT — 6 ROOMED HOUSE—adults preferred; phone 1791J. 3d-137-4568

TO RENT — 5 ROOMED BRICK House; newly decorated, $15; apply 261 Smith St. 3d-137-4562

TO RENT—GOOD CORNER STORE; modern heated apartments; also warm house; apply 451 Water St. 26d-149-4285

FOR RENT — OFFICE, HEATED; Apply Bank of Toronto. dtf.-3055

HOUSE TO RENT— 539 DOWNIE street. Apply 437 George street. dtf-1337

TO RENT—ON SEPT. 1, 1925, NO. 374 Water St., apply 437 George St. dtf.-1577

TO RENT — HOUSE NUMBERED 1013A Water St., the front part of the former Children's Shelter; the house will be rented either heated or not, as desired; apply to A. Stevenson, 332½ George St. 6d-10,11,12,17,18,19-3415

DAVIS-THOMPSON COMPANY, LTD.
Insurance and General Agency
433 GEORGE ST. PHONE 40

WESTERN PIONEER DIED RECENTLY

Mrs. L. T. Miguelon Was One of First Women at Wetaskiwin.

WETASKIWIN, Alta., Dec. 10.—(Canadian Press).—In 1886 Mrs. L. T. Miguelon, then a young novice in a convent of the Sisters of the Good Shepherd in Montreal, heard of the trials and hardships of the missionaries in the west. She came with Father Lacombe to Qu'Appelle, which was then the headquarters of the Oblate missionaries, where she was put in charge of the mission house, part of her duties being to instruct the young Indian girls in domestic science. Mrs. Miguelon, mother of 13 children, has just died. She and her mother-in-law were the first white women to settle in Wetaskiwin.

A sudden turn in the market puts some store in a position to offer you goods of the highest repute and quality at a bargain price. Read the advertisements and save money.

FOR SALE

FOR SALE — 75 ACRE FARM ON Chemong Road, all under cultivation; best of soil, good house and barn, on stone wall, stabling under, cement flors; wind mill; 4 miles from city; good terms; apply 282 George St. 6d-139-4539

FOR SALE — GENERAL PURPOSE horse, 10 year old; apply first house west May's school. 3d-139-4595

FOR SALE—HOT WATER BOILER, good condition; cheap; 208 Charlotte St. 6d-141-4574

FOR SALE—ELECTRIC FIXTURE inverted type, for dining room; good condition. 783 Water street. 3d-140-4580

FOR SALE — AT HICKEY'S SHOE Store, 169 Hunter St.—Boys' School Shoes, $2.50 and $2.25; Woman's Strap Slippers, $2.95; Woman's Goloshes, $3.95; Woman's Rubbers, 75c. 3d-139-4599

FOR SALE — ONE HORSE SINGLE set of sleighs for heavy carting; apply 593 Chamberlain, after 5 p.m. 3d-139-4601

FOR SALE — DRY MIXED HARDwood, $9; Dry hardwood slabs at $11; cutting extra; Thompson's, corner Rink and George St., phones 2360 or 1026J. 5d-141-4602

FOR SALE — FANCY CHEST FOR silverware, tool box, jardiniere stand, small radio tables, medicine cabinet, small second hand table; apply 295 Romaine St. 3d-139-4598

FOR SALE—SMALL HOT WATER furnace; phone 3609J. 3d-138-3408

FOR SALE — VIOLIN, BOW AND Case, ¾ size, fine tone, cheap; 263 Hunter St., upstairs. 3d-138-3407

FOR SALE—ONE NEW AUTO DOOR Cutter, cheap; one good high back Cutter; one piano box Cutter; 169 Hunter St. East. 4d-138-4524

FOR SALE—HEINZ DILL PICKLES, 6 for 25c; Boyle's Grocery. 7d-24,26,30,3,10,17,24-3202

FOR SALE—SHOE REPAIR EQUIPment, foot power finisher, patcher and ajck. T. I. Hill, 97 Robinson street. 4d-139-4581

FOR SALE — MAN'S FUR LINED Overcoat, $50; apply between 6 and 8 at 546 Water. 3d-139-4587

FOR SALE — CANARIES, GOOD singers in full song; apply 63 Morrow. 3d-137-4559

FOR SALE — SEVERAL VARNISHed hardwood tables, eight to ten feet long; four chairs; quantity of narrow shelving. J. J. Turner and Sons, Limited. 3d-138-4577

FOR SALE — MOFFAT ELECTRIC range, hot water stove, brooder stoves, egg crates, galvanized chick feeders, water pans, canned tomatoes for chicks; phone 206w. 6d-139-4546

FOR SALE—QUEBEC HEATER FOR sale; only used a few months last winter; apply 331 George St. 5d-139-4563

FOR SALE — COMBINATION COAL, gas and stove, Moore's Treasure, almost new, for $70; cost $122; 168 McDonnell St. 3d-137-3384

FOR SALE — COOK STOVE, HALL racks, coal oil cook stoves, heaters, large size Quebec heater with hot water jacket, used furniture for sale; want to buy used furniture; 84 Hunter St., phone 1958w. 2d-137-4576

FOR SALE — DRY MIXED WOOD, cut short, $8 per cord; apply 99 Gladstone Ave., phone 1514m. 3d-137-4561

FOR SALE—PHONE 1937 FOR YOUR wood, body hardwood, cut, $6.50 per half cord; heavy hard slabs, cut, $6.00 per half cord; hemlock slabs, cut, $4.50 per half cord; W. J. Fitzgerald, Perry St. 26d-157-4495

DRY WOOD FOR SALE — HEAVY Hardwood Slabs; body Hardwood (two grades), mixed slabs and coke; lowest prices at Thompson's, corner Rink and George St., A. Thompson. 12d-141-4447

FOR SALE—4 FT. HARDWOOD, $12; 4 ft. mixed wood, $8; cut extra; satin finish flooring office 248 Murray St., phone 2647. F. Fredenburg. 26d-145-4156

Santa Loads Up at NEILL'S

Slippers - Shoes - Rubbers Goloshes-Moccasins-Hockey Boots-Snowshoes-Club Bags Suitcases, etc.

MEN'S SLIPPERS

A very extensive showing of Gentlemen's Fine Turn Sole Slippers.

Men's Brown Kid, elastic sides	$3.15
Men's Brown Everett, fancy	$2.90
Men's Black Kid, elastic sides	$3.00
Men's Black Kid, Everett, fancy	$2.75

Our direct importation of English Camel Hair and Plaid Slippers for real comfort.

Men's Real Camel Hair, with either light or heavy leather soles	$2.00
Men's Brown Camel Hair Slipper	$1.75
Men's Special Plaid Slipper	$1.45
Men's Good Quality Plaid Slipper	$1.00

LADIES' SLIPPERS

Ladies' Fancy Slippers in a great variety of material and colors.

Our Special Satin, in rose, helio, black or mauve	$1.50
Ladies' Fancy Felts, fine quality and trimming	$1.85
Ladies' Camel Hair	$1.50
Ladies' Good Quality Plaid	95c
Ladies' Fancy Felt, cushion sole	$1.35

BOUDOIR SLIPPERS

Colors are black, rose, grey, brown and fancy, with rubber heels. All one price	$1.25
Ladies' Special Boudoirs, in patent leather, also grey buck, leather covered heel	$2.15
Ladies' Patent Boudoir, with rubber heel	$1.90

Watch this space every Tuesday and Thursday for timely Christmas suggestions.

R. NEILL LTD.
350-354 George Street

From the showing made by the teams in the S.P.A. series, Toronto [illegible] when the O.H.A. series open. The junior teams have given the fans much over which to enthuse in the games to date. The seniors also are playing a good brand of hockey for the early season.

The Kingston amalgamated O.H.A. junior team held their initial workout of the season on Saturday night, there being a large number of candidates out. Although the ice was somewhat sticky, the players showed plenty of pep and the material for the team is very promising.

Scene from "The Freshman" Harold Lloyd at Capitol Tonight

SKINNY MEN
RUN DOWN MEN NERVOUS MEN
Don't Miss This.

You're behind the times if you don't know that Cod Liver Extract is one of the greatest flesh producers in the world.

Because it contains more vitalizing vitamines than any food you can get.

You'll be glad to know that McCoy's Cod Liver Extract Tablets come in sugar coated form now, so if you really want to put 10 to 20 pounds of solid healthy flesh on your bones and feel well and strong and have a complexion that people will admire ask the Harris Drug Store, McDermid & Jury, Jas. Lynch, Bond's Drug Store or any druggist for a box of McCoy's Cod Liver Extract Tablets.

Only 60 cents for 60 tablets and if you don't gain five pounds in 30 days your druggist is authorized to hand you back the money paid for them.

It isn't anything unusual for a person to gain 10 pounds in 30 days, and for old people with feebleness overtaking them they work wonders.

GERMANY READY TO ACCEPT INVITATION

Willing To Participate in 1926 Disarmament Conference.

BERLIN, December 10. United Press. — Germany, it was learned today, is prepared to accept the forthcoming invitation of the League of Nations to participate in its preparations for the 1926 disarmament conference.

NOTICE TO CREDITORS

In the matter of the estate of Charles Hartley late of the City of Peterborough, in the County of Peterborough, Wood-Ranger, deceased, who died on or about the 14th day of November, 1925.

All creditors and others having claims against the above estate are required to send in in writing full particulars of their claims addressed to the undersigned the Executors of the said Estate on or before the 11th day of January next (1926) after which date the said Executors will proceed to distribute the assets of the said Estate having regard only to the claims of which notice shall have by then been given them and take notice that on and after said last mentioned date the said Executors will not be liable for the assets of the said estate or any part thereof to any person of whose claim they, the said Executors, shall not then have had notice.

Dated at Peterborough this 10th December, 1925.

Arthur Stevenson and F. G. Young,
332½ George Street, Peterborough.

4d-10,17,24,31-3416

TURKEYS WANTED

Will pay 35c per lb. for young Turkeys, 10 lbs. or over.

S. E. MAHOOD
97 Hunter St. East
Phone 11

Coal OR Coke

DOMESTIC COAL
$13.00 per ton
SOLVAY COKE
$15.00 per ton

THOS. A. REHILL CO.
210 WOLFE ST.
Phone 245

Telephone 790 When You Want Your
Piano Or Organ Tuned.
Player Pianos a Specialty
All Work Guaranteed
W. H. CUNNINGHAM
560 Weller Street

CANADIAN ALADDIN CO.
Get your orders in now for
Storm Sash
made to any desired size and of very best materials.
Wood
good dry hard and soft wood, cut and delivered.
Phone 952 - Evenings, 2080J

Save Your Coal

Comfort can be had and money saved on fuel if you have your windows and doors fitted with Chamberlain Metal Weatherstrip. It shuts out cold winds. and is the cheapest and most effective weatherstrip on the market.

J. H VANCE
773 AYLMER ST.
Peterborough : Phone 1292

CHINA PAINTING
Mrs. Langley McCarthy Teaches Biscoffs' New and Beautiful Work in
CHINA PAINTING

RAILWAY TIME-TABLES

CANADIAN NATIONAL RAILWAYS

Canadian National Railway Time Table corrected to date. All trains daily except Sunday.

No. 91—7.10 a.m. for Lindsay and Toronto.
No 96—8.10 a.m. for Port Hope, Toronto, Hamilton, Montreal, Quebec, Halifax and Portland, Me.
No. 93—8.20 a.m. for Lindsay, Orillia, Midland, North Bay and Toronto.
No. 371—8.30 a.m. for Lakefield.
No.98.—8.35 am for Hastings, Campbellford, Stirling, Belleville and points on the main line east
No. 92—12 noon for Lindsay, Port Hope, Ottawa, Toronto, Buffalo, Philadelphia, New York, and makes connection with the International Limited for London, Detroit, Chicago also makes connection with the "National" for Winnipeg, Edmonton and Vancouver.
No. 373—12.05 p.m. for Lakefield.
No. 100—12.15 p.m. for Hastings, Campbellford, Belleville and Ottawa.
No. 95—5.?4 p.m. for Lindsay, Orillia, Midland, North Bay and Toronto.
No. 99—8.19 p.m. for Lindsay, Saturday night only.
No. 94—9.10 p.m. for Port Hope, Montreal, Quebec, Halifax, Boston and Portland, Me. Carries through sleeper for Montreal.

CANADIAN PACIFIC RAILWAY.
(Corrected to date.)

GOING EAST—
11.57 a.m.—Norwood, Havelock, Bonarlaw, Tweed, Perth, Smith's Falls, Kingston, Ottawa, Montreal and intermediate points daily. On Sunday this train proceeds east only as far as Havelock.
6.20 p.m.—Indian River, Norwood, Havelock and Tweed. Daily except Sunday.
11.55 p.m.—Havelock, Tweed, Kingston, Perth, Smith's Falls, Montreal, St. John, Boston and New York. Daily except Saturday.
1.50 a. m.—Havelock, Tweed, Kingston, Perth, Smith's Falls, Ottawa.
GOING WEST—
4.55 a.m.—Myrtle, Toronto, Guelph Goderich, Hamilton, Galt, Woodstock, St. Thomas, London, Chatham, Detroit, Chicago and New York. Daily.
6.00 a.m.—Toronto (Yonge street), Owen Sound, Teeswater and intermediate points. Daily except Sunday.
7.35 a.m.—Toronto, Hamilton, Brantford, Buffalo, Rochester, Boston, New York Galt, Woodstock, London, Chatham, Detroit and intermediate points between Peterboro and Toronto. Daily except Sunday.
9.35 a.m.—Bethany, Lindsay, Orillia, Port McNichol and intermediate points. Daily except Sunday.
3.35 p.m.—Toronto, Hamilton, Brantford, Buffalo, New York, Galt, Woodstock, London, Windsor, Detroit, Chicago and intermediate points between Peterboro and Toronto. Daily.
6.50 p.m.—Lindsay, Toronto and intermediate points. Daily except Sunday.

FOR SALE

Hotel for sale, completely furnished including barber shop and fixtures, pool room, two tables; stock of tobacco; about $300 worth of soft drinks; eight tons of coal, and 10 bags of potatoes. $5500 takes the whole thing; will take city house as part.
22 acres to rent, about 80 apple trees, brick house and barn. $25 per month.
Four roomed Flat to rent at $25, heated.
Heated Apartment, Homewood Ave., $38.00 per month.
Heated Apartment, Homewood Ave., $45.00 per month.
Central Apartment, Rubidge street, $40.00 per month.
First mortagage of $3150.00, interest 6 3-4 per cent. on fine residence, Weller St. Value of land $1500; buildings $4000.

H. J. McCANNAN
Agents for Fidelity, Chemin, British and European Fire Insurance Cos.
140 Simcoe Street. 'Phones 46 - 772 Nugent, Phone 2308

FOR SALE

7 room Brick, oak floors, mantle, divided cellar, laundry room with tubs, clothes chute; bargain..$5200
7 room Brick, all modern, oak floors; garage, central; good buy....$4300
6 room Brick; water, light and gas; edge of city; township tax...$2300
7 rooms new house, fully modern, west side; take good lot.....$3500
Number of good houses to rent.

P. E. Rutherford Agency
382 George Street. Phone 142

FOR SALE

$5500—6 roomed new Brick, all modern, large lot, would consider lot.
$5500—6 roomed Bungalow, new, all modern; would take good lot, west side.
$3300—6 roomed Brick, all modern, except furnace, easy terms.
$2400—6 roomed Brick, 2 piece bath, easy terms; garage.
$3500—6 roomed house, all modern except furnace, electric range, easy terms.
$3900—6 roomed house, all modern except furnace, garage.
170 acres, choice land, good buildings, close to market; would exchange for city property.
50 acres on Provincial Highway, close to city, would consider house.
Agents for Fire and Life Insurance

J. CHAMBERS & CO.
392 Water Street
Office 341.
Residence 'Phone 1594W
G. Adams. Agent. 'Phone 1291m.

FOR SALE OR EXCHANGE

100 Acres of Choice Farm Land—Situated about 2 miles from city; 100 acres working land, balance in pasture. Splendid brick house, frame barn and driving shed. Owner would exchange for a property in city. Price $10,000.00

150 Acres of Good Working Land—Situated about 8 miles from city. Dandy frame house, bank barn and driving shed. This farm is in a high state of cultivation, and owing to owner having no help, he will sell same, or will take a property in city. Price $10,000.00

80 Acres of Good Farm Land—40 acres working land, balance in pasture. Good brick house, frame barn. Situated about 1 mile from city. Owner would consider an exchange for Toronto property. Price $4,500.00

100 Acres of Land—60 acres under cultivation, balance in pasture and wood. Well fenced and watered. Small orchard. Buildings consists of frame house, very comfortable; barn, driving shed, stable and other buildings. Eight miles from city. Owner would take a city property on same. Price, $4,800.00

We have a number of good Houses to rent at very reasonable rents.

For particulars and inspection of the above Farms, apply

J. T. O'CONNELL & CO.
150 Hunter St. W., Peterborough
House phone 1359. Office phone 376.
A. Mills, agent, phone 1493w.

GOING TO BUILD? YOU MAY rent a house but homes are built See our New Model Home built to scale. For plans and prices on houses, summer cottages, garages, remodeling, etc. Consult—
A. B. CUNNINGHAM
337 Reid St.

APARTMENT

To let; five rooms, central, conveniences, low rent.
Also Store and Garage to let.
A. LOW & CO.
385 Bethune St.
Phone 697 - N. and Hol. 1027

IT PAYS TO ADVERTISE

"BRINGING UP FATHER"

Geo. McManus

4% INTEREST, compounded Half-Yearly, Paid on Deposits

One Dollar opens an account. Special facilities afforded Depositors for the convenient transaction of their business, and accounts are subject to cheque withdrawal.

For Sums of $100 and upwards this Company's Debentures are issued in terms of one to five years, bearing special rates of interest, depending upon the term of investment.

TORONTO SAVINGS AND LOAN CO.
435-437 George Street
Peterborough

CHAIN RED & WHITE STORES

Here's Another of those good lists, that bring to your home an easy shopping guide, for most seasonable eatables, at RED AND WHITE low prices, which include our exceptional store service, and delivery of orders to any part of the city. And remember this is not just a one day list, it is for Friday and the following week

HANG THIS PAGE UP IN YOUR KITCHEN FOR EASY REFERENCE ALL NEXT WEEK

There is no question about the quality of the special Christmas lines offered by the Red and White Stores. Our buyers have scoured the world's markets for the best to be had. To be sure of having your holiday baking the kind you'll be proud of and enjoy, get your supplies at Red and White Stores.

QUICK QUAKER OATS, pkg. 10c
STAR AMMONIA, 3 pkgs. 23c
SINGAPORE PINEAPPLE, 2's, tin 19c
CASTILE SOAP, 6 bars 25c
TABLE SALT, 2 pkgs. 25c
SHIRRIFF'S MARMALADE, 1 lb. jar 25c
Almond Paste, absolutely pure, lb. 90c

PASTRY FLOUR
24 LB. SACK - - $1.15
You can't afford to take a chance on the flour you use for the Christmas cooking. We sell only the high grades, Saxon, Monarch or Nevada.

GUEST IVORY SOAP, 12CAKES 55c
BAG SALT, each 6c

FRUITS

RAISINS, VALENCIAS, NEW, CHOICE, lb. 15c
RAISINS, SEEDED, CHOICE, lb. 15c
RAISINS, SEEDED, FANCY, 2 pkgs. 35c
RAISINS, SULTANAS, lb. 20c
CANDIED CHERRIES, LB. 50c
CURRANTS, 2 lbs. 25c
CURRANTS, CHOICE, lb. 15c
CURRANTS, CHOICE 2 lbs. 35c
CURRANTS, FANCY, lb. 19c
DATES, FANCY, 2 lbs. 23c
FIGS, FANCY, lbs. 25c

ALL NEW PEELS

McCONACHIE'S — One of the very best English brands of peel.
Lemon, lb. 29c
Orange, lb. 29c
Citron, lb. 65c

ROLA — The very highest grade Peels made in the world. Wonderful quality and flavor.
Lemon, lb. 50c
Orange, lb. 50c
Citron, lb. 80c

COCOANUT SHREDDED, lb. 30c
EGGS, GUARANTEED GOOD, doz. 50c
MOLASSES, LARGE SIZE, FINEST, tin 15c
MOLASSES, MEDIUM SIZE, tin 27c

EXTRA SPECIALS

For Friday, and Following Week

BOVRIL

1 ounce Bottle - - - 19c
Just the season when colds and sickness produce a run-down state, and a strengthening is needed.

RAISINS

Thompson Seedless 2 lbs. 25c
New crop, and the very finest grains in this class that can he bought.

RAISINS

Table, lb. pkg. - - - 27c
These are 4 Crown grade, and at this price offer a good chance to get the Christmas stock cheap.

FLOOR WAX

Serv-us Brand 1 lb. tin - 37c
You can depend on the quality if it is a Serv-us brand, and this is a price that speaks for itself.

EDWARDSBURG SYRUP, 5 lb. itn 37c
YELLOW SUGAR, 4 lbs. 27c
SHORTENING, 5 lb. tin 79c
FELES NAPTHA SOAP, 10 ARS 69c

APPLE JUICE
SWEET, GALLON - - 50c

REGAL SOAP, AN EXCELLENT TOILETTE QUALITY, 2 cakes 15c
PLANTOL, 3 for 25c

LAVOLINE
Never disappoints — a wonderful kitchen help in cleaning, package 15c

3 lb. JAR PURE PEACH JAM 57c
A very economical Jar of Jam for every day use.

CHIPSO. LARGE PACKAGE 23c
GILLEX, pkg. 15c
TEA CUBES, 2 lb. pkg. 25c

SERV-US SPECIALS

These are the lines to which we give our special Serv-us brand, after thoroughly proving the quality to be right.

TOMATOES, 2½'s, 2 TINS - - - - - - - - - 35c
CORN 2's, TIN - - - - - - - - - - - 15c
PEAS NO. 4 2 TINS - - - - - - - - - 35c
COFFEE LB. - - - - - - - - - - - - 63c
WASHING SODA 3-PKG. - - - - - - - - - - 24c
MAYONNAISE, SALAD DRESSING, JAR - - - - 35c
CATSUP QUART BOTTLE - - - - - 23c

SUGAR, PURE CANE
GRANULATED 13 LBS. - 98c

TEAS

THE RED AND WHITE BULK TEAS ARE WONDERFUL VALUE.

BLACK, 55c lb., 2 lbs 99c.; 65c lb., 2 lbs $1.15; 80c. lb., 2 lbs. $1.50.

CHRISTIES DIGESTIVE
BISCUITS, LB. - - - 29c

EGG-O BAKING POWDER, large tin 29c
CREAM OF WHEAT, pkg. 25c
TAPIOCA, FANCY MILK, WHITE, LARGE, lb. ..15c
RED ROSE, ORANGE PEKOE TEA, 1-2 lb. pkg. 45c
OLIVES, QUEEN BRAND 33c
CLARK'S POTTED MEATS, 2 tins 15c
CAMPBELL'S SOUP, 2 tins 25c

ORANGES

CALIFORNIA SEEDLESS ARE COMING IN THIS YEAR IN EXCEPTIONALLY GOOD QUALITY, AND THE PRICES ARE VERY ATTRACTIVE.
DOZEN 30c, 40c and 55c.

GRAPEFRUIT
SWEET AND JUICY. 5 for 25c and 3 for 25c
APPLES, GOOD COOKING, pk. 25c
ROWNTREE'S COCOA, ENGLISH, 1-2 lb. tin 25c
1-4 lb. tin 15c
PUFFED WHEAT(2 pkgs 15c
TILLSON'S BRAN, pkg. 21c
POST BRAN. pkg. 14c

Week End Specials
Old Dutch Cleanser, 3 Cans
OLD DUTCH CLEANSER TIN 10c

TOILET PAPER, 5 rolls 25c
JELL-O, 3 pkgs. 25c
HEINTZ PORK AND BEANS, 2 for 25c
BENSON'S CORN STARCH, pkg. 11c
SILVER GLOSS STARCH, pkg. 11c

VEGETABLES

CABBAGE, 3 for 25c
CARROTS, pkg. 20c
PARSNIPS, pkg 25c
TURNIPS, 2 pkgs. 25c
HEAD LETTUCE, 15c, 18c and 20c
CELERY, 15c, 2 for 25c
COOKING ONIONS, 7 lbs. 25c
SPANISH ONIONS, 4 LBS. 25c
BANANAS, 2 lbs. 25c
CRANBERRIES, THE FANCY BRAND, lb. 25c
GRAPES, CALIFORNIA, lb. 25c

MILLBROOK FAIR GRANT INCREASED

Raised From $75 To $100 By Village Council.

MILLBROOK, Dec. 10 — Millbrook council held its regular meeting on Monday evening. Reeve W. T. Wood was in the chair; present, Councillors Eakins, Lang, Stinson and Sayles.

A deputation from the Agricultural Society, consisting of Messrs. J. N. McGill, W. E. Ball and J. A. Vance, waited on the council asking an increased grant on the ground of extra expenditure for grandstand, and improvements to the fair grounds which are used for community athletic purposes as well.

Stinston-Sayles: That the annual grant be increased from $75 to $100.

Chief J. J. Clarke presented firemen's report which was accepted, and instruction issued that all firemen' equipment be brought to next council meeting on December 15, for inspection, the chief to be present on that occasion also.

Collector C. W. Richards presented report showing $957 in taxes not yet paid, but which will be on hand by December 15.

Accounts Passed

The following accounts were read and ordered paid:

S. Donnelly, labor, $31.25; A. Hunter, labor, $4.00; H. Nattrass, salary and labor, $22.55; W. G. Russell and Sons, fuel, $34.50; Hydro-Electric, street lighting, $67.00; R. Brown, account, $6.30; Telephone account, $3.70; A. A. Smith, account, $10.00; Public Library Grant, $225.00.

Council adjourned to meet again for its final session for 1925 on December 15.

Reeve W. T. Weed, Warden J. L. McCamus, Reeve Alex Anderson, (South Monaghan), Deputy-Reeve S. Fallis (Cavan), Reeve H. Lawson and Deputy-Reeve M. Wilson, of Hope, are in Cobourg, this week attending the Counties' Council.

OBITUARY.

MISS ENID DOXSEE.

CAMPBELLFORD, Dec. 10. — The death occurred in the Toronto General Hospital, on December 8, of Isabel Mabel Enid Doxsee, elder daughter of the late Captain W. J. Doxsee, and of Mrs. M. H. Thomas, Toronto. Miss Doxsee underwent a serious operation from which she never rallied. She was born in Campbellford fifteen years ago. Her father, Captain Wm. Doxsee, was one of the heroes who sacrificed his life in the Great War in 1915. Miss Doxsee moved to Montreal with her mother about eight years ago, and this summer they came to Toronto. The funeral takes place in Toronto to-day. Mrs. Chas. Macoun and Mrs. Jas. Jones of town are aunts.

BEAVERBROOK'S SISTER WEDS

LONDON, Dec. 10. (Canadian Press Cable).—Lord Beaverbrook's youngest sister, Miss Laura Aitken, was married yesterday to Douglas Ramsay of Bowland. The wedding ceremony took place in St. Columbus Presbyterian Church.

There were six bridesmaids, three of them being nieces of the bride.

Lord Beaverbrook gave the bride away.

The Evening Examiner

PHONES—Editorial 1601 Business Office. 1866. Private Branch Exchange to all Departments.

The Examiner is a member of the Audit Bureau of Circulation

The Daily Examiner, published every lawful evening by The Peterborough Examiner, Limited. Office, 416 George street $6.00 per year, delivered to city and out-of-town subscribers by mail, $4.00 a year.

The Weekly Examiner published every Thursday Subscription price $1.50 a year

U. S. REPRESENTATIVES

Special U. S. Representatives—W. H. Stockwell, 628 People's Gas Building, Chicago Ill.

New York—Chas. F. Miller, 226 Fifth Avenue.

Advertising Rates on application.

R. M. GLOVER, Managing Director.

THURSDAY, DECEMB'R 10, 1925

A GREAT CANADIAN.

A great Canadian has gone in the passing of John R. Booth, veteran Ottawa lumberman, who through his faith in this country and his industry, ability and vision, climbed from the position of a shingle splitter to the status of the world's lumber king.

John R. Booth exemplified Canadian opportunity.

His career is the proof that Canada offers to men of the right qualities an open doorway to success.

John R. Booth started with nothing but his hands.

The son of an Irish immigrant, born in a rude stone house in an eastern township of Quebec, he started his career as an axeman, and by sheer natural ability became one of Canada's wealthiest citizens, the head of the world's greatest lumber business and a financier and railway builder of wide fame.

There are few stories of Canadian success more striking or more romantic than is afforded by the career of John R. Booth, who started his business life with a capital of nine dollars and an education picked up by scraps from the village school, and climbed the ladder from labourer to magnate.

His was a striking personality, and his death in his ninety-ninth year removes one of this country's most picturesque characters.

A SAFETY FIRST CHRISTMAS.

With the celebration of Christmas almost at hand the attention of the public is called to the necessity of making this a safety first Yuletide.

The terrible tragedy at a Christmas school entertainment across the border in which many lives were lost in a fire caused by the decorations on a Christmas tree becoming ignited is still fresh in memory, and will serve to strengthen the warnings that are being issued.

Too much stress cannot be put upon the fact that no candles should be used in decorating the family Christmas tree, or any Christmas tree for that matter.

If illumination is desired and your pocketbook allows you to use electric lights for decorative purposes, all well and good, although even in this case care should be taken to see that the bulbs are not brought too closely into contact with the wood.

Above all things, avoid lighted wax candles as you would the plague.

So much inflammable material is used in decorations that a mishap to a lighted taper almost inevitably means a fire, a quick spreading blaze that will endanger life and destroy property.

The Fire Fighter, the official organ of the firemen of the Province, in calling attention to the need of being careful, says: "Do not spoil your Christmas festivities by inviting Mr. Fire Demon to your home. Be careful and watchful and you will be more contented and happy in the fact that your life and property, and what is undoubtedly of more value to you, the lives of your children, will be protected."

BELLEVILLE'S EXPERIMENT.

Belleville's success in securing a field of thirty-one candidates for the Municipal Council was commented upon by the Examiner the other day.

The result of the election in that city furnishes material for thought.

The electors of Belleville, taking advantage of the unique opportunity afforded by such a large and representative field of candidates, practically obliterated the old Council and elected in their stead an executive board of young men, business men for the most part, headed by the youngest Mayor ever elected in Belleville.

In every community there has always been more or less talk of the desirability of interesting the younger business men in civic affairs, instead of leaving the municipal administration almost altogether to the older generation

Belleville has the distinction of being the first Ontario city in which this idea has been carried out to completion, and it will be interesting to watch the progress of the new civic machine.

Among the successful aldermanic candidates are several well known to Peterboro people, including Russell Wotten, formerly of this city, and Morley P. Duff, former President of the Central Ontario Baseball League.

The result of Belleville's experiment will be followed with a great deal of interest.

NO IMPROVEMENT NOTED.

How are the electors to be aroused to the necessity of taking an interest in municipal politics and of exercising their franchise at civic elections?

It was thought that by separating the annual municipal contests entirely from the Christmas and New Year's festivities by holding the election early in December that a much larger expression of public opinion would be attained, and many municipalities, acting on that belief, made the change.

Evidently the experiment has not been successful.

Reports from a number of municipalities, following Monday's elections, emphasize the small vote polled.

In Woodstock less than 50 per cent. of the eligible vote went to the polls.

Ottawa made an even worse showing with fewer than 36 voters out of every 100 on the list taking the trouble to mark their ballots.

Lindsay's record was 1,200 votes cast out of a total of over 4,000.

Other cities and towns report a light vote, and it is apparent that the conditions complained of in other years have not been improved to the slightest degree by bringing on the contests nearly a month earlier.

Newspapers, organizations such as the Rotary and Kiwanis Clubs, the Citizens' Research Institute, all have endeavoured to create more interest in municipal affairs, but despite their best efforts the apathy and indifference remains.

Modernism of today will be the old-fashioned-ism of tomorrow.—Simcoe Reformer.

THE VULNERABLE SUBMARINE.

Any attempt to abolish, by international fiat, the zeppelin or the aeroplane would provoke general and deserved ridicule, says Barron's. Their obvious usefulness in transportation, both of passengers and of valuable freight, costly but not bulky, would close the discussion before it was opened. But the attempt to use the same arguments in defense of submarine construction is a different matter. Its commercial usefulness is negligible, and its abolition is practicable. The opposition to an international agreement which could not only be made but could be kept, comes from those people who could always stifle discussion by one means or another, when the expenditure of something like $40,000,000 on a new battleship was under consideration. The submarine is one of the most costly of vessels today. It uses a large number of profitable patents and it, of course, provides work for expert mechanics. It also provides large profits for the contractor, and gratifying patronage for what may be called the arm-chair navy of several of the great powers.

It is contended in excuse for the submarine that such a vessel provides a defense for the coasts of small powers, of which Greece would be a fair example. Translated into terms of plain English, this means that a number of more or less disorderly self-determined and selfishly determined small peoples, possessing a sea coast, can develop a nuisance value, useful to them in bartering for advantages at Geneva or elsewhere. There is nothing oppressive in suggesting that if the United States, Great Britain, France and Italy can come together in an agreement to forbid the construction of submarines, the rest of the world has incomparably more to gain from following their example than from defying the authority they must necessarily assume. There is not a single economic argument for the submarine. There is a much better case for poison gas. There is a good and valid defense for the aeroplane, in no way prejudiced by its bombing capabilities. For the submarine there is absolutely no case at all.

IN PRAISE OF CATS.

Every other person one meets violently likes or dislikes poor puss. The phrase itself suggests that, in a rough-and-tumble world, puss has perchance received hard measure, but is capable of taking an immense amount of comfort from the risks and hazards which in the case of any other creature might be fatal. The origin of the word "cat" is in doubt. Most folk think the same thing about cat character. So much has been said and literally flung in despite of cats that it seems but poetic justice that something more euphonious than "drat" and "scat" should greet the furry tribe whose traditions bind east with west and earth with sky. Therefore, when the Montreal Cat Club enthusiasts choose to place their feline friends in public view, the salon of aristocratic pussies, thus honored and admired, becomes the final word in lissome movement or restful and purring grace. We know of no creature within domestic reach that can so quietly render the hearth homely, so nonchalantly yawn in boredom over our vaunted civilization, so yowl the protest of a troubled world to the listening stars, and so look past a human being somewhere into the depths of eternity. It is a true proverb: "Dogs cling to persons and cats to places." It is but one evidence of many that the domestic creature with "nine lives" mentally dwells upon an astral plane and is as serenely detached from such transient phases of life as any individual can boast of being. "Poor puss" has the oriental aplomb. A cat—any cat—can afford to "let the legions "thunder past," and really does so.

We all know about the frantic arc and flaming eyes at moments when the jungle impulse pervades. But what about the imperturbable drowse of tabby, cushioned at ease or sphinx-like cuddled in content before the hearthstone fire? It is this calm posture of proprietorship that sets a dog on edge with envy, and the trick comes from far Cathay, for the best information that savants can give us is to the effect that our domestic puss has a racial strain traceable to southeastern Asia and northwestern Africa; so that both a Chinese and an Egyptian element belong to the family pedigree. Rightly do we call the tiger a big cat, and who has not observed how "Stripes" of the zoo or the jungle and our furry friend of the household hearth copy each other to the life? Where puss picked up the taste for fish we can easily guess. But what of cheese and, of all things, valerian? Give tabby a sniff of the latter and he will dance a gay hornpipe infinitely funnier than any stunt that "Felix" goes through at the movies. Somewhere in the evolutionary process the "wild cat" holds a sort of catastrophic investment which peradventure accounts for most feline eccentricities, and above everything else, the "phantom opera" broadcast by night from the apex of the roof. Just where the Manx cat came from is a mystery, and his family story would seem part of the dispersion after the deluge, for far apart as Mandalay, Madagascar and Manxland the tailless tribes are found, at which, of course, the "Siamese Queen" might scoff were she so disposed. For no poor Manx cat could for one moment pretend to hob-nob with the Persian or Angora civetizans or attempt to vie with the blue eyes, creamy fur and seal-brown countenance of the Siamese upper ten.

For all that, the domestic tabbies are deservedly great favorites. They still wear the mark of the forest primeval and change coat styles with every age. There were cats in Italy before Nero fiddled at Rome, and in old England ever since the Roman soldiers packed these domestic pets as part of their kit. Ancient Thebans made the cat a sacred emblem. Puss leans mostly to the esthetic side of life. But of useful arts the knack of catching mice will forever defend the family title from gross aspersions. And on this count the most prosaic critic alive will admit that puss is clever at the job and well worth the saucer of milk. —Montreal Gazette.

EDITORIAL NOTES AND COMMENT.

Eventually—why not now? also applies to Christmas shopping.

Will the Hydro Commission play Santa Claus for Peterboro by assisting in the toboggan slide plan?

Do your New Year's electioneering early is another excellent slogan that is not being followed in Peterboro.

Ten of Queen's footballers graduate next spring. Uone of them, however, expect to step into Red Grange's class, financially at any rate.

We have the ships; we have the men; we have the money, too. But we also have the Shipping Board.—Dayton News.

There are more nuts at this season, but not so many of them are parked at the side of the road.—Kingston Whig.

RADIO PROGRAMS

THURSDAY, DEC. 10

International Radio Programs

Ether's White-Caps

9:00 WBZ (333) Springfield—A... England Forestry Congress.
10:00 WEBM (226) Chicago—Ti Moulin Rouge Orchestra.
11:00 KGO (361) Oakland—Comedy—"The Rainbow".
11:00 KPO (420) San Francisco—The Pacific Coast Radio Players.

Silent Stations Tonight

Eastern: CFCF, CNRA, WAAM, WAHG, WCAP, WLIT, WOO, WOR, WTAM. Central: KFAB, KFDM, KFKJ, KFUO, KFVE, KSD, WHA, WOS,WSM, WSUI. Western: KGW, KLX.

EVENING CONCERTS

6:00 P. M.
WNTC (236) N. Y. Studio.
KDKA (309) E. Pitts. Farm program.
WCX (517) Detroit. Symphony orchestra.
WEAR (390) Cleveland. R. T. L.
WEAO (294) Columbus. Vocal.
WLS (345) Chicago. Ford & Glens.
WBZ (332) Springfield. Musical.
WEAF (492) New York. "The Lotlites, also WCAE, WEBI, WFI, WGR, WJAR, WSAI and WWJ.
WRC (469) Washington. Pan-American Night.
WMBB (250) Chicago. Semi-Classical.
KFNF (266) Shenandoah. Musical.
WBBR (273) Staten Island. Hawaiian Music.
WIBZ (222) Springfield. New England Forestry Congress Program.
6:15 P. M.
WRBO (256) Lansing. Male quartette.
WGY (256) Schenectady. U. S. Band.
WPG (360) Atlantic City. Concert.
WIP (508) Philadelphia. Etude Hour.
6:30 P. M.
WHAS (400) Louisville. Concert.
WDAD (246) Nashville. Program.
WHO (526) Des Moines. Beaukere Trio.
9:00 P. M.
WEAF (492) New York. Larkenites, also WCAE, WEBI, WFI, WGR, WOC, WSAI and WWJ.
WMCA (341) N. Y. Studio.
KDKA (309) E. Pitts. Musical.
KLDS (441) Independence, Mo. Musical.
WEAO (293) Columbus. Musical.
WEBI (349) Boston. Musicale.
WMAI (536) Cincinnati. Rexy and His Gang.
WCBD (345) Zion. Mixed Quartette.
9:15 P. M.
WMBM (226) Chicago. Stewart-Warner.
9:20 P. M.
KYW (536) Chicago. Musical.
9:30 P. M.
WGBS (316) N. Y. Warner's theatre.
WGN (370) Chicago. Studio.
WMBB (250) Chicago. Popular (2 hr.)
WOAI (395) San Antonio. Trio.
WNC (469) Washington. Naval Selections.
WFAA (476) Dallas. Texas Entertainers.
WEBC (256) Cincinnati. Music and Vocal.
9:45 P. M.
WMAQ (448) Chicago. To be announced.
9:45 P. M.
WORD (276) Batavia, Ill. Vocal.
WRNY (258) New York. Classic Theatre.
10:00 P. M.
WEAR (390) Cleveland. Organ.
WOAW (526) Omaha. Classical.
WGN (370) Chicago. Drake.
KYBS (275) Hot Springs. First M. E. Church Chorus.
10:00 P. M.
WMAQ (448) Chicago. Marietta M. E. Choir.
10:00 P. M.
WSMB (316) New Orleans. Musical (3 hr.)
WEAF (476) Fort Worth. Concert.
11:00 P. M.
KYW (536) Chicago. "Evening at Home."
WBCN (266) Chicago. Semi-classical.
WOK (217) Homewood, Ill. Popular
KFI (467) Los Angeles. Musical (1 hr.)
KDKA (309) E. Pitsburgh. Midnight Revelers.
CHCK (606) Calgary. Studio program.
WLW (423) Cincinnati. Doherty Melodie Boys.
KGO (361) Oakland. Three-act Comedy —"The Rainbow".
KPO (320) San Francisco. Pacific Coast Radio Players.
11:05 P. M.
WIP (509) Philadelphia. Germantown Theatre.
11:40 P. M.
WGBS (316) Oak Park. Popular (1½ hr.)
KJR (385) Seattle. P. S. L. A. Orchestra.
WGY (380) Schenectady. Organ recital.
11:45 P. M.
WSB (429) Atlanta. Organ.
12:00 Mid.
WBCN (266) Chicago. Owl matinee.
KGW (492) Portland. Rose City trio.
WHO (526) Des Moines. Little symphonic.
WIBO (226) Chicago. Midnight Jamboree (2 hr.)
WOC (484) Davenport. Orchestra program.
WLW (423) Cincinnati. Studio program.
12:30 A. M.
CJCM (313) Mt. Joli. Theatre.
WBZ (509) Chicago. Your hour inquo.

FEATURE TALKS—SPORTS

6:00 P. M.
WEAF (492) N. Y. Midweek services.
WGBS (316) N. Y. News review.
6:30 P. M.
WEAR (378) Atlantic City. Lecture period.
WGY (380) Schenectady. Book Chat.
7:00 P. M.
KYW (536) Chicago. American Farm Bureau.
WEAF (492) N.Y. Touring.
WGBS (316) N. Y. "Footlight and Lamplight."
KGO (361) Oakland. Friend to Boys.
WSAI (499) Louisville. Sunday school.
8:00 P. M.
KYW (536) Chicago. "20 Minutes of Good Reading."
8:00 P. M.
WORD (276) Batavia, Ill. Sunday School.
KOA (322) Denver. Farm Question Box.
11:00 P. M.
WCCO (417) St. Paul. Travel Talk.

WANT TO DANCE?

(Name of orchestra to given)

WJZ (455) N. Y. Hotel Astor.
6:45 P. M.
WOAW (526) Omaha. Randall's.
8:00 P. M.
WHAD (276) Milwaukee. Dance hits.
WJR (517) Detroit. Goldbette's Sarasoders.
9:00 P. M.
WBCN (266) Chicago. Midway.
WMCA (341) N. Y. Asbury Park.
WSAR (390) Cleveland. Leo's.
9:45 P. M.
WORD (276) Batavia, Ill. Parkway.
WGY (380) Schenectady. Dance.
9:45 P. M.
WEN (536) Chicago. Riverview.
10:00 P. M.
WEAF (492) New York. Goodrich Zippers. WJAR, WCAE, WCCO, WCTS WEBI, WFI, WGR, WJAR, WOC, WSAI and WWJ.
WOAW (526) Lawrenceburg. Dance.
WOAN (263) Pittsburgh. Goodrich Zippers.
WMBB (250) Chicago. Trianon.
WRC (469) Washington. Swanee.
10:15 P. M.
WIP (509) Philadelphia. California Night Hawks.
10:15 P. M.
WPG (360) Atlantic City. Steeplechase.
WBW (275) Terrytown. Dance.
10:30 P. M.
WEBH (370) Chicago. Oriole.
KTBS (370) Hot Springs. New Arlington Manor-Davis.
WGY (380) Schenectady. "W. G. Y."
11:30 P. M.
WEAF (492) N. Y. Loews.
WMBO (256) Cinci. Coffee Garden.
WMCA (341) N. Y. Hotel McAlpin.
WOJ (462) Chicago. Baloon.
WFO (360) Atlantic City. Silver Slipper.
WMBM (256) Chicago. Moulin Rouge.
12:00 P. M.
WJZ (455) N. Y. Club Deauville.
12:00 P. M.
WHN (361) N. Y. Loews.
WBT (400) Charlotte, Pure's.
12:00 Mid.
WOC (484) Davenport. Le Claire.
12:30 A. M.
WMBH (370) Chicago. Oriole.
12:45 A. M.
WDAF (366) Kansas City. Nighthawks.
1:00 A. M.
KGO (361) Oakland. Black's.
KHJ (405) Los Angeles. Blakmar's.
KNX (337) Hollywood. Cocoanut Grove.
(Operated by Associated Radio Programs, Chicago)

MURINE for Your EYES
Refreshes Tired Eyes
Write Murine Co., Chicago, for Eye Care Book

You cannot be economical unless you know; you cannot be stylish unless you know; you cannot know unless you look for information. Read the advertisements; let them keep you au fait to the hour they are printed.

CATTLE, GRAIN AND PRODUCE

Peterboro—Toronto—Montreal
Winnipeg

TORONTO LIVESTOCK

TORONTO, Dec. 9. — Some choice baby beeves sold at $17.25 a cwt., while others of indifferent quality wre hard to sell at $8 a cwt.

The exporters were open to buy any steers and heifers fitted for overseas but only a few of these were to be had. The large proportion of butchers' cattle were poor to medium quality and the prices for these were kept between $5 and $6 a cwt. An occasional good bullock sold above $7 a cwt. and fair quality beeves were $6.50 to $6.75 a cwt. Butchers' cows were steady, but there is a present congestion in canner cows and the price for these is lower at $2.25 a cwt. The market is slow but this is largely on account of the cattle being the unwanted kind.

Calves are still firm and one of extra quality sold at 15 cents a pound. Good calves are all bringing up to 13 cents and mediums are 9 to 11 cents.

Good lambs sold at 13¼ cents on Tuesday afternoon and some sold at that today. Fairly heavy lambs were 14 cents a pound and good sheep were 7 cents a pound.

Tuesday's settling prices on hogs was $12 a cwt. f.o.b., and while the sellers were asking $12.25 today, it was not felt that the packers would consent to the further advance.

Current Quotations.

Choice export steers	$8.25	$8.75
Fair to good steers	7.50	8.00
Baby Beeves	9.00	12.00
Choice handyweight butchers' cattle	7.00	7.75
Good handy. butchers	6.00	6.75
Med. handy. butchers	5.25	5.75
Com. handy. butchers	4.00	5.00
Choice to good 950 to 1,050-lb. feeds	6.50	7.50
Fair to good light feeds.	4.00	4.50
Choice butchers' cows	5.25	6.00
Fair butchers' cows	4.50	5.00
Canners	2.50	2.75
Export bulls	5.25	6.00
Bologna bulls	3.25	3.75
Springers, choice	70.00	100.00
Springers, good	40.00	50.00
Lambs, choice	14.75	15.00
Heavy sheep and bucks	4.50	5.50
Sheep, choice	6.75	7.50
Calves, good	12.50	13.50
Do., medium	9.00	11.00
Do., common	7.00	8.00
Do., grassers	5.00	5.50
Hogs, f.o.b.	12.00	.....
Do., fed and watered	12.60	.....
Do., off cars	13.00	.....

STERLING PRICES

MONTREAL, Dec. 9 (Canadian Press). — Sterling exchange rates were quoted here today as follows:
Sterling demand $4.84 5-8.
Sterling cables $4.85.

EGGS AND POULTRY

OTTAWA, Dec. 9 (Canadian Press).—A frther price reduction is reported from British Columbia today. Toronto fresh receipts show a slight increase and the Montreal market is draggy.

Toronto — Unchanged. A few sales have been made of dressed turkeys to the retail trade for Christmas trade delivery ten days at 38 for No. 1's.

CHICAGO GRAIN

CHICAGO, Dec. 9 (Canadian Press).—A further price reduction is upward swing in price today, with corn in the lead.

Speculative trading in corn was of much greater volume than for a long time, active demand being based to a considerable extent on opinions current that the market has discounted the large size of the corn crop this season. Corn closed buoyant, 2 7-8 to 3 1-4c net higher, May 86 7-8 to 87. Wheat finished firm, 3-4 to 2 5-8c up, new style, December 1.78 to 1.78 1-8, and May 1.73 to 1.73 1-4; oats at 5-8 to 7-8 gain, and provisions varying from unchanged figures to a rise of 22 cents.

Almost from the outset the corn market showed independent strength, many traders appeared to be giving sharp attention to indications that a huge amount of corn on farms would be held for higher prices.

Instead of an expected rush to sell corn, a statement said the government's action would serve to increase feeding operations that are assuming a lafger scale daily. It was further asserted that there is corn export business going on every day both here and from other markets, and that Canadian distillers are buying United States corn, whereas for the last three seasons they have been running largely on Argentine corn. Before the market closed, Argentine corn was reported to be up 7 cents a bushel in the last ten days, but this was afterwards corrected to read 5 cents. Oats sympathized with corn.

A THOUGHT.

THE LAGGARD HOURS.

The days have been so dreary and so long
Since last I saw your smile and heard your song;
The hours have dragged so slowly, sadly by
Since last I marked the laughter in your eye!

When you were here, the weeks went romping on
And, ere I knew, whole months and years had gone!
Then all things slowed; the clock hands checked their pace
When I heard not your voice nor saw your face.

But yet at length these weary years shall go;
And you, for whom I'm ever yearning so,
Will smile for me; will speak to me again—
The hours must resume their speeding then!

—Strickland Gillilan.

MONTREAL GRAIN AND PRODUCE

MONTREAL, Dec. 9 (Canadian Press).—Car lots of Ontario and Quebec No. 2 white oats sold at 53 1-2c, No. 3 white at 53c, and No. 4 white at 50 1-2c per bushel, extrack. Canadian Western grades were steady.

The flour market was without any special feature.

The trade in winter wheat flour was also reported quiet, the demand being only for odd small lots to meet actual requirement.

In sympathy with the renewed strength in the oat situation and the continued good demand for standard grades of rolled oats for immediate consumption the undertone to the market was firm.

The tone of the market for potatoes was firmer on account of the cold weather, and the fact that the demand showed some improvement.

The receipts of butter were 97 packages, as compared with 182 for the same day last week, and 57 for the corresponding day a year ago. The feature of the trade was the improved demand that developed after the holiday for supplies and a more active business was done, which indicates that stocks in buyers' hands are not large and they are providing for the coming holiday trade, when the consumption will be larger than in the ordinary times. The tone of the market was firm, and prices were unchanged.

Cheese prices were unchanged with Western early makes of No. 1 white and colored quoted at 22c per lb., and current receipts at 19c per lb.

Wise and Otherwise.

A good intention clothes itself with sudden power.—Emerson.

The pen is mightier than the sword. —Franklin.

The object of punishment is prevention from evil; it never can be made impulsive to good.—Horace Mann.

Revenge is a kind of wild justice, which the more man's nature runs to, the more ought law to weed it out.—Bacon.

Too rigid scuples are concealed pride. —Goethe.

Men are more satirical from vanity than from malice.—La Rochefoucauld.

Patience is the art of hoping.—Vauvenargues.

The world's great men have not commonly been great scholars, nor its scholars great men.—Holmes.

The best of prophets of the future is the past.—Byron.

A great ship asks deep waters.—Herbert.

Science and art belong to the whole world, and before them vanish the barriers of nationality.—Goethe.

MORE EMPLOYMENT IN GREAT BRITAIN

Percentage Out of Work Last Month Dropped From 12 to 11.4 Per Cent.

The employment situation in Great Britain is beginning to improve. During October among the 11,892,000 employees insured against unemployment under the Unemployment Insurance Acts in Great Britain and Northern Ireland the percentage of unemployed at the end of the month was 11.4, compared with 12 per cent on September 21, 1925 and 11 per cent at the end of October, 1924. Trade unions returns showed a percentage of unemployed at the end of October of 11.3 compared with 11.4 at the end of September, and 12.1 per cent at the end of August and 8.7 at the end of October, 1924, according to the advices received by the Bankers Trust Company of New York from its British Information Service.

The industries principally affected by the improvement of employment during October were the coal mining, iron and steel manufacturer, although in these trade conditions were still bad; tin plate, cotton, wool, hemp, hosiery and carpet trades. Employment continued good in the building and brick trades although a seasonal decline was reported. It was fairly good in the printing, furnishing and silk trades.

There were no important changes in the wage situation, small increases for 110,000 employees being offset by small reductions in the weekly wages of 63,000. During the ten completed months of 1925 there were net reductions amounting to £150,000 in the weekly full-time wages of 800,000 employees and net increases of £77,000 in those of 840,000. In the corresponding period of 1924 there were net increases of nearly £540,000 in the weekly full-time wages of about 2,700,000 employees, and net reductions of something over £67,000 in those of 575,500.

The cost of living index number at the end of October was approximately 76 per cent above that of July, 1924; for food alone the percentage was 72 per cent. These figures are the same as for a month ago, but appreciably below those for a year ago when the increases were 80 per cent and 79 per cent respectively.

The number of trade disputes involving stoppages of work reported to the Minister of Labour as beginning in October was 49. In addition 31 disputes which began before October were still in progress at the beginning of the month. The number of workpeople involved in all disputes in October, including workpeople thrown out of work at the establishments where the disputes occurred, but not themselves parties to the disputes, was about 43,000. The estimated duration of all disputes during October was 440,000 working days. These figurs compare with 44,000 people out of work due to trade disputes, and 413,000 working days lost. In the previous month. The aggregate duration of all disputes in progress in the first ten months of 1925 was 6,519,000 working days, and the number of workpeople involved in these disputes was 405,000. These figures compare with 8,045,000 working days and 587,000 work people respectively for the corresponding period of 1924.

HAVE
RADIO
THIS
Christmas

There are still a few Memberships left in the
Greene's Christmas Radio Club
THE MOST FAVORABLE PLAN FOR SECURING A RELIABLE RADIO SET THAT HAS EVER BEEN MADE IN PETERBORO

Low Price—Easy Terms

Anyone who wishes may join the Club on the small payment of

$1.00

The balance is paid on the remarkably easy plan of $2.00 a week for 15½ weeks, or until the small Club price, of - - - - - - - - - - $32.00 is paid. The Set is a

Genuine Northern Electric

and is delivered complete with Batteries, Tube, Aerial and Head Set. We have sold hundreds of these Sets, which are giving splendid satisfaction. Fine programmes are brought in from dozens of stations.

Only 50 Club outfits are available, and a large number are already taken. Act quick. Call and talk it over, and see the outfit.

The J. M. Greene Music Co. Ltd.
GREENE MUSIC BLDG. CHARLOTTE ST.

MAN SLEEPS LIKE LOG, EATS ANYTHING

"After taking Adlerika I can eat anything and sleep like a log. I had gas on the stomach and couldn't keep food down nor sleep." (signed) R. C. Miller ONE spoonful Adlerika removes GAS and often brings surprising relief to the stomach. Stops that full bloated feeling. Often brings out old waste-matter you never thought was in your system. Excellent for chronic constipation. McDermid & Jury and E. L. Payne, Druggists.

SCHOOL SAFE ROBBED.

FORT WILLIAM, Ont., Dec. 10. (Canadian Press).—Some person, unknown, broke into the board room of the Central School and took $60 from the safe. No clue has been found as to the robber's identity.

And So Delicious
MINTO TEA

BRIAND'S PLANS OF FINANCE IN CHAMBER TO-DAY

Bills For Increased Taxation May Defeat the New Ministry.

TO BALANCE BUDGET.

Bitter Debate and Opposition Expected—Situation Precarious.

PARIS, Dec. 10 (Canadian Press).—M. Loucheur's financial plans, which come up for discussion in the Chamber of Deputies this afternoon are certain to cause tremendous opposition and an extremely acrimonious debate. But even the opponents of the plans profess to believe that they will be voted by the Chamber by a slim majority.

The finance minister's bills have to do with increased taxation with the object of raising seven billioin francs additional next year to balance the budget and establish a sinking fund. Premier Briand, it is understood, will not make the vote a question of confidence and stake the government's fate upon the passing of the measures, but will let M. Loucheur "go it alone."

Close friends of M. Briand, however, say it is unlike the Premier to abandon one of his ministers and that should M. Louchur go down with his plans, the entire cabinet will resign. Thus the entire political situation is in an extremely precarious condition.

VAGRANT MURDERS FELLOW PRISONER

Strikes Fatal Blow With Leg From Cell Cot.

ALBANY, N.Y., Dec. 10.—Unscrewing an iron leg from his cot, Harry Van Staden, of Jersey City, N.J., walked over to the cell of Abraham Straube, New York, in the Albany county penitentiary, and reaching through the bars, struck him a blow over the head, from which he died a short time later in a hospital, it was said at the penitentiary.

After delivering the killing blow, Van Staden walked into the office of the jailer and said: "Hey, I just bumped a guy off. Here," and he handed the iron bar to the jailer and returned to his cell.

Van Staden and Straube were both serving time for vagrancy.

Monday night on the way to mess hall, it was reported, there was an altercation between the two and a blow was struck, but guards separated them immediately.

Tuesday morning, when the cells were unlocked to permit the men to go to the wash room, the two men remained in their cells. The killer then took the leg from his cot, and concealing it in his pants leg, walked along the tier until he reached Straube's cell.

Sheriff Tibbits said the prisoner then reached through the cell bars and delivered the blow.

The state prison commission is expected to begin an investigation at once.

POPE CAMPAIGNING AGAINST IMMODESTY

Is Determined That His Campaign Shall Be Successful.

ROME, Dec. 10.—Pope Pius is determined that his campaign against immodest women's fashions shall be waged vigorously to a successful conclusion "at any cost" by all educational institutions of the Roman Catholic Church.

This decision was expressed by the Pontiff in a forceful address before the Congress of the International Union of Catholic Women's Leagues, the members of which he received in special audience at the Vatican.

"I have noticed in your program," he said, "a decision corresponding opportunely with your high Christian ideal, that is, the struggle which you propose to undertake so worthily, so strongly, so potently, so fully against immoral fashions which are truly a shame for so large a number of women who call themselves Christian and who dishonor the name of Christian.

"I never fail when seeing Nuns to ask them whether they conduct educational institutions. If they answer in the affirmative, I never omit recommending to them that they insist 'at any cost' upon Christian modesty in dressing. Sometimes they intimate that if they insist upon this point, mothers would withdraw their daughters from the schools. Very well, it is of no importance; Christian modesty in dressing must be taught with insistence and 'at any cost.' And I desire that the example be given by Catholic institutions. One must be-

CHILE OPPOSES BOUNDARY VOTE

Will Appeal to President Coolidge Against Commission's Action.

DATES OF VOTING.

ARICA, Chile, Dec. 10. (Canadian Press).—The Tacna-Arica plebiscitary commission yesterday approved General Pershing's motion for fixing the dates for a plebiscite. The commission rejected the Chilean motion, and the Chileans will appeal to the arbitrator, President Coolidge.

General Pershing's motion begins with a long preamble, in which it is charged that Chile has not fulfilled the requirements of a free plebiscite, has unlawfully administered the territory, violated the award by refusing to carry out the rulings of the commission, and otherwise rendered the holding of a free referendum impossible.

General Pershing's motion is the counter-proposal to Chile's insistent demand that General Pershing, president of the plebiscitary committee, fix the dates for the voting in the plebiscite.

The rejection of Chile's motion on the same subject, under the rules of procedure previously adopted, permits her to appeal to the arbitrator, President Coolidge.

LOCAL OPTION

(Continued from page one)

centres where they will be a special messenger and delivery system.

Has Been Much Study.

"Careful study has been made by cabinet ministers of the government control acts of other provinces, and there is a file three feet thick upon the subject in the government offices now. Provincial Treasurer W. H. Prices has apparently been given the task of framing the bill, inasmuch as he is most directly interested in the revenues to be derived from this source. It appears, too, that he is being given more and more general latitude by the Premier, presaging, perhaps, an ultimate shift of portfolios.

"When the election is to be is not yet decided. The government has in the meantime conceded to representations from Ottawa that the province should not butt in and spoil anything for the next federal election.

Bound by Promises.

"Several Conservative members of the House have told the Prime Minister they will not support any change in the liquor laws until after the life of this Parliament. We consider ourselves bound by promises made to our constituents and riding associations to stand by the result of the last vote. The situation will be different after the next election, and if we and the government are returned we will be free to support whatever we think best in the public interest.

"There will be many more consultations, I expect, before the final form of the newt wet measure is determined. But this is the outline and I am certain that no proposals to change the O.T.A. will be made at the coming session of the House and that when such proposed changes are broached by the government the local option principle will be a cardinal feature of the scheme.

Short Session is Easy.

"Barring criticism which may or may not emanate from opposition sources the administration should have no difficulty in speeding up the next session. Aside from the liquor issue there is no issue of great public importance to go before the House excepting the budget and Treasurer Price's new sinking fund plans. As for future Hydro development, little can be done by the government here, in its view, until Ottawa takes some action. The session should not last more than five or six weeks."

HAD PIMPLES A WHOLE SUMMER

On Face and Neck. Lost Rest. Cuticura Healed.

"I had a breaking out of little, red pimples on my face and neck. The pimples festered and scaled over causing disfigurement. They itched and burned causing me to scratch, and the scratching caused eruptions. The irritation caused a lot of discomfort, and I lost my rest at night. I had the trouble a whole summer.

"I was treated without success. I read an advertisement for Cuticura Soap and Ointment and purchased some, and after using one box of Cuticura Ointment and two cakes of Cuticura Soap I was completely healed." (Signed) Mrs. Forest Krick, R. R. 4, Rockford, Ohio.

Use Cuticura to clear your skin.

Sample Each Free by Mail. Address: Canadian Depot: "Cuticura, Ltd., Montreal." Price, Soap 25c. Ointment 25 and 50c. Talcum 25c. Cuticura Shaving Stick 25c.

TAX REDUCTION BILL LIKELY TO PASS U.S. HOUSE

Several Democrats Opposed To Extent of Slash in Federal Burden.

$325,000,000 CUT.

Coolidge's Budget Message Received—Tax Debate Was Today's Feature.

WASHINGTON, Dec. 10. (Canadian Press).—The House plunged forward yesterday with its work on the tax reduction bill while the Senate marked time with a day's recess to permit clearing up of final details of organization.

An atmosphere of mid-session activity prevailed in the House, which worked until dark. Before resuming the debate on the revenue measure, it received the budget message of President Coolidge recommending an increase in the next fiscal year's appropriation of $160,000,000 over the previous year.

A large representation of members listened attentively to four hours of debate on taxes in the House, which included the first assaults on the non-partisan bill drafted by the ways and means committee to slash the Federal tax burden by $325,000,000 next year.

Representative Rainey, of Illinois, a Democratic member of the committee, declared he would not support the measure "unless materially changed," and, with Representative Hull of Tennessee, another Democratic member of the committee, urged a lesser reduction in the surtax rates and elimination of the provision to increase the personal exemptions.

Passage of the measure, almost without change, is practically assured by the end of the week.

BORDER CITIES VOTE FOR SPAN

Detroit-Windsor Bridge Plan Indorsed in Four Municipalities.

OTHERS TO VOTE.

WINDSOR, Dec. 10.—An overwhelming majority vote for the construction of the international bridge to span the Detroit River was registered Monday in four Border municipalities.

Balloting took place in Windsor, Ford, Tecumseh and Amherstburg, in the annual municipal elections. Opponents of the project were outvoted by decisive margins in each of the town, although the vote was declared by municipal officials to be unusually light.

The ballot sought an expression of opinion, not binding the municipalities with a definite agreement, on a plan to guarantee $6,000,000 in debentures as part of the program for financing the bridge outlined by Joseph A. Bower, of New York, vice-president of the New York Trust Co. Mr. Bower is acting on behalf of the syndicate which proposes to build the bridge.

A majority of 3,491 votes was cast at Windsor in spite of determined opposition from advocates who are in favor of digging tunnels under the river.

The vote:

	For.	Against.
Windsor	4,774	1,283
Tecumseh	415	54
Amherstberg	613	103
Ford	823	252

Years ago at the fair there was one horseless carriage and you had a day to look at it. Now everybody motors and you have to pay to park.

Children's Colds

Are best treated externally. Check them overnight without "dosing" by rubbing Vicks over throat and chest at bedtime.

VICKS VAPORUB

MARMORA L.T.B. OFFICERS

Bro. A. McGarvey is Master For 1926—Installed Monday.

MARMORA, Dec. 9.—Installation of officers for the ensuing year took place at the regular monthly meeting of Marmora L.T.B., 177, held in the Oddfellows' Hall, on Monday evening. W. Bro. M. W. Emmorey, D.D.G.M. of North Hastings conducted the installation. The officers are as follows: W. M., Bro. Allan McGarvey; D.M., Bro. Hilliaird McGarvey; Recording Secretary, Sis. Barbara Emmorey; Financial Secretary, Sis. Aldora Robertson; Treasurer, Sis. Mary McGarvey; Chaplain, Bro. W. J. Cottrell; Director of Ceremonies, Bro. Donald Robertson; Inside Tyler, Bro. W. J. McGarvey; Outside Tyler, Bro. M. W. Emmorey; Committee: Sisters Annie McGarvey, Laura Smith, Mary Emmorey; Bro. Arthur Hart, Sister Annie Yatton.

Subsequent to the installation, an excellent lunch was served and social intercourse enjoyed by all present.

ARREST MADE.

Paving Co. Employee Taken To Cobourg For Failure To Pay Board Bill.

OMEMEE, Dec. 10.—C. Cooke, who for several months has been employed with the Paving Co., at Cobourg, was arrested here on Monday, at noon, on order of the Cobourg police and held until evening, when, in charge of the police of that town, he was taken to Cobourg, where he is charged with leaving his board bill unpaid.

MAIL EARLY.

Parcels addressed to the United States (especially the western(central and southern states) in order to ensure delivery by Christmas, should as far as possible be mailed by December 15th.

If Ruptured Try This Free

Apply it to Any Rupture, Old or Recent, Large or Small and You are on the Road That Has Convinced Thousands.

Sent Free to Prove This

Anyone ruptured, man, woman or child, should write at once to W. S. Rice, 375 E Main St., Adams, N.Y., for a free trial of his wonderful stimulating application. Just put it on the rupture and the muscles begin to tighten; they begin to bind together so that the opening closes naturally and the need of a supprot or truss or appliance is then done away with. Don't neglect to send for this free trial. Even if your rupture doesn't bother you what is the use of wearing supports all your life? Why suffer this nuisance? Why run the risk of gangrene and such dangers from a small and innocent little rupture, the kind that has thrown thousands on the operating table? A host of men and women are daily running such risk just because their ruptures do not hurt nor prevent them from getting around. Write at once for this free trial, as it is certainly a wonderful thing and has aided in the cure of ruptures that were as big as a man's two fists. Try and write at once, using the coupon below.

Free for Rupture
W. S. Rice, Inc.,
375 E Main St., Adams, N.Y.
You may send me entirely free a Sample Treatment of your stimulating application for Rupture.
Name .....
Address .....
State .....

R. C. HEARD
379 WATER ST.
—Dealer in—
Agricultural Implements
Just received a stock of Farm Ranger Cream Separators and Scales.
Also 1 second hand 2000 lbs. Leaver Scale.
Eureka Root Shredders
1 second hand 6 h.p. Gas Engine.
Cutters, Robes, Horse Blankets, Harness, Mitts and Coats.
A full line of Wire Fencing.
Farms and City Property for sale.
PHONE 1329

SOME GOOD ADVICE FREE !
If you have a cold, an obstinate cough, congestion of the lungs orbronchitis, a bottle of
MONCUR'S DOUBLE STRENGTH LUNG SYRUP
Will relieve you more quickly than anything else you can procure.
ASK ANYONE THAT HAS USED IT.
35 cts., 65 cts. and $1.25
"Keep a Bottle in the House"
MONCUR'S DRUG STORE
407 GEORGE STREET
Lowest Prices in the City on Patent Medicine

BRASS STORES CARRYING TOO MUCH STOCK
Because of the Mild Weather—Goods have not moved quickly enough
OVERLOADED SALE

FRIDAY'S BARGAINS

ENGLISH BROADCLOTH SHIRTS
Regular $2.95 Values. Collars To Match
Mauve, Blue, Tan, White and Also Fancy Stripes. All sizes. Christmas Boxes Free.
1.98

MEN'S PYJAMAS
REGULAR $3.00 VALUES
ALL SIZES
1.79

MEN'S OVERALLS
WITH BIB
BLACK AND BLUE
$1.49

LLAMA HOSE Regular 75c 49c
MEN'S SPATS Reg. $2.00 98c
STANFIELD'S COMBS. All Sizes 2.88
SILK TIES Reg. $1.00 2 FOR $1 55c
Fleece-Lined SHIRTS AND DRAWERS 89c
Men's ALL WOOL Rib. Hose 47c
LINED MOTOR GAUNTLETS 1.98
HORSE HIDE MITTS Lined 98c

$4 DEERSKIN GLOVES $2.95- Xmas Boxes Free

MEN'S MILITARY FLANNEL WORK SHIRTS 99c

MEN'S SWEATER COATS 1.49
Regular $2.50
Heather Mixtures

MEN'S WINTER OVERCOATS
Now Is Your Chance!
All Wool, Big Roomy Wool Coats. All Sizes, a fraction of their Cost.
On Sale in New Store!
18.50

Any Soft Hat in the Store - $1.98

75c Men's Braces 49c

BRASS

Men's Caps Reg. $2.00 94c

OLD STORE 345 GEORGE STREET SHOP EARLY
NEW STORE 329 GEORGE STREET Ed. Wright's Old Stand

Evening Refreshments

If ordinary beverages as an evening refreshment have a tendency to keep you awake, switch to O'Keefe's Pale Dry Ginger Ale.

It aids digestion and is so pure and wholesome that you may safely drink it even immediately before retiring.

O'Keefe's is made from York Springs water, real Jamaica ginger and finest cane sugar skillfully blended into a delicious flavoury drink by a secret process.

Order O'Keefe's by the case, or in 6 and 12 bottle carton from your dealer. Or phone Main 4202.

O'KEEFE'S BEVERAGES LTD., TORONTO

O'Keefe's DRY GINGER ALE

J. M. BROOKS, Local Distributor

O.T.A. PRISONER HANGS HIMSELF

Richard Berger Commits Suicide in Kitchener Police Cells.

UP MANY TIMES.

KITCHENER, Ont., Dec. 10. — (Canadian Press)—Richard Berger, 55, proprietor of the Grand River Hotel, Freeport, about two miles from Kitchener, committed suicide in the city police cells here yesterday by hanging himself with his braces. About noon Berger was arrested by the Provincial police and lodged in the cells, and 35 minutes later the city police cut down his lifeless body, the discovery being made when dinner was carried in to the prisoner.

Tuesday, the Provincial officers raided Berger's hotel and found a quantity of whiskey and beer, and yesterday, when he was arrested he begged that he be allowed to keep his razor. This was, of course, denied him. Apart from this, the prisoner appeared to be perfectly rational. Six times previously Berger has been charged with O.T.A. breaches, and both he and his wife have done jail terms for violations of the O.T.A.

FALLING HOUSE KILLED MOVER

Chain Broke While House Was Being Moved and House Fell.

DIED IN HOSPITAL.

LONDON, Ont., Dec. 10 (Canadian Press).—James Marshall, aged 45, died at Victoria Hospital yesterday afternoon of injuries sustained when a house, which he was assisting in removing at Melbourne Village, fell upon him. Snapping of a chain which let the building get out of control caused the accident.

THE ORACLE

This day we fashion Destiny, our web of Fate we spin. —Whittier.

Fixed fate, free will, foreknowledge absolute. —Milton.

Do you believe in the scientific determination of destiny?

Have you studied the intricate but exact science of number, color, and name vibration?

Or are you among the Back numbers who class modern science with palmistry and mere fads?

Whatever you are, you will be interested in this.

The Examiner has secured the services of a local expert in the science of drawing from a few basic facts a great amount of information that will be helpful and interesting to you. This gentleman, and who for obvious reasons desires to remain anonymous under the pen-name "The Oracle", has made a deep study of the science. It is a fascinating study, founded on facts that no one can dispute. It is one of the oldest of the sciences, revived through much reading and application to ancient tables and writings.

And the knowledge of the ages is offered to Examiner readers free of all cost.

All You Must Do

is fill in the attached form and mail it to "The Oracle", The Examiner Office, 419 George street, Peterborough. Give a pen-name for use in The Examiner, or, if you desire a more complete reading, enclose a stamped envelope.

Please note that full information can be based only on the complete particulars, but if for any reason you desire to omit any of these, a partial reading will be given. Here is what is offered:

When full particulars are given:

The signifcance behind your name; paths to follow to secure success; how you must act to gain happiness; whether the date named is an auspicious one on which to take an important step; your particular colors; where to apply your efforts and where you will best succeed.

When only name is given:

The significance behind your name; paths to follow to secure success;

When only birth date is given:

How to gain spiritual and material success; the measure of your force and power; and by what color you are influenced.

When only full name and a particular date are given:

An analysis of the day, with a direction as to how best to apply your efforts. It is better to state briefly the purpose when seeking advice of this kind.

Please Remember

that the full name and full date of birth must be given, such as: "John Robert Doe, 12 March, 1899." In seeking advice on a particular day, state the date, month, and year.

And Take Warning

that "The Oracle" will not sugar-coat his pills. If you desire only pleasant things brought to your attention, do not send your inquiries to him. If there is a warning to be issued, "The Oracle" will give it; if there is a bad trait to be corrected, "The Oracle" will warn you of it.

No full names will be printed in The Examiner, only initials or pen-names as given being used. And any informaton given to "The Oracle" will be kept confidentially. Replies will appear the day after the inquiry is received. Here is the form:

Full name .....

Birth date: (day) .....(month) .....(year) .....

Would the following date be an auspicious one for me to enter into an mportant transaction or engagement?

(day) .....(month) .....(year) .....

Venus—Tu ne cede malis, se contra audentior ito. You have social and personal attraction, but you lack "stick-to-itiveness." Do not be defeated by adversity, and conquer the vacillating tendency in your nature. You have charm that should be developed to the depths, and not skimmed. Charm does not rest in beauty of features or in the figure of a Venus—it is more intangible, more valuable. And to be worth while it must be constant. Do not be fickle; and make yourself more amenable to rules and regulations without hampering your individuality. On the day you mention you should take advantage of any new opportunity that offers. You have a fair share of intuition, but it is not infallible. Your colors are blue and cream.

Betty—Out of life's sometimes drab warp and woof you are picking a comely pattern; not gaudy with pretentions, but satisfying in its achievements of good for others. Dominant in home life, you are ardent at heart—though, indeed, those who do not know you well think you cold. Guard against the jealousy of friends and companions. Seek good cheer and sunshine. Learn to distinguish the true from the false, both in people and things. Do not let sympathy for others lead you to neglect your own health, which needs care. Avoid drugs. Your color is flame, including many of the lovely, indeterminate, hues of fire.

Milkmaid — You are a natural leader and thinker, and should be fortunate in all commercial enterprises, though perhaps not so well satisfied in matters of the heart. Your reading gives evidence of adaptability to circumstance and a leaning to service of a personal kind. You have musical ability. Your nature is receptive and even-tempered and kind. You lack initiative and should cultivate efficiency, even in small matters. Your colors are gold and violet, but especially gold. January 7th or 8th would be fortunate days for you. On the former nothing will be accomplished by forcing your hand, but new enterprises may be satisfactorily started. The 8th is a good day for conservative investment of funds. Temper your actions with logic and good judgment.

Mickey—You should not play alone in any enterprise or business, but associate with others. And do not let that impulse of yours to mix in the affairs of others predominate. You have charm and affection, and should allow these to show themselves more. Think of yourself, and don't be afraid to act on your own initiative in matters that concern you personally. Your business arrangements, however, should be in collaboration with other persons. You would like travel, but it is not as neccesary to your development as if you had less natural ability and adaptability. You will have your share of life's good things.

S. L.—You will attain material success through hard work and in creative work you will find expansion for a mind above the ordinary in originality of thought. You would excel in designing or draughting ,where symmetry and detail are displayed as dictated by a perceptive eye. You are even-tempered and love harmony, but are not slow to righteous indignation. Efficient yourself, you are intolerant of inefficiency in others, and to be really popular you must remember that all men are not created with the same talent. You need a certain amount of travel to overcome an inborn restlessness. The coming year will see a change for the better in your position, but this does not relieve you of the necessity of hard work. Your colors are green, yellow and red.

Shorty—Yours are joyous characteristics, and you were created specially to bring pleasure and joy to others. It is a high destiny. For yourself, you have an active and creative mind; one that has not yet caught the full vision of your possibilities. Do not be domineering, for thus you would lose your charm. Cultivate reticence, disregard the pettifogging troubles of life, and seek a higher vision. Many girls would give years of their lives to stand on the threshold of the future that awaits you. Grasp your opportunities.

Jeanne—You will never be popular with those your own age, because of the superior attitude you adopt in dealing with others. You take life too seriously—and yourself at too high a valuation in relation to your friends. These are faults that can be corrected and you should set about it at once. In a few years you will have set your course irrevocably.

M. D.—Yours is a life that has its full complement of compensations for the worries of existence. You have a really great character, with unusual understanding and sympathy. Much is to be expected of you, and that being so, much will be demanded. Julius Caesar, Garibaldi, Cardinal Gibbons, and Thackery all had the same characteristics fundamentally that you show. You have tenacity and stability, and must cultvate originating power, carefully avoiding the coarse and pugnacious. You have a highly developed sense of the spiritual, but fear to give it expression as your heart dictates. Guard yourself against jealousy. Do not be afraid to aim high, and do not seek so much for commendation and praise. That is not the highest of which you are capable. And if that spirit of resentment of criticism which I see in your reading does not like this advice, go back and read the advice again.

H. D. A.—You are highly individual and must learn to stand on your own feet, in business and personal life. William Jennings Bryan had just the same features that your reading shows, and he carved his own way in the world. Remember, industry and tenacity must be added to your inherent ability before material success will be attained. You have a cheerful outlook on life, and have the pleasant knack of imparting good cheer to those around you. The harvests of future years will be much better than the gleanings of past years. You will have a test within a few months that will call for the exercise of your latent powers. Cultivate your interest in fine arts. On the day you name make no important purchases; be patient; don't gamble.

Rex—You have the ability and power to make of your life whatever you will, but you are too young for the definite traits to have become set in particular directions. Michael Angelo and Raphael both had the same characteristics that you have. You are sensible and kind hearted, but sensitive, too. Be honest in the most trifling matters, and learn the value and limitations of money. Your colors are green and silver.

Baby—You have a good degree of sympathy and kindness; desire to make others happy, yet will not sacrifice very much to relieve your neighbor. Yet you were destined to bring happiness to others, and that is a worthy object in life. You are peace loving and gentle, and art and inspiration have a big part of your yet undeveloped nature. You like to be comfortable and secure, and will probably marry young. Your natural aptitude will make a beautiful home. You despise anything coarse or common, but you should cultivate a broader outlook that is not blind to all outside your own select circle. The day you name is a good one on which to gather knowledge of projected moves, but not a favorable day for new enterprises. Your colors are orange and gray.

K. K. K.—You are rather impressible and sympathetic in thought and feeling, but should avoid habits that clog or deprave the mental manifestations. You possess a fair share of nerve force and power, which must be called out by culture. You will succeed in mechanism better than in pursuits requiring acuteness and penetration. You are good natured to a fault, disregarding your own good for the welfare of others. Trustworthy and straightforward, you must assert your true self in order to succeed, materially. If opportunity knocks on the day you mention, seize it. Don't speculate on that date.

A. B. R.—You are naturally retiring and disposed to take a back seat, although there is no organic reason for backwardness. You can be bright and entertaining at will. Avoid the occult towards which you tend, and concentrate on some material activity that will bring you gain and success. You have high mentality, and scientific or business success may be won by you. Ralph Waldo Emerson, whose characteristics match yours, wrote: "Life is a train of moods like a string of beads; and as we pass through them, they prove to be many-colored lenses which paint the world their own hue, and each shows only what lies in its focus." Make allowance for these changing moods, and do not be like a creature of the moment, without hope and ambition and foresight. On the day you mention do not procrastinate. Confidently assume any responsibility that is offered you.

Perhaps you are using good tea. We think "Red Rose" extra good. *Won't you try it?*

RED ROSE TEA "is good tea"

The same good tea for 30 years.

NICKLE UNINFORMED OF CONTROL BILL

Has No Knowledge of Any Intention to Introduce Government Control.

TORONTO, Dec. 10. (Canadian Press). — Ontario's Attorney-General, who has charge of the enforcement of the Province's present temperance legislation, has no knowledge of any intention upon the part of the Government to supplant that legislation by a government control measure.

In purporting to say what will be the Government's course of action in the months of the year to come, an evening paper yesterday announced an appeal to the people upon a Government control issue and went so far as to declare that the proposed bill was already in draft form and in process of being concurred in by Cabinet Ministers.

TORONTO LADIES SPEAK ON SCHOOLS

Believe in Kindergartens and Support Adolescent Act.

TORONTO, Dec. 10 (Canadian Press).—"I believe absolutely in the kindergarten," said Mrs. H. P. Plumptre, candidate for the board of education, at a meeting of the Social Hygiene Club. "The public is beginning to think in terms of '16' and not '14' so far as the school graduation age is concerned. In every progressive country in the world the age limit has risen, and Ontario cannot fail behind the rest."

In support of the Adolescent Act Miss Constance Boulton said that parents who were opposed to it should be made to see that older people might be deprived of work when teen-age boys and girls could be easily engaged permanetly in their stead at a much lower wage. She criticised the employment of stenographers instead of fully qualified teachers in the offices of school principals, claiming that the teacher, with her technical training, was able to adjust many difficulties and to render a service equivalent to the visiting teacher.

"I find that the question of paying by merit is creating great concern in the minds of many teachers at the present time," said Dr. Caroline Brown. Illustrating from her own experience of teaching, Dr. Brown showed how necessary it was to give a teacher a chance to produce her best work and how insurrection under certain conditions might militate against the just deserts of both teacher and pupils.

PUBLICITY STUNT PROVES TRAGEDY

People Declined to Search For Singer, Believing Suicide Note Fake.

BERLIN, Dec. 10. (Canadian Press).—The disappearance of Zinaida Jurevskaya, Berlin soprano, which her friends and family believed was a staged affair, has turned out to be a tragedy indicated by traces she left behind. The police guess of a publicity exploit has proved cynically false.

They are now satisfied that Mme. Jurevskaya did end her own life, slashing her wrists with a razor, then walking to a mountain torrent near the Swiss village of Andermatt and hurling herself into the water. The body has not yet been discovered. The woman had written her husband saying she intended to end her life.

One beauty of daily newspaper advertising is that it has killed the store that asked two prices. Read the advertisements and you can shop securely.

DOMINION STORES LIMITED

CANADA'S LARGEST RETAIL GROCERS

"Where Quality Counts"

Only 2 weeks to Christmas

Now is the time to secure your requirements of Xmas Fruits and our stores are fully stocked with fresh supplies, a glance at the items mentioned below will give an idea of the splendid values for this week.

Save on Your Xmas Purchases

Choice, Recleaned, Filistra **Currants** 2 lbs. 23c

New Candied Lemon or Orange **PEEL** 25c lb.

Domino Brand **Baking Powder** 19c
Contains No Alum 1 lb. tin Reg. 23c

No. 3 Pail **Pure Lard** 57c

Easifirst or Domestic No. 3 Pail **Shortening** 45c

CARNATION, ST. CHARLES' OR NESTLE'S **Milk** 2 1 lb. tins 25c Evaporated

Icing Sugar 3 lbs. 25c

Pastry Spice 3 2 oz. Tins 25c

Aunt Dinah **Molasses** Large Tin 17c

Flavoring Extracts 3 Bottles 25c

Dominion Stores **TEA**
Direct from the Gardens of India and Ceylon. No Middleman's Profit. Highest Quality.
RICHMELLO 79c lb.
Select Blend 69c lb.
D.S.L. Bulk 59c lb.

Xmas Fruits
California Seedless RAISINS 2 lbs. 27c
Valencia Raisins 2 lbs. 25c
1 lb. pkt. Table Raisins 33c
Hallowi Dates 2 lbs. 23c
Table Figs 25c lb.
Dromedary Dates pkt. 23c

Nuts
MIXED Filberts, Almonds, Walnuts, Brazils 25c lb.
NEW LARGE BRAZILS 29c lb.
Shelled Walnuts ½s 49c lb.
Shelled Almonds 59c lb.
Ground Almonds TIN 25c

Candy
1 lb. Box Asstd. Chocolates 39c
3 lb. Box Asstd. Chocolates 99c
Delicious Butterscotch 19c lb.
Large Assortment at 23c lb.

Table Salt Free Running 11c

½ lb. pkt. Saxonia Glace **Cherries** 31c lb.

French Glace **Cherries** 49c lb.

Shredded Cocoanut 21c lb.

Camp Coffee Essence 29c Bottle

BUTTER
Mayfield Brand Creamery 47c lb.
Braeside No. 1 Creamery 49c lb.

Mayfield Brand **Sliced BACON** Mild Cured—A Treat for Breakfast 39c lb.

Pure Gold **Quick Puddings** 2 for 25c Tapioca, Custard, Chocolate

Crisco 1 lb. tin 27c The Ideal Cooking Fat 5 lb. tin 78c

Dominion LOAF **CHEESE** 35c lb.
New Cheese 28c lb.

1020

342 GEORGE ST.—PHONE 2318 'PHONE YOUR ORDER

160 SIMCOE ST.—PHONE 1202. WE DELIVER $3.00 ORDERS.

A Pimply Face Is Unsightly

Miss C. C. M. Smart, South Battleford, Sask., writes:—"A while ago I was troubled with facial blemishes, especially pimples, and was really ashamed to go out with such a bad looking face.

I tried 2 or 3 different remedies, but they didn't help me any, so one day a friend, who had been troubled the same as I was, advised me to use

Burdock Blood Bitters

After I had taken two bottles there wasn't a pimple of any kind left on my face, and I now have a clear, smooth and velvety complexion."

Put up only by The T. Milburn Co., Limited, Toronto, Ont.

Delicious, wholesome, satisfying — these dainty tidbits add proud distinction to any occasion, and for Christmas gifts to Mother, Sister and dear ones, what more welcome or appropriate?

Leave your list with us at any Shop for delicious sweets to be delivered or mailed

Laura Secord Candy Shops

380 George Street

GRAFTON'S GRAFTON'S

Gift Guide

What to give — Where to get it

Pure Silk Sox
75c, $1.00, $1.25, $1.50

All Wool Cashmere and Silk and Wool Sox
50c, 65c, 75c, 85c

Garters
25c, 35c, 50c, 75c

Braces
35c, 50c, 68c, 75c, $1.00

Belts
50c, 75c, $1.00, $1.50

Fine Wool Vests
$3.50, $4.50, $5.95

Combination Underwear
$1.50, $1.70, $1.95, $2.50, $3.75, $4.50, $5.00, $6.00, $9.00

FINE DRESS
SHIRTS
$1.65, $1.98, $2.50, $2.85, $3.00

SILK POPLIN
SHIRTS
$2.85, $3.00

2-Piece Underwear
85c, $1.00, $1.25, $1.50, $2.00, $2.75, $3.00

FINE SHIRTS
Collar attached
$1.48, $1.98, $2.50

Silk Lined Gloves
$2.50, $3.00

Wool Lined Gloves
$1.25, $1.50, $1.75, $2.00, $2.50, $3.00

Timely Suggestions by Canada's Leading Clothiers

Intelligent Gifts that are enduring, serviceable and appreciated

Men's and Young Men's
OVERCOATS
$22.50, $24.00 $28.50

Only by making them in our own factory and completely eliminating the middleman, is it possible to sell such splendid Overcoats at these figures, which represent a saving of at least 25 per cent. on the ordinary retailers' prices. Rich looking, warm, burly coatings with plaid back, in a big selection of light, medium and dark shades; deep pile chinchillas and stylish overchecks. All the most desirable styles in Motor Coats, Ulsters, Belted or Loose Box Coats, or in Chesterfields, etc., are here now in all sizes.

Men's and Young Men's
SUITS
$19.75, $24 $28.50

Fine English serges, herringbones, cheviots, pin stripes and new pattern tweeds, tailored in the most approved models, make up this great holiday special in Men's and Young Men's Suits. The quality is exceptionally good and a perfect fit is assured. Smartly tailored in the most acceptable styles.

Felt Hats
$3.50 $4.00 $5.00

Woollen Gloves
75c, $1.00, $1.25, $1.50

Silk Knitted Ties
35c, 50c, 65c, 85c, $1.00, $1.25

Pure Silk Ties
50c, 65c, 85c, $1.00 $1.25, $1.50

Golf Knickers
$4.98, $5.98

PYJAMAS
$2.00, $2.50, $2.75, $4.50

SPORT WEAR

SWEATERS AND SWEATER COATS
The thing for sport wear, in cardinal and white. Will delight the young man as a Christmas remembrance. Prices .....
$3.95, $5.00, $5.50, $7.50
Toques to Match at 50c and $1.00

SPORT BLOUSES
Catchy garments in fancy checks, blanket cloth, Navajo pattern and Mackinaw. Ideal toggery for sports of all kinds. Prices .....
$4.00, $4.50, $4.95, $6.00, $6.95

MACKINAW BREECHES
These are the correct thing for snowshoeing, skating, ski-ing, and all Canadian winter sports. Get him a pair for only .....
$4.50

SILK KNITTED
SCARFS
$1.00, $1.50, $1.95, $2.50, $3.00, $3.50

ALL WOOL AND SILK WOOL
SCARFS
$1.00, $1.25, $1.50, $2.00, $2.50, $3.50

PURE SILK AND CREPE DE CHENE SCARFS
$2.00, $2.50, $3.50, $3.95

Linen Handkerchiefs
20c, 25c, 35c, 50c

SILK HANDKERCHIEFS
50c, 65c, 75c, $1.00, $1.25

INITIAL HANDKERCHIEFS, LINEN
35c, 50c

FLANNELETTE NIGHT SHIRTS
$1.75, $2.00

GOLF HOSE
$1.00, $1.50, $2.00, $2.75

CAPS
$1.00, $1.48, $1.95

SWEATER COATS
$2.50, $3.50, $3.95, $4.50, $5.00, $5.50, $6.00, $7.00, $7.50

Pullover Sweaters
Shawl Collar
$2.50, $3.50, $3.95, $4.50, $5.00

Pullover Sweaters
Roll Collar
$2.75, $3.50

V-Neck Golf Pullovers
Fancy
$3.00, $3.50, $5.00

Fancy Knitted Vests
$2.50, $3.50

Umbrellas
$1.50, $2.00, $2.50, $3.00, $3.50, $4.50, $5.00

Wool House Coats
$8.50
$10.00
$12.00
$13.50
$15.00
$17.75

Lounging Robes $6.98, $7.48, $14.00, $16.50

Robes $8.98, $15.00, $18.50

MOTOR ROBES $3.98, $5.98, $6.98

FOR THE BOY

Toques
50c, 58c, 65c,

LINED GLOVES
$1.25, $1.50

WOOLEN GLOVES AND MITTS
50c, 65c, 75c

PULLOVER SWEATERS
$1.50, $1.95, $2.50, $3.00, $3.50

SWEATER COATS
$1.00, $1.50, $2.00, $2.25, $2.50, $4.00

CAPS
50c, 95c, $1.25 $1.48

GOLF STOCKINGS
75c, $1.25

Owning and Operating Stores at Brantford, Dundas, Peterborough and Owen Sound.
Warehouse and Head Office: Dundas
London, Hamilton, Woodstock, and Hamilton.

GRAFTON & CO. LIMITED

HAND CUT AND TAILOR MADE CLOTHING
Maker To Wearer
Peterborough's Big Double Store

ANNUAL BAZAAR OMEMEE CHURCH

OMEMEE, Dec. 10.—The annual bazaar, under the auspices of the Women's Guild of Christ Church, was held on Saturday afternoon and in spite of the very inclement weather conditions, event was a huge success, financially and otherwise. The Sunday school room was in festive attire with its gay decorations of flags and evergreens.

A real welcome was extended to those who attended by Mrs. (Rev.) Weir and Miss E. Curry.

The fancy work booth was laden with gift suggestions and many useful articles of wearing apparel and for household decorations, and was in charge of the President of the Society, Miss Lila Fee, assisted by Mrs. Wilbert Fee and Mrs. F. Bent.

The past members booth composed or articles by former members and the apron booth were in charge of Mrs. E. Jamieson, assisted by the Misses Annie and Irene Clemett.

The home cooking and candy booth contained many tempting delicacies and the manager, Mrs. Vincent Jones was kept busily engaged in catering to the needs of a hungry public.

Mrs. Albert Clemett was in charge of that ever attractive novelty the fish pond, and fishing was good during the early hours of the bazaar.

The hot supper, which had been announced, drew the weary shoppers to dine. The table with its abundance of good things was in charge of the Misse A. Stephenson and T. C. Cornwall, who had as their assistants, the Misses Marion Dickson, Ethel Stephenson, Helen Mackey and Emily Mitchell. The menu consisted of hot scalloped potatoes, hot beans, ham pickles, salads, jelly, cake and pies.

The room was in charge of Mesdames Adams, Clemett, Middleton and Clarke, Jr. assisted by Miss Hilda Clarke.

The proceeds amounted to $193.00.

Advertise in The Examiner

SEIZE BOAT AND WHISKEY

ORLEANS, Mass., Dec. 10.—Two men were arrested and 100 gallons of whiskey seized yesterday when a 60-foot power boat, the Julian III., caught fire and was run ashore here.

SALE of COATS

We have taken 53 of our better grade Coats, divided them into three groups, and are offering them to you at prices such as you have not yet seen during the autumn of 1925. Every Coat is new; every Coat is in good style; every Coat is reduced to a price that makes it an economy to buy it.

RICH FUR TRIMMED COATS

These garments are made from some of the season's smartest cloths—suedines, peach velours, marvella and several other fabrics being used in their make-up.

The colors include an assortment of new greens, wine shades, greys, browns, black, blue tints and tans. Every Coat is trimmed with fur of a color suitable for the shade of the cloth. Some match, others are in contrasting colors. In this lot there are Coats that sold at prices from $55.00 to $65.00. You can buy them this week at $45

If you would give a Christmas present that is sure to please, buy her one of these Coats.

If you haven't the money now, a small deposit will hold the garments until Christmas.

SMART VELOUR COATS REDUCED IN PRICE

Coats in the present-day vogue, fashioned of a good grade of velour, well lined and interlined to ward off the wintry breezes. All are well trimmed with suitable furs. The variety of styles is as attractive as the price. If you are seeking a Coat for yourself or as a present for some dear one and would buy to the best advantage, come Friday and take your choice. These Coats were selling at $35.00 to $39.00. You can buy this week at **$25.00**

More STUNNING Styles at AN UNBELIEVEABLE PRICE

Yes, when you see the quality of the Coats you will hardly believe your eyes. They were bought in large quantities at the best prices, and now with a still further reduction, words fail—come and see them. Here are styles with front flare, side flare, circular godets and straight-line silhouette. Developed in fabrics that are most suited to the styles. All fashionably fur trimmed. These are Coats that sold at $45.00 and $47.50. We're selling them this week, **$35.00**

VISIT TOYLAND on the third floor. Santa Claus has left us a lovely lot of toys for the small people.

OUR GIFT SHOP ON THE THIRD FLOOR will help you solve yuor Christmas gift problems. Here are acceptable gifts for everyone and at the prices you want to pay.

Beautiful Hats Specially Priced

For Friday and Saturday

The freshness a new Hat gives to one's costume is too well known to need repetition here. Many women are at about this time looking for new millinery. This opportunity will give you the chance to buy at a really special price. Our stock includes tailored and dress shapes, the newest brim effects, large and medium shapes. About 100 Hats have been reduced and arranged for your inspection. The Sale prices are .....

$5.90 - $3.95 - $2.95 - $1.95

THE HALL STORE

Copyright 1924-25, P. F. Collier & Son Co. and G. P. Putnam's Sons
"BOBBED HAIR" with Marie Prevost is a picturization of this story by Warner Bros. Pictures, Inc.

(Continued from Yesterday.)

CHAPTER VII.—Continued.

He smiled tenderly at her. "I knew you'd do it for me," he said softly.

The little boat rolled crazily through the waves. The big man seemed to be taking a well-known course, for he steered purposefully, guiding himself by the rays of the flashlight. They toiled on in silence, soaked and tempest-tossed.

Abruptly the engine gave a petulant sigh and ceased functioning. Doc used language, then resorted to manual labor. In vain he pulled and oiled and wrenched. The Idle Hour tossed miserably, going as the waves took it.

"Hey, you," the big man growled at David. "What do you know about engines?"

"All," said David modestly. He bent beside Doc, and together they strove to make the aged engine listen to reason.

Across the water came the throbbing of a powerful motor and the swish of waves severed neatly by a sharp bow. Sweetie caught Doc's sleeve.

"Just a minute, there, feller," she said.

The big man raised his head and listened. Cautiously he used his flashlight, as the sounds drew nearer. Crossing their path was a big black motor boat, long and flowing of line. David sat up sharply, his hands gripping the edge of the seat.

From the larger boat came a woman's voice, high and shrill with terror.

"McTish!" it soared desperately, "McTish!"

David leaped to his feet in the wildly rocking boat.

"McTish!", he roared across the angry water.

As he called the girl had sprung up on the seat behind him. Her arm came swiftly down; there was a curious dull sound, as the revolver butt met his head.

CHAPTER VIII.
By H. C. Witwer.

In the same instant that the fear-stricken Connemara screamed wildly for McTish, with the prehensile fingers of Mr. Pooch pawing at her throat, the utter absurdity of her appeal struck her. The idea of the little, flame-haired, candidly drunk Scotchman in the role of knight erant would have changed her shriek of fear to one of mirth—under other circumstances. Just now, however, Connemara's sense of humor was conspicuous by its absence! A panicky terror gripped her, mingled with amazement. Where was the owner of the familiar voice that had just echoed her frenzied scream "McTish!" across the water? Who was——?

But Mr. Pooch gave Connemara no time for conjecture. This gentleman of the new school was all business! One hand almost encircling her quivering throat, he clenched the other and drew it back ominously.

"Gimme that fifty grand or I'll bump you off!" he yelled. "C'mon—make it snappy!"

Connemara gulped and moved her neck painfully in Mr. Pooch's iron grasp. With frantic glances she signaled her captor that speech was practically an impossible feat under his restraining influence. Slowly and cautiously Mr. Pooch relaxed his grip, like a fisherman playing his victim by the feel of the reel. Connemara gingerly rubbed her aching neck and glared at him indignantly.

"You are frightfully rude!" she said haughtily. "And I do not desire your company further. Put me ashore at once!"

For a moment Mr. Pooch eyed her almost incredulously. He actually looked abashed and retreated a step, and Connemara had a wild hope that her sudden assumption of an imperious manner might be effective where her shrinking fear had failed. At least it might allow her to temporize with her assailant. She continued to regard him fixedly, in a desperate imitation of icy anger, but Mr. Pooch quickly dashed her brief optimism.

"Put you ashore, hey?" he chuckled sneeringly, again advancing toward her. "Where d'ye get that stuff? As long as y' don't 'preciate me askin' for that sugar in a nice way, I'm gonna take it off ya'!"

A lurch of the yacht enabled Connemara partly to evade his vicious lunge at her arm, and as she sprang away there was a sound of ripping cloth. Mr. Pooch sprawled back perilously close to the low rail, mouthing strange oaths and tightly clutching one sleeve of her bedraggled nun's robe. Connemara stared wildly up at the bridge, where she now, to her amazement, discerned McTish, white cap cocked rakishly over one eye, calmly surveying the scene below with the detached air of a spectator at a particularly boring performance. He might have been a hod carrier at a Greek drama; or Noah viewing Niagara Falls. And not many moments before she had seen the red-headed Mr. McTish most thoroughly slammed and padlocked in the forecastle. Mr. Pooch regarded the sleeve in his hand with a baleful eye, hurled it overboard, and grimly resumed the attack.

"Help! Help!" wailed Connemara, ducking and dodging the grunting Pooch in the narrow space of the cockpit. The waves swishing callously against the yacht's sides seemed to mock her.

"Where d'ye think y'are, kid—in Times Square?" chuckled Mr. Pooch. "Go on, squawk yer head off and see if I care! The only ones which can hear you is me and the fishes!"

Connemara felt like adding bitterly, "And that poor fish up on the bridge!" as she stared scornfully at the seemingly unperturbed and still watching McTish. But she saved her breath and concentrated all her efforts in avoiding the rushes of the determined Mr. Pooch.

Within the space of the next five minutes, Connemara's costume had been ripped and torn to fluttering ribbons by his hungry hands. Darkly purpling bruises were appearing on her naked arms and shoulders, but the constant rolling of the yacht and her dexterous squirming and clawing at Mr. Pooch's curiously working face enabled her to break away time and again from his embrace. The sight of her bared loveliness had swiftly brought a desire in no way connected with the fifty thousand dollars into the glittering slits that were Mr. Pooch's eyes, and Connemara's pulses leaped madly with a new and numbing fear.

At last, with Pooch so close to her that his panting breath beat on her face and his groping hands were within an inch of her throat, Connemara wrenched away, sprang to the rail, and gasped over her shoulder:

"If you touch me—I—I'll jump overboard—I mean it!"

To her surprise, Mr. Pooch fell back a step.

"Can you swim?" he inquired almost casually.

"Yes—very well indeed!" panted Connemara, on the verge of hysteria from this sudden application of the brakes to the heroics of a moment before.

(To Be Continued.)

Keep the System Clear!
Take BEECHAM'S PILLS
THE NATION'S LAXATIVE

Relation of the Liver and Kidneys

Such that each suffers when other deranged—Both regulated by Dr. Chase's Kidney-Liver Pills.

When the liver becomes sluggish or torpid in action, the kidneys have to help out with the work of filtration. When the liver fails the kidneys have all the work to do.

Hence the beginning of trouble is usually biliousness, indigestion and constipation and after a time the kidneys begin to be affected and there comes backache, urinary derangements and kidney disease.

The remarkable success of Dr. Chase's Kidney-Liver Pills is due to their unique combined action on the liver, kidneys and bowels. They get at the cause of trouble and remove it no matter how complicated it may be. Promptly and thoroughly they cleanse the bowels or intestines, arouse the liver action and thereby relieve the overworked kidneys.

UNION OFFICIAL SAYS OPERATORS WANTED STRIKE

D. W. Davis Says They Wished To Dispose of Inferior Coal in Stock.

HAVE RAISED PRICE.

Also Charges Them With Mixing Small and Large Coal For Higher Price.

FALL RIVER, Mass., Dec. 10. (Canadian Press).—The anthracite coal operators desired a strike this year as a means of unloading the great quantity of inferior coal which has accumulated in the past two or three years, declared D. W. Davis, international representative of the United Mine Workers of America, in an address here last night.

He also charged that anthracite prices had been raised although the cost of production of the present inferior grade had not increased "one cent," and asserted that the mine operators have been resizing their coal, mixing small with large, and charging the full price for large coal.

CHANG MAKING HIS LAST STAND

Is Concentrating His Troops Along Lia River, in Front of Mukden.

KUO ADVANCING.

PEKING, Dec. 10. — (Canadian Press).—Military events in North China apparently are developing toward two major battles on which will hinge the fate of the important cities of Mukden, capital of Manchuria, and Tientsin.

In Manchuria forces of General Kuo Sung Ling, one time follower of Marshal Chang Tso Lin, and now his principal adversary, are advancing along the railway toward Mukden. His main body remains at Chin Chow, 103 miles south-west of Mukden, but his advance guards are approaching the Liao River, 35 miles west of Mukden, along which the former Dictator of Manchuria has announced his intention of making his last stand, and where his remaining forces apparently are being concentrated. Japanese gendarmes are assisting the police in maintaining order in Mukden.

Fighting Near Tientsin.

LONDON, Dec. 10. (Canadian Press). — A despatch to the Daily Mail from Peking reports fighting 10 miles north of Tientsin. It does nf say who is engaged, but asserts that Chang Tso-Lin's forces are reported to be making a stand on Liao River.

MASONIC OFFICERS..

Elected By Clementi Lodge of Lakefield.

LAKEFIELD, December 9. — At a regular meeting held last week of Clementi Lodge A. F. and A. M. No. 313, these officers were elected for the coming year:

W. M., W. Bro. Alex. Graham.
S. W., Bro. S. W Anderson.
L. W., Bro. W. G. Morrison.
Chap., W. Bro. S. R Leggott
Secretary, V W. Bro., A. E. Kennedy.
Treas., W. Bro. W. H. Casement.
I. G., Bro. J. H Webster
Tyler, W. Bro. J. C. Smith.
V. W. Bro. J. S. Montgomery gave an interesting and instructive address on the Origin and Growth of Masonry.

Lakefield Personals.

Miss Mamie Brown has returned to the village after a fortnight's visit in Toronto.

Mrs. W. A. Baker of Bowmanville, was in the village last week with friends.

Mrs. Laurence Grahame leaves this week for Plainfield, N. J., where she will spend the winter.

Mrs. (Rev.) J. E. Grant and Miss Lilian Moore were guests of friends in Peterboro this week.

Mrs. Melville Monerief and Miss Eunice of Omemee, were guests of Mr. and Mrs. George Preston last week.

Mrs. A. Northey is visiting friends in Toronto.

Mr. and Mrs. W. H. Nelson of Peterboro were the guests of Mr. and Mrs. Braden last week.

Mrs. Harold Thomas of Flint, Mich., spent last week with Mr. and Mrs. W. Millage.

Mr. Robert Finley of Toronto, was in the village last week visiting with friends.

Mr. Keith Tate has returned to the village after spending the past two months at Eel's Creek.

Miss Evelyn Northey has secured the position of stenographer in the local branch of the Royal Bank left vacant by the resignation of Miss Thomas.

You Cannot Surpass "SALADA" GREEN TEA

Its luscious freshness & rich strength make it finer than any Gunpowder, Japan or Young Hyson. Sold everywhere. Ask for SALADA to-day.

WORK ON ROADS IS REPORTED TO COUNTY COUNCIL

Second Meeting of December Session Heard Road Superintendent.

SOME COMPLAINTS.

Township Asks For Roads To Be Returned To County System.

(By a Staff Reporter.)

COBOURG, Dec. 10.—When the Counties Council met at 2.30 Wednesday afternoon, County Roads Superintendent Greer read his annual report of the work done and the amount of money expended on highways in the various municipalities during the past year.

Commenting on the report, Warden McCamus said that the unusually wet summer had been unfavorable for road building and that Superintendent Greer had been forced to put up with conditions that he had never faced before. The Highway Commission, of which the Warden is a member by virtue of his office, had kept a close watch over the work done during the year and found it satisfactory.

Clarke Township Complains.

There was no criticism of Superintendent Greer's report, but after it had been disposed of, the Council spent over two hours discussing the highway question from various angles. Deputy Reeve Patterson of Clarke, started the flood of oratory when he asked that the Counties Council lend it influence to have six miles of highway put back into the county system.

At a special meeting of the Counties Council held last summer to consult with the advisory committee of the Legislature regarding a revision of the road system, 12 miles of road were returned to the township in spite of the protest of the representatives. The Muncipality of Clarke is now anxious to have half of this mileage restored.

Protest From Reeve Baker.

Reeve Baker of Darlington, who also voted against the proposed revision of the road system last summer, said that if the complaint of the Clarke representation was dealt with by the Council, this would open up the whole question and other municipalities would ask for similar action. Darlington had 36 miles in the county system before the Advisory Committee returned half of it to the township. After deluding the township with the road system, Reeve Baker said, the Department compelled the municipality to spend $900, of which less than half was returned. He did not regard such a policy as fair. Darlington, he said, was not the rich township that some supposed it to be, as there is a lot of low-priced land in it. According to its actual value, Reeve Baker is of the opinion that its equalized assessment is higher than that of any other municipality in the two counties.

Warden McCamus—"You should remember, Mr. Baker, that the back townships helped to pay for the Provincial highway as well as did those through which it passes, and the latter are the townships that receive the most benefit."

Reeve Baker—"You get as much good from it as we do."

Warden McCamus—"No, no. We would gladly have the Provincial highway pass through Millbrook to-morrw if that were possible."

Reeve Baker elicited from the Warden the information that the latter frequently uses the big roadway, that he lives about three miles from it, while some of Reeve Baker's constituents are 20 miles or more away.

Got Harsh Treatment.

Reeve Wood of Millbrook, said that at the time the change was made the opinion of a number of the councillors was that the Township of Clarke had received harsh treatment and he thought something should be done by the council to induce the Department to revoke the action of last summer.

The six miles of road in dispute lie between Kendall and Newtonville. The Clarke Township Council will present to the Counties Council for its inspection, and the Department will then be asked to restore this road to the county system.

Situation at Alderville.

The part of the county road — about three miles — that passes through the Indian reserve of Alderville, is maintained by the county, but the Indians pay no taxes. Deputy Reeve Murphy of Cramahe renewed the attempt made by him at two previous sessions to get some financial aid either from the Department of Highways or the Department of Indian Affairs. He had been informed that the latter were responsible for at least a part of the outlay on this road.

Reeve Mouncey of Alnwick explained that he had taken up this matter with Milton A. Maybee, M.P., and had received assurance that the Indian Department would take some action. The Indians on the reserva had last summer received a grant of $2000 from the Federal Government to be expended on their own roads, but the past season had been too wet to do anything.

The council adjourned until 2.30 Thursday afternoon.

U.F.O. OPPOSES CADET TRAINING

Urges Preparation For Peace and Votes Sympathy With League.

SCHOOLS FOR PEACE.

TORONTO, Dec. 10. (Canadian Press). — The United Farmers of Ontario, in convention yesterday, sounded a note of antagonism toward war and militarism.

Resolutions endorsed by the convention urged preparation for peace; attacked from various angles cadet training in the schools; and placed the U.F.O. on record as being in sympathy with the aims and objects of the League of Nations and in favor of using the school book as a medium through which to teach the ideals of peace.

No action was taken by the convention with regard to a resolution introduced by the Legislation, Peace and Arbitration Committee, proposing to ask the Dominion Government that in case of Canada being invited to take part in any foreign war, it (the Government) should submit to the people by referendum the question of whether or not Canada should engage in the conflict.

W.C.T.U. MEETING AT CAMPBELLFORD

Monthly Meeting Was Held at Home of Mrs. R. J. Bibby.

CAMPBELLFORD, Dec. 10. — The monthly meeting of the W. C. T. U. was held at the home of Mrs. R. J. Bibby on Tuesday, Dec. 8, at three o'clock. A good attendance was recorded, the president, Mrs. R. C. Weston, in the chair. The meeting opened with singing and devotional exercises by Mrs. R. Moore. A temperance drill was given by Mesdames Weston, Sperry, Turner, Diamond, Forde, Bell and Kingston. Arrangements were made for the distribution of Christmas baskets. Mrs. G. A. Kingston was appointed superintendent in the place of the late Mrs. W. Shore, who was always a devoted worker in the W.C.T.U. The next meeting will be held the second Tuesday in January, at the home of Mrs. G. A. Kingston.

SCHOOL REPORT WAS SUBMITTED

Good Work Done in All the Schools of Northumberland.

SALARIES VARY.

(By a Staff Reporter.)

CAMPBELLFORD, Dec. 10.—In his annual report to the Counties Council of the work done in his inspectorate during the year, Inspector R. Boyce of Campbellford says that of the 98 teachers in the rural schools, seven hold first and 91 second class certificates. There are no teachers of lower qualifications. Fifteen of the teachers are males and 83 are females.

The highest salary paid in a rural school is $1,230 and the lowest is $750. The highest salary in an urban school is $1,900—which is paid the principal of the Campbellford Public School—and the lowest is $800.

Entrance examinations were held at Hastings, Campbellford, Warkworth, Roseneath, Castleton and Wooler. More than the usual number of candidates wrote at these centres and with excellent results. It is evident, the report states, that more pupils are inclined to take advantage of the full public school course.

The usual uniform promotion examinations were held in June and the success of the pupils at these tests is the best evidence that good work is being done in the schools. Nearly all of the rural schools took part in the school fairs.

Inspector Boyes sums up the situation with the statement that he is satisfied that a good year's work has been done.

The report of the committee was adopted by the Council without change.

READ THE WANT ADS

SALE of COATS

We have taken 53 of our better grade Coats, divided them into three groups, and are offering them to you at prices such as you have not yet seen during the autumn of 1925. Every Coat is new; every Coat is in good style; every Coat is reduced to a price that makes it an economy to buy it.

RICH FUR TRIMMED COATS

These garments are made from some of the season's smartest cloths—suedines, peach velours, marvella and several other fabrics being used in their make-up.

The colors include an assortment of new greens, wine shades, greys, browns, black, blue tints and tans. Every Coat is trimmed with fur of a color suitable for the shade of the cloth. Some match, others are in contrasting colors. In this lot there are Coats that sold at prices from $55.00 to $65.00. You can buy them this week at $45

If you would give a Christmas present that is sure to please, buy her one of these Coats.

If you haven't the money now, a small deposit will hold the garments until Christmas.

SMART VELOUR COATS REDUCED IN PRICE

Coats in the present-day vogue, fashioned of a good grade of velour, well lined and interlined to ward off the wintry breezes. All are well trimmed with suitable furs. The variety of styles is as attractive as the price. If you are seeking a Coat for yourself or as a present for some dear one and would buy to the best advantage, come Friday and take your choice. These Coats were selling at $35.00 to $39.00. You can buy this week at **$25.00**

More STUNNING Styles at AN UNBELIEVEABLE PRICE

Yes, when you see the quality of the Coats you will hardly believe your eyes. They were bought in large quantities at the best prices, and now with a still further reduction, words fail—come and see them.. Here are styles with front flare, side flare, circular godets and straight-line silhouette.. Developed in fabrics that are most suited to the styles. All fashionably fur trimmed. These are Coats that sold at $45.00 and $47.50. We're selling them this week, **$35.00**

VISIT TOYLAND on the third floor. Santa Claus has left us a lovely lot of toys for the small people.

OUR GIFT SHOP ON THE THIRD FLOOR will help you solve yuor Christmas gift problems. Here are acceptable gifts for everyone and at the prices you want to pay.

Beautiful Hats Specially Priced For Friday and Saturday

The freshness a new Hat gives to one's costume is too well known to need repetition here. Many women are at about this time looking for new millinery. This opportunity will give you the chance to buy at a really special price. Our stock includes tailored and dress shapes, the newest brim effects, large and medium shapes. About 100 Hats have been reduced and arranged for your inspection. The Sale prices are .....

$5.90 - $3.95 - $2.95 - $1.95

THE HALL STORE

Copyright 1924-25, P. F. Collier & Son Co. and G. P. Putnam's Sons
"BOBBED HAIR" with Marie Prevost is a picturization of this story by Warner Bros. Pictures, Inc.

(Continued from Yesterday.)

CHAPTER VII.—Continued.

He smiled tenderly at her. "I knew you'd do it for me," he said softly.

The little boat rolled crazily through the waves. The big man seemed to be taking a well-known course, for he steered purposefully, guiding himself by the rays of the flashlight. They toiled on in silence, soaked and tempest-tossed.

Abruptly the engine gave a petulant sigh and ceased functioning. Doc used language, then resorted to manual labor. In vain he pulled and oiled and wrenched. The Idle Hour tossed miserably, going as the waves took it.

"Hey, you," the big man growled at David. "What do you know about engines?"

"All," said David modestly. He bent beside Doc, and together they strove to make the aged engine listen to reason.

Across the water came the throbbing of a powerful motor and the swish of waves severed neatly by a sharp bow. Sweetie caught Doc's sleeve.

"Just a minute, there, feller," she said.

The big man raised his head and listened. Cautiously he used his flashlight, as the sounds drew nearer. Crossing their path was a big black motor boat, long and flowing of line. David sat up sharply, his hands gripping the edge of the seat.

From the larger boat came a woman's voice, high and shrill with terror.

"McTish!" it soared desperately, "McTish!"

David leaped to his feet in the wildly rocking boat.

"McTish!" he roared across the angry water.

As he called the girl had sprung up on the seat behind him. Her arm came swiftly down; there was a curious dull sound, as the revolver butt met his head.

CHAPTER VIII.
By H. C. Witwer.

In the same instant that the fear-stricken Connemara screamed wildly for McTish, with the prehensile fingers of Mr. Pooch pawing at her throat, the utter absurdity of her appeal struck her. The idea of the little, flame-haired, candidly drunk Scotchman in the role of knight erant would have changed her shriek of fear to one of mirth—under other circumstances. Just now, however, Connemara's sense of humor was conspicuous by its absence! A panicky terror gripped her, mingled with amazement. Where was the owner of the familiar voice that had just echoed her frenzied scream "McTish!" across the water? Who was——?

But Mr. Pooch gave Connemara no time for conjecture. This gentleman of the new school was all business! One hand almost encircling her quivering throat, he clenched the other and drew it back ominously.

"Gimme that fifty grand or I'll bump you off!" he yelled. "C'mon—make it snappy!"

Connemara gulped and moved her neck painfully in Mr. Pooch's iron grasp. With frantic glances she signaled her captor that speech was practically an impossible feat under his restraining influence. Slowly and cautiously Mr. Pooch relaxed his grip, like a fisherman playing his victim by the feel of the reel. Connemara gingerly rubbed her aching neck and glared at him indignantly.

"You are frightfully rude!" she said haughtily. "And I do not desire your company further. Put me ashore at once!"

For a moment Mr. Pooch eyed her almost incredulously. He actually looked abashed and retreated a step, and Connemara had a wild hope that her sudden assumption of an imperious manner might be effective where her shrinking fear had failed. At least it might allow her to temporize with her assailant. She continued to regard him fixedly, in a desperate imitation of icy anger, but Mr. Pooch quickly dashed her brief optimism.

"Put you ashore, hey?" he chuckled sneeringly, again advancing toward her. "Where d'ye get that stuff? As long as y' don't 'preciate me askin' for that sugar in a nice way, I'm gonna take it off ya'!"

A lurch of the yacht enabled Connemara partly to evade his vicious lunge at her arm, and as she sprang away there was a sound of ripping cloth. Mr. Pooch sprawled back perilously close to the low rail, mouthing strange oaths and tightly clutching one sleeve of her bedraggled nun's robe. Connemara stared wildly up at the bridge, where she now, to her amazement, discerned McTish, white cap cocked rakishly over one eye, calmly surveying the scene below with the detached air of a spectator at a particularly boring performance. He might have been a hod carrier at a Greek drama; or Noah viewing Niagara Falls. And not many moments before she had seen the red-headed Mr. McTish most thoroughly slammed and padlocked in the forecastle. Mr. Pooch regarded the sleeve in his hand with a baleful eye, hurled it overboard, and grimly resumed the attack.

"Help! Help!" wailed Connemara, ducking and dodging the grunting Pooch in the narrow space of the cockpit. The waves swishing callously against the yacht's sides seemed to mock her.

"Where d'ye think y'are, kid—in Times Square?" chuckled Mr. Pooch. "Go on, squawk yer head off and see if I care! The only ones which can hear you is me and the fishes!"

Connemara felt like adding bitterly, "And that poor fish up on the bridge!" as she stared scornfully at the seemingly unperturbed and still watching McTish. But she saved her breath and concentrated all her efforts in avoiding the rushes of the determined Mr. Pooch.

Within the space of the next five minutes, Connemara's costume had been ripped and torn to fluttering ribbons by his hungry hands. Darkly purpling bruises were appearing on her naked arms and shoulders, but the constant rolling of the yacht and her dexterous squirming and clawing at Mr. Pooch's curiously working face enabled her to break away time and again from his embrace. The sight of her bared loveliness had swiftly brought a desire in no way connected with the fifty thousand dollars into the glittering slits that were Mr. Pooch's eyes, and Connemara's pulses leaped madly with a new and numbing fear.

At last, with Pooch so close to her that his panting breath beat on her face and his groping hands were within an inch of her throat, Connemara wrenched away, sprang to the rail, and gasped over her shoulder:

"If you touch me—I—I'll jump overboard—I mean it!"

To her surprise, Mr. Pooch fell back a step.

"Can you swim?" he inquired almost casually.

"Yes—very well indeed!" panted Connemara, on the verge of hysteria from this sudden application of the brakes to the heroics of a moment before.

(To Be Continued.)

Relation of the Liver and Kidneys

Such that each suffers when other deranged—Both regulated by Dr. Chase's Kidney-Liver Pills.

When the liver becomes sluggish or torpid in action, the kidneys have to help out with the work of filtration. When the liver fails the kidneys have all the work to do.

Hence the beginning of trouble is usually biliousness, indigestion and constipation and after a time the kidneys begin to be affected and there comes backache, urinary derangements and kidney disease.

The remarkable success of Dr. Chase's Kidney-Liver Pills is due to their unique combined action on the liver, kidneys and bowels. They get at the cause of trouble and remove it no matter how complicated it may be. Promptly and thoroughly they cleanse the bowels or intestines, arouse the liver action and thereby relieve the overworked kidneys.

Keep the System Clear!
Take
BEECHAM'S PILLS
THE NATION'S LAXATIVE

UNION OFFICIAL SAYS OPERATORS WANTED STRIKE

D. W. Davis Says They Wished To Dispose of Inferior Coal in Stock.

HAVE RAISED PRICE.

Also Charges Them With Mixing Small and Large Coal For Higher Price.

FALL RIVER, Mass., Dec. 10. (Canadian Press).—The anthracite coal operators desired a strike this year as a means of unloading the great quantity of inferior coal which has accumulated in the past two or three years, declared D. W. Davis, international representative of the United Mine Workers of America, in an address here last night.

He also charged that anthracite prices had been raised although the cost of production of the present inferior grade had not increased "one cent," and asserted that the mine operators have been resizing their coal, mixing small with large, and charging the full price for large coal.

CHANG MAKING HIS LAST STAND

Is Concentrating His Troops Along Lia River, in Front of Mukden.

KUO ADVANCING.

PEKING, Dec. 10. — (Canadian Press).—Military events in North China apparently are developing toward two major battles on which will hinge the fate of the important cities of Mukden, capital of Manchuria, and Tientsin.

In Manchuria forces of General Kuo Sung Ling, one time follower of Marshal Chang Tso Lin, and now his principal adversary, are advancing along the railway toward Mukden. His main body remains at Chin Chow, 103 miles south-west of Mukden, but his advance guards are approaching the Liao River, 35 miles west of Mukden, along which the former Dictator of Manchuria has announced his intention of making his last stand, and where his remaining forces apparently are being concentrated. Japanese gendarmes are assisting the police in maintaining order in Mukden.

Fighting Near Tientsin.

LONDON, Dec. 10. (Canadian Press). — A despatch to the Daily Mail from Peking reports fighting 10 miles north of Tientsin. It does nt say who is engaged, but assets that Chang Tso-Lin's forces are reported to be making a stand on Liao River.

MASONIC OFFICERS..

Elected By Clementi Lodge of Lakefield.

LAKEFIELD, December 9. — At a regular meeting held last week of Clementi Lodge A. F. and A. M. No. 313, these officers were elected for the coming year:

W. M., W. Bro. Alex. Graham.
S. W., Bro. S. W Anderson.
L. W., Bro. W. G. Morrison.
Chap., W. Bro. S. R Leggott
Secretary, V W. Bro., A. E. Kennedy.
Treas., W. Bro. W. H. Casement.
I. G., Bro. J. H Webster
Tyler, W. Bro. J. C. Smith.

V. W. Bro. J. S. Montgomery gave an interesting and instructive address on the Origin and Growth of Masonry

Lakefield Personals.

Miss Mamie Brown has returned to the village after a fortnight's visit in Toronto.

Mrs. W. A. Baker of Bowmanville, was in the village last week with friends.

Mrs. Laurence Grahame leaves this week for Plainfield, N. J., where she will spend the winter.

Mrs. (Rev.) J. E. Grant and Miss Lilian Moore were guests of friends in Peterboro this week.

Mrs. Melville Moncrief and Miss Eunice of Omemee, were guests of Mr. and Mrs. George Preston last week.

Mrs. A. Northey is visiting friends in Toronto.

Mr. and Mrs. W. H. Nelson of Peterboro were the guests of Mr. and Mrs. Braden last week.

Mrs. Harold Thomas of Flint, Mich., spent last week with Mr. and Mrs. W. Millage.

Mr. Robert Finley of Toronto, was in the village last week visiting with friends.

Mr. Keith Tate has returned to the village after spending the past two months at Eel's Creek.

Miss Evelyn Northey has secured the position of stenographer in the local branch of the Royal Bank left vacant by the resignation of Miss Thomas.

You Cannot Surpass "SALADA" GREEN TEA

Its luscious freshness & rich strength make it finer than any Gunpowder, Japan or Young Hyson. Sold everywhere. Ask for SALADA to-day.

WORK ON ROADS IS REPORTED TO COUNTY COUNCIL

Second Meeting of December Session Heard Road Superintendent.

SOME COMPLAINTS.

Township Asks For Roads To Be Returned To County System.

(By a Staff Reporter.)

COBOURG, Dec. 10.—When the Counties Council met at 2.30 Wednesday afternoon, County Roads Superintendent Greer read his annual report of the work done and the amount of money expended on highways in the various municipalities during the past year.

Commenting on the report, Warden McCamus said that the unusually wet summer had been unfavorable for road building and that Superintendent Greer had been forced to put up with conditions that he had never faced before. The Highway Commission, of which the Warden is a member by virtue of his office, had kept a close watch over the work done during the year and found it satisfactory.

Clarke Township Complains.

There was no criticism of Superintendent Greer's report, but after it had been disposed of, the Council spent over two hours discussing the highway question from various angles. Deputy Reeve Patterson of Clarke, started the flood of oratory when he asked that the Counties Council lend it influence to have six miles of highway put back into the county system.

At a special meeting of the Counties Council held last summer to consult with the advisory committee of the Legislature regarding a revision of the road system, 12 miles of road were returned to the township in spite of the protest of the representatives. The Muncipality of Clarke is now anxious to have half of this mileage restored.

Protest From Reeve Baker.

Reeve Baker of Darlington, who also voted against the proposed revision of the road system last summer, said that if the complaint of the Clarke representation was dealt with by the Council, this would open up the whole question and other municipalities would ask for similar action. Darlington had 36 miles in the county system before the Advisory Committee returned half of it to the township. After deluding the township with the road system, Reeve Baker said, the Department compelled the municipality to spend $900, of which less than half was returned. He did not regard such a policy as fair. Darlington, he said, was not the rich township that some supposed it to be, as there is a lot of low-priced land in it. According to its actual value, Reeve Baker is of the opinion that its equalised assessment is higher than that of any other municipality in the two counties.

Warden McCamus—"You should remember, Mr. Baker, that the back townships helped to pay for the Provincial highway as well as did those through which it passes, and the latter are the townships that receive the most benefit."

Reeve Baker—"You get as much good from it as we do."

Warden McCamus—"No, no. We would gladly have the Provincial highway pass through Millbrook to-morrw if that were possible."

Reeve Baker elicited from the Warden the information that the latter frequently uses the big roadway, that he lives about three miles from it, while some of Reeve Baker's constituents are 20 miles or more away.

Got Harsh Treatment.

Reeve Wood of Millbrook, said that at the time the change was made the opinion of a number of the councillors was that the Township of Clarke had received harsh treatment and he thought something should be done by the council to induce the Department to revoke the action of last summer.

The six miles of road in dispute lie between Kendall and Newtonville. The Clarke Township Council will present to the Counties Council for its inspection, and the Department will then be asked to restore this road to the county system.

Situation at Alderville.

The part of the county road — about three miles — that passes through the Indian reserve of Alderville, is maintained by the county, as the Indians pay no taxes. Deputy Reeve Murphy of Cramahe renewed the attempt made by him at two previous sessions to get some financial aid either from the Department of Highways or the Department of Indian Affairs. He had been informed that the latter were responsible for at least a part of the outlay on this road.

Reeve Mouncey of Alnwick explained that he had taken up this matter with Milton M. Maybee, M.P., and had received assurance that the Indian Department would take some action. The Indians on the reserve had last summer received a grant of $2000 from the Federal Government to be expended on their own roads, but the past season had been too wet to do anything.

The council adjourned until 2.30 Thursday afternoon.

U.F.O. OPPOSES CADET TRAINING

Urges Preparation For Peace and Votes Sympathy With League.

SCHOOLS FOR PEACE.

TORONTO, Dec. 10. (Canadian Press). — The United Farmers of Ontario, in convention yesterday, sounded a note of antagonism toward war and militarism.

Resolutions endorsed by the convention urged preparation for peace; attacked from various angles cadet training in the schools; and placed the U.F.O. on record as being in sympathy with the aims and objects of the League of Nations and in favor of using the school book as a medium through which to teach the ideals of peace.

No action was taken by the convention with regard to a resolution introduced by the Legislation, Peace and Arbitration Committee, proposing to ask the Dominion Government that in case of Canada being invited to take part in any foreign war, it (the Government) should submit to the people by referendum the question of whether or not Canada should engage in the conflict.

W.C.T.U. MEETING AT CAMPBELLFORD

Monthly Meeting Was Held at Home of Mrs. R. J. Bibby.

CAMPBELLFORD, Dec. 10. — The monthly meeting of the W. C. T. U. was held at the home of Mrs. R. J. Bibby on Tuesday, Dec. 8, at three o'clock. A good attendance was recorded, the president, Mrs. R. C. Weston, in the chair. The meeting opened with singing and devotional exercises by Mrs. R. Moore. A temperance drill was given by Mesdames Weston, Sperry, Turner, Diamond, Forde, Bell and Kingston. Arrangements were made for the distribution of Christmas baskets. Mrs. G. A. Kingston was appointed superintendent in the place of the late Mrs. W. Shore, who was always a devoted worker in the W.C.T.U. The next meeting will be held the second Tuesday in January, at the home of Mrs. G. A. Kingston.

SCHOOL REPORT WAS SUBMITTED

Good Work Done in All the Schools of Northumberland.

SALARIES VARY.

(By a Staff Reporter.)

CAMPBELLFORD, Dec. 10.—In his annual report to the Counties Council of the work done in his inspectorate during the year, Inspector R. Boyce of Campbellford says that of the 98 teachers in the rural schools, seven hold first and 91 second class certificates. There are no teachers of lower qualifications. Fifteen of the teachers are males and 83 are females.

The highest salary paid in a rural school is $1,230 and the lowest is $750. The highest salary in an urban school is $1,900—which is paid the principal of the Campbellford Public School—and the lowest is $800.

Entrance examinations were held at Hastings, Campbellford, Warkworth, Roseneath, Castleton and Wooler. More than the usual number of candidates wrote at these centres and with excellent results. It is evident, the report states, that more pupils are inclined to take advantage of the full public school course.

The usual uniform promotion examinations were held in June and the success of the pupils at these tests is the best evidence that good work is being done in the schools. Nearly all of the rural schools took part in the school fairs.

Inspector Boyes sums up the situation with the statement that he is satisfied that a good year's work has been done.

The report of the committee was adopted by the Council without change.

Friday, the Third Day of the Bargain Annex 20th Birthday Celebration

Every Day Brings Fresh Attractions to

The GIFT SHOP And Toyland

FOURTH FLOOR

To pay a visit to the Gift Shop daily is by far the easiest way to fill out your gift lists. Daily smart novelties and more practical suggestions arrive to make this the most popular Christmas shopping place Peterboro has known.

JUST A FEW SUGGESTIONS ARE MENTIONED HERE

Stationery in Gift Boxes
Practical Gifts for Men
Handkerchiefs for Men and Women
Electrical Appliances
Brassware, Silverware, Glassware
Candles and Candlesticks

NEILSON'S CHOCOLATES IN FANCY BOXES

See the Electrical and Mechanical Trains running in Toyland.

An "Erector" Steel Structural Set makes an educational gift to any boy. Cressman's—Fourth Floor

POTTERY

From every clime comes this beautiful work of potters' art as gift suggestions for those you know are fond of filling odd corners of their homes. The assortment includes a wide range of "Moorcroft" from England.
Cressman's—Gift Shop, Fourth Floor.

9 A.M. TO 11 A.M., FRIDAY MORNING

Heavy Quality Snow White Flannelette 19c Yd.

It is 34/35 inches wide and is our regular every-day 29c value. Selling in the Bargain Annex Friday morning for two hours only.

No phone orders. Limit of 10 yards to a customer. Cressman's—Fourth Floor.

Here We Have Listed Only a Very Few of the Outstanding Bargain Annex Birthday Values

Ladies' Ankle Length Drawers, heavy quality	49c
Boys' and Girls' Books, popular authors	2 for 25c
25c to 35c Christmas Gift Handkerchiefs	3 for 49c
Hespeler Grey Granite Ware	69c
Children's Sleighs	49c to $1.90
Ladies' Silk and Wool Scarfs	79c
Ladies' Brushed Wool Gauntlet Gloves	49c
Ladies' Jersey Knit Balbriggan Bloomers	39c
Jumbo Size Flannelette Blankets, perfects	$2.29
Special values in Christmas Gift Stationery	19c and 29c
Boys' All-Wool Jerseys	$1.39
Ladies' All-Wool Sweaters	99c

Cressman's—Fourth Floor

The CRESSMAN Company Limited
"The Store of Many Gifts"

Cressman's Gift Stationery

EXTRA LARGE SIZE TWO-QUIRE BOXES SELLING ONE DAY ONLY

49c Box

Forty-eight sheets Linen-Finish Note Paper with forty-eight Envelopes to match in each box.

Our biggest value Stationery offering of the season.
Cressman's—Gift Shop and Bargain Annex.

Yard-wide Black Sateen 29c

IN THE BARGAIN ANNEX—ONE DAY ONLY, FRIDAY
Cressman's—Fourth Floor

ONCE AGAIN IN THE BARGAIN ANNEX ALL DAY FRIDAY

Ladies' Silkenlisle Hose, per Pair - 49c

Every pair perfect quality, in the popular weight and with the same wearing qualities as silk and wool. Brown and white and black and white. Especially smart in appearance. Sizes 8½ to 10.
Cressman's—Bargain Annex, 4th Floor.

PIANIST WANTED

Lady Pianist wanted to take charge of Sheet Music and Pattern Departments. Apply Street Level.

DAIRYMEN MET AT LAKEFIELD TO HEAR ADDRESSES

G. H. Barr, Dairy Commissioner For Ontario, Was a Speaker.

DIRECTOR ELECTED.

G. G. Publow, Chief Dairy Instructor, Was Other Speaker.

LAKEFIELD, Dec. 10.—A meeting of the Eastern Ontario Dairymen's Association of this district was held in the Council Chambers, with a fair attendance, composed chiefly of dairymen and their assistants.

G. A. Gillespie of Peterboro, director of the district, occupied the chair, and in a brief address announced that there was an improvement in the report of the past season. Last year's report showed that the district was falling back. Mr. Ward did extra good work in the section and his death was a matter of deep regret to all. He had nearly completed his twenty-eighth season as dairy instructor in the district. The sympathy of the entire meeting was extended to Mrs. Ward and her family in their bereavement.

Mr. Geo. H. Barr, dairy commissioner for Ontario, was the next speaker. Mr. Barr paid a tribute to the splendid work done by the late Mr. Ward, who literally died in the harness, as he would have wished.

The speaker, who had been Dominion dairy commissioner, had had a unique opportunity of seeing the work of dairying in all the Provinces, and sometimes he was proud of his old Province and sometimes not. It is hard to understand the tardiness of Ontario in taking up new ideas and trying new methods. During the 12 years the speaker served the Dominion he visited every Province many times and received less support in Ontario than in any other Province.

It seemed easier to get in touch in the smaller provinces. In Nova Scotia every butter maker attended the conventions and they all talked and had definite ideas and were ready to try new methods, and the same was true of the West and now the other provinces rank ahead of Ontario in this branch and she must mend her ways or she can't keep pace.

Cream will be graded in future as special, first grade, second grade and third grade. First grade will be the standard and all cheese and butter of first grade will be sold at standard prices. Special grade will receive one cent more per pound and three cents less will be paid for second grade than for standard. Up to the present the man who took no care at all of his milk got the same price as the man who sold the special quality and that, said Mr. Barr, is not fair. Now the man who does extra good work reaps the reward and this makes a greater incentive to better results from the farmers.

It is a pleasure to see the attitude of the creamery men on the grading question, said Mr. Barr, and every factory will have an efficient grader. So much for butter and now for cheese.

"Are we all satisfied with the present situation? The best of our cheese is as good as any in the world but there is not enough of the first grade product and what are we going to do to eliminate the second and third grade cheese from the market. Instruction has been going on for years under the department of agriculture, the speaker in Western Ontario and Mr. Publow in the east being the first two instructors in the province while good work has been done there are still many defects. There are three classes of people responsible for this leak, either the maker, the producer or the owner of the factory who fails to put in proper equipment.

The best cheese makers are the key pins of the industry and the poorest there are no words to express the detriment they are. The maker is both the strongest and the weakest link in the industry. If the maker is painstaking and efficient one can't ask for more.

Then there is the man who produces the milk. An estimate of the factories shows that about ninety per cent of the patrons are sending in milk suitable for making first grade cheese and the ten per cent are causing a loss to the whole neighborhood and have controlled the situation for years in spite of the literature sent out freely by the department and the instruction which has been given for the past thirty years.

"The makers are not properly educating their noses, as they should. We must have better makers and we must protect them against the careless producers who insist in their milk being taken in. The maker is not always capable of grading and often too, pressure is brought to bear to make them take in poor milk. There is no excuse for badly made or finished cheese. Would there be anything unfair (and we dont want to do anything unfair) in granting makers certificates annually to be held unless milk rejected by another maker was to be accepted. There is no injustice to the farmer either.

"If you send a man's milk home from the factory as unfit for use he will go home as mad as a wet hen and take the best care of his milk ever after but he won't send it to you and this is serious for the maker especially if he owns the factory and can't afford to lose a patron. If the makers could get close enough together that other neighbouring factories would not take a can of milk that had been rejected by any other factory, it would help this situation.

"The granting certificates to the maker may look like a hardship to them at first thought but it is not and next year things will happen to the man who does not keep himself and his factory clean. We want a higher standard and patrons and makers who think cheese making is perforce a dirty, greasy, sloppy job must learn that it need not be. They should patronize the hardware stores more and buy scythes to cut down the weeds about the factory and make the surroundings attractive to tourists who are going by and who will become customers. Personally the cheesemaker should be as neat and clean as any clerk in any store. Many customers are lost by the conditions of some of the factories and the patrons are thereby losing money. We must never be satisfied till better conditions prevail.

"The Farmer's Advocate did a great deal in this regard by its competition for the best kept factories."

"The speaker closed by saying he hoped he had said something to encourage the workers who needed encouragement for many companies had a great deal to answer for in the living quarters they provided for the cheesemaker and his family. In order to get results there must be co-operation between the makers and producers," he concluded.

Mr. Gillespie in commenting on the above address said, "There must be changes made if we want to get our factories into proper shape. Everyone will agree that cheese has been made too cheap and not enough money provision has been made for keeping up the factories and making necessary improvements."

The next item of business was the nomination of a director for the coming year for which Mr. G. G. Publow took the chair. Moved by Mr. Hogan of Shearer's factory, Otonabee, seconded by Mr. Juby of the Farmer's Dairy factory at Indian River, that Mr. G. A. Gillespie of Peterboro be nominated as director. Carried unanimously.

Mr. Gillespie thanked the meeting for the nomination and sounded a note of optimism in the coming back of the dairy industry to pre war conditions. There never was a time when quality counted as it does now, he said. More butter was exported this year than ever before.

Mr. G. G. Publow, Chief Dairy Instructor, was the last speaker and he joined the other speakers in a tribute to the splendid work of the late Mr. Ward.

Mr. Publow congratulated the makers and dairymen on the improvements made in the past year for Peterboro district will stand well, taking 95 per cent this year as against 75 per cent last year. "We are fortunate,' he said, in having Mr. Barr in his position as he is thoroughly informed in all branches of the dairy industry. What would it mean if all our cheese was as good as the best and all our factories as good as the best and in that we are not asking for what is not being done for there are a few factories which make all first grade cheese. There are some factories in the district which are a pleasure to visit. After all these years ten per cent of the cheese made is under first grade. Think what a loss that means to the people of this country.

"Ninety-nine per cent. of the milk is given to us fit for the finest cheese or butter if the cows are in good condition.

"A large percentage of second grade cheese is due to the flavor. It is a peculiar industry, dairying, and is largely one of fermentation which is always changing for better or worse but is never constant. As soon as the milk is brought into contact with the air the seeding process starts and with clean conditions milk will sour clean. All unclean conditions seed milk with undesirable plants. It is impossible to get clean milk from a dirty cow or even from a clean cow with a dirty milker or in dirty vessels. The farm is not the only place, however, where undesirable seeding takes place for the flavors most prominent come directly from the manufacturing plants. Anything milks comes in contact with flavors it. Unless the most scrupulous care is taken of the pipes, tanks, vats, etc., there can't be first class cheese produced. Cheese factories should set an example of cleanliness. One reason for undergrade cheese is that the maker is not made responsible for the flavor, many makers, although not responsible for the flavor, are ambitious enough to take enough pride in themselves to ensure their producing only first grade cheese.

"Where the unfavorable condition comes from the farm the defect will show up in the process of manufacture but if factory conditions are responsible it may not show till later. If a whole shipment is below first grade one can look with safety to the cause in the factory conditions unless in the case of a one vat factory when it may come from the milk of one patron.

"Too often the maker, eager for a job, will accept any sort of factory conditions. We are competing with our cheese in the open markets of the world and in spite of that, the makers are not training themselves to be good graders and one often sees the person in the factory with the least experience weighing the milk. If you send a man's milk back to him, keep a sample of it. Speaking of the poor grades of the late fall cheese he urged greater care on the part of the makers. Mr. Publow hopes that he and Mr. Barr will be able to visit all the factories next season, and the makers can expect them any day. The factories in this district are clean but some not as much so as they should be and there is no manufacturing plant needs cleanliness more than a cheese factory.

"The M.P.P. for Dundas," he said, "offered a silver cup for the greatest improvement shown in any factory and the instructors gave a medal and cup for the maker getting the highest score. This gave a surprising stimulus to the industry and resulted in great improvement. The Farmer's Advocate deserves credit for its competitions for factories. The need of co-operation is great and if carried on, this county will have as good a reputation as any other in the province."

Mr Barr spoke of the condition of the whey tanks which are best in the French districts and in Northern Ontario, although these are not the best dairy districts. Next year the report of the instructors will be made on a different order and will be in printed form which will leave less margin for the medium quality condition. Conditions will be good or not good and then will be no qualifications.

A general discussion took place on the feeding of turnips to cattle and the disastrous results to the flavor of the milk and it was felt that the patrons who fed the turnips was responsible for the resulting flavor, rather than the maker.

Mr. J. E. Galvin said a few words before the meeting closed. He regretted the indifference of the patrons who turned out so poorly to the meeting which was so interesting and instructive. He approves of selling the milk by grade and wonders this improvement did not come sooner. The West is getting into line in the dairy business and he hopes Ontario will conform and adopt the newer methods. Mr. Galvin moved a vote of thanks to Messrs. Barr, Publow and Gillespie for their addresses. Mr. Hogan seconded the motion which was carried unanimously. The meeting adjourned.

GIRL SHOULD KNOW FATHER'S BUSINESS

He Should Make Place For Daughters as Well as Sons.

TORONTO, Ont., Dec. 10.—(Canadian Press). — Daughters should be trained to understand and to take an active share in their father's business affairs, and the parent should make a place in his business for his daughter as well as his son. This is the belief of Lady Rhondda, of whom Mrs. Sidney Small spoke with enthusiasm in her address on English women in political life before the Business and Professional Women's Club.

NEWS OF HASTINGS

HASTINGS, Dec. 10.—Mr. H. G. Fairman of Campbellford spent a few days recently with relatives in Hastings.

Mrs. W. M. Turner is a visitor of friends in Peterboro.

Mr. Wesley Beavis, who has been in Berea, Ohio for some time, is the guest of his aunt, Mrs. A. V. German.

Miss Regina Hill spent the week-end at her home in Peterboro.

Mr. and Mrs. W. J. Warner, and Dr. and Mrs. J. H. Hiss were in Campbellford on Friday evening, attending the reception for Mr. M. E Maybee.

Mr. R. A. Cassidy is spending his vacation at his home in Carleton Place.

Mr. and Mrs. J. E. Oliver have moved their household effects from Percy Township to their new house in Hastings, on Albert Street.

Guards Your Health in Bad Weather

By building up health and resistance, "Ovaltine" will guard you against attacks of coughs, colds and influenza.

It is super-abundantly rich in the health-giving qualities of ripe barley malt, creamy milk, fresh eggs and cocoa. The vital food elements are highly concentrated, correctly balanced, and rendered easy of digestion by an exclusive scientific process.

"Ovaltine" tones and restores the worn cells of brain, nerves and body, in a natural, healthful way. One cup of this delicious beverage contains more nourishment than 12 cups of beef tea, or 3 eggs.

Make "Ovaltine" your daily beverage—it enriches the blood, improves the circulation, nourishes the system, and thus safeguards your health.

At all druggists
60c. — 90c. — $1.50

A. Wander Limited • London, England
Canadian Office: 455 King Street West, Toronto

OVALTINE
TONIC FOOD BEVERAGE
Builds-up Brain, Nerves and Body

GILLEX Removes Dirt Without Scrubbing
For all cleaning

Just a teaspoonful of Gillex to a gallon of water—try it. Full directions in each package.

E. W. GILLETT CO. LTD.
TORONTO, CANADA

G. 21

RIVALS THE BEAUTY OF THE SCARLET TANAGER
Made in Canada— Same Price as in the States

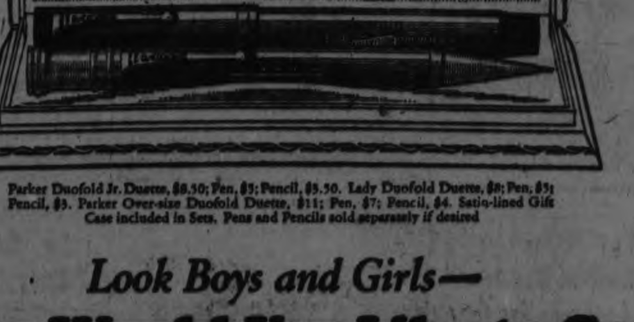

Parker Duofold Jr. Duette, $8.50; Pen, $5; Pencil, $3.50. Lady Duofold Duette, $8; Pen, $5; Pencil, $3. Parker Over-size Duofold Duette, $11; Pen, $7; Pencil, $4. Satin-lined Gift Case included in Sets. Pens and Pencils sold separately if desired

Look Boys and Girls—

How Would You Like to Get These School Chums for Christmas?

Parker Duofold Duette

Duofold Jr. or Lady Duofold Pen, $5
Duofold Pencil to Match, $3 or $3.50

YOUR parents are probably wondering what to give you for Christmas, and they don't want to waste their money on trifles that are soon gone and forgotten.

This famous Black-tipped, Lacquer-red Parker Duofold Pen has the smooth-writing point that is guaranteed 25 years. The handsome Parker Duofold Pencil matches it to a T.

Parents will be more than likely to give you this handsome writing team if you let them know how necessary it is to your school work.

Ready for Christmas at all good pen counters.

THE PARKER FOUNTAIN PEN COMPANY, LIMITED, TORONTO, ONTARIO

On Sale at THE REXALL STORES, Cor. George and Charlotte Sts., Cor. George and Simcoe, 593 George St.

Select Your Parker Pen and Pencil from our complete assortment. We have their full line. GILES, the Druggist

3 DAYS ONLY

BIG PRE-XMAS SALE

3 DAYS ONLY

BOND'S DRUG STORE

FRIDAY-SATURDAY-MONDAY - S.W. CORNER GEORGE & HUNTER STREETS

A Chance To Buy the Most Acceptable of Gifts at Real Sale Prices

It will pay us as it will bring hundreds to our store where they will see a wonderful display of Xmas Goods

FREE BALLOONS TO THE KIDDIES!
With every 25c purchase we will give away while they last 1000 inflated balloons on reeds.

It will pay you for value received. The best we think we ever offered

$3.00 Ebony Military Brushes for $1.99

$5.00 Ebony Military Brushes for $3.49

$6.00 Ivory Military Brushes for $4.29

$5.75 Military Brushes (Tortoise Shell) for $3.99

$55.00 Ladies' Complete Toilet and Manicure Set. Gold and ivory combination for $37.50. 1 only. In handsome case.

$45.00 Ladies' Complete Toilet and Manicure Set. Pearl and ivory combination. $29.75. 1 only. In handsome case.

$25.00 Ladies' Toilet Set in pearl and ivory $19.50

$15.00 Ladies' Toilet Set, in amber and ivory, $9.75. 1 only.

Men, don't overlook these bargains. Nothing more pleasing to the ladies than these handsome cases.

Ladies' Toilet Set, in solid French ivory, $6.99.

$2.50 Chamois Vests for 99c. $4.50 Chamois Vests for $2.99

$10.00 Gold Pen and Pencil Set (in velvet lined case), $5.99. 3 only.

$6.00 Gold Mounted Pen with ribbon in case $3.99
$2.00 Gold Perpelling Pencils $1.29

$2.50 Fountain Pens $1.99
Jackie Coogan 35c

CURLING IRONS AND WAVERS.
$2.25 style, for $1.49
$3.25 style, for $2.69
$4.00 style, for $2.99
White and blue handles in Christmas boxes

PERFUME ATOMIZERS.
$1.00 values, for 49c
$2.00 values, for $1.49
$3.50 values, for $2.79
$6.00 values, for $3.99

HOT WATER BOTTLES
$2.00, guaranteed 1 years..$1.29
$3.00, guaranteed 2 years..$1.99
A most welcome gift for Xmas

THERMOMETERS.
85c out-door type 59c
$1.25 out-door type for ..79c
$1.00 clinical type 49c
$1.50 clinical type 99c
$2.25 outdoor type $1.49

BUY A XMAS BOX FOR YOURSELF PARAFFIN OIL
Reg. $1.75 for 89c
Reg. $1.00 size, for 59c
(Best quality Russian, guaranteed)

SNAP SHOT ALBUMS (2 Big Values)
$2.00 Loose Leaf $1.29
$4.00 Loose Leaf $2.99

SPECIAL XMAS LADIES' PUFFS
$1.50 values for ..99c
$1.00 values for ..49c
Pretty silk covers.

SACHET POWDERS.
Reg. $2.50 oz. for $1.25
Reg. $1.50 oz. for 90c

BOBBED HAIR COMBS
Reg. $1.00 for 50c
In ivory cases.

SEWING SETS
$4.00, complete, in case $2.99
$5.25, complete, in case $3.99
$2.00, Roll-up Sets $1.19

ONE FOR YOURSELF
Phos. Cod Extract of Cod Liver Oil. The daddy tonic of them all for 79c.

15 only Child's Manicure Sets, reg. 50c. While they last for 19c

BATH BRUSHES
$2.00 values for .$1.29
$3.00 values for $1.99
$7.50 solid ivory $4.99

LADIES' COLORED FOUNTAIN PENS
Reg. $2.00, for ..$1.29
Almost any color.

LADIES' HAND BAGS
All Finest English Make
$15.00 values for $9.99
$12.00 values, for $6.99
$6.00 values, for $3.99

4 ONLY KODAK ENLARGING CAMERAS
$2.75 size, for $1.49
$3.75 size, for $1.99
$5.75 size, for $2.99
Most acceptable gift to the Kodak fan

XMAS PERFUMES
All in Pretty Holiday Packages
50c boxes for 37c
$1.00 boxes for 69c
$2.00 boxes for $1.19
$4.00 boxes for $2.99

STATIONERY
$1.25 box, initialed, for 79c
$1.25 box correspondence cards for 79c
$1.00 box correspondence cards, for 59c
$1.00 box Paper and Envelopes for 59c
$2.00 box Paper and Envelopes, for $1.49
$3.00 box complete Writing Case for $2.99

WRITING PORTFOLIOS
$4.00 heavy leather $2.99
$4.50 heavy leather $3.29
$3.00 heavy leather $1.99

BRIDGE SCORES
$1.50 leather covered 99c

POWDER COMPACTS IN LEATHER COVERS
$1.00 values 49c
$1.50 values 69c
$2.00 values $1.19
Various colors. Only 14 at these prices

FLASHLIGHTS (Ever Ready)
All we have in stock, at 2-3 regular price.

LADIES' MANICURE SETS
$5.00 roll ups in ivory or shell for $2.99
$10.00 roll ups, complete in ivory or shell for $5.99
$5.00 Ivory Sets in satin-lined boxes for $2.99
$10.00 Ivory Sets in cases $5.99

GENTS' MANICURE SETS
$2.00 sets for $1.29
$4.00 sets for $2.99
$9.00 sets for $6.99
Something every man appreciates and uses

LADIES' PURSES
$10.00 values for $6.98
$5.00 values for $3.49
$3.00 values for $1.99
Space will not permit us to begin to tell you of the values we are offering at this sale. Come and see for yourself. You will be more than pleased.

SOLID FRENCH IVORY AT THE LOWEST PRICES EVER OFFERED.
$5.00 large Mirrors at ..$2.49
$1.00 large Combs at 49c
$3.50 Clock at $1.99
$5.00 Hair Brushes $2.99
50c Picture Frames at 39c
$1.00 Picture Frames at ..49c
Vases, Talcums, Baby Brushes, Hair Receivers, Powder Boxes, Calendars, Pin Cushions, Jewel Boxes, Trays, Hat and Cloth Brushes, Perfume Bottle, Manicure Pieces, etc., etc., at just as low prices.

BOBBED HAIR NECK CLIPPERS.
$4.00 Boker's best $2.99
$2.50 Premier $1.49

BATH SALTS
50c English Salts for 29c
$1.00 English Salts, for ...69c

FREE BANKS FOR THE KIDDIES
FREE TO THE CHILDREN, ANDY GUMP THRIFT BANKS. ONE FREE WITH ¼ POUND ANDY GUMP KISSES 30c

SOAP DOLLS AND TEDDY BEARS
Soap Dolls and Teddy Bears, while 500 last at 4 for 25c
Great for the Kiddies Stockings

FREE TO LADIES ONLY
ONE PACKAGE HAIR GROWER AND SHAMPOO, SEVEN SUTHERLAND SISTERS, WHILE THEY LAST. ASK FOR ONE.

PERFUME AND TOILET WATER SETS
$5.00 cases for $2.99
$7.00 cases for $4.99
$10.00 cases for $7.49
These contain Perfume, Toilet Water, Soap, Talcum, etc.

SHAVING MIRRORS
$6.00 Mirror, Brush and Bowl, on adjustable stand $4.99
$5.00 similar, only smaller $3.99
$3.50 Mirrors $1.99
$2.00 Mirrors $1.19

THERMO BOTTLES
$1.25 Pint Bottle for 79c
(Genuine Bing-Isola Stamped)
$3.50 complete Lunch Kits $1.49

INCENSE BURNERS
Very Popular
50c Images for 29c
$1.00 Images for 49c
$1.50 Temples for 89c
$2.50 Temples and Images for $1.49

SHAVING BRUSHES
50c values for 27c
$1.00 values for 59c
$1.50 values for 99c
$2.50 values for $1.79

LAMPS
Ivory and Combinations with Pretty Shades
$6.50 values for $4.99
$7.75 values for $6.49

FARMERS AND STOCK MEN, ATTENTION
WE HAVE A NUMBER OF STOCK TONICS WE ARE CLEARING OUT AT THIS SALE AT ½ REGULAR PRICE. A GOOD TIME TO GET YOUR SUPPLY.

TOOTH BRUSHES
25c values for 19c
50c values for 29c
Special prices in 1 dozen lots

SNAP SHOT CALENDAR MOUNTS.
Reg 15c, sale price, 4 for ..25c
An excellent Christmas gift

BABY SETS
$2.75 complete sets $1.99
$3.25 complete sets $2.39

GENTS' CERTIFICATE HOLDERS
$3.00 values for $1.99
$5.00 values for $3.99

FLASKS
$2.25 leather covered, with cup for $1.49
$2.75 leather covered, with cup for $1.99
$4 round silver (ladies) $2.99
$5.75 concave shaped, silver, 16 ounces, for $4.49
$7.00 silver, with caps, 20 ounces $5.49

BULK PERFUMES
$5.00 ounce lines at, ounce $2.99
$2.50 ounce line at, ounce $1.49
$1.50 ounce line at, ounce 99c

SAFETY RAZORS
$5.00 gold Gillette, new style in case with 1 doz. blades for $3.99
$5.00 Auto-Strop in leather travelling case $3.99
$7.00 Auto-Strop set, complete for $4.99
$1.50 gold Gillette in Christmas case 99c
$1.50 Durham Duplex in box for 99c
$1.00 Gem and Ever Ready, with blades 49c

BLADES FOR GILLETTE RAZORS
$1.00 package, 12 blades, genuine Boker made 59c
2 gross only at this price. Get your supply now

POWDER COMPACTS
$1.00 Compacts in gold or black 59c
$1.50 gold or hand painted for 99c
$2.00 doubles for $1.19
All shades and boxed separately

COMBINATION COMPACT SETS
In Satin Lined Case With Hinged Cover
$4.25 double gold compact, lip stick and gold capped bottle perfume $2.99
$4.50 same as above, only larger $3.29
(6 only at these prices)

XMAS CARDS
(All Separately Enveloped)
10c values, 2 for 10c
15c values, 2 for 15c
(500 only)

GILLETTE BLADE SHARPENERS
$4.50 Blue Beard $3.49
$2.50 James Stropper $1.29

OLD STYLE STRAIGHT EDGE RAZORS
$4.00 King Cutter (Bokers) for $2.99
$2.50 Boker's Damascus..$1.49
$2.00 Elliott's Sheffield..99c

Shop Early! Our Stock on a number of these items is not large. Get your name down for one of our Calendars, to be given out in a few days. Come and get a Real Bargain and tell your friends. If they are not our customers we want them to be.

Bond's for Bargains
Phone Orders Sent C. O. D.

BOND'S DRUG STORE

Bond's for Bargains
PHONE 327

MAYOR RE-ELECTED.

L. D. Taylor Chosen Mayor of Vancouver Over Louis Rubinowitz.

VANCOUVER, B.C., December 10. — Canadian Press. — L. D. Taylor was yesterday re-elected Mayor of Vancouver over Louis Rubinowitz.

MARINE IMPROVES.

Canadian Government Vessels Show Better Results in Operations.

MONTREAL, December 10. — Canadian Press. — An improvement of $367,12- in operations of the Canadian Government Merchant Marine for the first ten months of 1925, as compared with the corresponding period of 1924, is reported by R. B. Teakle, general manager of the company, there being an operating profit of $12,541 at the end of first ten months of 1925, as compared with an operating deficit of $289,879 over the same period last year.

During most of the ten months the C. G. M. M. has had 45 ships in commission and on the whole business has been very much better than in the preceding year.

RESENT U. S. CLAIMS.

Communist Deputy Says France Will Never Accept American Demands.

PARIS, December 10th. Canadian Press. — Communist Deputy Cachin told the budget section of the Foreign Affairs Committee to-day that French Labor would "never accept and pay the American demands" of the debt settlement. He argued that the American claims against France were incorrect and charged that American bankers now controlled Germany, Poland and Italy.

WINNIPEG RAIL ANNIVERSARY

WINNIPEG, Dec. 10. (Canadian Press).—Winnipeg yesterday recalled the arrival of the first railway train from the United States forty-seven years ago. A brief anniversary ceremony was conducted with railway officials from the south as honored guests.

STEAMER IN DISTRESS.

Spanish Vessel Arayamend Sending Out Calls For Help.

MARSEILLES, France, Dec. 10. (Canadian Press).—Distress calls were received here early this morning from the Spanish steamer Arayamend, which gave her position as four miles west of Punta Admina, north of Ceuta, on the Moroccan coast.

(The Arayamend, of 2,085 tons, was last reported arriving at Genoa, Italy, n November 24).

Safer.

"Stop and let the train go by,
It only takes a minute;
Your car will start again, intact,
And, better still, you're in it."

A good name for the flivver is Booster, because it knocks so much.

WON CHESS TOURNEY.

MOSCOW, Dec. 10. (Canadian Press). — The international chess tournament ended Wednesday with E. Bogoljubow, of Russia, in first place. Dr. Emanuel Lasker, of Germany, took second; J. R. Capablanca, Cuba, third, and F. J. Marshall, United States, fourth.

Two adjourned games from Tuesday's final round were played and decided the standing of the men. Gruenfeld drew with Saemisch, and Yates defeated Subarew.

WOMEN'S PAGE

SOCIETY

Items for the society Column must be received before 1 o'clock daily. Telephone numbers 1600 and 1601.

Miss Laura J. Davidson of Peterboro, Ont., is a guest at the Hotel Lenox in Buffalo, N. Y.

* * *

Mrs. Heffernan of Romaine Street has returned home after a months visit in Copper Cliff with her daughters, Mrs. James Harrison and Miss Helena of the Public School staff.

* * *

Mrs. C. F. Sowden left this week for Vancouver, B.C., on receiving word from her husband of his sudden illness.

* * *

Mr. Joseph Bell, formerly of this city, who is now residing near New Westminster, B.C., has just had plans accepted which were drawn by him for the erection of the Episcopal Church in that district.

* * *

Miss Rita Coffey is nursing near Keene.

* * *

Mr. D. McMillan, general superintendent of the C.N.R., passed through the city yesterday in his private car.

* * *

Mr. and Mrs. Fred. Guerin were in Montreal on Tuesday, attending the funeral of Mr. Guerin's mother, Mrs. I. Guerin.

* * *

Mr. Sam. Mills, son of Mr. and Mrs. Joseph Mills, Hunter Street West, was recently transferred by the Bank of Montreal from Walkerton to Kitchener. Mr. Mills, who was a popular member of various organizations in Walkerton, was given a rousing send-off. The members of St. Thomas' Anglican Church presented him with a handsome silk umbrella and a silver cigarette case, and complimentary presentations were also made by the Tennis Club and the Baseball Club, of which Mr. Mills was secretary.

* * *

Mrs. Percy King, 430 Sheridan Street, and two daughters, left yesterday for Kingston, where they will join Mr. King and reside in future.

HEDDA HOYT TALKS ABOUT THINGS THAT INTEREST THE BUSY WOMAN OF 1925

Bonnets

(Written for the United Press)

NEW YORK, Dec. 10.—(United Press).—The present vogue for green millinery is knocking other colors 'dead' in Paris. Never has there been such a rush for green bonnets in Mid-Winter and although all greens are popular those most desired are bottle, jade, grass and 'sea.'

Velour is by far the most popular fabric with felt, velvet and intricately made silks following. Small cloche shapes are returning in Paris although crowns are slightly higher than they have been. Brims are either cut short at the rear or are up-turned to give the smart flat effect in back. And, needless to say, brims continue to be narrow since the small hat is the only chic one at the present writing.

As to millinery trims, small plumage, painted leather ornaments and brilliant pins are those most numerous.

Smart for streetware are crepe de chene jumper frocks combined with coats of tweed, the tweed being smooth and closely woven. Usually the coat is self-lined to add warmth. As to line, the coat is narrow at the shoulders and flares toward the hemline. Collars are so narrow as to almost be absent since the idea in wraps this year is scantness above the waist.

Among the odd mixings of materials used as crestonnes combined with lace. Here, a cretonne afternoon frock for wear about the home is trimmed with insets of black lace or with waterfall skirt frills of lace, net or chiffon. More ornamental still are black lace frocks trimmed with appliques of cretonne flowers set on with gold or silver thread.

The cretonne appliques may be used about the flaring hem, on sleeves or as a corsage with long stems falling towards the hemline. Cretonne is also much used to give the Spanish shawl effect, being appliqued on crepe de chene squares with fringed borders.

Often it's more imprtant that the automobile driver thinks to stop than to stop to think.

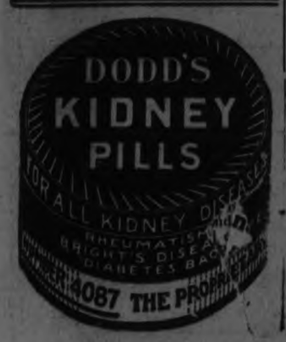

ECLIPSE FASHIONS

Exclusive Patterns by Cecil Beaton

Capes are of Outstanding Importance

The cape theme is the dominant note in the collections of many of the smartest Paris designers. The slim lines of the frock pictured here add impetus to this vogue for capes. Bordered kasha fashions the straight frock with center front closing beneath a straight row of buttons. The sleeves are long and tight fitting. The waist-length cape is effectively lined with the bordered material, and finished separately, being held to the dress with snap fasteners beneath the shaped collar. No. 1041 is in sizes 16, 18 and 20 years (34, 36 and 38 inches bust only). Size 18 years (36 bust) requires 3¾ yards 36-inch, or 3½ yards 40-inch for dress of plain material with 1½ yards additional for cape; or 3¾ yards 54-inch bordered material for dress as illustrated. Price 20 cents.

Many styles of smart apparel may be found in our new Fashion Book. Our designers originate their patterns in the heart of the style centers, and their creations are those of tested popularity, brought within the means of the average woman. Price of the book 10 cents the copy.

Pattern Purchase Coupon

Address Fashion Department, Evening Examiner

No. ..... Street .....

Name .....

Pattern Number ..... Size ....

Town .....

Province .....

Amount Enclosed .....

Price 20 cents each—coin preferred

WOMEN IN ATHLETICS.

Cycle Racing For Fair Sex Has Been Approved in England.

LONDON, England, December 10.—Canadian Press. — Cycle racing for women under National Cyclists Union Rules, has been approved by the council of this body. Considerable argument preceded the decision but it was later also agreed that suitable rules should be formulated for the governance of this form of feminine sport.

At a Rugby match at Richmond between St. Thomas Hospital staff and civil service members two women attired in the new fashionable Russian boots, acted as touch judges, the judges originally selected having failed to turn up. The weather was bitterly cold and the ladies borrowed heavy overcoats from the players.

TALENT TEA.

Home of Mrs. E. J. Clark Was Scene of Pleasant Programme.

A talent tea under the auspices of Mark street Ladies' Aid was held on Tuesday by Mrs. E. J. Clark and Mrs. Geo. Marshal at Mrs. Clark's home, Douro street. Those who took part in the programme were: piano solo, Mrs. J. Ellis; reading, Mrs. H. Morton; solo, Miss Zoe Doyle; ukulele and song, Mr. Geo. Benton; piano solo, Miss Phyllis Rome; solo, Miss Bernice Cain; ukulele duet, Misses H. and M. Fretheway; piano solo, Mrs. Smith; Violin and piano duet, Mr. George Record and Mr. Schooley; piano duet, Misses A. and V. Scott; solo accompanist, Mrs. G. Wyatt.

The Secrets Of Charm

By Lucrezia Bori

Do you have days when you feel thoroughly disconsolate about your chances for beauty?

I ask you this, because I know that all of us go through days when we feel that nothing about our appearances can ever be right. I have just been talking to a young thing who has no right to feel this way, but who assures me that everyone she sees has more claim to beauty than she has.

My young confidante explained that she never could make the small hairs at the back of her neck stay properly up under her hat on a windy day, that her shoes hurt anyway, and that she knew her dress was not becoming, or her appe rance wel groomed.

I told her the best aid I know to too-short hairs at the back of the neck. "Always wear a small hat on windy days," I advised. "Furthermore, I find it a great help to take a length of narrow black velvet ribbon, long enough to tie around my head. This I tie, placing it firmly at the nape of my neck in the back, and tying the ends in front. The support of the ribbon holds very short hairs in place, and a hairpin or two does the rest. The ribbon never shows, with a hat."

"As for shoes," I continued. "Any woman is very foolish to tolerate shoes that hurt her feet. Whether they are too big or too small, the effect of shoes that hurt is apparent in the unrestful features. You can buy shoes that are modish and comfortable at the same time. By all means do this, rest easy on the subject, and economize in some other way, if economize you must."

Then I gave my youthful listener a few added hints that she had not asked for. One of these was to buy a small pair of tweezers and remove the few hairs which drew her eyebrows together at the middle of her forehead.

Cannot you, too, perform some small offices which will make you a better-looking woman?

ASK FOR LADIES ON COLLEGE BOARD

Victoria Women Want Representation on United Church Commission.

TORONTO, Dec. 10 (Canadian Press).—The Victoria Women's Association has sent in a resolution asking for feminine representation on the Commission of Colleges in the United Church of Canada. Miss Addison, the president, pointed out the need for and volue of a united body of women thinking along educational lines. Mistress of English literature and mistress of liberal arts were two coveted degrees granted by the Ontario Ladies' College at Whitby in the days when girls did not go to universities, and Miss Addison declared that it was a greater sensation to go to Whitby in the old days than to university nowadays. Victoria conferred the first degree of medicine to a Canadian woman, on Dr. Augusta Stowe Gullen, at the old college at Cobourg.

HERE FROM WEST.

H. H. Bradburn Is Vice-President and Manager of Oil Company.

H. H. Bradburn, a former citizen of Peterborough, but now of Winnipeg, was in the city Wednesday renewing old acquaintances. Mr. Bradburn has been with McColl Bros. Oil Company for a number of years, and is now vice-president and manager of the company. He is on his wry to Montreal and New York on business. Mr. Bradburn stated that conditions in Winnipeg and the West were rapidly improving. For a couple of years past the farmer has had a very bad time with poor crops and low prices, but this year there is an excellent crop and prices are good. A spirit of optimism has gone right across the West, and both urban and rural citizens are extremely hopeful for the future.

His own company, he said, is experiencing excellent business, both east and west.

She Could Never Do The Things Other Girls Did

Miss I. J. Ross, Scollard, Alta., writes:—"I am only twenty years old, but have suffered from heart palpitation and nerve trouble for several years.

I could never do the things other girls did, that is, in the line of sports, skating, etc., and could never depend on myself at work.

About six months ago I began taking

and am just twice the girl I was, and can enjoy everything in general life so much more. I am very grateful for what your Pills have done for me."

Put up only by The T. Milburn Co., Limited, Toronto, Ont.

URGES WOMEN TO SUPPORT CANADIANS

Quebec Secretary Says Canadian Artists Should Be Favoured.

TORONTO, Ont., Dec. 10.—(Canadian Press).—Hon. Athanase David, provincial secretary of Quebec, speaking before the Women's Canadian Club, urged women to encourage Canadian writers, poets, historians, novelists and magazine writers, Canadian artists, actors and especially screen actors. "The sooner we take our inspiration from the words uttered by the men and women in our own country the better for our national life," he said. The speaker told of the $5,000 fund voted by the Quebec government for the encouragement of Canadian authors.

DIAMOND L.O.L. ELECTED OFFICERS

Brother F. Rooke is W. M. of Lodge For Coming Year.

Diamond L.O.L. No. 80 held their annual eelction of officers on Monday evening, December 7th. After the usual routine of business the W.M. called on Bro. Jno. Cunningham, C.M., to take the chair and conduct the election and installation, which resulted as follows:—Bro. F. Rooke, W.M.; Bro. D. Starr, D.M.; Bro. M. Dunlop, Chaplain; Bro. F. W. Burnham, Rec. Sec. (re-elected); Bro. R. J. Manley, D. of C. (re-elected); Bro. C. E. Wiley, Fin. Sec. (re-elected); Bro. H. Wilson, Treasurer; Bro. J. Wilson, Lecturer; Bro. F. Carke, Dep. Lecturer; Bro. Geo. Porter, 1st Comm.; Bro. S. Shaw, 2nd Comm.; Bro. T. Greenwood, 3rd Comm., Bro. E. G. Clarke, 4th Comm.; Bro. H. Sunman, 5th Comm.; Bro. Jas. Pammett, I.G.; Bro. H. Mehaffey, O.G.; Bro. E. G. Clarke and M. Dunlop, Auditors.

At the conclusion of the installation Bro. C. E. Wiley was called to the dais and presented with a beautiful charm as a token of appreciation for the able manner in which he has filled his office for the past twelve years. Bro. Wiley made a suitable reply. The County Master, Bro. John Cunningham then called Bro. J. D. Manley, the retiring W. M., to the dais and presented him with a P.M. jewel. Bro. Manley replied in his usual able manner. Short speeches were then given by the newly elected officers and also by Bros. Geo. McCullough, Millard and Luffman of the County lodge.

The members of L.O.L. No. 80 appreciate very much the presence

Raisin balls require one-half package of seeded raisins, four Graham crackers. Run through the food chopper, mix well, moisten slightly with orange or other fruit juice. Form into balls, roll in Graham-cracker crumbs and stand in a cool place until they become hard.

ARMSTRONG BAILED.

TORONTO, December 10. Canadian Press. — After a day and a night in the county buildings, J. A. Armstrong, Schomberg lawyer, and ex-M.P. for North York, who, with Harry H. Coffey, former manager of the Imperial Bank at Schomberg, faced charges of theft in the county police court yesterday morning, was last night released on $50,000 bail. His one time partner, Coffey was not so fortunate, being unable to raise the $50,000 bail with which Crown Attorney Frank Moore yesterday replaced $100,000 bond previously demanded of him. Both will reappear on Saturday morning.

When the Coil in the Cooking Element of Your Electric Range Burns Out

WHEN an electric light bulb burns out you take it as a matter of course and replace it with a new one.

W the coil in the cooking element of your electric ge burns out the consequences are more serious— and more expensive, depending upon the type of element it is.

If it is an open element the chances are the porcelain is badly cracked, broken and crumbled and will have to be replaced as well as the coil. And you will have to have an expert electrician come and do the job—more expense.

If it is a solid iron or porcelain element with the coils embedded inside and connected up in the usual way you will have to buy an entire new element and you will require an expert electrician to replace it—more trouble, delay and expense.

With McClary's Speediron Element you need no expert. The unit is simply lifted out and you can either replace the burnt out coil yourself or take it to your electrical dealer and have it done for a few cents while you wait. Then you just drop the unit back into place.

The heating coils of the Speediron Element, because of their perfect protection, are immune from the effects of dirt, grease, forks or other foreign substances which cause burnouts in the coils of open elements.

How to Remove a McClary's SPEEDIRON Element

When a coil burns out and you want to remove the McClary's Speediron Element, you merely lift it up. It takes less time than it does to unscrew a bulb from the lamp socket and it takes less effort to put it back than it does to screw in a new bulb. There are no screws or nuts or wire connections to remove or loosen. In a few minutes you put in a new coil, drop the Element back in its place—that's all.

Come and See It

If you have an Electric Range now, you will want to see this new, splendid improvement, because you know all about Electric Range troubles now. If you are going to buy an Electric Range you should see the Speediron Element in McClary's Electric Range—the only trouble-proof Element on the market. The new Speediron Elements are now on view at all leading dealers. Come and see it—today.

McClary's Electric Range

SPEEDIRON—*the Element without an "if"*

102

Free Demonstration at Peterboro Utilities Com., 135 Simcoe St.

ONCE UPON A TIME — THE COBBLER AND THE BROWNIES—I — by W. J. ENRIGHT.

Easy Lessons in — AUCTION BRIDGE

New Series by WYNNE FERGUSON

Author of "Ferguson on Auction Bridge"

Copyright 1925 by Hoyle, Jr.

ARTICLE No. 17

Of what practical use are conventions of bidding? One hears this question continually but seldom an intelligent answer, and yet the reason is a very simple one. The conventions of auction are like the words of a language. They enable partners to give information as to their hands and so exchange intelligent thought with one another in the endeavor to arrive at the best bid of the combined hands. Auction is a game where the players are bidding against one another for the privilege of playing the hand, and unless partners understand one another's bids, they will frequently bid against one another to their disadvantage. The object of all bidding at auction is to arrive at the best bid of the combined hands and this can be done only by intelligent cooperation between partners. If you bid one heart, meaning one kind of hand at one time and an entirely different type at another time, how can you give partner information of any value? He will be forced to guess as to your holding and, as usual with guesses, he is much more apt to guess wrong than right. Let your original bids mean something definite, something that your partner can depend upon at all times. Let an original suit bid mean that you have at least two sure tricks in your hand, one of which is in the suit bid. Tell your partner the truth. Let him feel that you are prepared to play the hand at that suit or, if the opponents win the bid, that he can safely lead your suit. Or if you bid no-trump, let him feel that you have your bid; that you have at least two sure tricks distributed among at least three suits. When you bid, you are really making a promise to your partner that you can make that bid; so be prepared to make good. In the language of the merchant, let every advertised feature be a sacred pledge. When you make an original bid, hold aces and kings, or hold your tongue.

An interesting hand has just been brought to the writer's attention, showing the value of mentally placing certain cards in opponents' hands in such a way that game is possible, and then playing accordingly:

	Hearts — Q, 6, 4 Clubs — A, J Diamonds — Q, J, 9, 5 Spades — Q, 6, 4, 3	
Hearts — A, 10, 8, 2 Clubs — K, 7, 6 Diamonds — 8, 4 Spades — K, J, 9, 8	Y	Hearts — K, J, 7 Clubs — 9, 8, 4 Diamonds — 10, 6, 3, 2 Spades — 7, 5, 2
	Hearts — 9, 5, 3 Clubs — Q, 10, 5, 3, 2 Diamonds — A, K, 7 Spades — A, 10	

	Hearts — A, J, 9, 6 Clubs — 3 Diamonds — 9, 7, 5 Spades — K, Q, 9, 7, 5	
Hearts — 4 Clubs — K, Q, J, 10, 9, 4 Diamonds — K, Q, 10, 8, 3 Spades — 6	Y	Hearts — 9, 7, 5, 3, 2 Clubs — 5 Diamonds — A, 6 Spades — 3, 2
	Hearts — K, Q, 10 Clubs — A, 7, 6, 2 Diamonds — J, 4, 2 Spades — A, 10, 8	

No score, rubber game. Z dealt, bid one no-trump, A bid two hearts, Y doubled and B and Z passed. A now bid three clubs, Y bid three spades and B and Z passed. A now bid four clubs, Y and B passed and Z doubled. A redoubled and Y and B passed. What would you have done with Z's hand? Z should certainly bid four spades after A's redouble. That is where A made a bad bid. He had bid his hand very trickily up to that time but when he got his four club bid doubled, he should have been satisfied. His two heart bid was an apparent bluff bid and should have appeared so to his partner Y double two hearts but A's bid was a bluff? When A redoubled, Z finally awoke to the situation and bid four spades. A's partner doubled this bid and Z just made his contract. At four clubs, A should have just made his bid so he lost all of his previous gain by the redouble. A's bidding in this hand recalls Lincoln's famous saying: "You can fool all of the people some of the time and some of the people all of the time, but you can't fool all of the people all of the time."

No score, rubber game. Z dealt, bid one no-trump and all passed. A opened the deuce of hearts, Y played the four, B the jack and Z the trey. B now played the king of hearts and all followed. B now played the seven of hearts, all followed and A won the trick with the ace and led the ten of hearts. Y discarded the trey of spades, B the deuce of spades and Z the deuce of clubs. A now led the nine of spades, Y played the four, B the five and Z won the trick with the ten. The problem is for Z to so play the hand that he can win the balance of the tricks. Z should lead a low club and play the jack from Y's hand. He should now play four diamond tricks, winning the last trick in Y's hand. On these tricks, A is forced to make two discards. He can discard one spade and one club. If he does that, Z's queen of clubs will be good on the third round. Or A could discard two spades. If he does that, Y's queen of spades will be good on the third round. In either event, YZ must score game. It should be noted that if A had led clubs at trick five, instead of spades, he could have saved game.

The tricky bidder was doing his best in the following hand but after a good start, he fell down and spoiled a chance for a big gain.

CROSS-WORD PUZZLE

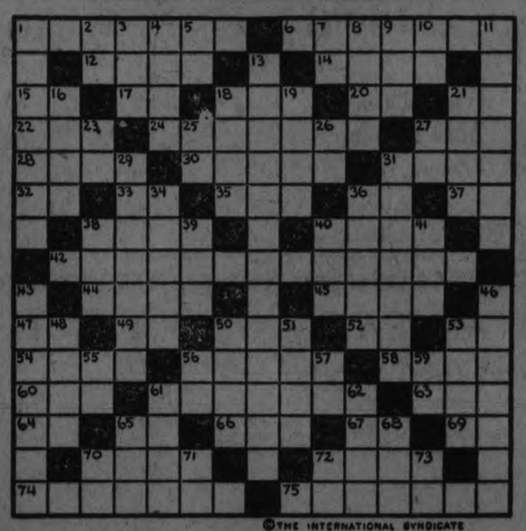

©THE INTERNATIONAL SYNDICATE

HORIZONTAL
1–Graduated
6–A vegetable
12–Crush into a pulp
14–Presently
15–Conjunction
17–Pronoun
18–Color
20–Thus
21–Pronoun
22–Body of water
24–Boisterous
27–Sailor
28–Satisfy
30–Precipitous
31–Forenoon (abbr.)
32–Comparative suffix
33–A continent (abbr.)
35–Go wrong
36–Part of verb "to be"
37–A parent
38–Herbage
40–Poet
42–Correspondence
44–Expired
45–Brief letter
47–Forward
48–One having charge of a publication (abbr.)
50–Rule
52–Point of compass (abbr.)
53–Eastern State of U. S. (abbr.)
54–Trifle
56–Detests

HORIZONTAL (Cont.)
58–Executive officer of a college
60–Bond
61–To issue in rays
63–Concealed
64–Boy's nickname
65–Italian river
66–Over there
67–I (Obj.)
69–Egyptian god
70–Seaport in Algeria
72–Clock face
74–To compel obedience
75–Porridge

VERTICAL
1–Polished
2–To be (1st per., sing.)
3–A bird
4–One who uses
5–Ejaculation
7–Like
8–Direct or manage (colloq.)
9–Sound indicating contempt
10–Article
11–Everlasting
13–Firm resolve
...–Stern
...–Repetition
19–On the ...
21–Injure
23–Be ... meal
25–To be (3rd per., sing.)

VERTICAL (Cont.)
26–In a higher place
27–Toward
29–Foes
31–Deserved
34–Provided with weapons
36–Rod used for beating time
38–Coal scuttle
39–Unopened flower
40–Prohibit
41–Female deer
43–One held for redemption of a pledge
46–Dressing for a wound
48–Part of hand
50–Gentlewoman
51–Alienate the affections of
53–Two of a kind
55–You
56–Exclamation
57–Political division of U. S. (abbr.)
59–Ejaculation
61–Loud noise
62–To discharge
65–For
68–Erode
70–Concerning
71–Southern State of U. S. (abbr.)
72–Perform
73–Musical note

Solution will appear in to-morrow's paper.

Three-Minute Journeys

Temple Ianning

WHERE SCAR TATTOOING MARKS THE FULL-GROWN MAN

Among the Sepiks of New Guinea the business of coming of age is a painful process. All through childhood, the little boys live in dreadful awareness that when they reach maturity, they will have to undergo the torture of tattooing.

The Sepiks are a head-hunting tribe living on the Sepik River of New Guinea. Every full-grown man among them is scar-tattooed all over his back, his shoulders and his arms. On the shoulders the tattooing usually takes the form of a monogram or crest. But for the rest it is simply rows and rows of great raised scars as thick as a pencil.

The work is beautifully done. It is neat and clean and even. As a rule, the pattern consists of neat lines of the scars, running down the back.

Until the tattooing is accomplished, the boy is not considered a man. He is not admitted to the club house of the men and he is not eligible for marriage. He must pass through his test of endurance before he is recognized as a full-grown person.

That the tattooing is an endurance test is not to be doubted for an instant. It is a trial by torture just as surely as the trials by ordeal of the Middle Ages. Many of the boys die under the knife, still others die later of the effects of the wounds. But the strong survive and those are the only ones wanted by the tribes. For savages have little use for the weak or the sensitive.

The elders of the village decide when the time is ripe for the performance of the rite. They will say, "So and So is growing up quickly. It is time he were initiated."

And so the poor victim is caught and bound. He is held down by a heavy log laid across the neck and those who have a grudge against him eagerly volunteer to hold down the log. Then the operators take up their bamboo knives and begin the work. For hours, the slashing goes on while the victim's shrieks are drowned by the beating of the drums, and the cries of the lookers-on.

A Log Keeps the Patient Still

When the cutting is over the boy is thrown into the river to be washed clean and then the sap of a certain tree is applied as an antiseptic.

For several weeks after the rite, the boys are shut up in complete seclusion, lying on their faces and scarcely able to move. A day or two after the operation, red clay is rubbed into the wounds to make them more striking.

YOUR HEALTH

By ROYAL S. COPELAND, M.D., Former Commissioner of Health, New York City.

A few weeks ago the Restaurant Owners' Association of New York offered a prize for the best recipes for corned beef and cabbage, chicken fricassee, filet of sole, hash and "vegetable dinner." There were fifteen hundred contestants. The three who scored highest in each group were invited to appear in person to cook and serve their dishes.

On the given day the fifteen cooks, multitudes of their friends and champions, many restaurant owners, a battery of photographers, newspaper reporters and curious passers-by gathered in a great restaurant to witness the contest. I happened to be one of the judges. It was our delicate job to select the winner in each group. We inspected and tasted, conferred together and, to the joy of the winners, and, I fear, to the disgust of the losers, made our momentous decisions.

It was difficult to decide between the excellent dishes presented. In flavor and appeal to palate there was little difference between them. Every dish had been cooked by a capable, discriminating, experienced housewife. Every dish was a well balanced, scientifically accurate combination of foodstuffs.

In several instances the prize was given because of the appearance of the dish.

Was this fair?

I think it was because, in the last analysis, it is the eating of food which makes it useful. An attractive dish will gain the attention and command consumption when a greasy looking or sloppy dish will be rejected at once.

In this contest there was hesitation of decision between two samples of filet of sole. One had really a more delicate flavor than the other. But the latter was beautiful to look upon and only a shade inferior in taste.

For myself, as I said to the other judges, I imagined myself a patient in a hospital. My appetite was supposed to be impaired by reason of a long illness and I had only then reached the point when my doctor said I should eat. Food was prepared. The best of materials was used. The combination was perfect. But the finished product offended the eye.

The stomach rebels unless the food is attractive in appearance. Without the stimulus of a rabid appetite, the result of hard manual labor, there must be an appeal to the eye, as well as to the palate. Only a blind man, or one hardened by familiarity, could eat some foods I have seen in remote sections of the earth.

In preparing foods for the table we must consider the frail and fussy members of the family, as well as the huskies. Those in delicate health require food even more than do the hard workers. To keep them going and to build them up in health, attractive dishes must be served. A small quantity of food, neatly served, will coax the appetite.

How to feed an invalid is a greater problem than how to doctor one.

(Copyright, 1925, by Newspaper Feature Service, Inc.)

CAMPBELLFORD NEWS

CAMPBELLFORD, December 10.—Mr and Mrs. Smith Abar have sold their residence on Sebastopol street and intend moving to Minneapolis, where their sons are.

Mr. Fred Atkinson, who is working at Madoc, spent the week-end at his home here.

Mr. and Mrs. Earle Williams of Toronto, spent the week-end with Mrs. Thomas McCook.

Mrs. James Saunders is in Stirling for a time in charge of John Butlers drug store, while Mr. Butler is ill. is ill.

Dr. Fred Free spent Monday in Peterborough.

Mr. Wilfred Pecket of Georgetown is in town for a few days.

Miss Vida Harris of Toronto, spent the week end with Mr. and Mrs. Geo. Mason, Sebastopol street.

Mr. ant Mrs. Ernest Turney of Brighton, and Mr. and Mrs. Walter Chapman of Colborne, spent Sunday with Mr. and Mrs. Arnold Joyce.

Miss Audrey Whitney spent Sunday at her home in Wooler.

Mr. Thomas Callory has disposed of his barber shop on Front street to Mr. Ross Varty. Mr. Varty took possession on Tuesday.

Mr. and Mrs. Howard Simpson and Mrs. C. Harnden spent Sunday with friends in Havelock.

Mission at Christ Church.

Rev. F. H. Hartley of Toronto, who is conducting a mission at Christ Church, from December 2nd to 9th, is an able speaker and large crowds have enjoyed his services. Tuesday evening Rev. Hartley answered a number of questions asked by the congregation on different phases of church work. He also gave a short address on communion.

A Communion service was held on Tuesday morning at ten o'clock which was well attended.

Prizes to Marathon Winners.

The prizes to the winners of the Marathon race held on Thanksgiving Day, were presented Tuesday evening at the Regent Theatre.

Mr. S. A. Maguire introduced the boys to the audience and then presented them their prizes.

Percy Bland won the silver cup inscribed with his own name. Leo Bush, Anthony Culheen and Lionel Nelson were presented with sweaters.

"Had to be carried 'round like a baby."

LAID UP BY NEURITIS AND RHEUMATISM

Is quickly put on his feet by simple home treatment

Many people who have suffered for years from the crippling pain of rheumatism or neuritis report that they have got amazing relief from a very simple home treatment.

"I could not walk for two weeks," writes a man from Moncton, N. B., Canada. "I had to be carried around like a baby. But one bottle of Sloan's Liniment put me on my feet again."

Just a little Sloan's patted on lightly—and a healing tide of fresh, germ-destroying blood is sent tingling through the pain-ridden tissues. No rubbing! It's the medicine itself that does the work.

Soon the swelling and inflammation go down. The aching stops. Almost suddenly you find yourself really free from pain, really comfortable at last. Get a bottle today and have it on hand. All druggists—35 cents.

Why be Fat

and be unpopular?

All ideas of charm and beauty call for slenderness today. People by the millions are combating excess fat.

The easy, pleasant, scientific way is Marmola Prescription Tablets. This method has been used for 18 years. You can see the results all about you. Your own friends can tell you what it did for them.

Marmola has so proved itself that people are now taking 100,000 boxes monthly. No secrets about it. Our book states every ingredient and tells exactly how Marmola acts. Exercise and diet not required.

Investigate the method which has served so many. You know that it must be both safe and efficient. Learn how easy it is to lose excess weight, and how much better you feel when you've done it.

Marmola Prescription Tablets are sold by all druggists at $1 per box. Send this coupon for our latest book, a 25-ct. sample free, and our guarantee. Clip it now.

The Pleasant Way to Reduce

MARMOLA
3-235 General Motors Bldg.
DETROIT, MICH.

Mail for 25c Sample Free

142 D

YOUR HEALTH

By ROYAL S. COPELAND, M.D., Former Commissioner of Health, New York City.

A few weeks ago the Restaurant Owners' Association of New York offered a prize for the best recipes for corned beef and cabbage, chicken fricassee, filet of sole, hash and "vegetable dinner." There were fifteen hundred contestants. The three who scored highest in each group were invited to appear in person to cook and serve their dishes.

On the given day the fifteen cooks, multitudes of their friends and champions, many restaurant owners, a battery of photographers, newspaper reporters and curious passers-by gathered in a great restaurant to witness the contest. I happened to be one of the judges. It was our delicate job to select the winner in each group. We inspected and tasted, conferred together and, to the joy of the winners, and, I fear, to the disgust of the losers, made our momentous decisions.

It was difficult to decide between the excellent dishes presented. In flavor and appeal to palate there was little difference between them. Every dish had been cooked by a capable, discriminating, experienced housewife. Every dish was a well balanced, scientifically accurate combination of foodstuffs.

In several instances the prize was given because of the appearance of the dish.

Was this fair?

I think it was because, in the last analysis, it is the eating of food which makes it useful. An attractive dish will gain the attention and command consumption when a greasy looking or sloppy dish will be rejected at once.

In this contest there was hesitation of decision between two samples of filet of sole. One had really a more delicate flavor than the other. But the latter was beautiful to look upon and only a shade inferior in taste.

For myself, as I said to the other judges, I imagined myself a patient in a hospital. My appetite was supposed to be impaired by reason of a long illness and I had only then reached the point when my doctor said I should eat. Food was prepared. The best of materials was used. The combination was perfect. But the finished product offended the eye.

The stomach rebels unless the food is attractive in appearance. Without the stimulus of a rabid appetite, the result of hard manual labor, there must be an appeal to the eye, as well as to the palate. Only a blind man, or one hardened by familiarity, could eat some foods I have seen in remote sections of the earth.

In preparing foods for the table we must consider the frail and fussy members of the family, as well as the huskies. Those in delicate health require food even more than do the hard workers. To keep them going and to build them up in health, attractive dishes must be served. A small quantity of food, neatly served, will coax the appetite.

How to feed an invalid is a greater problem than how to doctor one.

(Copyright, 1925, by Newspaper Feature Service, Inc.)

RHEUMATICS GOOD NEWS!

Local Druggist's No-Cure-No-Pay Offer Attracts Many Sufferers.

Be fair to yourself, you sufferer from rheumatism, no matter what form. Get from your druggist a package of Rheuma, the guaranteed prescription. Use the entire bottle. And if you don't think it has given you quick and sure relief, say so, and you can have your money back.

Isn't that a fair offer? What chance do you take? Absolutely none.

Then get a bottle of Rheuma today. It's a reputable physician's prescription, altogether different from remedies usually prescribed, free from narcotics, and perfectly harmless.

Rheuma acts quickly on the poisons that cause rheumatism. It cleanses the system quickly through natural channels. It pleases you in a day; it makes you hopeful and happy in a week. It has released from bondage rheumatic sufferers who thought nothing would give relief. McDermid & Jury will supply you and guarantee money back if not satisfied.

Tomorrow's HOROSCOPE

By Genevieve Kemble.

FRIDAY, DECEMBER 11.

A lively and interesting day, probably a very exciting one, is forecast from the inciting lunar and mutual aspects. Mars and Mercury are strong both by lunar and mutual configuration, an augury of liveliness and enterprise. There is an auguay of change or travel and of new ventures, but there is also and of new ventures, but there a figure warning against loss through speculation, lending money or personal extravagance. Those in the employment of others are under excellent prospect of advancement or preferment, if qualified.

Those whose birthday it is are under excellent auspices for a lively and successful year, with change, travel, promotion and new associations, but they should not jeopardize their good fortune by speculatiou, lending money or in personal extravagence. A child born on this day has splendid prospect of success in business and employment, but it may be subject to loss through speculation and lending of money. It should attain good position in its employment.

NOT WALKING YET.

Hamilton Street Railway Company Agrees To Sixty Day Extension.

HAMILTON, Ont., Dec. 10.—Hamilton's cars will not stop tonight. The Street Railway Company agreed to the city's proposal for a sixty-day extension of the street car service pending negotiations. The Board of Control and Special Railway Committee have decided to submit the matter to the City Council.

Get to know this famous British remedy

Established 1874
Owbridge's Lung Tonic FOR COUGHS AND COLDS

As Owbridge's spreads over throat and passages it eases the soreness, breaks up and lifts out the cough.

Owbridge's does more than relieve. It strengthens the chest. It prevents the onset of coughs, colds, chills, grippe, sore throat and chest troubles.

Owbridge's is the well-known British remedy and preventative—50 years tried; 50 years good.

At all stores.

Ask for Owbridge's. There is no substitute.

Owbridge's Lung Tonic for Coughs and Colds

BIG CHANGE IN HOUSE MEMBERS

There Will Be 119 Members In New Parliament Who Were Not In Last.

RECORD TURNOVER.

OTTAWA, Dec. 10.—(Canadian Press).—In the new Parliament there will be 119 members who were not in the last House, a change of nearly 50 per cent. in the personnel of the House of Commons which has not been equalled in many general elections. Of the new members 70 are Conservatives, 48 Liberals, and one Progressive.

GOOD NIGHT STORIES

By Blanche Silvar

BUNNY RABBIT BOASTS ONCE TOO OFTEN

Every one of the meadow folks liked Bunny Rabbit, for he was jolly good company and had such lovely long ears that he could hear danger signals much plainer than his neighbors and would always give the alarm.

But he was so very boastful. No one ever made a find of any kind but what Bunny Rabbit had a yarn to tell—where he had made a much better find.

"And when it comes to ears,"—here Bunny Rabbit stretched his great long ears as far as they would go and wiggled them proudly, "There isn't living that can boast of longer ears than mine for the size of his body."

Now it happened Billy Bunny, one of Bunny Rabbit's neighbors, was deeply in love with Bunny Rabbit's youngest daughter and he heard Bunny Rabbit boast of his long ears: A funny little idea popped into his pretty head.

"What will you bet on that Bunny Rabbit?" he asked quietly.

"Anything you may ask," replied Bunny Rabbit, "Even to my daughter, whom I said you could never have. If you can bring one of the neighbors

"You Win, Billy Bunny!"

whose ears are longer for his body than mine are, you win and I'll give you a lovely wedding and we'll invite all the meadow folks and have a jolly time."

Billy Bunny glanced at Bunny Rabbit's daughter and his eyes sparkled.

"Give me until tomorrow night and I'll call your bet, or I don't deserve the love of such a lovely Bunny Lady." And frisking his funny little tail and wiggling his funny little nose, Billy Bunny hopped away.

"Bring him back and the Bunny Girl is yours, otherwise stay away from our burrow," Bunny Rabbit called after him.

It was a long, dreary day that followed and Bunny Lady had just about given up hopes of ever seeing Billy Bunny, when she heard her name called and there stood Billy Bunny his face all smiles. At his side fluttered a queer little fellow.

Bunny Rabbit heard the commition and came out of the burrow. He stopped short and glared at Billy Rabbit.

"Bunny Rabbit, meet my friend, Big-Eared Bat," said Billy Bunny, a happy smile on his face. "Big-Eared Bat has the largest ears of any animal in the world for the size of his body. Look him over and see for yourself."

Big-Eared Bat was quite a little fellow, much smaller than Brown Bat, but his great long ears were half as long as his body and head put together. He was a happy little fellow and hopped around and made everybody laugh, even Bunny Rabbit himself.

"You win, Billy Bunny," laughed Bunny Rabbit shaking Billy Bunny's paw. "Big-Eared Bat has me bested. My daughter is yours," and right then and there he sent word and invited in all their friends to the wedding. Billy Bunny and Bunny Lady were married, and made a burrow under the old stone wall near the mill-pond and there they have lived happily ever since.

(Copyright, 1925.)

SMALL ENVELOPES ARE INCONVENIENT

Cannot Be Passed Properly Through Cancelling Machines.

During the holiday seasons many people transmit their Christmas and New Year's greetings by means of small cards enclosed in visiting card envelopes or diminutive envelopes of a similar nature.

The use of small envelopes is discouraged by the Post Office Department or many reasons.

Small envelopes cannot be satisfactorily passed through the electric postmarking machine. The cancellation mark covers too great a portion of the surface obliterating in many instances a part of the address. This necessitates picking out the small envelopes from the other letters and detailing employees, who might be more profitably engaged, to stamp them by hand.

The small size of the envelopes renders the sortation and the making up of bundles more difficult and hampers the work of the office at a time when it is most desirable to handle the mails as expeditiously as possible.

The public can assist the Post Office by refraining from using envelopes smaller than 3 inches by 4 inches.

KRAFT K CHEESE

There's only One Kraft Cheese

For your protection we put our trade mark on all Kraft Cheese. It is our guarantee of Quality, Flavor, Purity and Cleanliness. Please always look for the Kraft trade mark.

33-S

A	C	C	E	D	E	■	S	T	A	N	D	S	■	■
B	O	I	L	E	R	■	H	A	S	T	E	N	■	■
O	R	■	L	E	A	V	E	N	S	■	S	I	■	■
A	N	G	■	R	■	A	K	■	T	I	P	■	■	■
R	E	A	L	■	A	C	E	■	W	E	R	E	■	■
D	R	S	■	S	C	A	M	P	■	N	E	D	■	■
■	■	■	P	E	T	I	T	I	O	N	S	■	■	■
T	H	E	■	E	D	I	T	S	■	I	R	A	■	■
H	U	R	L	■	S	O	S	■	B	L	O	C	■	■
E	S	S	■	L	■	N	■	K	■	E	S	T	■	■
I	T	■	P	A	R	S	O	N	S	■	T	O	■	■
S	L	E	E	V	E	■	B	E	A	R	E	R	■	■
T	E	N	T	E	D	■	L	E	P	E	R	S	■	■

©THE INTERNATIONAL SYNDICATE

SOLUTION OF YESTERDAY'S CROSSWORD PUZZLE.

Mummy Dear— is this Kastor Jem Night?

DID you ever hear your young daughter BEG for Castor Oil? That's what's happening today whenever you introduce Kastor Jems into your family.

For now, castor oil is delicious. Don't threaten your children—simply give them wonderful-tasting, chocolate-coated, vanilla creams—KASTOR JEMS. They'll love them—they'll beg for more.

And you'll know you've given them a tablespoon of pure, soothing castor oil. So good for them as well as yourself. Remember—there's not a drop of liquid. Recommended by doctors.

Kastor Jems

AT YOUR DRUGGIST'S 4 for 25¢

THE GIFT SUPREME FOR CHRISTMAS. A YEARS SUBSCRIPTION TO

THE EXAMINER

Your relation or friend out of the city would greatly appreciate this gift.

NOTE OF OPTIMISM SOUNDED AT MEETING BANK OF MONTREAL

Sir Vincent Meredith, President, Stated That in the Light of Present Day Conditions, He Looked Forward With the Utmost Confidence to Canada's Future.

Sir Frederick Williams-Taylor, General Manager, Points Out That Bank Had Never Been in a Better or Strong er Position to Undertake New Business—Bountiful Crop Has Helped Situation in Canada.

The annual general meeting of the shareholders of the Bank of Montreal, held at the head office, marked the close of a successful year. The annual statement showed total assets of $755,147,876, and liquid assets of $450,459,068, equal to 66% of total liabilities to the public.

Sir Vincent Meredith, President, in his address to shareholders, reviewed conditions in Canada and touched on the more important trade developments in the outside financial centres where the Bank is represented. Sir Vincent struck an optimistic note regarding the outlook in Canada, but stressed the urgent necessity for the Government to deal with the problem of the losses being sustained by the National Railways and to get taxation down to the level existing in the neighboring country.

Sir Frederick Williams-Taylor, General Manager, referred to a number of the outstanding features of the Bank's statement, and stated that the Bank had never been in a better or stronger position to undertake new business. He expressed the belief that people must wake up to the fact that public debt is a burden on the individual back and the bigger it gets the more money it takes out of the individual pocket. Sir Frederick also pointed out that there were indications of renewed financing between Canada and London.

President's Address.

In interviewing the business of the past year, our Balance Sheet indicates the general trend of events. Our deposits, as compared with two years ago, show a large increase, while our loans during the same period are considerably reduced.

Our profits are in consequence somewhat adversely affected, but we are left in an unusually strong position to meet any calls which increased activity in trade may make upon us. Notwithstanding these conditions, our dividend and bonus have been earned and taxes paid, and we have a balance to carry forward.

The abnormally high yields on prewar and war investments have dwindled as capital has accumulated, and the necessity of finding profitable investment has no doubt been largely responsible for the advance in the prices of stock exchange securities.

There is no question but that the trend of business is slowly but surely upward. As an evidence of this, car loadings are the largest on record, while wholesale and retail business shows a fair degree of increased activity. Textile industries are well employed, and there is more demand in the leather and allied trades. Improvement is also shown in other lines of business, although profits are curtailed in the grocery trade. There is little improvement in the lumber market in Eastern Canada, but western shipments by way of the Panama Canal have substantially increased.

Agriculture is our leading industry and on its profitable outcome the prosperity of the country largely depends. While unfavourable weather conditions restricted harvesting to some extent, the crop that was garnered this year is a very large one and, at present prices, will prove profitable to the farmer. The marketing of the crop will bring at least $500,000,000 of new money into Canada and will undoubtedly effect a liquidation in farmers' liabilities. This new money will flow into all channels of trade and be reflected in improved business conditions generally throughout the country.

Need For Public Economy.

The pressing necessity of restricting, so far as may be legitimately possible, all national expenditures is generally recognized, but unless it is followed by appropriate action which results in reduction in taxes, we cannot regard it as other than an ineffective gesture. If our expenditures should be so controlled that within a reasonable time Canadian taxes should not exceed those imposed in the United States, it would provide an important stimulus to industry and also an effective aid to immigration and colonization, the need for which is apparent. When I urge as strongly as I can that this measure of prudence and economy should be exercised, I do not do so with any feeling that lack of confidence in the country itself is warranted. In fact, I am more convinced than ever that the country actually and potentially, possesses such wealth and opportunity that its future cannot be denied, and I deprecate most strongly expressions of opinion based upon local conditions and individual business which are perverted into pessimism as to the country's future when no real foundation for such a sentiment exists.

General Manager Reviews Situation.

In his review of the situation, Sir Frederick Williams-Taylor said in part:—

As you know, the good name we possess was never better than it is to-day. It is an asset which we value as we do our material resources and which it is our duty as well as our determination to preserve.

We have gone through another year of business depression and this is reflected to the disadvantage of banking profits. Fortunately our great earning power continues, though obviously our profits would have been larger had the industrial situation permitted us to put out more money to the trade and commerce of Canada rather than to loan on call in London and New York, or to buy high-class investments with a lesser yield.

As to the future, my special message to our shareholders at distant points and abroad is that for several reasons, including a bountiful harvest, there has come about a better and more hopeful feeling throughout Canada. In consequence, there is ground for thinking that we have passed through the worst of our bad times and that we can look for better general conditions, in which, naturally, our Bank must share, especially as we have never been in a better or stronger position to undertake new business.

Advertise in The Examiner

that he was living in the wilds of Canada and yet have a city at his beck and call.

Had a Chance One Time.

Jack declared that one time people living in that district had a chance to share the burden of citizenship with their northern neighbours but turned down the proposition. The siren appeal of sidewalks, sewers and schools failed to impinge on the consciousness of township folk and they preferred to pay the lower rate and perform the three days of statute labor demanded

Conditions in the year under review were neither so good nor so bad as extremists on either side have stated. As to the outlook, it is true that, taking the national railways into account, we are not balancing our national budget. This must not continue. We must sometime and somehow contrive to live within our means and begin to pay off our debts. With good management of our affairs we should be well able to do this, and we will do it as soon as our people wake up to the fact that public debt is a burden on the individual back and that the bigger it gets the more money it takes out of the individual pocket.

Tremendous Natural Advantages.

Before the war, conditions of living in the United States and Canada were much alike, and we had grown accustomed to that order of things, but the war put us behind and put the United States ahead, so comparison at present is futile.

This same condition of prosperity in the United States has also resulted in far too many of our people crossing the border. True, Canada is not the only country whose citizens are attracted by the prosperity of the United States, but, speaking for ourselves, there has been a cause for emigration that is more disturbing than the fact itself. Living next door, we naturally stand in closest comparison and are more exposed than any other country to a drain on our population from the fact that at the moment we are carrying a heavy burden of debt, while our neighbours overflow with wealth. Against this, however, we have more than they to offer to the desirable settler who wishes to go on the land. Land hunger is a human instinct. We have good and cheap land in plenty, and eventually the tide of immigration will turn in our direction.

We have a fertile soil, vast mineral resources, inexhaustible fisheries, mighty forests, unequalled water power, transportation galore, and an industrious people—in fact, all that goes to make a great and strong nation—but prudent management of our affairs is fundamental. Without that all our manifold advantages mean nothing.

We should ever keep before us the fact that Canada has immense potentialities, and that the mistakes of the past are reparable. Also, we have a splendid manhood east and west, with a loyal love of country and a unanimous determination to preserve our political independence.

BEWARE THE COUGH OR COLD THAT HANGS ON

Chronic coughs and persistent colds lead to serious trouble. You can stop them now with Creomulsion, an emulsified creosote that is pleasant to take. Creomulsion is a new medical discovery with two-fold action, it soothes and heals the inflamed membranes and kills the germ.

Of all known drugs, creosote is recognized by medical authorities as one of the greatest healing agencies for persistent coughs and colds and other forms of throat troubles. Creomulsion contains, in addition to creosote, other healing elements which soothe and heal the inflamed membranes and stop the irritation and inflammation, while the creosote goes on to the stomach, is absorbed into the blood, attacks the seat of the trouble and destroys the germs that lead to consumption.

Creomulsion is guaranteed satisfactory in the treatment of chronic coughs and colds, bronchial asthma, catarrhal bronchitis and other forms of throat and respiratory diseases, and is excellent for building up the system after colds or flu. Money refunded if any cough or cold is not relieved after taking according to directions. Ask your druggist. Creomulsion Co., Limited, Toronto, Ont.

U. F. O. RETURNING

(Continued from Page 1).

that the "United Farmers of Ontario as a provincial organization, refrain from political activity of any kind, except to watch legislation."

An amendment called for adherence to the policy of constituency autonomy and the right of any local association to nominate candidates for the Legislature or the House of Commons.

A second amendment, moved by Mrs. C. Darvel, Lambton, recommended the nomination of U.F.O. candidates and the participation in politics by the association, and this amendment was supported by R. J. Woods, former M. P., Mr. Halbert declared the farmers needed men from their own ranks in the House and the legislature to look after their interests.

The second amendment was carried.

H. T. M'FADDEN VICE-PRESIDENT CENTRAL LEAGUE

W. L. Kennedy of Kingston, Is President—Annual Meeting Yesterday.

OSHAWA MAY QUIT.

Club Lost $1,400 Last Season—League Has Surplus.

EBLLEVILLE, December 10. — The second annual meeting of the Central Ontario Baseball League was held yesterday at the Library building at the Canadian National Station, Belleville, with the President, C. M. Anderson, of Oshawa, in the chair.

All clubs excepting Oshawa were represented, and from the feeling expressed by Mr. Anderson, it was thought unlikely that Oshawa would be represented in the C.O.B.L. this year.

J. Daley and W. L. Kennedy represented Kingston; H. T. McFadden and "Shiner" Johnson represented Peterboro, while Alderman-elect M. P. Duff and Walter Gero looked after the interests of the Belleville Club. Secretary Newton Thompson was also on hand.

The minutes of the last regular meeting were read and adopted and the league for the first time in many years showed a gratifying balance. The statement showed $235.06 in the treasury.

Considerable attention was paid at the meeting to the recent fiasco over the Provincial finals. Mr. Kennedy of Kingston said that Kingston held that not sufficient notice was given in going into the finals, and that the O.B.A.A. was asking the impossible

The Johnston Cup was presented to Manager "Joe" Daly of Kingston for the C.O.B.L. champions by President C. M. Anderson. For the Oshawa club, it was pointed out that they lost $1400 in the season's games but 50 interested men of the Motor City came forward and wiped off the debt and the club is now free of incumbrances Still the officers of the old club have resigned and no one is left to carry on. The club is still affiliated with the C.O.B.L. and it was asked that nothing be done in the way of taking in a club in the place of Oshawa until it was learned what Oshawa's intentions would be.

Officers elected are as follows:

President, W. L. Kennedy, Kingston: 1st Vice-President, H. T. McFadden, Peterboro; second Vice-President, N. P. North, Belleville; third Vice-President not elected; Secretary-Treasurer, Newton H. Thompson, Belleville, re-elected.

HORSES REQUIRE CALK PROTECTION

Inspector Reid Indignant Because of Drivers' Carelessness in City.

Having observed that horses were making but little progress in learning to skate on the city streets, The Examiner visited the Police Station to find out why people owning and operating those animals preferred to do so at the risk of losing them rather than expend a nominal sum for sharp calked shoes.

Inspector Reid said that he had remonstrated with a farmer yesterday whose horses were slipping dangerously on the icy pavement. The Inspector told him to take the animals to a blacksmith shop, but the farmer wanted to know if it wouldn't be all right to wait till he went home. While they were talking one of the horses slipped and fell but was able to get up again under its own power. Needless to say, after that graphic display the man took his horses with all possible speed to the nearest smithy for new gear. At this time the farm horses are hauling heavy loads of wood and hay, and it is distressing that the farmers have not sufficient interest in their own welfare and that of their beasts to protect them against broken legs.

The Inspector pointed out that a human being walking along the street without rubbers could make progress only with great difficulty, and he is not dragging a heavy load. The horse, if pulling a sleigh, is forced to expend more effort, as besides the weight of the load there is the anxiety caused by uncertain footing. Firms which use horses within the city should look at the matter from the standpoint of efficiency as more work may be done by a properly equipped horse.

The Inspector agreed that motor accidents might be caused at this time by the sudden seizing of brakes, which would tend to cause a skid even if the car was equipped with chains.

WILL ENTER CONTEST.

Alderman Nagle Phelan Will Be Candidate For Some Office.

In the course of an interview with Nagle Phalen, he intimated to The Examiner his intention of contending either the mayoralty seat or appearing again in search of Aldermanic honors. He said that his term as a member of the City Council expired at the end of this year, but that he purposed joining the field of aspirants in some capacity which he had not as yet definitely selected.

Never start a fire with kerosene. Never put damp towels into the clothes hamper.

Financial News and Views

Latest Comment on Stocks and Industrial Markets.

Closing Quotations on Principal Active Stocks.

NEW YORK STOCKS

	Open.	Low.	Close.
Amer. Smelters	129⅛	128	129⅛
Balt. & Ohio	92⅛	91¾	91¾
Bethlehem Steel	50	..	..
Amer. Can.	255¾	254½	255¾
Crysler	214	210½	214
Int. Cont. Eng.	65¾	64¾	64½
Ches. & Ohio	117⅝	116⅜	117⅝
Dupont	233	230	232½
Fleishman	148	143	148
Famous Players	110	110	110
Coca-Cola	150	146	148
Pan-Amer. B	77¾	76⅜	77¾
Hudson	106¾	104¾	106¾
Gen. Motors	117	115¾	117
Mack Truck	215	212⅜	215
U. S. Steel	135½	134	135½
Inter. Paper	63¾	61	63¾

MINING STOCKS

Gold.

	Asked.	Bid.
Apex	3	2¾
Argonaut	17	16¼
Atlas	1⅝	1½
Baldwin	2¼	2
Buckingham	3	2½
Con. West Dome	17½	17
Dome	1750	1735
Goldale	32	31
Hollinger Cons.	1735	1725
Hunton	7	6½
Keora	14	13¼
Kirkland Lake	81½	81
Lake Shore	950	945
McIntyre	2200	2185
Moneta	17¼	17
Newray	41	40
Porcupine Crown	5	4½
Preston	8½	8
Tough Oakes	51	50
Teck Hughes	242	241
Vipond	152	151
W. Hargraves	760	755

Silver

Beaver	..	..	..
Castle Tretheway	150		149
Coniagas	400		375
Crown Reserve	23		22
Keeley	163		161
Lorrain Cons.	8¼		8
La Rose	42		41
McKinley	22½		22
Mining Corp.	325		320
Nipissing	610		600
Lorrain Trout	98		90

CHICAGO WHEAT.

	High.	Low.	Close.
Dec.	180	172¾	172¾
May	174⅝	166⅜	167¼
July	151⅜	146¾	146½

CHICAGO CORN.

Dec.	81¼	78¾	78¾
May	87⅝	85	85¼
July	89½	86¾	87

CHICAGO RYE.

Dec.	106	101¾	102
May	115½	110	110¼

Price Index Number Higher Rose 4.5 Points In November

OTTAWA, Dec. 10 (Canadian Press.) — A general increase in November prices is indicated in a statement issued by the Bureau of Statistics today.

The index number of the bureau weighted according to commercial importance of the 236 commodities which are included in its computation, rose 4.5 points in November, bieng 161.1 as compared with 156.6 in October.

Moderate Move Up, But Volume of Trade Small

NEW YORK, Dec. 10 (Canadian Press)—Stock price worked moderately higher today as speculative interest was heightened by favorable trade developments and another flood increased and extra dividends. Trading, however, was on a reduced scale with complete absence of the recent violent fluctuations in high priced motors and specialties. The revival of interest in railroad shares followed the establishment of Southern Railway on a $7 annual dividend basis, a three per cent extra by the Mobile and Ohio and prospects for favorable action by other companies, including the Baltimore and Ohio. Southern Railway duplicated the year's high price of 117 5-8.

United States' Steel Co. Has More Unfilled Orders

NEW YORK, N.Y., Dec. 10 (Canadian Press) — Unfilled orders of the United States Steel Corporation on Nov. 30th, made public today, totalled 4,581,780 tons, an increase of 472,597 tons compared with the end of the preceding month.

Profit-Taking Sales Caused Wheat Price Drop

CHICAGO, Dec. 10 (Canadian Press) — Heavy sales turned wheat prices downward today after an early advance that resulted from reports of increasing crop damage in Argentine. Selling on the advance was largely in the nature of profit taking. Houses that of late had been aggressive buyers changed their market position. Opening 1-8 off to 3-4 up new style December 178 and May 173 1-4 to 173 3-4, was followed by a general up turn to 180 December and 174 5-8 May, but then by an irregular descent to 174 1-4 for December and 168 3-4 for May.

Oats started a shade to 3-8c higher, May 46 1-2 to 46 5-8 and later underwent a material sag.

Provisions were easy in line with hogs and grain.

Prices Of Mines Drop Back Volume Of Trade Decreases

TORONTO, Dec. 10. (Canadian Press).—With a substantial decrease in the volume of trading, recessions set in on the Standard Mining Exchange this morning. Gonsolidated West Dome Lake, the active leader, was sold down a point and three-eighths at 16 7-8, and McKinley Darragh lost 2¼ at 21. Goldale dropped 1¼ at 31¾. Premier sold down two, Vickers two, Keeley eight and Castle Tretheway five.

Prices Generally Firm Brazilian Was the Leader

TORONTO, Dec. 10. (Canadian Press)—Brazilian, British Columbia Fishing and Consolidated Smelters were the outstanding stocks on the Toronto Stock Exchange this morning. Both Brazilian and Smelters were sold substantially higher, but British Columbia Fishing, though firm, moved very little. Brazilian was sold up to 80¼ and closed at that high, a gain of two and a half points. Smelters advanced to 150, and likewise closed the morning at the high, which represented a gain of four and a half points. B.C. Fishing advanced a quarter to 64. The strength of the banks was a feature, Imperial selling one and five-eighths higher at 209½. Commerce advanced a point at 225. Duluth Superior also gained a point at 32.

CALOMEL IS GREATEST MEDICINE IN THE WORLD

CLEANS AND TONES UP THE WHOLE SYSTEM.

To wake up without that tired feeling, without headaches, backaches, coated tongue, nasty breath, no more gas on stomach and feel your best day in and day out. What a glorious feeling. Keep yourself 100 per cent efficient by taking one Tanol Calomel Tablet before meals or two at bedtime to stimulate your liver, clean your kidneys and stomach and a cup of hot water first thing in the morning to wash all the previous days wastes, poison and undigestible matter from the bowels, before more food is taken in. Tanol Calomel is harmless, no Salts or Seidlitz are necessary to remove it from the system. Get a few of these tablets from your druggist, and I am sure they will make you eat better, work better and feel much improved in every way. You can get a few of these tablets from Webber's drug stores.

X. L. MISSION BAND.

St. James' Church Circle Meets at the Home of Mrs. Wagar.

The X.L. Mission Circle, St. James Church, held the December meeting at the home of the leader, Mrs. E. J. Wagar.

After the business was finished, a Christmas Responsive Service was led by Nina Andrus, the president.

A dainty lunch was provided by the committee, Miss Mary Wood being convenor. Miss Ileen Rose gave a very pleasing piano solo, and Mrs. D. Foster presented her sister, Mrs. Freeman, with a Life Membership in the Circle.

This meeting marked the close of a spirited and very successful "copper" contest. A merry half hour was spent in counting the coppers, resulting in nearly thirty dollars. Those on the "1920" side were the winners, though the "1921's" did splendid work, especially Miss May Ritchie and Miss Mabel Robinson.

Final arrangements were also made for the coming bazaar, to be held in Taylor's Store on Saturday, 12th December.

A gargle of salt and water is splendid for a sore throat.

An occasional rubbing of salt into the scalp will prevent falling hair.

WIFE DESERTION TO BE DIFFICULT

Toronto Child Welfare Council To Ask Government to Tighten Law.

TORONTO, December 10. Canadian Press. — Desiring to see the present law tightened up so that men who desert their wives and children may not be able to slip through the fingers of justice as easily as they many now do, the Child Welfare Council of Toronto, decided at a meeting yesterday afternoon to wait upon the Ontario government

RHODES SCHOLARSHIP.

D. W. Dowe, of Toronto, and L. F. Kindle, of Queen's, Are Named.

TORONTO, Dec. 10 (Canadian Press)—For the Rhodes Scholarship this year, the selection committee for Ontario has appointed D. W. Dow, of the University of Toronto, and L. F. Kindle, of Queen's University. Both are science students.

CITY OFFICIALS VISITED HYDRO

Discussed Purchase of Street Railway and Decrease in Gas Rates.

NO AGREEMENT.

Yesterday a deputation from Peterborough, consisting of His Worship Mayor Turner, S. R. Armstrong, City Clerk; and Aldermen Jones, Denne, Crowe and Phelan, appeared before the Toronto Hydro officials, for the purpose of obtaining some pronouncement with regard to the operation of the radial lines and a decrease in the gas rates. During the course of the conference the City Council representatives intimated that the people of Peterborough were not likely to consider favorably any proposition which involved the taking over of the street railway system. On the other hand, the Hydro representatives stated that they had no desire for maintaining such an expensive memorial to the cause of public ownership as was at present operating in this city.

The deputation maintained that if the radial system could be proven to operate on a margin of profit there might be some incentive for investment.

His Worship the Mayor said he had nothing definite to divulge on the gas controversy, but that he hoped to be better informed before the meeting of the Chamber of Commerce, which takes place tomorrow night.

COOPERATION URGED FOR DISARMAMENT

Entente Between U.S.A. and League Suggested By Brazilian.

GENEVA, Switzerland, Dec. 10. (Canadian Press).—An entente cordiale between the League of Nations and the United States for the reduction of armament was advocated by A. F. Riano Mello Franco, Brazilian member of the League Council, in a statement issued today.

Under this proposed entente the League would collaborate in the second naval conference at Washington and the United States would co-operate in the general land disarmament conference now being planned by the League.

HOME ECONOMICS PAYING PROFESSION

Salaries Paid Run as High as $12,000 Per Year.

TORONTO, Ont., December 10.—Canadian Press. — Salaries of Home Economics graduates are discussed by an authority, who says: "As teachers their salaries grade from $1500 upward. Dietitians in hospitals receive from $90 to $125 a month including board, room and laundry. The cafeteries receive more as they have to supply their room. Indeed I believe there is one woman in Toronto who receives the magnificent sum of $12,000 a year. There is the provincial extension department, which pays very good salaries. These positions are all open to Lillian Massey, MacDonald Institute, Ontario, and Macdonald Institute, Quebec, graduates.

Do you realize how well it pays you to learn about trademarks and brands that are advertised in your newspapers. The merchants stake their whole business reputation every time an advertisement appears. Advertising is your protection.

OFFICERS INSTALLED BY L.O.B.A. LODGE

Brother John Brown Was Installing Officer of Star of Bethlehem.

Star of Bethlehem, L.O.B.A., 650, held its annual installation of officers on December 8. After the ritualistic part, W. M. Sister Burnham asked Bro. John Brown, Guardian of Eastern Star L.O.B.A., 525, to take the chair and conduct the installation of officers, assisted by Sister R. Sexsmith, P.M., Eastern Star 525, acting as D. of C.; Sister M. Frost of 525, acting Chaplain, and Sister F. Brown of 525, Rec. Secretary. The installation was conducted by Bro. Brown and those sisters in a very able manner. Short speeches from the following sisters and brothers: R.W.P. Dep. Sec. Sister Staples, 525; Sister R. Sexsmith, P.M.; Sister Wright, P.M., Vimy Ridge 244; Sister Brown, D.M., Vimy Ridge 244; Sister Dellong, Vimy Ridge 244; Sister D. Manley, Vimy Ridge 244; Sister L. Lowes, Vimy Ridge 244; Sister V. Parks, Vimy Ridge 244; Sister Monk, Vimy Ridge 244; Sister E. Brown, Eastern Star 525; Sister M. Sexsmith, Eastern Star 525; Sister M. Frost, Eastern Star 525; Sister F. Brown, Eastern Star 525; Bro. Jnoi Brown, Guardian, Eastern Star 525; Bro. Fred. Brown, Eastern Star 525.

Sister Brealey rendered a very appropriate solo, accompanied by Sister Bugg, which all enjoyed. Bro. McCulloch gave a very interesting talk on the Junior Lodge, as did Sister Staples, after which a dainty lunch was served by the officers and members of Star of Bethlehem 650. The evening was brought to a close by singing the National Anthem.

FARMER SUICIDES.

Put Muzzle of Shotgun in His Mouth and Pulled Trigger.

GRENFELL, Sask., Dec. 10. — (Canadian Press). — Placing the muzzle of a shotgun in his mouth and releasing the trigger, Thomas Whitley, a well-known bachelor farmer of the Grenfell district, blew out his brains yesterday.

AIR BUREAU IS RECOMMENDED

U. S. Advisory Committee Favors Part of Commerce Department.

FOR REGULATION.

WASHINGTON, D.C., Dec. 10.—(Canadian Press).—The creation of a bureau of air navigation in the Department of Commerce to regulate and encourage commercial aviation, the continuance of a policy of aircraft development in light of the loss of the Shenandoah, and the extension of the air mail service to all sections of the country were recommended in the annual report submitted to Congress to-day by the National Advisory Committee for Aeronautics.

Making love is about like learning to drive an auto. You never learn just by watching someone else.

BUY WEAR USE NOW

Pay Later When Your Xmas Shopping is Over.

LADIES' AND MEN'S CLOTHING

BEDS AND FURNITURE

Our Dignified Credit Given at Our Cash Prices.

M. FINE

427 GEORGE STREET

Few Doors North of Examiner.

2, 5, 8, 10

Christmas Bargains At BENSON'S

Our Store is Well Stocked With Good Things to Eat, and We Are Prepared to Supply Your Needs at the Lowest Prices and Our Delivery Service is Free.

NEW RAISINS AND CURRANTS — EVERYTHING TO INSURE A GOOD CHRISTMAS CAKE.

Try Our Butter at	45c	Potatoes, Per Peck	50c
Bread, Large Loaf	19c	No. 1 Spy Apples, Peck	50c
2 lb. Shortening	35c	Laundry Soap, per Bar	5c
2 Shredded Wheat	25c	5 lb. Pail Honey	60c
"Our Own Blend" Tea	65c	Cranberries, per lb.	20c

At Our MEAT COUNTER, the Prices Are the Lowest in the City, and We Carry Only Government Inspected Beef and Pork and Fish. YOUR CHRITMAS ORANGES, GRAPEFRUIT AND GRAPES Will Be the Best Quality if Purchased From Our Stock.

E. BENSON GROCER AND BUTCHER

Phone 1038. 59 GEORGE STREET

ANTHONY'S FRUIT STORE

WEEK END SPECIALS

Fresh Salmon, lb. . . 18c	Grape Fruit, doz. . . 50c
White Fish, lb. 18c	Nuts, Candies, Dates,
Oranges, doz. 25c	Figs, Etc.

'Phone 895 HUNTER ST. EAST Delivery

PRICES HAMMERED DOWN FOR CHRISTMAS SHOPPERS

Having still a lot of merchandise to unload before re-building, we have hammered down prices to actual cost. Our big stock of new Clothing and Household goods, includes much that is suitable for Gifts, and Christmas shoppers will find here extraordinary bargains, all representing sayings galore. Just take a look at the following wonderful values:

CLOTHING, BLANKETS, RUBBERS

Men's Wool Underwear, a piece	85c
Men's Fleeced line Shirts, a piece	65c
Men's Mackinaw Pants, pair	$2.90
Men's and Boys' Riding Breeches—	$2.90 and $2.75
Men's Wool Khaki Shirts	$1.25
Men's Mackinaw Coats	$6.75
New Government Wool Blankets, double, large sizes	$2.49 and $2.89
Automobile Robes, extra	$3.90
Men's Overcoats, all sizes and colors,	$18.00

RUBBERS AT COST

Also a big stock of Men's, Boys', Misses' and Women's Rubbers at cost price.

SNAPS IN OILCLOTH

Look out! We are clearing our Floor Oilcloth at—

39, 45 and 50 cents, square yard

All the latest patterns.

OILCLOTH RUGS

In attractive designs and colors suitable for any room. A heavy good wearing quality:

Size 6 x 9	$4.98
Size 7½ x 7½	$5.98
Size 7½ x 9	$6.48
Size 7½ x 10½	$6.98

GOLD SEALED CONGOLEUM RUGS

All perfect goods, well seasoned. Your choice of any pattern:

3 ft. x 9 ft.	$2.78—$4.50
4½ ft. x 9 ft.	$3.78—$6.75
6 ft. x 9 ft.	$7.98—$9.00
7½ ft. x 9 ft.	$9.50—$11.25
9 ft. x 9 ft.	$11.50—$13.50
9 ft. x 10½ ft.	$12.75—$15.75
9 ft. x 12 ft.	$13.75—$18.00
9 ft. x 13½ ft.	$15.50—$20.25
9 ft. x 15 ft.	$19.00—$22.50

J. SMITH'S STORES

390 - 392 - 394 AYLMER STREET — PHONE 308

Peterboro Defeats Kitchener 2-1 in Overtime -:- Pittsburg 6, St. Pats 3

PETES SQUEEZED CLOSE VICTORY FROM KITCHENER IN S.P.A. SERIES WINNING IN OVERTIME BY 2 TO 1

Splendid Work of Dwyer and McLeod Helped Petes to Victory.

DEFENSES GOOD.

Kitchener Veterans and Youngsters Teamed Up Effectively.

(By F. D. C.)

The Peterborough Senior O.H.A. team is still in the running for the S.P.A. honours by reason of a 2 to 1 overtime victory over Kitchener at the Toronto Arena last night, but it was a tighter squeeze than four on the front seat of a flivver.

Kitchener gave the cup holders the warmest kind of an argument and the Petes were all out to nose them out by an eyelash after ten minutes overtime.

The Dutchmen scored the only goal of the first period, held the Petes without a score until the last minute of the second session, more than held their own in a scoreless last period and, although beaten out in the overtime, were dangerous until the final bell.

With a combination of experienced veterans and fast juniors, a well planned defensive system, and the ability to shoot hard and accurately, the Green Shirts proved real opposition for the Petes, and to be frank, might quite as easily have been winners as the blue and white crew.

The two veteran defence players, George Karges and Ike Masters, and the equally seasoned pivot man, George Hiller, may have lost some of their speed but the Petes found these old birds had not forgotten how to play hockey. Karges and Masters worked well together on the defence and both rushed effectively. Karges has always been noted for his clever stickhandling and he still knows how to do it. Up in front Hiller flanked by two fast young players, Hamel and Hinsberger, engineered a number of smart plays and was always dangerous. Hinsberger's terrific shooting was a feature, the left winger rocking Dwyer on more than one occasion. Klem, the youngster in the nets, turned in a great game. He threw himself in the way of many dangerous shots and although he was not called upon to handle as many as Dwyer, his work in the second period kept the Petes from taking the lead.

Petes Improving.

The Petes have not yet hit their last year's stride, although their playing in the second period showed that they are on their way. They have now reached the semi-final stage of the sportmen's competition and on Monday night will battle with the winner of tonight's Parkdale-Preston fixture for the right to meet Port Arthur, the Allan Cup holders, in the final game, a week from tomorrow night.

The Peterboro heroes last night were Joe Dwyer and Bert McLeod. The goaler turned in a great card against as hard a shooting crew as the Petes have encountered. Nearly every man on the Kitchener line up packed a real shot and Dwyer had to move fast to handle their drives. McLeod's good checking and rushing made him stand out. Parker, handicapped by a sore leg, did not have as much success as usual in his rushes, but checked effectively. On the forward line there was no particular star, honours being about even in the attacking division.

A small crowd saw a real hockey game, marked by a very even battle and with a lot of action and clever playing by two evenly matched and well balanced outfits. The Petes had more speed than the losers but the latter's passing was better and their marksmanship was much more accurate.

The Two Teams.

Kitchener—Goal, Klem; Defence, Karges, Masters; Centre, Hiller; Right Wing, Hamel; Left Wing, Hinsberger; Subs., Hillman, Roth, White, Gross, Schell.

Peterboro—Goal, Dwyer; Defence, Parker, McLeod; Centre, Collins; Right Wing, Bailey; Left Wing, Ranger; Subs., Rose, Bogardis, Cox, Burgess.

Referee—M. J. Rodden.

It was fast hockey in the opening period, and Kitchener soon gave warning that it was to be a real battle by staging a number of passing runs that gave the Petes lots of trouble. The good stick-handling of Karges, Hiller and Masters combined with close checking by the whole Green shirt squad featured the early stages, and the Petes found difficulty in shaking off the opposition. Although the S.P.A. winners were dangerous on a number of raids into Kitchener territory, The Westerners tested Dwyer with some bullet drives from outside the defence, but found beating him from there an impossible task. Meanwhile the Petes were having no better luck against Klem. The period was about half over when White drew the first penalty of the game for holding. Almost immediately after Collins was chased for tripping. With White back and Collins still in the penalty box, Kitchener got their first and only goal. A clever rush by Roth was mainly responsible for the counter. Roth worked inside after some pretty stick-handling, and although Dwyer blocked his first shot and also nailed a rebound the rubber bounced out in front of the net, and Gross batted it in.

Play was even for the balance of the period, although a second penalty to Collins did not help the Petes much. The nearest they came to tieing up the score was in the last minute of the first session, when Bailey worked inside, only to have Klem flop to his knees and save the situation.

Petes' Best Period

The second was the Petes' best period, although the Green shirts held them scoreless until the last minute of the stanza. The Petes showed a world of speed and determination throughout the period and only splendid work by the younster in the Kitchener net kept the S.P.A. champs from setting up a safe lead. They set a rapid pace and steamed in with attack after attack, but Klem was always in the way. Several fine rushes by McLeod looked like scores until Klem did his stuff. McLeod, Rose and Bogardis combined beautifully, but the shot was blocked and a similar fate befell two or three other close in attacks.

The Petes had a big edge at this stage, but the minutes were rapidly passing and still the Green shirts held their slender lead. The break came with the period almost over when Karges was benched for mixing it with Bailey, and White followed for dumping Ranger, leaving Kitchener two men short. The Westerners held the Petes out until Karges came back, but they were still a man short, when the score was tied. A rush by Ranger and Collins took Ranger's pass, and although Klem stopped the first drive Collins went in fast and swept the rebound into the net just before the bell rang.

Blank in the Third.

The third period was scoreless. Kitchener had a little better of the argument. The checking was very close in the early stages of the period and for ten minutes the teams did not have half a dozen real shots on the net. Then Kitchener staged a series of dangerous attacks and only great work by Joe Dwyer saved the situation. The Green shirts were stinging the rubber in with plenty behind it, but the veteran could not be beat. Spread-eagling once to kick out a bullet drive from Hinsberger that had "winning goal" marked all over it. It was a wonderful save and so was another equally, clever stop of a shot from the always dangerous Hiller in the last minute of the regular period.

The Pets, of course, were not letting Kitchener do all the attacking, staging a number of plays that gave the Kitchener supporters lots to worry about, but Klem failed the Petes' marksmen and the period ended with the score firmly knotted.

The Overtime.

After the usual rest, Referee Rodden sent the teams off in the overtime stuff. Three minutes after the start, the Petes bagged the million dollar marker when, from a face-off at one side of the Kitchener net, Collins passed the rubber back to Bailey, who drove the winning counter past Klem.

Kitchener were not through yet, not by any means. The Petes dropped a six man defence back, but the Green shirts threw their whole team on the attack and for seven minutes the Dutchment tried desperately to crash through for the tieing counter. Their chances were materially increased when Bert McLeod drew a penalty, and when Hiller pulled off a fast play by circling the net, the game looked to be tied up. His quick shot was deflected wide of the net, and Kitchener's last chance was gone: the Petes holding them safe for the balance of the ten minute overtime period.

SUMMARY

First Period

1—Kitchener; Gross; 12 mins.

Second Period

2—Peterboro; Collins, from Ranger; 19.45.

Third Period

No score.

Overtime

3—Peterboro; Bailey, from Collins; 3 minutes.

Penalties

Peterboro—Collins, 2; Bailey, 2; McLeod. Total 5.

Kitchener—White, 2; Karges, Hiller. Total, 4.

LAST NIGHT'S STAR.

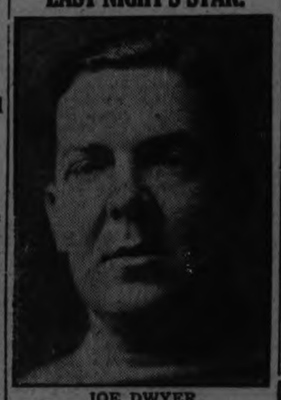

JOE DWYER

The Petes' net guardian held Kitchener's sharp-shooters to one goal and was largely responsible for the Peterboro victory.

2 O.H.A. TEAMS FOR LAKEFIELD

Intermediates and Juniors Will Be Organized For Group.

MANAGER CHOSEN.

LAKEFIELD, Dec. 10—A meeting was held in the Veterans' rooms on Monday evening to discuss the O.H.A. situation. Dr. M. P. Kennedy occupied the chair and Mr. A. M. Fitzgerald acted as secretary. Dr. Kennedy in a brief address reviewed last season's activities and a general discussion followed.

It was moved and seconded that an intermediate team picked from the District League be entered in the O.H.A., and that a junior team composed of a combined Grove and village team be entered in the O. H.A. Mr. John Sabatino was appointed manager of the Junior team and Dr. M. P. Kennedy, manager of the Intermediates.

There is plenty of good material for a couple of first class teams and judging from the enthusiasm displayed at the meeting this will be a banner season.

The District League has been a great benefit to the village and the community and has done much to make the Lakefield rink a centre for winter sports not only for the village but the entire district.

SENATORS ENGAGE NEW YORK TO-NIGHT

Fourth Home Game in a Row For Ottawa.

OTTAWA, Dec. 10 (Canadian Press)—What is expected to be one of the professional hockey classics of the 1925-26 season is booked here tonight when Tex Rickard's New York Americans meet the Senators in a scheduled N.H.L. fixture. This will be Ottawa's fourth home game in as many starts and it will be a great chance for the locals to increase their lead as league leaders by hanging up another victory.

New York will be at full strength and are just now going great guns, as their 6 to 2 victory over the Canadiens in Montreal Tuesday night testifies.

The Gothamites are all well known locally. The former members of the Hamilton Tigers with the New York club are all big favorites here while "Crutchy" Morrison and the famous "Bullet Joe" Simpson performed here with Edmonton two years ago. Earl Campbell is an Ottawa boy who played here for two season after coming from Edmonton.

"King" Clancy will be back in his usual position on the defence against against the Madisons and it is expected that the Senators will be at their very best for the contest.

Hockey's mystery man is still active. "Bud" Fisher, Grimsby's star goalie, received a wire offering him $4,000 a season.

NEW YORK'S BIG HOCKEY ARENA MAY SELL OUT FOR FIRST GAME

Canada's Game Apparently Unfamiliar To Gotham's Blase Sports Writers.

VISITED MONTREAL.

NEW YORK, Dec. 10. (Canadian Press).—The fears that professional hockey might not "catch on" in New York, first expressed when Tex Rickard and his interests were allotted a franchise to operate a metropolitan team in the National Hockey League, are fast being undermined. Reports from officials of the new Madison Square Garden that a sell out is more than probable for the first home game of the New York Americans here on December 15 is taken as a certain indication that hockey is to become a popular winter sport. Then the fact that a large delegation of local newspapermen was sufficiently interested to journey to Montreal Tuesday night to witness their team in action is another sign that Canada's national game is "going over" in the United States.

The New York sport scribes in their accounts of the Americans' 6 to 2 victory over the Canadiens seem well satisfied with the showing of their team and also with the game in general. In the words of Frank Wallace, of the 'Sun,' the game developed "sixty minutes of football on skates to basketball tempo and tactics." Wallace says the match was fast, daring and thrilling, and continues: "Men charged through broken ice fields like Red Grange, took flying leaps like greyhounds over a series of barrels, spilled without regard for any portion of their anatomies, including the ears, and then got up to try it all over again."

Runyon's Remarks.

Damon Runyon, the sport expert of the New York American, thought things were serious for a time during the match. "The political, social and spiritual relations between Canada and the United States," he said, "were slightly strained when our Mr. Billy Burch and their (Canadiens). Mr. Billy Boucher dropped their curved clubs and took to smacking at one another with old-fashioned right-handers."

Mr. Runyon thought the game furnished plenty of excitement and remarked on the way Referee LaFlamme "kept chasing the players on both sides into what they call the penalty pen for elbowing and tripping." He also remarked on the fact that there was no undue demonstration when the former Hamilton, Ont., team stepped on the ice in their new star-spangled uniforms. The American's correspondent labelled Vernon Forbes, New York's goalie, as the star of the evening, "all leathered up in a sort of armor like a stage dummy."

CAMBRIDGE AND OXFORD IN TIE

Annual Soccer Match at Chelsea Before 5,000 Crowd.

SCORE TWO ALL.

LONDON, Dec. 10.—Oxford and Cambridge played a drawn game in their annual soccer match at Chelsea yesterday. The score was two all.

Oxford—Harlow, Stephenson, N. Ashton, Boddington, German, Harwood, Barber, Scicluna, J. Smith. Chadder, Fisher.

Cambridge — Russell, De Roven, R. Smith, Herman, Whemell, Sanders, Robins, Morris, Robinson, Lowe, Piper.

The game was played in sunshiney weather though the pitch was heavy from Tuesday's thaw. Five thousand and two hundred spectators attended.

At the outset Harlow saved Robinson's fine shot from Piper's centre. Another Cantab raid resulted in a corner but Whewell shot over. At the other end Russell cleverly dealt with shots by Chadder, Barber and Fisher. After twenty-four minutes of play Whewell secured just outside the centre circle, and running a few yards scored with a terrific shot. Oxford then attacked, Russell saving from Barber finely. Soon afterwards Fisher took Ashton's long pass, centred accurately for Chadder to score with a fast shot at close quarters. Russell saved from Scicluna and Smith. Then, following good work by the Oxonians' left wing, Fisher, with a curling shot, almost caught the Cantab's custodian napping. The latter fell full length on the ground and turned the ball round the post. Even play followed to the interval.

Piper Scored.

Seven minutes after resumption Piper scored, the ball rebounding off the Oxford goalkeeper into the net. A minute later Scicluna equalized in a scramble in the goal mouth. From then on until the end there was plenty of go-ahead football, both goals having a number of wonderful escapes. Ten minutes from the finish Fisher beat Russell in a race for the ball, but instead of lobbing the ball over the goalie's head the Oxford centre sent it yards high. In the last five minutes both sides gained corners, but a strong defence prevailed.

The New York Yankees entertained a party of fifteen prominent New York newspaper men and cartoonists at their game in Montreal on Tuesday night. Manager Leo Dandurand, of Canadiens, entertained them at luncheon.

HIS SALARY INCREASED.

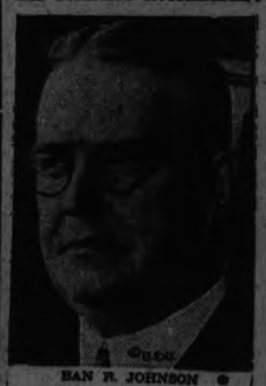

BAN B. JOHNSON

President of the American Baseball League given longer contract with higher salary.

BAN JOHNSON'S SALARY RAISED

American League President "Returns From Elba" Like Napoleon.

LONGER CONTRACT.

NEW YORK, Dec. 10 (Canadian Press) — Ban Johnson, who a year ago was stripped of much of his powers and threatened with being deposed from the presidency of the American League for attacking the rule of Commissioner Landis, has staged a modern "return from Elba."

This seemed apparent to baseball observers last night after the same American League club owners who a year ago disciplined their chief had voted to add five years to Johnson's term of office, extending his contract from 1920 to 1935, and giving him an increase of $10,000 in salary which boosts his annual figure to $40,000.

Johnson's old contract, under which he received $30,000 a year, was torn up by the magnates, who approved by unanimous vote a new one embodying the additional term in office and increased salary.

The American League owners took issue with the action of the National League men on Tuesday in approving the use of resin by pitchers and favoring the playing of inter-sectional games on holidays.

American Leaguers frowned on both ideas, opposing any modification of the present pitcher's rules expressing their opinion that the present plan of sectional opponents meeting on holiday dates is satisfactory.

The American League took another important step when it voted to close its 1926 season on September 26, a week earlier than this year, to enable an earlier start for the world's series. The opening is slated for April 13 and the schedule details will be mapped out at a meeting in Washington, D.C., in February.

Disagree On Schedule

NEW YORK, Dec. 10 — Failure of the National League to agree on a tentative schedule which would assure closing the season prior to October 3, one week later than the American, yesterday contributed a new problem for discussion at the joint meeting of the two circuits today.

Athough President John A. Heydler held out hope that the schedule committee might find it possible to complete the campaign on September 20, he indicated that geographical and anti-Sunday baseball conditions faced by the older circuit pointed strongly to an October closing date.

HARRIS' WINTER JOB.

$7,000 For Managing Florida Team.

NEW YORK, Dec. 10—Stanley (Bucky) Harris, manager of the Washington club, American League champions, announced Wednesday he had signed a contract for $7,000 to manage a team in the Florida Winter League representing Coral Gables.

Coveleskie Best Pitcher By a Fractional Margin

CHICAGO, Dec. 10—Stanley Covelskie, of the Washington Senators and not Herb Pennock of the Yankees was the most effective pitcher in the American League in the 1925 season, it was announced last night at league headquarters.

Official averages recently published gave the New York southpaw the honor, but a rechecking showed that Coveleskie is credited with the lowest percentage of earned runs, the margin being by one one-hundredth of an earned run per game.

Corrected figures give Pennock an earned run per game percentage of 2.85 plus, while the Washington star allowed but 2.84 earned runs per game.

Produced Perfectly Under Perfect Conditions

Wilson's BACHELOR CIGAR 10c

Made in the modern, sanitary way; packed to retain proper condition.

MARMORA TEAM WILL BE STRONG

Prospects Are Good For Capturing Hastings League League Trophy.

A GOOD RINK.

MARMORA, Dec. 10.—There is much enthusiasm among local hockey fans over the resurrecting of the Marmora team. In many a season during the last decade, a gallant team has done duty for the marble village. Prospects are good for a formidable team this season. There are many good players available, so that the career of the team will be watched with interest. It is understood that a meeting will be called in the immediate future to organize and elect officers. Messrs. A. T. Neal and Clifford Jones represented Marmora at the meeting of the new Hastings County League held in Madoc on Tuesday, Dec. 8th. The officers of the new League are as follows:

President — Mr. Tom Beatty, Tweed.

1st Vice-President—Mr. W. Nugent, Madoc.

2nd Vice-President — Mr. A. T. Neal, Marmora.

Secretary-Treasurer — Mr. Earl Luery, Stirling.

Executive to be composed of the manager of each of the four teams. A double schedule of games has been arranged, to conclude with one between those old rivals, Stirling and Marmora, at the latter rink on February 15. First and second teams in the League standing on the completion of the schedule will play off for the championship. Marmora has a very capable rink manager in the person of Mr. John Finnegan, and a thoroughly successful season for team and management is therefore anticipated.

HOCKEY GOSSIP

CAMPBELLFORD, Dec. 10.—At a meeting of hockey enthusiasts held in the Public Library last night, the boys decided to pass up the Junior O.H.A. on account of the expensive trips, and to place a team in the Trent Valley League, the winner of which enters the play-down for Intermediate O.H.A. honors. Norman Heavn was appointed manager; Jack Cowell, secretary-treasurer, and D. R. O'Hara will be asked to perform the duties of coach. There is no dearth of material, fourteen players having signified their intention of trying for a place on the team, most of them eligible for Junior hockey. The boys believe their youth, speed and aggressiveness will offset any advantage the older teams of the T.V. H.L. may have in experience.

With a town team in the Trent Valley League and a High School team in the Intercollegiate, Campbellford fans are assured of some first-class hockey games this coming winter.

INSIDE Ggolf.

Maker of 51 Golf Champions. "Golf's most successful teacher," says "Chick" Evans

By CHESTER HORTON

In the forward swing the body does not go in ahead of the clubhead, nor does it follow after. There is a common assertion that the body follows the clubhead through when the swing is correctly made. This is what it appears to do, but the fact is, body and clubhead go absolutely together. Trying to correct the forward-lunging body by holding it back too much creates a second fault as bad as the first one, though a good rule is to lean toward the practice of holding the body back. If you will take a club to the top of the back swing then determine to hold your body to that fixed position while you swing forward, you will quickly see that, it being impossible to hold the body there, it naturally swings into the action in exactly the right place. This makes perfect timing possible with maximum clubhead velocity.

SWING CLUB AND TRY TO HOLD BODY IN THIS POSITION!

(Copyright, Chester Horton, 1925 —reproduction in any form strictly prohibited.)

JACK DUNN'S PRICE.

Turned Down Cubs' Enquiry For Pitcher.

NEW YORK, Dec. 10. (Canadian Press).—Joe McCarthy, new manager of William Wrigley's Chicago Cubs, struck a snag yesterday in his first attempt to obtain material to bolster his team.

Backed by Wrigley's "million dollar" cheque book, McCarthy started his player hunt by buttonholing Jack Dunn, Baltimore pilot.

"How much do you want for George Earnshaw?" whispered McCarthy, referring to Baltimore's crack pitcher.

"One hundred and fifty thousand dollars and war tax," shouted Dunn.

McCarthy did not pursue the subject when he had recovered from the shock.

Sold in leading hotels, clubs and restaurants and by good dealers everywhere.

When the crooning saxophone calls you to the dance!

A DANCING floor as smooth as polished glass . . . jewels glistening in the bright lights . . . the flash of white arms and shoulders . . . the lazy, coaxing tempo of a crooning melody . . . faces flushed with gaiety and the incomparable happiness of youth.

What beverage as welcome and appropriate at a time like this as "Canada Dry"!

Served alone or as a punch, it brings refreshing coolness and gentle stimulation after the dance and charms with its delicate aristocratic flavor. It is, indeed, "The champagne of ginger ales."

TRY THIS CUP DE LUXE A SPLENDID PUNCH

4 tablespoons Grenadine Syrup, Juice of ½ Grape Fruit, Juice and Peel of 1 Orange, Juice of ½ Pineapple, 6 tablespoons Grape Juice, 1 large and 1 small bottle "Canada Dry," Cracked Ice.

"CANADA DRY"

Made in Canada by J. J. McLaughlin Limited, Toronto and Edmonton. Est. 1890. In U. S. A., Canada Dry Ginger Ale, Incorporated, New York.

Give an Ingersoll

MIDGET For women, girls and small boys. $4.00

MIDGET RADIOLITE Tells time in the dark $5.00

Other Models $2.00 to $13.50

THE Queen's Hotel TORONTO

(Opposite new Union Station)

INVITES your patronage. All the comforts of home combined with moderate rates and high standard of Service make it the most attractive stopping place.

AMERICAN AND EUROPEAN PLANS

Phone or wire your reservation at our expense

HENRY WINNETT, President

100,000 PEOPLE—
1-6 OF THE POPULATION OF TORONTO
PAID FROM 50 TO 85 CENTS TO SEE IT!

5—CAPACITY WEEKS—5
AT TORONTO REGENT

YOUR OPPORTUNITY IS TODAY, FRIDAY, SATURDAY ONLY
AT OUR REGULAR PRICES.

THAT'S WHY WE RUN TWO SHOWS
NIGHTLY AT 7 AND 9 P.M.

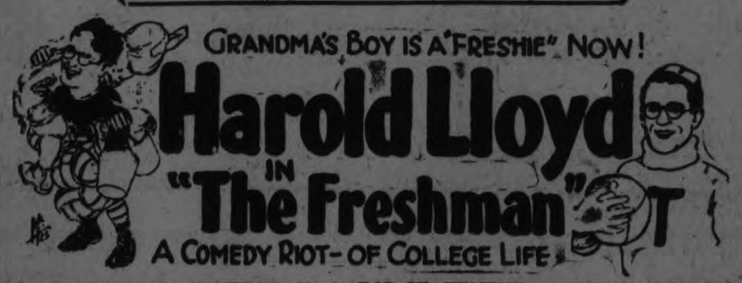

GRANDMA'S BOY IS A "FRESHIE" NOW!
Harold Lloyd
IN
"The Freshman"
A COMEDY RIOT—OF COLLEGE LIFE

"HIS GREATEST COMEDY" IS A BIG STATEMENT — BUT IT ISN'T BIG ENOUGH TO DESCRIBE "THE FRESHMAN"

IT'S THE BRIGHEST TWINKLE OF THE SCREEN'S BIGGEST STAR.

Capitol Entertainment

CHARLESTON
REVIEW
As you have never seen it done before.
MON. — TUESDAY — WED.

Buy a Scrip Book
Convenient and Saves You Money

PIRATES BEAT ST. PATS 6 TO 3

Outplayed at First, Home Team Staged Great Offensive in Second.

AT PITTSBURGH.

PITTSBURGH, Dec. 10. (Canadian Press). — The roving crew of Pirates who swept the ice here last night brought disaster to St. Pats, the latter being annihilated by the score of 6 to 3. After being outplayed during the early part of the game, the locals launched an offensive during the closing minutes of the second period which swept every thing in their path.

The drive, which reached its height during the last minutes of the second stanza, was resumed with renewed fury at the opening of hostilities in the third period, and three goals were annexed before the St. Patricks' players succeeded in checking it.

SPORT NOTES

Hamilton Spectator: It was figured that the Canadian football season ended last Saturday, but recent happenings in the west have prolonged it another week. From Regina comes word that enough money has been subscribed to send the juniors of that city east in search of the Canadian junior title, and the game will be played at Montreal next Saturday against the M.A.A.A. youngsters, who annexed the Eastern junior honors. It is a long trip for the Regina boys, but they feel that it is time that a football championship of some kind went west, and they will make a supreme effort to win one. When the suggestion was made that the team come east, the money was raised in a short time.

A New York writer says that it looks already as though the Stanley Cup games will be played there next March. They might be if the players do not go on strike.

J. A. D. Slemin, Brantford's Mayor-elect, will be remembered by local baseball fans. "Duff" played with the Brantford Red Sox back in 1911, 1912 and 1913, and previous to that starred in amateur baseball in Telephoneville. He was also prominent in sports at Varsity during his years as a student there.

Vic Foley, who came east to give Bobby Eber a chance to regain the Canadian bantamweight title, is not going to remain long, whether he wins or loses on Friday night. Foley is to box in Portland, Ore., on the night of January 14, so that he will have to hurry back west. Eber has promised to go to the coast to meet Foley, in case the Hamilton boy wins the title, which is only fair, in face of what Foley has done. Since winning the title from Mayberry, Foley has made two trips east for the purpose of defending it, Howard Mayberry and Jackie Johnston having the chance in the spring and Eber getting it this week. While there may be money in it for Foley, it is doubtful if he is anything ahead financially, for he is kept busy on the coast and would not have to lose so much time travelling as he did to come to Toronto.

Oshawa Shamrocks feel confident of a victory over St. Mary's in their S.P.A. fixture at Toronto on Friday evening.

With victories over Peterboro and Port Arthur to their credit, the Windsor Maroons, Percy LeSueur's new team, look to have a strong aggregation.

Two more Ottawa amateurs, Jackie Duggan, captain of Montagnards, a defence man, and Willie Touhey, with the Ottawa Gunners last season, have worked out with the Ottawa Senators. If their work are to be offered contracts with is favorable, it is understood they are to be offered contracts with the pro. team.

The Woodstock intermediates will work out on London's artificial ice surface. A strong squad of candidates will participate in the initial workout.

AGAIN HAVOC Regent HAVOC TODAY

Under the auspices of the Great War Veterans Association.

Come along, and by your attendance give a good cause a boost.

The most accurate Motion Picture of the War that has ever been produced.

DRAMA! VITAL, ABSORBING, TENSE, AWE-INSPIRING DRAMA THAT WILL BE A STANDARD OF COMPARISON FOR MOTION PICTURES FOR YEARS TO COME

WILLIAM FOX presents
THE SCREEN VERSION OF THE INTERNATIONAL STAGE SUCCESS

HAVOC

A MIGHTY DRAMA OF WAR-DAZED WOMEN

ADDED FEATURES — Serial "GALLOPING HOOFS"
SOLO BY MR. H. RUSH
KEN BLOOD'S ORCHESTRA - POPULAR SELECTIONS
Doors Open 7.30.

JUNIOR TEAM TO BE ORGANIZED

Lew LeBarr and Walter Jackson Will Be in Charge Again.

PLENTY OF TALENT.

Here's some good news for junior hockey players. The O.H.A. Junior team is to be reorganized with Lew LeBarr, Sr., and Walter Jackson again in charge. There appears to be much junior talent in the city, including good performers with teams in other towns, who are now living here, and are anxious to get into the game this season. Players who are eligible for the team are invited to call at LeBarr's News Agency.

HOCKEY SCORES

Hockey games played last night resulted as follows:

Senior S.P.A.

*Peterboro.....2 Kitchener 1
* 10 minutes overtime.

N. H. L.

Pittsburg.....6 St. Pats 3

Western League

*Portland.....5 Calgary 4
Vancouver.....2 Victoria 0
* Overtime.

Beaubien Cup

McGill.....6 U. of Montreal 3

Exhibition

London.....6 Grimsby 4

JOE KELLY SOLD.

Toronto Outfielder Goes to White Sox—Glaser to Jersey City.

NEW YORK, Dec. 10 (Canadian Press).—The Toronto Baseball Club has disposed of Outfielder Joe Kelly, who goes to the Chicago White Sox by outright sale. President Solman also announces the sale of Pitcher Norman Glaser to the Jersey City club of the International League.

Wife Won Checker Games So Kaper Hanged Himself

PITTSBURGH, Pa., Dec. 10. (Canadian Press).—Inability to defeat his wife at checkers, caused the suicide of William Kapler, according to reports to the coroner. After losing a number of games to his wife, Kapler threw the checker board on the floor, went into another room and hanged himself.

Bowling

CITY LEAGUE.

Freemans took three from Groceterias at the Water Street alleys last night and incidentally showed why they were in first place in the league standing by rolling a total of over 3,000 for the three games. Fox, Freeman and Gimblett had 654, 653 and 647 respectively for the three games, while real singles were turned in by Gimblett 245, Freeman 238 and 222, Martin 221, Spencer 220, Fox 213, 220 and 221.

Freeman—				
Routley	197	.....	197	394
Fox	213	221	220	654
Oke	206	119	.....	325
Gimblett	209	245	193	647
Freeman	238	222	193	653
Curvin	.....	168	161	329
	1063	975	964	3002
Groceterias—				
Mason	110	.....	182	289
Penrose	169	139	136	444
Martin	187	221	155	563
Benniwith	159	105	.....	264
Styles	146	177	151	474
Spencer	.....	220	134	354
	771	862	758	2391

Johnson took three from Adams at the Water Street alleys last night. Forler rolled high three with 630 and nice singles were turned in by Metherell 244, Forler 243 and Carpenter 201.

Johnson—				
Jones	174	161	162	497
Metherell	244	154	147	545
Foster	149	148	175	472
Forler	196	191	243	630
Johnson	179	171	196	546
	942	825	923	2690
Adams—				
Knox	173	162	173	508
Carpenter	201	144	131	476
Ward	147	140	158	345
Fitzgerald	138	119	150	407
Adams	156	161	174	491
	815	726	786	2327

LADIES' MERCANTILE.

C. P. C. ladies took three from the Others at the Water Street alleys last night. Miss Fontaine rolled high three with 431 and nice singles included Miss Pearson 185, Miss Booth 155, Miss Fontaine 154.

Others—				
Mrs. Yelland	100	103	114	317
Mrs. Frise	140	103	90	333
Miss Stenton	121	.....	.....	121
Miss Johnson	109	151	115	375
Miss Pearson	89	103	185	377
Dummy	.....	75	75	150
	559	535	579	1673
C. P. C.—				
J. Eagleson	127	126	136	389
H. Henry	126	142	117	385
L. Booth	149	125	155	429
I. Vincent	36	85	96	217
A. Fontaine	144	133	154	431
	582	611	658	1851

LADIES' MATINEE.

At the Water Street alleys yesterday afternoon Mrs. Robson took two out of three from Mrs. Fox. Mrs. Robson had high three with 454 and nice singles were rolled by Mrs. Robson 180 and 180, Mrs. Cornell 149, Mrs. Legros 149, Mrs. Ferguson 146 and Mrs. Fox 145.

Mrs. Robson—				
Mrs. Legros	138	141	149	42
Mrs. Miller	119	100	86	308
Mrs. Ferguson	127	146	115	388
Mrs. Robson	94	180	180	454
	478	567	530	1575
Mrs. Fox—				
Mrs. Gimblett	53	99	138	290
Mrs. Graham	40	78	139	257
Mrs. Cornell	114	93	149	356
Mrs. Fox	132	145	134	411
	339	415	560	1314

MERCANTILE LEAGUE.

At the Water Street alleys last night Quaker Oats were shoved out of first place by Cressman's who won two out of three. McGill turned in high three with 554 and nice singles were rolled by Brooks 203, Cunningham 201, Benson 207 and Rattenbury 201.

Quaker Oats—				
Nicholls	155	122	136	413
LeBlanc	112	198	148	458
Brooks	150	203	147	500
Jones	169	164	144	477
Cunningham	201	189	120	510
	787	876	695	2358
Cressmans—				
McGill	189	172	193	554
Benson	180	123	207	510
Hickey	161	107	145	413
Cressman	160	162	194	516
Rattenbury	137	154	201	492
	827	718	940	2485

EXAMINER LEAGUE.

Chouinard	106	146	120	372
Wilde	169	126	111	406
Thexton	156	141	106	403
Cairns	223	181	204	608
	754	594	541	1889
Stanley	86	151	160	397
Scates	140	155	154	449
Dummy	120	120	120	360
Clarke	125	167	190	482
	471	593	624	1686
Butcher	103	172	125	400
Killenbeck	101	147	89	337
Johnson	144	224	131	499
McCauley	158	162	176	496
	506	705	521	1732
Barringer	102	148	141	391
Holyman	182	117	198	497
Taylor	174	160	.....	334
Tedford	176	146	171	493
Dummy	.....	.....	120	120
	634	571	630	1835
Logan	126	137	234	497
Phillips	140	139	118	379
Pearse	168	146	105	419
Dunkley	173	170	197	550
	607	592	654	1853
Pearson	82	71	169	322
Dorrington	172	138	168	478
Whyte	113	129	196	438
Taylor	192	182	188	562
	559	520	721	1800

K. OF C. ALLEYS.

At the Knights of Columbus bowling alleys last evening, the Poppies (Miss Katie Radey, captain) took two games out of three from the Tulips (Miss Josephine Hunt, captain), and the Bluebells (Miss Gertrude Doyle, captain) won two games from the Bluebirds (Miss Carmelita Fitzgerald, captain).

AT THE "Y"

On Tuesday night at the Y.M.C.A. Murray street took all three games frm the strong All Saints team. These three games make Murray St. tied with All Saints. This means a play off for first half. Roy Lewis and Chris Joy who have been leading in high scores all year for All Saints fell away down, and did well to get 150 pins.

LAWN BOWLERS' FIVE-PIN LEAGUE.

Games For Friday Night.

7 p.m.—McArthur vs. Fallon.
8 p.m.—Curvin vs. Mayneord.
9 p.m.—Gimblett vs. Cairns.
10 p.m.—Oke vs. Freeman.

Advertise in The Examiner

Theatre

AT THE REGENT

"Havoc" is the story of the havoc wrought by a woman without a soul. It depicts the social life of London under the stress of war. There are scenes in the night clubs and homes of the British capital, showing the beautiful vampire winning the hearts of the gallant men who were defending their country's honor.

Part of the drama is enacted on the front in France. By his fine restraint in staging the battle scenes, Mr. Lee has achieved realism nothing short of remarkable. It is quite evident that Mr. Lee has been in the fighting himself.

George O'Brien is at his best as Lieutenant Dick Chappell, the hero of the drama. He gives a vivid portrayal of the Dick who went blithely forth to fight the Germans and of that other Dick, blinded by gas after he has been betrayed by his best friend. Madge Bellamy is most appealing as Tessie Dunton, the faithful little war nurse who sticks to Dick after the vampire has cast him off.

Walter McGrail does some of the best acting of his career as Captain Dunton, the officer crazed by the fickleness of a capricious fiancee. The scene in which he is confronted with the results of his treachery is one of the finest dramatic bits ever enacted in motion pictures. McGrail has succeeded in the difficult task of portraying a changing character—the Captain Dunton who was Dick's friend and the Captain Dunton who issued orders that meant his death.

Margaret Livingston, a comparative newcomer to the Fox ranks, is superb in the role of Violet Deering, the beautiful vampire. She has excellent opportunities to display a dazzling array of gowns. Leslie Fenton has given a vivid portrayal of Babe, Dick's plucky young friend. Harvey Clark contributes some excellent comedy, and Bertram Grassby is no less excellent as a titled lounge lizard.

Other important members of the cast are Eulalie Jensen, David Butler, Wade Boteler and Captain Calvert. Edmund Goulding wrote the scenario

AT THE ROYAL.

AMATEUR NIGHT AT ROYAL TONIGHT

Every Thursday night the Royal gives its patrons something extra for their money in the addition of local talent. Tonight will be no exception to the rule.

ROYAL TO SHOW LAUGH PICTURE "I'LL SHOW YOU THE TOWN" CALLED "RIB-SHAKER"

Four Stars Support Denny in Farcical Drama.

"I'll Show You The Town," the Universal-Jewel feature starring Reginald Denny, which will be shown at the Royal Theatre, commencing today, is a story without a single heroine. It has four of them!

Four leading women, of diverse and distinct types, support Denny in his latest comedy feature. They are Marian Nixon, Margaret Livingston, Cissy Fitzgerald and Lilyan Tashman. Miss Nixon plays the role of a sweet, unsophisticated girl from the far west; Miss Livingston as Denny's boyhood sweetheart from the country; Miss Fitzgerald as a wealthy widow and Miss Tashman as the dance-loving wife of Denny's friend.

Trying to show the sights of the town to three of the heroines at the same time each of the women being unaware of the others' existence is the problem which confronts Denny in the role of Professor Dupree, a scholar who is attempting to write a dissertation on "Apartment House Life in Ancient Rome." How this unnsual feat is accomplished is revealed in a series of highly comic situations.

"I'll Show You the Town" is the screen version of Elmer Davis entertaining novel of the same name. It was produced under the direction of Harry A. Pollard. Denny is surrounded by an unusually strong cast, including Hayden Stevenson, Edward Kimball, Neely Edwards, William A. Carroll, Martha Mattox, Helen Greene and Lionel Braham.

AT THE CAPITOL

HAROLD LLOYD IN "THE FRESHMAN."

The Capitol Theatre had a good crowd of patrons last night for the first evening presentation of "The Freshman," with Harold Lloyd in the stellar role. This is a picture that is filled with real laughs and there wasn't apparently a member of the audience last night that wasn't having a really good time, for chuckles and giggles and laughs were heard from every side. It is not the type of comedy that seems to be striving for effects and brings only half-hearted merriment from the on-lookers. The hero, typical in his rather puzzled demeanor and large spectacles, is apparently enmeshed without his own connivance in situations that are funny in the extreme. Absolutely uncontrollable mirth seems to be the atmosphere that surrounds his struggles. It is one of the best things that Harold Lloyd has done in the comedy line, and that is saying a good deal.

Harold is well named as Harold Lamb. He dreams of cutting a dashing figure in college and reads books about it and models his life along the lines of the college hero of romantic fiction. As Harold's dad says, "When he goes to college, they'll break his heart, or his neck, or both."

Dad was right! Harold becomes the unconscious goat of the college. He's badgered and bullied by everybody except the little girl behind the cigar counter—you guessed it—Jobyna Ralston, herself. Harold falls for her as hard as he does for the line the college bully is handing him. He appears at the "Fall Frolic" in a tuxedo that the college tailor only had time to baste together. The complications are uproarious. Parts of Harold's clothes keep falling off, and the tailor, who accompanies him to the party in case of those very complications, seizes opportune moments in the merry-making to sew the suit together again. This sequence is a genuine inspiration, and Lloyd is personally responsible for much of its success.

The Freshman has been made a water-boy for the football team, though he believes he "made the team." At the big game, when his college is losing fast and is out of substitutes, it, is the poor, heroic little Lamb that steps in and saves the day. Gosh, it's exciting! And funny!

As a characterization, Lloyd's Freshman is splendid stuff, and the cast is not only competent, but each player is imbued with the real college atmosphere and looks and acts his part with utter naturalness. Pat Harmon especially stands out as the football coach, according to a subtitle, so tough he shaves with a blow torch. As is usual with Lloyd's pictures, "The Freshman" is a great picture for the whole family.

AT THE GRAND.

"LUCKY SEVEN"

Captain Plunkett's Dumbells came back to Peterboro in "Lucky 7" last night. Although the crowd in the Opera House was not a large one, it was appreciative and supplied the performers with plenty of applause. The usual snappy, bright, attractive form of entertainment that distinguishes these Dumbell performances kept their audience in good humor from start to finish.

Pata Rafferty's makup, Red Newman's breezy manner and Ross Hamilton's wonderful gowns are always high lights in the Dumbells' show, and "Lucky 7" had its own major attraction also in its orchestra, with its individual music and interludes of song and dance. The orchestra received repeated and renewed applause and came back for a double encore at the conclusion of a lengthy interval. The marionettes in "The Toy Drum Major," with Pat Rafferty and Glen Allen doing "wooden doll" stunts in costume, were particularly fetching, and there was an extra atmosphere of vim and pep, if that could be possible, to the singing of "Yes, Sir, That's My Baby," by Harold Rich, at the piano. The "Gypsy Love Song" was a pretty interval, Al. Plunkett and "Jock" Holland enacting the roles of gypsy lovers. "Riley's Cow Shed," with a trio of stiff dancers, hicks with bowler hats and tight suits, trousers rolled to the knee, was ludicrous in the extreme. Pat Rafferty, Red Newman and Jimmy Devon were this stiff-jointed trio.

Operatic music as it is jazzed was in the final selection of "Faust" by the orchestra.

"I'm Wonderful," by Ross Hamilton, in a black gown and picture hat, was a snappy number, and Marjorie had a truly wonderful outfit in "Darling, I Love You," with a rosered velvet, very decollette, with a long train and glistening oraments, a white silk wig and large white feather fan.

Red Newman had his popular number, "Let's Start the War Again"; Ben Allen, in heavy black face, sang in his melodious tones, a well-received selection, "Susannah's Squeaking Shoes," and Al Plunkett had some of his distinctive songs, in "Whiter Than Snow," one of those compositions that nobody seems to quite catch the drift of, but they like the voice and applaud it anyway, and a rather striking bit in "As Long As She Loves Me."

Stan Bennet, the "Algy" of the cast, with his irreproachable English get up, sang in characteristic fashion, "Stop, Look and Listen," and "Reckless Reggie." "Ain't It Nice" was a typical "Jock" Holland number, verging slightly to the risque side, but never actually offending the taste. A clever bit was "A New Deal," a monologue to the accompaniment of the exclamations of card players, done by Jock Holland, Al Plunkett and Freddie Treneer.

One of the most loudly-applauded numbers was the scrubbing women quartette, "Us Girls Must Have Our Fun," with Red Newman, Morley Plunkett, Pat Rafferty and Stan Bennett in the role of the singing scrubbers, four slatternly ladies with a sense of humor and a collection of marvellous old clothes.

Pat Rafferty was as funny as ever in "The Prisoner" song, and "I'm Not All There," and there were a couple of marvellous dance numbers, one a wonderful exposition of toe work by Glen Allen and Morley Plunkett; the other, an eccentric dance by Jimmy Devon in a pea-green suit.

The sketch, "Red Goes on Leave," featured Red Newman as the batman; "The Bus Scene" was the ridiculous presentation of a variety of freak passengers on an English 'bus in suburban London; and "Up the Hill" was clever, if somewhat heavy, patriotic bit. "High Street, Africa," with Morley Plunkett as a gentleman with marvellously crooked legs, a silk topper, spectacles and bare legs, surrounded by a chorus that was typically "Dumbellish," was the finale to the first act; the last act winding up with an interesting selection of old-time favorites, in "Melodies of Yesteryear."
—Jeannette.

YE OLDE FIRME
HEINTZMAN & CO.
Phone 258 - Cor. Hunter St, Near George

Don't, Don't Miss This High-Powered Laughing Hit!

Reginald DENNY

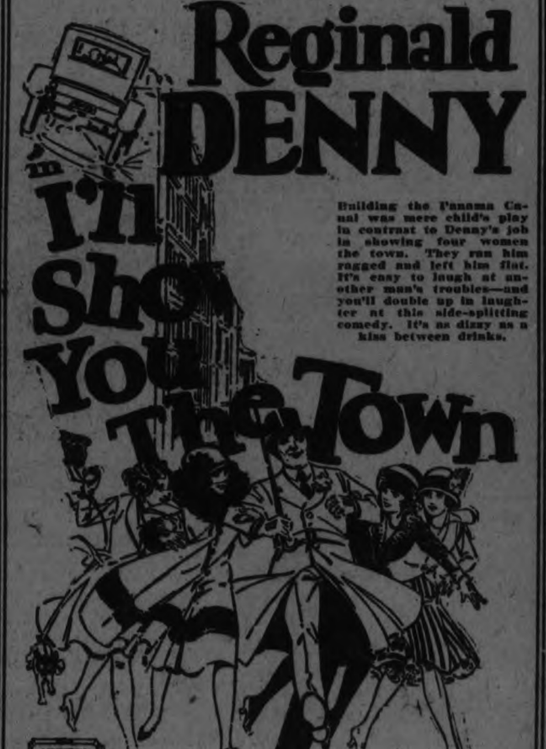

Building the Panama Canal was mere child's play in contrast to Denny's job in showing four women the town. They run him ragged and left him flat. It's easy to laugh at another man's troubles—and you'll double up in laughter at this side-splitting comedy. It's as dizzy as a kiss between drinks.

AMATEUR NIGHT | Too Much Mother-in-law | CIRCUS MYSTERY

NOW ROYAL NOW

Scotland Woolen Mills Co.

SUITS AND OVERCOATS

TAILORED TO INDIVIDUAL MEASURE
STYLE, QUALITY, FIT, GUARANTEED AT

OUR NEW LOCATION
179½ CHARLOTTE STREET

New shipment of goods, including Blue Meltons, Chinchillas, tan and grey Plaid-back Overcoatings; also fine Tweed and Worsted Suitings in attractive patterns.

We can postitively assure you of prompt delivery of your Suit or Overcoat on a definite date.

Having added a CLEANING and PRESSING Department, we can give you quick and efficient services. Goods called for and delivered.

J. D. WALMSLEY
SOLE AGENCY

Scotland Woolen Mills Co.
179½ Charlotte Street
Parker Building - - Phone 575

ROBT. FAIR & CO. LTD.

Second Floor Gift Lines

Shoppers can look over our useful articles, that will make most suitable gifts, shown as they are in open boxes on tables, on our second floor. Prominently placed are the

Woolen Pullovers

Shown in the very popular jockey, jockey and white and sand and purple colors.

Jumbo, Chappie and Golf Sweater Coats

These are in plain wool and brushed, nice colors, and have toques to match with tassels at side or on top.

Silk-Knit Underwear

Made in very delicate shades of flesh, mauve, white, peach, and lemon, and of extra fine quality.

B'ouses

Handsome crepe de chine and silk knit blouses in lovely new shades, and pretty styles.

Dressing Gowns

A big selection for easy inspection, warm, clinging brocaded velvet, corduroy, chinchilla, eiderdown, and blanket cloth.

Evening Dresses

Delightful shimmery things in georgette, and cut velvet, with metallic trimming, and showing flares.

Hats

A real good suggestion would be a black satin, or a bright colored metallic hat.

SMALL FRUITS AND VEGETABLES DEAR

Visitor to Australia Finds Prices Are High There.

WINNIPEG, Man., Dec. 10.—(Canadian Press).—J. W. Dafoe writing of his Australian tour, says: "After spending a whole day driving through orange groves witnin a 100 miles of Brisbane, I went into that city and paid as much for oranges as I would have paid in Winnipeg. A lady member of the party, checking up prices on the markets found small fruits and vegetables higher than in England."

CITY TAXI 25c
UP-TO-DATE HEATED CARS
SERVICE DE LUXE
DAY OR NIGHT
'PHONE 2240
Bryden Weese, Manager

LOCALS

DR. T. P. McCULLOUGH.

Eye, Ear, Nose and Throat specialist. 166 Brock St. Phone 36W. dtf at 7.30 sharp.

SHOOTING MATCH

at J. W. Steinkrauss', 2nd line of Smith, on Monday afternoon, Dec. 14th. Geese. 2nd-139-4582

SHOOTING MATCH

On Tuesday, December 15, 1 p.m., Jos Millage, Lot 16, Con. 8, Smith, for Geese. 2d, 137, 3399

AFTERNOON TEA.

The 57th Regiment Chapter I.O.D.E., will hold an afternoon tea and sale of home made cooking at the home of Miss Rogers, 459 Hunter St. on Friday, from 3 to 6. 2d137 3397

DO YOU NEED AN ACCOUNTANT?

If you want your books audited or adjusted; if not satisfied with your book-keeping system; if you want your income tax return prepared for this or other years, or want some dispute adjusted, H. K. Middleton 'Phone 1353, office 7 Charlotte St dtf

ICE SAVES FOOD.

Daily winter delivery to any part of the city.
SANITARY ICE SUPPLY.
Phone 147.
Hard and Soft Wood Phone now. dtf

UNDERWOOD TYPEWRITERS

The Peterboro Branch of the United Typewriter Company is now in perfect running order, in charge of Mr. E. G. Ide. See him about inspection service, ribbons, carbon paper, rentals, or repairs. 358 George Street; phone 2626.
6d—9,10,12,15,17,19—3402

GET YOUR TICKETS.

Three popular concerts for $1.00. Symphony Orchestra, Rupert Glidden, director. First date, Tuesday, Dec. 15. Tickets on sale for the three at $1.00, at Warne Drug Co., Kent's Drug Store, and Conservatory of Music. 7d14

PUBLIC NOTICE

In response to numerous requests the L.O.A. Concert Band has decided to, this year, dispense a little of the Spirit of Christmas, by serenading the citizens during the Christmas Season. A number of citizens feel that there is a real need for more music during the holiday seasons, and this Band is willing to lend themselves for this purpose. All donations received will be used for the purchase of instruments and uniforms. Season's best wishes to all. 4d, 139, 3400

PREMIER $2.00 CLIPPERS FOR $1.25 AT TAYLOR'S

While they last. New Umbrellas, no seconds. Finest Assortment of New Pocket Knives. Saws Filed and Set. Clippers Ground. Cutlery Grinding. Umbrellas Repaired and Recovered. Wm. Taylor, the Sheffield Cutler, over 40 years' practical experience, 219 Hunter St. West. TTS

TRY THIS GIFT.

For a musical friend why not give them a ticket, good for three Symphony Orchestra concerts, at $1.00. Employers could help the organization and please a faithful employee, by presenting a 3 in 1 ticket before the first concert Dec. 15. See other item for places to buy tickets.
3d-8-10-12.

SALE OF FANCY ARTICLES.

The Ladies' Aid and the More the Merrier Girls' Class of Park Street Baptist Church are holding a sale of fancy and useful articles, suitable for Christmas gifts, also homemade cooking, in the basement of the church on Friday afternoon and evening, December 11th. There will be a social time at 8 p.m., to which everyone is invited. A normal fee will be charged. Any person having anything to send to the Ladies' Aid, 'phone 2034-W.
2d-7.10-3365

Xmas Gifts for LADIES

Wrist Watch.
Diamond Ring.
Onyx Ring.
Pearl Beads.
Diamond and Pearl Brooches.
Bracelets.
Silverware.
Manicure Sets.
Bedroom Clocks.
Parasols.
Pen and Pencil Sets.

You can procure now a wonderful assortment of Christmas Gifts at Very Moderate Prices.

WARNE BROS.

349 George St.
DIAMOND HALL.
Phone 880

ALL SAINTS' CHOIR

There will be a practice tonight. All members are urged to be present.

ST. JOHN'S CHOIR

Rehearsal this evening at 8. Please bring "Messiah" and concert music. Boys at 7.30 sharp.

PRAYER MEETING.

The regular cottage prayer meeting of Truth Mission will be held to-morrow evening at 636 Union Street.

DRINK GINGER WINE.

Make your own ginger wine, a refreshing temperance beverage, with Parke's Ginger Wine Essence. No trouble to prepare—just add sugar and water. 25c and 50c bottles. Bond's Drug Store, corner George and Hunter streets.

ANNUAL MEETING.

The annual meeting of the Women's Missionary Society of St. Paul's Presbyterian Church will be held on Friday, December 11th, at 2.45 p.m. in the Guild Room for the election of officers and at 3 p.m. in the school hall.

Mrs. D. L. McKerroll of Toronto, President of the Council Executive will give an address.

OLD CURIOSITY SHOP.

The girls of the X. L. Mission Circle, St. James Church, are holding a sale in Taylor's store, George street, on Saturday. Articles for Christmas gifts, both useful and lovely, will be sold at absolutely low prices. A visit will convince you. Please come and see. Booths representing the months will contain gifts suitable to each, and you will find something different here. 2d-138-3417

CHRISTMAS PHONOGRAPH SPECIAL.

Special shipment of Aeolian-Vocalions in mahogany and walnut finish, just arrived. For Christmas-time selling we are offering these instruments at rock-bottom price of $98.00. $5.00 cash assures immediate or Christmas delivery, then only $2.00 per week.

* * *

Give your friends Victor records for Christmas. Put up in Christmas gift box upon purchase of 3 records.

* * *

Special shipment of Q.R.S. Player Rolls in holly boxes from 90c to $1.25.

* * *

HEINTZMAN & CO., LTD.,
HEINTZMAN HALL,
Phone 258. Cor. Hunter & George
1d137 3413

SHOOTING MATCH

Will be held Saturday afternoon, December 12, at 1 p.m. sharp, on premises of Herb Doig, Park St. south (geese and ducks).
2d-138-4596

AUCTION SALE.

Friday afternoon at Hancock's auction rooms. Furniture, stoves, and etc. Send in anything you may have for sale.
1d-137-3418.

NOTICE.

Central Home and School Association will hold an open meeting in the Kindergarten rooms, Friday night, December 11th, at 8 p.m. Rev. J. E. Todd will give an address. Good programme and refreshments. Silver collection.
1d-137-3423

WOMEN'S ART ASSOCIATION.

A Christmas Musicale will be held on Saturday afternoon at 3.30 in the Conservatory of Music. Mrs. Walter Byers, soprano; Dr. S. T. Graham, tenor, and a violin ensemble under the direction of Mr. Francis Sutton. Admission: Members, by ticket; non-members, twenty-five cents. 1d-137-3419

The December Brunswick Records are now on sale at Greene Music Store.

* * *

$1.00 membership starts you in our Christmas Radio Club. Radio on the easiest terms ever offered. Call and talk it over.

* * *

Radio "A" and "B" Batteries, Tubes, Speakers, Aerial Equipment at Lowest prices.

* * *

Splendid assortment of 12 inch Columbia Records, regular $1.25 and $1.50, Saturday only 50c each.

* * *

One White Sewing Machine, very little used, drop head, four drawers, all attachments, good as new, for Saturday only.....$35.00
Easy Terms.
GREENE MUSIC STORE,
Charlotte Street.
2d—138

SEVENTY MINERS ARE ENTOMBED

Gas Explosion Caused Entrapping of Large Part.

AT BIRMINGHAM.

BIRMINGHAM, Ala., Dec. 10 (Canadian Press). — Seventy men were believed to have been entombed in Overton mine number 2, Alabama Fuel and Iron Company's twewe mines south of Birmingham today, as the result of a gas explosion. The United States Bureau of Mines here has dispatched a rescue car to the scene.

MORE MONEY FOR AIRPLANE DEFENCE

U. S. House Committee Recommends Spending Twenty Millions Yearly.

WASHINGTON, Dec. 10 (Canadian Press).—The expenditure of $20,000,000 annually for five years for procurement of aircraft for the United States army and navy is recommended in the report of the special House aircraft committee as agreed upon today.

The recommendations, which contemplate the creation of a Department of National Defence, covering land, sea and air, were concurred in by all the members.

UPHOLDS GOVERNMENT.

Supreme Court Says It May Anuthorize N.C.R. To Enter Bouyn.

OTTAWA, Dec. 10.—(Canadian Press.) — The Supreme Court of Canada decided this morning that the Dominion government had power to authorize the Nipissing Central, which is a subsidiary of the Temiskaming and Northern Ontario, (an Ontario Government railway) to cross Quebec Crown lands in the gold mining district of Rouyn.

The company petitioned the Governor-in-Council for consent to occupy the necessary Crown lands. Objection was, however, taken by the Quebec Government to consent being given and the Dominion Government referred the question to the Supreme Court for an opinion.

KIPLING PROGRESSING.

Bulletin Issued By Medical Advisers is Favorable To-day.

BURWASH, Eng., Dec. 10 (Canadian Press).—A medical bulletin issued at noon today from Rudyard Kipling's home, says the author is making slow but satisfactory progress in his fight against pneumonia.

EMBASSY AT VATICAN.

French Chamber Votes 280 to 108 in Favor of Representation.

PARIS, Dec. 10 (Canadian Press) —The French Chamber of Deputies today voted, 280 to 108, to maintain credits for the upkeep of the French Embassy at the Vatican.

SIMPLICITY WAS THE KEYNOTE OF BOOTH FUNERAL

Service Was Conducted By Veteran Presbyterian Minister.

MANY CITIZENS OUT.

Governments of Dominion and Province Represented, and Employees of Company.

OTTAWA, Dec. 10. (Canadian Press).—Orders for simplicity—that virtue exemplified so well by John R. Booth in life—governed every feature of the funeral of the ninety-eight-year-old lumber monarch here this afternoon.

At Beechwood Cemetery, where his body was interred to rest alongside that of his wife, who predeceased him about half a century ago, and other members of the family, there was no marble vault for the reception of the dust of one of Canada's greatest men. The body was lowered into a freshly dug grave in the Booth plot and earth placed over it.

The funeral service was conducted at the residence of Mr. Booth at 2.30 this afternoon by Rev. Dr. W. T. Herridge, pastor emeritus of St. Andrew's Presbyterian Church, and Rev. George D. Kilpatrick, assistant minister of Chalmers United Church. Then, through streets lined with citizens, and followed by a vast concourse of sorrowing friends, Mr. Booth was born to his last resting place.

In addition to members of the Booth family, executive members of the Booth Company were the chief mourners at the funeral.

The Governor-General was represented by Arthur F. Sladen, secretary, and the Ontario Government by W. H. Ireland, M.L.A., of Trenton.

Right Hon. W. L. Mackenzie King, Prime Minister, and Right Hon. Arthur Meighen, leader of the Opposition, were both present.

TURKS WITHDRAW.

Will Not Participate in Any Further League Council Meetings.

GENEVA, Dec. 10 (Canadian Press)—Tewfik Ruhdi Bey, Turkish foreign minister, told press correspondents today that the Turkish delegation would not participate in any further meetings of the council of the League of Nations for discussion of the Mosul controversy.

CAMBRIDGE WON.

Defeated Oxford in Annual Rugby Classic—Score 33 to 3.

WICKENHAM, Eng., Dec. 10 (Canadian Press).— In the fiftieth annual rugby football game between England's two great universities, Cambridge defeated Oxford today, 33 to 3. Of 49 previous contests Oxford had won 23, and Cambridge 17, while nine had been drawn.

DECORATION CLUB.

Paper on "Color Schemes For the Living Room Was Appreciated.

The regular meeting of the Interior Decoration Club took place this week at the home of Mrs. J. E. L. Goodwill, when a paper on "Color Schemes for the Living Room" was given by the convenor, Miss Mayme Montgomery, followed by a general interesting discussion on color schemes.

The next meeting of the club will take place on January 11th, at the home of Mrs. F. C. Webber, Gilmour Street, when a paper on "Window Treatment" will be given by Mrs. H. E. Connolly.

FRANK GREATRIX

Proprietor of
NUGENT DRUG Co

CHRISTMAS SUGGESTIONS

Stationery, boxed, 35c up
Perfumes, 35c up
Waterman Pens, $2.50 up
Eversharp Pencils, $1.00 up
French Ivory
Willard's Chocolates, 60c up
Toilet Waters
Toilet Articles
Yardley's Gay Paree, etc.
Christmas Cards, 5c up

A small deposit will hold any article till Christmas.

Phone 332
We Deliver Promptly
"You Can Depend On Us"
NUGENT DRUG Co.
Frank Greatrix, Prop.
386 GEORGE STREET
Opposite Cressman's

READ THE WANT ADS.

BORLAND'S DRUG STORE

PHONE 274 — 228 CHARLOTTE STREET — PHONE 274
FAST AUTOMOBILE DELIVERY

THERMOS
The genuine Thermos bottles.
$1.25, $2.00, $2.50, $3.00, $6.00
EVERREADY FLASHLIGHTS
$1.65, $1.90, $2.25, etc.

CHOCOLATES
PAGE & SHAW
in
Christmas packages
$1.00, $1.25, $1.50 per lb.

YARDLEY'S LAVENDER
Toilet Specialties
Pressed Lavender, box ...$1.50
Shampoo Powders, box.....60c
Toilet Soap, box $1.00
Lavendar Water.$1, $1.25, $2.00

A.O.F. OFFICERS.

Court Stanley Members Plan Social Evenings Amid Enthusiasm.

At the meeting held on Tuesday evening, with a good attendance of members present, the election of officers for 1926 was carried through. The enthusiasm of those present augur well for the future of the court. Social evenings are to be arranged. The following were elected for officers for the incoming year:

Chief Ranger—Bro. B. Walker.
Past Chief Ranger—Bro. S. Whittaker.
Sub Chief Ranger—Bro. E. Ray.
Senior Woodward—Bro. W. Dowson.
Junior Woodward—Bro. J. A. Mitchell.
Senior Beadle—Bro. T. Davis.
Junior Beadle—Bro. S. J. Mason.
Chaplain—Bro. T. Hendry.
Treasurer—Bro. H. McWha.
Secretary—Bro. A. Day.
Medical Officer—Bro. Dr. R. G. Scott.
Trustees—Bros. T. Hendry, G. Tremain, A. Brotherston.
Auditors—Bros. R. J. McWilliams, E. Parkes, S. J. Mason.
Pianist—Bro. W. Fisher.

SCHOOL ASSOCIATION.

Pleasant Open Session in King George School—Good Programme.

An open meeting of the King George Home and School Association was held on Tuesday evening in the school, the president, Mrs. E. Scott, in the chair. The programme included a violin selection by Mr. Francis Sutton, a piano solo by Miss Phyllis Rome, a guitar and mouth organ duo by Lily Naish and Elsie Cranham, vocal numbers by the Misses Maybee, B. Neill and R. Moore, and an instrumental duett by the Misses Aleitha and Velma Scott. Mrs. W. R. Morris, who was present, gave an address, dealing mainly with school accommodation in the city. At the conclusion of the programme, light refreshments were served. The banner was won this month by Mr. J. E. R. Munro's room.

Around The City.

A car containing several Peterborough people overturned into the ditch near Oshawa early this morning. The party had attended the S.P.A. game in Toronto. One young lady was taken to Oshawa Hospital, but the extent of her injuries is unknown.

LATE WANT ADS.

REAL ESTATE — THE BIGGEST snap in the city with one hundred payment and the balance like rent buys three room cottage, central, water and lights; $1200; apply 344 King St. 3d-10,12,14-4612

FOR RENT — BIGGEST SNAP IN the city; 8 room Brick, central, full plumbing, $30; 3 room cottage, water and lights, central, $10; apply 344 King St. 3d-10,12,14-4611

FOR SALE—COUCH, SOLID OAK, A1 pair of one horse truck sleighs; apply 281 McDonnel. 3d-139-4610

FOR SALE — 5 ROOMS, SUMMER kitchen and woodshed; 2 hen houses, large garden with fruit; gas connections; apply 553 Albert St. 3d-139-4608

FOR SALE — SINGER CANARIES and New Century Water Machine; also wringer; apply 251 Rink. 3d-131-4609

FOR SALE — PRIVATE SALE OF household furniture; range, heater and coal oil range; apply 553 Albert St. 3d-139-4607

FOR SALE—ONE COAL OIL HEATER, nearly new; cheap; phone 2191J. 3d-139-4606

TO RENT—TWO OR THREE FURnished rooms, suitable for light housekeeping, heated; Phone 1457w. 3d-10,12-15-4605

Let Us Quote You For
WOOD OR METAL
PATTERNS
FURNITURE REPAIRING
AND RE-MODELING
And All Kinds Of
JOBBING IN WOOD
PETERBORO PATTERN WORKS
204 GEORGE ST.
'Phone 1670J.

Why Are Errors of Vision so Generally Neglected?

Often it is because they are not known to exist, so are naturally not given attention. The wisest plan for everyone to pursue is to have the eyes examined whether they seem to need it or not. Then every error of vision would receive proper attention. If you have been wondering about your eyes let us give you the facts.

A. A. Fowler, Phm.B.
EYESIGHT SPECIALIST
With McLeod Druggist
373 GEORGE ST.

TENDERS WANTED

—for—

BROCK ST. RINK BOOTH

Tenders will be received by the undersigned up to
Saturday, December 12th, 1925
for the booth privileges at Brock St Rink for the season 1925-26.
Highest or any tender not necessarily accepted.

R. M. GLOVER,
2d-137-3396 Sec.-Treasurer.

CHIROPRACTOR
M. C. GOODWIN
DC. Ph. C.
Palmer Graduate
166 Darlo Building.
Lady Attendant 'Phone 431
Hours 10-12 a.m., 2-4 and 7-8 p.m.
Office closed Tuesday evening, also Thursday afternoon and evening

DeLUXE TAXI SERVICE
Most Up-to-Date Cars, for any occasion, in the City
W. WORHOY, PHONE 2050
193 Hunter St.

THE JEAN RIDDICK YARN SHOP
shows an unusually large stock of Yarns, Hosiery, Underwear, Etc
Come and see us and save money
WE SELL FOR LESS!

ARE YOU EXPECTING COMPANY FOR XMAS ?
Why not have your Piano polished at once.
Phone 258

Dr. T. W. H. YOUNG
Physician and Surgeon
Graduate of London, Edinburgh and Glasgow
Office Hours: 8-10; 2-4; 6-8.
305 Stewart St. - Phone 347

Phone 1838
For Clancy's
TAXI
Make a note of our number—not in telephone book.
t.t.s.

BARGAINS
—at—
PAYNE'S DRUG STORE
Friday and Saturday

SPECIAL PRICES ON IVORY
For Friday and Saturday
IVORY CLOCKS, Reg. $5, for..... $3.29
IVORY COMBS, Reg. $1, now..... 49c
IVORY MIRRORS. Reg. $5, now..... $3.25
IVORY HAIR RECEIVERS, Reg. $1, now..... 69c
IVORY HAIR BRUSHES. Reg. $4, now..... $2.99
IVORY POWDER BOXES. Reg. $1, now..... 69c

FREE
While They Last:—ONE BALLOON FREE With Every 25c Purchase or Over

FREE
Genuine GILLETT RAZOR and ONE BLADE FREE With Every Purchase of Rexall Shaving Cream at 35c

E. L. PAYNE
DRUGGIST,
Opposite Turnbull's

LEATHER PURSES
LADIES' PURSES:
Reg. $3, for..... $1.99
Reg. $3.50, for..... $2.25
Reg $5.50, for..... $4.35
Reg. $10.00, for..... $7.25
VACUUM BOTTLES
Reg. $1.00, for..... 49c
FOUNTAIN PENS
Genuine Gold Points..... $1.25
BROWNIE CAMERAS REDUCED
Brownie No. 2, Reg. $2.85, now. $2.60
Brownie No. 2A, Reg. $3.90; now. $3.60

See our hand painted Luster Art Craft Novelties, Bridge Weights, Pencils, Ash Trays, etc. Also Hand Painted Greeting Cards. Ask for Calendar

The McDermid Drug Stores —are—

full of goods suitable for choice Xmas gifts. The special prices we quote will be good until sold out. Come early and secure your share of articles far below their regular selling value.

GIFTS FOR MEN
Yardley's Shaving Soap, in bowls $1.25
Parker and Waterman Pen and Pencil Sets, $5.00 to $11.00
Yardley's Toilet Sets, for men $3.50
Arm Chair Ash Trays .50c
Ever-Ready Flash Lights, 85c to $5.50
Collar Bags $1.75
Kodaks and Cameras, $2.05 to $35.00

EXTRA SPECIAL
$2.50 Under-Arm Bags, $1.59

TOILETS AND PERFUMES
Nothing is more delightful than delicate Perfumery. We have all the superior makes, Yarley's, Coty's, Seely's, Houbigant's, Atkinson's and Hudnut's, in original packages, at prices to suit everybody.

ARTICLES PRICED BELOW THEIR REGULAR VALUE
$10.00 Ivory Lamp ..$6.00
$3.50 French Ivory Hair Brushes $2.29
$1.00 French Ivory Picture Frames 69c
$6.00 Mirrors $4.25
$4.00 Mirrors $2.99
$4.00 Real Ebony Military Brushes $2.69
$1.00 Vacuum Bottles, 49c
$6.50 Ivory Mirrors .$4.99
$1.00 Hair Receivers ..69c
$1.00 Puff Boxes 69c
$1.25 French Ivory Combs, 69c
$1.00 French Ivory Combs, 49c
$3.50 Ivory Trays ..$2.25
$10.00 Folding Manicure Sets for $6.89

EXTRA SPECIAL
$12.00 pair Loonen's Ivory Military Brushes ..$6.99

GIFTS FOR LADIES
Tortoise Shell Toilet Goods, all prices.
Yardley's Bath Salts, in bottle and tablets ...$1.25
Fancy Boxed Stationery, 50c to $3.50
Compacts, solid and loose powder ....75c to $3.50
Perfume Atomizers, 75c to $5.00
Brush, Comb and Mirror Sets in rolls and boxes.
Bobbed Hair Clippers, $1.49

CHOCOLATES AND CANDY
in excellent quality.
Smiles and Chuckles, box. 60c, $1.20, $1.80, $3.60
Liggett's Cherry Cocktails, $1.25
Neilson's Candy $1.00
Reilly's Toffee, lb. 59c
1 lb. Milk Chocolate Slabs for 49c

The McDermid Drug Stores Save You Money

McDERMID & JURY
Cor. George and Charlotte Streets
Phone 102

McDERMID DRUG Co.
393 George Street Phone 15
(Formerly Cressman's Red Fern Store)

Let Us Prove to You That Our Delivery Service is Best in the City

Harold Lloyd
in "The Freshman"
CAPITOL—TODAY

The Evening Examiner

PROBABILITIES
Fresh south westerly winds, milder, light local snow to-night. Saturday: northerly winds and becoming a little colder again.

VOL. LVI., No. 137 PETERBOROUGH, FRIDAY, DECEMBER 11, 1925 PRICE THREE CENTS

A VISIT TO CRESSMANS WILL SOLVE YOUR CHRISTMAS PROBLEMS

The Gift Shop, Toyland, Men's Shop and the Whole Store Is Brimful of Gift Suggestions ▼ *Orchestra Afternoon and Evening — Fourth Floor* ▼ *See Our Advertisement on Page 11 of This Issue* ▼ The GRESSMAN

CONSERVATIVE PARTY AT HOME WAS CONGRATULATORY EVENING FOR PETERBOROUGH'S MEMBERS

E. A. Peck and W. H. Bradburn Lauded For Their Respective Victories.

HAPPY OCCASION.

Recent Fight Forgotten in Dancing, Music and Card Playing.

Messrs. E. A. Peck, member elect to the Federal House, and W. H. Bradburn, of the Provincial Legislature, were at home last night to a thousand of their Conservative workers and supporters assembled in Victoria Hall.

Many of the speakers recalled the meeting which had been held in the same building on the night when the returns were pouring in, and the victory for Mr. Peck became an accomplished fact. Others harked back as far as the night when nominations were held and Mr. Peck was placed in command of the Tory forces.

There was nothing about the evening entertainment which smacked of the political. There was no resonant sound of orators indulging in imaginative flights involving millions of dollars. No one made any mention of markets or Canadian youth stampeding toward the border. Instead a really splendid entertainment of brief addresses, interesting songs and fine music was provided. The thunder of the recent battle was stilled, leaving in its place the mirth which follows a bloodless victory. Self-congratulatory to a degree, the encomiums given were yet evidences of true appreciation for earnest labor performed with gratifying results.

Following the formal program a cafeteria lunch was placed at the disposal of each person and to judge from the alacrity shown in visiting the tables as well as by the stacks of soiled dishes in the kitchen few there were who left hungry. At the same time the seats were cleared from the floor and the campaigners, old and young, danced to the strains of B-ll's four-piece orchestra.

Provisions were made for those who did not care to dance but could

Continued on page 13.

ENTERTAINED.

E. A. PECK, M.P.-ELECT,
Who was given an ovation at Victoria Hall last night.

COOPERATION OF PROVINCES FOR ROADS IS URGED

Conference Decides To Keep After Federal Government For Aid.

HELD AT OTTAWA.

Provinces, Railways and Good Roads Association Represented.

OTTAWA, Dec. 11.—(Canadian Press.)— Co-operation of the provinces in solving highway problems common to all and a decision to persist in the bombardment of the Federal governments for continuation of its financial aid to the provinces for highway improvement, were two features of the two days' conference on highway problems concluded last night in this city, and which was attended by representatives of provincial government's steam railways, Canadian Good Roads Association and by Hon. H. A. McKeown, chairman of the Dominion Railway Board. S. L. Squire, Deputy Minister of Highways for Ontario, was chairman of the conference.

CRAIG PLEASED BY SETTLEMENT

Ulster Premier Says Signs Are Favorable To Customs Removal.

A LONG BOUNDARY.

BELFAST, Dec. 11. (Canadian Press). — Sir James Craig, Ulster Premier, in a speech delivered last night, said he rejoiced at the Irish boundary settlement, not only for its own sake but because the signs of the times were favorable to the removal of the customs boundary between North and South Ireland.

That alone would be worth all the pacts and treaties ever signed.

WOOD FOR SALE.
12-INCH MIXED WOOD, $6.00; LARGE TEAM LOAD, 12-INCH HEMLOCK, $4.50; LARGE TEAM LOAD; IDEAL FOR PRESENT USE. BEST BUY IN CITY. ALFRED McDONALD LUMBER CO., LTD. PHONE 176. 3d140 3431

CANADIAN GIRLS IN TRAINING.
ST. ANDREW'S CHURCH SUNDAY SCHOOL HALL.
CHRISTMAS BAZAAR, AFTERNOON TEA AND SUPPER, SATURDAY FROM 3.30 TO 9.30.
COME AND BRING A FRIEND AND ENCOURAGE THE GIRLS IN THEIR WORK. FUNDS FOR MISSIONS. 1d138 3437

SEVERAL KILLED IN TRAIN WRECK

Indian Railway Line Was Undermined By Heavy Rains.

TRAIN DERAILED.

MADRAS, British India, December 11. — Canadian Press. — Several persons are reported to have been killed and 17 injured when the engine and five coaches of a passenger train on the Mayavaram-Avantangi branch of the South Indian Railway, overturned last night through the collapse of a sand embankment, caused by the recent heavy rains.

The worst of love in a cottage is that the love doesn't last and the cottage does.

Westclox Social Club
DANCE - G.W.V.A. HALL
Friday Eve., Dec. 11th
KEN BLOOD'S FIVE-PIECE ORCHESTRA IN ATTENDANCE
Admission - $1.00 per Couple
3d-138-3404

RECURRENCE OF MILD WEATHER ON THE PRAIRIES ENCOURAGING HOPE OF OPEN WINTER LIKE 1905

WINNIPEG, Man., Dec. 11—Citizens residing in the Canadian prairies who were rendered fearful by early fall predictions of a hard, long winter, are beginning to breathe easier.

Rain in December has been a recurring phenomenon. Thursday Moose Jaw and Winnipeg experienced light rainfall and as a consequence the snow which last week blanketed the western provinces is beginning to disappear.

Old timers have steadily scoffed at the forecasts of so-called weather experts. Dispatches from Moose Jaw last night declared that the native weather experts are harking back to the winter of 1905 to find a parallel for the present mild weather. It is averred that the winter of 1905 began in just the same manner as this winter has begun and that it was open throughout.

DIRECT LEGISLATION FAVORED ESPECIALLY ON TEMPERANCE BY U.F.O. ANNUAL CONVENTION

Opposed To Action of Government in Disregarding Plebiscite.

AGAINST TARIFF.

Member Moved That Another Be Expelled For Supporting Tariff.

TORONTO, Dec. 11 (Canadian Press).—Declaring their belief in the principle of direct legislation as expressed by the popular vote, especially as applied to the question of temperance, the United Farmers of Ontario, in the closing hours of their convention last night, placed themselves on record as opposed to the action of the present Government of Ontario in disregarding the plebiscite of a year ago, and in announcing its determination not to submit this question again to a direct vote of the people.

The Convention in addition dealt with the tariff question and by resolution placed itself on record as unalterably opposed to the whole principle of tariff protection.

S. J. McDonald, delegate from Stormont, moved, seconded by John White Ford of South Grey, that Thomas H. Binnie, chairman of the legislative committee of the U.F.O., be expelled from the association, and "That his name be erased from the rolls and records for ever." Mr. McDonald alleged that in view of the tariff stand taken by the organization, Mr. Binnie's alleged support of the Meighen policy in the last election could not be overlooked. J. J. Morrison U.F.O. secretary, explained that no member of the organization could be expelled. "What do you do with traitors—honor them?" said Mr. McDonald.

"If a dog bites, you are supposed to bite him back!" this from another quarter of the house.

Near the close of the convention, some delegates wanted the question of "broadening out," the farmers' movement to include other classes, settled definitely. The discussion on the subject became so heated with Premier Drury and J. J. Morrison, secretary, leading the opposition factions that President Amos adjourned the convention amid disorder without a decision being reached.

WARRANT ISSUED FOR EX-MINISTER

Alberta Government Had Payments For Printing Probed.

EDMONTON, December 11. Canadian Press. — A warrant for the arrest of George P. Smith on a charge of theft of $5,820 from the province in 1921, while the accused was a Minister of the Crown, was issued on Thursday. No other warrants have been issued in connection with the charges and disclosures at the Royal Commission probing into payments made for government printing in 1921.

DRY WOODS.
DRY HARDWOOD SLABS, $9.50 PER LARGE TEAM LOAD.
DRY HEMLOCK SLABS, $7.00 PER LARGE TEAM LOAD.
DRY PINE SLABS, $5.50 PER LARGE TEAM LOAD.
DIRECT FROM MANUFACTURER TO CONSUMER.
NO LATH HAS BEEN TAKEN FROM THESE SLABS.
THE PETERBORO LUMBER CO. LIMITED.
163 HUNTER STREET W.
'PHONE 545. 6d138 3339

A Sad Sight For Lovers Of Real Beer In Philadelphia

PHILADELPHIA, Pa., Dec. 11 (Canadian Press) — More than 170,000 gallons of alleged good beer were poured into the sewers of the city yesterday by prohibition agents who raided five breweries.

BANDITS DRIVEN FROM DAMASCUS

Two Attempts To Enter City Were Foiled by the Police.

SEVERAL KILLED.

BEIRUT, Syria, Dec. 11. (Canadian Press).—News came to-day that the bandits had been repelled in two invasions of Damascus. A force of 200, after entering the city yesterday, was driven out by policemen with motorized machine guns and the use of artillery. Seven bandits were killed.

Later in the day another party of 90 men entered the city via a cemetery, but was speedily driven to rout.

Township School Boards Acceptable If Optional

CHATHAM, Ont., Dec. 11. —(Canadian Press). — That centralization of administration of rural school matters proposed in provincial legislation be optional on the part of townships in the substance of a resolution passed by the Kent County Council Thursday.

A bill whereby rural school boards will be eliminated, and one township board elected to take care of school matters in all parts of the municipality has received two readings in the provincial legislature and is to be finally deal with in January. The Kent county council does not oppose the spirit of the proposed new system, if the bill carries, should not be compulsory on townships.

WANTED — EXPERIENCED GIRL FOR TWISTING. APPLY BONNER-WORTH MILLS. 3d138 3358

CHRISTMAS GREETING CARDS.
AN UNLIMITED SELECTION OF IMPORTED AND DOMESTIC CHRISTMAS CARDS MAY BE SEEN AT THE EXAMINER OFFICE. CALL AND SEE SAMPLES EARLY AND PLACE YOUR ORDER BEFORE THE BIG RUSH BEGINS. dtf

SIXTY-ONE DIE FROM EXPLOSION IN COAL MINE

Officials at a Loss to Explain the Cause of the Blast.

KNOWN AS GASEOUS.

Fifteen Men Came Out Unhurt and Five Alive But Burned.

BIRMINGHAM, Ala., December 11. — Canadian Press. — Sixty-one coal miners lost their lives yesterday when a gas explosion occurred in the workings of Overton Mine No. 2 of the Alabama Fuel and Iron Company, in the Cahaba fields, south of Birmingham.

Fifteen men escaped uninjured and five are in the hospital suffering from serious burns.

An unexplained gas explosion yesterday morning trapped the men in the mine, the main slope of which is 2800 feet under ground.

Rescue workers proceeded cautiously in search for the missing men.

Above ground a temporary morgue and red cross station were ready to receive the victims.

Huddled together a safe distance from the mine shaft members of the miners' families awaited some word of their relatives.

During the afternoon bodies were brought out slowly, amid the screams of the women and children.

Twenty five of the trapped men were white and the others negroes.

The officials of the mine are at a loss to explain the explosion. They said that although the mine was known to be gaseous every safety appliance available had been installed.

Of the 81 in the mine at the time of the blast 15 came through unscathed and 5 were injured The remainder are either known to be dead in the improvised morgue in the bath house or are still on lower levels.

BODIES RECOVERED.

BIRMINGHAM, Ala., Dec. 11. — (Canadian Press). — Twenty-six bodies were brought up from the recesses of Overton Mine No. 2 this morning, bringing the total removed to 48. Mine officials and rescue workers believed that some bodies still remain in the mine, but have abandoned all hope that the remainder of the men would be found alive.

Horse-power under the hood is not so important as horse-sense behind the steering-wheel.

Driver's Quick Payment For Snapping Hydro Pole

WOODSTOCK, Ont., Dec. 11. — (Canadian Press). — Crashing into a hydro pole at a Dundas Street corner in a snow flurry yesterday, an automobile driven by M. P. Fager, of St. George's, broke the pole off at its base and left it hanging suspended from the hydro wires. Fager's car was damaged to some extent but he was uninjured. Instead of reporting the accident to the police, he went straight to the office of the local hydro superintendent to settle for the damage his car had done.

LONG SPELL OF DEPRESSION IN CANADA LIFTING

New Courage Declares President of St. John Board of Trade.

SEAPORT BUSY.

Reference to Unfair Business Practices in Central Canada.

SAINT JOHN, N.B., Dec. 11— "The back of the long spell of depression in Canada is at last really breaking," declared Lewis W. Simms, president of the Saint John Board of Trade in submitting his annual report to the Board last night.

"But here in the Maritime provinces," he continued, " a phenomenon of more far-reaching significance than even good crops or reviving industry has been the new spirit of determination which is generating a new hope. This in its turn is arousing a new faith that the fields of the Maritime opportunity are really ripe for the harvest for her sons who will dare and do."

In an extensive review of every department of the commercial life of the community Mr. Simms pointed out the greatly increased number of sailings scheduled from the port of St. John this winter.

Unfair Competition

In discussing industry and freight rates, which acted he said as a handicap to keep Maritime products out of the markets of Central Canada, Mr. Simms declared:

"Hon. James Murdock has in-

(Continued on page 3.)

Many a woman's face isn't as good as it's painted.

NATIONS UNWILLING TO DISARM UNTIL GUARANTEE OF SECURITY IS ESTABLISHED, SAYS LORD CECIL

The Helps and Hindrances to Disarmament Discussed By British Statesmen.

PRESS INTERVIEW.

Historic Jealousies and Suspicions an Obstacle—The League's Prestige an Aid.

GENEVA, Dec. 11.—(Canadian Press).—Viscount Cecil of Chelwood, Great Britain's representative on the League of Nations disarmament council, basing his conclusions on a knowledge of the subjects surpassed by that of no other living statesman, gave an interview to the press last night, summarizing in striking fashion the pitfalls to be encountered on the road to a solution of the disarmament problem and of the forces which justify a hope that after all this great issue will be grappled with successfully.

To estimate the prospects of disarmament, Lord Cecil said, it would be a rash attempt at prophecy, but he expressed the belief that some observations might be made concerning the forces which seem likely to retard or accelerate the movement.

"Undoubtedly the chief obstacle to disarmament," he said, "is the want of security, due to historic suspicions and jealousies of nations and the consequent chauvinistic forms of nationalism. Perhaps the chief merit of our recent agreements has been the diminution they have brought among some of the most important of European nations of this attitude of suspicion. A cursory reading of the press of some of the nations involved would indicate that this amelioration does not extend to all sections of the populations. Still, a great step forward has been made.

Prestige of League

"Again, the growing strength and prestige of the League of Nations is an important element toward security. The smoothness and rapidity with which the Greco-Bulgarian dispute was adjusted and still more, the emphatic declarations of members of the council at Paris that a resort to violence as a means of settling international disputes is no longer to be tolerated among members of the League, show a remarkable growth of international good-will.

"The more nations become in the habit of referring disputes to pacific settlement, the less they will regard one another as potention enemies."

When asked to define the domestic difficulties in the way of disarmament, Lord Cecil said that next to international suspicion as an obstable to disarmament he would put internal friction of the various government machines. He said the idea of disarmament is necessarily strange and unattractive to military and civil functionaries who have traditions of their own older than international relations.

"They still think it more important to keep their powder dry than

(Continued on ge 3.)

SUMMER HOTEL PROPRIETOR HAD 10 INSURANCE POLICIES OF $1,500 EACH ON BUILDING THAT BURNED

W. J. Cooper, of Haliburton County, Committed For Trial at Lindsay.

ON ARSON CHARGE.

Witness Declared Cooper and Wife Talked of Burning It.

LINDSAY, Dec. 11.—Wm. J. Cooper, of Guilford, Haliburton County, late proprietor of the Royal Kushog Hotel, which was destroyed by fire a few weeks ago, was committed for trial here Thursday by Police Magistrate Jordan on the charges of arson and theft. The accused was represented by Mr. L. V. O'Connor.

Evidence was given by Mr. John A. Lucas, insurance agent, Haliburton Village, showing that Cooper had taken out ten policies, each for $1,500, on the hotel.

Mrs. Anna Eliza Walling, a resident of the village, and who lived on the hotel property, which was purchased from her, and who assisted in the hotel during the tourist season, told of a conversation which took place in the presence of Mr. and Mrs. Cooper and herself in the hotel kitchen, in which Mr. and Mrs. Cooper said they might burn down the hotel and get the insurance. Mr. Cooper, she declared, later made this statement in the presence of herself and husband. Witness and her husband were anxious to get the property back from Mr. Cooper, the witness paying $1 to make it a business transaction. The deed, she declared, was given back on condition that witness and her husband would say nothing about the conversation regarding the burning of the hotel and that witness would help in the hotel.

Silverware Found.

Mr. H. B. Feir, one of the trustees of the Hotel Kushog, told of the arrangements made with Mr. Cooper regarding the use of the hotel equipment. Mr. Feir checked out the equipment for the creditors. He identified a box of silverware which was found in the Cooper home as belonging to the chattel mortgage holders.

Provincial Officer Storey told of a conversation he had with Mr. Cooper about the removal of property from the Hotel Kushog. Witness denied that he had taken anything. As a result of a conversation with Mrs. Cooper, witness said she pulled out a box containing silverware from under the stairs.

Deputy Fire Marshal Nealon, who had investigated the fire, told of a conversation in which Cooper had denied removing any of the chattels. He denied having any silverware in his possession.

Cooper Committed.

County Police Magistrate Jordan committed Cooper for trial on the two charges at the next court of competent jurisdiction.

The hearing of the evidence in the theft charge was waived.

South Africans Must Work Deportation Is Penalty

CAPETOWN, Dec. 11 (Canadian Press)—South Africans who will not work will be liable to deportation to a penal labor colony. This is provided for in a bill which the Minister of Labor has prepared for introduction at the next session of parliament. The measure confers vast powers on the Government and under its provision any man who requests assistance from the State but refuses to accept work offered him will be subject to shipment to a labor colony for any period from one to five years.

CHINESE FIRED AT FOREIGNERS

International Train En Route To Tientsin Was Attacked By Artillerymen.

NO CASUALTIES.

(By Randall Gould, United Press Staff Correspondent.)

PEKING, Dec. 11.—Chinese artillerymen today fired on the international train en route to Tien-Tsin from Peking, with American and European passengers, including the widow of former American Minister Calhoun of China, and Tiffany Blake, representative of The Chicago Tribune.

There were no casualties, and only one window was smashed. The train backed after the firing and several passengers proceeded afoot across a damaged bridge, subsequently obtaining automobiles with which they went through the battle lines and reached Tien-Tsin. The train had not been reported as reaching Tien-Tsin even 24 hours after its departure, despite the fact that the stretch is only 70 miles.

Intermittent fighting is reported northwest and south of Tien-Tsin.

Service Suspended.

TIENTSIN, Dec. 11. (United Press).—The railway service from Peking to this city has been suspended. British, French and Japanese guards are reinforcing the railway which has been broken at several places near Tong Shan.

A SUGGESTION
For mother or dad—get them a new pair of glasses or a new frame. We will make the glasses in any style you choose and then after Christmas change them to suit without extra charge. See our new styles in light and heavy shell and white gold. Prices always reasonable. See W. H. Lacey, Optometrist, 410 George street, phone 1160.

ONTARIO'S DEFICIT DECREASED; 1925 BALANCE SHEET ISSUED

Improvement Shown in Receipts and Expenditures on Capital.

MORE INTEREST PAID.

Revenues From Old Taxes Increased While New Levies Aided Province.

TORONTO, Dec. 11. (Canadian Press). — Ontario's deficit for the fiscal year ending October 31st, 1925, is $4,905,293, as compared with $8,325,645 in 1924.

Following the precedent he established last year of an early presession submission of the statistical results of the Province's financial year, Provincial Treasurer Price yesterday gave out the year's balance sheet.

Mr. Price stresses this year the evident improvement of the position of Ontario with regard to capital expenditure and receipts. Capital expenditure for the last fiscal year amounted to $27,817,524, a reduction of $8,717,694 from the previous year. Capital receipts, on the other hand, were $9,331,896, an increase of $320,317 over 1924.

Ordinary revenues and expenditures also show improvement, for although there is an increase excluding interest on the public debt of $1,552,256 in expenditures, there is an increase in receipts of $6,213,412.

Altogether the Treasurer calculated an improvement of $873,744 in the Province's expenditures.

The interest on the public debt is excluded by the Provincial Treasurer. In 1923, the Province paid $13,510,708 in interest; in 1924, $16,173,592, and in 1925, $17,230,660.

Revenues for 1925 have been increased to $46,556,135, which is an improvement of $12,577,009 over 1923, and an increase over 1924 of $6,213,412.

Last year's increase was partially caused by new taxation, but there was a substantial addition where taxation was not raised.

New revenues from last year's additional taxation were received as follows:

Additional collected from motor licenses, $853,758; gasoline tax from May 15 to October 31, $1,976,847; luxury tax, May 21 to September 30, $370,799; and permits to sell, $68,061—a total of $3,269,416.

NEILL'S Showing of Christmas Merchandise Suitable for Gifts

FANCY SLIPPERS for Men, Women and Children, HOCKEY BOOTS, BUCK MOCCASINS, HORSEHIDE MOCCASINS, SNOW SHOES, LARRIGANS, the Popular LIFEBUOY GOLOSHES and RUBBERS for the Whole Family, Travelling Goods. All at Very Moderate Prices R. NEILL, LTD., 350-354 George St.

WORK WANTED

YOUNG MAN WANTS POSITION IN a store or bake shop, of good appearance and trustworthy. Box 4560 Examiner. 6d-140-4560

WORK WANTED—FOR ALL KINDS of work, especialy for sewer and repair work, digging drains, etc.; apply House 78 Park South; M. Delpellaro. 6d-136-4511

SBUINESS CHANCES

WANTED—MAN WITH SMALL CAPital, accustomed to horses, wishing to get money-making business, for particulars call at 421 George St. 5d-139-4558

OPPORTUNITY! — WELL ESTABlished cash business for sale stock is light; particulars, call at 421 George St. 5d-139-4557

TEAMING & CARTING

WANTED — MOTOR CARTING, ALL kinds, long or short hauling. Beatty Bros. 'Phone 2189-2178.

HOUSES, REAL ESTATE

LOOK!! BEAUTIFUL BUNGALOW; 6 room. French doors, fire place, laundry tubs, west part of city, easy terms; apply 421 George St. 5d-142-4625

FOR SALE — 5 ROOMS, SUMMER kitchen and woodshed; 2 hen houses, large garden with fruit; gas connections; apply 585 Albert St. 3d-139-4608

REAL ESTATE — THE BIGGEST snap in the city with one hundred payment and the balance like rent buys three room cottage, central, water and lights; $1300; apply 344 King St. 3d-10,12,14-4612

HELP WANTED—Male

SALESMAN FOR LINE OF LITHOgraphed labels, stickers, art calendars, etc. Good sideline. Wright Litho Co., London, Ont. 12d-14-3638

HELP WANTED—Female

WANTED — COMPETENT YOUNG woman or girl to take charge of semi-invalid and assist in light housework; apply evenings to Mrs. Huycke, Engleburn Park. 2d-139-4637

WANTED — A STENOGRAPHER with a knowledge of bookkeeping for position of assistant bookkeeper; one accustomed to ledger posting machine preferred; apply stating salary to Box 4405 Examiner. 3d-138-3403

NOTICE

NOTICE—YOUR WASHING DONE IN your own home; price per week $1; phone 2420. 6d-139-3363

NOTICE — TAXIDERMIST WORK done. Have your specimens mounted. Apply 186 London, phone 978. 26d-159-4522

NOTICE — HAVE YOUR BLURRED and spotted mirror resilvered just like a new one for Xmas. 34 Stewart St. 12d-145-4526

AUTOS FOR SALE

CARS FOR SALE—FORD COUPE IN A1 condition; cheap for quick sale; apply 471 King St. 3d-140-4622

CAR FOR SALE—FORD REDAN—model '21 in first class condition; five good cord tires; $336 cash; Box 3626 Examiner.

WANTED

WANTED—A WARDROBE TRUNK; phone 2034F. 3d-140-4626

WANTED—OLD GOLD AND ARTIficial teeth; apply Phillips Dental Lab., 408 1-2 George. 26d-154-4391

WANTED — RAGS, BONES, OLD stoves, copper, brass, zinc, rubber, auto tires, wood ashes. Will send a man and clean your cellar or ash Stevens, 264 Mark street, or 'phone house, free of charge. Address 2083

LOST

LOST — TIRE CHAIN; FINDER please phone 2132w. 3d-139-4604

LOST — PURSE CONTAINING SUM of money, Monday night, centre of city; liberal reward if left at Examiner. 3d-138-3405

LOST — ON NOV. 19TH, YELLOW scarf in St. Alphonsus Lyceum or between there and Murray St. West Finder phone 983w. 1d-138-4630

LOST — BOT'S GLOVE ON WATER Street, between Hunter and London; finder please leave at Examiner. 3d-140-4620

LOST—STRAYED FROM THE PREmises of A. Armstrong, Lot 16, Con. 4, Smith, year old Steer; finder please phone 988 r 12. 3d-140-4617

FOUND

STRAYED ON PRAEMISES OF C. J. Hancock, about a month ago, one Steer; owner may have same by proving property and paying expenses. 3d-138-3406

AGENTS WANTED

MAN OR WOMAN TO DISTRIBUTE religious literature during December and January spare or full time. $2.50 per day guaranteed; also commission and cash bonuses paid. For particulars write Mr. Conrad, Spadina Bldg., Toronto. 4d-2,4,9,11

BOARDERS WANTED

BOARDERS WANTED—ROOM AND Board; exclusive home; apply 273 Rubidge or phone 1649J. 3d-138-4590

POULTRY & EGGS

WANTED—LIVE POULTRY—EXTRA prices paid for good stock; phone 771 and we will call, or bring them to A. Atkins, 189 Charlotte St. 26d-147-4207

FOR RENT

FOR RENT — MODERN, HEATED Apartments; apply 437 George St. dtf-1368

FOR RENT—HEATED OFFICE ON George street. Apply 437 George street. dtf

FOR RENT—GARAGE, BRICK, NICE yard; very central; close to Y.M. C.A.; phone 415w. 3d-139-4628

TO RENT—HOUSE ON LONDON ST. between Water and George; phone 1265w. 3d-140-4631

FOR RENT — 3 ROOMED LOWER flat, blinds, curtains stoves, $16; 345 Rubidge. 3d-140-4621

TO RENT — HEATED FURNISHED Apartment; suitable for two people. Apply 264 Hunter W. 6d-139-4479

TO RENT—WARM SEVEN ROOMED House, also corner grocery; apply 494 Aylmer. 3d-139-4600

TO RENT — 5-ROOMED HOUSE, plumbing; rent reasonable. Apply 464 Stewart street. 3d-139-4592

TO RENT—APARTMENT—5 ROOMS, $15 per month, central locality; Brown's Garage, 383 Water St. 3d-139-3412

FOR RENT—$14, $15, $18, $20 SMALL Houses handy to main part city; $10, $11, $13 small houses, south end; apply 421 George St., phone 273 evenings. 5d-142-4261

FURNISHED HOUSE — MARRIED couple can have furnished, heated home; $15.00 month. Owner away most of time. Apply Box 4591. 3d-139-4591

TO RENT — COMFORTABLE COTtage; vacant after Christmas, near George; sixteen dollars monthly; apply 183 Antrim. 3d-139-4594

TO RENT—TWO OR THREE FURnished rooms, suitable for light housekeeping, heated; Phone 1457w. 3d-10,12-15-4605

TO RENT—STORE SUITABLE FOR grocer, butcher or shoe maker, rent $10; apply 304 Smith. 3d-138-4585

TO RENT — ELECTRIC WASHING machine; price per week 50c; phone 2420. 6d-139-3362

TO LET—NEW BRICK HOUSE, ALL conveniences; close to street corner, south end; apply H. Wilson, 2 King George St. 15d-144-4346

TO RENT — 6 ROOM HOUSE — 3 piece bath; a snap for a good tenant; apply to J. J. Hartley, phone 736w. 2d-9,11,14-4583

TO RENT—3 GARAGES; APPLY 631 George street; phone 2648w. 3d-138-4581

TO RENT—GOOD CORNER STORE; modern heated apartments; also warm house; apply 451 Water St. 26d-149-4285

FOR RENT — OFFICE, HEATED; Apply Bank of Toronto. dtf.-3055

HOUSE TO RENT— 539 DOWNIE street. Apply 437 George street. dtf-1537

TO RENT—ON SEPT. 1, 1925, NO. 374 Water St., apply 437 George St. dtf.-1577

FOR RENT — BIGGEST SNAP IN the city; 8 room Brick, central, full plumbing, $20; 3 room cottage, water and lights, central, $10; apply 344 King St. 3d-10,12,14-4611

TO RENT — HOUSE NUMBERED 1013A Water St., the front part of the former Children's Shelter; the house will be rented either heated or not, as desired; apply to A. Stevenson, 332½ George St. 6d-10,11,12,17,18,19-3415

TURKEYS WANTED.

Will pay 35c per lb. (dressed) for young Turkeys, 10 lbs. or over. They will be taken at the following places:
McCauley's Butcher Shop, Warsaw, Tuesday, Dec. 15th.
Spence and Sons, Lakefield, Wednesday, December 16th.
Clarendon Hotel, Hastings, on Thursday, Dec. 17th.

S. E. MAHOOD
97 Hunter St. E. - Phone 11

A sudden turn in the market puts some store in a position to offer you goods of the highest repute and quality at a bargain price. Read the advertisements and save money.

HILL, WEDDELL & HILLS
General Insurance Agency
ESTABLISHED 1883
Phone 14 — 124 Hunter Street West

BIG WINE PRODUCTION.

Canada Produced Over Million Gallons During 1924.

OTTAWA, December 11. Canadian Press. — Canada produced 1,144,559 gallons of fermented wine last year at a value of $1,218,959. The Province of Ontario produced 97.8 per cent of the total value and over 98 per cent. of the total quantity during 1924.

FOR SALE

FOR SALE—SMALL HOT WATER furnace; phone 2609J. 3d-140-3408

FOR SALE — 75 ACRE FARM ON Chemong Road, all under cultivation; best of soil, good house and barn, on stone wall, stabling under, cement floors; wind mill; 4 miles from city; good terms; apply 282 George St. 6d-139-4539

FOR SALE—RY-KRISP, ORIGINAL health bread; Boyle's Grocery. 5d-24,27,4.11,18.3203

FOR SALE — GENERAL PURPOSE horse, 10 year old; apply first house west May's school. 3d-139-4595

FOR SALE—HOT WATER BOILER, good condition; cheap; 208 Charlotte St. 6d-141-4574

FOR SALE — ART LAUREL COAL Heater in good condition; phone 1608w. 3d-140-4629

FOR SALE— A "C" CLARINET, good as new Will sell at sacrifice if sold at once. 'Phone 2440. 3d-140-4013

FOR SALE—ELECTRIC FIXTURE inverted type, for dining room; good condition. 782 Water street. 3d-140-4580

WOOD FOR SALE — HARDWOOD Slabs, 12 in., $5.50 1-2 cord; Hardwood, 12 in., $6.00 1-2 cord; Mixed Slabs, 12 in., $4.00 1-2 cord; while it lasts; J. F. Gray, phone 393 night or day. 1d-143-4618

FOR SALE—CHOICE LITERATURE, belles-letters, biography, history religion, encyclopaedia, etc. A few sets, many single volumes at price less than half value. Private sale owing to removal from city. 258 Stewart Street. 3d-140-4615

FOR SALE — AT HICKEY'S SHOE Store, 169 Hunter St.—Boys' School Shoes, $2.50 and $2.25; Woman's Strap Slippers, $2.95; Woman's Goloshes, $2.95; Woman's Rubbers, 75c. 3d-139-4599

FOR SALE — ONE HORSE SINGLE set of sleighs for heavy carting; apply 593 Chamberlain, after 5 p.m. 3d-139-4601

FOR SALE — DRY MIXED HARDwood, $9; Dry hardwood slabs at $11; cutting extra; Thompson's, corner Rink and George St., phones 2260 or 1026J. 5d-141-4602

FOR SALE — SINGER CANARIES and New Century Water Machine; also wringer; apply 251 Rink. 3d-131-4603

FOR SALE — FANCY CHEST FOR silverware, tool box, jardiniere stand, small radio tables, medicine cabinet, small second hand table; apply 295 Romaine St. 3d-139-4596

FOR SALE — PRIVATE SALE OF household furniture; range, heater and coal oil range; apply 552 Albert St. 3d-139-4607

FOR SALE—ONE COAL OIL HEATer, nearly new; cheap; phone 2191J. 3d-139-4606

FOR SALE—COUCH, SOLID OAK, A1 pair of one horse truck sleighs; apply 281 McDonnel. 3d-139-4610

FOR SALE — VIOLIN, BOW AND Case, 3-4 size, fine tone, cheap; 263 Hunter St., upstairs. 3d-138-3407

FOR SALE—ONE NEW AUTO DOOR Cutter, cheap; one good high back Cutter; one piano box Cutter; 169 Hunter St. East. 4d-138-4524

FOR SALE—SHOE REPAIR EQUIPment, foot power finisher, patcher and ajck. T. L. Hill, 97 Robinson street. 4d-139-4581

FOR SALE — MAN'S FUR LINED Overcoat, $50; apply between 6 and 8 at 546 Water. 3d-139-4587

FOR SALE — SEVERAL VARNISHed hardwood tables, eight to ten feet long; four chairs; quantity of narrow shelving. J. J. Turner and Sons, Limited. 3d-138-4577

FOR SALE — MOFFAT ELECTRIC range, hot water stove, brooder stoves, egg crates, galvanized chick feeders, water pans, canned tomatoes for chicks; phone 206w. 6d-139-4546

FOR SALE—QUEBEC HEATER FOR sale; only used a few months last winter; apply 331 George St. 5d--139-4563

FOR SALE—PHONE 1937 FOR YOUR wood, body hardwood, cut, $6.50 per half cord; heavy hard slabs, cut, $6.00 per half cord; hemlock slabs, cut, $4.50 per half cord; W. J. Fitzgerald, Perry St. 26d-157-4495

DRY WOOD FOR SALE — HEAVY Hardwood Slabs; body Hardwood (two grades), mixed slabs and coke; lowest prices at Thompson's, corner Rink and George St., A. Thompson. 12d-141-4447

FOR SALE—4 FT. HARDWOOD, $12; 4 ft. mixed wood, $8; cut extra; satin finish flooring office 246 Murray St., phone 2647. P. Fredenburg. 26d-145-4156

WOOD FOR SALE — ALL KINDS Hard and Soft Wood: 1 horse load mixed wood, $4.25; 1 horse load mixed wood, better quality, $4.75; phone 2663 or 1911J. 6d-24,27,1,4,8,11-4359

Supreme Meat Buys

PEAMEAL PICKLE BACK BACON 35c

PORTER-HOUSE ROASTS (Undercut) 28c
PLATE RIB 12½c
POT ROASTS 12½c
WEDGE ROASTS 20c
ROLLED ROASTS 28c
SIRLOIN ROASTS (Rolled) 30c

SATURDAY SPECIALS

Legs Young Pork (trimmed)	25c
Shoulders Young Pork (trimmed)	20c
Butts Young Pork (trimmed)	23c
Sirloin Steak (best quality)	25c
Porterhouse Steak (undercut)	25c
Round Steak (very best)	22c
Legs Young Lamb	32c
Shoulders Young Lamb	25c
Lamb Chops (lean)	30c
Rump Roast Beef (boneless)	22c
Prime Roast Beef (best quality)	18c
Pot Roast Beef (meaty)	15c

BRISKET POINT 10c
SAUSAGE (Small) 20c
HAMBURG STEAK 2 lbs. 25c
CHOPPED SUET 25c
Limited Quantity of SPRING CHICKENS 25c
PICKLED BEEF TONGUES 18c

NORTH STORE **JOPLING'S** PHONE 275

HOLD-UP PARTY FACES CHARGES

Two Members Charged With Shooting to Kill—Some Theft Counts.

ONE SENTENCED.

BRANTFORD, Dec. 11. (Canadian Press).—William Holder, arrested yesterday with two companions, was sentenced to seven years in Portsmouth Penitentiary when he appeared in court this morning to answer charges of highway robbery while armed, and theft. W. Carey pleaded guilty to a theft charge and was remanded, while Mrs. E. Winslow, the third of the trio, pleaded guilty to the theft of a car and was remanded a week.

Holder and Carey face more serious charges in Woodstock, and they are now being held for the police of that city. It is alleged they fired at Provincial Inspector Milligan there on Monday last when he attempted to arrest them while they were driving a car which had been stolen. The two men at Woodstock will face a charge of "shooting with intent to kill."

NEW CONFERENCE CANADIAN SHIPPING

Will Control Eastbound Freight From Canadian Ports.

MONTREAL, Dec. 11.— (Canadian Press.)—Formation of a new conference by Canadian shipping interests, known as "The Canadian Trans-Atlantic Conference," has been consummated. Announcement to this effect was made last night by Major P. A. Curry, President of the Executive committee of the new organization and general manager in Montreal of the White Star Dominion Steamship Line. The new conference will have jurisdiction only over eastbound Canadian and American freight from the St. Lawrence route and Maritime province ports to the United Kingdom and Europe. It will not have jurisdiction over westbound freight or cattle rates and all passenger traffic will be dealt with from across the Atlantic.

Although the Canadian body will in no way connect wtih existing North Atlantic conferences, Major Curry pointed out that there was no ill feeling.

INJURED LADY IS DOING NICELY

Miss Freeburn, Who Was Hurt Near Oshawa, Passed Good Night.

FIVE RIBS BROKEN.

The young Peterborough lady who was injured in the car accident near Oshawa was Miss Aletta Freeborn, of Lock Street, who sustained four fractured ribs. She is in Oshawa Hospital, and is doing very well, having passed a good night

The car skidded on a slippery pavement, and no one was at fault.

DOMESTIC ECONOMY NEEDED IN GERMANY

Reichsbank Head Says Expenditures Must Be Small Till Bills Paid.

BERLIN, Dec. 11. — (United Press).—The purchase of one hat every two years and other expenditures in meagre proportion is the outlook for German women until the reparations bill and the Dawes loan are paid, according to Hjalmar Schacht, president of the Reichs Bank. Schacht discussed his recent trip to the United States on Thursday night. Europe now is the periphery and the United States is the centre of world economics, he said. The banker emphasized the importance of the various debt fundings which had been concluded at Washington and explained the danger of excessive credits. Regarding the difficulty of internal reconstruction Schacht said: "I fear German women won't wear two hats a year, but one hat for two years. However, I do not consider this a national disgrace."

NEW COMMUNIST RISING DEFEATED

Bulgarian Government Has Arrested Many Members of Party.

ATHENS, Dec. 11. — (United Press).—Sofia reports to-day declared there had been numerous arrests in a new Agrarian-Communist attempt to overthrow the Government there. It was claimed that agents recently arrived from Moscow had financed and instigated the attempt.

SEVERE FIGHTING.

Forces of General Li, Governor of Chihli, Badly Defeated.

TOKIO, Dec. 11. — (Canadian Press).—A despatch to the Foreign Office from Tientsin says the forces of General Li Chin-Ling, Civil Governor of Chihli Province, have suffered a severe defeat.

Telephone 790 When You Want Your
Piano Or Organ Tuned.
Player Pianos a Specialty
All Work Guaranteed
W. H. CUNNINGHAM
560 Weller Street

HUNTERS
Have your trophies of the hunt mounted by the Taxidermist who hunts and knows what they look like. Satisfaction guaranteed.
CHAS. A. GORDON, Bobcaygeon.
m. w. f. - 142.

EXPENDITURE ON ROADS IS LARGE

United Counties Spent Over $100,000 on County Roads This Year.

REPORT IS MADE.

(By a Staff Reporter.)

COBOURG, Dec. 11.—The total amount expended on the county roads in the united counties of Northumberland and Durham up to date this year, according to the report which County Superintendent Greer submitted to the Counties Council, was $87,203.08. Before the end of the year the total will be $100,000, and on this expenditure the counties will receive a refund of $50,000. No note is made in Mr. Greer's report of the amounts spent on the streets that are connecting links of county roads in several of the urban municipalities, but these figures will be available later.

The expenditures in some of the townships in Durham and in all of those of Northumberland county are as follows:

Cavan	$9,760.45
Millbrook	$1,084.40
South Monaghan	$2,308.82
Alnwick	$2,091.63
Cramahe	$5,764.61
Colborne	$1,310.48
Percy	$ 9,495.80
Brightont township	$2,188.66
Murra	$3,296.27
Manvers	$2,523.99
Seymour	$7,019.09

The outlay in Percy township was unusually hi on account of the new bridge which was built at Warkworth at a cost of nearly $5,000.

A.O.F. LOCAL CIRCLE ELECTED OFFICERS

Comp. Miss Wiggins is Chief Companions For 1926.

At the regular meeting of Queen Alexandra Circle of the Ancient Order of Foresters, the following officers were duly elected for the year 1926:

Chief Companion: Comp. Mrs. Wiggins.
Past Chief Companion: Comp. Mrs Adlam.
Sub-Chief Companion: Comp. Mrs. Terrace.
Secretary: Com. Mrs. Barnes (acclamation.)
Ass.-Secretary: Com. Mrs. Eggerdon (acclamation.)
Treasurer: Comp. Mrs. Record (acclamation.)
Right Guide: Comp. Miss L. Bacon
Left Guide: Comp. Mrs. Thorne.
Inner Guard: Comp. Mrs. Freeman.
Outer Guard: Comp. Mrs. Dainton.
Chaplain: Comp. Mrs. Bugg.
Pianist: Comp. Miss F. Shurety.
Physician: Dr. Morgan.
Trustees: Companions Mesdames Scott, Terrace, Stevens
Auditors: Brothers Tremaine, Record, McWilliams.
Press Secretary: Com. Mrs. Simmons.

A large number of members were present, and at the conclusion of the meeting refreshments were served, and a pleasant time spent.

APARTMENT
To let; five rooms, central, conveniences, low rent.
Also Store and Garage to let.
A. LOW & CO.
585 Bethune St.
Phone 607 - N. and Hol. 1027

CHINA PAINTING
Mrs. Langley McCarthy Teaches Biscoffs' New and Beautiful Work in CHINA PAINTING

SUICIDE AVERTED AT NIAGARA FALLS

Young Woman Pulled From River Just Above the Cataract.

NIAGARA FALLS, N.Y., December 11. Canadian Press. — An unidentified young woman was rescued from the Niagara River, a short distance above the American Falls, at 8 o'clock this morning. The woman was seen to run through the park near the falls, and a few minutes later was discovered in the water floating towards the cataract. Employees of the State Reservation waded out and brought her to shore. She was sent to the hospital. The woman steadfastly refused to identify herself after her rescue. She is believed to be from Buffalo.

"Oh, why didn't I go over when I had a chance," she said, as reservation employees pulled her to safety. "Don't turn me over to the police."

IN POLICE COURT

A supposedly abused wife, an expostulating husband and a stepmother intent on securing redressal on alleged wrongs suffered by her daughter formed the principals in a Police Court scene enacted before Magistrate O. A. Langley this morning. The case was finally dismissed without costs. The wife in her evidence disclosed the fact that she was not receiving sufficient care and attention as regarded food and clothing. The mother of the young lady said that she was forced to buy the clothes which she was wearing in court and, in addition, purchase much of the food to sustain her and the two small children. The husband was able to account for the salary which he had received within the period covered by the charge, and showed that his expenditures in the interests of the home amounted to a few cents more than his actual wages had been.

EX-MINISTER FACES CHARGE OF THEFT

EDMONTON, Dec. 11. (Canadian Press)—When the City Police Court opened this morning, George P. Smith, ex-Minister of Education in Alberta, was formally charged with the theft of $5,820 from the Alberta Treasury by means of fraudulent printing invoices. The accused did not plead, and bail was arranged at $20,000.

FOR SALE OR EXCHANGE

100 Acres of Choice Farm Land—Situated about 2 miles from city; 100 acres working land, balance in pasture. Splendid brick house, frame barn and driving shed. Owner would exchange for a property in city. Price $10,000.00

150 Acres of Good Working Land—Situated about 8 miles from city. Dandy frame house, bank barn and driving shed. This farm is in a high state of cultivation, and owing to owner having no help, he will sell same, or will take a property in city. Price $10,000.00

80 Acres of Good Farm Land—40 acres working land, balance in pasture. Good brick house, frame barn. Situated about 1 mile from city. Owner would consider an exchange for Toronto property. Price $4,500.00

100 Acres of Land—60 acres under cultivation, balance in pasture and wood. Well fenced and watered. Small orchard. Buildings consists of frame house, very comfortable; barn, driving shed, stable and other buildings. Eight miles from city. Owner would take a city property on same. Price, $4,800.00

We have a number of good Houses to rent at very reasonable rents.

For particulars and inspection of the above Farms, apply

J. T. O'CONNELL & CO.
136 Hunter St. W., Peterborough
House phone 1252. Office phone 376.
A. Mills, agent, phone 1493w.

DAVIS-THOMPSON COMPANY, LTD.
Insurance and General Agency
433 GEORGE ST. — PHONE 40

4% INTEREST, compounded Half-Yearly, Paid on Deposits

One Dollar opens an account. Special facilities afforded Depositors for the convenient transaction of their business, and accounts are subject to cheque withdrawal.

For Sums of $100 and upwards this Company's Debentures are issued in terms of one to five years, bearing special rates of interest, depending upon the term of investment.

TORONTO SAVINGS AND LOAN CO.
435-437 George Street
Peterborough

"BRINGING UP FATHER" — Geo. McManus

Copyright 1924-25, P. F. Collier & Son Co. and G. P. Putnam's Sons
"BOBBED HAIR" with Marie Prevost is a picturization of this story by
Warner Bros. Pictures, Inc.

(Continued from Yesterday.)

CHAPTER VIII.—Continued.

"Different here!" said Mr. Pooch laconically. "And I'll tell the cock-eyed world I ain't gonna take no lessons to-night! Hop down off that rail and we'll talk matters over. I'm gettin' sick of this clownin'! Who in blazes are you, anyways?"

"Will you put me ashore?" parried Connemara, still poised on the rail.

"Oh, be yourself!" grunted Mr. Pooch disgustedly. "Every copper in the wide, wide world is lookin' for us now, and it's a cinch you don't wanna meet no John Laws any more than I do! Who's that cake eater which was with you on the ferry?"

"Who are you?" queried Connemara in turn.

"Me?" grinned Mr. Pooch. "Why, I'm the fifth horseman of the yoo-cal-iptis. Never mind who I am! Why don't you get sensible and hand over that fifty thousand bucks and be done with it? You don't look like no Dumb Dora, why act like one? Your boy friend has left you flat on your ear and Swede's gang'll be along any minute, so——"

A faint hail over the water abruptly cut off Mr. Pooch's summing up. He stepped quickly to the rail beside Connemara, peering eagerly into the gloom with her. The hail was not repeated and, determined to guide any possible assistance to her, Connemara gathered her breath together and released a sudden piercing "H-e-l-p!"

With a startled oath Mr. Pooch clamped his hands firmly over her lips and tore her from the rail. Connemara desperately sought to free herself from his nauseating embrace but this time Pooch held her tightly gripped in the crook of one arm while his free hand began an exploration of her garments in search of the packet of bank notes. Crimson with rage and embarrassment, Connemara fought wildly, encouraged by a louder repetition of the hail from the surrounding murk. It seemed closer this time, and Connemara, squirming frantically away from Pooch, prayed that it was.

The thatch of red hair surmounted by the white cap of McTish slowly rose over the hatchway. In one hand the little man held an iron bar and he hefted it speculatively as he surveyed the struggling pair, before stepping into the cockpit. His movements were deliberate and unhurried—he might have been completely detached from the picture. Part way over he even stopped to arrange neatly a protruding coil of rope. Mr. Pooch appeared not to see McTish, doubtless believing him safely accounted for by the hatch padlock, for at Connemara's hopefully eager glance at the little Scotchman over Pooch's shoulder, Pooch only laughed aloud, wrenching her wrist cruelly to restrain her struggles. McTish advanced still slowly, but strangely sobered, until within a few inches of Pooch's straining back. Then McTish coughed, rather apologetically.

"Eh—that'll be all o'that; stand away from the girl," requested McTish evenly.

"Take the air, you little rat—I'll slap you for a mock orange!" growled Mr. Pooch, too busy with Connemara to look around.

He should have done so! For without another word and as calmly as driving a nail with a hammer, McTish raised his arm and the iron bar clunked on Mr. Pooch's head. Silently that gentleman sank to the deck at Connemara's feet.

"And that's that!" remarked McTish lightly, tossing his weapon aside.

Amazement—and suspicion—momentarily overcame Connemara's gratitude. She stared at McTish almost accusingly. "Then you—you are not intoxicated—you weren't when we came on board?" she murmured. "You were shamming! Why——"

"What—me drunk?" broke in McTish, with a curl of his lip. "I never touch the stuff—eh—that is, I don't drink it!" He touched Mr. Pooch's inert body with a contemptuous toe. "And now, my girl, who's this swab and where's the chief?"

"Chief?" repeated Connemara vaguely. "What chief?"

"Don't stall, my girl; I heard his voice a bit ago, as I was kicking my way out of the after hatch. Where is he?" demanded McTish sternly.

Connemara suddenly recalled the familiar voice that had called from the blackness over the rail of the yacht. She began to explain, but at that moment there was a chorus of yells from seemingly underneath the bows, a rending crash and then—silence!

"We've run some damned fool down—look over the side and see what you can see, while I stop the engines!" yelled McTish and dashed away.

Feeling certain she was just a figure in somebody's nightmare, Connemara leaned far over the rail, straining her eyes at the sullen black waters. The throbbing of the yacht's engine had ceased, and the boat now rolled aimlessly on the waves as McTish ran past her with a lighted flare in one hand and a life preserver in the other. Determined not to be left alone, Connemara summoned her nerve and cautiously moved forward. She reached the bow just as a drenched and bedraggled figure threw one leg over the yacht's side. At her involuntary exclamation the visitor from the sea halted in the process of boarding the yacht and stared at her, displaying a beautiful set of molars.

"Well, well, well—what a delightful evening!" smilingly greeted Mr. David Lacy, of hither and yon. "Fancy meeting you here!"

A helpless gurgle was the only witty retort Connemara could think of.

Lacy vaulted lightly to the deck, shedding water like a spaniel. "Where's McTish?" he demanded.

Connemara nodded speechlessly to the rail. McTish, fishing diligently with his life preserver, had evidently got a bite and was now hauling in with a will. Drawing near Connemara, Lacy observed her torn garments with a puzzled frown—then his eyes wandered to the prostrate Mr. Pooch, who was beginning to show signs of awakening. Shaking his head quizzically, Lacy knelt down and removed Pooch's coat, and, arising, tendered the garment to Connemara with a bow. Connemara hastily buttoned it around her bared shoulders, while Mr. Lacy began to twist the water out of his own soaked clothing.

"First, get some rope or something and tie that—that beast up!" commanded Connemara, finding her voice at last and gesturing to the recumbent Pooch. "He tried to—Oh, don't stand there looking at me. Tie him up or I'll do it myself!"

Lacy disappeared down a hatchway, returning a moment later with a coil of stout rope. Meanwhile McTish had assisted aboard from the sea a burly gentleman and a lady. The lady collapsed gracefully to the deck and as Connemara ran to her with quick sympathy, the big man turned on the scowling McTish.

"You rich boloneys think you own the ocean, don't you?" he bellowed, shaking a huge wet fist under the little Scotchman's placid nose. "I got a good mind to knock you silly, you red-headed boob!"

(To Be Continued.)

BARRISTERS AND SOLICITORS

HATTON & REID, BARRISTERS, Solicitors, 197 1-2 George Street. Phone 63. Money to Loan. C. W. Hatton, K. C., J. W. Reid, Successors to A. B. Dixon.

GORDON & O'BRIEN—Barristers Solicitors, Notaries. Money to loan on easy terms. Special attention to Patents and Trade Marks. 'Phone 219. G. N. Gordon, K.C., J. A. O'Brien.

J. R. CORKERY, BARRISTER, SOLICITOR, Notary Public. Office Ground Floor, 414 Water St., Peterborough. Five Doors North of Hunter Street. Money to loan at current rates on easy terms.

S. T. MEDD—Barrister, Solicitor, Notary. Office over the Dominion Bank, corner of George and Simcoe streets. Telephone No. 22. Private funds to loan at current rates upon easy terms.

DUMBLE & JOHNSTON—Barristers, Solicitors, etc. Office, over the Toronto Savings and Loan Company, George Street, D. W. Dumble, K.C., W. Johnson.

H. H. HALL—Barrister, Solicitor, etc. Peterboro, Ont. Office, corner of Hunter and Water streets, over the Canadian Bank of Commerce. Trust Funds to loan on easy terms of payment.

JAMES FORDYCE STRICKLAND—Barrister, Solicitor, Notary Public Peterboro. 'Phone 191. Money to loan. 275 Water street.

WILFRID F. BUYCKE, Barrister, Solicitor, Notary Public. 395 Water street. Telephone 359.

PECK, KERR & McELDERRY, Barristers, Solicitors and Notaries. Office, Water street, Peterboro. Money to loan at the lowest current rates of interest. Telephone 1950. E. A. Peck, F. D. Kerr, K.C., V. J. McElderry.

MEDICAL.

DR. BUCHANAN, F.R.C.S., Edinburgh M.R.C.S., Eng., L.R.C.P., London. Eye, Ear, Nose and Throat Specialist. Hours 9-11 2-4 p.m., and 7-8 p.m. 'Phone 819. Office, corner Water and Murray streets.

F. T. WEBSTER, Ontario Land Surveyor, Registered Professional Engineer, formerly with Lewis and MacRostie of Ottawa. Phone 2540.

DR. C. C. CRAGG—Eye, Ear, Nose and Throat Specialist. Office 295 Charlotte street, formerly occupied by Dr. Neal. Hours—9-11 a.m., 2-4 p.m., 7-8 30 p.m. Telephone: House 1015, Office 2189.

LONG SPELL

(Continued from Page One.)

formed me that the combines act of 1923 could be invoked against unfair local price slashing by larger upper Canadian industries aiming to exterminate small concerns here. It is deemed advisable, however, by your board, to endeavor to have the said act amended so that there may be no question as to its application to such cases. We have had evidence come before us of more than one instance of unfair competition of this nature recently. Any commercial house or industry in Ontario or Quebec whose greed of gain or thirst for domination leads them into unfair practices of this kind whereby they abuse their central position to strangle the life out of commercial or industrial units in the outlying sections of this country, are trifling with disruptive that uncover the nakedness of their native land and in the resentment thus created they will give her a mortal wound.

Enemies of Canada

They cannot be regarded in this practice as other than enemies of Canada to be dealt with summarily.

"The matter of cheap transportation rates to our legitimate market, however, is vital and this on no trifling adjustment basis but to whatever extent and on a basis of government aid to whatever degree that can be demonstrated as necessary to the life of our industries here in the maritime provinces. Nothing short of an artificial wiping out of from three to four hundred miles of net distance between here and points in central Canada can adequately meet the situation, in my mind," Mr. Simms declared.

THREE TRUE BILLS

In Essex County General Sessions.

WINDSOR, Ont., Dec. 11.—(Canadian Press). — Immediately before noon recess in the court of general sessions before Judge J. J. Coughlin at Sandwich Thursday the grand jury returned true bills in three criminal actions: A charge of highway robbery against Westlake and Fuller; a charge of smuggling against Hyman Richardson and others, and a charge of perjury laid against McDonald and West by Mr. Justice Logie at the recent sessions of the supreme court.

NATIONS UNWILLING

(Continued from page 1.)

to trust to God," Lord Cecil said.

Technical Problems

He then emphasized the immense practical difficulties in the way of land and air disarmament and explained that the technical problems of naval disarmament were comparatively simple, those of army matters being much more complicated. Mere numbers, he said, furnished no criterion of the strength of land forces.

"Even assuming that all nationalities were equally brave—a very large assumption—it remains true that in a modern army guns, rifles, tanks and bombs are of greater importance in estimating strength than the number of soldiers," Lord Cecil continued. "Yet to draw up a list of weapons of war is almost impracticable and such lists would require constant revision. Moreover who shall compare one kind of weapon with another? Who shall say how many rifles are equal to a tank? Who shall make any scale of that kind?"

QUEBEC'S PREMIER

(Continued from page one)

oil wells and anthracite mines of the United States would be exhausted, hence would come the rule of electricity and hydraulic development in which electricity had its birth. He pointed to the development of the St. Maurice and the plans now being executed on Lake St. John.

How Revenues Increased

Illustrating the progress made by the province, Mr. Taschereau recalled that in 1900 the total receipts were $4,770,000, while for the last fiscal year they passed $25,000,000, the highest in the history of the province, an increase of 500 per cent in 25 years. The forests, which in 1900 had yielded $1,000,000, and which it had been feared would be exhausted, now yielded around $5,000,000 in revenue, and were never more carefully controlled than at present. The revenue from mines and fisheries had grown from $12,000 to $600,000. An idea of the growth of commerce and industry was shown in the fact that the joint stock companies which had paid $190,000 in 1900 had paid $3,000,000 last year, and successions had grown from $270,000 to $3,000,000, receipts from the liquor traffic from $600,000 to $5,000,000, and automobiles brought a revenue of $3,000,000 growing from nothing.

How Money Spent

"I do not fear to predict that in another quarter of a century the revenue of the province will grow to $50,000,000," said the Premier. Public instruction, which had been given $450,000 in 1900 received grants totalling close to $3,000,000; agriculture was aided to the extent of $2,000,000, as compared with $195,000; Colonization took $1,000,000 a year instead of $190,000, and in addition there had been spent $7,000,000 on loan account for this purpose; roads cost the province $5,000,000 a year now; hospitals and charitable institutions received over $1,000,000 a year, and the cost of the hygiene service had grown from $14,000 to $300,000.

Mr. Taschereau pointed out that while eight years ago the production of pulp was but 560,000 tons it had grown in 1923 to 1,235,000 tons, or more than the production of all the other provinces put together, and the capital invested had grown from $32,000,000 in 1911 to $155,000,000 in 1923, and probably was $200,000,000 today. It was a fine estate, which would be handed down to those who come after, said Mr. Taschereau.

"One would have to be blind not to see that our most optimistic hopes for the industrial development of the province are being fully realized," said the premier. "Foreign capital is flowing into the province, and aiding in the creation of new centres of activity and production."

Admiration for Gouin

Referring to the presence of Sir Lomer Gouin, Mr. Taschereau said that if politics had been kind to him, and if he had been able to achieve some success in the long period of years under review, it was due to his old leader who had guided and advised him.

"My friendship for him, my admiration for his work and clear vision as to the future, goes back to the day when I took my place at his side in the Legislative Assembly. He traced the road to us, the marks of his feet have been easy to follow along the road of advancement. I have to suffer comparison with my predecessor and that is one of the obstacles in my path, and which perhaps have enlarged the errors which I have committed. However, I learn each day, and my colleagues, whose presence I welcome here this evening, seek to keep me in the proper path."

NEW INVENTION SAVES MILLIONS

A Lamp That Burns 94 P.C. Air.

A new oil lamp that gives an amazingly brilliant, soft, white light, even better than gas or electricity, has been tested by the U.S. Government and 35 leading universities and found to be superior to 10 ordinary oil lamps. It burns without odor, smoke or noise—no pumping up, is simple, clean, safe. Burns 94 per cent. air and 6 per cent. common kerosene (coal oil).

The inventor, F. B. Johnson, 246 Craig St. W., Montreal, is offering to send a lamp on 10 days' FREE trial, or even to give one FREE to the first user in each locality who will help him introduce it. Write him today for full particulars. Also ask him to explain how you can get the agency, and without experience or money make $250 to $500 per month.

BANKRUPT STOCK

ENGLISH CLOTHIERS Ltd.

Men's O'Coats

16.50 18.75 19.50
24.50 27.50
32.50 - 33.00

Boy's Overcoats

7.85 9.75 10.75 11.75 14.75

MEN'S SUITS 14.75 - 18.75 - 24.75
26.75 - 28.75 - 32.50

BOY'S SUITS 5.00 - 8.45 - 9.75
11.45 - 12.50

BOYS' BLOOMERS 1.39 - 1.69 2.25 - 2.50

MACKINAWS MEN'S AND BOYS' 6.95 - 9.50

MEN'S TWEED PANTS 1.95 - 2.85

MEN'S and BOYS'

Furnishings specials for Christmas gifts—Mufflers, Sweater Coats, also Pullovers, Ties, Collars, Hose, Shirts, Gloves, Hats, Caps, Underwear, Umbrellas, Canes, Garters, Suspenders, Handkerchiefs (initial and plain), Belts, Buckles, and many other articles to numerous to mention.

MEN'S

PULLOVER SWEATERS .....$3.75-$4.85
SWEATER COATS .....$2.75-$3.85
SWEATER COATS .....$4.85-$6.00
FANCY SWEATER COATS .....$6.95-$8.00
NECKWEAR 35c-50c-59c
NECKWEAR .....95c-$1.25-$1.50
WOOL GLOVES .....69c-89c-$1.49-$1.95
SUSPENDERS 39c-45c-50c
GARTERS 31c-35c-50c-55c

MEN'S COMBS .....$1.79-$2.00-$2.19-$2.95
SHIRTS AND DRAWERS ..95c-$1.10-$1.70-$1.85
MEN'S FELT HATS .....$2.85-$4.45
BROADCLOTH SHIRTS .....$1.95-$2.95
MEN'S FINE SHIRTS .....$1.29-$1.69
MEN'S HOSE 69c-89c-95c
MEN'S HOSE .....$1.00-$1.25-$1.50

BOYS! BOYS!

STOCKINGS .....$1.00-$1.15
BELTS 22c-75c
BOW TIES 39c
SWEATER COATS .....$1.50 TO $3.00
BOYS' JERSEYS .....$1.19-$1.25-$1.49

409-411 GEORGE STREET PHONE 944

The Evening Examiner

PHONES—Editorial 1601 Business Office 1606. Private Branch Exchange to all Departments.

The Examiner is a member of the Audit Bureau of Circulation.

The Daily Examiner, published every lawful evening by The Peterborough Examiner, Limited. Office 419 George street. $6.00 per year, delivered in city; out of town subscribers by mail, $4.80 a year.

The Weekly Examiner, published every Thursday; subscription price $1.50 a year.

U. S. REPRESENTATIVES

Special U. S. Representatives—W. H. Stockwell, 621 People's Gas Building, Chicago, Ill.

New York—Chas. F. Miller, 226 Fifth Avenue.

Advertising Rates on application.

R. M. GLOVER, Managing Director.

FRIDAY, DEC. 11, 1925.

BACK IN POLITICS.

The decision of the United Farmers of Ontario to have their organization go back into politics comes as a surprise.

The prestige of the Progressive party in this Province had received such a heavy blow in the Provincial and Federal elections, the U.F.O. business enterprises had prospered so much since the organization dropped out of active participation in politics and the influence of Secretary J. J. Morrison was known to be so powerfully exerted against political action that the vote of the convention has upset predictions.

The U.F.O. is to be back in the political arena on a purely class basis; there is to be no "broadening out," no invitation for outsiders to ally themselves with the organization.

It is to be a farmers' movement pure and simple, seeking to elect farmer candidates in the interest of their own class.

It is significant that the decision was opposed not only by Secretary Morrison, whose views on the subject are well known, but by many other leaders, including President Amos.

These U.F.O. stalwarts feel that the organization is making a bad mistake, and that opinion will be generally shared outside of the ranks of the U.F.O.

DISTRESS AMONG VETERANS.

The concession granted by the Department of Soldiers' Civil Re-establishment in response to the protests against the withdrawal of winter relief for unemployed veterans will hardly meet the case, although it may help some individual ex-service men.

It has now been provided that where an investigation shows that a veteran is unable to engage in employment because of his pensionable disability relief will be given.

What the returned soldiers' organizations want, as the Examiner understands it, is that veterans who find themselves without work because of seasonal unemployment should receive the assistance from the D.S.C.R. that was given in other winters.

In the larger centres there is always a certain amount of unemployment during the cold weather, and ex-service men are among those who find themselves unable to secure steady work.

Hitherto the Government has recognized this fact and has provided enough financial assistance to enable such returned men to get through the winter months, and the withdrawal of this aid will cause considerable distress that will only in a few cases be relieved by the concession now announced by the D.S.C.R.

THE CHAPMAN CASE.

What a comic opera Gilbert and Sullivan could have made out of the strange case of Gerald Chapman, who is under sentence of death for shooting a policeman in Connecticut!

The controversy that is going on over this convicted murderer is difficult for Canadians to understand.

In this country conviction on such a charge almost inevitably means the speedy carrying out of the death sentence.

The United States legal authorities have managed, however, to give a touch of burlesque to the proceedings.

Here is a man who is found guilty of the crime of murder and is condemned to death, but whose neck is being saved for the time being at least because he is also wanted for train robbery.

The situation is that while the State of Connecticut wants Chapman on the murder charge, the Federal authorities have the robbery indictment against him.

The Federal court wants to pardon him on the latter count in order that the State authorities can proceed to hang him, but the prisoner has some natural reluctance to being hanged and therefore refuses a pardon.

The courts have to unravel the problem and decide whether Chapman shall be freed on the robbery charge and hanged, or whether he will have to serve his twenty-five-year sentence for robbery and save his neck that long.

It is a wonderful tangle.

HOW LONDON DID IT.

The city of London is one Ontario municipality that has not been satisfied with talking about getting out a larger vote, but that has taken successful steps to persuade the electors to do their duty at municipal elections.

In London, as in most other Ontario cities, there has been apathy in regard to civic affairs; the average percentage of voters in the years from 1909 to 1924 being 45 per cent.

This year City Clerk Baker and his staff determined to increase this percentage, and the campaign has met with such happy results that 65 per cent. of those on the list marked their ballots on Monday.

A systematic effort was made by the City Clerk's Department to bring out the vote.

In the first place a letter was sent to each voter containing a condensed report of the Council proceedings during the year, information as to the city's financial condition, particulars of the vote to be taken, instructions as to where and when to vote, and a leaflet issued by the London Kiwanis Club urging people to exercise their franchise.

In addition, 7,000 labels calling attention to the election and urging people to vote were issued and were distributed for use by merchants on parcels and by employers on pay envelopes.

These unusual tactics were apparently quite successful, inasmuch as the total of London's vote on Monday was the highest on record in a municipal campaign.

In New Orleans a little boy hit a policeman with a pie. Who says the movies aren't educational?—Border Cities Star.

SHOULD BE DEPORTED.

Here is just one more reason why this country should remain British and "white." A Winnipeg reader has sent us "election bulletin No. 1, Communist party of Canada." The matter contained therein concerns the advisability of electing Mr. Mathew Popovich an Alderman in Ward 3 of the Manitoba capital. Mr. Popovich also gives us a picture of himself, middle of the page, top of column, so we know what he looks like. Thick set, eyes close together, high cheek bones and shoe brush hair. He is also young, very young we would say, without much experience in the affairs of this world.

However, the program as indicated by his election bulletin is interesting. For one thing we note that Mr. Popovich would cancel the interest charges on all city of Winnipeg bonds. He would take over the Winnipeg Street Railway without compensation, except in the case where the bonds were owned by workmen. Next he would have a "reduction" in the tax rates by an additional levy upon the banks, the railways, etc.

Then there is the usual program of having a living given you whether you work or not, as well as the regulation Bolsheviki stuff about the "dictatorship of the proletariat," a mouth of words invented by Marx, who probably thought thereby to impress the unwashed.

All of which brings up the question as to how much rope the Popoviches and the other Iches should have. Not long since another of the same kidney and presumably of the same breed, though a female of the species, hailing from Montreal, in addressing an audience in Nova Scotia, calmly announced that the only solution for alleged wrongs was the murder of all capitalists, near capitalists or would-be capitalists, including the landlords.

In the United States people of this sort go to jail for an indefinite period. For instance, out in California there is a prison full of gentry who have been confined since the war days, and up to now there is no sign of releasing them.

Individually, most of these Communists are a good deal of a joke, but it is a moot question as to how many Morons they succeed in influencing. For instance, Canada now has well established Communist Sunday schools, where children are taught to worship the Red flag and scorn the Almighty.

Who can tell how far these misguided muddlers, looking for a short cut to Utopia, are going to influence the rank and file, mainly foreigners who fail to grasp the first principles of free government and who are more easily influenced by the "mouthisms" of the Bolshies, professional and amateur, than by logic and concrete facts.

Who ever heard a constructive idea pour from the mouth of one of these people? Like Mr. Popovich of Winnipeg, they would tear a city's credit into tatters, giving nothing in its stead. Like this woman in Nova Scotia, they would kill the constructive brains of the community, thinking thereby to reap some benefit. Mr. Popovich would bring down Winnipeg's taxes and at the same time calls for higher wages for city employees. As something sinister, a something they do not quite understand, they would do away with life insurance companies, which when all is said and done are the finest combination of big business and public service ever devised.

People with Communist reasonings were conscientious objectors during the war, but now they have a Red flag and are ready to shoot their next door neighbor for not agreeing with their scheme of man-handling human affairs.

Deportation should be the fate of these foreign born Communists, one and all. There is no use jailing these people as they do in the United States. Such action would only bring forth a multitude of weak sentimentalists, the sort that send flowers to condemned murderers, but forget all about the murdered.

In this matter New South Wales has shown us the way. For years these Communists have been a thorn in the side of law and order. But now the leaders are to be deported, Tom Walsh being sent back to England where he came from and Jacob Johanneson to Holland, of which he is a native. Premier Bruce's mandate in the matter is clear as upon it hinged the recent general election in New South Wales.

In Nova Scotia we have J. B. McLachlan, the Glace Bay Communist. For sixteen years this man has been inflicted upon the Nova Scotia coal fields. For years he has devoted his time to making trouble for employees and employers alike. The amount of it is that McLachlan has been able to capitalize his gift of gab and so fool the workmen who support him into believing that he is really benefitting their cause when as a matter of fact he has cast a blight over both the man and his job.

There is no place in this country for the Communist and his theories, which is not to say that all is right with the world, and that conditions could not be bettered. The man with the will to work and without a job or a dollar is the most to be pitied of all living creatures. But half digested Marxian shibboleths, and the tearing to bits of our present civilization, will not make for peace, comfort and happiness. And those who attempt it are Canada's enemies and should be so treated.—Toronto Saturday Night.

EDITORIAL NOTES AND COMMENT.

Christmas is only two weeks away. How is your list of gifts?

Perhaps the reluctance of municipal candidates to announce their intentions is due to the fact that they are waiting to consult the Oracle first.

The United Farmers of Ontario are going back into politics. Meanwhile their party has also been going back.

Sault Ste. Marie men have been fined for getting too many liquor prescriptions. Under the O.T.A. it is not always safe to drink even under doctor's orders.

An international commercial air service is being proposed, although the plans are so far in the air, so to speak.

Nearly everybody loves the potato. Why not? Isn't it a little dear?—Toronto Telegram.

A will which ought to be easy to break is the one that an English sailor wrote on an egg.—Hamilton Herald.

An aged Oxford professor says that one of the secrets of living long is to look at pretty girls. It is astonishing how this instinct of self-preservation exists with most men.—Brantford Expositor.

Officers of the Irish Free State army have been forbidden to play poker. Has Ireland's long struggle for liberty been all in vain?—Kingston Whig.

— RADIO — PROGRAMS

FRIDAY, DEC. 11

International Radio Programs

Ether's White-Caps

:00 CNRA (291) Moncton—Pythian Double Quartette.

:30 KOB (348) State College, New Mexico—Musical Comedy—"Capt. Crossbones".

10:00 KTHS (375) Hot Springs—"All Nation's Hour" Program.

10:00 KOA (322) Denver—"Bear Hunting in the Rockies," by Dr. R. G. Davenport.

Silent Stations Tonight

Eastern: WBBR, WFI, WGBS, WIP, WOR, WRC, WTAM. Central: KFUO, WCBD, WEAO, WKRC, WLW, WSAI, WSMB, WSUI. Western: KGO, KPRC.

EVENING CONCERTS

7:30 P. M.

WAHG (316) Richmond Hill. Musical.

8:00 P. M.

WNYC (526) N. Y. Songs.
KFNF (266) Shenandoah. Sunday school.
WCAP (469) Wash. Organ.
WCX (517) Detroit. Symphony orchestra.
WEAF (492) New York. Happiness Boys.
KSD (546) St. Louis. Eggert Instr. Quintette.

8:15 P. M.

WGY (380) Schenectady. Play—"The Hidden Idol".

8:20 P. M.

WLS (345) Chicago. "WLS."

8:30 P. M.

WSMB (319) New Orleans. Musical.
WHA (535) Madison. Musical.
WHAS (400) Louisville. Concert.
WDAD (266) Nashville. Hawaiian Music.
KFNF (266) Shenandoah. Concert.
WCAE (462) Pittsburg. Concert.
WBZ (333) Springfield. Evening of Opera.
WEAF (492) New York. Musical and Vocal—1½ hrs.
WHO (526) Des Moines. Lions Club Quartette.
WTIC (476) Hartford. Special Community Night Program.

9:00 P. M.

WPG (300) Atlantic City. Concert.
WMCA (341) N. Y. Hardman hour.
CKY (384) Winnipeg. Musical.
WCCO (417) St. Paul-Minneapolis. Musical.
WBAV (294) Columbus. Musical.
WEBH (226) Chicago. Studio.
KFAU (278) Boise. Recital.
KDKA (309) E. Pittsburgh. Teaberry.
WDAF (366) Kansas City. Star Radio Orchestra.
WBZ (333) Springfield. Studio program.
WOC (484) Davenport. Musical program.
CNRA (291) Moncton. Pythian Double Quartette.
CNRT (357) Toronto. Violin selections.

9:15 P. M.

WCAP (469) Wash. Wardman Park

9:30 P. M.

WGN (370) Chicago. String trio.
WOAI (394) San Antonio. Trio.

9:45 P. M.

CFCF (411) Montreal. Concord entertainers.
WIBA (236) Madison. Varied.
KFAB (341) Lincoln. Studio program.
WEEI (349) Boston. Musical.
WFAA (476) Dallas. Variety Program.

10:00 P. M.

WNYC (526) N. Y. Vocal.
WOO (509) Phila. Grand organ.
WPG (300) Atlantic City. Concert.
KFKX (288) Hastings. Hotel Clarke.
WBZ (333) Springfield. Whatdoyoucallit Club.
KOA (322) Denver. Studio Musical.
WOAW (526) Omaha. De Luxe Program.
WAHG (316) Richmond Hill. Brandfield Trio.
KTHS (375) Hot Springs. "All Nations" Hour.
WLIT (395) Philadelphia. Morning Glory Club.

10:15 P. M.

WRNY (259) New York. Studio program.

10:30 P. M.

WEBH (370) Chicago. Popular.
KFAE (348) Pullman. Piano.
WBAP (476) Fort Worth. Concert.
WGR (319) Buffalo. Hewitt Humorists.
CNRE (517) Edmonton. Medical School Program—Alberta College, North.

11:00 P. M.

KYW (536) Chicago. Midnight revue.
WIBO (226) Chicago. Dan Russo. (4 hr.)
WOK (217) Homewood, Ill. Merrymakers.
CFCT (410) Victoria. Vocal concert.
KHJ (405) Los Angeles. Musical (2 hr.)
KFVE (240) St. Louis. Studio Entertainers.
KPO (430) San Francisco. Studio program.

11:15 P. M.

WHAR (275) Atlantic City. Strand organ.

11:30 P. M.

WGN (370) Chicago. Jazz Stamper.
KJR (385) Seattle. Studio.
KFOA (454) Seattle. Times studio.

11:45 P. M.

WSB (428) Atlanta. Entertainers.

1:00 A. M.

WHT (400) Chicago. Burke's Revue.
WJJD (303) Mooseheart. Vocal.
KGW (492) Portland. Studio.
KTCL (306) Seattle. Features (2 hr.)
WMC (500) Memphis. Midnight frolic.
WHT (400) Chicago. Your Hour League

2:00 A. M.

WQJ (448) Chicago. Hotsy Totsy.

FEATURE TALKS—SPORTS

6:00 P. M.

WCAP (469) Wash. Story teller.
CNRA (316) Moncton. Kiddies Half Hour.

6:30 P. M.

WGY (380) Schenectady. Sunday School.

7:00 P. M.

WGBS (316) N. Y. "Radio Problems."

7:30 P. M.

WRNY (259) N. Y. Continental Code.
WGCP (252) N. Y. "House of Health."

8:00 P. M.

CFCF (411) Montreal. Kiddies stories French and English.
WCAE (462) Pitts. Motor Topics.
KFDM (316) Beaumont, Tex. Bedtime.

8:30 P. M.

WRNY (259) N. Y. Chemistry.
KNX (337) Hollywood. Talk.
KPO (430) San Francisco. Aunt Dolly.

9:00 P. M.

WEAR (390) Cleveland. Radio Travelogue.

9:30 P. M.

KGO (361) Oakland. Girls half hour.
WHAS (400) Louisville. Civil Service
WORD (275) Batavia, Ill. Uncle Dan.
KOA (322) Denver. Sunday School.

10:00 P. M.

WLS (345) Chicago. R. F. D.
WMCA (341) N. Y. Auto helps.
KOA (322) Denver. Bear Hunting in the Rockies.

WANT TO DANCE?

(Name of orchestra is given)

8:00 P. M.

WWJ (353) Detroit. News.
WJR (517) Pontiac. Serenader's.

8:30 P. M.

CFCF (411) Montreal. Mt. Royal.
WMBB (250) Chicago. Trianon.
WEAR (390) Cleveland. Dance.
WCAE (462) Pittsburgh. Pleasant Valley.

8:45 P. M.

WLIT (395) Phila. Welch's Minstrels.

9:00 P. M.

WOO (509) Phila. WOO.
WTAS (302) Elgin, Ill. Purple Grackle.
WBZ (333) Springfield. Dance.
WTIC (476) Hartford. Nigled Presentators.
WGR (319) Buffalo. Musical.

9:30 P. M.

WLIT (395) Phila. Harmony Kings.
WCAO (275) Baltimore. Belvidere.
WRW (273) Tarrytown. Dance.
WMC (500) Memphis. Britling's.

10:00 P. M.

WAAM (263) Newark. Daily's.
WCAP (469) Wash. Dance.
WCX (517) Detroit. Dance.
WOAN (282) Lawrenceburg. Dance.
WOWL (270) New Orleans. Dance.
WLS (345) Chicago. Dance.
WEEI (349) Boston. Marimba.
WLIT (395) Philadelphia. Arcadia.
WEAF (492) New York. Dance.

10:15 P. M.

WCAP (469) Wash. Dance.
WAHG (316) Richmond Hill. Lynbrooklyns.

10:30 P. M.

WEBH (370) Chicago. Oriole.
WGCP (252) N. Y. Dixie-land.
WHN (361) N. Y. Roseland.
WJZ (455) N. Y. Glaser's.
WOO (509) Phila. Hotel Adelphia.
WGY (380) Schenectady. Dance "WGN."
WCAU (277) Philadelphia. Lesser's.
WCAU (277) Philadelphia. Lesser's.

11:00 P. M.

KFVE (240) St. Louis. Romaine.
WGR (319) Buffalo. Lopez (2 hr.)
WPG (300) Atlantic City. Silver Slipper.

SOLVAY

COKE

For Furnace, Stove and Range

PER TON $15

Always gives satisfaction

ROBERT HICKS CO., Ltd.

TELEPHONES, 47-48.

266 CHARLOTTE ST.

Advertise in The Examiner

CATTLE, GRAIN AND PRODUCE

Peterboro—Toronto—Montreal
Winnipeg

TORONTO LIVESTOCK

TORONTO, Dec. 10.—One baby beef from John Gardhouse of Weston came in this morning for the Canadian Packing Co. at $17.25 a cwt. A couple of choice weighty steers sold at $9 a cwt, but other coarse steers sold at $6.25 a cwt. All this morning fresh cattle were sold off during the first hour. Good butchers cows brought $5 and mediums from $3.75 to $4.50 a cwt. The left-overs are chiefly common to medium butcher heifers. A fair clean-up has been made of the stockers and feeders.

To-day's calves were mostly off the road and prices were as nearly as possible steady with yesterday. Prices here are now too high to permit of Buffalo shipments, and only one car was shipped this week.

Any fancy lambs are in demand, but for others, especially the heavy kind, the market is not too keen. Dick Bracken bought two decks of choice lambs averaging 86 pounds each at 15 1-2 cents, but heavier lambs sold at 14 cents.

The market on hogs is over $12 a cwt, f.o.b., and this is accepted as about stable until Monday.

Current Quotations.

Choice export steers	$8.25	$ 8.75
Fair to good steers	7.50	8.00
Baby beeves	9.00	12.00
Choice handyweight butchers' cattle	7.00	7.75
Good handy butchers	6.00	6.75
Med. handy. butchers	5.25	5.75
Com. handy. butchers	4.00	5.00
Choice to good 950 to 1.050-lb. feeds	6.50	7.50
Fair to good light feeds	4.00	4.50
Choice butchers' cows	5.25	6.00
Fair butchers' cows	4.50	5.00
Canners	2.50	2.75
Export bulls	5.25	6.00
Bologna bulls	3.25	3.75
Springers, choice	70.00	100.00
Springers	40.00	50.00
Lambs, choice	15.00	15.50
Heavy sheep and bucks	4.50	5.50
Sheep, choice	6.75	7.50
Calves, good	6.75	7.50
Do., medium	9.00	11.00
Do., common	7.00	8.00
Do., grassers	5.00	5.50
Hogs, f.o.b.	12.00	......
Do., fed and watered	12.60	......
Do., off cars	13.00	......

MONTREAL GRAIN AND PRODUCE

MONTREAL, Dec. 10 (Canadian Press).—United States buyers were in the Montreal market today for Manitoba wheat, and sales of 50,000 bushels of No. 2 Northern were made at 10 cents per bushel over the Winnipeg December option, c.i.f. Bay Ports.

The receipts of butter were 186 packages, as against 269 for the same day last week, and 50 for the corresponding day a year ago. According to cable advices received here the English markets for butter have been depressed of late and in consequence of which further shipments of Canadian creamery amounting to 6,700 packages have been made back here, but as stocks of top quality butter in first hands are light, the above will have little effect on the condition of the market. There was a steady demand from local and outside buyers for supplies and a fair trade was done.

The cheese market was reported very quiet, with an easier undertone owing to the falling off in the demand from foreign buyers for supplies and spot prices for Western early makes were quoted at 21 1-2c to 22c per lb. and current receipts at 18 1-2c to 19c per lb.

STERLING RATES

MONTREAL, Dec. 10 (Canadian Press).— Sterling exchange rates were quoted here today as follows:
Sterling demand $4.85.
Sterling cables $4.85 3-8.

EGGS AND POULTRY

OTTAWA, Dec. 10, (Canadian Press).—Turkey offerings from 35 cents down were made in Alberta yesterday, and of 34 1-2 cents in Winnipeg. A large part of the stock is moving to the States. Chicken stock is away short in the West and particularly broilers.

London, Ontario—Dealers paying country points extras 62, firsts 52, seconds 35, jobbing, fresh extras 66, firsts 56, seconds 45.

Montreal—Eggs unchanged. Turkey offerings very light.

American Poultry Markets

Buffalo market remains firm with heavy springers and live fowl selling 28 to 30, ducks scarce, live 30 to 32, Geese doubtful, 20 to 23, Turkeys doubtful, 40 to 42.

Boston—4 lb chicken, 31 to 32; 5-lb., 35 to 37; fowl, 4-lb., 32; 5-lb., 33 to 34; fancy ducks, 26 to 28; geese, 20 to 22; fancy young toms, 45 to 48; hens, 42 to 44, old turkeys, 36 to 38.

New York—Dressed barrel chicken, 1 cent higher, except smaller and larger grades. Turkeys, firmer, 1 cent higher. Outlook is for a higher market. Live, unchanged.

CHICAGO GRAIN

CHICAGO, Dec. 10 (Canadian Press).—Several jolts to grain values today resulted from sudden expansion of selling and from lack of any parallel big new demand. In some quarters, the inference was drawn that leading holders were getting out of the wheat market. Late reports, too, told of clearing weather in Argentina likely to halt crop damage. The wheat market closed semi-demoralized at nearly the bottom figures reached 4 to 6 1-4 cents net lower, new style, December 1.72 5-8 to 172 3-4, and May 1.67 to 1.67 1-4. Corn finished 1 5-8 to 2 1-2 cents down; oats 3-8 to 5-8c off, and provisions varying from 10c decline to a rise of 5 cents.

The collapse in wheat prices came after an early advance that was associated with reports which implied a widening of the zone of crop injury in Argentina, with smut as well as rust increasingly prevalent, and with heavy rains in progress. A considerable share of the immense selling that developed was ascribed to foreigners, and it was also current talk that leading speculators who had been aggressive buyers a while back were profit-taking on a large scale.

Nearly 10c a bushel set-back in the value of wheat as compared with Monday was witnessed before to-day's dealings were at an end. The maximum decline today was 7 3-4c from the top level reached soon after the opening.

Kills Colds - Quick!

Guaranteed Relief in 5 Hours

Why hang onto a Head Cold for a week when Dr. Platt's Rinex Prescription is guaranteed to knock it in 5 hours—or it costs you nothing. Rinex gets at the internal cause in the blood and removes it.

Get Rinex today and just try it. Costs a little more than ordinary remedies, but far more economical because one dose is often enough. And remember, your money back instantly if not relieved in 5 hours. Be sure to get the genuine in the air-tight glass flask.

Dr. Platt Rinex Prescription
© C. Lab. Co. 1925 E

A THOUGHT.

THE WISE FOOLISHNESS OF YOUTH.

Robert Louis Stevenson, chided for certain opinions by his elders, who told him that he would think as they did when he was as old as they were, said with his accustomed sagacity: "Very likely I shall, but that does not prove I shall be right."

It is so easy to poke fun at the swaggering confidence with which the young approach life.

Nothing strikes them as impossible.

They do not know the numberless things we older heads have tried and found futile, and so they set confidently out to change a stubborn world against which we have bruised our foreheads in vain.

The present determination of intelligent youth to make a different world than the world of their fathers which suddenly fell apart in 1914 is an easy target for the shafts of the middle aged as they sit in the shelter of their own sheltered illusions.

But I am sure that the confidence of youth is wiser than the cynicism of age.

I am sure Maude Royden was right when she challenged the youth of England to change the world that seems "so indifferent, so materialistic, so determined to go to war again, so indifferent to the things that the noblest of the younger generation care about."

Let me pass on the key sentences of her appeal.

"You must change it," she said to the youth to whom she had been painting a picture of the ill-arranged and insecure world their fathers had left them after the war, "and I will tell you why. Because you alone can change it."

"In order to change the world, you must first believe that change is possible. But it is very difficult for older people to believe it. They too, once dreamed their dreams.

"And in one generation, in one lifetime, we do not see much change. We see so little that we begin to think, towards the end of our lives, that change is impossible. We grow so terribly accustomed to failure that at last it becomes almost impossible to believe that the world can greatly change.

"You have not yet experienced that, or have not experienced it as the old have, and therefore you can believe the world will change, and your belief is just. You are right, and those who despair are wrong.

"The world will not be changed by those who believe it cannot be changed. Such people may go on working, from a sad sense of duty, for a future in which they have ceased to believe; but it is those who believe who will bring it about. The tools are to you. Use them.

"As long as you believe in the possibility of progress you are young; when you lose it you are old. For youth and age have nothing essentially to do with years."—Glen Frank.

WORKING ON ROAD AROUND WARSAW

Gravel is Being Drawn — Several Accidents on Slippery Roads.

WARSAW, Dec. 11.—Mr. McKivor has five teams on drawing gravel from Wm. Davis' gravel pit for the boundary. There are three men working in the pit. The gravelling is started at Gordon Payne's gate and will go to the Dummer road.

The roads were very slippery, especially on the hills, Tuesday. The bankers, coming up from Norwood, had their car upset coming down Morgan's hill. No one was hurt, but the glass in the coupe was broken.

In the evening Sidney Watley's car started to slide coming down Harding's hill and upset, breaking the top of the car and the windshield, but the occupants of the car were not seriously injured. Mr. Watley had a few bruises and his daughter's hand was slightly injured.

Warsaw school will close for the Christmas holidays on Friday evening, Dec. 18. Mr. Currie has been teaching on Saturdays. The Presbyterian Sunday School will hold its annual entertainment on that evening instead of, as usual, on New Year's evening, as Mr. Currie is taking an active part in the preparation.

Ed. Bell and H. Richmond were getting out wood, and quit Tuesday evening, as they worked in water until it froze up.

WARKWORTH NOTES.

WARKWORTH, Dec. 11.—Reeve John McCubbin and Deputy Reeve W. H. Nelson are attending Counties Council, which is held at Cobourg.

Born—To Mr. and Mrs. Wm. Cleminson of Newark, N. J., on Nov. 14th, a daughter. Mr. Cleminson was a former resident of this village.

Dr. R. E. Cooper of Plymouth, Mich., has returned after attending the funeral of his aunt, Miss Adelia Barringer.

Mr. and Mrs. H. B. Wilson, Mrs. Wm. Hill and Mrs. Alex. Wilson of Hastings were in town on Tuesday.

Mrs. W. J. Baker spent a couple of days recently with her daughter, Mrs. Harold Wilson, Hastings.

Master George Wolfraim is a guest of his grandparents, Mr. and Mrs. W. J. Karper.

It may be hard for a girl to love her enemies; but she invites them all to her wedding, anyhow.

How do you serve Vegetables?

It is really so easy to make the everyday vegetables more appetizing and nutritious without any extra trouble. Thousands of women have found that the same handy OXO CUBES that help them to utilize all sorts of left-overs are equally valuable when preparing vegetables.

Instead of serving these "plain boiled", they dissolve an OXO CUBE or two in a little water and add to vegetables which are cooked in their own juice. The addition of the fresh beef flavour and the extra food elements of the concentrated beef make all the difference in the world in the taste of the average vegetable.

Carrots, cauliflower, stewed potatoes and beets are often served with a cream sauce. To be good, this was made with butter and cream. But good cooks have found that they can make a better "cream dressing" with the plain juices of the vegetables, thickened with flour and flavoured with OXO CUBES. Oxo Cubes give a richness and tastiness that once you try them, you will always desire them.

Making vegetables more attractive, is only one of the many ways in which OXO CUBES are of daily service in the kitchen. Learn the new ways of putting flavour and sound food value into all sorts of meat, fish, and vegetable dishes.

The new Free Oxo Cook Book

is full of such recipes and it is just the kind of cook book you have always wanted.

Write for a copy to

OXO LIMITED, 356 St. Antoine Street, Montreal.

In tins of
4 cubes - 15c.
10 " - 30c.

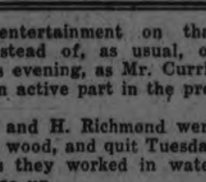

"OXO" CUBES

A Big, Powerful "B" Battery

RIGHT now, in the height of the radio season, you need fresh, powerful, long-lived "B" Batteries. Eveready provides a battery for every Radio need. The attention of Radio enthusiasts is called to Eveready "B" Battery No. 767. A powerful "B" Battery that will give long service and provides, with its six Fahnestock clips, a variable plate voltage from 16½ to 45 volts—a range useful in experimental work or for varying the plate voltage under certain conditions.

Ask your dealer for Eveready No. 767

CANADIAN NATIONAL CARBON CO. Limited
Montreal Toronto Winnipeg
Warehouses: Montreal, Toronto, St. Boniface, Man. 12

EVEREADY Radio Batteries
—they last longer

We Carry a Complete Assortment of

EVEREADY Flashlights Radio Batteries

WHITE'S CYCLES AND SPORTS LTD.

212 CHARLOTTE STREET. - OPEN EVENINGS

We are Authoriedz Dealers in

EVEREADY BATTERIES

The J. M. Greene Music Co., Ltd.

ROYAL YEAST CAKES

For Perfect Bread

NOTE:
If you take YEAST for your health, try this: Soak a ROYAL YEAST cake over night in tepid water with a little sugar. Stir well, strain and drink the liquid. Delicious when taken in orange juice.

STANDARD OF QUALITY FOR MORE THAN 50 YEARS

E. W. GILLETT CO. LTD. TORONTO, CAN.

DELIVERY TRUCK IS WRECKED BY TRAIN

Youth in Windsor Hospital With Minor Injuries.

WINDSOR, Ont., Dec. 11.—(Canadian Press).—Walter Plak, 18, of 906 Langlois Avenue, is lying injured in Hotel Dieu as the result of a railway crossing accident Thursday in which he narrowly escaped death.

Driving a delivery truck owned by Plak Brothers, bakers, of the above address, the youth was thrown headlong out of the vehicle when it was struck by a Canadian National freight train at a level crossing on Parent Road. The machine was destroyed by the impact. Plak was taken to the hospital in an ambulance hastily summoned from A. J. Janisse, undertaker and an examination disclosed a fractured rib and other minor injuries. Spectators of the accident marvelled that the boy was not instantly killed.

OFFICERS INSTALLED

Two Havelock Lodges Had Installation Ceremonies Recently.

HAVELOCK, Dec. 11.— At the regular meeting of the I.O.F. Court Prince of Wales No. 531 held on Wednesday afternoon, Dec. 9th, the following officers were all re-elected for the year 1926.

Court Deputy, Rebecca Jones; Chief Ranger, Pearl McColl; Vice-Chief, Mary McGill; Rec.-Secretary —C. Bullied; Fin. Secretary, M. Graham; Treasurer, Dorothy Peters; Chaplain, Catherine Bedford; Senior Woodward, Rhoda Simpson; Junior Woodward, Eva Ketchen; Senior Beadle, Ella Woodbeck; Junior Beadle, C. Wilde.

The annual convocation of St. Andrew's Chapter, No. 139, Royal Arch Masons, was held on Monday evening, when the following officers for the ensuing year were installed by Ex. Comp. Robt. Buchanan, assisted by Ex-Comp. H. F. McNichol: First Principal, Ex-Comp. T. P. Lancaster; Second Principal, A. C. Denike; Third Principle, D. Greenley; I.P.Z., Ex-Comp. F. J. Watson; Scribe E, Comp. Robt. Anderson; Scribe N, Comp. H. Mathison; P. S., Wm. Aunger; S.S., R. Williams; J.S., G. G. McKee; Janitor, Henry Pacey; M. of the 4th Veil, Comp. H. Mathison; M. of the 3rd Veil, Comp. H. Hitchins; M. of the 2nd Veil, Comp. Wm. Anderson; M. of the 1st Veil, Ex-Comp. H. F. McNichol.

Croup and Whooping Cough

Guard your children from the dangers of winter weather. Check their first cough with Buckley's "Modified" Mixture. Pleasant to take and brings instant relief.

Buckley's Mixture "Strong" or "Modified" acts like a flash on Croup and Whooping Cough or any affection of throat, chest and lungs. Keep a bottle handy. Wonderful at night. A dose stops coughing. 206

BUCKLEY'S MIXTURE
"Strong" or "Modified"
75c—40 doses
W. K. Buckley, Limited, 142 Mutual St., Toronto

QUEBEC'S PREMIER CELEBRATES 25TH ANNIVERSARY OF ELECTION AS GUEST OF HIS CONSTITUENTS

Revenues Grown From $4,770,000 To $25,000,000 in Quarter Century.

PRAISE FOR GOUIN.

Province Followed Policy of Traditional Sanity, Says Premier.

QUEBEC, Que., Dec. 11 (Canadian Press) — Premier L. A. Taschereau was banquetted last night by four hundred of his electors on the occasion of the twenty-fifth anniversary of his election as a member for Montmorency. The banquet was a non-political affair, M. Lefrancois, who presided with M. Blais, being a strong Conservative.

The Federal Government was represented by Hon. Ernest Lapointe, Hon. H. S. Beland and Hon. Lucien Cannon. All the Premier's colleagues were also sitting at the table of honor. There were present: Hon. J. E. Caron, Hon. J. L. Perron, Hon. Athanase Daivd, Hon. J. E. Perreault, Hon. Antonin Galipeault, Hon. Jacob Nicol, Hon. Martin Maden, Hon. E. Mareau and Hon. L. Lapierre.

A delegation from Montreal headed by Leon Garneau, K.C., and Alphonse Decary, K.C., were among the guests.

M. Lefrancois proposed and Hon. J. E. Caron seconded the toast to the Premier who responded by recalling the history of his 25 years in parliament. Of the 74 members of the house of 1900 Mr. Taschereau is the only one still a member of the assembly.

Sir Lomer Gouin proposed the health of the County of Montmorency to which responded H. E. Lavigeur, M.P., Pierre Casgrain, M.P., and M. Pouliot one of the oldest electors of Montmorency.

Hon. Mr. Lapointe also spoke and complimented the Prime Minister on his silver jubilee.

Premier's Address

In the course of the quarter of a century, Hon., Mr. Taschereau said, while the province had made great progress along all lines, it had not departed from its policy of traditional sanity, and had not swayed to each passing wind, and was not disposed to embark upon what were called modern ideas, preferring to leave other provinces the pleasures of experimenting. He dealt with the increase in provincial revenue and the increase in expenditures for the various departments in the 25 years, and added that he was awaiting with impatience the day when still greater revenues would permit the government to make larger grants for education, and he was glad to say that the time was not far distant when this could be done.

Turning to the natural resources of the province, the Premier said that it had been calculated that the

(Continued on Page 3)

DEFIANT TURKS ADMIT VIOLENCE IN DEPORTATION OF CHRISTIANS

Angora's Challenging Attitude Toward League of Nations Intensified By Withdrawal of Delegation From Geneva Sessions.

ABSENT FROM MOSUL DISCUSSION.

GENEVA, Dec. 11.—(Canadian Press).—No solution of the Mosul problem acceptable to Turkey can be found at the present session of the League of Nations council, Tewfik Rushdi Bey, the Turkish Foreign Minister, declared last night. The Turkish delegation would not only refuse to accept any decision the council may make as arbiter under the World Court opinion, but would not participate in any further deliberations of the council on the Mosul question.

Thus the threat made by Munir Bey, the Turkish minister to Switzerland immediately after the council had accepted the world court verdict that it was empowered to make a binding and final decision, has virtually become a reality. Rusdi By, however, said that he would not leave Geneva immediately but would remain to see whether "some reasonable proposal along the lines of real meditation may be made."

Presented Their Case.

He emphasized that the Turks were content that they had presented their case fully and clearly before World public opinion. He explained that even any mediation proposition must necessarily be taken up in consultation with the Angora government, and this would require so long that it would not be possible to discuss the proposition before the adjournment of the council.

The announcement of the withdrawal of the Turks was presaged earlier in the day, when Rushdi Bey sent a letter to the Council that the Turkish deelgation would refuse to attend the session to discuss the report on Mosul submitted by General Laidoner, of Esthonia, special agent of the league. The Turks, however, did not allow to pass unanswered General Laidoner's decision that the Turkish authorities were carrying out wholesale deportations of Christians, accompanied by atrocious violence and even massacre.

Deport Christians.

While not denying the charge, the Turkish delegation explained that deportations with violence were carried out against armed Nestorian Christians, who "had always agitated against Turkey."

Counter-charges were made that Moslems had been drivn out of territory provisionally held by the British and that many villages in the Turkish district had been devastated by British aerial bombardment.

KING'S FRIEND DIES A PAUPER

Shipbuilder, Once Millionaire, Called Edward VII "Teddy."

TOO GENEROUS.

LUTON, England, Dec. 11—Once a close personal friend of the late King Edward, William Walter Butler, formerly a wealthy Liverpool shipbuilder, died recently, a pauper, in the workhouse infirmary here. Reckless generosity was blamed for his descent.

Mr. Butler was the son of a London wine merchant and founder of Butler's Wharf on the Thames. When 13 years old he attended boarding school in Luton. When his father died, the young man did not inherit the estate, but was reared by his grandmother. Having a little money of his own, he decided to go into business.

"I have a horror of gambling, but on that occasion I really did toss up as to whether to go to Liverpool or Portsmouth," the aged man said shortly before his death. The former city won, and well do I regret it now.

"I started as a mineral broker. After some time I met, at the Exchange, John Banner, who was trading as Banner Brothers. We amalgamated and got on very well. Eventually we bought the South Garton Docks, but the firm sustained some heavy losses, and I left Liverpool, relinquishing my interest in the partnership."

After that, Mr. Butler's fortune dwindled until he depended entirely on an old age pension for his income, until a sister hearing of his plight sent him an allowance. This, however, proved inadequate to meet his needs and he became a porter, which he remained until his fatal illness.

His wealth at one time was, in his own estimate, nearly $5,000,000. So friendly were King Edward and he that they called each other "Teddy" and "Walter".

"They met frequently when the King, in his earlier days, made periodical visits to Brighton," said Albert Edward White, a Luton tobacconist, who was one of Mr. Butler's few friends during recent years. "They were on terms of closest friendship."

"He used to say that he had been too liberal with his money, and even in his poorest days, when he had little enough for himself, I know that he gave small sums away.

"He put down his fallen fortunes to reckless generosity, and, while he had a multitude of friends when wealthy, they disappeared when he was at last poor."

Eels baked and rolled in laurel loaf are a favorite Christmas dish in Italy.

Essex Council Adopts Law For Lights On Vehicles

WINDSOR, Ont., Dec. 11.—(By Canadian Press).—Following addresses by J. C. Schofield, Dr. J. W. Brian and W. H. Adams, secretary of the Ontario Motor League, the county council in session at Sandwich Thursday instructed their solicitor to draw up a by-law requiring all moving vehicles, drawn by horses, or motor propelled, to carry lights between sunset and sunrise on county roads.

This by-law is now possible by enabling legislation recently passed by the Provincial Government. It follows the recommendations made by several coroners' juries within the last year, after a number of fatal acidents arising from the presence of unlighted vehicles on the roads. Discussion arose over the matter and no definite opposition developed.

SKELETON FOUND.

Revolver Beside Remains in Quebec.

STE. ANNE DELA PERADO, Que., Dec. 11.—What are believed to be the remains of a suicide were discovered near this village by A. Fiscot and A. Lamothe. Only a skeleton remained.

A revolver containing five cartridges was found near the left hand of the dead man, and on the other side was a bottle still containing a small quantity of brandy. Some people here believe the body is that of a young Montreal man who was employed on a farm here last summer and who disappeared.

INCREASED SUBSIDY.

Britain's Aid to Mining Now £19,000,000.

LONDON, Dec. 11.—(Canadian Press.)—A supplementary estimate of £9,000,000 for the coal mining subsidy, making a total voted of £19,000,000 was adopted by the House of Commons last night.

Windston Churchill, Chancellor of the Exchequer, moving the vote, explained that 90 per cent. of the subsidy had gone directly to wages. Over the whole coal fields the mine owners were making scarcely any profit, he asserted, but were just able to keep themselves going. He estimated that the total cost of the subsidy would approach £21,000,000.

ALDERMAN MAY RESIGN

Windsor City Father Feels Florida Lure.

WINDSOR, Ont., Dec. 11.—(Canadian Press).—Rumors that Alderman A. W. Strong might resign from the city council as he contemplated removing to Florida, were current at the city hall Thursday but could not be confirmed as it was found impossible to get in touch with the alderman.

Friends of Alderman Strong say that he is anxious to go to the "boom" state and follow the building business there. So far as can be learned Alderman Strong has not visited the city hall for more than a week.

Fashion Goes To Zoo For Season's Decorative Ideas

LONDON, Dec. 9.—Fashion again is going to the zoo for its decorative ideas of the season.

Almost every known skin has been taken up by the modern furrier, and in addition the animal motif in decoration has made its presence evident in unexpected directions.

Jewelled animal, fish, bird and insect pins are seen a great deal on hats. Stags, dogs, frogs and lizards are among the favorites. A tiny squirrel embroidered in the corner of a pocket handkerchief is novel and some women even have the particular species of pet dog they favor used in this way.

Another striking effect for ordinary wear is a snake embroidered in gold thread up the front of the stocking.

MAPLE LEAF Anti-Freeze

By using "Maple Leaf" Anti-Freeze and water in proper proportions you can avoid draining your radiator every night, prevent the radiator on your car from freezing, and avoid worrying about your car while parked at theatre or club.

Mixtures of "Maple Leaf" Anti-Freeze and water can be accurately tested for freezing point with the "Aleo-Meter" thereby removing all uncertainty and worry.

Only 'Maple Leaf' Anti-Freeze Stations can give "Aleo-Meter" service

Don't say "ANTI-FREEZE," say

"MAPLE LEAF ANTI-FREEZE"

Sold in all first-Class Garages, Service and Filling Stations

Keep a 5 gallon can handy in your own Garage

CANADIAN INDUSTRIAL ALCOHOL CO., LIMITED

Distributing Warehouses MONTREAL — CORBYVILLE TORONTO — WINNIPEG VANCOUVER

TWO MADOC MEN ARE CONVICTED

Fined For Assaulting Robert McGhee Last August.

BELLEVILLE COURT.

BELLEVILLE, Dec. 11.—Found guilty by a jury of assaulting Robert McGhee, of Madoc, Roy Jarvis, aged 26, also of Madoc was fined $100 and in default of immediate payment must spend three months in the county jail. Damon Hoover, found guilty of aiding and abetting the assault by a jury, was fined $50 or two months. Both fine were promptly paid.

Neither man had been in court before except on intoxication charges. Jarvis is unmarried, but Hoover has a wife and four children.

Robert McGhee, aged 66, former O.T.A. constable at Madoc, where he has lived for many years, and the man who was assaulted told of being assaulted by the accused, Roy Jarvis, opposite the gangway at the St. Lawrence Hotel, about ten o'clock on the night of August 13th last. He was returning with John Rollins from a lodge meeting, carrying a parcel of books, when he says he was set upon by Jarvis and beaten up. M. McGhee is now a tailor at Madoc, and has been in that business there for the past 36 years.

John Rollins, who has lived in Madoc three years, corroborated the testimony of McGhee, he having witnessed the fight.

Eric Cross, student at Osgoode Hall, who was visiting at Madoc and who witnessed the fight, told of rushing forward to separate the men when Damon Hoover, who is charged with aiding and abetting the assault, stepped in front of him and placing a hand on his shoulder said, "Do not interfere, they are settling an old score."

Dr. Sam Eagleson, who attended McGhee the morning following the fight, told of McGhee's black eye and cracked cheek bone, a callous having formed where the bone knit. There was also a cut on the back of his head.

Jarvis, aged 26, and a husky unassuming chap, said he had never been in a fight before, and did not know how to fight scientifically. He told of McGhee having knocked him down with a club when he was constable about ten years ago. He told of buying a suit from McGhee which was very unsatisfactory, wearing out in two months. He walked up to McGhee this night to ask about another suit. McGhee said he would give him one for $37. When they argued about the quality of the other suit, and McGhee was accused of giving him poor value, witness said that McGhee struck at his face with his fist and the fight was on. He was sorry after the fight because McGhee was an older man than he, but he only wished to get away from him, and had to strike him three times before McGhee would release his hold.

CABINET MEETING.

Premier King Met Some of Ministers Thursday.

OTTAWA, Dec. 11. (Canadian Press).—Premier W. L. Mackenzie King and a number of his Cabinet Ministers held a further conference Thursday, in the Prime Minister's office, extending over several hours, and following one held earlier in the day.

At the conclusion of the later conference, it was stated that "the Prime Minister had been talking over matters with his colleagues which he wished to discuss with them," and that the conference had "no special significance."

The Ministers who conferred with Premier King, including Hon. J. A. Robb, Minister of Finance; Hon. Charles Murphy, Postmaster General; Hon. Boivin, Minister of Customs and Excise, and Hon. Vincent Massey and Hon. Herbert Marler, Ministers without portfolio.

SENTENCE SUSPENDED.

On Ennismore Youth For Theft of Truck.

LINDSAY, Dec. 11.— At a session of the county court Thursday, His Honor Judge Swayze presiding, the Ennismore farm hand, committed to trial some weeks ago on the charge of stealing a motor truck at Omemee, came up for hearing. The truck, it will be remembered, was found by Provincial Officer Storey, near Fee's Landing in a damaged condition. The accused was allowed to go on suspended sentence for a period of one year, but must pay for the damages sustained by the truck.

According to the authorities, he young man is wanted in Peterborough for abducting a young girl, the offence, it is charged, having taken place in Peterborough county on the occasion of a garden party.

One beauty of daily newspaper advertising is that it has killed the store that asked two prices. Read the advertisements and you can shop securely.

PRICES HAMMERED DOWN FOR CHRISTMAS SHOPPERS

Having still a lot of merchandise to unload before re-building, we have hammered down prices to actual cost. Our big stock of new Clothing and Household goods includes much that is suitable for Gifts, and Christmas shoppers will find here extraordinary bargains, all representing savings galore. Just take a look at the following wonderful values:

CLOTHING, BLANKETS, RUBBERS

Men's Wool Underwear, a piece....85c
Men's Fleeced line Shirts, a piece...65c
Men's Mackinaw Pants, pair.....$2.90
Men's and Boys' Riding Breeches—$2.90 and $2.75
Men's Wool Khaki Shirts.....$1.25
Men's Mackinaw Coats.....$6.75
New Government Wool Blankets, double, large sizes...$2.49 and $2.89
Automobile Robes, extra.....$3.50
Men's Overcoats, all sizes and colors, $18.00

RUBBERS AT COST

Also a big stock of Men's, Boys', Misses' and Women's Rubbers at cost price.

SNAPS IN OILCLOTH

Look out! We are clearing our Floor Oilcloth at—
39, 45 and 50 cents, square yard
All the latest patterns.

OILCLOTH RUGS

In attractive designs and colors suitable for any room. A heavy good wearing quality:

Size 6 x 9 .....$4.98
Size 7½ x 7½ $5.98
Size 7½ x 9 .....$6.48
Size 7½ x 10½ $6.98

GOLD SEALED CONGOLEUM RUGS

All perfect goods, well seasoned. Your choice of any pattern:

3 ft. x 9 ft. .....$2.78—$4.50
4½ ft. x 9 ft. .....$3.78—$6.75
6 ft. x 9 ft. .....$7.98—$9.00
7½ ft. x 9 ft. .....$9.50—$11.25
9 ft. x 9 ft. .....$11.50—$13.50
9 ft. x 10½ ft. .....$12.75—$15.75
9 ft. x 12 ft. .....$13.75—$18.00
9 ft. x 13½ ft. .....$15.50—$20.25
9 ft. x 15 ft. .....$19.00—$22.50

J. SMITH'S STORES

390 - 392 - 394 AYLMER STREET — PHONE 308

Overcoat Weather Is Here!

We have the Coats to suit the weather, and your purse. Useless to try and describe all the different models, colors and materials. It's enough to say we have everything that this season's styles demand and of finest imported and Canadian overcoatings, tailored in the best possible manner, at .....

19.50 - 24.75 - 29.75

GIFTS FOR MEN

SHIRTS
GLOVES
MUFFLERS
SWEATERS
SOCKS
HANDKERCHIEFS
BRACES
GARTERS
NECKWEAR
UNDERWEAR
All Neatly Boxed

TAILORING!

When it's a matter of absolute service and satisfaction in your clothes made to measure, we can give you

JUST THAT

It's not a matter of price.

We can give you superior service at the price you want to pay.

Men's Tweed Suits

You can't judge the quality of these Suits by looking at the price. They are real good weight and splendid designs, in the new English and conservative models. Regular $25.00 values. Our price .....

$19.50

Boys' and Youths' Overcoats

Navy, olive and grey, tweeds. For boys 7 to 11. All tweed lined .....

$6.95

YOUTHS' COATS, 13 to 18 years, of fine imported plaid-back materials .....

$14.95 to $18.50

EVERYTHING THE BIG STORES HAVE—BUT THE EXPENSE

MAHER & WESLEY

CLOTHING - FURNISHING - HATS

188 CHARLOTTE STREET PHONE 577W

BRASS

OPENS NEW STORE

329 GEORGE STREET

Ed. Wright's Old Stand

TO ACCOMMODATE THE CROWDS FOR XMAS SHOPPING

STORES CARRYING TOO MUCH STOCK

ON ACCOUNT OF OUR STORE AT 345 GEORGE STREET BEING TOO SMALL TO ACCOMODATE OUR CUSTOMERS, WE HAVE LEASED A NEW STORE AT 329 GEORGE STREET, FORMERLY ED. WRIGHT'S BARBER SHOP. THIS WILL ENABLE US TO HANDLE MORE PEOPLE. REMEMBER, BOTH STORES WILL BE FILLED WITH BARGAINS FOR SATURDAY. COME EARLY.

Both Stores Open at 9 A.M.

Because of the Mild Weather, Goods have not moved quickly enough

$2.50 FUR BAND Caps 1.48

Pure Silk Polka Dot Scarfs

Season's Latest Style

$2.50

ENGLISH BROADCLOTH SHIRTS

Regular $2.95 Values. Collars To Match

Mauve, Blue, Tan, White and Also Fancy Stripes. All sizes. Christmas Boxes Free.

1.98

OVERCOATS

All Wool, Big Roomy Wool Coats. All Sizes, a fraction of their Cost.

NOW IS YOUR CHANCE

$18.50

Men's Fancy Silk and Wool Hose. All Sizes. Regular $1.50. - - - - 95c

Silk Knitted Mufflers. All colors. Reg. $3.00 $1.95

MEN'S MILITARY FLANNEL WORK SHIRTS 99c

MEN'S SWEATER COATS Regular $2.50 Heather Mixtures 1.49

TURNBULL'S COMBS. UNDERWEAR White or Natural 2.39

MEN'S LINED GLOVES REGULAR UP TO $3.00 GREY AND TAN ALL SIZES 1.69

MEN'S TROUSERS REGULAR UP TO $3.00 OTHERS AT $2.39 1.98

XMAS TIES

Regular 75c Each Tie in a Fancy Box

55c

2 for a $1.00

"PRINCE" COMBINATIONS REGULAR $2.50 ALL SIZES 1.69

LADIES' & BOYS' GREY, TAN AND SUEDE GLOVES, Reg. $3 50c

75c MEN'S GARTERS 43c
$1.50 DOZ. HANDKERCHIEFS 94c
$2.50 BOYS' GAUNTLETS $1.39
$5.00 RAW SILK SHIRTS $2.50

HEAVY WOOL COAT SWEATERS Regular $7.50 5.95

MEN'S CAPS Regular $2.00 94c

Men's Mackinaw Coats 6.95

$4 DEERSKIN GLOVES $2.95

$5.00 PURE WOOL LUMBERJACK SHIRTS, All Sizes $3.88

PENMAN'S MOTTLED FLEECE-LINED COMBINATIONS Regular $2.50 All Sizes $1.69

MEN'S PYJAMAS REGULAR $3.00 VALUES ALL SIZES ALL COLORS 1.98

LLAMA HOSE Regular 75c 49c

MEN'S SPATS Reg. $2.00 98c

STANFIELD'S COMBS. All Sizes 2.88

SILK TIES Reg. $1.00 2 FOR $1 55c

STANFIELD'S "RED LABEL" SHIRTS & DRAWERS 2.39 Regular $2.75.

Fleece-Lined SHIRTS AND DRAWERS 89c

Men's ALL WOOL Rib. Hose 47c

LINED MOTOR GAUNTLETS 1.98

HORSE HIDE MITTS Lined 98c

WOOL MUFFLERS ALL COLORS 98c

Any Soft Hat in the Store - $1.98

75c SILK KNITTED TIES 25c
$2.00 MEN'S CHAMOIS GLOVES 98c
75c MEN'S BRACES 59c
$1.50 WOOL AND SILK & WOOL HOSE .. 88c

Silk Arm Bands and Garters. All Colors. Fancy Boxed. 95c

LADIES' SILK & WOOL HOSE REGULAR $1.00 PAIR 2 PAIRS $1.00 55c

LADIES' SILK & WOOL HOSE REGULAR $2.00 ALL COLORS SIZES 94c

Fancy Wool Sweaters $4.95

BRASS

Moire Silk Ties $1.50

OLD STORE 345 GEORGE STREET SHOP EARLY

NEW STORE 329 GEORGE STREET Ed. Wrights Old Stand

MEN'S OVERALLS WITH BIB BLACK AND BLUE $1.49

WOOL GLOVES HEATHER MIXTURES REGULAR 75c VALUES 49c

WOOL FLAN. WORK SHIRTS REGULAR $2.00 1.39

RICE LAKE OPEN AGAIN BY STORM

Waves Rolled High Last Saturday and the Ice Disappeared.

ROADS ARE RUTTED.

BAILIEBORO, Dec. 11—Saturday's storm was one of the most severe downpours of rain that has been experienced in this district for some time. The storm was very much like a cloudburst, and the water teemed over the eaves on the houses and outbuildings. The surface, wherever the land was level, was from six to eight inches deep with water, and the creeks were running over the banks.

During Saturday's storm the ice completely disappeared from Rice Lake, and by Sunday morning the residents residing within sight of the lake could once again see the huge waves rolling up upon the shores.

Christmas Concerts.

Throughout this district many of the local Sunday schools and public schools, as well as young people's organizations, are busily engaged in preparing their Christmas entertainments.

Almost every night during the week before Christmas and the week after Christmas is taken up in school concerts, Sunday school concerts, plays, club dances, etc.

It looks as though the young folks of this community were going to have sufficient activities during this Christmas season to keep them going until the Christmas season comes to an ending.

Ruts in Side Roads.

Although the Provincial highway is in unusually good condition for motoring on this fall, still the township roads are in a very poor condition in these parts.

Some travellers have stated that they have seldom known the rural roads to be in a worse condition in the spring of the year. Already several motorists who have insisted on driving too fast over the rough roads and deep ruts have been taught a lesson by finding themselves in the ditch. There is great danger with the roads in their present bad condition of the cars jumping the rut and skidding into the ditch. Fortunately, there are few deep ditches along the rural roads now that are not fenced on either sides with stout railings.

Personal Mention.

The mail carrier on R. R. No. 1, S. Monaghan, has changed his time of delivering the mail until afternoons instead of forenoons.

Mrs. C. Dawson has moved to Toronto recently where she has taken up residence with her son, Earnest Dawson and her daughters, Misses May and Edna.

Miss Kathleen Dawson, who has for the past few weeks been the guest of friends at Keene, has returned to her home here.

Mr. Todd, teacher of the public school here, has resigned his school and accepted a school on the Toronto staff. Mr. Todd will be vacating the school at Christmas. He will be much missed by his pupils, who have grown to respect their teacher to the highest degree for the able way in which he taught such a large number, and the interest that he took in his pupils both during schools hours and out of school.

Quite a number of the farmers of this district attended the sale of Mr. Willard Jemison of Hope township on Tuesday last.

ACCIDENT TO COBOURG MEN

Car Skidded on Icy Road During Snow Storm.

WENT INTO DITCH

COBOURG, Dec. 11.—Icy roads and a snowstorm that plastered the windshields of autos was the reason for a number of motor accidents on Sunday, Three Cobourg citizens, Messrs. W. G. Scopes, Harry Jones and Thos. Flannigan were injured, when their car turned turtle and landed them in a deep ditch on the Provincial Highway, about two miles east of Cobourg. Mr. Scopes had turned out as he met another car, and his car skidded. He and Mr. Johns were pinned beneath the overturned car, which is practically a complete wreck. Thos. Flannigan managed to crawl out and then secured help to lift the car off the others. Mr. Johns was taken to the hospital, and it was feared at first that a bone in the neck was broken, but an X-ray revealed only bad bruises.

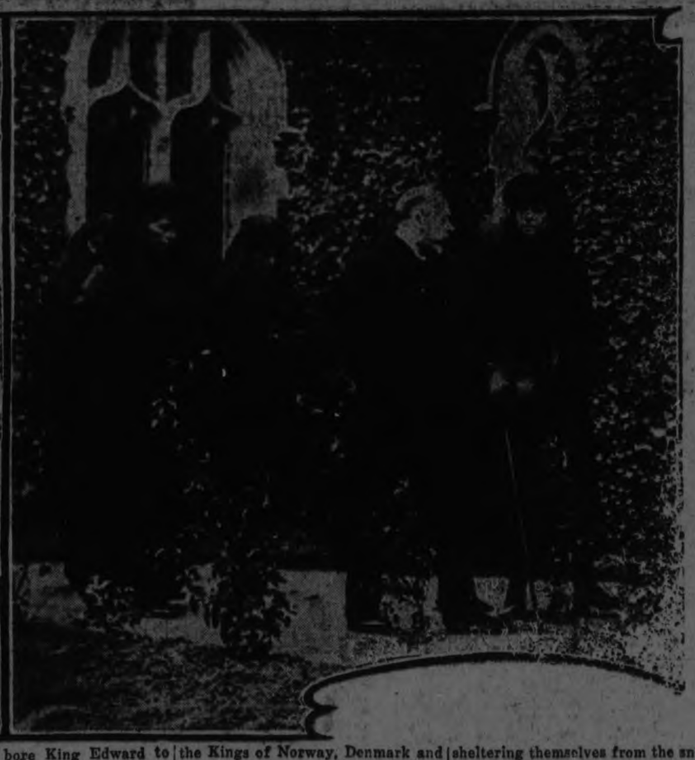

London has seen royal funerals with more pomp and grandeur than that which marked the passing of Queen Alexandra, but none has been more impressive or marked by such genuine mourning on the part of the distinguished company in the procession and the many thousands of humbler subjects which lined the streets on one of London's coldest days. At the top left is seen the casket resting on the same gun carriage which bore King Edward to the tomb. At the top right are seen the King, Prince of Wales and the Kings of Norway, Denmark and Belgium walking behind the coffin. Below: a group of elderly women sheltering themselves from the snow as they watched and waited for the dead Queen Mother to pass.

R. S. STAPLES CHOSEN PRESIDENT OF RELIGIOUS EDUCATION COUNCIL AT CONVENTION IN CAVANVILLE

Inspiration Assembly of Cavan and South Monaghan Religious Workers.

HELD ON TUESDAY.

Need of Religion and Opportunity of Church Teachers Stressed.

MILLBROOK, Dec. 11—The thirty-fifth annual convention of the Cavan and South Monaghan Religious Education Council was held in the United Church, Cavanville, on Tuesday afternoon and evening, and was a most inspirational gathering though the unfavorable state of the roads prevented a number of interested workers from being present.

The afternoon session opened with the retiring President, Mr. J. H. McGill, of Centreville, in the chair, the pastor, Rev. J. O. Totten, taking charge of the devotional period, and Rev. A. H. McConnachie, of Springville, offering prayer.

Mr. Hubert Gardiner, secretary, read the minutes of the last convention, and called for reports from Department Superintendents. The latter seemed to be conspicuous by their absence though Miss McIndoo, of Fairmount, had an encouraging report of missionary finances, a total of $187.50 having been sent to Toronto from eight schools, representing an increase of $3.50 for special objects, and of $33.40 to the general board. The other six schools failed to respond to the missionary secretary's request for information.

Programme of Education.

Rev. H. W. Foley, of Frazerville, gave the first address covering in a comprehensive manner a "programme of religious education suitable in the local church for any child in our congregation," taking as a working basis the truth that "every child belongs to the Lord, and will unfold and come into a right life if brought under proper influences."

Right character depends on the life programme, and religious education is affected by home, school, church, and community conditions and teaching. "We cannot control home, school, or community life to any appreciable extent, but we can control the church and the Sunday School and to set up their programme is our business."

Such a programme has three essentials: Instruction, Worship and Training, and Mr. Foley illustrated his talk by a chart containing an outline covering one year's work with a junior boy, say of 9 years. The points emphasized were: 1, Sunday School attendance; 2, Church attendance (in both cases 45 points for honors, and 35 for a pass); 3, Satisfactory work with lesson; 4, Memory work, including 48 Bible verses, specially chosen, the books of the New Testament, and one or two outstanding hymns; 5, Taking part in three special days during the year; 6, Taking part in three special social occasions; 7, Missionary instruction and giving; 8, Temperance instruction; 9, Daily prayer and Bible study; 10, Grace at meals—"it is a shame that any growing child should eat unconsecrated food."

Recognition of results obtained, by means of a diploma, or in some other way, is absolutely essential, the teacher keeping the record.

"Such a programme is not difficult, but it is serious."

The treasurer's report showed the allotment of $105 for North Durham fully met, the amount sent from Cavan and South Monaghan being $55.21. All schools are asked to pay their assessment for 1926, as soon as possible, a number doing so at the convention.

Moving People to God.

Rev. Ernest Harston, of Woodville, the representative of the Ontario Religious Education Council, was the concluding speaker, giving a very practical address on "Ways of getting hold of people in the community and moving them for God."

Basing his remarks on the example of the four men told of in Mark's gospel, who brought their sick brother to Christ in spite of tremendous difficulties, the speaker said, "There are people in every community who will never be a particle of use for the Kingdom of God until somebody gets behind them and helps, but once going they will accomplish wonderful things."

"Some people never get into action until their hearts are broken and the church has a unique opportunity in a time of sorrow, for this may be God's way of opening hearts to His call."

"Sunday School workers have a priceless opportunity to bring growing boys and girls into vital relationship to Jesus Christ, so it will be a natural thing for them to answer the challenge to go into action for God and His Kingdom."

"There are four vital things necessary to have a Sunday school as flourishing as it should be," the speaker said, using the analogy of an automobile, "the gasoline of the Holy Spirit, the oil of love, the spark of faith, and the water of enthusiasm."

Continuing the analogy and showing how Sunday school progress is hindered, or wrecked, just as a car may be stopped by such things as a blowout—"too touchy about feelings, a hard spot reached, leave the school"—a leakage, "too many scholars drift away and teachers are indifferent;" a foul sparkplug, "individual lives may have foul spots that slow progress;" a short circuit, "if you don't go my way, I won't go at all."

"Take the troubles to the Master Mechanic, Jesus Christ, and then move forward on the highway of service that leads to the city of God."

The "Question Drawer" which closed the afternoon session called forth much practical information and discussion, Rev. Mr. Harston being in charge.

Tea was served in the basement of the Community Hall by the ladies of Cavan church who are noted for their generous hospitality, a reputation which was fully sustained in the present instance.

Rev. J. O. Totten led the opening song service at the evening's session, and Rev. F. H. Howard the worship period.

Officers Installed.

An impressive installation service for the newly-elected officers was conducted by Rev. Ernest Harstone, the list being: President, R. S. Staples, Cavan; vice-President, W. F. Fallis, Millbrook; Secretary-Treasurer, Hubert Gardiner, Mount Pleasant; Superintendent of Children's work, Mrs. jas. Douglas, Cavan; Supt. Boys' Work, F. N. Alcorn, Millbrook; Supt. Girls' Work, Miss Pearl Burnham, Millbrook; Supt. Missions, Miss Emma McIndoo, Fairmount; Supt. Adult Work, Mr. William Finney, South Monaghan; Home Department Supt., Mrs. R. M. Hootan, Fairmount; Supt. Temperance, Ray Finlay, Frazerville; Supt. Teacher-Training, Rev. J. O. Totten, Cavan; Supt. Young People's work, Bruce Elliott, Frazerville.

An address by Rev. F. H. Howard on "The Irresponsibility of Society in the present day," had reference to the nerve and hardihood of the criminally inclined, urging that as police and government forces become more active these would not long be confined to the thickly populated centres but would be crowded out to the smaller communities and rural areas.

Making a strong plea for "those caught in the habit and practice of sin," the speaker urged that true liberty is not found in anarchy, but in respect for the laws of God and of the State. "The trouble with many to-day is that they have not been trained in right living and unless some Good Samaritan comes along and sets them free they will be damned sure as anything."

Teachers' Opportunity.

Sunday School teachers have a golden opportunity of impressing on the young lives the fact that it is fools that hate knowledge, and that harmony with the physical and moral laws wisely established by our Creator, and with the laws of their country enacted for its peace and security is to live in real freedom and success, and thus in some measure crime will cease from among us.

"Instruction, rather than incarceration and punishment will lead out into right thought and action, and who knows but the United Church was raised up by God to meet just such a crisis in the life of the nation and of the world?"

A duet, "Jesus is Near," by Mrs. R. S. Staples, and Mrs. A. Kennedy, with Mrs. (Rev.) Totten as accompanist, and a solo, "Beautiful Garden of Prayer," by F. N. Alcorn, were musical numbers which were much appreciated.

The final address on "Our Greatest National Need," by Rev. Mr. Harston, brought an inspiration which will not soon be forgotten by the listeners.

Canada's Greatest Need.

Throughout his address the speaker emphasized that "material things alone do not begin to touch the deepest need of Canada to-day. Not once nor twice have we been taught that the nation which relies only upon such resources totters to its doom. Though there be a glut of gold in its markets, any nation that falls down in regard to the soundness of heart, and cleanness of blood of its sons and daughters, makes one of the greatest failures.

"The greatest asset of any land is to have its manhood and womanhood permeated through and through with the Spirit of Jesus Christ, and there is not a solitary problem, individual, national, or international, that can not be solved, mastered, and brought to a successful issue by an application of the principles of our Saviour.

"There is no wave of crime but can be stemmed if we can get Christ enthroned in the national consciousness, but how bring about a sense of need of the remedy? There is not nearly as clear cut a mark between Christians and the world as there should be. I don't know a class on earth that can be as easily fooled as church folk, and all the time we are dabbling in these questionable things which are eating the soul out of the church, the heart of our Lord is pierced, and the face of the devil is lit up with smiles.

"There must be a revival of home religion or we are going to hit a trail some day that will bring us down to destruction. More strong, effective preaching is also necessary, with thorough, up-to-date Sunday school work, and more and more religious instruction in the schools. This is our task."

The usual votes of thanks, with the announcement that the convention next year will be held either at Centreville of Bensfort, brought the gathering to a close, Rev. Mr. Howard pronouncing the benediction.

She Coughed Night and Day

Until She Used

Dr. Wood's Norway Pine Syrup

Mrs. S. E. Little, 103 Inkerman St., London, Ont., writes:—"I got a very severe cold which settled in my bronchial tubes.

I coughed night and day, and although I tried several different remedies I could get no relief until a friend advised me to take Dr. Wood's Norway Pine Syrup. This I did, and I must say that it gave me almost immediate relief as I got rid of my cough very quickly. I hope this testimonial will be the means of helping others."

"Dr. Wood's" is put up only by The T. Milburn Co., Limited, Toronto, Ont.

Asthma, Hay Fever, Bronchitis

—and all affections of the respiratory passages, quickly relieved by—

POTTER'S Asthma Powder

Manufactured by Potter & Clarke, Ltd., London, Eng. Sole Canadian Agents Harold F. Ritchie & Co. Ltd., 2 Toronto, Ont.

VISITORS ATTEND LODGES IN MADOC

I. O. O. F. Was Visited by Belleville and Stirling Lodges.

MADOC, Dec. 11.—Madoc I.O.O.F. held a very successful meeting on Monday evening when representatives of Belleville and Stirling Lodges were present and assisted in the conferring of degrees. Belleville I.O.O.F. No. 81 exemplified the first degree. The floor work of the Guards was particularly fine. Those taking part gave their work in clear distinct tones, especially Noble Grand Duckworth, which was of special benefit to the candidates. Those on whom this degree was conferred were: S. J. Phillips, Claude Demille, Charles Conley, Jr., of Madoc and Messrs. Abbott and Palmer of Stirling.

Stirling Lodge then took the floor and exemplified the second degree in their usual able manner. One of the main features of this part of the evening's work was the excellent music accompanying the floor work, and provided by Messrs. Harvey and Fraser. Conductor Harold Ashley's work also deserves special mention.

Madoc brothers then put on the fourth degree, and the musicians present were again generous with their playing.

County Master Hawthorne visited L.O.L. No. 300, West Huntingdon, on Monday evening at a meeting held for the election and installation of officers. District Master Leury of No. 3 district was also present and gave an inspiring address. The Lodge was well represented and all listened with great enjoyment to the addresses given by Brothers Hawthorne and Leury. After the business had been completed the rest of the evening was passed in song and story. Brother Leury told a number of amusing anecdotes, and Brother Hawthorne sang an old Irish song, which was much appreciated. Brother Roberts of Madoc was also present and gave much pleasure with his singing.

SERIOUS OFFENCES

Chatham Man Guilty on Three Counts.

CHATHAM, Ont., Dec. 11,—(Canadian Press).—On three counts inolving offences of a serious nature against a young girl, Arthur Catton, a Ridgetown man, was found guilty by a jury at the quarter sessions here presided over by Judge Stenworth. Charles McCatherine, colored, was convicted on a charge of stealing an automobile cover, the property of a Mrs. Zarn. On a charge of breaking and entering a second hand store owned by Charles Cohen, Fifth Street, he was found not guilty. Both prisoners will be sentenced by Judge Stanworth at the close of the sessions.

COUNTIES PROPERTY COMMITTEE MEETS

Two Small Items of Business Considered at Session.

(By A Staff Reporter)

COBOURG, Dec. 11.—The property committee of the Counties Council, of which Reeve Elliott of Murray is chairman, and Deputy-Reeve Peake of Seymour is clerk, held a session Wednesday night and disposed of two brief items of business.

The Burnall Fuel Savings Appliance Company of Peterboro offered to put in on 30 days' trial one of their inventions in the Counties Building, guaranteeing a saving of 20 per cent at least in coal. A representative of the company addressed the Council in the interests of the invention during the afternoon session.

The cost of maintenance of the Counties' Biulding is jointly paid by the Town of Cobourg and the United Counties and the Town Council asked the Counties to co-operate in installing the improvement. It was figured that as the building requires 175 tons of coal a year that the annual saving would be 35 tons, 17½ for the town and the same amount to the counties.

On motion of Deputy-Reeve Nelson of Percy this matter was referred to the Council of next year as it was the opinion of the committee that the present council is too near the end of its term to take action.

Clothing For Gaol Officials.

Sheriff Nesbitt wrote to remind the Councillors that they are by Statute required to provide clothing for the gaol officials. This was, on motion of Deputy-Reeve Nelson, referred to the special property committee consisting of Reeve W. F. Elliott, chairman, Reeve Corbett of Cobourg, Reeve Staples of Manvers and Warden McCamus.

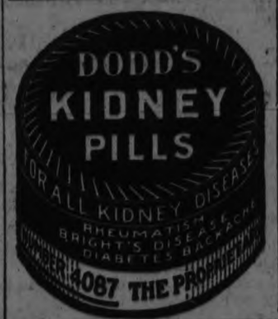

THOMASBURG NEWS

THOMASBURG, Dec. 11.—Mr. and Mrs. A. Sherry of Tweed visited Mr. and Mrs. F. Sherry here on Monday.

Mr. and Mrs. H. Vance and children and Mr. and Mrs. W. Vance visited Mr. and Mrs. J. Vance of Tweed on Sunday.

Quite a number of young people of Bethel attended the open meeting of the Thomasburg Sunshine Mission Circle in the United Church on Friday evening. A splendid programme was given by the guests after which a very appetizing lunch of sandwiches, cake, tarts and coffee was served by members of the Sunshine Mission Circle.

Mr. W. Mayne and daughter, Miss Mildred, visited at the home of Mr. T. Francis of Stirling on Friday.

Miss Lois Ketcheson of Tweed visited friends here on Saturday.

Master Wesley Prindle spent Monday evening at the home of Mr. W. R. Harrison.

Miss Mildred Arbuckle and her father, Mr. B. Arbuckle, visited friends in Belleville recently.

Mr. and Mrs. Crouter of Prince Edward county visited Mr. and Mrs. H. Kennedy over the last week end.

Misses Florence and Isabel Beatty were the guests of Misses Mildred and Laura Harrison on Wednesday evening.

A few members of Thomasburg Rebekah Lodge visited Madoc Rebekah Lodge on Friday evening and were entertained at a banquet.

Miss Milderd Arbuckle and Mr. John Arbuckle were entertained at the home of Mr. Chas. Pounder on Thursday evening.

Master Leslie Adams is quite ill.

Master John Clark is also on the sick list.

Miss Mildred Harrison spent Monday at the home of Mr. H. Vance.

Mr. and Mrs. H. Mouck and Mr. and Mrs. C. Mouck and son Reginald were visitors with Mr. and Mrs. H. Free on Thursday evening.

The School Cncert will be held in the I.O.O.F. hall on December 22.

Miss Florence Pounder was the guest of Misses Mildred and Laura Harrsion for tea on Thursday evening.

CHRISTMAS MEETING OF BETHANY W.M.S.

Good Attendance of Members and Interesting Programmes.

BETHANY, Dec. 11.—The Christmas meeting of the Women's Missionary Society was held at the home of Mrs. P. C. Brown on Tuesday, December 8th, Mrs. Jackson presiding. The meeting opened by repeating the Watchword, singing the Doxology and repeating the Lord's Prayer. The minutes of the last meeting were then read and eleven members responded to the roll call. A hymn, "While Shepherds Watched Their Flocks by Night," was sung. The Christmas responsive reading, "The Promise Fulfilled," with the President leading, was followed by a season of prayer, "That in the Christmas joy we may hear a personal call to tell the message to others." Several watch tower heralds reported on India, Africa, Japan and the Indian work. Mrs. (Rev.) Foulter then sang a solo, entitled "Somebody." The third chapter of the Study Book, "Building in India," entitled, "Striving and Aspiration," was given by Mrs. Thorndyke, Mrs. Foulter, Miss Weatherilt and Miss McMullen. A letter telling of the work done in Japan since the earthquake from Rev. Wm. Axling, D.D., Tokio, was of great interest and was read by Mrs. Ona Thorndyke. Prayer was offered by Mrs. (Rev.) Johnston and the hymn, "It Came Upon the Midnight Clear," was sung, followed by the benediction.

Rev. Foulter attended the Echo convention of the Young People's League of the Cobourg district, which was held at Pontypool on Tuesday.

Miss Hazel Jackson attended the convention at Pontypool on Tuesday.

The league on Wednesday evening was under the missionary department. Mr. Brown, the President, had charge of the opening and devotional period. Miss Howden, Missionary Vice-President, then took the chair, and a very interesting programme was given. Mrs. Jackson gave the topic, "Canada's Share in the World's Task," in her usual interesting manner. Other numbers were: Reading, Miss Nelson; solo, Hazel Jackson; duet, F. C. Brown and Ed. Bray; reading, Henry Caseman; quartette, Mr. and Mrs. Leslie Challice, Mrs. W. L. Rowan and Mr. Milton Challice; a reading, Elsie Jakeman. A collection for the missionary fund was taken and the Misaph benediction was used for the closing.

Mrs. Lloyd Staples was a visitor to Lindsay on Tuesday.

Miss Myrtle Fallis returned home on Tuesday after spending the week-end with Toronto friends.

Mr. Louis Staples is in Cobourg attending the Counties Council this week.

Mr. Geo. McCartney of Peterboro was a visitor to the village on Wednesday.

Messrs. Bertrand and Harold Monk of Detroit are visiting with friends in the village.

Miss Hazel Steer was a visitor to Peterboro on Tuesday.

Coughs and Colds

Are dreaded by Mothers who do not know of Dr. Chase's Syrup of Linseed and Turpentine.

What a weight of responsibility rests on the mother of the family during the cold weather season. In every cough and cold she seems to hear the warning of serious developments. She dreads croup, bronchitis, pneumonia and consumption and realizes that these are the natural result of neglected colds.

But Dr. Chase has provided a prompt relief for coughs and colds and a preventive of more serious ailments of throat and lungs, in his Syrup of Linseed and Turpentine.

This medicine is so well-known that only a reminder is necessary to most people to recall its effectiveness in relieving croup, bronchitis, asthma and all forms of throat and bronchial troubles.

OFFICERS ELECTED

Marmora Council, Chosen Friends, Held Annual Meeting Tuesday.

MARMORA, Dec. 11.—Marmora Council No. 279, Canadian Order of Chosen Frends, met in the White Hall on Tuesday for the annual election of officers.

The following were elected:

Chief Councillor—Mr. W. J. Cottrell.

Vice Councillor—Mrs. C. Nicholl.

Recorder—Mrs. W. Gray.

Prelate—Mrs. W. Narrie.

Marshall—Mrs. P. Sopha.

Warden—Mr. W. Gray.

Past Councillor—Mrs. M. S. Doupe.

Guard—Mrs. F. Osborne.

Sentry—Mr. Allan McGarvey.

Mr. Norman Seal visited Millbrook on Tuesday.

Mr. Mike Kouri made a business trip to Toronto on Wednesday.

There's nothing quite comes up to Slippers as a Christmas present. They are a daily reminder of the giver, and a new pair is always welcome.

Our pretty styles, that combine quality and appearance, at a moderate price, make selection easy.

Costs nothing to look them over--Come in.

HOWDEN & EVANS, 406 George Street Successors to J. W. Miller & Sons

COUNCIL AND TRUSTEES MET

Much Business Was Transacted by Both Havelock Bodies.

SCHOOL REPORT

HAVELOCK, Dec. 11. -- The regular meeting of the Town Council was held on Monday evening in the Council Chamber with all members present except Councillors Campney and Spencer.

Mr. Fletcher addressed the Council with reference to his assessment of $200 for income but on motion of Councillors Ketchen and Scott no action was taken.

On motion of Councillors Scott and Ketchen.

Constable Dewey was instructed to notify a family living in the Pearce Block, who are alleged to be vagrants, that they must leave the village at once, or legal proceedings would be taken against them.

The following accounts were ordered paid:

E. Williams, $40; C. Dewey, $30; R. Campney, $27; Provincial Treasurer, $14.98; Havelock Standard, $24; R. Weymark, $2; R. Barton, $2; C. Dewey, $11; Hydro Commission, $16.00; R. Barron, taxes, $1.11; E. Youmans, $2.20; A. J. Peeling, $26.26; Peck, Kerr & McElderry, $18.20; Ontario Rock Co., $265.50; Havelock Standard, $101.10; E. Fennell, $36; F. McAdam, $35; F. McAdam, $15; P. McCann, $16; B. Puffer, $2; W. T. Curtis, $2; T. P. Lancaster, $2; Mrs. Mathison, $.0.

Council then adjourned until Tuesday of next week, 15th inst.

School Board Meeting

The regular December meeting of the Havelock School Board was held on Tuesday evening, December 8, in the school room with the chairman, H. W. Roche, in the chair. Members present: H. W. Roche, Trustees Moore, Forde, Barlow and Secretary E. Fennell.

Minutes of previous meeting read and no objection being made were approved.

Alterations being made in J. A. C. Allan account from $1.50 to $1.00 and A. J. Peeling account from $5.88 to $26.45.

Mr. J. Evans addressed the Board re Strathcona grant.

Moved by Trustees Moore and Barlow, that Mr. Yuill, Mr. Evans and the chairman of the board, be a committee to arrange suitable disposition of Strathcona grant for the benefit of the Havelock cadet corps as they deem advisable.—Carried.

Mr. J. Evans also addressed the board regarding the removal of two posts in the basement.

Moved by the Secretary and Trustee Moore that Mr. Forde be a committee to look into the matter, and if found consistent with safety to have the posts removed.—Carried.

Moved by Trustees Barlow and Forde that the chairman, Trustees Moore and Fennell be a committee to look into the matter of a sanitary water supply and report at the next meeting.—Carried.

Moved by Trustees Moore and Barlow, regarding that part of the inspector's report suggesting additions to the equipment in Art, and maps in Ancient History, that the secretary interview the principal regarding the equipment and procure the necessary equipment.—Carried.

Miss G. Brewster's resignation was read and a motion of Trustees Barlow and Forde, that resignation be accepted.—Carried.

The following applications were received by the Board for the vacancy caused by Miss Brewster's resignation;

M. Wilkinson, Perth; Queenie Paul Newburgh; Margaret Carrol, Peterboro; Belva M. Lewis, St. Thomas; Mary T. Lehane, Thessalon; Karolyne Wesley, Niagara Falls; Helen J. Leckie, Stratford; N. M. Archer, Newbury; Maud A. Murphy, Petersburg; Mr. McCormick, Toronto; Lucy Barton, Freda Collier.

Moved by Trustees Barlow and Dr. Thompson, that out of the twelve applications the secretary call the following applicants: Karolyne Wesley, Mary T. Lehane, N. M. Archer.

The following communications were received:

Inspector Lee's report under date of November 25, 1925.

From Ellis and Belfry, architects, Toronto, re prospects for the erection of a school building.

Application from Miss A. McElroy of Udney, Ont., for position on the public school staff.

Moved by Trustees Forde and Dr. Thompson that the above named communications be received, and secretary interview Principal Yuill re supplementary reading and maps.—Carried.

On motion of Trustees Barlow and Moore the treasurer was authorized to pay the following accounts: A. C. Denike, $167.88; E. Spencer, $15.45; total $183.33.

Moved by Trustees Barlow and Moore that the board authorize a recommendation for Miss G. J. Brewster in recognition of past services.—Carried.

Moved by Trustees Dr. Thompson and Barlow that the secretary-treasurer be voted $75 to cover expenses.—Carried.

Inspector's Report.

Inspector Lees' report of the public school:

Accommodations: Lavoratories II; water supply, II; school grounds, II; the condition of the grounds about the school is improved; school buildings, I; class rooms, I; halls, II; cap rooms, II; Teachers' rooms, Desks, II, III; blackboards III. It is understood that new blackboards are in contemplation. Lighting I; heating, I; ventilation, no adequate provision—the question of ventilation is still urgent.

Equipment: Library, present value $40; maps, charts and globes, $45; miscellaneous articles, $20; total value $105. Attention is again called to the need for a supply of books suitable for supplementary reading in the junior classes especially. The teachers should be consulted as to their requirements.

Miscellaneous: Condition of registers and catalogues, properly and correctly kept; caretaker, work pretty satisfactory; provision for part I of Entrance Examination, approved. (4) Character and extent of home work. Approved.

IV.—Qualifications and salaries of teachers: Members of staff are all legally qualified.

V.—Teachers' work. (1) Organization. (2) Teaching—Good. Teachers are all capable, industrious and doing pretty effective work. (3) Discipline, good.

VI.—Attendance: Number on roll in Primer 51, Form 1, Junior 15, Senior 18, Form 2, Junior 26, Senior 33, Form 3, Junior 23, Senior 21, Form 4, Junior 19, Senior 33.

Total attendance at inspection, 127.

Average attendance to end of last month, 176.7. Total enrolment 239. Attendance was very poor at the time of inspection and had been for some time.

VII.—Pupils' work: (1) Classes examiner, diligent and attentive to duty. (2) Proficiency: For the most part well up to the requirements of the course of study. (3) Progress, fair. (4) Deportment, good.

General remarks—The number of pupils enrolled is 37 less than at the time of my visit in November of last year. Owing to an epidemic of mumps the attendance was too small to make a satisfactory inspection possible. I hope that at the time of my next visit this condition will have passed. Date of inspection, Sept. 4, Nov. 18 and 19, 1925. Length of inspection, 5 half days. Date of report to Board, Nov. 25, 1925.

(Sgd.) Richard Lees,
Inspector.

Elementary agriculture and horticulture report:

I.—Accommodations: Grounds in fair condition. Flower pots to be arranged for in spring.

III.—The teachers' professional qualifications. Name, Kathleen Payeau, salary $1,100. Professional certificate II. (1) Experience in teaching agriculture, total 2¼ years. In this school, 2¼ months. (2) Certificate or other qualification in agriculture, Elm. 1923 (6538).

Organization—(1) Modification in each form of the courses in nature study and agriculture course for Form III. followed with slight modifications to meet local conditions so far.

Time allotted each week to practical work and to class instructions respectively: (1) In school, one hour—a large proportion more or less practical.

Competence of the teacher — (1) Character of the teaching, the organization and the management all good. (2) Condition of the records in the teachers' agricultural report, good.

Attendance—(1) Total attendance 40. (2) Number of separate grades, 2 grades (3) Number on the roll in agriculture in each grade, Jr. III. 23, Sr. II. 17. (4) Total present, 27.

Proficiency of the pupils—(1) Class answering, good. (2) Practical work ——. (3) Note books, fair. (4) Inspector's criticisms. This work should be extended so as to include the pupils of Miss Haig's room.

Miscellaneous — Arrangements will be made in the spring either for a school garden or for home garden. Time given by inspector to the work in agriculture, in school hours, 30 minutes.

General remarks—I strongly advise that an arrangement be made for Miss Payeau to take this work with the Sr. III. and Jr. IV. grades and allow Miss Haig to take music in Miss Payeau's room.

Date of inspection, Nov. 19, 1925.

(Sgd.) Richard Lees.

The question of ventilation was taken up by the board and a lengthy discussion took place with reference to a report, printed in one of the daily papers of Dr. Downham, M.O.H. of London, who has just returned from the convention of the American Public Health Association in St. Louis, in which he states that he is very much impressed with the improved system of ventilation as advocated by Dr. Greenburg at the convention, namely: Open windows on one side, with boards to direct the currents of cold air upwards and vents on the opposite side of the room for the escape of the used air. These vents should be two feet square, and two of them to the average room. This applies to all buildings but schools would be particularly benefited. Dr. Greenburg condemned the modern ventilation systems as useless and harmful.

The Board did not arrive at any decision and the matter was laid over for the present.

ALL THE IMPLEMENTS.

Keep a can of cleanser, a scrubbing brush and a clean cloth in the bottom of the bathroom closet. Then there is no excuse for the person not cleaning out his or her tub after bathing.

FIRE WALKING STILL MYSTERY

Outsiders Cannot Discover Secret of South Sea Natives.

SCIENTISTS BAFFLED

PAPEETE, Tahiti, Dec. 9.—Despite investigations of competent observers, the famous fire-walking ceremony still remains a secret of a small company of natives in the island of Raiatea.

The ceremony was given on this island recently for the first time in many years and outsiders were not excluded from witnessing any stage of the preparation of the fire pit.

When the proper time comes and the celebrants pass through the fire, any bystander asking permission may go through beside them without discomfort.

Outsiders who have passed through the fire say they felt no sensation of heat except on the face, although, when standing outside, the radiation made the pit difficult to approach.

Those trying to solve the mystery have pulled out a large stone from the pit while the ceremony was in progress and thrown it into a pail of water. The water would go up in steam. Some also have tried crawling to the edge of the pit and touching one of the white stones with the finger. They were rewarded with ugly burns.

Scientists who have seen the fire-walking have propounded a number of theories, but practical tests always failed to establish such explanations.

The ceremony, harking back to heathen times and the worship of the old gods, is frowned on by the misionaires and the Christian among the natives. Hence it is seldom performed, even in Raiatea, the place of its origin.

YOUNG'S POINT

YOUNG'S POINT, Dec. 11. — Young's Point Cheese Factory has finished operations after a successful season. The last cheese was shipped on Tuesday.

Miss Muriel Boyce and the pupils of S. S. No. 12, Smith, are holding their Christmas concert on Friday evening, Dec. 11, in Charlton's Hall.

The teachers and pupils of the local school are busy preparing for their annual Christmas concert. The epidemic of chicken-pox which is going through the village has hindered the practices greatly.

Mr. James Reid was in Toronto this week attending the funeral of his brother, the late Frederick Reid of Toronto.

Mr. Wm. Copp of Peterboro was in the village on Sunday.

Mr. A. Wilson and son, Leonard, attended the district dairymen's annual meeting in Lakefield on Tuesday.

Mr. Wm. Brooks was in Peterboro on Saturday.

Miss Evelyn Northey of Lakefield visited friends in the village on Sunday.

You will want more

TRISCUIT

The Shredded Wheat Cracker

after you have tasted its flavory crispness—it's a real whole wheat cracker (not made of flour) made of perfect whole grains of wheat. Eat it in place of ordinary bread or crackers.

ILLICIT BEER TRAFFIC.

Four Truck Drivers Arrested in Winnipeg.

WINNIPEG, Man., Dec. 11. — (Canadian Press.)—Renewing their campaign against the illegal beer traffic in the province, temperance enforcement officers Thursday intercepted a number of trucks delivering "wet" orders to Winnipeg customers. Four drivers were placed under arrest and in court to-day were remanded until December 16, for hearing. Police allege that beer is being sold in large quantities to non-permit holders.

TWO MEN DROWNED

Car Turned Over, Pinning Them Under Water in Ditch.

COBOURG, Dec. 11.—A sad fatality occurred late on Monday afternoon near Plainville. Frank Minifice and Thomas Henry were driving, and losing control of the auto, their car went over a bridge into some water, and they were pinned underneath and were both drowned. Citizens of that locality found and extricated them, but too late to save their lives. Henry was a young married man and leaves a wife and two small children. Mr. Minifice was unmarried.

Suggestions From the Store of a Thousand Ideas

TOYS! TOYS!

Fine range of Mechanical Electric Toys, all new, well assorted stock. Be sure to inspect this line.

RIFLES
Celebrated Cooey make. Safe, sure and accurate. Each, $5.75

SKATES AND SKATING BOOTS
Wonderful assortment. Models for boys, girls, men and women. Private Boot Fitting Dept.
Boots, pair, $3.25 to $11.00
Skates, pair, 90c to $12.00

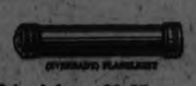

Priced from $1.65 to $3.90

SPECIAL IN MECHANICAL TRAIN
Engine with strong motor, Tender and Coach. Complete with Circular Track. 50c Each

TRAINS AND TRAIN ACCESSORIES
Mechanical Trains, 50c to $6.00
Electric Trains, $2.75 to $15.00
Freight Cars, each .35c
Electric Track, section, 20c
Mechanical Track, section 15c
Semaphores, each .30c
Tunnels, each, 60c to $1.00
Freight Sheds, each, $1.00
Bridges, each 60c
Crossing Signals, 30c to $7.50
Passenger Coaches, each 35c
Observation Coaches, each 35c
Electric Transformers, each $4.50
Snow Plough Cars, each $1.50

VELOCIPEDES AND TRICYCLES
$4.50 to $16.00

DOLL CARRIAGES
Beautiful assortment. Range from, each, $2.00 to $6.00

BOXING GLOVES
$2.85 to $9.00 Set

KIDDIE KARS
Fine range. All types. All with rubber tires.
$2.85 to $7.50

TOBOGGANS
Mean health and sport for the recipient.
4' $3.10
6' $4.75
8' $6.00
(Including Rope)

FOOTBALLS
$1.00 to $6.50

WAGONS
Strong, all with rubber tires.
$3.65 to $4.85

SLEIGHS! SLEIGHS!!
Boys' Sleighs, each, 35c to $1.75
Steering Sleighs, each, $1.95
Baby Rail Sleighs, each, $2.00 to $2.95

CHILDREN'S BOB SKATES

SKIS AND SKI ACCESSORIES
Skis, pair, $2.50 to $14.00
Men's Ski Boots, best quality, high cut, per pair ..$6.50 to $9.00
Ladies' Ski Boots, per pair ..$5.25 to $6.00
Ski Poles, pair, $1.90 to $2.50
Ski Harness, set, 95c to $2.25
Sport Sweaters, heavy knit, roll kneck, blue and white, each, $5.00

MECCANO SETS
No. 1 Set $1.50
No. 3 Set $3.90
No. 4 Set, including Motor $6.50

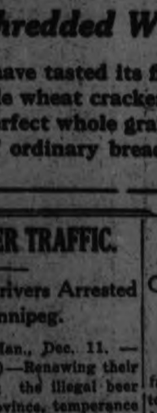

SNOWSHOES
Best make. Made from selected ash and grain rawhide.
9" x 29". Pair .$2.00
10" x 34". Pair, $2.50
11" x 36". Pair, $2.75
12" x 42". Pair, $3.25
14" x 42". Pair, $3.75

SNOWSHOE HARNESS
60c and 65c Pair

HOCKEY STICKS
15c to $2.00

TOY ELECTRIC MOTORS
$2.00 to $3.25

MAKE YOUR SELECTION NOW—WE WILL LAY IT ASIDE UNTIL CHRISTMAS.

White's Cycles & Sports, Limited

W 212 Charlotte St. Phone 892 Open Every Evening Till 8 p.m. W

The Evening Examiner Presents Some Sport Celebrities

WITH ST. PATS

Gerald Munro, the Montreal defense player, who has been purchased by the St. Patrick's Hockey Club. Munro formerly played with the Sudbury and Soo teams and played well with the Montreal team last season.

STAR RESIGNS

Harvey Pulford, Ottawa member on the Ontario Atheltic Commission, announced recently his intention of retiring. Pulford, for years a star for Ottawa, in hockey, rowing and Rugby, has been strong force behind amateur athletics in the Ottawa district. His reason for resigning form the commission has not developed.

BICYCLE CHAMPION

Charlie Winter, amateur track bicycle champion of America, who was beaten by Markner, of Chicago, in the national road championships held at St. Louis.

BOWLING "DADDY"

R. B. Rice, the "Daddy" of dominion lawn bowling, who presented the Toronto Cup to the Dominion Lawn Bowling Association in 1912. It was won outright this year by St. Matthews.

TWO SHOOTING CHAMPIONS

(Left) Joe Jennings, star trapshooter, of Todmorden, winner of the Grand Aggregate Earl Grey Cup, and also the City of Toronto championship cup. (Right) J. E. McUrdy of Sydney, N.S., champion of the maritimes, who made a good showing in the C.N.E. tournament.

HE'S A PRINCE

Kamel Hassen, a Turkish prince of the first rank, is star full-back on the Manhattan College football tea m.

TORONTO LAD IS GAME

On the left is Georgie Fifield of Toronto, sturdy set, aggressive, a lad who does not know the meaning of the word quit. He is the champion of the 147 pound division in Canada, and he is ead yto defend it any time, any place. On the right is Bert Schneider, of Montreal, from whom he won the title, right in Schneider's own bailiwick. Fifield had a tough, hard row to hoe to win that title in Montreal—in fact it was up and tuck—but he was game enough to tell Schneider that if he were not satisfied he could have a return bout any time. Schiender has height and reach on Fifield and that he is a smart ring man is attested by the fact that he won the Olympic championship in the class in Antwerp in 1920.

BOWLER NOW

Fanny (Bobby) Rosenfeld, star Canadian girl athlete, world's record holder for 100 yards, who has taken up the bowling game. Miss Rosenfeld is also a star at basketball and a sprightly performer on the softball diamond.

WOMEN'S CHAMPION

Miss Georgianna M. Bishop, former United States' women's champion, winner of the senior women's golf title for 1925. Her total for the two rounds at the Westchester course was 181.

PITTSBURGH FIND.

Lafayette Fresco Thompson, Jr., who was bought by Pittsburg from the Omaha Club of the Western League. Young Thompson was playing on the George Washington high school team in New York just three yars ago. He is said to be another "golden nugget" for Barney Dreyfus.

SEEKING FIGHT

Bert Brown, champion featherweight of New Zealand, who is in Canada looking for bouts, and who is out with a challenge to box any boy at 126 pounds in Canada.

SHURE AND IT'S TOMMY HIMSELF!

Tommy Ryan, of McKeesport, Pa. This is the Italian bantam with the Irish monicker who heads Hughie Shannon's strong Buffalo stable of boxers. Ryan is one of the best and busiest bantams in the United States and his class is attested to by the fact that he has victories to his credit over Carl Tremaine, Abe Golstein, Bud Taylor, Young Montreal, Harry Gordon, Irish Johnny Curtin, Bobby Ebber, and succeed-in getting a draw verdict over Vic Foley out in Vancouver, which is Foley's home "diamond."

BASEBALL'S JUDGE

Here is Judge Landis, high commissioner of professional baseball, in a characteristic pose, watching Pittsburgh win the world series from the Washington Senators. Landis, who was promoted or demoted (according to one's opinion) from the federal bench to his present job, likes all the glory that goes with the job and is a keen enough judge of the dramatic to attract attention by his eccentricities.

SUFFERED BROKEN THUMB

Warren Snyder, Varsity's half line star, who sustained a broken thumb in practice.

SKIPPER OF WINNING BOAT

Norman Gooderham, the skipper of the Fisher Cup defender, Bernice, is rated as the canniest racing man in Canadian waters. In the cup series he was faced by Lorenzo Mabbett, of Rochester, with the Aloede. The Canadian boat won out by a tidy margin.

GOOD ANYWHERE

HARRY CHEU,
One of Peterborough's All-Round Athletes.

LEADING PITCHER

Myles Thomas, leading pitcher of the Toronto club and of the league.

SOLD

Joe Boley, leading shortstopper of the International loop for several seasons, whose sale to the Philadelphia Athletics is reported.

LIKES HUNTING

E. G. Barrow, former manager of the Maple Leafs, ex-president of the International League, and at present business manager of the New York Americans, who with other diamond celebrities, likes his hunting expedition in the North Country.

Cinema "Stills" of the great Winter Sport at Brock Street Rink

Come To Toyland. Take the Elevator

The children will show you where it is. They have been visiting us in such numbers that we sometimes wonder what Santa Claus is going to do to satisfy them all. We are doing our best to help him. We are keeping up the stock and keeping down the prices.

USEFUL GIFTS

Visit Our Third Floor Gift Shop

The short elevator trip will save you both time and money. Leather Goods, Silverware, Parisian Ivory, Stationery, Linens, and lots of other useful things are there—things that will help you decide the gift problems. And the price will suit your purse.

For The Comfort of the Christmas Guest

A Few Gifts That Would Be Much Appreciated In Any Home

A Chesterfield Couch

One only, made as well as it's possible to make it, filled with the best padding, built with the best wire springs and covered with a good wearing tapestry. Price is **$120.00**

Strong Tapestry Chairs

These are made in our own workshop by Mr. Yarnold. They are well made over solid hardwood frames and covered with attractive tapestries. These sell at... **$29.00**

Simmons Bed Special

Once again we offer you the Bed bargain of the year. A heavy tubular steel Walnut Finished Bed with cane pattern panels at both head and foot. A strong Coil or Wire Spring. A comfortable Simmons' Mattress. We will sell you the complete outfit in any stock size for... **$24.50**

A Serviceable Comforter

Filled with soft, fluffy cotton and covered with good wearing chintz in several pretty patterns. The size is 66 x 72 inches. We can supply in several patterns. Price... **$4.50**

Splendid Barrymore Rugs

A specially attractive line of long piled Axminster Rugs in size 6' 9" x 9' 0"—the most serviceable size for the modern oak floored rooms. Several of the best Barrymore patterns are in stock. Special.. **$29.50**

Coloured Rag Rugs

They are in the usual mixed colored styles without any regular pattern. Useful coverings for the bathroom, bedroom or hall floors. Price..... **79c**

Tapestry Table Runners

These are very much in demand this Christmas. They are here in several pretty patterns and in various color effects. All are lined with a plain color. Specially priced tomorrow at..... **$2.25**

Attractive Coloured Chintz

A good cloth for draperies, comforter coverings, cushions, trimmings and dozens of other Christmas uses. There are abut 25 patterns in the range. All 36 inches wide. Sale price, yard..... **29c**

Oil Colored Window Shades. All Colours. each 98c

A WARM WOOL BLANKET

A REAL GIFT

All-Wool Blankets	$7.95 to $12.90
Fancy Wool Bed Covers	$6.75 to $9.90
Wool Steamer Rugs	$4.95 to $15.00
Flannelette Blankets	$1.75 to $2.89

WINTER COATS AT SALE PRICES.

We are still carrying several of our Winter Coats—too many of them. To move them we are putting the red mark on the price tickets and selling them at prices that will make it hard for anyone who sees the Coats to get away without becoming a buyer. There are some lovely models amongst the lot. Every Coat is a 1925 style.

We are offering you

Pretty Fur Trimmed Coats

Coats worth up to $39.50, for..... **$25.00**

Stylish Flared Coats

that have been selling at prices up to $49.50, for..... **$35.00**

Some Of Our Best Coats

in really beautiful materials and with lovely fur trimmings. Coats worth up to $69.50, for..... **$45.00**

Child's Warm Kimonas

Made of a thick, good washing fancy velour. Sizes 2, 4 and 6... **$2.75**

Novelties In Fancy Gloves

Made of a strong chamois fabric, with stylish short trimmed cuff. Just this very thing for gift purposes. All the best colors and sizes. Price..... **98c**

The Newest Umbrellas

They are in the novel Tom Thumb style. The handles are well assorted and the covers are of blue, brown or purple silk mixed Gloria. Sale price..... **$2.95**

Leather Purses

Made of a strong, heavy leather with tooled or stamped designs. All made over tested steel frames. Colors include grey, fawn, brown, black, etc. Prices..... **$2.95 to $10.00**

HANDKERCHIEFS

FOR EVERYONE AND FOR EVERY PURPOSE

With Initials	19c
Colored Fancies	10c to 75c
Plain Linen	19c
Boys' Fancies	10c
Men's Linen	35c
Men's Mercerized	20c
Child's Colored	5c

BEAD NECKLETS

FOR GIRLS AND WOMEN

We bought these at a low price. They are worth 50c a string to 75c. We are selling them at..... **15c**

LOVELY COLORED 'KERCHIEFS

Daintily trimmed. Here in all colors and several styles. There are hundreds to choose from at special price..... **25c**

$2.00 SILK SCARVES

If you are looking for the best value in pretty Silk Scarfs for Christmas gifts or for your own wear, be sure you come and see these. They are 52 inches long. They are here in several pretty striped patterns on grey, sand, blue, mauve—in fact, all the good shades. There are only 120 in stock, so come early.

$1.00

KIMONAS FOR CHRISTMAS GIFTS

WOMEN'S KIMONAS

Made of a heavy fancy velour in pink, blue, rose with white patterns. All medium sizes..... **$6.50**

CORD VELVET KIMONAS

These are dressy, well made garments that are in stock in several good colorings. All are tied at the waist with cord girdle. Price..... **$5.50 to $9.50**

FANCY CREPE KIMONAS

All are made of good looking, good wearing cotton crepes in the best colorings. Some are plain, some patterned. Price..... **$2.50 to $6.50**

MEN'S HEAVY BATH ROBES

A special value in a warm Robe, made of grey plaid frieze, trimmed with silk cord and tied with heavy silk girdle. Sells for.. **$6.90**

THE GIFT STORE

SOME SUGGESTIONS FOR YOUNG AND OLD FROM OUR 3RD FLOOR

A CARVING SET

With horn handles. The three pieces in a velvet lined case at..... **$7.95**

A LEATHER HAT CASE

A Ladies' Leather Bound Black 18-inch Travelling Hat Case. Good value at... **$5.75**

A COWHIDE CLUB BAG

A Brown Solid Leather Bag that any gentleman would be proud to carry at any time. It costs you..... **$19.50**

SIX TABLE KNIVES

These are Rogers 1847 Silver-Plated Knives with solid embossed handle. The half dozen in box for..... **$5.00**

SIX COFFEE SPOONS

Or set of six 5 o'clock Tea Spoons. Both in the Rogers 1847 Silver Plate. The set boxed sells for..... **$4.75**

SILVER PIE KNIFE

Or Ice Cream Server, with large blade and fancy embossed handle, in Old Colony pattern. This sells at..... **$4.00**

IVORY BRUSH AND COMB

In a good size to make a good gift for a growing girl. Genuine imported French ivory. Price..... **$1.89**

A BOY'S GOOD WATCH

The best value you have ever seen. It's a thin case, handy size, with gilt face and Swiss movement. Price..... **$2.95**

FRENCH IVORY TRAY

Made of a good heavy grained ivory. It is solidly made and a real ornament for any dressing table. Price..... **$4.25**

MAMMA DOLLS

In a good size. All are dressed Dolls with the unbreakable faces. Special price..... **98c**

REAL BABY DOLLS

The faces are moulded to imitate the very small baby. They cry and are clad in fancy colored kimonas. Price..... **$1.49**

EMBOSSED BLOCKS

Box of 30 large Blocks with embossed letters and animal pictures burnt into the block. There's no color for the small folks to spoil their digestions.. **$1.00**

TOY SWEEPERS

These are more than toys—they really sweep, being fitted with real revolving brushes. Price, **69c**

ALUMINUM TEA SETS

With Cups, Spoons and Plates—enough for four little folk to have afternoon tea. They were $1.75. Selling at..... **98c**

Men's Wool Sweaters

Some in the brushed, others in the plain knit. They are, most of them, in the coat style. All are in the camel or lovat shade. Price..... **$2.95**

Your Store For Christmas Shopping

Women's Chamoisette Gloves

These are here in wrist and short gauntlet styles. All sizes are represented, as well as colors. They are $1.25 Gloves. The Sale price is..... **49c**

DAINTY SILK HOSE

All the best colors for day or evening wear. A lovely Stocking at.... **89c**

THE HALL STORE

There's No Time For the Present Like the Present

SATURDAY STORE HOURS—8.30 A.M. TO 9.30 P.M.

ORCHESTRA, 4TH FLOOR, AFTERNOON AND EVENING

Time Limit Sales

Representing Early Morning Saturday Values

8.30 TO 9.45 A.M.

The Last Fugi Silk Sale of the Year

Six hundred yards of this same good quality Fugi in a splendid selection of colors. Seventy-five minutes only, Saturday morning.

69c Yard

No phone orders. Limit of 10 yards.

Cressman's—Street Level' Rear

8.30 TO 10 A.M.—NINETY-MINUTE SALE

Dimity Bedspreads

EXTRA LARGE SIZE

$1.99

Dimity Spreads that measure 70 x 90 inches, representing a mill clearaway lot of season's overmakes and slight imperfects.

No phone orders. Not more than two to one buyer.

Cressman's—Street Level' Rear Arcade.

8.30 TO 10.30 A.M.

Repeating on the Third Floor for Two Hours Only Saturday Morning Wednesday's Sale Success of

Table Oilcloth

An entire new shipment of first quality Table Oilcloth in white and colors, in two widths.

1¼ Yards Wide 49c

1½ Yards Wide 59c

No phone orders.

Cressman's—Third Floor.

8.30 TO 10 A.M.—NINETY-MINUTE BARGAIN ANNEX SALE

Four-String Corn Brooms 25c

Buy Brooms for one hour Saturday morning at the lowest price yet offered.

No phone orders. No deliveries. Limit of two Brooms.

Cressman's—Fourth Floor.

8.30 TO 9.30—ONE HOUR ONLY

Full Double-Bed Width Sheeting and C.P.C. Wabasso Circular Pillow Cotton

ONE HOUR ONLY, EACH LINE

39c Yard

NO PHONE ORDERS

Cressman's—Street Level' Rear Arcade.

8.30 TO 9.30 A.M.—ONE HOUR ONLY IN THE GIFT SHOP

CHRISTMAS GIFT BOXES OF

Correspondence Cards and Envelopes

Each containing twenty-four Cards and the same number of Envelopes.

19c Box

No phone orders.

Cressman's—Fourth Floor.

100 BOXES ONLY OF LADIES'

CHRISTMAS GIFT HANDKERCHIEFS

Coming three in a fancy box in assorted colors, embroidered and lace edged.

63c BOX

An exceptional value for one day's selling—Saturday.

Cressman's—Gift Shop and Street Level

A Clearing of Hats at $3.75

An opportunity to secure a smart Hat for winter wear at this very low price on Saturday. Mostly small shapes, some in metal cloths, flower or feather trimmed. The newest shades.

Cressman's—Millinery Dept., Second Floor.

SPLENDID QUALITY LADIES'

Silk and Wool Hose

ALL PERFECTS

ONE DAY—SATURDAY

79c Pair

A color choice of grey, polo and sand in this good dollar value Silk and Wool Hose. Every pair is guaranteed perfect quality.

Cressman's—Street Level, 1st Circle.

Pure Wool Blankets

A splendid gift. Full double-bed size and whipped singly, with blue borders. Priced, pair.. **$8.95**

Cressman's—Street Level' Rear Arcade.

Linen Table Cloths

In Irish and Scotch linen. Slightly soiled, some a little imperfect. Size 2 x 2½.

Values to $8.00 ..... **$4.95**

Values to $12.00 ..... **$6.95**

Cressman's—Street Level' Rear Arcade

GOLOSH TIME

Is Here Indeed!

4-BUCKLE CASHMERETTE GOLOSHES, with low or high heels. New stock. All sizes. Priced at, per pair..... **$3.65**

MISSES' GOLOSHES, sizes 11 to 2. 3-buckle at **$2.95.** 4-buckle at **$3.25.**

CHILDREN'S GOLOSHES, sizes up to 10½. 3-buckle at **$2.50.** 4-buckle at **$2.95.**

Cressman's—Shoe Dept., Second Floor.

See the many ranges of Christmas Gift Slippers in the Shoe Dept. and in the Gift Shop.

MEET THE BUDGET BUYING PLAN
ANOTHER STORE SERVICE

BUY Society Brand Clothes Pay Out of Your Income

Every man appreciates the advantage of wearing good clothes. Many men find it inconvenient to pay $35 to $65 at one time.

THIS IS HOW THE BUDGET PLAN PERMITS YOU TO BUY—

Another service extended by us to responsible men who will find this payment plan a genuine convenience.

NO EXTRA COST TO YOU—BUDGET PLAN, REGULAR CHARGE AND CASH PRICES ARE IDENTICAL.

$35.00 SOCIETY BRAND SUITS and O'COATS
You pay **$10.00** when purchased and **$2.50** weekly
$40.00 SOCIETY BRAND SUITS and O'COATS
You pay **$10.00** when purchased and **$3.00** weekly
$45.00 SOCIETY BRAND SUITS and O'COATS
You pay **$10.00** when purchased and **$3.50** weekly
$50.00 SOCIETY BRAND SUITS and O'COATS
You pay **$10.00** when purchased and **$4.00** weekly
$55.00 SOCIETY BRAND SUITS and O'COATS
You pay **$10.00** when purchased and **$4.50** weekly
$60.00 SOCIETY BRAND SUITS and O'COATS
You pay **$10.00** when purchased and **$5.00** weekly
$65.00 SOCIETY BRAND SUITS and O'COATS
You pay **$10.00** when purchased and **$5.50** weekly
$75.00 SOCIETY BRAND SUITS and O'COATS
You pay **$15.00** when purchased and **$6.00** weekly

No Restrictions : No Red Tape : Just Another Service

While in the Men's Shop we cordially invite you to inspect the hundreds of gift suggestions displayed for your easy choosing.

HOUSE COATS, BATH ROBES, GLOVES, ENGLISH IMPORTED NECKWEAR AND 'KERCHIEFS, SCARFS, CANES, BOXED BELTS, AND MANY OTHER PRACTICAL GIFTS FOR MEN.

If you are in quest of gifts for the family and all your friends, be sure and visit the Gift Shop, Fourth Floor.

"GIFTS FOR EVERYONE AT EVERY PRICE"

The CRESSMAN Company Limited

"The Store of Many Gifts"

Do Not Miss a Visit to

The Gift Shop

And TOYLAND on Saturday

Many new features have been added during the past week, and now more helpful suggestions than ever before greet you on all sides for everyone at every price.

Gifts for Men

PAJAMAS
SCARFS
GLOVES
NECKWEAR
SWEATERS
BOOKS
SMOKING STANDS
ASH TRAYS
CANES
UMBRELLAS
SHIRTS
CLUB BAGS

ORCHESTRA IN ATTENDANCE Afternoon and Evening

Gifts for Women

HANDKERCHIEFS
SCARFS
GLOVES
NECKWEAR
BEADED BAGS
FANCY BEADS
CHOCOLATES
STATIONERY
SLIPPERS
TOWELS
FANCY LINENS
DRESSING CASES

For Girls

DOLLS
DOLL CARRIAGES
TEA SETS
KITCHEN SETS
TABLE AND CHAIRS SETS
HANDKERCHIEFS

For the Home

FURNITURE
BRASSWARE
GLASSWARE
SILVERWARE
POTTERY
SILK TAPESTRY RUNNERS
SILK CUSHIONS
CHINA WARE

For Boys

ELECTRICAL AND MECHANICAL TRAINS
STRUCTURAL SETS
SLEIGHS
TOOL SETS
BOOKS
ALL KINDS OF TOYS

ONCE AGAIN SATURDAY

Ford Cars 39c

The toy every child likes. There is a limited number of Ford Coupes, Sedans, Touring and Runabout models for quick selling Saturday.

A strongly made toy with good mechanism.

Cressman's—Toyland, Fourth Floor.

Melba Cups and Saucers 79c

A gift she will like. Five solid colors—rose, yellow, blue, green, lavender—and also a choice of twelve attractive patterns.

Gift Shop, Fourth Floor.

COATS

A special group of Ladies' and Misses' Coats for Saturday selling. All this season's latest styles, with trimmings of fur and embroidery. Saturday.... **$19.50**

DRESSES

Jersey and Balbriggan Dresses in straight-line and two-piece styles. A fine all-wool, non-sagging and non-stretching cloth with tailored workmanship. Colors are powder blue, rust, sand, green and orchid. Sizes 16 to 20. Saturday..... **$14.95**

Cressman's—Second Floor.

Chinese Hand-Embroidered Nightgowns at $2.95

AN IDEAL GIFT SUGGESTION

Chinese hand-embroidered and including a very attractive assortment of patterns, in a very fine quality white cotton.

Cressman's—Gift Shop and Second Floor.

KIMONAS

A very attractive showing of Ladies' Kimonas in eiderdown, satin, silk crepe, velvet corduroy, serpentine crepe and boxloom crepe. All sizes. Priced from **$2.50** to **$15.00.**

Cressman's—Second Floor.

Dainty Voile Step-Ins and Chemise, with trimmings of lace and hemstitching. Each, **98c.**

Rubber Aprons, plain and fancy, **59c** to **$1.50.**

Cressman's—Gift Shop and Second Floor.

Saturday—The Last Day of the Bargain Annex 20th Birthday Celebration

LADIES' KNIT RIBBED UNDERWEAR

Vests and Drawers. Mill seconds and overmakes. Garment..... **59c**

JUMBO AND GIGANTIC SPECIAL LARGE DOUBLE-BED SIZE

FLANNELETTE BLANKETS, $2.29 PAIR

White or grey. "All perfects."

LADIES' HYGEIAN SILK STRIPE BLOOMERS

Perfects. Cream only. Sizes 38 and 40..... **49c**

GIRLS' FLEECE-LINED BLOOMERS

Zimmerknit, perfect quality, four colors..... **39c**

REAL GOOD QUALITY FLANNELETTE, 24c YARD

All-white and colored striped. 34-36 inches wide.

BLUE BIRD TOILET PAPER

Large 10c rolls. Special Saturday.

6 ROLLS FOR 39c

These Lines at These Low Prices for Saturday Only

CRESSMAN'S BARGAIN ANNEX, FOURTH FLOOR

Store Hours

Daily 8.30 a.m till 6 p.m.
Saturdays 8.30 a.m. till 9.30 p.m.

Gifts from the World's Far Corners Are Here

Christmas Headquarters

Gifts Are Boxed

Every gift boxed that is of any size at all. No more trouble looking around for boxes in which to wrap your gifts when you buy them at Turnbull's.

Do you find it a wearisome task to choose so many Gifts in so short a time? Is it a difficult problem to keep your Christmas List within the bounds of your budget? All your Christmas puzzles can be happily solved in this Big Store with Five Selling Floors laden with Gift Suggestions for all ages.

Silk Hose

Thread Silk Hose, reinforced with fibre for added wear, in a range of popular colors, fashioned to fit, seamless or seamed back, with gift box. Pair..... **98c**

• • •

We have the largest and most attractive selection of Gift Stationery we ever had. Such well-known lines as Gage's and Hammer Mill Bond, in new styles and fashionable shades. From..... **25c to $3.00**

We particularly draw your attention to our large Cabinet of Autocrat Linen, containing 60 sheets of Note Paper, 24 Gold-Edge Cards and 84 Envelopes. With each Cabinet is given a very artistic Calendar for 1926, containing complete information on the etiquette of correspondence. Very reasonably priced at.. **$2.50**

Ask for the special offer re mailing to U.S.A. friends.

• • •

Jewelry

Fountain Pens, self-filling, 14-carat gold nib, medium tip-tiped..... **$1.50**
Carved White Bone Necklaces, from Japan..... **$1.50**
Indestructible Pearl Necklaces, 24-inch, sterling safety clasp, with gift box..... **98c**
Children's Jewelry, in gift boxes, featured at.... **79c**
24-inch strings of Crystal Necklaces at..... **15c and 75c**
Eveready Flashlights, with cells..... **$1.98**
China Doll Heads, for making gift novelties.. **50c and 79c**
Sterling Silver Bar Pins, with brilliants..... **$1.25**
New Style Bracelets, **50c to $1.25**
Child's string of Indestructible Pearls, in metal vanity case, complete for..... **$1.25**
Eversharp Pencils, silver finish..... **$1.00 and $1.50**

• • •

A Christmas Sale of Boxed Chocolates

Owing to an unusual circumstance, we were able to purchase 250 boxes of highest grade Chocolates, all strictly fresh, at a substantial discount, put up in artistic gift boxes and wrapped in celophane, selling in prominent stores at $1.00 a box. Our Christmas special..... **75c**

Humpty Dumpty Mixture is absolutely pure. Give it to the children. Lb.... **49c**
Jersey Milk Chocolate, with Brazils..... **49c**
Fresh Turkish Delight... **35c**
Orange or Lemon Slices.. **49c**
Jelly Beans..... **25c**
Royal Mixture..... **15c**

Modish Hats of Silk or Satin

A strikingly attractive showing of new and correct Millinery for Saturday. Lovely sleek Black Satin Hats, as well as some in fashionable colors. Mostly small shapes. Suitable for the mature woman or her younger sister. Smartly trimmed with ribbons, metallic bindings and insets, buckles, pins, etc. Very reasonable at..... **4.95**

French Hand Beaded Frocks

Handsome Party Frocks of georgette or flat crepe in exquisite shades of pastel colors. Elaborately trimmed in hand beading. Sizes 16 to 40. Remarkably low priced at **10.00**

A Special Bargain in Fur Trimmed Coats

Featuring flare styles, in suedines, velours and Bolivias, with large and small fur collars, some with fur cuffs and borders of fur. All lined with satin de luxe and warmly interlined. Good assortment of shades and sizes. Specialized at..... **$25.00**

Pictures

Copies of old masters, in antique gold frames..... **59c and 98c**
Gift Mottoes, in very artistic lithographing, at.. **59c, $1.25 and $2.00**

Eiderdown Comforters

Imported direct from England, down-proof, ventilated, new designs, new color combinations, exquisite shadings that are harmoniously blended. Make ideal gifts at..... **$12.75 $15.75 $19.75 $24.50**

Wool Toques

Double-Knit Wool Toques in white, brushed or plain knit, deep cuff, large pom. Priced at..... **98c**

Tree Toys

For decorating the Christmas tree. Various shapes, in bright colors.... **5c 10c 15c**

Rope Wreaths..... **49c**
Red Angelus Bells..... **15c**
Spools of Tinsel Cord..... **5c**

Handkerchiefs

Swiss Lawn Handkerchiefs in several desirable colors, with hand-embroidered corner in contrasting hue. Hemstitched or plain edge. Underpriced for Saturday at.. 2 for **25c**

Heavy Fleece-Lined Vests

Women's Heavy-Weight Fleece-Lined Vests in white or natural. Choice of high neck and long sleeves or V neck and short sleeves. Sizes 36, 38 and 40. Good $1.25 value regularly, for..... **98c**

Curl Cloth Coating

Pure Wool Coating material with curl surface, good heavy weight. Excellent for making into chappie coats or for childzen's wear. Grey, sand or cream. Fifty-four inches wide. Per yard..... **$1.19**

Christmas Cards

A splendid assortment of Christmas or New Year Greeting Cards. New styles. Different wording. From.. **5c to 25c**

French Ivory

Large Pillar Clocks..... **$3.98**
$6.50 Lamps..... **$4.95**
Large Photo Frames, postcard size, **$1.29**
French Ivory Trays, size 7 x 10, two styles..... **$1.39**
French Ivory Shopping Pads.... **98c**
French Ivory Compacts, filled... **98c**
French Ivory Scissors..... **89c**
Special $1.75 Set, consists of 5 pieces, 3½ x 8 Tray, Cuticle, Button Hook, File, Cornparer. Set complete for **$1.75**
Regular $1.00 Combs for..... **49c**

Men's Wear

Men's New Ties, individually boxed, each..... **$1.00**
Men's Elastic Armbands, in gift box, pair..... **25c**
Men's Natural Wool Work Socks, per pair..... **49c**
Boys' Ribbed Wool Jerseys, **$1.15 and $1.29**
Boys' Odd Pants, of tweed or navy cheviot. Sizes to 32..... **$1.79**
Men's Wool Knit Scarfs..... **$1.25**
Men's Bath Robes.. **$9.75 to $17.50**
Men's Coat Sweaters, all-wool.. **$2.98**
Men's Heavy Jumbo Knit Pullover Sweaters, with shawl collar... **$3.95**
Boys' Two-Tone Jerseys, with polo collar, button down front, **$1.59 and $1.98**
Men's Hand-Knit Wool Mitts.... **75c**
Penman's Heavy Underwear, in natural rib, pure wool..... **$1.98**
Boys' Overcoats at..... **$8.95**
Men's Suits.. **$12.75, $13.50, $25.00**
Men's $30.00 Overcoats for.. **$23.50**

TURNBULL'S TOYLAND

THE KIDDIES' JOYLAND

Coaster Wagons

Strongly made of hardwood, with roller bearing disc wheels, rubber tired. Easily steered, free running. Priced at, from **$4.50 to $9.00**

Ham and Sam

A well made mechanical toy that affords lots of amusement for young or old. Sells regularly at $1.65. Our quantity purchase price is..... **$1.25**

Bildmor Blox

Building Blocks made on the multiple basis. Lots of pieces, accurately cut. Building chart with each set..... **75c to $6.75**

Sleighs and Sleds

Every size and style of Sleds and Sleighs for boys or girls, from the best makers, at from..... **50c**

Tricycles

Sturdily built Tricycles with rubber tires, spring seat, strong steel frame. Priced up from..... **$4.75**

Tool Chests

Wooden Tool Chests, filled with good selection of useable tools..... **$1.25 to $8.00**

Chemcraft

This interesting outfit will assist your boy in his chemical studies, besides providing entertainment interesting and harmless..... **$1.25 to $6.75**

Toy Pianos

From seven-key to fifteen-key sizes. Well made. Notes are true and full toned. A book of simple tunes with each. From..... **$1.25 to $7.50**

Tables of Fancy China

One-price tables are being featured, showing a generous assortment of gift novelties in Fancy China. All specially priced and excellent for gifts at..... **15c 25c 49c 69c 98c $1.25**

Child's Sets

Consisting of Knife, Fork and Spoon, in Little Red Riding Hood pattern. Each Set boxed individually, and sells at..... **98c**

Baby Spoons

Silver-Plated Baby Spoons with curved handles, Patricia pattern. Individually boxed. Saturday... **49c**

SANTA'S MAIL BOX

Children may mail their letters to Santa Claus in the big mail box near the Simcoe street entrance.

97-Piece Set of Wedgewood Dinnerware

Rosemary Pattern Underpriced for Saturday

Anew open stock pattern of high-grade Wedgewood Semi-Porcelain Dinnerware, "Rosemary." Decorated with conventional border, blue line and tiny rose bouquets. Very appealing. A full ninety-seven-piece set that was bought to sell at $35.00. As a Christmas special for Saturday only.... **$25.00**

(A small deposit will hold a Set for Christmas delivery.)

THE J. C. TURNBULL CO. LTD.

Hemstitching
Neatly done same day as received

Christmas Is the Children's Holiday!

It was a Baby who first gave us Christmas, and throughout the ages children have held the centre of the stage of this, the greatest holiday.

And to children, Christmas means Santa Claus and Toys, with the rest of the things incidental.

So bring the children down to our great Toyland. Let them feast their bright eyes on the vast assortment of Toys, Dolls, Games, etc., which we have collected.

Let them see Santa in his castle, where he will be glad to shake their little hands, and listen to their wants.

Santa's reception days are Monday, Tuesday, Thursday and Friday, from 3 to 4.

• • •

Xmas Shopping Helps and Hints!

2nd Floor Post Office

We have made special arrangements with Ottawa to establish a temporary Post Office on our Second Floor. This is for your convenience. A wrapping desk, paper and cord are provided. Parcels are weighed and mailed in a Government receptacle. Stamps can be purchased in our Office.

(Turnbull's—Second Floor)

• • •

The Shop of the Blind

Scores of blind Canadians are earning a livelihood for themselves and their dependents by their skill in Reedcraft. Our Shop of the Blind is entirely devoted to the display and sale of their products. Best of workmanship and finish, and very moderately priced.

(Third Floor)

• • •

The Vetcraft Shop

Wooden Toys made by disabled war veterans are to be found in the Vetcraft Shop in Toyland. Every purchase in this section helps to assist these men to become self-supporting. Wagons, Shoo-Flys, Blackboards, Cars and several Pull Toys are well made and priced reasonably.

(Toyland)

• • •

The Basement

A Gift Shop in Itself!

You will have no trouble at all in completing your list if you bring it to the Basement. Hundreds of gift Ideas present themselves that are new, artistic and practical, and very reasonable. Do not fail to visit this wonderful display of China, Cut Glass, Pottery, etc., garnered from near and distant lands and so arranged as to make Christmas shopping easy.

• • •

The Court of Gifts

The Court of Gifts on the Second Floor is laden with gift merchandise, selected from every section of the Store. An ideal place to bring your list. Let the Court of Gifts help solve your gift problems.

Enormously the most popular, the most efficient, the most economical the world over.

Get a Gillette Safety Razor

THE ORACLE

This day we fashion Destiny, our web of Fate we spin. —Whittier.

Fixed fate, free will, foreknowledge absolute. —Milton.

Do you believe in the scientific determination of destiny?

The Examiner has secured the services of a local expert in the science of drawing from a few basic facts a great amount of information that will be helpful and interesting to you. This gentleman, who for obvious reasons desires to remain anonymous under the pen-name "The Oracle", has made a deep study of the science. It is a fascinating study, founded on facts that no one can dispute. It is one of the oldest of the sciences, revived through much reading and application to ancient tables and writings.

And the knowledge of the ages is offered to Examiner readers free of all cost.

All You Must Do

is fill in the attached form and mail it to "The Oracle", The Examiner Office, 419 George street, Peterborough. Initials only will be used in The Examiner. If you desire a more complete reading, enclose a stamped envelope.

Please note that full information can be based only on the complete particulars. Here is what is offered:

When full particulars are given:

The significance behind your name; paths to follow to secure success; how you must act to gain happiness; whether the date named is an auspicious one on which to take an important step; your particular color; where to apply your efforts and where you will best succeed.

Please Remember

that the full name and full date of birth must be given, such as: "John Robert Doe, 12 March, 1899." In seeking advice on a particular day, state the date, month, and year.

And Take Warning

that "The Oracle" will not sugar-coat his pills. If you desire only pleasant things brought to your attention, do not send your inquiries to him. If there is a warning to be issued, "The Oracle" will give it; if there is a bad trait to be corrected, "The Oracle" will warn you of it.

No full names will be printed in The Examiner, only initials or pennames as given being used. And any information given to "The Oracle" will be kept confidentially. Replies will appear as soon as possible. There have been over 200 requests this week and they are being answered in order as they came.

Full name .....

Birth date: (day) .....(month) .....(year) .....

Would the following date be an auspicious one for me to enter into an important transaction or engagement?

(day) .....(month) .....(year) .....

J. L. C.—You have characteristics of great strength, mentally, and your physical constitution, too, is good. You are blessed with the great boon of mankind — understanding and sympathy with others. The world instinctively requires much of men having your features, and it is seldom disappointed. Without losing anything of your individuality you could think less of your personal appearance and devote more attention to developing your mind in preparation for the life that is just opening before you. Remember you have not accomplished anything yet on which to preen yourself. You must work and think towards a goal. You are fond of the abstract rather than the concrete, and this is one of the adjustments you must make. And 1930 is still a long way off.

H. D. A.—You are changeable and uncertain in your habits, but have great physical and good mental force. You will be liked socially and personally because of your attractive charm. You should develop depth and cultivate the virtue of constancy. You must be diplomatic to succeed and at all times use great tact. You would be a skillful worker with your hands. Your influence over others must be exerted for good in order to obtain your own peace of mind and secure their friendship. Your color is pink, in all its shades.

B. T.—There's really not much can be said of you, is there? You have had advice in the past—I see good influences all through your life—but you have gone your own way. However, some who come to mock may stay to give thanks. Get out of bad company; get clean thoughts into your mind; take your eyes out of the mud and slime and see the stars and sunshine. Life is not a game out of which you are to take all the pleasure you can at no matter whose expense. Life may be sweet and pure and noble—and full right up with the finest of satisfaction.

Are there going to be any regrets tomorrow about that good meal you're all set to stow away tonight. Better take Seigel's Syrup. Any drug store.

Boots Made To Order

You will be sure of foot comfort if you ever custom-made boots, of the best Canadian calf, French calf or Vici Kid. We guarantee a fit.

SEE OUR SAMPLES OF BOOTS AND LEATHER

We have in stock hand-made Work Boots Goodyear Welt Shoes Repairing a specialty. Have your shoes rebuilt by us.

W. & A. Ingram

CUSTOM SHOEMAKERS

430 George Street.

(Next door to Jordan. Florist)

TERMS: CASH.

R. H.—You must adjust your mind so that cause for shyness will be destroyed, and you should dissipate by good reading and high thinking the trend toward the occult you have recently taken. You are a lover of peace, but will not take a grave slight without fighting back. You are intended to marry young, and will make your husband happy through your happy personality. You are easy to get along with, and can be trusted with confidences. Be generous, even to those you do not admire greatly. Life will deal pleasantly with you; pass on a little of the cheer. Your colors are orange and heliotrope.

Lassie—You are highly individual, not associating well with those whom you do not admire highly. Your achievements will be made alone, and you must depend upon your own genius to guide you. You have a fine feeling for art, especially architecture and designing, and have unusual quickness of perception. You are not painstaking, and should develop system in all you do. You are inclined to be restless and skeptical, though interested in religion. Your love is given for love's sake, and cannot be bought by wealth, pity, or kindness. You have characteristics of integrity and virtue. Cultivate a kind of impersonal love for all people; look at the rest of the world in a more kindly way. You will not accomplish much on the day you mention. It is a day when you should sit down and quietly reason things out. Let things take their course naturally; and, above all, don't worry.

Curly—Ah, Curly, you are learning the meaning of living, aren't you? And finding it not all roses? You have extraordinary ability with head and hands, but have not developed it. Change and uncertainty are your lot immediately, but with that finess of character you must overcome obstacles and emerge triumphant. Your destiny is achievement—never lose sight of that, and keep working towards it, secretly if need be. Let no force smother your ambition. Do not pay so much attention to showy people; they are never the best people. Look for real worth. Try writing as an outlet for that creative spirit of yours. Give free rein to your artistic sense. You will only be happy and contented when married if you have exercised extreme care in selecting a mate with whom you can reach out for harmonious spiritual development. Keep up heart and hope.

A. R.—You did not send any particulars on which I can base a reading.

J. S. T.—You are misapplying your efforts. You are tied down to a clerical or other inside task, whereas you should be out in the open air. You have engineering and executive ability above the ordinary. Fuller particulars are necessary.

Tommy—This service is free to readers of The Examiner. Your twenty cents is not necessary, and is being returned to you. But you forgot to send your birth date. Please do this, and will answer as soon as possible.

ENGINEERS HEAR OF IRRIGATION

E. L. Miles, M.E.I.C., Addressed Local Branch on Western Land Reclamation.

MUCH LAND SAVED

Making the waste places of the west fit for cultivation and thereby increasing the productivity of the country was the subject of a most interesting address to the local branch of the Engineering Institute of Canada by E. L. Miles, M.E.I.C., F.R.S.A., of Lindsay, County Engineer and Road Superintendent for the County of Victoria, and a member of the local branch.

Mr. Miles was for some years in the employ of the Department of the Interior engaged in work of irrigation and drainage, for the land which is to be reclaimed is in some cases too dry and in others covered with water.

Mr. Miles started with reading part of the Irrigation Act, which vests in the crown the rights to all natural water supplies, including rivers, springs, ravines, etc. and reserves to the land owner only the rain water he can collect and the water he can obtain from wells. This law is sometimes the cause of trouble, Mr. Miles speaking of one case he had had to settle where a farmer had let all the neighbors except one use water from his spring. When Mr. Miles called to see him the owner said that he was thinking of closing his gates entirely and asked what would be a fair charge to make for the water. As he had more than was required for his own use he was told that he could not sell any of it but that he had either to open his gate or the Government would fence off the spring, leaving him in the same position as the neighbors.

Irrigation has been practiced for years in many countries, and at present the largest field is in India, where over forty million acres of land are irrigated. In western Canada there are millions of acres that need irrigation but a large part of this is unrrigable, and only four million acres can be irrigated. In the part owned by the C.P.R. the irrigation system cost sixteen million dollars and the 1924 wheat crop amounted to twenty-one million dollars.

The crop has increased from 33 to 260 percent, the yield of wheat going from 33 to 44 bushels per are, while the potato crop went up from 50 to 650 bushels per acre.

The other side of the work is that of getting rid of the surplus water where the land is too well moistened. Whereas the irrigation projects are mostly in the southern parts of these provinces, the drainage is done further north. Large areas are marshy, while shallow lakes cover thousands of acres. Many lakes are only three feet deep miles out, and by draining them into convenient rivers the land is made available for agriculture. In the centre there is usually a sort of pot hole fifty or sixty feet deep, which cannot be drained and is left as a small lake. Ths land can usually be reclaimed at a cost of about eight or ten dollars per acre, and is then auctioned or leased.

A. L. Kilaly was the chairman for the evenng. After Mr. Miles had finished speaking a number of questions were asked by different members, all of which were carefully answered.

CONSERVATIVE PARTY AT HOME WAS, ETC.

(Continued from page 1.)

appreciate a quiet game of cards. People so inclined were mustered on the stage and sat down to bridge or euchre tables. Those who thought cards too slow and dancing too fast were permitted to eat some more, or watch the gyrations of the dancers. Accordingly, as everyone was busy doing something or watchink others (undeniably a potent source of amusement) the company resolved itself into a very happy one indeed—a factor which wreathed the faces of the delighted hosts in smiles.

A feature of the evening's dancing was an old time "suqare," which may not be so ancient either when it was observed that there were more youthful figures involved than any others. True, there were some hoary heads which swirled hither and thither, but the square dance is essentially adapted for the agile feet of youth.

With V. J. McElderry in the capacity of chairman the entertainment began by the orchestra playing the National Anthem. A six piece orchestra led by Mrs. Evans, played a number of selections prior to the commencement of the programme, and also between several of the numbers. Mrs. Evans acted as accompanist for the vocal numbers. It was noted that two of the orchestra members both playing second violin parts were quite young boys, and turned in a remarkable performance.

Mr. McElderry, in introducing E. A. Peck as the first speaker, said that the meeting was not intended to be a stiff formal affair but was to assume a slightly congratulatory character because of the good work done on the last polling day.

E. A. Peck, M.P.

Mr. Peck said that the efforts of the ladies who had prepared the programme for the evening should be considered first and he played a tribute to the active part which the Ladies' Conservative Association had taken in the past electoral campaign. He also said a word of appreciation to the members of the orchestra and congratulated the members for their musicianly qualities. He declared that on the night of the twenty-ninth he had thanked the Conservative supporters for their evidence of approval and he wished again to thank them. In the Right Hon. Arthur Meighen, the people had a splendid leader. "What is going to happen at Ottawa when Parliament opens in January, I am not sufficient prophet to foretell. Mackenzie King seems determined to carry on in spite of the desertion of many of his men and the crushing defeat administered to him in his own constituency of North York. However we meet on the 7th day of January and I believe there will be something doing in Ottawa soon after that date. I am sure that with such a cause and such a leader, Mr. Meighen will be speedily restored to his place at the head of National affairs in Canada.

"I had thought we might have Mr. Stinson and Mr. Maybee with us tonight but I have received wires from them to the effect that they can not attend. However, we have Fred Bowen with us—a man whose name has been published from one end of Canada to the other as the man who defeated the Hon. Vincent Massey."

Fred Bowen.

Following a vocal solo by Mrs. Kitney Mr. Bowen presented a brief address in which he told of the pleasure it gave him to be prestnt. He said that a get-together meeting was splendid for the period after an election, and believed that next year would witness another contest in the Federal arena. He attributed the present situation in Ottawa to group government which while not as strong as existed in 1921 was still sufficient to tie up the administration of national business. Some of the candidates, he stated, when appearing before the public again, would be forced to forego their radical platforms, as there were only two sides to the political questions of the present day. The sooner that the two party system is restored the better it will be for Canada, was the opinion of Mr. Bowen. He said that he had dropped into Victoria Hall on nomination night and judged from what he saw that there would be something doing in West Peterborough. Mr. Peck, he declared, had been responsible for vanquishing a Minister of the Crown.

"We have a country," Mr. Bowen said, "which is not governed to the best interests either of the people who live here or the country itself. When the present Government tinkered with the tariff it meant giving way to all other nations. While the King party did not lower the tariff to any great extent, it was enough to cause the business of the country to become disrupted. Nor will there be any advance until we have a national pay-roll and we will not have that till the factories of our country start operating again."

At this juncture Mr. Melton sang two baritone solos which caught the audience. They were titled "There's a Land" and "The Carol Singers," the latter being of a humorous type and used as an encore number.

W. H. Bradburn, M.P.P.

W. H. Bradburn, M.P.P., was the next speaker, and after an explanation accounting for his late arrival by the fact that he had been in Toronto, he launched into a brief but pithy address. He said: "We have won two elections since 1923, and if we keep our powder dry there is no doubt that we can win every election for the next ten years."

Mr. Bradburn had learned while in Toronto that the U.F.O. intended to float another party. He was sorry for them, and felt that they should be warned by the fact that their leader, Manning Doherty, had practically joined the Conservative ranks. At his home he had noted in The Examiner a pronouncement purported to have been issued by Mr. Ferguson, the leader of the Provincial Legislature. Mr. Bradburn doubted the authenticity of that report, giving as his reason a belief that the Premier would have first consulted his followers before announcing his platform. Whatever it was that Mr. Ferguson decided to do, Mr. Bradburn said he was prepared to support

Mrs. H. T. Fallis.

Mrs. H. T. Fallis, leader of the women's organization, was the next speaker. She attributed much of the success of the evening to the men who had made the necessary detailed arrangements.

Mrs. Fallis said her mind had turned backward to the night of the momentous 20th, when she had last addressed an audience from that platform. She remembered getting three distinct thrills that night, one at the committee rooms, when it was apparent that Mr. Peck's triumph was assured; the second, when, at Victoria Hall, she heard of Premier King's downfall in North York, and the third, when the returns showed Fred. Bowen to be the acknowledged victor over Massey. There was never a time, Mrs. Fallis declared, when the Conservative element was so essential as now, when they acted to maintain national stability. As the West had evidenced Bolshevist tendencies and the Red flag of Communism waved from many of the school buildings, it was proper that the banner province of the Dominion remain essentially British in its precepts.

After a brief word of direction as to the arrangements provided, Mrs. Fallis concluded her address, and the audience fell heartily to the joyous task of diversion.

MYSTERIOUS

While vitamins are unseen, mysterious factors, medical science proves that they are necessary to assure health.

Scott's Emulsion

for over fifty years has been effectually serving humanneed, with these elements now called vitamins. *Scott's Emulsion builds health and strength.*

Scott & Bowne, Toronto, Ont. 25-24

TUXIS DEBATE.

Election of Parliament Representative Dec. 19.

LAKEFIELD, December 10. — A very interesting and delightful time was spent in the United (Presbyterian) church on Tuesday evening, Dec 8th, when the Star Tuxis Square of that church entertained the Katchewanooke Square of the Regent St. church. The boys with their mentors, Rev. P. L. Jull and Mr. A. B. Burrows, discussed the Boys' Parliament to be held in Toronto during the Christmas vacation, and decided to elect a representatative to attend.

As there are only two registered Squares in Peterboro county this representative will be the member of that Parliament for the county Stanley Darling, Gerald Sherin, Gordon Porter and Donald Kidd are the candidates. The election will be held on Saturday, December 19th with Mr. Burrows as returning officer.

After this item of business a very keenly contested debate was held on the subject: "Resolved,—That the city produces better citizens than the country." Gordon Porter and Russell Payne of the Star Square supported the affirmative and Norman Lemay and Kenneth Kemp of the Katchewanooka Square the negative

The judges were Dr. G. E. Renwick, Mr. Burrows and Mrs. G. C. Grant, who gave the decision for the affirmative.

Refreshments were served by the boys of the Star Sugare.

On Tuesday, December 15th another joint meeting will be held when the candidates for the Boys' Parliament will speak.

THE WHY OF CHRISTMAS TREES.

In the forests of the North, woodsmen are busily engaged in cutting hundreds of beautifully-shaped cedars and balsams, which will soon be in every city throughout the Dominion, to be sold as Christmas trees. On Christmas morning they will be dazzling and glowing with light and color and beauty, and ladened with gifts. Little children will gaze in adoration, clap their hands for joy, and laugh and shout as they behold them, while grown-ups looking on will recapture some of the happiness of their own lost childhood and feel that truly Christmas is the gladdest merriest time in all the year.

This practice of decorating and hanging gifts on a Christmas tree is well-established, and one of the most delightful of our Christmas customs. But just how it all originated is somewhat uncertain. Certainly there is no mention of the Wise Men of old hanging their gifts on a tree. It is, of course, well-known that the Christmas-tree custom was first introduced into England from Germany, about a hundred years ago, and was rapidly adopted by all English-speaking countries. In Germany, the Christmas tree seems to be a very ancient custom, probably a remnant of the fanciful pageants of the middle ages, or may have been introduced into Europe by the ancient pagans, as were so many of our Christmas customs.

There is a legend about the Christmas tree which tells how one, Ansgarius, went forth as a missionary to the Vikings of the North. Three Messengers were sent along with him,—Faith, Hope, and Love,—to find and light the first Christmas street. They searched for one that should be as high as Hope, as wide as Love, and should have the sign of the Cross on every bow. The balsam fir seemed best suited to meet these requirements, and so was chosen, and to this day the balsam fir is the favorite Christmas tree.

And, is not this symbolism one of the most beautiful things about a Christmas tree. For a Christmas tree is always connected with Childhood and Home, both of which enshrine these three qualities,—Love, Faith, and Hope. Indeed, there is no other season of the year when Home lures to itself young and old alike, so strongly and so tenderly, as at Christmastide. The Christmas season finds people travelling north, south, east, and west, to be Home for Christmas.

In anticipation of this heavy Christmas and New Year travel, the management of the Canadian National Railways has made special arrangeemnts by which all holiday travellers may reach "Home", or wherever their destination may be, as comfortably, conveniently, and rapidly as possibly.

Travellers are recommended to secure their tickets and reservations as early as possible, to avoid the last minute rush. 1d

Bronchial Coughs

that are tight on the chest and hard to shake are quickly benefited by

Parke's Cough Balsam

It soothes and heals the irritation that causes the coughing, helps to expel the phlegm and soon stops the cough.

50c PER BOTTLE

BOND'S DRUG STORE

Corner George and Hunter Streets.

Your Dealer says

No Pie can be Better than its Crust— use

PURITY FLOUR

If your pie-crust isn't always what you would like it to be, don't blame the recipe, or the oven—chances are it's the flour that's wrong.

Purity Flour, milled from the finest hard wheat, silk sifted and oven tested, is fully worthy of your talent for baking.

With Purity Flour you can always make flaky, golden-brown, delicious tasting pie-crust. Ask your favorite retailer.

PURITY FLOUR

For all your baking

Get the PURITY COOK BOOK

Send 50c in stamps for the Purity Flour 180-page Cook Book Sent Postpaid.

WESTERN CANADA FLOUR MILLS Co., Limited Head Office: TORONTO

Branches from coast to coast.

7

GIFTS FOR THE HOME

Make Your Selection Now

A SMALL DEPOSIT WILL HOLD ANY ARTICLE UNTIL CHRISTMAS

CEDAR CHESTS AND WALNUT CHESTS LINED WITH CEDAR—Several designs to choose from. Specially priced at, from ..... **$20.50 to $35.00**

CUSHION FORMS—Filled with pure kapoc, covered in fine quality white cotton, in square, oblong, round, oval and bolster shapes. All sizes in stock. Priced at, from, each ..... **65c to $1.65**

CUSHIONS—Covered in silk, velour, krinkle satin and chintz. Variety of shapes and styles. Priced from, each.. **$1.95 to $15.00**

CANDLE STICKS—In walnut, polychrome and brass. Choice of several designs. Specially priced, pair **79c $1.25 $1.75 $2.25**

CANDLES—In a variety of designs and colors. Specially priced at, pair.. **25, 30 & 35c**

BOOK ENDS—Polychrome and French bronze, attractive designs in figures—The Buddha, Lincoln, The Potter, Rheims Cathedral, etc. Beautifully decorated. Pair..... **$3.50**

PICTURES—Splendid selection of frames in small and medium sizes; also panels. Subjects are mostly copies of old masters. Specially priced from, each ..... **59c to $4.50**

FOUR TEMPTING HEADLINERS

Dainty Boudoir Lamps

They have walnut standards, oval shaped shades in silk, decorated, wired complete, at, each..... **$4.75**

Wilton Hearth Rugs

Three designs, in Sarabend, Persian and conventional effects. Rich colorings. Suitable for any room. Size 27 x 54 inches. Fringed ends. Regular price, $7.50, for..... **$5.00**

Chintz and Cretonnes

A large choice of designs and colors. Some of our best grades in this lot. Large, medium and small designs, in beautiful color combinations. 36 and 50 inches wide. Regular price, 75c, for, yard..... **49c**

Floor Lamps With an Appeal

A large range of designs and colors in silk shades. Walnut-finished standards, double sockets, wired complete. Prices from..... **$15.00 to $36.50**

CARD TABLES—Hardwood frames in mahogany finish, nickle bound corners, folding legs, covered in plain green felt or leatherette. Regular price, $4.50, for, each..... **$3.75**

MIRRORS—50 only, heavy true glass, with 1-inch white enamel frames. Suitable for kitchen or bathroom. Size 10 x 18 inches. Regular price, $1.50, for, each..... **79c**

KINDERGARTEN SETS — Tables and two chairs, strongly made, in golden and red finish, gold striped. Very special at, set **$2.75**

MARQUISETTE—Good wearing quality, crossbar design or plain with taped edge, in white, ivory or ecru, 36 inches wide. Regular 30c, for, yard... **19c**

SCOTCH MADRAS AND NOTTINGHAM NETS—In a large range of designs, white and natural shades, 36 inches wide. Regular price, 35c and 40c, for, yard..... **29c**

TUSCAN NETS—These are an attractive looking Net, a hard wearing quality, in conventional, wreath and bird designs. Taped edges. White, ivory and ecru. 42 inches wide. Regular price, 80c, for..... **59c**

COLORED SCOTCH MADRAS—Two-tone effects, in shades of brown, blue, rose and gold and rose. 50 inches wide. Regular $1.35. Yard.. **89c**

ENGLISH CHINTZ AND SILKOLINES—Choice of several small and medium designs. 35 and 36 inches wide. Regular price, 35c, for, yard... **19c**

TAPESTRY FOR UPHOLSTERING — Choice selection of designs and colors. Dark rich effects. 50 inches wide.

Regular $2.00, for, yard $1.48
Regular $3.50, for, yard $1.98
Regular $4.50, for, yard $2.98
Regular $6.50, for, yard $3.98

McBRIDE & FRANKS

PHONE 2069 - 224 CHARLOTTE ST.

WOMEN'S PAGE

SOCIETY

... for the society column to be received before 1 o'clock ... telephone numbers 1600 and

Mrs. Bousfield of Ottawa, who has been visiting her son, Rev. G. J. Bousfield, at St. Luke's Rectory, returned home to-day.

* * *

Mrs. J. C. Smith is visiting friends in Toronto this week.

* * *

Friends of Mrs. B. Fletcher will regret to learn of her illness in Nicholls Hospital.

* * *

Mr. and Mrs. Keith Braund spent yesterday in Toronto.

* * *

Mrs. Will Chambers of Windsor (nee Ada Halliday) is home for an indefinite period, owing to the illness of her father.

* * *

F. Bowen, M.P. for Durham, and Mrs. Bowen were guests yesterday of Mr. and Mrs. G. McCartney, Rubidge Street.

* * *

Mrs. Robert Nurse, daughter Birdie, and sons, Fred and Lawrence, arrived this week from Penkill, Sask., to spend the winter with relatives in Bailieboro and the city.

* * *

Mr. and Mrs. W. H. Dolby, and Miss Louise Dolby, 184 Stewart St., are leaving on Tuesday next, to spend the winter in Pasadena, with Mr. Harry Dolby, formerly of this city.

* * *

Mr. E. Wall has returned from a motor trip to New York city, where he visited his son, Mr. Vernon Wall, formerly of Peterboro, now on the staff of the Jersey City "Despatch."

* * *

Mr. and Mrs. A. V. Hill, Lakefield, Ont., announce the engagement of their daughter, Alice Evelyn, to Mr. G. Ross Scarlett, Buffalo. The marriage to take place the latter part of December—Mail and Empire.

CHURCH COUNCIL TALKS OF LIQUOR

Bootleg Aristocracy Will Govern Next Generation, Says Clergyman.

DETROIT, Dec. 11.—(Canadian Press.)—The "bootleg aristocracy" which Rev. Dr. Charles Stelzle, of New York City said, "will have a large part in governing us in the next generation," was pictured yesterday for the annual session of the executive committee of the Federal Council of Churches of Christ in America.

"There can be no question about the large amount of drunkenness throughout our country to-day," said Dr. Stelzle. "It may be seen upon the streets and in all public places. Liquor may be had in hotels. Indeed, one is solicited by bell boys and the bootlegging industry has become so disgraceful that in some parts of the county it is practically bringing about a nullification of the eighteenth amendment.

Old-time ginger snaps will keep for a long time if stored in a tin box To make, boil one cupful of molasses five minutes, take from fire and add one-half cupful of hortening, one teaspoonful of soda, one teaspoonful each of ginger and cinnamon. When cool, stir in enough flour to make the dough stiff enough to roll. Roll thin, cut with cooky cutter and bake in a hot oven, being careful not to let the snaps burn.

ECLIPSE FASHIONS

Exclusive Patterns by Hazel Bayne

For the Junior Miss

Frocks for the junior miss are very smart in velveteen this season, and are doubly sure of smartness if they begin with a long sleeve and end with a flare skirt. Two godets at the front and an inverted plait at the side seams are responsible for the flare in this attractive model. A becoming round collar chooses a tie with stripes at the ends to fasten at the front. The godets may be omitted and a simple straight-line frock fashioned from pattern No. 1070, which is in sizes 8, 10, 12 and 14 years. Size 10 years requires 2¾ yards 36-inch, or 2½ yards 40-inch material. Price 20 cents.

Our new Fashion Book contains many styles showing how to dress boys and girls. Simplicity is the rule for well-dressed children. Clothes of character and individuality for the junior folks are hard to buy, but easy to make with our patterns. A small amount of money spent on good materials, cut on simple lines, will give children the privilege of wearing adorable things. Price of the book 10 cents the copy.

Pattern Purchase Coupon

Address Fashion Department, Evening Examiner

No. ..... Street .....

Name .....

Pattern Number ..... Size ....

Town .....

Province .....

Amount Enclosed .....

Price 20 cents each—coin preferred

A Fashion Model's Diary

By Grace Thorncliffe

DESCRIBING THE NEW TWO-PIECE EVENING FROCK

Yesterday afternoon I spent an hour shopping with a young friend who had begged me to help her buy a dance frock.

"I'll spend an hour with you," I told her. I managed to get the hour free by having a quick pick-up lunch first, and then launching forth on the shopping expedition.

"The newest thing at Madame's is the two-piece evening frock," I informed Emma.

"I knew you'd give me some good information!" she exclaimed. "I didn't even know two-piece evening frocks were being shown. They sound like sports things."

"They are modeled after the two-piece sports idea," I explained. "But they are typically evening in appearance."

Then Emma informed me that she'd love to go to Madame's, but she did not want to pay above a certain amount for the frock, and she knew Madame's things were usually as expensive as they were good.

"Then I'll take you to a cunning little place I know," I informed her, broad-mindedly. I could understand Madame's things being a little out of reach of the everyday pocketbook.

We went to the place I had in mind, and saw several adorable frocks. Emma was undecided between a two-piece white and silver brocade, and a luscious peach georgette. She decided in favor of the peach georgette.

I'm showing a sketch of it in my diary, because I think it is such a good-looking model.

First, Emma donned the underneath part, which consisted of the skirt gathered onto a plain peach satin bodice. The skirt was split a distance up either side, and stitched along the splits with silver thread embroidery.

"I love this skirt which gives so much room for dancing, and has such a graceful point at the front and back," she remarked.

"Irregular hems are awfully good just now, too," I informed her.

The top part slipped on over her head, just like the daytime over-blouse It had a deeply slit neckline, which revealed the satin bodice of the skirt which was worn beneath.

Peach Georgette Evening Gown Is Hand-Stitched with Silver Thread.

HEDDA HOYT TALKS ABOUT THINGS THAT INTEREST THE BUSY WOMAN OF 1925

THE FIGURE.

(Written for the United Press)

NEW YORK, Dec. 11.—(United Press).—Every woman is trying to prove that she is a living Venus these days. Fine figures have become as plentiful as fine feathers. One shows just as much as one dares.

An artist tells us that only women who have unbeautiful figures assume to be shocked by other women's display of figures and refuse to display their own. Beauty, h claims, knows no modsty. It is the ungainly woman who feigns modesty. But be that as it may, one is just a trifle shocked at some of the physical display one sees this Winter.

Many women are brassiere-less, shirtless, corset-less and end extremely short-skirted. It is not unusual to see young women dancing with no under apparel except a form-fitting brassiere and a pair of bloomers. Skirts and petticoats are entirely discarded by the younger element. Even with semi-transparent frocks this is the case. With the velvet evening frock the step-in is the undergarment. Often the entire upper body is bare save for the low-cut frock which is often cut scant over the bust to leave no doubt as to the wearer's figure.

Short skirts have become so common that they no longer provoke any interest. The duffing of corsets hasn't created any furor for the female figure without the corset is less attractive than the slightly corseted one. Only recently, however, have women attempted to go as nearly underwear-less as possible and one wonders whether in time even this will fail to shock us.

In Paris the popular undergarment is the form-fitting silk knit affair with the vest and body portion made in one with the stockings. Over this is worn a gown which is made to display the figure as nearly as possible.

NORTH HURON SEAT TO PROGRESSIVES

Conservative Strength is Reduced Now To 116 Members.

TORONTO, Dec. 11.—(Canadian Press.)— The decision of Mr. Justice Wright in the North Huron election case which gives that seat to the Progressive instead of the Conservative candidate, reduces Mr. Meighen's strength in the House of Commons to 116. The Liberals have 101, Progressives 25, Labor 2 and Independent 1.

The motorist who tries to beat the train to a crossing may not have much wit, and yet he is likely to become a man of parts.

Says Tailor Bird Taught Adam And Eve How To Sew

LIVERPOOL, Dec. 11—Adam and Eve learned to sew by watching the tailor bird spin its nest, in the opinion of Sir John Bland Sutton, celebrated British surgeon.

Sir John explained that surgeons still were searching for the perfect stitching material for wounds and asserted birds, plants, insects and animals had been studied with the view of finding the ideal substance.

"In India, Brazil and Asia Minor, the mandibles of ants have been used from remote times as clips for closing the edges of wounds, which are pressed together and the ant applied by means of forceps," said Sir John. "The ant separates its mandibles for defense, and as the insect is brought to the wound it seizes the edges and remains fixed. The body of the ant, antiseptic by virtue of the formic acid normally present in ants, is divided with scissors, leaving the mandibles grasping the edges of the wound."

The above charming study shows Lady Morvyth Benson with her two little daughters, Lillain and Sarah. Lady Benson, who is the wife of Capt. E. Benson, was formerly Lady Morvyth Lillian, daughter of the Earl of Dudley.

Tomorrow's HOROSCOPE

By Genevieve Kemble

SATURDAY, DECEMBER 12.

A day of routine affairs in a business way is predicted from the prevailing astrological testimonies, but the realm of social, domestic and affectional affairs may be visited by unhappy experiences or harrowing situations. There is an omen which may mean sickness and sorrow, as well as of some irregular or untoward event, possibly of an abrupt or sensational nature. Discretion with writings is enjoined, and generally the personal affiliations should be protected.

Those whose birthday it is may have a rather routine year in business but there may be anxiety or untoward developments in the realm of the heart and home. These should be safeguarded and employment should also be handled carefully. All letters and writings should be discreetly signed. A child born on this day may be inclined to be restless and unsettled, and it may have anxieties in its domestic or love affairs.

When a man becomes old enough to know better, it is usually too late for him to do better.

Most Women

Have discarded old hygienic methods to assure immaculacy at all times

FEW modern women but employ a new and different way in hygiene. A way that supplants the old-time "sanitary pad" with true protection.

Wear filmy frocks and light things . . . any time. Dance, motor for hours without doubt or fear.

It is called "KOTEX" . . . five times as absorbent as the ordinary cotton pad!

Thoroughly *deodorizes* . . . thus ending ALL fear of offending.

Discards as easily as a piece of tissue. No laundry. No embarrassment.

You ask for it without hesitancy simply by saying "KOTEX" at any drug or department store. Costs only a few cents. Proves risky old ways a folly.

KOTEX

No laundry—discard like tissue

Christmas cakes made by the following recipe improve with age. They require one pound of dark brown sugar, one pound of flour, one-half pound of chopped almonds, one-fourth pound each of chopped citron and candied orange peel, two taspoonfuls of cinnamon, four eggs beaten very light Mix, then roll out ,cut into squares and after cutting brush the top of cakes with a thin sugar-and-water sirup to glaze. Place on well-greased pans and bake.

GOOD NIGHT STORIES

By Blanche Silvar

DAVID MEETS A LITTLE FELLOW

One day while David was visiting his uncle, who lived in Western Africa, he came across a queer little creature while walking through the woods.

At first David had a big notion to turn around and run back. Then a tiny hand touched his sleeve, and David looked down into a pair of merry black eyes.

"Well, of all things, if it isn't Squeedee!" David cried, hugging the wee little elfin until he almost cried. "Say, it's great to meet you here, Squeedee. What in the world is that funny looking creature? First when I saw him he looked as if he were dragging something behind him. Now he's rolled himself up into a knot. What is it, Squeedee?"

"What, that rough-looking ball?" laughed the elfin. "Why, David, don't you know that's Mr. Longtailed Manis? Sure, it's him. He looks like a dreadful creature, but he wouldn't harm anything. Come on, let's go over and meet him," and he ran over to the funny, rough-looking ball and tapped it on the top. "Come on out and meet a friend," laughed Squeedee.

Slowly the rough-looking ball unrolled and David had his first view of a Long-tailed Manis. From the tip of his funny pointed nose to the very tip-end of his great long tail he was covered with a lovely suit of armor. His forepaws were armed with large, strong claws, and they looked rather wicked when he stretched them out to shake hands with David.

"Don't be afraid of me," he chuckled. "I'm a most harmless creature. Sometimes I think my claws are terrible looking, but when I want to dig down after a good square meal I find they are just what I need."

"You see, David," said Squeedee, "Mr. Long-tailed Manis has no teeth."

"Oh, I see," interrupted David. "He uses his claws to tear up his food."

"To tear up the ant hills these White Ants build out of clay," sniffed Mr. Long-tailed Manis. "If a fellow can locate the ant hills before the clay becomes baked by the hot sun he's in fine. But if the sun has baked the clay hard, then it's a job. If I didn't have just such claws I never could get at the white ants. I defy anyone who says that they can find an ant hill I can't break into."

"I'll say you can tear them down," laughed Squeedee. "And, David, he has no teeth, so his tongue is long and slender, and is covered with a slimy, sticky stuff, so that when he runs it down into an anthill he can gather the whole tribe up at once."

"My goodness," David stepped back and looked at the funny little fellow. "No wonder my first impression was to run when I saw you."

"Gracious me," chuckled Mr. Longtailed Manis, "why, I'm a peaceful fellow. In fact, I have no way to protect myself but this armor you see me wearing. When I scent danger, I just crawl into myself, roll up like a ball and defy my enemy. There's very few meadow folks who care to bump up against the sharp edges of these plates on my armor. But if I don't get home some one will be looking for me," and bowing very politely, Mr. Long-tailed Manis waddled off down the path to the woods.

David and Squeedee watched him out of sight, then they went into the woods in search of new adventure.

(Copyright, 1925.

Woman of 75 says Kellogg's ALL-BRAN cleansed system of constipation's poison

Stop constipation and enjoy good health, keynote of letter.

If you suffer from constipation, there is good cheer for you in Mrs. Levy's words:

On my seventy-fifth birthday I take great pleasure in letting you know that it is due to Kellogg's ALL-BRAN that I am now enjoying good health. I was compelled to take an enema or cathartic every night. Since May, 1924, when a friend recommended Kellogg's ALL-BRAN, the poison in my system has been eliminated without the aid of purgatives. I heartily recommend Kellogg's ALL-BRAN to everyone afflicted with intestinal trouble.

Yours gratefully,
Mrs. PAULINE LEVY.
(Address on request).

Don't let constipation drag you down. Cleanse your system of its poisons. Thousands have regained their old-time vigor and vim, stopped constipation forever, by eating Kellogg's ALL-BRAN.

Eat two tablespoonfuls daily—in chronic cases, with every meal. Relief guaranteed or money refunded. Ready-to-eat with milk or cream. See the recipes given on the package. Kellogg's ALL-BRAN is made in London, Canada. Sold by all grocers. Served in leading hotels and restaurants.

Kellogg's ALL-BRAN

BONAR LAW

BONAR LAW, Dec. 11.—Mr. and Mrs. Wm. Mitchell have returned home after spending a few weeks visiting Mr. E. K. West.

Mr. Wm. McImory attended the shooting match at Mr. John Wood's home in Madoc Township on Friday last.

Mr. and Mrs. D. Wellman spent Sunday at Wm. Finch's home.

Mrs. Sarah McKeown of Toronto is visiting in this neighborhood.

Mr. Fred. Mathews of Toronto spent a few days last week at the home of his brother, Henry Mathews.

Mr. Reynolds is in Toronto on business. Mrs. Reynolds is visiting at Mr. Thomas McKeown's house this week.

Mr. and Mrs. Arthur Brown spent Tuesday in Belleville.

Clifford McImory returned home on Saturday from Bancroft where he has been working in a lumber camp.

Many a woman imagines that her heart has been broken when it is only her self-esteem that has been hurt.

Women who remain single can console themselves with the thought that they were born that way.

BOVRIL is concentrated prime Beef Sold in bottles only

WHY NOT SAVE MONEY ON GIFT PURCHASES BY TAKING ADVANTAGE OF BOTNICK'S BIG

SELLING OUT SALE

All kinds of Ladies' Wear, Millinery, Men's Clothing, Boots and Shoes are being sold at about half value, as everything must go before our lease expires. Hundreds of necessary articles, would make most acceptable gifts, and very little money will buy them.

HERE ARE OUR LEADERS FOR CHRISTMAS SUGGESTIONS

Our Selling-Out Prices Are Lower Than the Price of the Material in Some Lines

FOR LADIES—Kimonas, Nightgowns, Silk Wear, Scarfs, Sweaters, Toques, Gloves, Waists and Smocks, Hosiery, Purses, Belts, House Dresses, Aprons, Handkerchiefs and Ties; also Coats, Dresses, Overshoes and House Slippers.

FOR MEN—Dress Shirts, Ties, Mitts, Gloves, Sox, Handkerchiefs, Sweaters, Caps, Overshoes and House Slippers.

A VERY LARGE ASSORTMENT OF GIFTS FOR CHILDREN FROM 2 TO 18, BOYS AND GIRLS—Wool Pullovers, Scarfs, Toques, Scarf Sets, Silk Quilts, White Shawls, Overstockings and Mitts in all shades, Nightgowns, Pyjamas, Sweaters, Kimonas, etc.

You are invited to call and inspect our stock of Christmas gifts, and you will find you can buy two Christmas gifts for the price of one elsewhere.

BOTNICK BROS. 432 George

ONCE UPON A TIME — THE COBBLER AND THE BROWNIES—II — by W. J. ENRIGHT.

Christmas Gifts

What'll I Get? How Much? Where'll I Get It?

GILES DRUG STORE

SOLVES EVERY GIFT PROBLEM

The question of "What to give" and the other queries of "Price" and "Where procurable" are solved daily by patrons of this Store. Come in, look around a bit, and it's a safe bet you'll settle your gift problems right away, and economically, too.

FRENCH IVORY GIFTS

We have a great variety of pieces in Ivory, novelties and utilities, priced to save you money.

$5.00 White House Clocks	$3.29
$3.50 Smaller Clocks	$2.50
$4.50 Mirrors, long handle	$2.99
$6.50 Mirrors, long handle	$4.79
$3.50 Hair Brushes	$2.29
$5.50 Hair Brushes	$4.00
$3.25 Military Brushes	$2.68
50c Combs	33c
75c Combs	49c
35c Manicure Pieces	25c
$1.00 Puff Boxes	69c
$1.00 Hair Receivers	69c
50c Trays, small	38c
$1.65 Trays, large	$1.25
50c Perfume Bottles	33c
$1.10 Perfume Bottles	84c
60c Picture Frames	44c
$1.00 Picture Frames	74c

Many other pieces from which to select.

TORTOISE SHELL GIFTS

Hair Brushes	$3.35 to $5.50
Mirrors, long handle	$5.25
Cloth Brushes	$3.00 and $4.00
Hat Brushes	$2.00 and $2.25
Clocks	$3.25
Manicure Pieces	50c and 75c

EBONY GOODS

Manicure Pieces	35c
Hair Brushes	$1.75 to $4.00
Military Brushes	$2.78
Cloth Brushes	$1.80 and $2.00

PERFUME ATOMIZERS

Plain Atomizers	75c to $2.00
Decorated Atomizers	$2.00 to $4.00

AUTO-STROP RAZORS

Razor and Strop FREE with $1.00 purchase of Blades.

All for $1.00

DAY DREAM WEEK

A 50c bottle of Day Dream Perfume with the purchase of any Day Dream toilet article amounting to 50c or over.

Day Dream Face Powder	50c and 75c
Day Dream Face Creams	60c
Day Dream Bath Salts	$1.00
Day Dream Toilet Water	$1.75

Buy your Day Dream gifts now and get FREE Perfume.

MANYFLOWERS SOAP FREE

2 cakes of Manyflowers Soap FREE with a box of Manyflowers Face Powder at 50c.

70c value for 50c

GREETING CARDS

To carry your message of good cheer to absent friends.

Folders	2 for 5c and 5c
Booklets	10c, 15c and 20c

STATIONERY

Classic Linen	30c to $1.35
Venetian Lawn	75c to $4.00

PENS AND PENCILS

Parker Pens	$2.75, $5.00 and $7.00
Parker Pencils	$1.00 to $4.00
Waterman Pens	$2.75 to $4.50
Eversharp Pencils	50c to $5.00
Eclipse Pens	$1.00 to $2.50

(Every Pen and Pencil guaranteed.)

PERFUMES, TOILET WATERS, COMPACTS, FACE POWDERS, BATH SALTS AND SOAPS

Hudnut's, Yardley's, Coty's, Houbigant's, Atkinson's, Djer Kiss, etc.

George St. Opp. Grafton's Phone 2160

GILES

THE DRUGGIST

"WE DELIVER ANYTHING ANYWHERE ANYTIME"

FAMOUS FORTUNES

By Barbara Bayne

ANDREW CARNEGIE—
The "Star-Spangled" Scotchman.

Never, perhaps, has a career run such a wide range of the romantic as that of Andrew Carnegie. Starting as a bobbin-boy at twenty cents a day, at fifty-one years of age he was the Steel Caesar of the world. He controlled seven huge plants, coal mines, iron

mines, coke ovens and banks and had an annual income of $25,000,000.

Carnegie was a "princely philanthropist"—the most generous donor of money that ever lived. Had he hoarded his wealth instead of sharing it with others, it is estimated that he would have left a fortune of not less than $3,000,000,000. But his frequently expressed desire to rid himself of his riches was no affectation, and he left "only" $30,000,000—less than any modern American Croesus, a hundred million dollars less than his partner, Henry Frick.

His benefactions in America, Scotland and England reach well over $325,000,000. He distributed largess with a lavish hand.

Carnegie pere was a weaver in Dunfermline, Scotland, where our Andy was born. He came to America about 1847 and secured work in a linen mill at Allegheny, and Andy, then eleven years old, became a bobbin-boy, then a stationary engineer, then a messenger-boy in a railroad office, and finally a telegraph operator.

By a daring assumption of authority during the absence of Col. Scott, the division superintendent, Andy fired a message up and down the line that cleared the tracks following a smash-up. Instead of dismissal he won promotion and became Scott's secretary. He had his first "high financial flight" when Scott assisted him to buy ten shares of Adams Express stock. The next high wind brought him the opportunity to sell a block of railroad stock in England. Andy's commission was $250,000.

With his two boyhood chums, Henry Phipps and Tom Miller, Carnegie then started on the big adventure. The Keystone Bridge Works led in succession to the Union Iron Works, the Edgar Thomson Steel Works, the Homestead Works, the Lucy Furnaces and then the Carnegie Steel Company. The latter, in 1900 declared a dividend of $40,000,000, and forty men whom Carnegie had raised from the ranks to partnership, had a slice of the melon.

Then Carnegie's last great coup was in 1901, when his companies formed the nucleus of the United States Steel Corporation, called the "Billion-dollar Steel Trust." J. P. Morgan paid him $3,000,000 for his interests alone in the Carnegie Steel Company, and he signalized his retirement by gifts aggregating $5,000,000 to his old employees.

Carnegie was a short, stocky, hickory-knot of a man, his head as round and hard as a golf ball. But it was full of brains. He was the fastest and shrewdest money maker the world has ever known. Carnegie died in 1919.

QUEEN MOTHER BROUGHT MELBA BACK TO LONDON

Prima Donna Had Vowed She Would Never Return After Poor Opening.

HAD TRIUMPH.

Alexandra Was Only Member of Royal House Devoted to Music.

LONDON, Eng., Dec. 11. (Canadian Press).—Dame Nellie Melba, the famous singer, in her book of reminiscences, just published, makes the interesting revelation that it was through the late Queen Alexandra's interest in her that she was induced to make another series of appearances in London after an unfortunate debut here. It happened in 1888, when Dame Melba had scored a phenomenal success, at the outset of her career, in Brussels and Paris. Dame Melba came on to London for some performances at Covent Garden. There was a half-filled house, an indifferent orchestra, and bad management all-round. Dame Melba returned to the Continent, vowing she would never see London again. However, she had a letter from Lady de Grey, one of the leaders in matters musical and artistic of that day, begging her to return.

"One of those who are most anxious for your return is the Princess of Wales," wrote Lady de Grey. "She was present at your performance of Rigoletto, and deeply impressed with your singing."

Dame Melba did return the next year, and achieved the first of her unending English triumphs. In this connection it may be mentioned that Queen Alexandra was about the only member of the English Royal House in her time, who had any deep knowledge of and devotion to music. The only other real musician of her own generation was the Duke of Edinburgh, brother of King Edward, who died many years ago. The Duke and Sir Arthur Sullivan were life-long friends. King Edward himself could hardly conceal his feelings of boredom when he attended grand opera.

King George has no great liking for ambitious music, but Queen Mary, although herself not professing to any merit as an executant maintains an unabated interest in pianoforte performances, and her knowledge of music in general is considerably above that of many of her friends.

C.N.R. EARNINGS.

MONTREAL, Que., Dec. 11.—(Canadian Press).—The gross earnings of the Canadian National Railways for the week ending December 7, 1925, were $5,563,643, as compared with $4,791,608 for the same period of 1924, an increase of $772,035, or sixteen per cent.

Try this Recipe!

Then write for our latest Recipe Book — free. It tells you how CROWN BRAND—besides being a delicious table syrup—can be used in cooking to make many appetizing dishes.

CORN GEMS

1 pint Cornmeal | 2 Eggs | ¼ cup Bennett's Cornstarch
1½ cups Flour | 1 teaspoon Salt | 1 teaspoon Baking Powder
1 teaspoon Soda | 1 pint Buttermilk | ¼ Gill Maizola
1¼ tablespoons Crown Brand Syrup

Sift dry ingredients together. Add Crown Brand Syrup and beaten egg to buttermilk and mix quickly with dry ingredients. Last in the Maizola last. Bake in gem pans oiled with Maizola.

EDWARDSBURG CROWN BRAND CORN SYRUP

A Friend of the Family

The CANADA STARCH CO. LIMITED MONTREAL

D.S.C.R. OFFICE BUSY IN ENGLAND

Work Requires Staff of 13 Persons—Many Canadians Overseas.

SOME DISABLED.

LONDON, Eng., Dec. 11 (Canadian Press despatch).—Care of Canadian pensioners and attention to the needs of permanently injured Canadian veterans in the United Kingdom still requires a staff at the High Commissioner's Office in London. A statement from that office recently said:

"The general public hears very little of the work in the High Commissioner's Office carried on under the direction of Major C. G. Arthur, D.S.O., the Overseas Representative of the Canadian Department of Soldiers' Civil Re-Establishment, yet the work today occupies a staff of 11 persons, besides Major Arthur and his assistant, G. R. Middleton, who find as much to do now as they did five years ago. Last month 7,803 pension cheques were sent out. There are today 275 men on the strength for treatment for war disabilities and there men are served with all sorts of orthopaedic appliances. The department looks after Canadian ex-soldiers all over Europe, but at the present time only two or three are outside the British Isles. The work entails much more than the mere signing of pension cheques. There are often children to be looked after, widows' rights to be upheld, and mentally deficient people to care for. Of the 7,303 pensioners, about 40 per cent are widows or dependent parents. As there is no Canadian hospital over here an arrangement has been made by the Department for the treatment of disabled soldiers in the establishment of the British Industry of Pensions. There are 500 men who have lost an arm or leg and 500 who suffer from minor disabilities necessitating the provision of splints, artificial noses, kneecaps, etc., and a good deal of work is entailed in providing them with the necessary appliances which may have to be renewed. The work of Major Arthur and his colleagues is carried out with sympathy and understanding, and every effort is made to interpret the spirit in which the pensions have been granted by the Canadian Government."

THE GIFT SUPREME FOR CHRISTMAS

A YEARS SUBSCRIPTION TO

THE EXAMINER

Your relation or friend out of the city would greatly appreciate this gift.

YOUR HEALTH

By ROYAL S. COPELAND, M.D., Former Commissioner of Health, New York City.

Anemia in girls is a common and well recognized trouble. It is easily controlled and the patient is speedily returned to perfect health.

Quite another thing is pernicious anemia. For some reason this disease makes its way unrecognized. For a long time it may be attacking its victim without consciousness on her part that serious trouble has overtaken her.

It is the common experience that profound pallor of the skin is associated with some disease which causes the flesh to melt away, the collar to get loose, and the waist to lose its rotundity. It is not so in this disease.

A characteristic of pernicious anemia is that the body remains well nourished. While the pallor is pronounced, there is little loss in weight. Indeed, the striking thing about it is the well nourished body, even though the skin is waxy, or lemon colored, the whites of the eyes so very white they resemble pearls, the appetite gone and the inclination to exercise entirely suspended.

On the contrary, some persons have this disease without apparent loss of energy. They go about their affairs, complaining of nothing, perhaps, except shortness of breath. But ordinarily, headache, mental slowness at times, palpitation of the heart, dizziness, swelling of the feet, and physical weakness are numbered among the symptoms.

Diarrhea, stomach-ache, sore throat and pussy-gums are noted in most cases. Decayed teeth and pyorrhea are almost invariably present. Another rather common sign of the disease is sherry colored urine. Numbness, tingling, lightning like pains and loss of sensation in spots, are included among the nervous symptoms.

The normal quantity of blood is materially decreased. Also the red-blood cells are remarkably diminished. The blood changes account for the paleness of the skin and most of the other symptoms.

One of the strange things about pernicious anemia is that the first attack is followed by a considerable period of apparently perfect health. There are many reattacks and disappearances of the symptoms. These experiences may cover years and years. Many patients have recovered completely.

During the attack perfect quiet is essential. Rest in bed, preferably in the open air, is the right treatment.

The appetite must be coaxed. Good food is more important than medicine. Entertainment and pleasant associations will help a lot.

The victim of this disease must be impressed with the importance of removing all local conditions associated with pus formation. Every suspicious tooth should be extracted. If the tonsils are diseased they must be given attention. Almost the first thing to do in the treatment is to purify the mouth.

Likewise, any bowel trouble should be corrected. Any local infection may be regarded as the possible source of the original trouble.

The medical treatment will be carried on by the family doctor, but the patient can do much for himself by heeding the ordinary rules of hygiene, good feeding and common sense.

(Copyright, 1925, by Newspaper Feature Service, Inc.)

Tongue Was Coated Bad Taste In Mouth Every Morning

Mrs. J. B. Adams, Assiniboia, Sask., writes:—"For months I was troubled with a coated tongue, and had a bad taste in my mouth every morning.

One day I saw where your

Milburn's

LAXA-LIVER PILLS

were advertised for just such a condition as mine, so I went at once and bought three vials of them, but after using one-and-a-half, all my troubles disappeared."

For 32 years Laxa-Liver Pills have been put up only by The T. Milburn Co., Limited, Toronto, Ont.

PRINCE GUEST ARGENTINE CLUB

First Public Appearance Since Death of Queen Mother.

BOUND TO NATION.

LONDON, December 11. Canadian Press. — The Prince of Wales was the guest of honor at the Argentine Club last night. It was his first public appearance since the death of Queen Mother Alexandra. Three hundred Britons and Argentines welcomed him back from his trip to South America.

The Prince declared that the hospitality he had received in Argentina bound him to that nation with more than the ties of friendship.

BISHOP ON 'ASCENSION.'

The Bishop of Manchester, who declares that the ascension "is clearly an acted parable."

HI-JACKERS ROB RUN RUNNERS

Stole $ Worth of Liquor From Port Colborne Fleet.

LOOT RECOVERED.

PORT COLBORNE, December 11—Canadian Press. — Hi-jackers invaded the rum fleet Wednesday night and stole choice whiskey and champagne valued at over $2000 from two rum boats in the harbor. The police later recovered the stolen liquor hidden on dredges and scows in the vicinity but made no arrests.

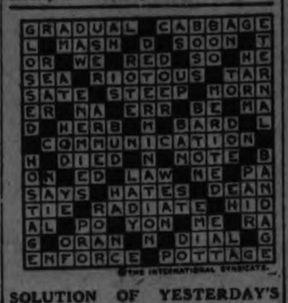

SOLUTION OF YESTERDAY'S CROSSWORD PUZZLE.

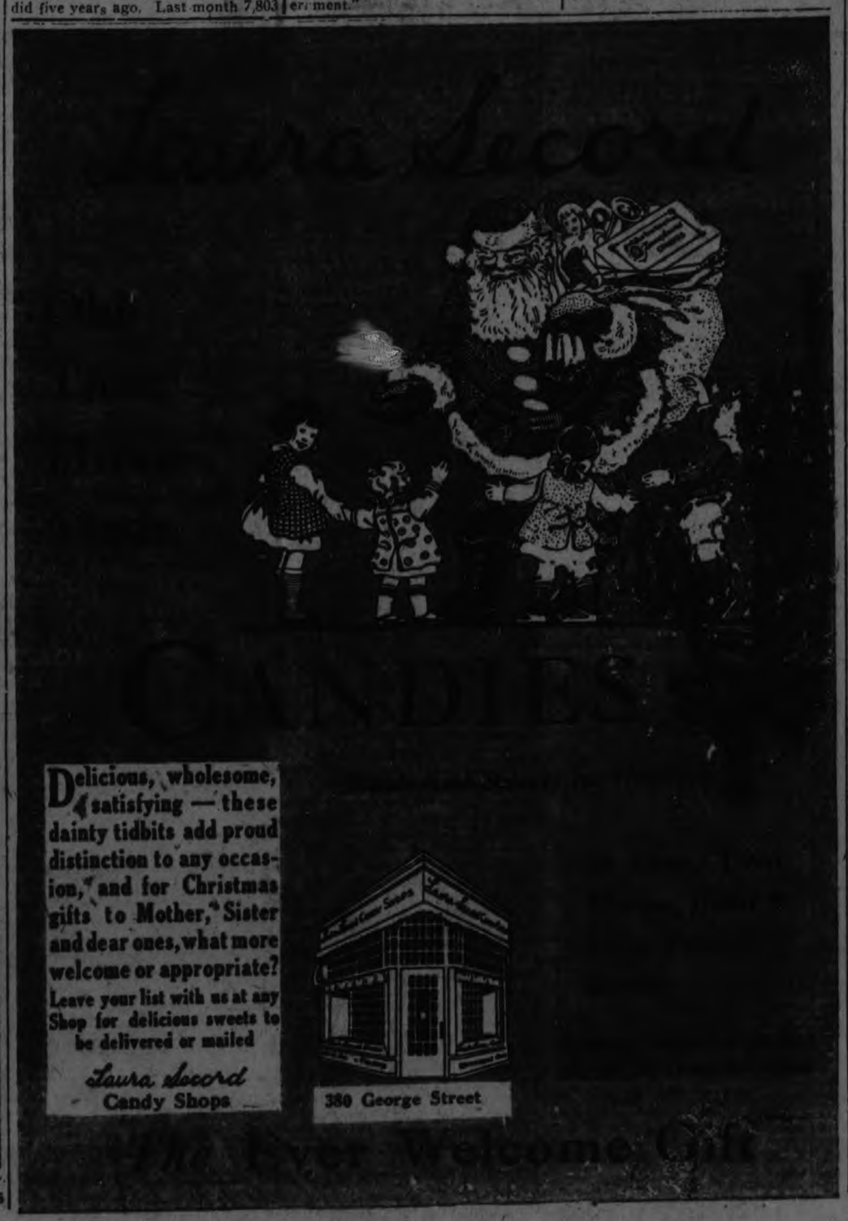

Delicious, wholesome, satisfying — these dainty tidbits add proud distinction to any occasion, and for Christmas gifts to Mother, Sister and dear ones, what more welcome or appropriate? Leave your list with us at any Shop for delicious sweets to be delivered or mailed

Laura Secord Candy Shops

380 George Street

The Ever Welcome Gift

CROSS-WORD PUZZLE

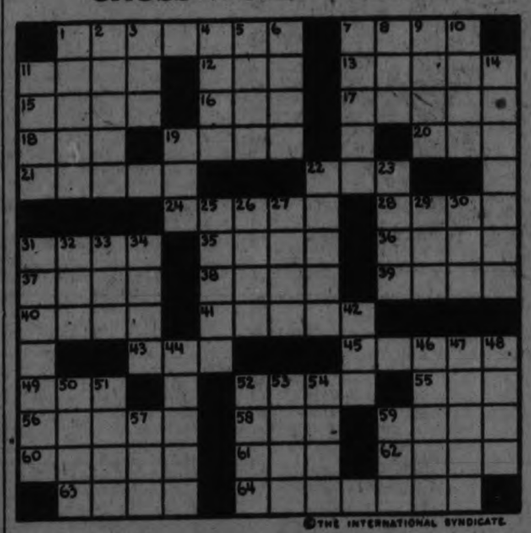

©THE INTERNATIONAL SYNDICATE

HORIZONTAL

1-Leopard
7-Chopped cabbage
11-Passage money
12-A high priest and judge
13-A wild animal
15-Parched
16-Decline
17-Musical drama
18-Utilize
19-Exclamation
20-Senator (abbr.)
21-Bird homes
22-Moisture
24-Hurry
26-Bow-like curve
31-Low
35-Pillage
36-Stare
37-Spoken
38-Row
39-Heavenly body
40-Part of body
41-Wide awake
43-Snoop
45-Keep off
49-Self

HORIZONTAL (Cont.)

52-Bend
55-Before
56-Animal
58-That man
59-Stripped
60-Not fresh
61-A unit
62-Frozen dainties
63-Measure of length (pl.)
64-Indicated

VERTICAL

1-To analyze
2-A constellation
3-Boy's name (familiar)
4-Part of foot
5-Island near Italy
6-Large bones of body
7-Apparatus for cooking
8-Edge
9-Periods of time
10-Existed
11-Woodland deity

VERTICAL (Cont.)

14-Stockman
19-A tree
22-Restrain
23-Jokers
25-Soothe
26-Earth
27-Pitch
29-Rodent
30-Certified Public Accountant (abk
31-Hoods
32-Part of verb "to be"
33-Pouch
34-Wild animal (pl.)
42-Endeavor
44-Tiny openings
46-Quiet
47-Went wrong
48-Drags
50-Entrance
51-A gem
52-Fitted with shoes
53-Grape juice, fermented
54-So be it
57-Sick
59-Fragment

SUGGESTIONS FOR SOLVING CROSS-WORD PUZZLES

Start out by filling in the words of which you feel reasonably sure. These will give you a clue to other words crossing them, and they in turn to still others. A letter belongs in each white space, words starting at the numbered squares and running either horizontally or vertically or both.

Solution will appear in to-morrow's paper.

MATTER OF LIGHTS ON VEHICLES IS LEFT BY COUNTIES COUNCIL TO PROVINCIAL GOVERNMENT

Expresses Opinion That Glaring Headlights Are More Dangerous.

WANTS GENERAL LAW.

Feels That Any Law Compelling Lights at Night Should Be Province Wide.

(By a Staff Reporter).

COBOURG, Dec. 11. — "We recommend that the matter of lights on vehicles be left to the Provincial Government and that it is the opinion of this Council that glare lights on autos is more dangerous to the public safety."

This was the report that the Counties Council received from the legislative committee when it convened Thursday afternoon, a report which was presented by Reeve Davidson of Campbellford, chairman of the committee, and adopted without discussion.

At the meeting of the committee Thursday forenoon this matter was threshed out thoroughly. Warden McCamus and others took the position that while horse-drawn vehicles should carry lights after dark, a law to that effect should be general. The difficulty of carrying lights on heavy wagons, loads of hay included, was recognized, but it was agreed that there is little or no traffic of such vehicles after nightfall.

The majority of the members of the committee are farmers, but nearly all of them own autos. The general opinion was that if the law providing for dimming headlights when meeting another car or a horse-drawn vehicle were enforced, there would be fewer accidents.

The report of the committee was moved by Deputy-Reeve Wight of Darlington and Deputy-Reeve Austin of Murray, and was signed by every member.

Road Through Alderville.

On motion of Reeve Mouncey of Alnwick and Reeve Hess of Hastings, the matter of securing a grant for the county road through the Indian reservation at Alderville was referred to County Road Superintendent Greer, who will take it up with the Department of Highways. Any assistance that may be given, it is understood, will come from the Department of Indian Affairs at Ottawa.

Culverts Versus Bridges.

The difference between a culvert and a bridge was explained by Col. F. D. Boggs, solicitor for the counties. The statute makes a distinction between the two without defining either. Col. Boggs said a culvert was a conduit to allow the passage of water under a road, while a bridge carried the road over the water. A bridge is a structure over a stream or river, a pond or a lake.

Col. Boggs explained that while the counties were liable for a share of the cost of building bridges on county boundaries, the adjoining municipalities were required by the statute to pay for all culverts put in.

This decision affects culverts put in on the boundary roads between Durham and Ontario Counties, and between Victoria and Durham.

A Question of Feet.

It was explained further that any structure over water is a bridge if it is 10 feet or more in length, and that a bridge cannot be built unless the plan is approved by the Department of Highways.

Over two hours were spent in discussing this question, and, as one of the Reeves stated, the Council appeared to be going around in a circle and getting nowhere. At last Reeve Holdaway of Port Hope brought the oratory to an end when he moved that the Council should pay all outstanding bills for culverts, but that it would not be responsible for the cost of further construction of these on county boundaries unless they were first approved by the chairamn of roads and bridges and the Warden.

Cost of Bridges.

As there are more bridges to build in Northumberland than in Durham County, the latter municipality pays 25 per cent. and the former 75 per cent. of constructing county bridges. This account was not adjusted for the past five years, and this year Northumberland finds itself over $17,000 in arrears. To raise this calls for an increase in the tax rate of the townships and urban centres of ever one mill. Local councils are liable to be blamed for a matter over which they had no control.

Reeve Bedal of Brighton Township brought this matter up at Thursday's session, and was told that if the municipalities of Northumberland desired an adjustment every year, so that the extra expense would hardly be noticed, there was nothing to prevent the adoption of such a policy.

More Legal Advice.

Reeve Elliott of Murray reported that a resident on the boundary road between Murray and Sidney Townships, the latter in Hastings County, had built three fences across the road, the allowance for which had never been opened up. Two other residents were denied access to their wood lots as a result. Reeve Elliott asked for the opinion of Counties Solicitor Baggs as to what could be done in the matter.

Col. Baggs stated that country boundary roads were under the jurisdiction of the adjoining municipalities and that in the case in question nothing could be done except by the unanimous action of the councils of Murray and Sidney.

Addressed the Council.

Brief addresses were made by George A. Smith of Port Hope, who was Warden in 1923, and P. S. Inspector Snyder of Port Hope, who spoke on the subject of township boards, a bill for the providing of which is to come up at the next session of the Legislature. Mr. Snyder asked the councillors to use their influence in support of the measure which he regarded as one that would prove of immense advantage to the rural schools.

Deputy-Reeve Nelson of Percy moved that the Council request the Legislature to defer action until 1927, but failed to get a seconder.

The Council adjourned until 10.30 a.m. Friday.

Finance Committee.

The finance committe met Thursday evening and decided to recommend:

That the request of the Department of Highways for a uniform system of book-keeping be adopted by the various counties.

That a chartered accountant be engaged to audit the accounts of the Counties at a salary of $300 a year.

The Hastings Bridge.

Accounts to a total of $3,500 for the repairing of the county bridge at Hastings have been paid. Some of the surfacing that was put down according to the instruction of a representative of the company that provided the material, has not proved satisfactory and further outlay will be necessary. The company did not furnish a guarantee and after Reeve Hess of Hastings, who with Deputy Reeve Nelson of Percy acted as commissioners to oversee the work, had explained the steps taken, the company was held responsible for the defects in the construction.

On motion of Reeve Bedal of Brighton Township and Deputy Reeve Thickson of Bowmanville, Clerk McNachlan will write the company, that as the material had been laid according to their instructions and was not satisfactory, some amends should be made.

OMEMEE A.Y.P.A. PLAN CONCERT

Committees Appointed For New Year's Entertainment.

MISSION MEETING.

OMEMEE, Dec. 11.—On Monday evening, Dec. 7, the A.Y.P.A. held a business meeting in the basement. So much had to be arranged for the coming New Year's entertainment that the evening was spent in nominating committees to attend to the many tasks. Following this business, Miss Edna Morton gave an interesting report on the annual banquet of the District Council A.Y.P.A., which was held in Peterboro on Friday, Dec. 4. Some twenty members from Christ Church attended, despite the adverse conditions of the weather and the roads. Next Monday evening an illustrated address on "Our Indian Boarding Schools" is the missionary topic.

W.M.S. Meeting.

The regular monthly meeting of the Women's Missionary Society of Trinity United Church was held on Thursday afternoon, at the home of Mrs. T. C. Ivory. In the absence of the president, the first vice-president, Mrs. Jas. Bushnell, conducted the meeting, which was opened by singing the doxology and repetition of the Lord's Prayer in unison.

The treasurer, Mrs. T. C. Ivory, read the names of all paid members for this year thus far, and also reported the total receipts from the recent bazaar to be $145.00.

A discussion on sending a bale to Oshawa Mission took place, and it was unanimously decided to pack a bale as in former years, which was announced from the pulpit on Sunday, the articles to be left in the sun-room of the parsonage this week. Mrs. E. Bradburn and Mrs. T. C. Ivory kindly consented to pack and value the bale and have it shipped next week.

Mrs. J. Widdis was appointed to take charge of the missionary topic in the Sunday School, the third Sunday in December.

The meetings will be held in the homes during the winter months. The January meeting to be held at the home of Mrs. Harry Lamb.

Following the business session, a Christmas responsive reading was the first item on the programme, after which Mrs. (Rev.) D. R. Clare of Welcome led in prayer.

An excellent report of the W.M.S. district convention held recently at Fenelon Falls was then given by the delegate, Miss L. Parsons, and at the close a hearty vote of thanks was extended to her. Twenty-two members and three visitors were present, and the meeting closed with a hymn and prayer.

Teacher Appointed.

The Trustee Board has been successful in securing Miss Mary Faulkner of Omemee as teacher for the junior room of the Public School, duties to commence after the New Year.

Mr. Bert Henderson, of Toronto, a former Omemee boy, has been engaged by Mr. T. E. MacPherson as assistant to Mr. Fred. Johnson in the local bake-shop.

New Machinery.

Several car-loads of machinery for the Omemee Tannery are being unloaded at the freight shed, and it is rumored that the large building is soon to be extended and many more employees added to the list. Each week sees more new families arriving, with accommodations becoming scarcer.

Mr. Leslie Diamond of Campbellford paid a short visit with his cousin, Mrs. H. Nugent, on Saturday.

Miss Annie Ingram, who has spent the past year with her sister, Mrs. Haddea, of Birtle, Man., returned home last week.

Miss D. Young, assistant public school teacher, spent the week-end with Peterboro friends.

Miss M. Nicholson of Rice Lake is the guest of her aunt, Miss M. Williams.

Born—To Mr. and Mrs. R. James of Omemee, on Thursday, Dec. 3, a son.

Messrs. S. J. Mackey, S. Best, J. Deyell and R. J. Patterson attended a meeting of Presbytery in Port Hope on Tuesday.

Mrs. Greenwood of Toronto is the guest of her daughter, Mrs. (Dr.) Carmichael, in town.

Mrs. V. Pogue visited her sister, Mrs. C. Foster, of Warsaw, this week.

Mr. Ernest Corneil, of Queen's University, Kingston, attended the Masonic banquet in Omemee on Thursday evening.

Fish and Game Inspector Stocker of Lindsay was in town last week trying to round up some Indians on the pond who are reported to be cutting open the rat dens.

Mrs. James of Peterboro is visiting her son, Mr. Ralph James, in town.

Mr. and Mrs. Harmon of Midland were the guests of Mrs. J. Rutherford in town last week.

Mr. W. Brady of Campbellford was a visitor in town on Saturday.

Mrs. M. Taylor of Indian Village, who has been a regular visitor to Omemee for many years, made her annual trip last week, and disposed of a large quantity of baskets to suit almost any requirement.

Miss Ata Moncrief, nurse in training in the Nicholls Hospital, Peterboro, visited her parents, Mr. and Mrs. L. Monchiet, on Saturday.

The 45th anniversary of the Omemee United Church will be held on Sunday next, Dec. 13. Rev. Mr. Holling of Lindsay will be the speaker at both the morning and evening services.

STEAMER IN DRYDOCK.

Broke Propeller Shaft When It Went Ashore Near Eastport.

EAST PORT, Maine, December 11 —Canadian Press. — The Steamer "Grand Manan," was beached with 30 passengers aboard while in Ludec Narrows on a trip from here to Grand Manan, N.B. She is in dry dock to-day for replacement of a broken propellor shaft.

The accident occurred yesterday, and the vessel was swept ashore on the mud flats in the Lower Passamaquoddy Bay. A lighter attracted by distress signals, came alongside and brought the passengers and baggage to East Port. The "Grand Manan" later was floated.

If the casualties keep increasing, we will have to replace the automobile repair stations at every corner with hospitals.

The groom at the wedding, like an automobile engine, is unseen but very necessary to make the thing go.

MUSICIAN HONORED

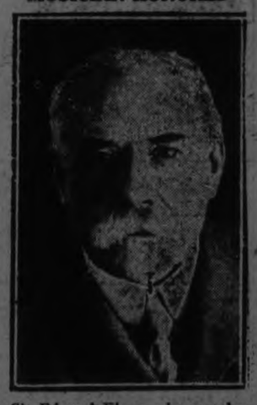

Sir Edward Elgar, who was honored by the Royal Philharmonic Society at their recent concert in Queen's Hall. After an all Elgar programme he was presented with the society's gold medal. In all the 112 years of the society's existence only about 35 composers, conductors and solo artists have been so honored.

REPRESENTS MEXICO

Gen. Luis Medina Barron, who has been appointd Mexican Counsel-General for the Dominion of Canada. The Mexican government hopes to develop trade with Canada.

ALF. MERRILL DAIRY DIRECTOR FOR EAST NORTHUMBERLAND

Won in Contest With Alex Hume and Richard Honey.

DAIRY ADDRESS.

WARKWORTH, December 11. — (Special.) — The dairymen of East Northumberland met in annual conclave at the town hall here, on Wednesday.

The chief item of attraction at these meetings is always the nomination of a director for the district. Mr. Alexander Hume of Menie, who has filled the office several times was last year elected vice-president of the Eastern Ontario Dairymen's Association and was in line for the presidency if returned this year. Mr. Hume had a strong contingent with him from Menie, Burnbrae and Campbellford, but they were hardly strong enough for Alfred Merrill's squad from Meyersburg and Wilson settlement. Three names were placed on the nomination list, those of Messrs. A. Hume, A. Merrill and R. Honey. Mr. Honey had failed to bring his usual chowd of supporters, and so came out in last place. Mr. Merrill won by a plurality of two votes over Mr. Hume. Mr. Hume is a young man who has been prominent in dairy work for a number of years.

Good Dairy Year.

Mr. Hume acted as chairman of the meeting and in his remarks spoke of the exceptionally good year for the dairymen of the province, and the cheese factory patrons in particular.

Good prices had been combined with an abundance of feed. Canadian cheese had secured a firm hold on the British market, due in a measure to grading, which acted also as a great incentive to makers, increasing competition.

During the last year local dairymen had succeeded in getting a grading station at Campbellford which was a great convenience. Two of the five prizes offered by the Farmers' Advocate for the best kept factory and premises in Ontario, came to Menie and Woodlands. The speaker thought that competitions of this sort were a great incentive to improvement.

Instructor's Report.

Mr. Smith of Brighton, agricultural representative, was unable to be present and sent his regrets.

Mr. Hume then called on Mr. Murray, the district instructor, for the first address of the afternoon. He reported fair expansion for the year past with a total of 1022 patrons and 10,119 cows. The make was 10 per cent. ahead of last year with fat content about the same. Makers were receiving good support from most of the patrons in their efforts to improve the quality of their product and although conditions could be bettered in some factories on the whole the situation was good. Mr. Murray called attention to the loss from turnips fed in October and November amounting to $2.85 per standard for the factories concerned.

James Irwin.

Mr. James Irwin, cheese grader, was the next speaker and gave some good pointers and facts gleaned from his experience. Campbellford district cheese compared very favorably with any graded this year. Some of the graders' troubles were from immature cheese during the early spring and late fall. He reported an increase of 7 per cent. of first grade cheese over 1924 in 150,000 boxes which he had handled. Mr. Irwin reported that better facilities would be provided at Campbellford if grading were continued there next year. He stated that in his opinion the cheesemaker was 100 per cent of the success of any factory and this drew forth some lively discussion.

Practically every speaker had something to say about turnip feeding in this district, and Mr. Irwin said that turnips were a tragedy to Northumberland.

Mr. Sprague, a cheese buyer from Belleville, addressed the meeting in a general way along dairying and cheese making lines. He has been directly connected with the dairy industry since 1873. The seamen's strike had affected delivery of New Zealand cheese and given the Canadian product a better price on the British market this year, but prices would probably be somewhat lower to start next season.

Turnip Flavor

At this point considerable discussion took place regarding turnip feeding and returning whey in milk cans. Mr. Murray stated the latter was a very dangerous practice, while Mr. Irwin summed up the turnip situation as follows: "All the turnip flavor in Central Ontario came from Campbellford district and only forty of these cheese from the east side of the river."

G. H. Barr's Address

Mr. Geo. H. Barr, director of Dairying for Ontario, was the principal speaker of the day. In an address full of clear-cut statements he presented his case in a manner of once interesting, entertaining and instructive. There are 35 cheese instructors in the province and it is difficult to get men for this position who can get the makers to do what they want them to. He complimented the Northumberland district on having such a competent instructor as Mr. Murray. After seven months travelling over the province Mr. Barr finds that some factories are as fine as the best in any country and he considers it his job to make them all as nearly like that as possible. He was a judge in the Advocate competition and found only one factory to surpass that of Mr. F. M. Little at Menie, that one being near Prescott in the French section. Mr. Barr finds the best equipment for handling whey in Northern Ontario and the French districts of Eastern Ontario. Campbellford district has three reputations now, two good, one not so good; namely, success in factory competition, less whey drawn in milk cans and more cheese spoiled by turnips than any other district.

How are we to eliminate second grade cheese? asked Mr. Barr. No one can protect the producer so well as the cheese-maker but he must be paid for his work. 100% makers are not got at a cheap rate. It has been estimated that 90% of the patrons send first grade milk to factories. What about the other 10% that cause the 90% to lose money? Small factory makers are taking in under grade milk because they are afraid of losing patrons who become angry and leave if milk is rejected. Mr. Barr's suggested remedy is that every maker be granted 1st, 2nd or 3rd grade certificates annually and that any maker who accepts milk from a patron within thirty days of the time when such patron's milk was rejected from said factory shall forfeit his certificate. Mr. Barr closed his address with this question for his listeners to consider: would there be any harm in making the 10% who produce under-grade milk better citizens?

Mr. Publow, Chief Dairy Instructor for Eastern Ontario took charge at this stage and then gave the closing address of the session. He gave a general summary of conditions and asked the dairymen to do everything in their power to stop the loss from second-grade cheese. Co-operation between maker and producer is the keynote of success in the cheese-making industry.

ANCIENT CURSE IS RECALLED

Lord Leith of Fyvie Left No Heir—Descendants Killed Fighting.

CASTLE CURSED.

LONDON, Eng., Dec. 11 (Canadian Press).—In connection with the death of Lord Leith of Fyvie on November 14, a long "curse" which is said to have been laid on Fyvie Castle long years ago is recalled. Lord Leith was found dead in bed at Hartwell House, near Aylesbury, Buckinghamshire.

Lord Leith, who was 78, was Alexander Forbes-Leith, the son of Rear-Admiral John Leith, and joined the navy himself at the age of 13.

Twelve years later when he was a lieutenant on the Zealous lying in San Francisco Harbor, he met at a dance Miss Mary January, daughter of a wealthy American steel magnate. He married her, left the navy, and joined his father-in-law. Later he became a director of big steel companies in the Western States, entered into partnership with Andrew Carnegie, and eventually became chairman of the Federal Steel Company.

Then having added an immense fortune to that of his wife, he returned to this country and realized the dream of his life by buying Fyvie Castle, the seat of his ancestors. In 1905, Mr. Alexander Forbes-Leith became Lord Leith of Fyvie.

Attached to the castle is the legend of a curse, laid on it by the Scots' poet and prophet, Thomas the Rhymer. He visited the castle disguised as a beggar and was turned from the doors. In his anger he declared that no laird of Fyvie should ever be succeeded by a son, and the prophecy has been fulfilled to this day.

Lord Leith leaves no heir. His only son died during the South African war, and his grandson was killed in action in 1914. The latter was the son of Colonel C. R. Burn, ex-M.P. for Torquay, who married Lord Leith's daughter.

B

Ready-to-Wear Dept.

SPECIALS FOR SATURDAY

DIMITY VESTS AND STEP-INS, in good quality and good colors, such as maize, flesh, mauve, blue and white. Special, each $1.00

SCARFS make a useful gift. We have these in plain and fancy patterns, in silk, crepe and printed georgette. Priced at ..... $1.59 to $7.50

Special mention might here be made of the new Three-Cornered Hand-Tinted Scarfs. Priced at $4.75

KIMONAS make acceptable and practical gifts. These are priced from ..... $2.50 up

3 only in Corduroy Velvet. Regular $9.00. Special $5.00

Barrie's

PHONE 340

Unmarried Turk Brings Reforms To Girls' School

CONSTANTINOPLE, Dec. 11—Emine Bey, a young unmarried Turk, has become director of the Normal School for Girls here—a position which a few years ago only a bearded patriarch could have held.

Many radical reforms have been instituted by the new director, Traditional lattices have been removed from windows and now the rooms are flooded with sunlight and air. The old white head covering worn by students has been banned and they now attend classes bare-headed.

Tennis, basket and volley ball courts and others athletic grounds have been provided by for the 320 girls and no longer is attendance at religious services compulsory.

ANCIENT ABBEY BEING RESTORED

St. Hilda's, in Yorkshire, Was Neglected For 500 Years.

SHELLED DURING WAR.

LONDON, Eng., Dec. 11 (Canadian Press)—High on the headland above the little port of Whitby in Yorkshire stands the ruin of St. Hilda's Abbey. For five hundred years, after the heavy hand of Henry the Eighth had fallen upon the abeys and monasteries, the fabric of St. Hilda's foundation was left a prey to the ravages of time, and—for many generations at least—of any builder in the neighboring countryside who wanted a waggon-load of dressed stone for the fetching. Then, one morning in the early winter of 1914, the emissaries of another royal despoiler appeared in the shape of German warships, which shelled what there was still standing of the fine West Front of the Abbey.

It may seem strange when the world is in need of so much in the way of reparations, that attention should be given to what is merely a relic of mediaevilism. We are more careful of our ancient landmarks now than formerly, however. Five years ago the ruins of Whitby were handed over by the then owner, Sir Charles Strickland, to the Ancient Monuments Department of the Office of Works, which has since steadily persevered in restoration work which is now complete. It aimed simply at making the West Front what it was before the bombbardment. Much has been done also to improve the appearance of the remainder of the Abbey ruins. Before the war the nave was a mere jumble of fallen masonry overgrown with grass. One nave is now a smooth and well kept lawn from which stands up the bases of the great pillars which were till recently interred. In clearing away this debris and in the extensive excavations which have taken place outside the Abbey many interesting things have been found. As these excavations are completed the earth is filled in again and smoothly turfed so that when the work is finished what is left of the Abbey will be green and level within and without.

YE OLDE FIRME

HEINTZMAN & CO. LTD.

Established 1850—75 Years

Special Christmas Sale

NEW AND SLIGHTLY USED HIGH-GRADE

PIANOS

UXBRIDGE UPRIGHT PIANO—Walnut finish. Small size. Good tone. In first class condition. A splendid buy. Terms $2.00 weekly. **$195**

NEWCOMBE UPRIGHT PIANO—Art finish walnut. Full metal frame. Modern design. Three pedals. Reconditioned like new. Exceptional bargain. Terms, $2.25 weekly. **$295**

HEINTZMAN & CO. SQUARE PIANO—Used. Ebonized case. Guaranteed in A-1 condition. A splendid practice piano for children. Terms $1.25 weekly. **$95**

This is your opportunity to get a good Piano at the right price if you act quickly. For immediate or Christmas delivery upon receipt of small cash payment.

HEINTZMAN & CO. LTD.

PHONE 258 • COR. HUNTER AND GEORGE

GIFT SUGGESTIONS

Razors, Shaving Brushes, Hair Clippers, Silverware, Carving Sets, Bread Knives, Pocket Knives, Sleighs, Hockey Sticks.

"Give Useful Gifts"

BROWN'S HARDWARE

171 SIMCOE STREET

Just Around the Corner from George Street.

MARKED DOWN TO COST

Quebec Heaters

WITH AND WITHOUT OVEN

Most Wonderful Fuel Savers In the World

With Oven

We have a wonderful selection of the famous Quebec Heaters with oven. Made of extra heavy steel, have large deep oven and oval fire pot, individual roller grates, polished top, white enamel back and nickle warming closet. They are guaranteed to heat, cook and bake efficiently and are wonderful fuel savers. All sensationally underpriced, and will be sold on

EASY WEEKLY PAYMENTS

Heaters That Are Heaters

These are for heating purposes only, and are made of extra heavy steel, with round fire pot and individual grates. They have plenty of nickle ware. Burn any kind of fuel.

On Sale for $15.50

BUY ONE WHILE THE BUYING IS GOOD

HOME FURNISHING CO.

H. FLORENCE

Phone 1428w 208 Charlotte Street

Financial News and Views

Latest Comment on —— Grain and —— Industrial Markets.

Closing Quotations —— on Principal —— Active Stocks.

NEW YORK STOCKS

	Open.	Low.	Close.
American Can.	257	257	257
American Loco.	125¾	124⅞	125¾
Smelters	131	130½	131
Baldwin	130⅛	129½	130
Balt. & Ohio	91⅝	..	..
Cast-Iron Pipe	206¾	..	..
Ches. & Ohio	121⅜	118	121⅛
Cal. Petrol.	31¾	..	..
Chrysler	219⅜	214	214
Dodge Bros. A.	43⅞	43⅛	43⅛
Dupont De Nem.	233¾	231	231
Famous Players.	109⅜	109⅜	100⅜
Fleischmann	148¾	148	148
Gen. Motors	118⅝	118	118⅛
Hudson Motors	107½	106¼	107⅛
Int. Harvester	128¾	126½	128¾
Inter. Nickel	45⅜	45⅛	45⅜
U.S. Ind. Alco.	75⅞	74¾	74¾
Mack Truck	214	212¾	212¾
Marland Oil	58⅛	..	..
U. S. Rubber	88¾	88¼	88⅛
Sears-Roebuck	230⅛	228½	230⅛
Pan-Amer. B	77⅜	75	77⅜
White Motors	84⅛	..	..
U. S. Steel	136⅛	135½	136⅛
Philips Petrol.	44⅞	44⅞	44⅞
Int. Cont. Eng.	67⅜	66¾	67¾

MINING STOCKS

Gold.

	Asked.	Bid.
Apex	3	2¾
Argonaut	17	16½
Con. West Dome	17¾	17
Dome	1740	1730
Goldale	32½	31½
Hollinger Cons.	1730	1725
Hunton	7¼	7
Keora	14	13¾
Kirkland Lake	82	79
Lake Shore	950	940
McIntyre	2200	2190
Moneta	18	17½
Newray	37	36
Porcupine Crown	5	4½
Preston	8¼	8
Tough Oakes	52	51
Teck Hughes	230	238
Vipond	154	153
W. Hargraves	745	740

Silver

Beaver	53	51½
Castle Tretheway	150	149
Coniagas	390	385
Crown Reserve	22	20¼
Keeley	163	162
Lorrain Cons.	8¼	8¼
La Rose	41	40
McKinley	22	21
Mining Corp.	320	315
Nipissing	600	590

CHICAGO WHEAT.

	High.	Low.	Close.
Dec.	173¾	168¾	169
May	169¾	164¾	164¾
July	148	144	144

CHICAGO RYE.

Dec.	101¼	96½	96½
May	110	104¾	105

Many Issues At New York Reached New High Levels

NEW YORK, Dec. 11.—(Canadian Press.)—Responding to a series of constructive business developments, stock prices advanced briskly to-day with over a score of issues mounting to new high levels for the year. Secretary Mellon's optimistic report of business conditions, maintenance of the 3 1-2 per cent. re-discount rate by the New York Federal Reserve Bank, reports of expanding steel operations and rumors of special dividends and capital split-ups all helped to create bullish enthusiasm. Pools were again active in a wide assortment of issues. The rapid advance in some of the rail issues suggested a limited floating supply of these stocks.

Firm Opening Followed By Slight Price Drop

TORONTO, Dec. 11 (Canadian Press).—Prices turned slightly easier on the Toronto Stock Exchange after a generally firm opening. Brazilian, the leader in activity, closed 3-8 lower at 79 3-4, after reaching 80 1-2 during the session. Smelters sold up to 152 3-4, then receded to 151 for a net advance of 5-8. Barcelona was strong, advancing to 28 3-4 for a point and a quarter gain. City Dairy was marked down a point and a half at 76 1-2, and British Columbia Fishing dropped 3-4 at 63. Vipond in the quieter mines section eased 3 1-2 at 155. The banks continued firm and Commerce advanced a quarter point.

Wheat Prices Were Lower On News From Liverpool

CHICAGO, Dec. 11 (Canadian Press).—Wheat prices averaged lower today in early dealings. Argentine advances told of clearing weather and Liverpool reported offers increasing both from Argentine and Australia. In downturns in value, however, the market here received excellent support, especially from buying on the part of houses with Eastern connection. Opening 1 3-4c lower to 1 1-8c higher, new style, December 173 1-2 to 173 3-4, and May 166 to 167, was followed by usually numerous changes with in a range of 2 3-4 cents. Commission house buying of corn had sufficient volume to give firmness to the corn market. After opening at 1-4 to 5-8c decline, May 84 5-8 to 84 3-4, corn scored fractional gains.

Oats were easy, sympathizing with wheat rather than corn. Initial prices of oats were a shade to 1-2c lower, May 45 1-2 to 45 5-8, and the market held near to the initial range.

Provisions reflected the downward swing in hog values.

Easier Trend In Mines With Trade Volume Light

TORONTO, Dec. 11 (Canadian Press).—The trend was easier on the Standard Mining Exchange this morning, and trading was light compared to the volume of recent sessions. Tough Oakes, one of the leaders, and Vickers were exceptions, however, each advancing a point and a half, at 52 and 14 respectively. The active Teck Hughes eased two points and Argonaut, Con. West Dome, Crown Reserve and McKinley-Darragh were all slightly lower.

FIELD SECRETARY ADDRESSED W.M.S.

Miss Mitchell Spoke at Well Attended Meeting at Knox Church.

An enthusiastic gathering of women interested in the work of the Women's Missionary Society of the United Church of Canada was held in Knox Church yesterday afternoon. It was a sectional meeting, called especially to hear the message of Miss Evelyn Mitchell of Toronto, one of the field secretaries of the United Church. Miss Mitchell has been travelling continuously throughout Canada, gathering first-hand knowledge of conditions as they really exist in the land and bringing encouragement and inspiration to Auxiliaries and Home Missionaries.

Mrs. J. John was in the chair, and after a short devotional period, in which she was assisted by Mrs. R. M. Waddell, Mrs. A. Mackenzie, Mrs. W. Watt and Miss Dickson, the speaker of the afternoon was introduced.

Miss Mitchell spoke of the missionary enterprise as the greatest enterprise in the world, for two reasons, the first, because its aim is the same high aim as that of Christ, the redemption of the world, and the second, because it has done more for the transformation and uplift of nations than any other enterprise.

At the beginning of the nineteenth century, someone said that it was the maddest scheme of a mad enthusiast to want to send missionaries to India, but at the end of the nineteenth century, the Lieutenant-Governor of Bengal said: "Let us put the results of all other enterprises together and they will have done very little for the uplift of India as compared with what the foreign missionary enterprise has done." And what is said of India can be said of all other nations.

Miss Mitchell related interesting incidents showing the power of the Gospel as demonstrated in India, in Tokyo, through Miss Caroline McDonald's prison work, and in Africa, where a wider field has now been opened. Especially interesting were the references to the life of General Feng, the great Christian General of China. When two hundred of his soldiers were baptized, they said: "It is not the philosophy of your religion that has won us, but the evidence of the spirit of Christ in the life of our General that has made us want to follow him."

The great need of Canada, and the great responsibility of the Church, said Miss Mitchell, was the assimilation of its non-Anglo-Saxon peoples, coming to us for Christian education. If non-Christianized, they may become leaders in sedition, but if Christianized, they often become leaders in Canadian life and go out from among their own ranks to act as missionaries to others.

Incidents were also given of the good work done in the school homes and in the hospitals, where the healing of the patient's body led often to the healing of his soul also. Among the children, training in ideals of citizenship went on in the school homes, where not only the teaching of the English language but the training in the Christian religion led to many of the pupils passing very high in their classes, making their mark in Arts and Theology as well as in the more ordinary courses. This evidences an intellect on a par with the native-born Canadian, and when it is added to the graces possessed by the residents of the Dominion, they may become outstanding citizens.

In great stretches of country in Canada, there are thousands of people who have never heard of the Gospel, and Miss Mitchell spoke of the great need of spreading such instruction, quoting a woman resident in the West, who said: "If you people cannot give enough for us to have a missionary, can you not better do without than we can?"

The spirit pervading the meeting yesterday was one of deep interest and enthusiasm, resulting in a quickened consciousness of the great opportunities presented to the women of the United Church for spreading the Gospel of Christ and carrying on the extension of His Kingdom.

SHARES HONORS.

W. H. BRADBURN,
Who was joined with E. A. Peck, in laudatory addresses last night at the Conservative At Home.

WEDDING BELLS.

WEBB—JONES

A quiet yet pretty wedding was solemnized at the Mark St. parsonage by Rev. R. T. Richards, B.A., B.D., on Thursday, Dec. 10th, at 5 p.m. of Miss Agnes Effie Jones only daughter of Mr. and Mrs. George Jones of Thomasburg to Mr. Thomas Stanley Webb only son of Mr. and Mrs. W. J. Webb of Tweed The bride wore a smart gown of cut fawn velvet and crepe satin with shoes and stockings to match.

They were attended by Mr. Albert Martin of Tweed; cousin of the groom, and Mss Isobel Leslie of Roslin.

The happy couple left for an extended trip to Chatham and other western points in Ontario. On their return they will reside on the groom's farm near Tweed.

The bride travelled in a dress of ruby velvet with black fur trimmings and muskrat coat with small hat to match.

MEDICAL SOCIETY MET.

Symptoms, Treatment and Tests For Nephritis Were Explained.

The Peterboro Medical Society held a meeting last evening in the Public Library, with a good attendance. Dr. A. W. McPherson presided. Interesting papers on "Nephritis" were given by Dr. C. B. Waite and Dr. G. Murray Fraser, the former taking up the history, symptoms, pathology and treatment of the disease, the latter giving the tests.

JELLICOE MAY BE RIFLE HEAD

To Be Asked To Succeed Lord Cheylesmore as Chairman.

RANGES CHANGED.

LONDON, December 11. — Canadian Press. — Viscount Jellicoe is likely to be unanimously asked to succeed the late Lord Cheylesmore, as chairman of the Council of the National Rifle Association. Lord Cheylesmore was killed in a motor accident last July.

An import change in the second stage of the King's Prize shoot at Bisley next year, has been decided upon. Instead of only two distances, 300 and 600 yards, 10 shots at each, as heretofore, there will also be 13 shots at 500 yards.

In the Daily Graphic Cup competition herneceforth there will be but one range, 300 yards, 10 shots.

In the Graphic Cup competition in future there will be only one range, 500 yards, 10 shots.

In the first or the qualifying stage of the St. George's challenge vase competition, instead of 15 shots at 300 yards there will be 10 shots at 300 and at 600 yards.

BENEFIT CONCERT.

Interesting Programme Is Being Arranged For Sunday Night.

An interesting programme of vocal and instrumental music of a mixed order is being prepared by a committee of ladies for the benefit concert to be given at the Capitol theatre on Sunday evening at half past eight o'clock, in aid of two old people of Belmont township. The programme will appear in to-morrow's edition. It is hoped that many citizens will take advantage of the occasion to contribute something towards a charitable enterprise at a season of the year when charity should be the first consideration.

DR. SCHLATER WILL ADDRESS MEETING

Will Give Illustrated Talk on His Trip To Scotland.

At the last regular meeting of the directorate of the Peterborough Horticultural Society, held last Friday, Dec. 4th, the directors confirmed President Dr. J. E. Middleton's action in securing Dr. Schlater, of Toronto, to lecture in the George street United Church, Jan. 19th. The subject will be "Scotland" (Illustrated), a personal tour of this year.

Dr. Schlater is already well and favorably known in this city, so the members of the Horticultural Society have no hesitation in again recommending him to the public.

The general meeting of the Peterboro Chamber of Commerce will be held in the Council room, Chamber of Commerce Offices, to-night at 8 o'clock.

A shooting gallery, the first in the city since early in the war, will be opened to-morrow on Hunter street, by two local men.

LARRY O'CONNOR AT KIWANIS CLUB

Lindsay Man Tells of Visit To Salt Lake City, Utah.

L. V. O'Connor, of Lindsay, was the speaker at today's Kiwanis luncheon, giving an interesting and instructive address on impressions gleaned on a visit to Salt Lake City, Utah. Mr. O'Connor, who is known here for his prowess as a curler, showed that he has the ability to perceive quickly and retain perfectly pictures of places and matters of importance.

Tracing the origin of Mormonism as it is told by Mormons, Mr. O'Connor outlined the present status of the followers of Joseph Smith and Brigham Young. In his summing up he declared their city to be well-governed, with police unnecessary; the people highly moral; sanitary arrangements wonderfully good; and religious fervor unexcelled. The plurality of wives, the principal objection taken to Mormonism, was discountenanced by a Church edict in 1890.

Kiwanian Wilfred F. Huycke proposed the vote of thanks.

It was announced that next Friday's meeting will be for business only, including the election of officers. On Monday, December 21, the Kiwanis and Rotary Clubs will hold a joint meeting, and the following Friday, being Christmas Day, there will be no Kiwanis luncheon.

Today's booster was Walter Lacey and the prize winners were Jack Heron, F. Taylor and George Henderson, first second and third respectively. President Charles Cook was in the chair.

Modernist vs Fundamentalist Very Concisely Set Forth

WASHINGTON, D. C., Dec. 11. — Canadian Press. — The difference between Modernists and Fundamentalists, as set forth by Rev. Jas. Shera Montgomery, chaplain of the House, is: "Modernists say: 'There ain't no hell.' Fundamentalists say: 'The hell there ain't.'"

POULTRY SHOW.

Arrangements in Progress For Good Show Next Month.

The Peterborough Poultry Association is busy making arrangements for their annual show, which takes place this year in the Armories, on January 5th, 6th and 7th. The officials anticipate a bigger show than even this season, as numerous enquiries have been received from out-of-town fanciers who have not previously exhibited at Peterboro. A feature this year will be a guessing contest in connection with admission; the first prize to be a pen of birds; the second, a ham.

Saturday Specials

Venetian and Vim TUBE PIPES. Regular 50c for 25c

PIPE SETS, Complete—Two Pipes and Leather Case. Special $3.00

Rubber Pouches. Reg. 50c for 25c

Lurido Cigar.. Boxes of 25 ..... $1.00

Riverside Cigar Store
P. GOSSELIN
HUNTER AND QUEEN ST.

Stocking Fillers at Dean's

We Are Here to Entertain Christmas Shoppers Looking for the Best Values for Their Money.

Patterson's Hand-Dipped Chocolates. In other Stores you pay per lb. In our store only 29c

Peanut Taffy, the best in town. Can you beat it; per lb. 20c

Cowan Chocolate Bars have gone big with us ..... 13 for 25c

Big Shipment of Patterson's Golden Fancy Boxes. Biggest Variety in town. Prices range from ..... 25c to $5

Fancy Christmas Mixture at lowest price. Only per lb. 25c

Christmas Candy Canes, all sizes, from ..... 1c to 25c

DEAN'S CANDY SHOP 301 GEORGE STREET
Opp. CAPITOL THEATRE, 'PHONE 1908.
WHOLESALE AND RETAIL

UNITED CHURCH CAMPAIGN FUND OVER OBJECTIVE

Some Peterborough Churches Above Their Allotment —All Reach It.

SUPPER AT KNOX.

United Churchmen of Peterborough New Organization Formed For Advancement.

The dining hall at Knox United Church was well filled last evening when the elders, stewards and managers of Peterborough United Churches sat down to a supper prepared by Knox Ladies' Aid. After a splendid report came a brief programme of music provided by Messrs. M. Park, Douglas, Carlyle, Ed. Humpage and Jack Smith, with Chas. Peaker at the piano.

Rev. Mr. Gordon gave a brief address and the chairman of the evening, Dr. M. A. Morrison, called for reports from the various churches on the Maintenance and Extension Fund campaign. Great interest followed the roll call of the churches for this purpose and the very splendid results announced indicate a high peak of sacrificial giving and triumph for the United Church in Peterborough as all the six churches reach their objectives and some go far beyond. Announcement of the complete results will be made later and will assuredly prove of great credit to the churches. After these reports were given, Rev. M. C. Mackinnon gave the report of the committee on permanent organization consisting of Revs. Langford, Todd and Mackinnon. Following the recommendation of this report a permanent organization was formed to include the elders, stewards and managers of the six united churches for the purpose of enriching the new fellowship, making the union a very practical partnership in the work of the kingdom, and cooperating with one another and with other groups in promoting the religious life of the city. The organization is to be know as "The United Churchmen of Peterborough." The officers elected are: Chairman, Mr. George Gillespie; vice chairman, Dr. M. A. Morrison; and secretary-treasurer, Mr. George C. Carruthers. These with H. J. McCannon, Thomas Brown, W. Ward and the ministers of the six United Churches in Peterborough form the executive. The matter of appointment of committees and times of meetings was left to the executive. Thus was launched an organization which must prove important in church life in the city.

A resolution was passed heartily endorsing the holding of special services during the week of prayer and looking forward to cooperation with other churches in the same.

The doxology and the National Anthem were sung and Rev. A. J. Langford closed the meeting with the benediction.

BLIND MAN ILL.

Mr. Brownlee Has Been Confined To Home With Cold in Eyes.

Mr. J. R. Brownlee, of 612 Chamberlain Street, the well-known blind man of Peterboro, who does such good work in reed and cane and basketry, has been confined to his home for some time with trouble in his eyes, caused by taking cold when attending one of the Fall Fairs. Mr. Brownlee will have to undergo an operation in about two months, and in the meantime is under the care of a physician.

Although Mr. Brownlee is not able to be up and around, he has been making a number of pretty things in reed for Christmas sale and is anxious that old and new customers should come and see him at his home. He has a quantity of serving trays in different sizes and shapes, hanging and rose baskets, vases, ferneries and jardinieres. Anyone who has ever seen examples of Mr. Brownlee's careful work will remember the daintiness and excellent finish of his pieces in reed.

FISHERMEN DROWNED.

Trawler Sank Near Vigo, Spain With 16 Men on Board.

VIGO, Spain, Dec. 11 (Canadian Press) — Sixteen men perished in the sinking of a trawler at the mouth of the river Vigo near here today. The trawler ran on the rocks near Bousas, her boiler exploded, and she went down with all hands.

READ THE WANT ADS.

P. BLACK'S

CHRISTMAS BARGAINS

Come to Your Most Reliable Stores Where Your Money Will Go the Farthest.

COATS FOR LADIES—In flare or straight styles, trimmed fur collar and cuffs in standard dark colours or bright shades. Sizes 16 to 40, formerly sold at $25.00, now— $14.50 TO $18.50
Many higher quality Coats at 30% lower.

LADIES' DRESSES—In canton crepe, satin faced or cut velvet in various shades and sizes from ..... $10 UP

MISSES' COATS—Fur trimmed, straight or flare styles; regularly sold for $20.00. Now $11.50 AND $12.50

NEW MILLINERY — 200 Hats to choose from. Come and select your holiday hats in black satins and bright silks; gold trimmed with metallic and charming flowers and hand embroidered. Not two alike. Most becoming with the heavy coats. Worth and sold for $5.00 and $6.50 for ..... $2.98 TO $3.98
Many Velvet, Velour and Felt Hats to clear. Sold from $3.00 to $7.00; our prices ..... $1 TO $2

NEWEST PURSES—Various colours; purses of all kinds—hand bags, under-arm bags, and children's purses. Half value ..... 25c TO $3.98

HANDKERCHIEFS — Single or in box—hundreds to choose from. All colors; corner worked, at each ..... 5c TO 25c
Boxes of finest qualities, box ..... 25c TO $1

MEN'S DEPARTMENT is overloaded with hundreds of useful Christmas gifts.

MEN'S BROADCLOTH SHIRTS—or satin striped solid color or fancy silk fronts, in sand, mauve, white, sky blue and cocoa. All sizes—14 to 16½. Regular $2.50 for $1.79

MEN'S SHIRTS—in good striped shirting, well made, pretty patterns, all sizes and clors and stripes; from ..... 98c TO $1.49

MEN'S CREPE SILK TIES—Charming colings, good quality, large assortment. Regular $1.25 for 75c

MEN'S WORKING TROUSERS with a cuff; dark shades $1.75

MEN'S SILK AND WOOL HOSE—in six different shades. All sizes. Regular 75c for, pair 45c

MEN'S SWEATERS—Good and heavy, heather colors or brown trimmed with sand. Good for work or anywhere. Sizes 36 to 42 ..... $1.79

MEN'S OVERCOATS—Our Coats this fall for quality and styles are unbeatable at the prices we sell them. There are some left. We must clear for 40% less than before.

BLANKET CLOTH COATS — Well lined, good shades and sizes for only— $13.50 TO $16.50

BETTER QUALITY COATS — Quilted to waist line; best Marmuda cloth, tailor made. For $25.00 TO $28.50

OUR SUITS—Are greatly reduced — also many small Christmas Gifts at low prices.

P. BLACK'S Two Busy Stores
COR. GEORGE & KING STS.

GIFTS FOR HIM

Remember, the young man is particular these days. He'll value the gift much more highly if he knows it

CAME FROM IRWIN'S—THE STORE OF QUALITY

Any of these suggestions will please him, and cost no more than at any other place.

Broadcloth Pyjamas—
This is something that every man appreciates, a gift to wear. These are very new, in plain colors or wide fancy stripes . . . .
$4.50 and $8.50

Scarfs—
Silk knit and broadcloth, in a very large and well chosen range of patternts and colors .....
$3.00 to $8.50

Gloves—
Here's a gift that is of more value and more necessary to a man than anything else you might give him. Our stock embraces a good selection of warmly lined, serviceable Leather Gloves, from .....
$2.00 to $5.00

A few other practical suggestions—Sox, Belts, Underwear, Dress Vests, Smoking Jackets, Lounging Robes, Hats, Borsalino (an excellent gift), Jaeger Knit Sweaters, Jaeger Shirts —a real good article at the price you want to pay.

On SATURDAY ONLY our Clothing Dept. will offer
50 OVERCOATS
at the greatly reduced price of $29.50

These Coats were regularly priced at $40.00 to $45.00, including blues, tweeds and dark greys. This is a pre-Christmas special offering to help unload some of our surplus Coat stock that has accumulated, due to the unexpectedly heavy demand for Blue Coats. Any of these 50 Coats are a real buy at $29.50

R. A. IRWIN & CO.
PETERBORO'S FINEST EQUIPPED MEN'S WEAR STORE
337 GEORGE STREET - PHONE 925

PETERBORO BASEBALL CLUB RETAINS OFFICERS FOR 1926

Gordon Matthews Re-elected President at Annual Meeting Last Night.

REPORT ON C.O.B.L.

The annual meeting of the Peterborough Baseball and Athletic Association was held last night at the Chamber of Commerce with President Gordon Matthews in the chair.

Reports of the C.O.B.L. meeting in Belleville were given by Messrs. H. T. McFadden and P. A. Johnston who represented the Peterboro Club. The meeting discussed the prospects for next season and the feeling of the Peterborough officials is that Oshawa will be in line again and that the League will operate on the same basis as this season.

The reports of the operations of the local club for the past season were very satisfactory.

The meeting placed itself on record as very strongly in favour of daylight saving and the ball club will do its part in getting out the favourable vote.

This year's officers re-elected for next year as follows:

Hon. President — Mayor J. J. Turner.

Hon. Vice President— George MacDonald.

President—Gordon Matthews.

Vice President—H. T. McFadden.

Secretary—D. MacDonald.

Treasurer—F. J. A. Hall.

Executive—R. M. Glover, R. Abbott, O. DeGraw, J. E. Sullivan, L. H. Bond.

Manager—P. A. Johnston.

SEAGRAM WINNINGS.

Record Season for the Waterloo Stables.

The Seagram stable of Edward Seagram, of Waterloo, Ont., was not only the largest money winner on the Canadian tracks this year, but likewise finished abong the leading ten owners on the American turf. This was the Seagram's stable most successful turf year, horses from that popular establishment winning 81 races and $133,315. Edisto, the good three-yearlold son of Johren—Tunnin, by Broomstick, was a formidable factor in piling up that large sum, winning ten races and $24,375. The two-year-old Gaffsman was another big winner in the Seagram colors, with seven victories and $22,475 to his credit. Duchess, Arno, Beau of th.. West, King's Court and Digit were among the others that nobly aided in establishing a record for the popular Canadian establishment. The complete record of the Seagram stable for 1925 follows:

Horse.	1	2	3	Won.
Edisto..	10	7	2	$24.375
Gaffsman....	7	2	3	22,475
Duchess	3	1	2	10,920
Arno....	7	0	6	9,875
Beau of the West..	7	4	1	8,100
King's Court	4	3	2	7,630
Digit..	4	2	3	6,350
Phanariot	1	0	1	4.480
Haplite	3	1	0	3.905
Redstone	3	1	5	3,650
Toscanelli	5	1	2	3,520
Exalted Ruler ..	3	2	5	3,390
Tamarind..	4	3	1	3,330
Malapert	3	4	4	3,240
Gallant Greek ..	4	3	1	2,925
Quartzite	2	3	0	2,275
Swoop..	2	0	2	2,250
Sweep-Net	2	1	2	1,915
Casino Girl	2	1	2	1,730
Head Cover	1	2	1	1,500
Candy Kid..	1	0	0	1,400
Golden Sphere ..	1	1	1	1,350
Quartz-Sinter ..	1	2	3	1,130
Gaffer	1	2	1	950
Black Climber ..	0	1	2	390
Irish Belle	0	0	1	150
Goldland	0	0	1	50
*Hillman	0	0	0	50
Totals (28).. ..	81	47	54	$133,315

*Fourth money.

INSIDE GOLF.

Makes 'Em 61 Golf Champions. "Golf's most successful teacher," says "Chick" Evans

By CHESTER HORTON

One fine way to get the feel of correct timing, and a fine stunt to rehearse any time before a round of golf, is to take a club, say a wood, and, standing erect, as you would with a baseball bat, begin working the club back and forth. The baseball swing you will do automatically. Take the club back that way, then without thought of adding power to it, let it fly forward. Observe how, with the club swung naturally this way, the clubhead gets its maximum speed just where the ball would be hit. Then, each time you repeat this swing, let the club gradually be lowered toward the ground—an inch or two lower each time. By the time the clubhead is grazing the ground you will find you are making perfect golf swings, with the timing just right. Be particularly careful that you do not begin to force and press the club when your swings get the clubhead near the ground.

Newell Banks, national match champion at checkers, gave a remarkable exhibition of his skill in Denver the other night, when he played against six chess experts and nineteen checker players simultaneously and at the same time played four other checker players whose boards were not in sight, the moves being called off to the champion.

TENNIS QUEENS MAY MEET SOON

Suzanne Lenglen Enters Cannes Tournament—Helen Wills Going Over.

JANUARY GAMES.

NICE, France, Dec. 11.—(Canadian Press).— Suzanne Lenglen against Helen Wills is the tennis treat which will be offered to fans on the French Riviera next January if the United States champion carries out her intentions to come to Europe this Winter.

Mlle. Lenglen sent in her entry for the Hotel Metropole tournament at Cannes Thursday.

"I am greatly pleased that Miss Wills has decided to come to the Riviera this Winter," the French queen of the courts said. "It is certain to give a great boost to French winter tennis. Miss Wills is the finest type of sportswoman and a great tennis player.

"My winter campaign was all mapped out before I knew she intended coming to France, and her coming will not interfere with the schedule I have outlined for myself, which consists of playing singles in three tournaments and in doubles and mixed doubles in all the winter tournaments as I have been doing for the last three or four years."

Nearing the End of the Sale of

Ed. Wright Stock

of Tobaccos, Pipes, Pouches, Playing Cards, etc.
All to be disposed of in a

10 DAYS SALE

to clear it out and make room for our Christmas stock at the unheard of price of—

50c on the Dollar

EXTRA VALUES ON SATURDAY

60c Playing Cards 30c
$1.50 gilt edge Cards in leather box.....89c
$1.50 Pipes for 75c
$1.00 Pipes for 50c
50c Pipes for 25c

Tobaccos and Cigarettes—all the balance of the Ed. Wright stock to be sold at greatly reduced prices.

Matches or Pipe Cleaners FREE with purchases.

SPECIAL

450 boxes of 25 Cigars, in Christmas wrapping, to be sold, per box..... $1.19

290 boxes of 10 Cigars, Christmas wrapping, to be sold at, per box..... 49c

(Also Imported Cigars in boxes of 25 for Christmas.)

145 Pipes, boxed for Christmas. Regular price, $1.50, for..... 99c

All Cigar Holders and Cigarette Cases at HALF-PRICE

Be sure and leave your name for one of our beautiful Calendars.

Louis Yeotes

337 George Street - - - Phone 768

CANADIAN CHAMPION IN STANLEY PARK

Vic Foley, bantamweight boxing champion of Canada, photographed in Stanley Park, Vancouver. He motored there from Toronto to do the road work in his training programme for his bout with Bobby Eber tonight in Toronto.

BERLENBACH AND DELANEY TO-NIGHT

15 Round Title Match in New York Ring.

NEW YORK, Dec. 11.—(Canadian Press). — Paul Berlenbach, worlds' light heavyweight champion, will step into the ring in a 15-round title match at Madison Square Garden tonight against the only man who ever knocked him out, Jack Delaney of Bridgeport, Conn.

Berlenbach, a former amateur wrestler and boxer and a member of the 1920 Americn Olympic team, entered the professional game with an impressive amateur record, from the star of his professional career was a success. Mediocre middleweights were tossed into the lists against him and one by one all were lowered by the tremendous left-hand of "Punch-'em-Paul."

Then the opposition began to become more patient but still the knockout record rose. Twenty-three consecutive knockouts were registered before Berlenbach was stopped.

Delaney entered the ring at the old Madison Square Garden against Berlenbach, March 14, 1924 and scored one of the most stunning upsets of the indoor boxing season when he knocked out Berlenbach in the fourth round of a 15-round match.

Berlenbach rallied, however, against the best in his division and reached the height of his form when he outpointed Mike McTigue, world's light heavyweight champion, in a listless exhibition at the Yankee Stadium, June 30, 1925. Since winning the crown Berlenbach has protected it against Young Marullo,

THIRD SHUTOUT FOR SENATORS

Beat New York 3-0, Outclassing Visitors All the Way.

FORBES WAS STAR.

OTTAWA, Dec. 11 (Canadian Press).—Scoring their third consecutive shut-out N.H.L. victory, Ottawa Senators sent New York down to a 3 to 0 defeat in a scheduled league fixture here last evening. The Senators won by three goals, but it is only fair to say that only Vernon Forbes stood between them and a much larger margin. Completely out-playing the New Yorkers at very stage of the last two periods, the Senators made the Gotham team look very ordinary.

HOCKEY SCORES

Hockey games played last night resulted as follows:

Senior S.P.A.

Preston 6, Parkdale 2.

National League.

Ottawa 3, New York 0.

Western League

Saskatoon 5, Edmonton 4.

U.S.A.H.A.

Winnipeg 7, Eveleth-Hibbing 3.

Exhibition Games.

Stratford 4, Port Arthur 3.
Port Colborne 4, Kitchener II., 0.

SPORT NOTES

Edmonton Bulletin: Too many likely looking local amateurs from this city have flown to "greater fields." Johnny McKinnon is said to have been offered a contract that would call for $10,000. There is a good chance that Manager Dandurand, who is responsible for the story, made a mistake in one or so of the ciphers. At any rate the fact remains that he is wanted by professional teams. He turned the offer down. Charlie Talbot, one of the best-looking amateurs that the south side has produced—and that is saying something—is away at Preston. Kenny MacKenzie tried hard to sign Charlie to a contract, but he was not ready to leave the simon-pures.

Kingston, Dec. 10.—At a meeting of Queen's Football Club Norman ("Liz") Walker was elected captain for next season.

LANDIS BREAKS DATE DEADLOCK

Majors Will Close Next Season on September 26.

SINGLE BALLOT.

NEW YORK, Dec. 11.—(Canadian Press).—Disagreement of the American and National Leagues over the abbreviation of the playing season was settled quickly and decisively Thursday by the single ballot of High Commissioner K. M. Landis for the closing of both races on September 26.

With that bold and decisive stroke so characteristic of his activities, organized baseball's dominant figure thus broke a tie in which magnates of the National League voted solidly against the new date and routed the storm clouds which lung threateningly over the joint session of the American and National Leagues.

EVERETT SCOTT RETIRING.

NEW YORK, Dec. 11.—(Canadian Press).—Everett Scott, Washington utility infielder, who created a major league record of playing 1,307 consecutive games between 1916 and 1925 as a member of the Red Sox and Yankees, is ready to announce his voluntary retirement from baseball, Stanley Harris, manager of the Washington Americans revealed this Thursday, while discussing the prospects for the Washington club next year.

"Roger Peckinpaugh will be back at his old berth at shortstop next year, but I expect to hear of the voluntary retirement of Scott at anytime," he said. "Scotty has opened up a profitable bowling alley business in Fort Wayne, Ind., and I don't expect him to report in the Spring.

"Find me a better shortstop in the American League than Peckinpaugh and I'll use him if I can get him. I also have 'Buddy' Myer to use in a utility capacity. Myer is an infielder of wonderful ability. I expect him to develop into one of the stars of the game."

GRANGE INJURED AT PITTSBURGH

Blood Vessel Broke in Arm —Movie House May Bar Film.

BITTER AND SWEET.

PITTSBURGH, Dec. 11 (Canadian Press).—Red Grange was injured in Chicago Bears-Pittsburgh football game Thursday. He has a ligament and broken blood vessel in his right arm.

May Bar Grange Pictures.

NEW YORK, Dec. 11 (Canadian Press).—The Motion Picture Owners of America yesterday issued a statement through General Manager Joseph M. Zeider saying that Red Grange would not be allowed to appear on the screens of the theatres of their organization if the exhibitors found his $300,000 contract cheque with an independent producer was "bunk publicity."

Mr. Zeider quoted a statement of E. A. Shallenberger, the indpendent producer with whom the football star signed a contract last Monday, in which Shalenlberger said the $300,000 cheque was in reality to be held in escrow until the picture is completed, and that Grange has been advanced but $10,000.

Red Paying the Price.

BOSTON, Dec. 11.—Red Grange is tired of football fortune-hunting.

The haloed half-back made this plain following his Boston debut here, during which he tasted his first professional football flop. Chicago's Bears, with whom, it is reported, he has climbed the financial ladded to a position of semi-millionaire, had been bowled over and flattened by the Providence Steamrollers, 9 to 0, and Grange clearly showed his disappointment.

"A lousy affair," was the way in which the wearer of the magical "77" described the game as he sat on the side-lines during the final quarter.

"I won't get more than a dollar and a half out of this racket," he added.

Somebody suggested he probably wouldn't mind this, as he already had made a fortune through the capitalization of his pigskin prowess.

"A fortune" Red ejaculated. "Say, I haven't seen a dollar of real money yet!"

"Well, then, how did these stories about your share in the big money originate?" he was asked.

"I don't know. The money I have heard about so far is what I've read about in the papers. I never realized what an awful job pro. football is. I'm sick of it already, I'll tell you.

According to his manager, Red will receive about $12,000 for his Boston appearance. That's at the rate of approximately $1,000 for each yard he gained.

May Return to Studies

As Jack Dempsey and Babe Ruth learned before him, Grange is beginning to know that the penalty of fame is "thumbs down" when a star doesn't deliver and that the public expects much of a hero when he is being paid for it.

Veteran football trainers, watching Grange try to play eight games in 17 days and attempt a schedule of 31 games in little more than two months, predicted that it couldn't be done, and it begins to appear that it can't be done.

The strain of travel, the annoyance from a pestering public and the burden of his fame have worn Grange down so much that he was unable to do a thing in Boston, and he was forced to listen to the first chorus of razzberries from disappointed customers.

Renorts were heard that the former Illinois star was so fed up with the dash for the dollar that he was about ready to be satisfied with what he had, quit the game and return to his studies.

Girls Seek Star Job.

When the ravishing ingenue who is to play "opposite" Grange in his first movie finally is selected, there are going to be loads and loads of disappointed maidens throughout the country.

With the ink from Grange's fountain pen scarcely dry on his $300,000 contract, already scores of girls have offered themselves as highly fitted to supply the "heart interest" when the gridiron star faces the camera.

These girls, in letters and telegrams sent to the picture corporation that has Grange's contract, from cities as far away as Salina, Kansas; Peoria, Ills.; Miami, Fla., and Bangor, Maine, usually are past or present co-eds, who suggest that their knowledge of university life would be a help in making the movie realistic. Two letters have been received from co-eds at the University of Illinois.

TULANE'S STAR HALF BACK

"Peggy" Flournoy, Tulane University's all-American halfback, who leads United States football point scorers with 112. He is almost certain to be included on Walter Camp's list this year.

TORONTO PRESS COMMENT

Telegram: It was a very close call for Peterboro. They just couldn't get going at all. The forwards seldom got past the Kitchener defence during the early stages of the game, leaving all the rushing to McLeod and Parker. Bogardis went better in this game, his playing being a decided improvement over his work in the T.C.C. affair. Collins and Ranger had their hands full all evening watching the tricky Kitchener forwards. Bailey was watched too much to get any place with his rushes. The Kitchener body checkers made Bailey like it at every opportunity. Rose and Cox were used on the forward line often, as the entire Peterboro team tired very easily. Parker and Goalkeeper Dwyer were the only players that stayed on during the entire game.

Globe: It was a thrilling battle enjoyed by the few fans who thought it worth while attending the expected slaughter of the Innocents. The Petes were off their stride from the start, and it was plain to see that they had underestimated the srength of their opponents. When they did realize that they were in for one of the hardest battles of their careers they could not get going in their usual form, but they gave a fine display of "gameness" under a withering fire, and that means a lot in any sport.

Peterboro performed no mean feat in holding the Kitchener sharpshooters goalless for fifty-eight consecutive minutes. Kitchener got their only counter twelve minutes after the game began, and from then until the finish Joe Dwyer gave one of the most remarkable goalkeeping exhibitions ever seen anywhere.

The champions may have been off color on the attack, but there wasn't much the matter with them on the defence. Any team that can hold a smart aggregation like Kitchener to one goal deserves a lot of credit. Peterboro will likely have few goals scored against them this season, and all they need to do to develop into the leading championship contender in the eastern group is to improve their attacking system.

Mail and Empire: While Dwyer and McLeod were Peterboro's best, Bailey and Ranger worked hard, and the former's shot for the winning goal was well made. Bruce Cox showed to much better advantage than he did against Toronto Canoe Club, while Bogardis, Collins and Rose were anything but weak.

Bert McLeod was the only member of last season's Senior finalists able to make any real headway on the attack. Bailey, Parker, Collins and Ranger were as a rule bottled up before they got past the halfway mark.

The former Collingwood boy was easily the stand-out for his team, and it was while he was resting that Kitcheper scored their goal in the first period. And McLeod was serving a penalty in the last five minutes of overtime when George Hiller, following in his own shot, which was wild, again secured behind the net, and bringing the puck out in front just failed to slip it past Dwyer. It was a clever play by Hiller, who helped Kitchener win the Allan Cup in 1918, and deserved a goal, but the puck glided past the post, about an inch on the outside.

For that Christmas Gift

Wilson's

BACHELOR CIGAR

There will be nothing finer this year than the attractive *Christmas Wrapped Bachelor* Packages in both 10's and 25's.

10c

OXFORD LOSES RUGBY ANNUAL

Light Blues Win 33 To 3 After Soccer Tie on Wednesday.

HISTORIC CONTEST.

TWICKENHAM, Eng., Dec. 11.—In the fiftieth annual rugby football game, between England's two great Universities, Cambridge defeated Oxford Thursday 33 to 3.

Of the 49 previous contests Oxford had won 23, Cambridge 17, while nine were drawn.

The game was played at Twickenham in the presence of a huge crowd. Beautiful weather prevailed, a bright sun shining. The pitch was soft. The teams were:

Cambridge—B. Turnbull, Christ's; Sir T. Devitt, Corpus Christi; T. Francis, Pembroke; A. Aavold, Emmanuel; Rowe Harding, Pembroke; W. Sobey, St. John's; C. Bishop, Christ's; W. Tucker, Caius; W. Idris Jones, Caius; C. Barlow, Caius; S. Barlow, Caius; R. Barlow, Corpus Christi; E. Gibson, Trinity; G. Hamilton, Caius; G. Morpeth, St. John's; A. Allen, Caius.

Oxford—D. Drysdale, Brasenose; C. MacIntosh, University; A. Wallace, New; J. Richardson, Brasenose; H. Jacob, Christ Church; J. Nunn, New; W. Strong, Brasenose; G. Abell, Corpus; A. Valentine, Balliol; W. Berkeley, Hertford; W. Roughead, Oriel; B. Brestow, New; L. Seccombe, Pembroke.

Of the Cambridge team, seven are old blues, six seniors and two freshmen—Aavold and Allen. The Oxford team comprised seven players who were on the 1924 team, Foldes was on the 1922 team. McIntosh, Richardson, Landale, Preston, Seccombe are seniors, and Drysdale and Nunn freshmen.

Massing Movement.

At the beginning Cambridge developed a massing movement and Harding ran strongly only to be brought down by Drysdale. Wallace intercepted a pass and dashed through dribbling almost to the Cambridge line. Richardson held on too long and Cambridge got relief. The play at this stage was tremendously fast.

After a quarter of an hour the ball came out on the Cambridge side. Francis dribbled back, cleverly gave to Bishop, the latter passing to Aavold, who, with the road clear, dashed over for a try. C. Barlow converted. After that for a period the game was in the Oxford terrain. When the dark blues did get possession they ran up against Sobey, who was so quick and strong that they rarely got into a good position to pass and very seldom ran beyond midfield. Turnbull also kicked soundly several times while under pressure.

Missed Badly.

Following a penalty Strong had a good chance to kick a goal, but missed badly. Cambridge began to attack determinedly after half an hour's play. Turnbull fielded a long kick, but did not return and then ran right up to Oxford's twenty-five-yard line. He passed beautifully to Devitt, who scored near the corner. C. Barlow's splendid effort to convert just missed. For a short while before the interval Oxford had more of the game, but their handling was never good. Richardson got a chance but was brought down, and Turnbull frustrated another promising movement. The Cambridge full back deceived his opponents into thinking he was going to pass. He then sprinted and gave to Gibson. Devitt was following Gibson and getting his pass scored under the posts, C. Barlow bringing out the major points. Oxford got right down to the light blue line, but could not penetrate, the half time finding the score: Cambridge 13, Oxford 0.

MUCH MISCONDUCT.

One-ninth of U. S. Coast Guard Court Martialed.

WASHINGTON, Dec. 11.—More than one-ninth of the entire personnel of the coastguard, the Government service for suppressing rum smuggling, has been court-martialed this year for misconduct, it was learned at the Treasury Department.

Out of an enlisted strength of 9,000 men approximately 1,700 have been on trial on various charges ranging from being absent without leave and desertion, to conniving with bootleggers.

Officials of the service said discipline was very strict, but the morale of the enlisted men unusually weak, due to the large number of enlistments of men unfamiliar with guard customs and traditions.

Always a Treasure

THE Waterman's pen is treasured for more reasons than one—It is perfectly made—it writes smoothly—it has the beauty that always goes with 100% usefulness.

Naturally it is treasured, now as for forty years past, *because it is a Waterman's.*

Waterman's dealers will exchange Waterman's pens until the proper point has been obtained.

Waterman's pens range from the plain at $2.75 upward, to the mounted from $4.00 upward.

Selection and Service at Best Dealers the World Over

The Treasure Chest completes the Christmas gift by furnishing a beautiful box for the Pen and Pencil. Every Waterman's Pen has a Pencil to match it.

Waterman's

GALES OF LAUGHTER
AT THE
Capitol Entertainment
N-O-W

Harold Lloyd
The Freshman

The Crowds Are Increasing
— Watch Saturday Night

MONDAY
CHARLESTON REVIEW
10——PEOPLE——10
The New Charleston as You Have Never Seen It Done Before

RUSSIA MUST BE IN AGREEMENTS

Completion of Work of Locarno Necessary For European Solidarity.

SAYS RAKOVSKY.

PARIS, Dec. 11 (Canadian Press)—"The anti-Soviet sting must come out of the Locarno treaty," said Christian Rakovsky, Soviet Ambassador to France today. The Ambassador yesterday presented his credentials to President Doumergue. "The Locarno treaty," M. Rakovsky continued, "must be completed by agreements with Russia if it is to be regarded as the starting point for a policy of European solidarity."

REGENT
TO-DAY
You Are Not Going to Miss This Wonderful Picture—One of the Biggest and Best of the Year. Under the Auspices of the G.W.V.A.

A DRAMA OF WAR-DAZED WOMEN
WILLIAM FOX presents
HAVOC

FROM THE GREAT STAGE SUCCESS
Added Attractions:
THE GALLOPING HOOFS
SOLO BY MR. CARLISLE
SEDWICK ORCHESTRA IN ATTENDANCE
POPULAR PRICES

Bowling

Y.M.C.A. LEAGUE.

The Woollens team took two from the Northern Lights in the Y.M.C.A. League last night. The last two games were very close. Hillman had a nice score of 217.

Northern Lights—				
Cocks	124	193	152	469
Telford	188	182	104	474
Hatch	169	111	149	429
Garbutt	73	.....	145	218
C. Brown	112	60	.....	172
A. T. Brown	...	120	105	225
	666	666	655	1987
Woollens—				
Dundas	185	134	142	461
Redpath	194	81	145	420
Weatherstone	132	161	102	395
Vinette	161	97	113	371
Hillman	217	150	166	533
	889	623	668	2180

LADIES' MERCANTILE LEAGUE. Y.M.C.A.

The Ontarios took the odd game from the Eves in the Ladies' Mercantile League. All games were close, and the deciding game was only won by five pins, while the total pinnage was also close. Miss Williamson had a good high single of 202.

Ontarios—				
Miss Fitzgerald	146	179	100	425
Miss Hill	114	118	90	322
Miss Williamson	84	202	103	389
Miss E. Sloan	110	134	115	359
	454	633	408	1495
Eves—				
Miss Gollop	122	151	126	399
Miss Resko	129	.....	123	252
Miss Giroux	114	115	138	367
Miss A. Sloan	84	117	.....	201
Miss B. Sloan	...	119	144	263
	449	502	531	1482

The Bobolinks captured the odd game of three close games from the Larks by the close score of fourteen pins. Very Very few pins separated the two teams in the total pinnage.

Larks—				
Miss V. Burgess	103	.....	.....	103
Miss M. Walker	165	110	170	445
Miss Easson	140	125	146	411
Miss H. Tremain	133	.....	88	221
Miss Ryley	108	129	95	332
Mrs. Walker	...	82	.....	82
Miss C. Smith	...	101	.....	101
Miss C. Wagar	...	.....	61	61
	649	547	560	1756
Bobolinks—				
Miss Eagleson	148	132	116	396
Miss Buckham	109	134	128	371
Miss Paxman	159	126	103	388
Miss Armstrong	103	.....	.....	103
Miss Kelly	82	79	78	239
Miss Bowles	...	137	149	286
	601	608	574	1783

The Nightingales took the odd game of three closely contested games from the Cardinals. Only seven pins separated the teams in one game and fourteen pins in another game.

Nightingales—				
Miss Booth	151	154	190	495
Miss D. Burgess	96	124	155	375
Miss Coulter	106	135	114	375
Miss Crowe	107	135	134	376
Miss Craig	...	107	157	264
Dummy	80	.....	.....	80
	540	675	750	1965
Cardinals—				
Miss Outram	128	148	108	384
Miss Stinson	96	107	116	319
Miss Adams	111	193	138	442
Miss Pilling	132	133	191	456
Miss Eastwood	...	...	86	86
Dummy	80	80	.....	160
	547	661	639	1847

CHURCH LEAGUE. Y.M.C.A.

Murray Street tied up with All Saints for first position in the Church League by taking all three games from them. As this is the close of the first section, a playoff between the two teams will be necessary to decide first place. Nicholls' three good singles of 221, 170 and 221 were a factor in Murray Street's success. Other good singles were Loomis' 258, McNeeley's 222, Bell's 225 and Warde's 196.

All Saints—				
Jay	149	149	164	462
Warde, C.	189	186	196	571
Gimblett, G.	160	156	194	510
McNeeley, M.	222	182	159	563
Lewis	150	135	...	285
Rye	...	.....	187	187
	870	808	900	2578
Murray St.—				
White	164	137	140	441
Nicholls	221	170	221	612
Bell	161	225	146	532
Loomis	169	164	258	591
Baptie	175	167	169	511
	890	863	934	2687

St. John's took the odd game from St. Andrew's in the Church League at the Y.M.C.A. St. Andrew's were handicapped by having to use a dummy but succeeded in taking the last game, principally due to Jack Hall's single of 261. Other nice singles were Stephenson's 208, Ham's 201.

St. Andrew's—				
Hall, Jim	148	166	185	499
Hall, Jack	194	169	261	624
Weir	100	121	132	353
Batten	...	184	187	371
Dummy	100	100	100	300
Dummy	100	.....	.....	100
	642	740	865	2247
St. John's—				
McClellan, Jim	151	171	.....	322
Ham	201	145	172	518
Hood	134	187	181	502
Stephenson	208	174	161	543
Budd	107	.....	134	241
McClellan, Jack	...	106	.....	106
Dummy	...	.....	100	100
	801	783	748	2332

Skeeters took three from K. of C. last night at Water St. alleys; Thomas high single 230, Collins and Cripps, both 224. Martin 192-233-223 for a total of 654; Williams next with 584.

K. of C.—				
Thomas	230	157	155	542
Collins	105	213	224	542
Wolf	143	176	83	402
Hicky	202	109	200	511
Rutherford	141	116	171	428
	821	771	833	2425
Skeeters—				
Jobe	164	180	178	522
Williams	139	191	214	584
O'Toole	187	170	164	521
Cripps	130	224	131	485
Martyn	198	233	223	654
	858	998	910	2766

C.P.R. took three games from C.N.R. at the Water St. alleys, Mr. McArthur rolling high with 210, 208, 183, 601; Holyman next with 522 and Prindible with 451 for three.

C.N.R.—				
Prindible	155	135	161	451
McNab 1, Rundle 2, McCannon 3	118	103	188	409
Taylor 1-2, Delahay 3	149	106	102	357
Solbry 1, Delahey 2, Smith 3	106	182	151	439
	640	658	741	2039
C.P.R.—				
Cuffe	140	129	116	385
Guerin	145	107	188	440
Bowes	180	82	132	414
McArthur	183	208	210	601
Holyman	162	190	170	522
	810	716	836	2362

BANKERS' LEAGUE

Montreal (Geo. St.) maintained their leadership in the Bankers' League by taking two out of three from Nova Scotia at the Water St. alleys yesterday. Mr. Cummer and Ash tied for highest three with 491, while nice singles were turned in by Ash 208 and Payne 200.

Nova Scotia—				
Ash	208	141	142	491
Sedgwick	163	108	129	400
Kearney	181	152	150	483
Ackerman	157	160	125	442
	709	561	546	1816
Montreal (Geo. St.)—				
Fraser	145	138	144	427
Payne	200	183	185	568
Gargu	120	92	154	366
Cummer	159	174	158	491
	624	587	641	1852

CITY LEAGUE

C.N.R. took two out of three from LeBarrs at the Water St. alleys last night, G. Gimblett turned in high three with 529 and nice singles were rolled by Jackson 214, T. LeBarr 199, Lewis 203, and H. Delahey 209.

Le Barrs—				
W. Jackson	134	214	129	477
L. W. LeBarr	112	169	160	441
G. LeBarr	199	92	157	448
L. J. LeBarr	162	148	177	487
J. LeBarr	122	109	172	403
	729	732	795	2256
C.N.R.—				
Lewis	160	205	133	498
Delahey, H.	209	145	111	465
Ackerman	169	189	125	483
Gimblett	169	188	172	529
Delahey, A.	149	163	173	485
	856	880	714	2450

MERCANTILE LEAGUE

Nashua Paper jumped into a tie for second place when they took two out of three from Brinton Carpet at the Water St. alleys last night. Vic. Hamilton rolled high three with 601 and real singles were produced by Gimblett Jr., 277, Martin 270, Johnson 207, Cripps 219 and Shaughnessey 233.

Nashua Paper—				
Hamilton	172	237	192	601
Crowe	160	196	158	514
LeBarr	142	146	156	444
Johnson	207	.....	.....	207
Gimblett	...	277	181	458
Parker	168	145	166	479
	849	1001	853	2703
Brinton Carpet—				
Murray	...	.....	112	112
Martin	170	183	.....	453
Melrose	...	.....	139	139
Cripps	219	164	.....	383
Luther	126	141	140	407
Shaughnessey	233	172	102	507
Anderson	124	192	190	506
	972	852	683	2507

LADIES' MERCANTILE LEAGUE

At the Water St. alleys the Examiner Ladies took three from Cressman Ladies Miss Heath rolling high single 160, 178, 159; total for high three 497. Miss Fell next with 379.

Cressmans—				
Miss Warboy	96	99	72	257
Miss Levine	76	139	102	317
Miss Edwards	...	63	.....	63
Miss Wheeler	172	.....	95	167
Miss Conrey	122	88	107	317
Miss Gollop	96	79	117	292
	462	468	493	1423
Examiner—				
Miss McCarthy	132	108	70	310
Miss Heath	160	178	159	497
Miss Robinson	51	94	84	229
Miss Fell	124	157	98	379
Miss Ferguson	105	75	136	316
	572	612	547	1731

LADIES MATINEE LEAGUE

Ladies Matinee at the Water St. Alleys, Mrs. Barringer and her team took three from Mrs. Fisher which put them out in front of the league. Mrs. Fisher rolled high single 199; Miss Fisher high three 509; Mrs. Killingbeck 197.

L. Fisher	192	162	155	509
A. Kimberly	101	113	103	317
Elliott	...	92	95	187
Mrs. Byers	52	.....	.....	52
Mrs. Fisher	104	151	199	454
	449	518	552	1519
Mrs. Killingbeck	114	112	197	423
Mrs. Puffer	...	125	.....	125
Mrs. Zeihr	104	.....	148	252
Mrs. Tremain	133	164	151	448
Mrs. Barringer	159	151	141	451
	510	552	637	1699

TITLE AT STAKE.

Paul Berlenbach, Light Heavyweight Cham, Boxes Delaney.

NEW YORK, Dec. 11—Paul Berlenbach, of Astoria, N.Y., light heavyweight champion of the world faces the greatest test he ever has known when he meets Jack Delaney of Bridgeport, Conn., tonight.

More than 20,000 persons greater than any throng that has witnessed an indoor bout in history, are expected to attend his engagement scheduled for 15 rounds to a decision. Delaney knocked out Berlenbach in four rounds in March, 1924.

HOME LEAGUE HELD BAZAAR AT TEMPLE

Good Patronage Given Two Day Sale Under Army Auspices.

The Home League of the Salvation Army held a very successful bazaar on Wednesday and Thursday of this week, in the Young People's Temple on Aylmer Street. There was a good patronage for the two days' sale, and the ladies in charge had a large number of very pretty things, both useful and fancy, on view. The bazaar was in charge of Mrs. T. Lang, secretary of the Home League. Mrs. E. Hedge, treasurer, had charge of the afternoon tea. Mrs. J. T. Braund and Mrs. A. J. Smith supervised the service of an excellent hot supper. During the first evening, an enjoyable musical programme was given by the Scouts' orchestra, and last night, the Saxaphone Party entertained the crowd.

The big hall of the Young People's Temple was bright with colored streamers of pink and blue and green, and the various booths were arranged with standards wound with bright paper and centred by large red and white bells. The candy counter was particularly attractive, done in white, with overhead streamers of silver tinsel and lines of colored lights, the candy in colored holders and the table centred with a vase of artificial sweet peas.

Ladies in charge of the various tables were Mrs. W. Jones and Mrs. W. G. Robinson, at the sale of work held by the Young People's League; Mrs. N. Shadgett at the Girl Guards' counter; Mrs. G. Thomas and Mrs. V. Laing for the candy sale; Mrs. E. Jones, Mrs. F. Gandy and Mrs. Jas. Richardson at the counters devoted to the sale of pretty things in fancy work and miscellaneous articles. Mrs. Jas. Pammett, Mrs. W. Butcher and Mrs. A. McDonald had the rummage sale.

The speed of your car depends on whether you are bragging to a friends or explaining to a judge.

He who courts trouble is lucky to get off with merely a breach of promise action.

If you really wish to know a woman's bad points, praise her to her feminine friends.

Our Christmas Specials

We Have the Greatest Range of Choice Chocolates and Assorted Candies for Our Christmas Trade, at the Most Popular Prices Ever Offered to the Public of This City. Here Are a Few Specials:

Christmas Assorted Chocolates, 1 lb. 30c; or 2 lbs. 55c
Christmas French Creams, 1 lb. 30c; or 2 lbs. 40c
Peanut Krisp and Maple Fudge, lb. 20c
Bon-Bons, Turkish Delight and Walnut Caramels, lb. 30c
Peanut Clusters, Walnut Tops and Licorice All-Sorts, lb. 40c
Delicious Quality Chocolates, at, lb. 50c

Our Line of Fancy Boxed Chocolates Will Make Excellent Christmas Gifts. Prices to Suit Everyone. From 30c, 50c, 60c, 75c, $1 to $5.

We Are Giving FANCY CALENDARS to Our Customers on the 31st of December.

The Marathon Candy Kitchen
AND ICE CREAM PARLOR
331 GEORGE STREET (Next Door to Nova Scotia Bank)
1d—1.38—3429

CONTRACT BROKEN

Jack Dempsey Admits That Agreement For Wills Bout Is Off.

LOS ANGELES, Dec. 11.—(Canadian Press.)—Jack Dempsey, talking here last night relative to rumors from the east, admitted that his contract with Floyd Fitzsimmons for a match with Harry Wills had been broken.

ATTENTION!
TO THE BOY SCOUTS OF PETERBORO:
DO ONE GOOD DEED A DAY!
SATURDAY'S GOOD DEED:
SEE
THE GREATEST PICTURE OF THE YEAR
"HAVOC"
UNDER THE AUSPICES OF THE G.W.V.A.
Special Matinee. Special Price. Special Cause. 10c Sat. Afternoon at 1.30. Come and Bring a Friend or Two.

BRITAIN WILL MAINTAIN RIGHTS IF WAR IS FORCED ON HER OVER LEAGUE'S DECISION ON MOSUL

Is Not Seeking War, But Will Fulfill Her Duty To Irak.

POSITION GRAVE.

Cession To Turkey Would Entail Suffering on Christians and Kurds.

By HENRY WOOD
(United Press Staff Correspondent)
(Copyright 1925 by United Press).

GENEVA, Dec. 11.—"If war is forced on to us, England will maintain her rights as she has always done," declared British Colonial Secretary L. C. M. Amery in an exclusive interview with the United Press to-day. He was discussing the delicate situation surrounding the League of Nations' efforts to reach a decision as to the future control of the oil district of Mosul.

"The British Government," he continued, "is not pursuing an aggressive policy, is not seeking fresh territorial responsibilities, nor a war, but if war is forced as a result of responsibilities already assumed, she will fulfill her duty."

Amery himself was doubtful that a council decision in favour of Britain would be followed by a Turk war. Nevertheless, he indicates clearly that England would amply meet such a threat. "Under the Sevres Treaty, which the Turks accepted," he observed, "Mosul was included integrally in the Kingdom of Irak. When the Turkish government was overthrown, the new Turkish government wanted Mosul which constitutes one-fourth of the area of Irak and the richest part."

Cession of Mosul to Turkey would mean economic ruin and the question of the district's population would be very grave. Twenty thousand Christians have fled from the portion of the district still under Turkish jurisdiction and if Mosul were ceded, 80,000 Christians would be obliged to flee from deportations and atrocities.

"England, under the mandate, established a democratic government in Irak, which is a novelty in the Near East, and this has been progressing steadily. To abandon it now would be fatal. If Mosul were given to the Turks, it is certain that their first step would be reprisal against Christians and also an effort completely to stamp out the large Kurdish population in pursuance with their policy of several years to wipe out all racial minorities. We are ready to accept any decision of the League."

He pointed out that a decision adverse to Turkey would not mean that she had actually lost anything since Mosul had been a part of Irak since the Sevres Treaty, it would only mean she had failed to get what she claimed. To-day the Council decided to modify its decision and to resume sittings this afternoon on a minor question, deferring further discussion of Mosul as long as there was a possibility of reaching a direct, amicable settlement.

ENGINEER DIES AS TRAIN STOPS

Robert B. Savage, of St. Thomas, Fell Dead in Engine Cab.

IN BUFFALO STATION.

ST. THOMAS, Ont., Dec. 11. — (Canadian Press). — Robert B. Savage, Michigan Central Railway passenger engineer of St. Thomas, fell dead just as he had taken passenger train No. ten into Buffalo Station from St. Thomas at one o'clock this morning. He left here last night at ten o'clock. His fireman saw him reel and fall almost as soon as he stopped his engine, but he was dead before aid reached him. Heart disease was the cause.

LADIES' BASKETBALL.

Two Games To-night in Y. W.C.A. Gym—One Postponed.

Basketball games in the Ladies' Basketball League series, to be played in the gymnasium of the Young Women's Christian Association this evening, are at eight o'clock, when the De Lavals meet the "Y" Seniors, and at half-past eight, when the Normalites battle with the Trojans. The scheduled game of Westclox vs. Bell Telephone will be played at nine o'clock on Monday evening in the "Y" Gym.

Theatre

AT THE CAPITOL

DIRECTOR OF "HAVOC" SAYS SOLDIERS RECALL FUNNY EVENTS ONLY

Rowland V. Lee Illustrates Statement with Stories Told by Battle-Scarred Veterans.

Humanity is in itself a paradox. Of the thousands of men who went through the war, facing the most terrible things of their lives, there is hardly one of them who did not come out of it with their minds filled with the comedy of it rather than the tragedy. Director Rowland V. Lee, who made the screen version of "Havoc," now playing at the Regent Theatre, had an excellent illustration of this fact when he employed three hundred ex-Canadian, British and Scotch war veterans for the tremendous war sequences of the picture.

"It is a funny thing," said Mr. Lee, "but out of these three hundred men, all of whom saw the most gruelling service and many of whom were wounded, I never heard one of them relate an incident of the war that was not humorous. Night after night, during the war sequences, they would gather around the camp fire and swap stories. Each would try to outdo the other to get a laugh. It would seem that they had been on one big lark instead of in the greatest war of the ages.

"Whether these veterans were recalling incidents of a great advance or a retreat, it was all the same. The time that a shell landed next to Scotty Dunlap and nearly buried him with earth or the time that Sergeant McManus nearly broke his neck over a stone wall to get away from a 'dud' is infinitely more important to these men now than any harrowing incident. They would much rather tell of how Private McTavish was hit in the seat of the pants by a mud pack than when some other unfortunate was struck by a shell."

AT THE ROYAL.

SUCCESSFUL AMATEUR NIGHT AT ROYAL

Another of the successful series of amateur nights arranged by W. P. McGeachie, was one of the features at the Royal last night. From an entertainment point of view it was one of the best.

Winnifred Francis sang The Prisoners' Song, in fine style.

Jack Gardner sang "No Wonder" and, assisted by Miss Francis, sang "Doodle-a-doo."

Mr. Carter entertained with a saxaphone solo, introduced in a novel way by Mr. Harris.

The Guerin Children were one of the big hits of the evening with "Oh, How I Miss You Tonight," with special lighting effects.

Abraham and Collins, announced as Peterboro' Minstrels were the big hit. Their songs and clever chatter went over big. With a little "brushing up" these boys will soon be out of the amateur class.

Sammie Harris officiated in his usual capable manner.

SIDE SPLITTING SCREEN PLAY IS "I'LL SHOW YOU THE TOWN"

Capital Audience Greets Denny Picture with Prolonged Laughter.

In a comedy bubbling with fresh and novel situations, Reginald Denny is seen here in his latest release, "I'll Show You the Town," the Universal-Jewel feature which opened at the Royal theatre last night. Having none of the customary comedy hokum, "I'll Show You the Town" is a racy, romantic love story of an unromantic college professor whose only interest in life is centered in the completion of his dissertation on "Apartment House Life in Ancient Rome." Circumstances constantly arise which prevent Alec Dupree, played by Reginald Denny, from carrying on his monumental work. One of the circumstances which arise is the basis for the many funny situations of Elmer Davis' rollicking story from which this production is adapted.

Alec was quick to promise and quick to perform. Hardly aware of the fact himself Alex had promised three women to show them the sights of the town the same night, though each separately; neither of the women to be aware of the others' existence. It was a "tough" and unusual proposition, but Alec summed up his courage and went through with it. The three women were Agnes Clevenger, a wealthy though homely widow, played by Cissy Fitzgerald; Fan Green, Alec's neighbor, and Hazel Deming, a visitor to the metropolis from the far west. Agnes was to be wooed and won for the sake of old Wyndam, a defunct college; Fan was to be tolerated for good-fellowship, while Hazel was the girl after Alec's own heart. How it is all accomplished is revealed in a series of laugh provoking situations. Lilyan Tashman plays the role of Fan Green, while Hazel is played by Marian Nixon.

"I'll Show You the Town," although a comedy of the first water, is not devoid of thrills. One of the big scenes in the production takes in a fast airplane tour over the metropolis. In this sequence Alec is accompanying the wealthy Agnes on one of the fastest sight-seeing tours on record.

Denny is supported by an unusually strong cast including, other than those already mentioned, Edward Kimball, Hayden Stevenson, Margaret Livingston, Neely Edwards, William A. Carroll, Martha Mattox, Helen Greene and Lionel Braham. Harry A. Pollard directed the production.

AT THE REGENT

HAROLD LLOYD KNOCKS TH LAUGHS FOR A GOAL IN "THE FRESHMAN" HIS BEST COMEDY

It has become such a habit for Harold Lloyd to make comedies of a high grade of excellence that it seems commonplace and savoring of repetition to say that "The Freshman," which had its initial showing here, Wednesday, at the Capitol Theatre, is another link in his unbroken chain of hits. In fact, in our humble opinion, it is the best of all of them, and that statement is made after careful reflection.

While not as breath-taking as "Safety Last," as filled with hilarious farce as "Why Worry?" or as crammed with gags as "Hot Water," it is nevertheless better entertainment than any of these, for it combines the best laugh-getting points of them all. In type it more nearly resembles "Girl Shy," for the laughs have been hung on a farce comedy framework in which there is just enough story to carry them, strong human interest and a plentiful sprinkling of pathos.

As soon as the characters and the atmosphere are well planted, the laughs start in—at first gently, and then working up with increased volume and velocity, until your laughs have become one prolonged roar. We see Harold in his home, just prior to leaving for college, planning his campaign to be the most popular boy on the campus. Then come enough scenes on the train to introduce him to the heroine, Jobyna Ralston. His arrival and welcome exceed his fondest dreams, for he doesn't realize, in his simplicity, that he's been recognised as a dub and is being kidded to a fare-ye-well. There is excellent humor and human interest in the scene where he makes a speech to the students while he has a kitten fidgeting under his sweater.

The laughs become more robust and the action more strenuous when Harold substitutes for a dummy in tackle practice with the football squad. In this sequence a tear or two is mixed for an extra measure of emotional reaction. This sequence is followed by the Fall Frolic, of which Harold is host and which he is forced to attend in a basted tuxedo that causes a solid quarter of an hour of hilarity.

The great climax comes in the football game, into which Harold, only a lowly water boy, is thrown in as a substitute to at least save the school from the disgrace of forfeiting the game.

It's a great picture of laughs and thrills and tears, extremely well constructed, smoothly directed, and perfectly acted by a cast that couldn't have been more wisely selected.

TENDERLOIN 40c per lb. SATURDAY
CANADIAN PACKING CO. LTD.
THREE RETAIL STORES
Phones 183 - 381 - 397

Save Your Rubbers
Send them to us and we will repair them like new. Also goloshes, rubber boots and water bottles repaired.
WE ARE EXPERTS. ALL WORK GUARANTEED.
DAWSON & JOHNSTON
Phone 2123. Corner GEORGE & McDONNEL STS.

They're Not Making Any Better High Class Comedies Than This
Reginald DENNY
IT WILL REVIVE YOUR JOY GLANDS, CURE YOUR INDIGESTION, CHASE AWAY YOUR BLUES.

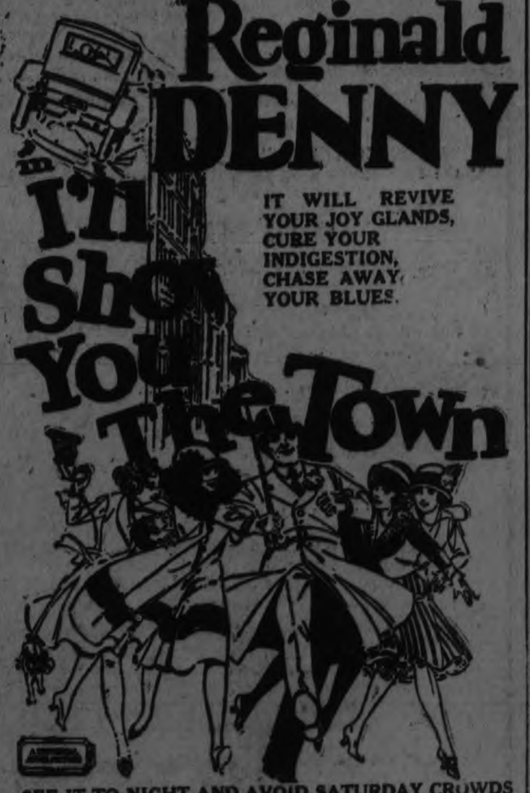

SEE IT TO-NIGHT AND AVOID SATURDAY CROWDS
ROYAL
TO-NIGHT AND SAT. MAT. AND NIGHT

FURNITURE

Harry Zacks Anniversary Sale presents a Money-Saving opportunity to buy something practical.

DOLLS

Children's Table and Chair Sets, Tricycles, Carriages, Desks Sleighs, Kiddie Kars, etc., all still further reduced to clear the balance.
420 GEORGE STREET

GIFTS

Mail Orders Despatched Same Day As Received

ROBERT FAIR & CO. LTD. PHONE 145

Saturday Bargains that would make serviceable Gifts
The Handkerchiefs Values are better than usual
Store Opens at 8.30 A. M. Tomorrow

35c Jap Colored Silk for 19c Yard
Dark shades and mauve, cream and maize; 20 to 24-inch.

WE SELL THE McCALL PATTERNS
January Magazine is now on sale.

$3.00 and $3.25 All-Wool 54-Inch Stripe and Check Flannels for $2.00 Yard
Very fine material with the broadcloth finish. 10 shades, including black with check.

$3.50 Silk Canton Crepe for $2.50 Yard
A dress or overblouse of this Silk crepe makes a serviceable gift. Shades are black, Copen., henna and navy. 38-inch.

1 to 3-Yard Remnants of $1.75 to $2.50 Silks for 89c Yard
Pailettes, Satins, Poplins, etc. All 36-inch. Many suitable for making up Christmas novelties.

TWO-HOUR SPECIALS, 8.30 TO 10.30 A.M.
NO PHONE OR C.O.D. ORDERS FOR THESE SPECIALS

$3.85 All-Linen Damask Table Cloths, Two Hours Only for $2.75 Each
2 x 2½ yards. This is one of our good Cloths at a special two-hour price.

35c Pure White All-Linen Tea Towelling, 2 Hours at 29c Yard
23-inch and extra heavy. We can guarantee this linen to give you the service.

20c Natural All-Linen Roller Towelling for 2 Hours at 12½c Yard
A very heavy weave, with border. "A limit of 10 yards to a customer."

Gents' Pure Linen H.S. Handkerchiefs, Regular 25c, for 2 Hours at 20c Each
A very useful gift for men or boys. Take advantage of this 2-Hour Sale.

NO PHONE OR C.O.D. ORDERS FOR
Fair's "Guaranteed" Largest Size $3.25 Flannelette Blankets for $2.69 Pair
White or grey. Size 72 x 87 inches. Each ticket bears our name, which is a guarantee as to wear and quality.

NO PHONE OR C.O.D. ORDERS FOR
FLANNELETTE BLANKETS
Large double-bed size, in white only, with pink or blue borders. On Sale at 8.30 a.m., for, pair **$2.25**

LARGEST SIZE $4.50 SILKOLINE - COVERED COMFORTERS FOR $3.89 EACH
70 x 72 inches or the very largest size. Covered with a good quality silkoline, nicely finished and well filled.

NO PHONE OR C.O.D. ORDERS, PLEASE
36-Inch 35c All-White or Stripe Flannelette, 4 Yards for $1.00

YOU GET THE BEST FLANNELETTE HERE
Two special lines reduced for the one day. On Sale at 9 a.m.

$18.00 English Eiderdown Comforters, Largest Size, Sateen Covered, with Panels to Match, for $14.00

Plaid Motor Rugs with Fringed Ends for $3.00 and $4.75 Each

"Beacon" Bath Robe Blankets, for Ladies or Men, 72 x 90-Inch, with Tassel to Match, $7.50 and $8.75 Each

$8.00 and $10.00 Velour, Felt and Velvet Ready-to-Wear Hats for $3.00 Each
Black and colored. Trimmed with bands and fancy pins. On Sale at 8.30 a.m.

The "Triumph" White Crochet Quilt, Largest Size 72 x 84, Hemmed, for $3.00 Each

SCOTCH ALL - WOOL BLANKETS, finished singly, large size. Special Sale price, pair **$9.85**

PERFECT KNIT SWEATER YARN, 4-ply, in 8 of the wanted shades. Regular 75c. To clear at ¼-lb. skein for **50c**

"KING FISHER" SILK AND WOOL SWEATER YARN, pale blue and orchid only. 1-oz. balls. Regular 40c. To clear out at special of, each **25c**

BEACON BED BLANKETS, large size, 66 x 82 inches. Plain and Indian designs. Each ..... **$7.00 and $9.50**

LADIES' VESTS AND DRAWERS, in natural, unshrinkable, both styles. Regular $1.85. Garment **$1.35**

LADIES' FLEECE - LINED DRAWERS, in white. Regular $1.50. Special Saturday, pair, **$1.00**

LADIES' LONG SLEEVE VESTS, in cream, "Wooltex" quality. Regular $1.35. Sale price, per garment **$1.00**

LADIES' BRASSIERES, in white, with front and back fasteners, for, each **50c**

27 - INCH WHITE OR STRIPE FLANNELETTE. Regular 25c. Saturday for, yard **18c**

LADIES' AND CHILDREN'S WOOL GLOVES, in sand and grey. All sizes. Prices range, pair ..... **50c to $1.50**

SILK KNIT SCARFS, in 12 new shades. Regular up to $1.95. Sale price, each **98c**

LADIES' FUR LINED KID AND SUEDE GLOVES, 6½ to 8 sizes. Special at, pair **$4.50**

WINTER COATS, in all-wool duvetyn and velour, showing the flare and straight-line models, fur trimmed and lined throughout. Misses' sizes, 16 to 20, and ladies' sizes, 36 to 44.
Regular values up to $20.00, for **$10.00**
Regular values up to $30.00, for **$23.50**

BEAUTIFUL QUALITY SILK KNIT UNDERWEAR, in a large range of pretty shades. Sizes 34 to 44.
Vests priced at ..... **$1.65** Bloomers **$2.65**
Shadow-proof Slips **$5.00**

WHITE FLANNELETTE GOWNS, extra quality, with long sleeves and high neck; also slip-over style. Embroidery trimmed. These Gowns make a very acceptable Christmas gift. Regular prices up to $2.00. Saturday for **$1.50**

A WONDERFUL RANGE OF SWEATERS, in plain and brushed wool, in jumbo, cardigan, chappie and pullover styles, showing the season's wanted colors. Sizes 34 to 44. These Sweaters range in price from ..... **$4.50 to $10.00**
Toques to match at ..... 59c to $1.59

EXCELLENT QUALITY FLANNEL DRESSES, in checked, striped and plain, in a large range of colors. Sizes 34 to 40. Specially priced for Saturday selling, as follows:
Regular $15.00, for **$9.50**
Regular $10.00, for **$5.50**

KIMONAS, in brocaded velvet, corduroy, eiderdown and blanket cloth, made in several attractive styles. Very suitable for Christmas gifts. Sizes 36 to 44. Priced from ..... **$6.50 to $11.50**

Linoleums, $1.05 Sq. Yard
Heavy Printed Cork Linoleum for kitchens, dining-room, bedrooms, halls and bathroom. Tile and floral patterns.

Bedroom Rugs, $1.95 Each
Reversible Rugs in colors of rose and blue. 27 x 54 inches. Regular $2.50.

Silk Madras, $1.49 Yard
50-inch Silk Madras, an extra fine quality. Shades of rose, blue, brown, gold or green. Regular $2.00.

Axminster Rugs, $5.00 Each
Barrymore Rugs with soft deep pile and colorings to match room decorations. Size 27 x 54 inches.

Scotch Madras, 35c Yard
45 inches wide, floral and conventional patterns. Suitable for living and dining-rooms. Regular 49c.

Frilled Curtains, 98c Pair
Made of soft white scrim, 2¼ yards long. Complete with tie-backs.

Xmas Gifts of Quality

EARLY PREPARATION ENSURES SATISFACTION

A Superb Display of Diamonds, Pearls, and Precious Stone Jewelry is now awaiting your inspection, together with a Fine Assortment of Articles of Utility in Sterling and Plate, Watches, Clocks and a Wide Range of Novelties.

Early Shopping Makes Christmas Buying Easy, and we will be pleased to put away any article that you select until you wish to call for it.

An Abundance of Gifts at Moderate Cost offers the solution of your Christmas problem now.

Warne Bros.
349 George St.
DIAMOND HALL
Phone 880

LOCALS

DR. T. P. McCULLOUGH.
Eye, Ear, Nose and Throat specialist. 166 Brock St. Phone 36W. dtf at 7.30 sharp.

SHOOTING MATCH
at J. W. Steinkrauss', 2nd line of Smith, on Monday afternoon, Dec. 14th. Geese. 2nd-139-4582

ICE SAVES FOOD.
Daily winter delivery to any part of the city.
SANITARY ICE SUPPLY.
Phone 147.
Hard and Soft Wood. Phone now. dtf

W.O.W. NOTICE.
The members are requested to attend the annual election of officers on Monday evening, Dec. 14th. A good attendance is requested. 2d-139-3488.

BARACA NOTES.
When a good thing gets going it gathers speed and grows fast. The Baraca class of young men at Murray street Baptist church are finding this out. Under the enthusiastic direction of Mr. Richman, the boys thoroughly enjoy their Sunday hour of discussion, and more and more are coming in, in response to the extended glad hand. They meet at 11 a.m. Sunday morning.

DO YOU NEED AN ACCOUNTANT?
If you want your books audited or adjusted; if not satisfied with your book-keeping system; if you want your income tax return prepared for this or other years, or want some dispute adjusted. H. K. Middleton 'Phone 1353, office 72 Charlotte St dtf

PUBLIC NOTICE
In response to numerous requests the L.O.A. Concert Band has decided to, this year, dispense a little of the Spirit of Christmas, by serenading the citizens during the Christmas Season. A number of citizens feel that there is a real need for more music during the holiday seasons, and this Band is willing to lend themselves for this purpose. All donations received will be used for the purchase of instruments and uniforms. Season's best wishes to all. 4d, 139, 3400

AUCTION SALE.
Of farm stock and implements on the premises of John Kerr, Lot 17, Concession 14, Otonabee, Tuesday, December 15th, 1 p.m. sharp. 3d-130-4614

SHOOTING MATCH
Will be held Saturday afternoon, December 12, at 1 p.m. sharp, on premises of Herb Doig, Park St. south (geese and ducks). 2d-138-4596

CORRECTION.
In Red and White Stores' large advt. in Thursday's paper, an error slipped through in the price of Puffed Wheat, which read 2 pkgs. 15c, when it should have read 2 pkgs. 25c. As the offering is for the coming week, customers should keep this correction in mind.

DANCE.
The Ku Klux Klan of the British Empire will hold their first annual dance in the W.O.W. Hall Wednesday evening, Dec. 16th. Four piece orchestra in attendance. Admission 40c. single, 75c. per couple. 4d-141-3432.

CALEDONIAN CLUB.
The Caledonian Club are holding a Whist Party to-night in the S.O.E. Hall. All members and their friends are cordially invited. The annual Christmas Tree for the children of the members of the Club will be held on Friday, December 18th. 1d-138-3435

A CONCERT
Will be given by St. John's Church Choir on January 12, 1926. The programme will consist of choral numbers by mixed and all male voices, among which will be some old favourite and also music of the 16th century. They will be assisted by a trio of violin, 'cello and piano. Please reserve this date. 1d-138-3425

GET YOUR TICKETS.
Three popular concerts for $1.00. Symphony Orchestra, Rupert Gliddon, director. First date, Tuesday, Dec. 15. Tickets on sale for the three at $1.00, at Warne Drug Co., Kent's Drug Store, and Conservatory of Music. 7d14(

FOR SALE
Ice cream parlor and confectionery business; also stock; at 204 Charlotte, will be sold by Public Auction, Saturday, December 12th, at 2 p.m. sharp. For further particulars apply 408½ George. 3d-8,9,11 3387

OLD CURIOSITY SHOP.
The girls of the X. L. Mission Circle, St. James Church, are holding a sale in Taylor's store, George street, on Saturday. Articles for Christmas gifts, both useful and lovely, will be sold at absolutely low prices. A visit will convince you. Please come and see. Booths representing the months will contain gifts suitable to each, and you will find something different here. 2d-138-3417

BIRTH.
RUSH.—At Nicholls Hospital Dec. 10th, to Mr. and Mrs. H. J. Rush, a son.

CITY TAXI 25c
UP-TO-DATE HEATED CARS
SERVICE DE LUXE
DAY OR NIGHT
'PHONE 2240
Brydon Weese, Manager

PHONE 774
For a Good, Warm, Closed-In
TAXI 25c
To Any Place in the City
J. W. DEVALL,
2d—139—3436

CUT THIS OUT SAVE MONEY

Good from Saturday Morning till Tuesday Night.
Use Your Telephone.

Shortening, bulk, 5 lb. lots—lb. 15c	Nu-Jell Jelly Powders—4 pkgs. 27c
Orange and Lemon Peel, new fruit .....lb. 25c	Fresh Corn Meal....5 lbs. 25c
Currants, best quality....lb. 17c	Ginger Snaps .....2 lbs. 23c
Sunmaid Seedless Raisins, (choice quality) ....4 lbs. 45c	Arrowroot Biscuits .....lb. 27c
Puffed Raisins, seeded 4 lbs. 49c	Tomatoes 2's, choice quality—2 tins 21c
24's Nevada Pastry Flour..$1.12	Choice Kidney Suet.....lb. 25c
7's S. M. Pastry Flour.....31c	Oranges, choice quality, per doz. 30c, 40c, 50c, 60c
7's Nevada Pastry Flour....33c	Mixed Candies .....2 lbs. 29c
24's Bread Flour.....$1.35	Salmon Fish, sliced ....lb. 20c
Cooking Figs, good quality—3 lbs. 25c	Apple Cider, sweet....2 qts. 25c
Macaroni, bulk .....2 lbs. 19c	Shredded Wheat ...2 pkgs. 21c
Eggs, 1sts guaranteed..doz. 48c	Can Pears, new stock..2 tins 27c
Mince Meat, homemade..lb. 20c	Suds-o Soap Chips....1 lb. 10c
Lux and Custard Powder—pkg. 9c	Black Tea .....lb. 49c
Fresh Meats in all three stores. 10 lbs. Sugar (with $2 order)—61c	Pickles .... per bottle 14c
Aylmer Soups.....3 tins 31c	Apples, choice cooking..pk. 24c
Creamery Butter, fresh..lb. 47c	Stove Pipes, good quality..25c
Christie's Soda Biscuits, new stock .....pkg. 13½c	Elbows—35c; 1-2 pipes.....15c
	Vegol Toilet Soap...2 bars 15c
	Large tin Rose Baking Powder (free balloon with each tin) 17c

MENDELL BRAUND
SPECIAL FREE DELIVERY—3 STORES - ALL BARGAINS CASH
Chamberlain St. Phone 1765 — Park and Albert Sts. Phone 248 or 2129 — Lock St. Phone 1960

OBITUARY

JOHN W. LOWES.
The death occurred at his home in Cavan on December 10 of John W. Lowes, in his seventy-first year. The funeral will take place from his late residence, Lot 2, Concession 10, Cavan, on Sunday, December 13, at 1 o'clock p.m. for interment in the 9th Line Cemetery, Cavan.

PERCIVALLA CARTER.
The death occurred last night at the family residence of Percivalla Carter, infant son of Mr. and Mrs. Percy Carter. The funeral will take place to-morrow morning at 10 o'clock from the family residence, 176½ Simcoe Street, to St. Peter's Cathedral, and thence to St. Peter's Cemetery.

The man who got disgusted strap-hanging is now going crazy looking for a parking place.

FACTS ABOUT OPTOMETRY
How Can You Tell if Your Eyesare Normal?
The answer is that you can't do so for yourself. The only way to learn this is to have us thoroughly examine your eyes. Then we can supply you with glasses that will give you as nearly normal vision as possible. That ought to be of interest to you.
M. J. ROCHE, Opt.
188 CHARLOTTE STREET.

ARE YOU EXPECTING COMPANY FOR XMAS ?
Why not have your Piano polished at once.
Phone 258

CHIROPRACTOR
M. C. GOODWIN
DC. Ph. C.
Palmer Graduate
106 Harris Building.
Lady Attendant Phone 431
Hours 10-12 a.m., 2-6 and 7-8 p.m
Office closed Tuesday evening, also Thursday afternoon and evening

DeLUXE TAXI SERVICE
Most Up-to-Date Cars, for any occasion, in the City
W. WORROY, PHONE 2030
193 Hunter St.

THE JEAN RIDDICK YARN SHOP
shows an unusually large stock of Yarns, Hosiery, Underwear, Etc. Come and see us and save money.
WE SELL FOR LESS!

FARMERS TAKE NOTICE.
I Have Installed a New GRAIN GRINDER. Price 10 Cents per Bag for 10 bag lots. All over 10 Bags, 8 Cents per Bag
Phone 393
JOS. GRAY.
At 500 GILCHRIST ST.
South of Green's Foundry

NAVEL ORANGES, Extra Special; 2 Dozen..	45c	5 GRAPE-FRUIT.....	25c
CHOICE DAIRY BUTTER, lb.	42c	7 lbs. ONIONS.....	25c
2 lbs. SEEDLESS RAISINS	25c	CABBAGE, 6 for.....	25c
2 lbs VALENCIA RAISINS	25c	4½ lbs. SPANISH ONIONS.....	25c
CANDIED CHERRIES, lb.	45c	BLACK TEA, Extra Special.....	59c
DATES, 2 lbs.	23c	RED ROSE TEA, To Clear, lb.....	66c
PINEAPPLE, Tin	19c	Quart Bottles of CATSUP.....	19c
4 lb. Pail ORANGE MARMALADE.....	57c	14 lbs. GRANULATED SUGAR.....	$1
10 Bars FELS NAPTHA SOAP.....	65c	2 Tins CORN.....	25c
4 lbs. WHITE BEANS.....	25c	PEAS, Tin.....	15c
3 and 5 lb. PAILS SHORTENING, lb.....	15c	TOMATOES, 2 Tins.....	29c
6 TOILET PAPER.....	25c	BREAD, LARGE LOAF.....	18c

ALLEN'S Cash & Carry
Phone 2445 $3.00 ORDERS DELIVERED.

It's Confidence That Does It.

Christmas Crackers

We Are Showing the Largest and Best Assorted Stock of Christmas Crackers That Has Ever Come to One Store in Peterboro. See Our Window Full, and a Special Counter in the Store. They are Done Up at Popular Prices and Add Greatly to the Holiday Festivities. Look Over This List, and Be Sure and Have a Supply for Christmas:

SNOWBALLS
Like the boys roll on the lawn, but their interior is filled with fun-making novelties:
Large Size, 12 favors..... **$1.00**
Small Size, 9 favors..... **55c**

LUCKY TUBS
Medium Size, 9 favors..... **55c**
Small Size, 6 favors..... **35c**

LUCKY PIES
Large, beautifully decorated..... **$2.50**
Small Size, 9 favors..... **$1.50**

SURPRISE CRACKER CAKE
All hands pull together. There's an explosion of favors... **$1.25**

CRACKERS
We have them in most wonderful assortment. They contain Hats, Caps, Bonnets, Toys and Jewels. They range in price from **35c to $1.75 a Box**

DOLLIE BEDSTEADS
These contain a dozen Crackers in the Bedstead, all for..... **35c**

OCEAN LINER
This is the joy of the children. Contains 12 novelties ... **$2.00**

BLEACHED SULTANA RAISINS—Just Received a Shipment of This Much-Looked-For Fruit. lb..... **27c**

Porter S. White Co.
CHAIN RED AND WHITE STORES
334 GEORGE STREET
Phone 960-1961

SHOOTING GALLERY OPENS.
An up-to-date Shooting Gallery under the management of Ted Wood, will open to-morrow at 441 Hunter Street, opposite the Regent Theatre. Prizes will be given to the man making the highest score. 1d138 3438

BIBLE CLASS MEETING
All members of the Young Men's Bible Class of All Saints Church are asked to attend a meeting of the class in the church directly after the close of the All Saint's A.A. meeting tonight.

CHICKEN CLUB
Another pleasant Euchre party was held last night at which J. J. Collins was winner of first prize and Mrs. Collins, his wife, got the consolation prize. Mrs. W. Cook was the principal entertainer.

LATE WANT ADS.
FOR SALE—GOOD FAMILY HORSE and half ton Ford truck for sale, apply Box 4632 Examiner. 3d-140-4632

Harold Lloyd
in "The Freshman"
CAPITOL—TODAY

The Evening Examiner

PROBABILITIES
Southwesterly winds, cloudy. Sunday: Northwesterly winds, colder with snow flurries.

VOL. LVI., No. 138 PETERBOROUGH, SATURDAY, DECEMBER 12, 1925 PRICE THREE CENTS

Everything in Thermos at BOND'S Drug Store

An Appreciated and Useful Gift | TABLE CARAFES, BUTTER POTS, PORKAND BEAN JARS, ICE CREEAM JUGS, DECANTERS, SCHOOL KITS, NESTED CUPS, ETC. COMPLETE STOCK TO CHOOSE FROM AT LOWEST PRICES OBTAINABLE.

TURKISH HOPE OF FRENCH HELP WAS SHATTERED WHEN BRIAND REFUSED ANY INTERFERENCE

Tewfik Bey Cancelled Trip To Paris on Receipt of Refusal.

WON'T ENTER MOSUL.

Britain Let France Alone in Syria, So Intervention is Impossible.

By HENRY WOOD
(United Press Staff Correspondent)

GENEVA, Dec. 12.—The Turkish delegation's eleventh hour hope of securing French support for their position in the Mosul mandate dispute before the League of Nations Council was shattered to-day when the Turkish envoy at Paris, Fethi Bey, telegraphed the Turkish Foreign Minister, Delegate Tewfik Rouschi Bey, here, that the latter's proposed trip to Paris would be useless.

Fethi Bey was understood to have been informed by Premier Briand that it would be impossible for France to interfere in the situation.

Briand is reported to have told the Parisian envoy that France was sufficiently occupied with her own Syria problems and that as Britain had not interfered with the French in Syria, France could not well interfere in Mosul. Anyway, according to the reports, he informed Fethi Bey that France and Britain were pursuing a common policy in the Near East, which, it was indicated, would render the desired intervention out of the question. In view of this negative reply from Fethi Bey, the Foreign Minister cancelled his sleeper reservation which had been made yesterday when he decided suddenly to make the Paris trip in the hope that it might offer a way out of the Turkish dilemma.

The Turks manifestly have seen the handwriting on the wall in the form of a stiffer attitude by the British toward them in the wake of a stronger pro-British sentiment in the Council as a result of the report of Turkish deportations of Mosul Christians.

The Turks realise too that the Council is only delaying a decision adverse to them so as to enable the Turks to negotiate with the British for a peaceful solution meantime. The terms of such a settlement, however, are placed higher by the British than they would have been a week ago, before the Laidoner report turned the tide toward the British.

PAINLEVE APPOINTED.

To Committee of League of Nations.

GENEVA, Dec. 12 (Canadian Prss)—As a savant and not as a former premier of France, Paul Painleve was appointed Friday by the Council of the League of Nations a member of the League's committee of intellectual co-operation to succeed Hnri Bergson, the noted French philosopher who resigned recently on account of poor health.

It is expected that M. Painleve will be made president of the committee succeeded M. Bergson.

Alfredo Rocco, Italian minister of justice, was appointed to the committee to succed Francisco Ruffini, former minister of public instruction of Italy.

CURLERS' MEETING MONDAY EVENING, AT 8 O'CLOCK, AT RINK PARLOURS FOR SELECTION OF RINKS AND OTHER IMPORTANT BUSINESS. 1d139 3457

CHRISTMAS GREETING CARDS.
AN UNLIMITED SELECTION OF IMPORTED AND DOMESTIC CHRISTMAS CARDS MAY BE SEEN AT THE EXAMINER OFFICE. CALL AND SEE SAMPLES EARLY AND PLACE YOUR ORDER BEFORE THE BIG RUSH BEGINS. dtf

COMMERCIAL TRAVELLERS' ASSOCIATION OF CANADA — CERTIFICATES FOR 1926 ARE NOW IN THE HANDS OF THE DISTRICT DIRECTOR, MR. W. J. HOPWOOD, 366 WATER STREET SPECIAL ATTENTION IS ASKED TO THE APPEAL FOR $1.00 FOR THE RELIEF FUND. 1d139 3460

MAY SEEK MAYORALTY.

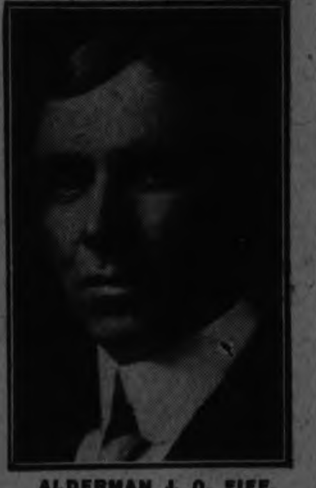

ALDERMAN J. O. FIFE,
Who is considering favorably the suggestion of his friends that he seek election as Mayor.

Ex-Alderman Stratton Asked To Run For Mayor

Ex-Alderman A. H. Stratton, when interviewed by The Examiner regarding a rumor which named him as a possible contender for Mayoralty honors, denied that he had any intention of entering the field. He admitted that he had been importuned by several, who wished to support him in the municipal lists, but he had apparently not given the matter serious consideration.

FRENCH DEPUTIES LOTH TO PASS HEAVY TAXATION MEASURES BUT WOULD MULCT WAR PROFITEERS

Finance Minister Himself Accused of Withholding Part of War Benefits.

FRANC DECLINING.

Antagonism To M. Loucheur Develops as Fiscal Schemes Appear.

PARIS, Dec. 12—M. Loucheur's prophecy when he assumed charge of the ministry of finance that his fiscal measures would make him the most unpopular man in France already is being realized, for his financial bills are meeting with growing opposition in parliamentary quarters.

He spent virtually the entire afternoon Friday explaining his measures to the Finance committee of the Chamber of Deputies but apparently failed to convince the majority of the committee, and expert parliamentarians say that the political fate of the finance minister may be greatly compromised when the bills reach the oratorical and voting stage in the open chamber.

The piece-meal introduction to the Chamber of M. Loucheur's seven financial bills — five of them having been deposited with M. Herriot, president of the chamber since Monday and the remaining two still being revised—has caused much criticism in the chamber, where the measures themselves are unpopular.

Conversion of Bonds

The bill introduced yesterday deals with a method of security conversion that will be offered to holders of the present 4, 5 and 6 per cent. French internal bonds would be permitted to convert them into a single five per cent. security which would be accepted by the government instead of cash in the payment of inheritance taxes.

In addition to the opposition shown by the finance committee, the attitude of several important political groups does not auger well for the future of the legislation which the finance minister has prepared. He has made it known that his projects are subject to amendments, and this concession has been seized upon avidly by the Socialists. They have prepared counter-projects which, if accepted, would make M. Loucheur's original measures completely inoperative.

Squeeze War Profiteers

A few deputies seem anxious to vote for the new heavy taxation burdens called for by the finance minister, but many are asking whether it would not be possible to institute recovery proceedings against war profiteers.

This phase of the discussion by the finance committee brought on a personal attack against M. Loucheur, one member accusing him of having failed to declare all his war benefits to the state. Such accusation has appeared often in the press, but this was the first time it was made openly in the presence of M. Loucheur. It upset the equanimity of the Finance Minister, who had been treating the question from a purely technical viewpoint. He challenged the accuser to prove that he had not turned over all his war time profits to the state and called upon his political opponents — M. Francois-Marsal, who is mentioned as a probable successor to M. Loucheur—to prove that a cheque was not sent to the treasury in full settlement.

M. Loucheur has decided to fight the accusation to the bitter end, and the matter is likely to come up in the chamber.

U. S. Debt is the Key

When asked by the Finance Committee where he intended to stop depreciation of the franc, the finance minister declared that the United States debt settlement dominated the problem of stabilization of the French currency.

"We must persuade the British government," he said, "to make the question of settlement of its debt subordinate to an agreement with the United States. It is for the purpose of resuming the negotiations at Washington begun by M. Caillaux that M. Berenger is leaving for the United States soon as French Ambassador and we hope that when an accord is reached, the French franc will follow the upward course of the Belgian franc and the Italian lire."

Franc Declines Further

The increased uncertainty as to when the country's finances are to become stable had a repercussion in the Paris Bourse yesterday when the dollar and sterling passed 27 and 131, respectively. Another great rush to buy foreign securities at any price was a feature of the day's trading, and the lead in the depreciation of the franc now has devolved upon Paris, as the dollar opened higher here than it closed on the New York Exchange Thursday.

Meanwhile parliamentary circles, openly discussing the possible fall of M. Loucheur, are asked: "Who and what next?"

Four Children Burned To Death While Mother Was Milking Cows in Stable

MONTREAL, Dec. 12. (Canadian Press).—Four small children of Saul Gervais were burned to death when their home at La Sarre, Que., in the Abitibi district, was destroyed by fire Thursday night before the eyes of the distracted mother and neighbors who came to her aid. The frantic efforts of the mother and others to enter the building were frustrated by the flames, which were pouring out of windows and doors before they were discovered. Mrs. Gervais left her children in the house while she went to milk her cows. In some unknown manner the place took fire, and was only noticed when the mother chanced to look out of the stable door. Her screams and the fire attracted neighbors, but it was too late for anything to be done. The charred remains of the four small bodies were found when the fire had burned itself out.

The father of the children was absent at the time working in the woods.

WALLACE POINT
THE USUAL DANCE WILL BE HELD ON WEDNESDAY, DEC. 16TH; STEWART 4-PIECE ORCHESTRA. GENTLEMEN $1.00. LADIES EXPECTED TO PROVIDE REFRESHMENTS. 1d-139-3446

Utilities Commission Tells Campbell Mills Circumstances

To the Editor of The Examiner;

Sir.—The question of the quantity of power used by the Campbell Flour Mills Company in the years 1919, 1920 and 1921, and the quantity paid for by that company during those years, having been again raised, the Utilities Commission feels that in justice to all concerned, the facts should again be made public.

This Commission is satisfied that the Campbell Flour Mills Company has paid for all the power it has used, and that any idea that it has used power for which it has not paid arises from lack of knowledge of the facts, which are as follows:

Before February, 1919, there was no meter installed on the Campbell Company's service. Periodical readings were taken with a Bristol ammeter, and bills were rendered and paid on the basis of these readings.

In February, 1919, a Westinghouse R. O. meter was installed in the company's plant. Before this meter was installed a bench test was made of it by the meter department of this Commission. This test is made by setting up the meter on a bench, attaching it so that it received the electric current, and ascertaining, by comparison with a tested meter, that it measured the current correctly. After this test was made, and entirely independent of it, the inspector for the Dominion Government tested the meter ,and also found it to register correctly. The Government Inspector then sealed this meter, which was done by pouring wax into a hole, through which two wires pass, and affixing the Government seal, and the meter could not be opened without this seal being broken. This is the usual practice. After the meter was installed in the mill, tests were made of it in place. These tests, made with a split-core transformer, and an ammeter, were sufficient to show that the meter was properly installed. The meter was kept under observation for six weeks, and it was ascertained to be doing its work.

In March of the same year, 1919, the meter was removed from the mill and placed on a pole on the north side of Dalhousie Street, across the street from the mill. This was done because it was thought that the vibration of the mill might be affecting the accuracy of the record. The meter, still sealed, was placed in a box on the pole, and the box locked. The wires to which it was attached carried a current of 2,000 volts, and in addition to the Government seal and the locked box in which it was contained, there would be extreme danger in anyone trying to interfere with the meter, and any idea that the meter was tampered with is out of the question.

During the period from 1919 to 1922 this mill was being operated at only partial capacity. This information was given to the Commission's representatives by the mill management in the ordinary routine of checking this installation, and there is no reason to doubt the accuracy of their statements.

In March, 1922, owing to the representations of Mr. Meyers, the meter was taken down, brought into the meter department and again subjected to bench tests by both the meter department of the Commission and the Government Inspector, and the results showed that it was working accurately. It was again sealed and placed on the pole as before, and, after being installed, was again tested in place by the same tests as outlined above and found to be properly installed and recording the current that passed through it.

Continued on page 13.

SUPREME COURT HEARS TALE OF 'HIJACKING' AND MURDER AT SEA

Father and Son With Cargo of Rum Were Slain, Disembowelled and Sunk Off Vancouver — Picaresque Evidence.

APPEAL FOR TWO CONDEMNED "PIRATES."

OTTAWA, Ont., December 12. — Canadian Press. — Tales of piracy and bloodshed of liquor smugglers and of "hi-jackers" who preyed upon them masquerading as "the law," echoed through the unfamiliar precincts of the Supreme Court of Canada Friday.

The appeal of Owen B. Baker and Harry Sowash, alias Meyers, against their conviction on a charge of murder, was heard, and the court sat 40 minutes past its usual hour of adjournment to permit counsel to finish. Judgment was reserved, but an early decision was forecast in the instructions of the Chief Justice to counsel that all citations must be handed in before Saturday noon,and the fixing of Friday next, December 18, as the next sitting of the court.

The sitting when finished yesterday was a special one, set for the purpose of hearing the Baker-Sowash appeal. Five judges heard the case, attired in the scarlet and ermine reserved for special occasions.

Assistant Chief Justice Idington was absent because of illness.

Two Points of Law.

The grounds of appeal narrowed down as the hearing proceeded, to two points of law: whether certain details in the evidence should have been admitted at the trial and whether the judge properly instructed the jury as to the relative value of evidence given by accomplices in the enterprise and that given by independent witnesses. Counsel for Baker R. V. Sinclair, K.C., urged that A. S. Clausen of Seattle, whose previous testimony was the chief corroborative evidence to that of the crown witness, Paul Stromplins, was in fact an accomplice to the whole plot to rob the Beryl G. of liquor, during which enterprise the captain of the Beryl G., William Gillis and his son, were murdered. The most debated phrase in the trial judge's charge to the jury, "Sowash corroborates the evidence of Strompkins," related to Sowash's position in the case entirely, it was decided after much discussion between Crown counsel and the bench. The suggestion of counsel for the condemned men was that it might have influenced the jury into thinking that the corroborative evidence necessary to give full weight to testimony of an accomplice had therein been supplied, and that the jury might have found differently if the judge had not used that language.

Chief Justice Anglin admitted that the judge might have used different language but was inclined to think that the exact scope of the remark had been properly applied and that there had been no misdirection of the jury.

Hold-Ups Alleged.

Again there was much discussion as to whether evidence concerning alleged hold-ups staged by Baker in the past should have been admitted as evidence, that he might have carried a revolver on the night of the murder. Baker not only denied being at Sidney Island, B.C., where the murder was committed on the night in question, but also asserted that he had never possessed or carried a gun in his life

The contention of appeal counsel. Mr. Sinclair, for Baker, and Austin O'Connor for Sowash, was that the trial judge should have granted separate trials for the two accused, and also should have granted a postponement of the trial to permit the defense to introduce extra witnesses.

The Supreme Court ruled yesterday that the trial judge was within his discretion in refusing the motions made for these two concessions.

Mr. O'Connor urged that Sowash

(Continued on Page 9)

Five Priests Brave Death Enter Ruins To Aid Hurt

NEW YORK, Dec. 12 (Canadian Press).—Walking literally into the "Valley of the Shadow," dauntless at the call of duty, five Roman Catholic priests braved imminent death with firemen and doctors last night, to administer the last sacrament and give aid to eight workmen buried in the collapse of a brown stone residence, under repair.

Once they were called on to close the eyes of a dead man and for hours they stood by the side of two others, alive, but hysterical and with only their heads above a mass of fallen timbers, plaster and bricks.

Though five of the eight were rescued almost immediately—all of them with the aid of a priest, who was the first to enter the wreckage — three others were pinned, one dead and two alive, within the building for more than than six hours. Two more men were believed to be entombed in the cellar.

GAS PLANT TO MAKE UP LOSS IN RUNNING STREE TRAILWAY DEPUTATION TOLD IN TORONTO

Chamber of Commerce Hears Report Presented By Mayor J. J. Turner.

REDUCTION SOUGHT.

Interesting Session of Local Body Discusses City and Canadian Affairs.

Four reports embodying affairs of civic, provincial and national interest were heard last night in the Chamber of Commerce Council room, and served to show the efforts being made by Chambers of Commerce and Boards of Trade to solve the business and economic ills of the day.

J. J. Duffus, a vice-president of the Ontario Associated Board, presented an exhaustive account of what transpired at the Kingston conference held last month. Many of the resolutions adopted had been prepared and submitted by the Peterboro branch.

His Worship Mayor Turner while unable to report an actual success, yet revived hope that Peterboro citizens may soon achieve a lowered gas rate.

E. Bruce Fowler presented a report which had been jointly prepared by himself and B. F. Ackerman. It told of the Dominion conference which had been held in Winnipeg in mid-November.

J. Wells Fraser recounted what had transpired at the first annual meeting of the Tourist Association of Ontario which had been held in Toronto on November 27.

Gas Finances P.R.R.

Mayor Turner said that with a delegation from the city council, he had

(Continued on page 2.)

LEAGUE INVITES UNITED STATES GERMANY AND RUSSIA TO ASSIST IN DRAFTING DISARMAMENT PLAN

Question Cannot Be Settled Without Co-operation of All Nations.

TEXTS DELIVERED.

Aid of U. S. Desired in Preparatory Work For Conference.

GENEVA, December 12. Canadian Press. — The text of the invitation to the United States government to participate in the special committee which is to prepare for the convocation of an international conference on disarmament was approved at a secret session of the council of the league of nations last night. It will be forwarded to Washington to-day by way of the United States legation at Berne.

Invitations almost identical as to text will go to Russia and Germany, the Russian communication being sent by mail. The texts will only be published when the document intended for Russia has reached its destination.

The council last night reached a complete accord on the programme of study to be submitted to the special preparatory committee and the understanding is that a copy of this programme, which covers all aspects of the disarmament problem, will form a part of the United States' invitation.

Universal Co-Operation.

According to an unofficial synopsis, the invitation says that after a long study, the council is of the unanimous opinion that owing to the perplexity of the question it cannot be settled in its entirety unless there is co-operation by all the countries, because it affects the interests of all.

Therefore, it continues, the council gives great values to the collaboration of the United States, both in the preparatory work of the committee and the disarmament conference itself. It concludes with an expression of hope that the time will come when all nations will be making efforts toward the attainment of the common goal and that the council will be able to count upon the full co-operation of the government of the United states in a work which so closely affects the peace of the world.

League leaders are unanimous in hoping that the country across the Atlantic may see its way clear to some sort of participation. The point is made that the United States might be able to present useful information concerning the economic and industrial aspects of the disarmament problem.

Stenographer Found Dead And Revolver Beside Her

VANCOUVER, B.C., Dec. 12. (Canadian Press)—With a bullet wound in the head and a revolver lying near her, the body of Miss Jessie Ross, aged 20, was found at noon Friday near her desk at the offices of Davidson Wright, Limited, Customs brokers, where she was employed as a stenographer.

A. C. Wright, member of the firm, was in his office when he heard the report of a revolver shot. He went to the private office occupied by stenographers and found Miss Ross on the floor. She was shot in the right temple.

The body was removed to the city morgue, where an inquest will be held.

C.N.R. TO BUILD EARLY IN SPRING

Assurance Given Hon. G. N. Gordon on Visit To Ottawa—New Locomotives.

Hon. G. N. Gordon, K.C., is back in the city to-day after a business trip to Ottawa, where he interviewed several Government Departments on Peterborough business.

In an interview with Sir Henry Thornton about the use of the Diesel engine and oil electric locomotives on local lines, Mr. Gordon was assured that the matter is being considered, and he is inclined to believe that the substitution of this type of locomotion for steam engines is being seriously thought of. Mr. Gordon was also informed that there is included in the budget for 1926 an amount for the construction of new freight sheds and offices in Peterborough. Building will probably start as soon as the frost is out of the ground, and the new construction will make a considerable improvement on Aylmer and Charlotte Streets.

Through the Department of Railways and Canals, Mr. Gordon arranged for two representatives, one of whom will be [illegible] of Peterborough, to go to the New York Motor Boat Show early in [illegible] with the Trent Waterway exhibit [illegible] Mr. Gordon to attend to this while in Ottawa.

"YOUNG" STRIBLING'S PLANS

ATLANTA, Ga., Dec. 12. (Canadian Press). — W. L. "Young" Stribling is going to "swap" his boxing gloves for a pen next January and enter the University of Georgia as a freshman. He seeks commercial training.

WOOD FOR SALE.
12-INCH MIXED WOOD, $6.00; LARGE TEAM LOAD, 12-INCH HEMLOCK, $4.50; LARGE TEAM LOAD; IDEAL FOR PRESENT USE. BEST BUY IN CITY. ALFRED McDONALD LUMBER CO., LTD. PHONE 176. 3d140 3431

Just a Minute, Please!

The Bill-of-Fare today has many interesting new stories, with the old series continued. Look it over:

The Gift 13
A charming little story by an Examiner correspondent. One of the best short stories of the year.

The Passing of the Street Car 11
Peterborough's transportation problem takes another turn—something about the radial railroad.

Nature Misses Her Cue 10
More girl babies born in Peterborough than boys—though reverse should be true after a war.

He Did It 10
Another mystery story by our own staff detective. A tragedy of unrequited love.

Sporting Dope .... [illegible]
The latest inside stuff by A. Wise Cracker.

The Oracle Speaks 13
Hundreds are consulting him—his readings are pithy and accurate. An exclusive Examiner feature—no other paper has it.

Assembling a 4-Tube Set 10
Another of Marx's instructive illustrated radio articles.

Peterborough's Underworld 13
A revealing insight into a little known part of the city.

Only a Street Width Apart 13
Yet one man pays three times the taxes of another. The difference between city and township.

Doodads and Duflickers 10
Peterborough automobile owners and their preferences in silver plated wear for their cars.

Can Today's Girls Sew? 6
An important question for men to consider—and an interesting viewpoint from the girl's side.

The Junior Examiner 12
Crosword puzzle—the story of—the locomotive — "Lohengrin"—answers to little folks' letters.

The First Dollar 2
E. A. Peck, M.P.-elect, tells how he earned his first money.

A Merry Christmas 12
Rubber rolling pins, toy trains for dad, and suitable gifts for pet pups help in happy celebration.

My Favorite Books 11
F. H. Dobbin, the Peterboro Historian, tells his choice.

The Turkey's Last Chance 10
Must do a lot of gobbling in next week. Where Peterborough's Christmas dinners come from.

Engineer Is Busy 13
Another article in the series on City administration.

Hints for Presents 12
Novelties seen in Peterborough stores — there's something here for everybody.

About Your Car 10
Do you jail your car?

MEN'S MASS MEETING
TO-MORROW AFTERNOON IN
Murray Street Baptist Church
AT 4.15 O'CLOCK
SING-SONG FROM 4 UNTIL 4.15
The men of the city are invited to hear Gordon Crofoot of the famous McMaster Evangelistic Band.
SUBJECT: "LOOKING BACK TOWARD THE CROSS"
Special Music Male Voice Chorus Male Quartette

SYMPHONY ORCHESTRA CONCERT RUPERT GLIDDON Director —QUARTETTE OF ASSISTING ARTISTS | HELEN LAMB MRS. FORD TURNER M. H. PARK R. A. BROWN *Dorothy Allan Park, Director*
TUESDAY, DEC. 15th—Tickets $1 for Series of Three Concerts—CONSERVATORY HALL—Tickets at Kent's Drug Store, Warne Drug Co. and Conservatory

FOR SALE

$5,500 will buy new bungalow; all conveniences. West side.
$4,000 will buy new dwelling; all conveniences. South side.
$2,800 will buy brick dwelling in good condition.

Several dwelling to rent also. Farms for sale in different parts of the county.

See our list if you are in the market to buy.

W H TAYLOR
163 Hunter St. W., or Phone 1462.

LIVESTOCK FOR SALE

FOR SALE—GOOD FAMILY HORSE and half ton Ford truck for sale. apply Box 4632 Examiner. 3d-140-4632

BOARDERS WANTED

BOARDERS WANTED — ROOM AND Board; exclusive home; apply 273 Rubidge or phone 1649J. 3d-141-4654

SBUINESS CHANCES

WANTED—MAN WITH SMALL CAPital, accustomed to horses, wishing to get money-making business, for particulars call at 421 George St. 5d-139-4558

OPPORTUNITY! — WELL ESTABlished cash business for sale stock is light; particulars, call at 421 George St. 5d-139-4557

TEAMING & CARTING

WANTED — MOTOR CARTING, ALL kinds, long or short hauling. Beatty Bros. 'Phone 2169-891r2.

HOUSES, REAL ESTATE

LOOK! BEAUTIFUL BUNGALOW; 6 room, French doors, fire place, laundry tubs, west part of city, easy terms; apply 421 George St. 5d-142-4625

FOR SALE — 6 ROOMS, SUMMER kitchen and woodshed; 2 hen houses, large garden with fruit; gas connections; apply 553 Albert St. 3d-139-4608

REAL ESTATE — THE BIGGEST snap in the city with one hundred payment and the balance like rent buys three room cottage, central, water and lights; $1200; apply 344 King St. 3d-10,12,14-4612

HELP WANTED—Male

SALESMAN FOR LINE OF LITHOgraphed labels, stickers, art calendars, etc. Good sideline. Wright Litho Co., London, Ont. 13d-14-3658

WANTED — A MAN TO HANDLE around fifty quarts of milk daily; apply A. E. Rea, 1 mile west Crawford's Grove, R. R. No. 5, Peterboro. 3d-141-4651

HELP WANTED—Female

WANTED — COMPETENT YOUNG woman or girl to take charge of semi-invalid and assist in light housework; apply evenings to Mrs. Huycke, Engleburn Park. 3d-139-4627

WANTED — A MAID TO ASSIST with housework and the care of children; apply 405 Gilmour, 1608J. 3d-141-4653

WANTED — EXPERIENCED MAID; good cook; apply at the Examiner office tonight at 8.30 o'clock. 1d-139-4636

WANTED — EXPERIENCED COOK General, no other need apply; wages $30 per month; Box 4647, Examiner. 3d-141-4647

NOTICE

SKATE GRINDING — HOLLOW ground, oil stone finish, at Peel's 235 Lake street. 5d-28, 5, 12, 19, 26-4333.

NOTICE—YOUR WASHING DONE IN your own home; price per week $1; phone 2420. 6d-139-3363

AUTO RADIATORS REPAIRED, cars overhauled and repaired at Peel's Garage, 235 Lake street. 5d-28,5,12,19,26-4234

NOTICE — TAXIDERMIST WORK done. Have your specimens mounted. Apply 156 London, phone 878. 26d-159-4532

NOTICE — HAVE YOUR BLURRED and spotted mirror resilvered just like a new one for Xmas. 34 Stewart St. 12d-145-4526

NOTICE—FURNITURE REPAIRED—upholstering, cabinet work; W. Westall, rear Charlotte and Water; phone 1624W. 3d-141-4635

WANTED

WANTED—A WARDROBE TRUNK; phone 2034F. 3d-140-4626

WANTED—OLD GOLD AND ARTIficial teeth; apply Phillips Dental Lab., 408 1-2 George. 26d-154-4391

WANTED TO BUY — TWO FRESHened Dairy Cows; must be choice apply Leonard J. Clancy, R. R. 6, Peterboro. 3d-141-4653

SPOT CASH—WILL BE PAID BY us for 100 puppies, any breed. Let us know breed, age and color in first letter. Address, Yonge St. Puppy Market, 503 Yonge street, Toronto, Ont. 2d-10, 12-3409

WANTED — RAGS, BONES, OLD stoves, copper, brass, zinc, rubber, auto tires, wood ashes. Will send a man and clean your cellar or ash Stevens, 364 Mark street, or 'phone house, free of charge. Address 2083

AUTOS FOR SALE

CARS FOR SALE—FORD COUPE IN A1 condition; cheap for quick sale; apply 471 King St. 3d-140-4622

CAR FOR SALE—FORD SEDAN—model '21 in first class condition; five good cord tires; $335 cash; Box 3626 Examiner.

PERSONAL

READ THIS CAREFULLY — YOUR Horoscope cast free; Marriage partner described; money prospects, travels, etc., etc. Two years' guide added free. State birthdate, Mr., Mrs. or Miss. Send 25c bill or stamps (not coin) to defray postage and Clerkship. Address, Mr. P. H. Reynolds, (Dept. 21R) Haarlem., Holland; postage to Holland, 10 cents. 3d-28,5,12-4349

AGENTS WANTED

AGENTS WANTED— AGENTS TO represent us in every town and City in Canada. Selling hosiery for the family direct from mill to consumer Write for Free Catalogue, we supply samples. Sterling Hosiery Mills, Toronto, Ont. 4d-5,12,19,26-4490

PERMANENT POSITION FOR NEXT year. Man or woman to travel and appoint local representatives. $1092 yearly guarantee; ($21 weekly average) and expenses; experience unnecessary; may earn $75 to $100 before Christmas working spare or full time; for particulars write Winston Co., Toronto. 6d-1,3,5,8,10,12

POULTRY & EGGS

POULTRY FOR SALE — WHITE Leghorn Pullets, price $1; phone 2636w. 2d-140-4650

WANTED—LIVE POULTRY—EXTRA prces paid for good stock; phone 771 and we will call, or bring them to A. Atkins, 189 Charlotte St. 26d-147-4207

FOR RENT

FOR RENT — MODERN, HEATED Apartments; apply 437 George St. dtf-1868

FOR RENT—HEATED OFFICE ON George street. Apply 437 George street. dtf

FOR RENT—GARAGE, BRICK, NICE yard; very central! close to Y.M. C.A.; phone 415w. 3d-139-4628

TO RENT OR FOR SALE—CHEAP—5 roomed house, lights and well indoors; near C.G.E.; apply 220 Mark. 3d-141-4633

TO RENT — 5 ROOMS, CENTRAL, good cellar; 283 Sherbrooke Place, with furnace; apply 204 Brock. 3d-141-4644

FOR RENT — 3 ROOMED LOWER flat, blinds, curtains stoves, $16; 345 Rubidge. 3d-140-4621

TO RENT — HEATED FURNISHED Apartment; suitable for two people, Apply 264 Hunter W. 6d-139-4479

FOR RENT—SMALL HOUSE; APPLY 342 Downie St. 3d-141-4649

TO RENT—WARM SEVEN ROOMED House, also corner grocery; apply 494 Aylmer. 3d-139-4600

TO RENT — 5-ROOMED HOUSE, plumbing; rent reasonable. Apply 464 Stewart street. 3d-139-4592

TO RENT—APARTMENT—5 ROOMS, $15 per month, central locality; Brown's Garage, 383 Water St. 3d-139-3412

FOR RENT—$14, $15, $18, $20 SMALL Houses handy to main part city; $10, $11, $12 small houses, south end; apply 421 George St., phone 273 evenings. 5d-142-4261

TO RENT—HOUSE ON LONDON ST. between Water and George; phone 1265M. 3d-141-4631

FURNISHED HOUSE — MARRIED couple can have furnished, heated home, $15.00 month. Owner away most of time. Apply Box 4591. 3d-139-4591

TO RENT — COMFORTABLE COTtage; vacant after Christmas, near George; sixteen dollars monthly; apply 183 Antrim. 3d-139-4594

TO RENT—TWO OR THREE FURnished rooms, suitable for light housekeeping, heated; Phone 1457w. 3d-10,12-15-4605

TO RENT—150 ACRES OF LAND, Lot 8, Concession 8, Township of Douro, 3 miles from Nassau. Apply Joseph Maloney, R. R. 4, Lakefield or 288 Park. 3d-141-4616

TO RENT — ELECTRIC WASHING machine; price per week 50c; phone 2420. 6d-139-3362

TO LET—NEW BRICK HOUSE, ALL conveniences; close to street corner, south end; apply H. Wilson, 2 King George St. 18d-144-4346

TO RENT—GOOD CORNER STORE; modern heated apartments; also warm house; apply 451 Water St. 26d-149-4285

FOR RENT — OFFICE, HEATED; Apply Bank of Toronto. dtf.-2055

HOUSE TO RENT— 539 DOWNIE street. Apply 437 George street. dtf-1337

TO RENT—ON SEPT. 1, 1925, NO. 374 Water St., apply 437 George St. dtf.-1577

TURKEYS WANTED.

Will pay 35c per lb. (dressed) for young Turkeys, 10 lbs. or over. They will be taken at the following places:
McCauley's Butcher Shop, Warsaw, Tuesday, Dec. 15th.
Spence and Sons, Lakefield, Wednesday, December 16th.
Clarendon Hotel, Hastings, on Thursday, Dec. 17th.
S. E. MAHOOD
97 Hunter St. E. - Phone 11

FOR SALE

FOR SALE—SMALL HOT WATER furnace; phone 2609J. 3d-140-3408

FOR SALE — 75 ACRE FARM ON Chemong Road, all under cultivation; best of soil, good house and barn, on stone wall, stabling under, cement flors; wind mill; 4 miles from city; good terms; apply 282 George St. 6d-139-4639

FOR SALE — GENERAL PURPOSE horse, 10 year old; apply first house west May's school. 3d-139-4595

FOR SALE—HOT WATER BOILER, good condition; cheap; 208 Charlotte St. ..6d-141-4574

FOR SALE — ART LAUREL COAL Heater in good condition; phone 1603w. 3d-140-4629

FOR SALE — SINGER CANARIES and New Century Washing Machine also wringer; apply 251 Rink. 3d-141-4609

FOR SALE — LARGE BEAUTIFUL Electric Dome, Extension Table $7, dressing case $6, heater $4, axes, saws, hammers, new iron sprngs, mattresses; M. T. Butcher 350 Water. 1d-139-4641

FOR SALE — 100 PATRON MILK route for sale; Box 4655 Examiner. 3d-141-4655

FOR SALE—MANY GOOD BOOKS IN first class condition; suitable as gifts; 15c and 25c each; apply 220 Mark. 3d-141-4634

FOR SALE—A QUANTITY OF GOOD 2 x 4 Scantling suitable for building garage or other buildng; also some new oak barrels; 163 Aylmer. 1d-139-4593

FOR SALE — WOOD DRY MIXED cut short at $8.00 per cord, also mixed slabs at $7.00 per cord; delivered; apply to Richard Tedford, phone 5 ring 4, Warsaw, at our expense. 12d-150-4637

FOR SALE — ENGINE LATHE, counter shaft and motor, motorboat also punt; will sacrifice for quick sale; 173 Stewart St. 3d-141-4643

HEAVEN AND HELL. SWEDENborg's great work on the life after death and a real world beyond. Over 400 pages Only 25c postpaid. H. M. Law, 486 Euclid Ave., Toronto. 4d-5,9,12,16-4491

FOR SALE—"B" FLAT CLARINET, good as new Will sell at sacrifice if sold at once. 'Phone 2440. 3d-140-4013

FOR SALE—ELECTRIC FIXTURE inverted type, for dining room; good condition. 782 Water street. 3d-140-4580

WOOD FOR SALE — HARDWOOD Slabs, 12 in., $5.50 1-2 cord; Hardwood, 12 in., $6.00 1-2 cord; Mixed Slabs, 12 in., $4.00 1-2 cord; while it lasts; J. F. Gray, phone 393 night or day. 1d-143-4618

FOR SALE—CHOICE LITERATURE, the gift of gifts. The best in fiction, belles-letters, biography, history religion, encyclopaedia, etc. A few sets, many single volumes at price less than half value. Private sale owing to removal from city. 588 Stewart Street. 3d-140-4015

FOR SALE — AT HICKEY'S SHOE Store, 169 Hunter St.—Boys' School Shoes, $2.50 and $2.25; Woman's Strap Slippers, $2.95; Woman's Goloshes, $3.95; Woman's Rubbers, 75c. 3d-139-4539

FOR SALE — ONE HORSE SINGLE set of sleighs for heavy carting; apply 593 Chamberlain, after 5 p.m. 3d-139-4601

FOR SALE — DRY MIXED HARDwood, $9; Dry hardwood slabs at $11; cutting extra; Thompson's, corner Rink and George St., phones 2260 or 1026J. 5d-141-4602

FOR SALE — FANCY CHEST FOR silverware, tool box, jardiniere stand, small radio tables, medicine cabinet, small second hand table; apply 295 Romaine St. 3d-139-4598

FOR SALE — PRIVATE SALE OF household furniture; range, heater and coal oil range; apply 553 Albert St. 3d-139-4607

FOR SALE—ONE COAL OIL HEATer, nearly new; cheap; phone 2191J. 3d-139-4606

FOR SALE—COUCH, SOLID OAK, A1 pair of one horse truck sleighs; apply 281 McDonnel. 3d-139-4610

FOR SALE—SHOE REPAIR EQUIPment, foot power finisher, patcher and ajck. T. I. Hill, 97 Robinson street. 4d-139-4581

FOR SALE — MAN'S FUR LINED Overcoat, $50; apply between 6 and 8 at 546 Water. 3d-139-4587

FOR SALE — MOFFAT ELECTRIC range, hot water stove, brooder stoves, egg crates, galvanized chick feeders, water pans, canned tomatoes for chicks; phone 206w. 6d-139-4546

FOR SALE—QUEBEC HEATER FOR sale; only used a few months last winter; apply 331 George St. 5d--139-4563

FOR SALE—PHONE 1937 FOR YOUR wood, body hardwood, cut, $6.50 per half cord; heavy hard slabs, cut, $6.00 per half cord; hemlock slabs, cut, $4.50 per half cord; W. J. Fitzgerald, Perry St. 26d-157-4495

DRY WOOD FOR SALE — HEAVY Hardwood Slabs; body Hardwood (two grades), mixed slabs and coke; lowest prices at Thompson's, corner Rink and George St., A. Thompson. 12d-141-4447

FOR SALE—4 FT. HARDWOOD, $12; 4 ft. mixed wood, $8; cut extra; satin finish flooring office 248 Murray St., phone 2647. F. Fredenburg. 26d-145-4156

WOOD FOR SALE — HARDWOOD Slabs, $5.00 truck load; Hardwood, body, $6.00 truck load; Mixed Slabs, $3.50 truck load; all wood cut 12 in.; while it lasts; phone 393 day or night. J. F. Gray. 5d-143-4618

IT PAYS TO ADVERTISE

BENEFIT CONCERT.

The programme arranged by the committee in charge of the benefit concert to be given in the Capitol Theatre at half past eight o'clock on Sunday evening, is an excellent one, and promises a really entertaining session for all who attend. The concert has been arranged for the aid of a needy old couple of Belmont township, living in reduced circumstances, both at an advanced age. Parents of two soldiers who fought for Canada in the Great War, the father is blind and the mother has been compelled to earn a precarious living by cutting wood and selling little songs from door to door on the streets of Peterboro. Their Christmas will be gladdened by the patronage of the citizens at to-morrow evening's concert. The programme is as follows:

Opening overture by the Capitol orchestra; selection by the children's choir; vocal solo, Mr. W. Hodson; vocal solo, Mrs. Brearley; piano selection, Miss Marion Adams; vocal solo, Mr. A. Everitt; solo and chorus, Mrs. Jackson and the Female Voice Choir; violin solo, Mrs. J. Foster; vocal solo, Mr. T. Stazicker; vocal solo, Miss J. Patterson; saxaphone group of the Salvation Army; selection by the Female Voice Choir; vocal quartette, Mrs. H. F. Doig, Miss Beulah Payton, Messrs. D. Fleming and W. Skitch; vocal solo, W. Skitch; vocal solo, S. Willis, duet, Mrs. Cairns and Miss J. Patterson; vocal solo, Miss M. Allen; choir, "Nearer, My God to Thee," orchestra.

The following gentlemen have consented to sit on the platform: Hon. G. N. Gordon, K.C., E.A. Peck, M.P.-elect, Mayor J. J. Turner, Capt. Winterbottom, S. Whatley.

The committee in charge is composed of the following ladies: Mrs. W. R. Morris, Mrs. J. Mills, Mrs. R. Bugg, and the executive of the Female Voice Choir.

Christmas Eve, 1814, is notable in history as the day on which the Peace of Ghent was signed. This brought the war between America and England to an end.

STORM WINDOWS

STORM WINDOWS QUICK — SAVE money buying direct; immediate shipment on all standard sizes from stock. Special sizes made to order and shipped within ten days. Ready glazed; safely packed; freight paid. Write for price list. Halliday Company Limited, Hamilton. 8d-16,20,23,27,1,5,7,12-3077

WORK WANTED

YOUNG MAN WANTS POSITION IN a store or bake shop, of good appearance and trustworthy. Box 4560 Examiner. 6d-140-4560

WORK WANTED—FOR ALL KINDS of work, especially for sewer and repair work, digging drains, etc.; apply House 78 Park South; N. Delpellaro, phone 763w. 6d-144-4638

LOST

LOST — TIRE CHAIN; FINDER please phone 2132w. 3d-139-4604

LOST — THURSDAY EVENING—dark shell rimmed spectacles, reward given; return to 415 Water street; telephone 1950. 1d-139-4640

LOST—A KEY RING WITH KEYS—Lost on Wednesday, Dec. 9th; reward if left at Y.M.C.A. 3d-140-4648

LOST—STRAYED FROM MRS. SAM Bryson's ranch, Douro, Cattle, piece off top each ear; Finder please notify J. A. Murphy, Lakefield, phone 512 r 2. 3d-141-4646

LOST—LADIES' PURSE, CONTAINing glasses and sum of money, in Wolworth's store; finder please leave at Examiner office. 3d-141-4656

LOST—SMALL BOX OFF NATIONAL Paper Co. wagon; finder please phone 618J. 3d-141-4642

LOST — BOY'S GLOVE ON WATER Street, between Hunter and London; finder please leave at Examiner. 3d-140-4620

LOST—WILL THE BOY WHO PICKed up the envelope containing money on George St. Friday evening kindly leave it at 492 George St. S. and receive reward. 3d-141-4652

LOST—STRAYED FROM THE PREmises of A. Armstrong, Lot 16, Con. 4, Smith, year old Steer; finder please phone 988 r 12. 3d-140-4617

FOUND

FOUND—STRAYED ON THE PREmises of W. R. Thompson, Lot 7, Con. 15, Harvey; two year old steer with no mark; white star on forehead; owner may have same by proving property and paying for this ad. 3d-10,12,15-4603

FOUND—STRAYED TO THE PREmises of the undersigned, a black and tan hound; owner can have same by proving property and paying expenses; A. E. Webster, Box 567, Lakefield, Ont., phone 124. 3d-141-3488

How I Earned My First Dollar

E. A. PECK—M.P. ELECT

I have been asked how I earned my first dollar. Well, that I find hard to answer. I, of course, as other boys do, received frequent small sums for domestic services, such as filling the wood box, running messages etc., but those are not to be considered in this discussion I suppose, and at any rate such amounts as a dollar for these services were unheard of. Ten cents or a quarter were substantial terms to the boys of my day. I do not remember earning one dollar at any one time until I left school and started out as a clerk in a law office.

I remember rather distinctly though, an attempt I made at an earlier date than that to break into the financial world. It was before the snow plough had come into its own and our sidewalks by early spring would be badly drifted in places. With some other boys the job of removing snow from one of the walks was undertaken and a sum of money collected from adult residents interested, to compensate us for our arduous labors. Unfortunately I was not the custodian of the funds. We performed the work to our own satisfaction at any rate and the question of "slicing the melon" came up. For some reason which I never understood I was refused my share and, as the treasurer was considerably larger than myself, I was deprived of the only possible remedy to a boy—the application of force. Of course our proceeding was a mistaken one. We should have consulted a solicitor, had a proper agreement in writing executed and arranged to have the funds deposited to a joint account in a bank. While, doubtless, the lawyer's fees would have exceeded the amount of the fund, yet thus, the whole proceeding would have been carried out in an orderly legal manner. I leave it to the readers of The Examiner to extract from this experience the proper moral.

A man tries to live up to his ideals, a woman to her photographs.

AUCTION SALE OF CHATTELS

The Public Trustee as Administrator of the Estate of Ada Crossen, Spinster, late of the Township of Dummer in the County of Peterborough, deceased, has instructed T. J. Hencock, Auctioneer, to sell by Public Auction without reserve the contents of the cottage of the said deceased on

Thursday, December 17th, 1925
at 2 p.m.

The sale will be held on the premises situated about three miles from the Village of Warsaw and a description of the contents or any further information can be had on application to—

Public Trustee,
Osgoode Hall, Toronto.
Messrs. Peck, Kerr & McElderry,
Barristers,
Peterborough, Ont.
1d-139--5443

NOTICE TO CREDITORS.

In the matter of the estate of John Taylor late of the City of Peterborough, in the County of Peterborough, Labourer, deceased.

Notice is hereby given, pursuant to Section 56 of the Trustees Act, R.S.O., 1914, Chap. 121, that all creditors and others having claims or demands against the estate of John Taylor, who died on or about the Eighteenth day of August, 1925, at the City of Peterborough in the County of Peterborough, are required, on or before the 28th day of December, 1925, to send by post, prepaid, or deliver to Joseph Wearing, Solicitor for the Executors of the last Will and Testament of the said deceased, their Christian names and surnames, addresses and descriptions, the full particulars, in writing, of their claims a statement of their accounts and the nature of the security, if any held by them.

And take notice that after such last mentioned date the said executors will proceed to distribute the assets of the said deceased among the parties entitled thereto, having regard only to the claims of which they shall then have notice, and that the said executors will not be liable for the said assets or any part thereof to any person or persons of whose claims notice shall not have been received by them at the time of such distribution.

Dated at Peterborough this 23rd day of November, 1925.
GEORGE NICHOLL TAYLOR AND EDITH TAYLOR, by their solicitor JOSEPH WEARING, 408 Water Street, Peterborough, Ont.
4d-28, 5, 12, 19-3259

GAS PLANT TO MAKE UP STREET RAILWAY LOSSES

(Continued from page 1.)

invaded the precincts of the Hydro offices. He had said that a compilation of gas rates of a number of cities in the province showed Peterboro at the top of the list, and while Peterboro liked to be ahead in most cases, it did not wish prominence in that matter. Commissioner McGuire said that as the street railway wasn't paying, the profit from the gas plant acted as a counter balance. In reply to this the Mayor pointed out that every industry should stand on its own bottom,and in many cases those using gas never availed themselves of the transportation facilities, and should not be called upon to pay for something that they did not use. The rate reduction asked was $1.75 net but Mr. McGuire was outspoken, and said he would not agree to a reduction. To this it was intimated that certain manufacturing concerns would be forced to demolish their gas heaters and instal electric devices in order to cut down expenses. The mayor pointed out that if Mr. McGuire's attitude prevailed it might result in the slaughter of the golden-egg-producing-goose. The matter had been under discussion for two years and the people were clamoring for a lower rate. He said that the Hydro should make a Christmas gift of the reduced rate and the increase in gas consumption would make up the loss.

The Hydro authorities said they would prepare a memorandum of the selling price of the plant. In conclusion, the Mayor stated that the plant might be handled advantageously as several small economies could be introduced—as the reading of gas and electric meters by the same people, whereas the work is duplicated at present. He urged that the people keep hammering away.

Questioned by F. D. Kerr, K.C., as to the relation between the deficit of the street railway and the surplus of the gas plant, it developed that the deficit was $37,000, as opposed to the gas plant surplus of $20,000.

J. J. Duffus.

The meeting of the Associated Boards of Trade and Chambers of Commerce was held in Kingston on November 5—6, and an agenda containing 24 resolutions was submitted to the consideration of delegates.

J. J. Duffus and Frank G. Stinson were delegates from the Peterborough branch. A resolution submitted by this branch had to do with the stopping of autos before crossing a provincial highway. This was withdrawn. Another which received the approval of the Associated Board concerned the extension of the tourist permit for an additional 30 days.

Regarding the suggestion that the next annual meeting be held in Peterborough, Mr. Duffus took objection, on the ground that much of this district had been covered by the Kingston Convention. He thought that Toronto was the logical place for convening next year.

E. Bruce Fowler.

The report of the Dominion Conference of Boards of Trade and Chambers of Commerce was exceptionally well prepared and entailed accounts of deliberation on national topics by such authorities as Sir James Aikins, Hon. John Bracken, Premier of Manitoba; S. B. Gundy, Chairman of the Conference, and Sir Thomas White, who presented an address on Canada's present national and economical position. Other topics on the agenda sheet were "Immigration and Colonization—the Need, the Prospect, and the Method," "Utilization of Maritime Reports," "Scientific Research in Relation to Industrial and Agricultural Development."

Mr. Frazer, commenting on the report, said that there had been a feeling of antagonism growing up between the provinces, and affirmed that the Winnipeg conference would go far in banishing that bitterness. Provincial problems would not loom so large when placed against issues which the Dominion was facing.

Mr. Fowler paid a tribute to the qualities of Mr. Ackerman as a travelling companion, and told of the benefits derived by attending the assembly. He said that two hundred of the biggest men in Canada dealt with the matters to hand in a non-political and uncontroversial manner. It was a great privilege for Peterborough to have been represented as a wider view of Dominion affairs was obtained than was possible in any other way. He was particularly impressed by the spirit of optimism which prevailed and said that there was an improved business tone because of the great wheat

J. Wells Fraser.

A report of the Tourist Association of Ontario Conference by J. Wells Frazer concluded the evening session. The value of the tourist traffic to the province is just beginning to be recognized," he said. Switzerland exists by its attraction to tourists; France gets much revenue from foreign visitors, and England is also known as a mecca for travel. While the efforts of the Ontario Association were confined to soliciting traffic from the United States, the commercial value could not be over-estimated. According to statistics a revenue of $300,000,000 was added to the Dominion by tourists during the past year. Montreal increased her income by $18,000,000. Peterborough and Lakefield banks computed that $250,000 had been spent in this district by visitors from the United States.

M. Fraser said that the work was going on and any suggestions which would further its efforts were welcome. At the conference all by-laws were passed without opposition and a discussion of tourist camps was held. More than one hundred attended.

Toward the close a general discussion ensued. Mayor Turner told of a visit to Geneva and gave personal evidence of the manner in which the Swiss maintains his existence from the munificence of his guests. F. D. Kerr, K.C., speaking of the Trent Waterway Association, of which body he is the president, said that the Tourist Association owed its birth to the humble efforts of the body which he represented.

Mr. Kerr said that community advertising was a good thing and said the Peterborough Chamber of Commerce should congratulate the hockey team which was gathering fresh laurels.

He said that the canoe industry was not the biggest in the city, but no other factor had spread the name of Peterborough so widely as the light and fragile water craft. It was the same with the hockey team, which was composed of good sound business men.

W. H. Bradburn, M.P., said that angling licenses for the past season were double that of last year, and showed that protection to the fish during the closed season meant the preservtaion of the district as a tourist paradise.

Resolutions of thanks and appreciation were presented to all who had given reports.

A woman has to be artificial in order to appear thoroughly natural to a man.

B. C. SHINGLES
I handle the best grades of British Columbia Shingles at best prices. Roofing and roofing materials our business.
FRED. H. ROWAN
607 Weller St. Phone 851

DEERSKINS
FURS
HIDES
WOOL
COLONIAL HIDE CO.
Lansdowne and Haggart Sts.
Peterboro, Ont.

Save Your Coal

Comfort can be had and money saved on fuel if you have your windows and doors fitted with Chamberlain Metal Weatherstrip. It shuts out cold winds, and is the cheapest and most effective weatherstrip on the market.

J. H VANCE
773 AYLMER ST.
Peterborough : Phone 1292

APARTMENT
To let: five rooms, central, conveniences, low rent.
Also Store and Garage to let.
A. LOW & CO.
385 Bethune St.
Phone 697 - N. and Hol. 1027

CHINA PAINTING
Mrs. Langley McCarthy Teaches Biscoffs' New and Beautiful Work in
CHINA PAINTING

FOR SALE

$4200—Six aces of good garden land 30 apple trees, brick house, frame barn; just the place for milkman; close to city.
$30.00—Very central Apartment; McDonnel St.
$40.00—Very central Apartment; Charlotte St.
First mortgage of $4,660, interest 7 per cent—$4,500 takes it.
22 acres to rent, about 80 apple trees, brick house and barn, $25 per month.
Four roomed Flat to rent at $25, heated.
Heated Apartment, Homewood Ave., $38.00 per month.
Heated Apartment, Homewood Ave., $45.00 per month.

H. J. McCANNAN
Agents for Fidelity, Phenix, British and European Fire Insurance Co., Agents for Fidelity, Phenix, British Nugent. Phone 2306

FOR SALE

$5500—6 roomed new Brick, all modern, large lot, would consider lot.
$5500—6 roomed Bungalow, new, all modern; would take good lot, west side.
$3300—6 roomed Brick, all modern, except furnace, easy terms.
$2400—6 roomed Brick, 2 piece bath, easy terms; garage.
$3500—6 roomed house, all modern except furnace, electric range, easy terms.
$2800—6 roomed house, all modern except furnace, garage.
170 acres, choice land, good buildings, close to market; would exchange for city property.
50 acres on Provincial Highway, close to city, would consider house.
Agents for Fire and Life Insurance

J. CHAMBERS & CO.
392 Water Street
Office 341.
Residence 'Phone 1594W
G. Adams, Agent. 'Phone 1291m.

FOR SALE

7 room Brick, oak floors, mantle, divided cellar, laundry room with tubs, clothes chute; bargain..$5200
7 room Brick, all modern, oak floors; garage, central; good buy....$4500
6 room Brick; water, light and gas; edge of city; township tax...$2300
7 rooms new house, fully modern, west side; take good lot.....$3500
Number of good houses to rent.

P. E. Rutherford Agency
282 George Street. Phone 142

GOING TO BUILD? YOU MAY rent a house but homes are built See our New Model Home built to scale. For plans and prices on houses, summer cottages, garages, remodeling, etc. Consult—
A. B. CUNNINGHAM
337 Reid St.

FOR SALE OR EXCHANGE

100 Acres of Choice Farm Land—Situated about 2 miles from city; 100 acres working land, balance in pasture. Splendid brick house, frame barn and driving shed. Owner would exchange for a property in city. Price $10,000.00

150 Acres of Good Working Land—Situated about 8 miles from city. Dandy frame house, bank barn and driving shed. This farm is in a high state of cultivation, and owing to owner having no help, he will sell same, or will take a property in city. Price $10,000.00

80 Acres of Good Farm Land—40 acres working land, balance in pasture. Good brick house, frame barn. Situated about 1 mile from city. Owner would consider an exchange for Toronto property. Price $4,500.00

100 Acres of Land—60 acres under cultivation, balance in pasture and wood. Well fenced and watered. Small orchard. Buildings consists of frame house, very comfortable; barn, driving shed, stable and other buildings. Eight miles from city. Owner would take a city property on same. Price, $4,800.00

We have a number of good Houses to rent at very reasonable rents.

For particulars and inspection of the above Farms, apply

J. T. O'CONNELL & CO.
136 Hunter St. W., Peterborough.
House phone 1259. Office phone 379.
A. Mills, agent, phone 1493w.

IT PAYS TO ADVERTISE

DAVIS-THOMPSON COMPANY, LTD.
Insurance and General Agency
433 GEORGE ST. PHONE 40

4% INTEREST, compounded Half-Yearly, Paid on Deposits

One Dollar opens an account. Special facilities afforded Depositors for the convenient transaction of their business, and accounts are subject to cheque withdrawal.

For Sums of $100 and upwards this Company's Debentures are issued in terms of one to five years, bearing special rates of interest, depending upon the term of investment.

TORONTO SAVINGS AND LOAN CO.
435-437 George Street
Peterborough

"BRINGING UP FATHER" Geo. McManus

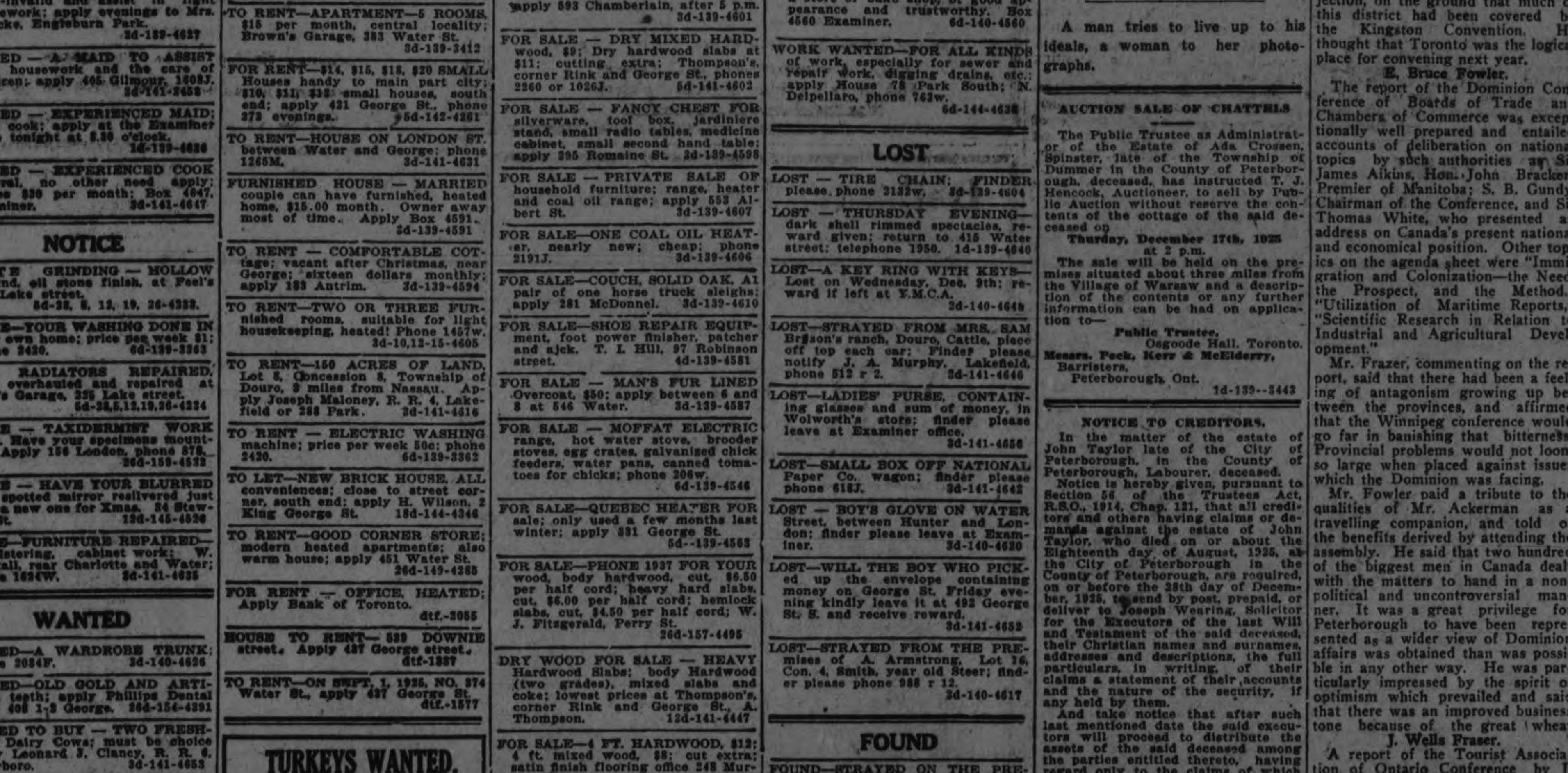

O Worship the Lord in the Beauty of Holiness

Suggested by Rev. Dr. C. W. Rose

VOICE OF THE PEOPLE

CHURCH UNION

Mr. Editor—

Dear Sir.—As I am in the evening of life, my hearing somewhat impaired, my memory faulty, am a poor talker and as my occupation is a tiller of the soil and as I have only a log schoolhouse education, I crave your indulgence in placing some facts on paper. Sixty-two years ago last February, was the second last time I remember seeing my father alive; he was standing in the door of the Presbyterian Church, Lakefield, on the day when it was dedicated to God, as a place for Divine worship and religious instruction. The last time I remember seeing my father alive was on his death-bed, four months later. I was then twenty years old. Ours was a large family, seven boys, four girls; I was number six, counting from either end. I had then been a member of the Presbyterian Church about four years. My father's last request was that I be good to my mother. She lived 32 years after my father, and for the last 13 years was an invalid from paralysis. I did my best; my good wife and family helping me. During the 62 years I have sat under 10 pastorates; 55 years ago the first day of June last, Mrs. Fairbairn then a girl of 19 years, gave up her membership in the Methodist Church, and became a member of the Lakefield Presbyterian Church, and ever since has been a loyal, helpful member; leading her children at an early age into the Church of her choice. We have always been in accord with our minister.

If we were alone in our sorrow we would be silent. We have in our congregation at least seven widows, some in the country, some in the village. They are all loyal to the Presbyterian Church; they have laboured with their husbands, and families to support the Presbyterian minister to unfold the Gospel to the people. I went into one of their homes, about a gunshot from the church, about two weeks ago. The tears were rolling down her cheeks. She said her children had voted her church home away, and she was lonesome. I know this widow when her children were younger, conducted family worship regularly.

This is not an isolated case by any means; there are many men and women who are lonesome, without a church of their choice to go to.

Now, just a little personal reminiscence. Twenty-five years ago last June the Presbytery of Peterboro', did me the honor of sending me as a delegate to the General Assembly at Halifax; then again, 22 years ago last June, the Presbytery of Peterboro', did me the honor of sending me as a delegate to the General Assembly at Vancouver. At that meeting I witnessed a deputation, from the Methodist Church, pleading for the Presbyterian body to unite with them. After some discussion, there was no action taken. In the year 1910, or seven years later, the Presbytery of Peterboro' asked me to let go the plough handles and attend the General Assembly at Halifax. At that meeting the same request was brought forward. Here we have the continent, or 4,000 miles between, with sterner opposition than before. I well remember the petition was laid on the table for further developments. This is what we are getting out of the developments. I well remember on that occasion, Rev. Dr. Campbell, of Montreal, who had been Clerk of the Assembly for many years, exclaiming in open court, "Don't destroy the Presbyterian Church; if you do I will go home from this Assembly brokenhearted."

As to local conditions, we have a beautiful village, with a prosperous country adjacent to it. It only needs wise government. We have four Protestant churches, and one Catholic; the Protestant churches are Presbyterian, Methodist, Anglican and Baptist, costing yearly between nine and ten thousand dollars for maintenance. The Presbyterian Church has been moving along in peace and harmony with all the other churches in the village for 62 years. The first seven years of Rev. Mr. Jull's ministry in Lakefield, we were a united people—pastor and people in sympathy and love with each other; in fact we flattered ourselves that we had the most efficient and capable minister in town. We also believed we were busy pulling weeds out of this part of the Lord's moral vineyard. Since the notorious voting business, we believe we are only cultivating the weeds.

A few more facts and I am done. Eight years ago on the 13th of September last, Rev. Mr. Jull was inducted into Lakefield charge. Three days later, the 16th, on Sabbath, he preached his first sermon in commencing his work. He had nly the one charge, with morning and evening service. The stipulation by the congregation was —$1,000 dollars yearly, four weeks holidays and a house to live in, with barn and garden, and the work was proceeding very satisfactorily. We raised his salary to $1,200 dollars then, in case of sickness in his family, we gave him a substantial bonus; then, as time went on, we paid him $1,500 yearly. For the last number of years we have paid him $1,800 and, with the house and grounds, this is easily $2,000 yearly. His home is better equipped and he is a better looking man than when he came to us.

In 1924, the Peterboro' Presbytery was composed of 22 ministers and the same number of elders, at one time; nineteen of the ministers caught a vision and went over into the so-called Union, our minister being one of them. Sometime after he announced the fact from the pulpit. The congregation had no objection, it is a God-given privilege we have of thinking for ourselves. If the minister had behaved himself and let the congregation decide this matter the result would be different, and he would have many more friends. Immediately after announcing he had gone into Union, he commenced preaching Union.

In January, 1925, our Annual business meeting was held. Shortly before the meeting an official meeting was called, at that meeting it was decided to proceed with the voting immediately after the close of the yearly meeting. At the close of the business meeting, before there was a vote polled, I heard Mr. Jull say: "If Lakefield congregation votes non-Union, I will pass in my resignation at once, as I can not belong to two denominations at the same time." Mr. Jull had confidence in me at that time as he asked me the second time if I would take charge of the voting. From that time on, Mr. Jull persistently worked, both in the pulpit and out of the pulpit to swell the majority for Union. The only public effort the non-Unionists made was on the Saturday, when the principal of our High School and one of our doctors circulated a leaflet, which came from Toronto, with a number of questions and answers encouraging the non-Unionists. The next day, Sabbath morning, the minister took the leaflet into the pulpit and ridiculed it before the congregation and branded the authors of it as cowards as they did not sign their names. At the same time Mr. Jull was using the election dodge, telling both old and young we can go on as we have always done; we can sing our own hymns, and be governed by our own officials.

We have 193 names on the Communion roll as members; we are sure there are several names there which should not be there, we will not dispute that point, but as I counted the votes I will vouch for it. Further, contrary to the expressed wish of his Presbyterian friends, Mr. Jull held open court four times, immediately after service on the Sabbath day, and we believe and are sure it was then he secured a large part of his majority. After serving as returning officer on Tuesday evening, also on Saturday evening I told my minister, I had religious scruples about turning the Presbyterian Church into a polling booth on the Sabbath day, and would not act. The first Sabbath he secured a member of the congregation to take my place. The second Sabbath he secured a man who was not a member. He reinstated me on the week-days. I had in mind what Jesus did, when he found people in the temple doing business.

Total number of votes on roll	193
Number of votes polled	143
Number of votes for Union	98
Number of votes non-Union	45
Majority for Union	53
Number not voting	50

We may safely say, if they voted Union Mr. Jull would have had them.

At the time of Mr. Jull's induction there were six elders in the Session court. The same six served with Mr. Jull during the eight years of his ministry. He never suggested he wanted an increase. During the notorious voting contest two of the elders, with their families, withdrew and have not attended service since. Then from what had taken place before, and the announcement made from the pulpit two Sabbaths before, June 10, I heard the minister distinctly say, "On the tenth day of June the Lakefield Presbyterian congregation automatically goes over into the United Church of Canada, and takes the property with it." Needless to say, many of the congregation were shocked, when it was put up to us, that we had to think and do as our pastor had done, or release any claim on the church property. We chose the latter and withdrew. Our congregation is broken, three out of six of the Session court, at least two out of the managing board, with a large portion of the congregation on the street, with no Presbyterian Church to go to nearer than St. Paul's, Peterboro', ten miles away. When we found our esteemed minister taking advantage of the legislation to disinherit us of our church home, then we circulated a protest through or amongst the congregation. It was only a few hours before we had seventy names of members and supporters of the congregation, and we could easily have a number more if necessary. You will readily see where those who were loyal to the Presbyterian Church were placed, the minister using every effort to swell the Union majority, and using the pulpit that we supplied him with to that end, namely, to disinherit us of our lawful rights. It pains me as a duty to stand here in defence of my loyal brothers and sisters in the Presbyterian Church, Lakefield.

During the minister's holiday season this summer, I attended the services in the Methodist Church on eight Sabbaths. At one of those services, I joined with the congregation at Communion service, and was surprised at the small number who encompassed the Lord's Table.

In conclusion, I am sure it is in no case necessary for the fulfillment of Union in Lakefield to take the Presbyterian Church home into account as there is abundance of room for both congregations in the Methodist Church, and then have seats to let.

The assessed value of the Presbyterian Church property is $17,700; Methodist valuation is $26,400; Presbyterian seating capacity, 325; Methodist seating capacity, 450; Presbyterian membership, 193.

The orphaned part of our congregation has endeavored to carry on afternoon services in the Baptist Church for five Sundays. The first three Sundays, laymen, the last two Sundays, ministers who had their own charges to minister to.

Our largest attendance was 58, and our least attendance, 32. On October 4 it was 42; October 11, 32; October 18, 40; October 25, 58; November 1, 48. October 25, the weather was not favourable but not stormy. I have it from a reliable person who was there, and counted, who says the number at the morning service in the Presbyterian Church was 35. I was present at night when there was a township minister holding forth. He told me that Mr. Jull was preaching an anniversary sermon six miles distant. I was first, the minister second, the organist third, then three ladies came in and three small children, only one of the ladies being a member of the congregation. One of the ladies, being a useful member of the Methodist Church, glancing up and seeing no one in the choir, went up and took her place there. Afterward one of the choir girls came and helped. That was the choir. I counted those who were present. The number was 30, counting myself. The peculiar thing is, during the five Sabbaths we held service in the Baptist Church we had the largest number that day, namely, 58.

During the many years the Presbyterian and Methodist congregations have continued doing the Master's work side by side in peace and harmony. Now we have the rowdy and the man on the street pointing the finger of scorn. They are not saying, "behold how Christians love each other," but, "look how they fight." We are told in the Good Book, a house divided against itself cannot stand. We take encouragement from the fact. It is not a membership movement, and many who voted Union are anxious to carry on in the same old Presbyterian Church. We believe if the property is given over to the so-called Union Church, the time is not far distant when a notice will be placed on the door "for sale." The debt on our church is $600.00, by note. The Methodist Church is free of debt. If the property is ours, we assume the debt; if theirs, they do. Our plea and prayer is that the good Lord may so overrule the machinations of men that the disruption that is taking place in the Presbyterian congregation in Lakefield may be averted; and the property remain with its rightful owners.

—A. Fairbairn.

Still Enjoying Life at 84

Thanks To That Wonderful Remedy

MILBURN'S HEART NERVE PILLS

Mrs. F. H. Miller, 1843-11th Ave. East, Vancouver, B.C., writes:—"Five years ago my husband suffered terribly with severe attacks of palpitation of the heart and smothering spells, and two doctors stated that he could not possibly live six months.

A friend recommended Milburn's H. and N. Pills, with the result that my husband is still enjoying life at the age of 84 years.

He has improved so wonderfully that he can now climb the stairs without having those awful pains in his heart."

Put up only by The T. Milburn Co., Limited, Toronto, Ont.

Let Us Quote You For WOOD OR METAL

PATTERNS

FURNITURE REPAIRING AND RE-MODELING

And All Kinds Of JOBBING IN WOOD

PETERBORO PATTERN WORKS

204 GEORGE ST.

'Phone 1670J.

HOW TO RELIEVE CHILDREN'S COLDS

Avoid Serious Results By Using Baby's Own Tablets.

When a child shows the first symptoms of a cold, such as sneezing, redness of the eyes, clogged or running nose prompt measures for relief may avert serious results. Mother should always have on hand some simple, safe and effective remedy for immediate use.

Baby's Own Tablets act quickly, contain no opiates or narcotics, are tasteless and harmless. Mrs. Joseph Cadieux, Holyoke, Mass., says:—"I have used Baby's Own Tablets for my children and find them a very satisfactory medicine. When my little boy had a cold I gave him the Tablets at night and he was well next day. I give them to the children for constipation and they always do good. I think Baby's Own Tablets are much easier to give a child than liquid medicine. I recommend the Tablets to all mothers who have small children and believe they should always be kept on hand."

Baby's Own Tablets are sold by all medicine dealers or will be sent by mail at 25 cents a box from The Dr. Williams Medicine Co., Brockville, Ont.

MARMORA NEWS

MARMORA, Dec. 12.—Mrs. Joseph McCormack of Bancroft has been visiting at Mr. Seymour Henry's, and other relatives in this vicinity.

Mr. Wilson Grant has been on the sick list for the past few days.

Mr. Dave McGarvey returned home from Trenton on Wednesday.

Telephone 780 When You Want Your Piano Or Organ Tuned.

Player Pianos a Specialty

All Work Guaranteed

W. H. CUNNINGHAM

560 Weller Street

RED ROSE COFFEE "is good coffee"

DOMINIONS ALL WORKING HARD FOR IMMIGRANTS

Canada First in Field to Take Advantage of New Interest.

BIG STAFF BUSY

Other Dominions Seeking Men to Go Out as Farm Workers.

By KEITH JONES

LONDON, Dec. 12. — (United Press).—One of the greatest "back-to-the-land" movements the world has ever seen is gathering momentum in England.

Involved in the plan is not only Lloyd George's vast scheme for the rehabilitation of agricultural England which would in effect distribute the vast landed estates of the nobility among millions of small farmers, but also a concentrated drive that Canada, Australia, New Zealand and South Africa are about to inaugurate to place several hundred thousand Englishmen yearly in agricultural pursuits in the colonies.

In addition Great Britain has drawn up a program for the reforestration of England that calls for the planting of 250,000 acres of wasteland during the next ten years with more than 430,000,000 trees. Then in itself will call for a small army of workers throughout the ten years period.

But it is Canada which is first in the field to take advantage of the newly awakened interest in agriculture. J. Bruce Walker, Director of Immigration for Canada is already on the scene in England and is now engaged in gathering about him a staff of five hundred lecturers and agricultural demonstrators who will visit every part of England painting the allurements of Canadian agricultural life and exhorting all who are discontented with their prospects in England to immigrate to the farming districts of Canada.

He had set his goal for 1926 at securing 20,000 farm hands and 80,000 others with sufficient capital to start in on farms of their own. For such as wish to own their own farms immediately upon arriving in Canada, Walker has set the minimum capital requirement at $4,500 But for those who are willing to start in as farm laborers, the only requirement is sufficient capital to purchase their passage and maintain themselves for a reasonable time in Canada while they are awaiting placement on farms.

Meanwhile the Canadian immigration director and his staff will operate "farming schools" at selected locations in various parts of England in which the candidates for immigration can be trained in the rudiments of routine farm work. The director is emphatic in stating however that character nd willingness to work are among the essential requirements for candidates to admission to the farm schools.

Once the stream of farmers and farm laborers has been started and is running on a satisfactory basis, Walker and his staff will turn their hands to the question of securing a desirable class of immigrants for positions in the trades, offices and as shopkeepers.

Not to be much outdone by Canada, Australia is laying plans for a ten-year immigration campaign which it is hoped will net 470,000 immigrants before 1935. Representatives of this Commonwealth will also follow much the same plan of campaign that Canada is pursuing —establishment of training schools and the sending broadcast of a corps of lecturers who will expatiate on the virtues of life in Australia as contrasted with the lot of the average working man in England.

New Zealand on its hand has "scouts" out looking for settlers of the right type to try their hand at fortune making under Southern skies, and South Africa is also working out a plan to capture would-be farmers, on a scheme that would parcel out farming lands to newcomers in blocks of 100 acres each, train the farmers, and guarantee them against loss for a period of time.

NET TIGHTENS ABOUT ENRIGHT

Brother of New York Police Commissioner Confronted By Evidence.

FRIEND SLAIN.

BATH, N. Y., December 12.—Pending findings of a coroner's jury as to the death of Timothy Shea, Addison farmer, District Attorney Guy W. Cheney of Corning yesterday continued an investigation of the connection of Michael Enright, eldest brother of Police Commissioner Richard Enright of New York city, with the killing.

Shea died when he was struck between the eyes with an axe.

State troopers found the body in a ditch in front of the Enright home.

The troopers found blood on Enright's shirt and trousers. An axe covered with blood and hair was discovered against the house.

There was a spot of blood on the front porch which tended to indicate that Shea was on the porch when he was struck on the head. There was another large splotch of blood on the ground just off the edge of the porch which is about 35 feet from the ditch where the body was found. A trail of blood led to the body from the porch.

Troopers found evidence that Shea had been rolled from the house to the ditch.

According to Michael's story, he was in Corning on Wednesday afternoon and when he returned about 3 o'clock in the afternoon he found Shea at the house badly intoxicated. They had several drinks together and at 8 o'clock, Michael claims, he went to bed, leaving Shea in a drunken stupor on the kitchen floor. When he awoke in the morning Shea had left the house. Going to the mail box by the road he found Shea's body.

ST. PAUL'S PRESBYTERIAN CHURCH

REV. WILLIAM ALLAN MINISTER

Sunday at 11 and 7

Sunday School at Three o'clock

MID-WEEK SERVICE WEDNESDAY, at 8 pm.

Musical Director: M. B. Chenhall A.R.C.O.

Soloist: Miss Greta LeBarr

At 11-Communion Service. All Believers Made Welcome.

Evening Service at 7 o'clock. SUBJECT:

LEAVE THE WOMAN ALONE AND MIND YOUR OWN BUSINESS

A Cordial Invitation Extended to Strangers And Visitors.

MURRAY STREET BAPTIST CHURCH

REV. C. W. ROSE, D.D., Pastor

McMASTER EVANGELISTIC BAND

11 A.M.—Sermon by Hector Todd

MUSIC BY BAND MEMBERS

4 P.M.—Men's Mass Meeting, Address by G. V. Crofoot

MALE QUARTET AND CHORUS

7 P.M.—Sermon by P. D. Cameron

SOLO, QUARTET, CHORUS

C. W. Rose, Pastor F. Sutton, Music Director

PARK ST. BAPTIST CHURCH

REV. NORMAN R. McLEOD, B.A., Pastor.

11 A.M.—ART THOU HE, OR LOO K WE FOR THE CHRIST TO BE,

3 p.m.—SUNDAY SCHOOL and BIBLE CLASS

7 P.M.—OF COURSE A CHRISTIAN SHOULD BE HAPPY.

GOSPEL HALL

MR. A. G. BENTLEY

of Toronto, will be in charge of the special meeting to-morrow night at 7.

Sunday School and Bible Class - - - 3 p.m.

Morning worship meeting 11 o'clock.

Picture Talk Friday night at 7 o'clock.

Wonderful crowds are coming.

Bethany Tabernacle

George Street

Sunday School: 10.00. Morning Worship: 11.00

Subject (morning)—"THE PEARL OF GREAT PRICE"

Evening Service at 7 p.m.

Subject: "PUBLICANS AND PRIESTS"

You Are Welcome. Rev. R. K. Mills, pastor.

CHURCHES

Rev. M. C. Mackinnon will preach at Knox United Church tomorrow morning on "The Sacrifice of God." The question "Jesus Unrecognized Today?" will be answered at the evening service.

Congregations at Knox have been larger of late, and the interesting discourses tomorrow are expected to attract many.

Rev. Dr. G. Abbot Smith of McGill University, Montreal, will preach at both services in St. John's Anglican Church to-morrow.

"Leave the woman alone and mind your own business" is the unusual subject that Rev. Wm. Allan, of St. Paul's Presbyterian Church, is announced to speak on Sunday evening. While Rev. Mr. Allan's subjects sometimes are challenging they are always based on plain Scripture and have a direct bearing on everyday life. Communion will be observed at the morning service.

At St. Andrew's United Church tomorrow morning Rev. J. W. Gordon will preach on "Man in Gods Image." At the evening service his subject will be "What is your conception of an ideal world?" Those who read the excellent article last Saturday on present world conditions will wish to hear more on the subject.

At Truth Mission the morning subject will be "The Holy Spirit's Solemn Warning" and in the evening "Some Things Christians Ought to Serve."

ROBBERS FOUND IN BELLEVILLE

Many Stolen Articles Recovered From Shack By Police.

THREE ARRESTED.

BELLEVILLE, Dec. 12 (Canadian Press)—The city police yesterday completed the biggest clean up of stolen goods that has taken place here for some time. A youth arrested admitted being the party who beat up an aged man named Bromen Brown in his butcher shop some time ago. He also made a confession and as a result Walter Mahon, aged 18, and Joseph E. Mahon, aged 24, were arrested in the shack in which they lived in the western part of the city. The parties charged were remanded for a week. The goods recovered in the shack consisted of jewelry, gloves, purses, knives, carpenter tools and other articles.

THE UNITED CHURCH OF CANADA

Continuing the PRESBYTERIAN, METHODIST AND CONGREGATIONAL CHURCHES

ST. ANDREW'S

REV. J. W. GORDON, M.A., B.D., Minister.

11 A.M.—"MAN IN GOD'S IMAGE."

7 P.M.—"WHAT IS YOUR CONCEPTION OF AN IDEAL WORLD?"

3 p.m.—Sunday School

MR. JOHN CRANE, Director of Music

MRS. DOROTHY ALLAN PARK, Soloist

The Public Cordially Welcome.

KNOX Rev. M. C. MACKINNON, M.A., B.D. Mr. Charles Peaker, Mus. Bac.

11—COMMUNION. "THE SACRIFICE OF GOD."

2.45—CHURCH SCHOOL, PRE-CHRISTMAS PICTURE.

7—"JESUS UNRECOGNIZED TODAY?"

"Let Us Follow on to Know the Lord"

GEORGE STREET CHURCH

Minister, REV. J. E. TODD, B.A.

The Minister Will Preach at Both Services

11 a.m.—"The Right Emphasis on Life"

7 p.m.—"The Law of Goodwill"

Soloist for Tomorrow: Miss Daisy Murray

Music under Direction of John H. Renwick

SUNDAY SCHOOLS—GEORGE ST. AT 3 P.M.; GRACE AT 2.45

A Cordial Welcome to All

SPRINGVILLE CHURCH

REV. A. H. McCONNACHIE in Charge

11 a.m.—"REASONING WITH GOD"

7 p.m.—"D. L. MOODY"

Service at Fairmount—3 o'clock

ST. JAMES J. D. RICHARDSON, M.A., Minister. Cor. Romaine and George.

11 A.M.—"SPIRIT AND LIFE"

7 P.M.—"THE SOUL'S NEED"

Excellent Music by the Choir

Inspiring Singing by the Congregation

A welcome for all who enter within our portals—

A place for all who enter the life of our Church.

TRINITY UNITED CHURCH

Rev. A. J. Langford, Pastor.

Services at 11 a.m. and 7 p.m. The pastor will preach.

MORNING SUBJECT:

"The Sovereignty of Love"

EVENING SUBJECT:

"Seeing Jesus"

3 P.M.—SUNDAY SCHOOL.

Miss Clarry, Organist and Choir Leader

MARK ST. Minister, R. T. Richards, B.A., B.D. Organist, V. H. L. Boorman

11 A.M.—"CHRIST IN THE COMMONPLACE."

7 P.M.—"THE POWER OF SENTIMENT."

OBITUARY.

JOHN LOWES

BETHANY, Dec. 12. — There passed away Thursday at noon a well-known citizen of Cavan in the person of John Lowes, at the home of his son, Donald. Death came very suddenly although he had not been in the best of health for some time. He was able to go around and just come home from Toronto where he had spent a few days. Mr. Lowes was well known as a horseman and had judged at different Fall fairs and took great pride in good horses and cattle. The funeral will take place on Sunday afternoon from his son's residence, Cavan, and proceed to the Ninth Line Cemetery, Cavan. He leaves to mourn his loss, his wife, one son, Donald, one daughter, Mrs. Otto Spencer; two brothers, Henry Lowes of Mount Pleasant, and Elias Lowes of Peterboro; and two sisters, Mrs. W. Lee, Bethany, and Mrs. Richard Howden of Fairmount.

ANGLICAN. ST. JOHN'S CHURCH.

Rev. R. C. Blagrave, D.D., Vicar.
3rd Sunday in Advent.
8.30 a.m., Holy Communion.
11 a.m., Rev. Dr. Abbott-Smith.
3 p.m., Sunday school and Bible Classes.
7 pm, Rev Dr Abbott-Smith
Frederick G. Mann, Organist and Choir Master.

ALL SAINTS' CHURCH.

Rev. J. Douglas Paterson, Rector.
Third Sunday in Advent.
8.30, Holy Communion.
11.00, Morning Prayer.
3.00, Sunday school.
7.00, Evening Prayer.
The Rector will preach.

ST. LUKE'S CHURCH.

Cor. Rogers and Robinson Streets.
Rev. Geo. J. Bousfield, B.A., Rector
Services at 8 a.m., 11 a.m., and 7 p.m.
Sunday School, 3 p.m.
Holy Baptism by Appiontment.

ST. GEORGE'S CHURCH.

(Rev. J. L. Hughes, Rector.)
Braidwood Avenue — South Peterborough.
Third Sunday in Advent.
Services at 8.00, 11.00 and 7.00.
Sunday School at 10.00.

ROMAN CATHOLIC. ST. PETER'S CATHEDRAL

Low masses at 8 a.m. and 9.15 a.m.
High Mass, 10.30 a.m.
Vespers, 7.00 p.m.

MISCELLANEOUS. TRUTH MISSION.

REV. DAVID McKEE, PASTOR.

Sunday school at 9.45.
Morning subject, "Holy Spirit's Solemn Warning."
Evening subject, "Some Things Christians Ought to Give."

ASSEMBLY HALL.

Christian gathered in the name of the Lord Jesus Christ, will D.V. hold meetings as follows:
Lord's Day: Breaking of Bread, 11 a.m.; Children's School, 3 p.m.; Gospel Meeting, 7 p.m.
Wednesday: Prayer Meeting, 8 p.m.
Everyone welcome to these meetings.
"Justified freely by His grace." — Romans 3:25.

ADVERTISE IN THE EXAMINER

The Evening Examiner

PHONES—Editorial 1401. Business Office, 1600. Private Branch Exchange to all Departments.

The Examiner is a member of the Audit Bureau of Circulation.

The Daily Examiner, published every lawful evening, by The Peterborough Examiner, Limited. Office, 215 George street. $6.00 per year, delivered in city; out-of-town subscribers by mail, $4.00 a year.

The Weekly Examiner, published every Thursday. Subscription price $1.50 a year.

U. S. REPRESENTATIVES

Special U. S. Representatives—W. H. Stockwell, 629 People's Gas Building, Chicago, Ill.

New York—Chas. F. Miller, 286 Fifth Avenue.

Advertising Rates on application.

R. M. GLOVER, Managing Director.

SATURDAY, DEC. 12, 1925.

IN THE WRONG COLUMN.

It was rather unfortunate that Hon. W. H. Price, the Provincial Treasurer, should have headed his list of "extra and unavoidable expenditures" during the past year with an item of $68,000 for increased sessional indemnities.

The people of Ontario will hardly regard this item as being accurately described as "unavoidable."

Whatever may be said about other expenditures, it is surely impossible to accept the classification that has been given the increased indemnities.

It may have been necessary to provide for the other items in Mr. Price's list, but it cannot be claimed that more salary for the members of the Legislature could not have been prevented.

The majority of the electors think that this particular piece of expenditure is not justified, that there was no justification for increasing the sessional indemnities, and that under the old scale the members were amply recompensed for the time they devoted to the service of the public.

It seems to be adding insult to injury to have the Provincial Treasurer, in explaining the deficit in the present year's operations, calmly place the cost of increased indemnities in the column of unavoidable expenditures.

MAIL THEM EARLY.

The appeal of Hon. Charles Murphy, Postmaster General of Canada, to the people to give the postal workers a real Christmas this year by mailing their Christmas cards and parcels earlier, is one that should be heeded.

The congestion of Christmas mail during the last few days, which means a rush of extra work for the employees of the postal service, could easily be avoided, or at least materially reduced, if Mr. Murphy's advice were heeded.

Too many people hold their parcels back until the last possible moment, planning to have them arrive at their destination on Christmas Eve, and the result is a pressure of mail that taxes the facilities of the postal service to the utmost.

Many of these parcels might as well be on their way now, thus, as the Postmaster General expresses it, letting their Christmas spirit manifest itself in a practical way.

The gifts can be marked "Do not open until Christmas" if you desire, but at all events mail them early as possible.

In this matter, as in the case of Christmas shopping, a little thought and consideration for others would make this Christmas season much more enjoyable and less strenuous for many people who have learned to dread the Yuletide because of the pressure of work it means for them.

THE 4.4 FAILURE.

The full extent of the failure of Premier Ferguson's famous 4.4 beer can be realized from the financial statement just issued by the Provincial Treasurer, which shows that up to the present the beverage tax has only added $370,752 to the Treasury of Ontario, instead of the $1,900,000 a year originally estimated.

The figure, of course, is the return for only part of the year, but it includes the receipts for the summer months when the consumption of the beverage that was to please everybody would naturally be at its greatest.

As a matter of fact, the new beer was a complete failure.

Hotelkeepers who tore their premises to pieces to comply with the regulations have found that the demand for 4.4 did not justify the expenditure.

Many of them are closing or curtailing their beverage rooms, realizing that the public does not want the Ferguson brew. One reason perhaps for the cool reception of 4.4 beer after the first day or two of its sale is the fact that home-brewing has developed to such an extent that the man who wanted a drink of beer saw no reason for paying 10c for a small glass of inferior stuff.

Home manufacture of beer is being carried on in Peterboro, and doubtless all over the Province, on a scale that would be a surprise to many people if the complete statistics could be compiled and were available.

THE U.F.O. ATTITUDE.

The United Farmers of Ontario have left no doubt as to where their organisation stands in regard to the tariff question.

At their convention this week the United Farmers passed a resolution calling for an immediate and substantial reduction in the tariff, and a number of delegates went so far as to propose the expulsion of one member who in the last election had endorsed the Conservative tariff policy.

The resolution will for the time being, at least, have little effect upon the Federal situation.

There are only two Ontario Progressives in the House of Commons, and neither the tariff policy advocated by the Conservative party or that espoused by the Liberals meets the U.F.O. views in regard to substantial tariff reductions, although the latter comes much closer to it than the first.

In the next election the attitude of the U.F.O. may, however, result in a wider cleavage among the political parties in this Province, and in a much larger number of three-cornered contests than was the case in October.

With the Conservatives calling for higher protection, Liberals for a moderate tariff policy and U.F.O. for an appreciably lower tariff than at present, it is difficult to see how there can be any working agreement between any two of the three parties, if all are sincere in the statement of their views.

It is ironical, but true, Peter Smith is serving a jail sentence for having accepted a bribe, while the man charged with giving the bribe is exonerated.—Brockville Recorder.

LET'S HAVE SAFE WALKS.

Winter will soon be upon us. And it brings with it terrors to pedestrians. The maintenance of walks in safe and reasonable condition is a pressing need, not only in Kingston but in all Canadian towns, says the Kingston Whig. The civic laws are strict enough, but the non-enforcement is the thing that irritates. It would be a wise procedure for the chief of police—to whom authority is given to enforce the law—to have the code examined, its salient points freshly printed and then enforced. Walks in the past have been permitted to be a danger and a menace, and the owners allowed to get away with non-performance of their duties as property owners and citizens. Early last week the walks were in a very unsafe condition and days passed before they were sanded, and then only a few of the walks were so made safe to walk upon.

At Utica, N. Y., the same disregard of attention to walks is spoken of, and the Observer insists that many people who would not deliberately set out to injure someone, or cause loss and damage to a neighbor, by permitting their walks to remain in a dangerous condition, become responsible for the harm, injury and loss to a neighbor or to some one who is passing along the street.

Then it goes on to say, as we have already mentioned, that there is sufficient legislation to compel the occupants of premises, or the owners or agents of vacant property, to keep the sidewalks clear from snow and in safe condition. That there is so much carelessness and neglect is wholly due to inattention on the part of a police force. Officers will plough through snow banks, climb over ridges, wade in slush to the tops of their overshoes and scramble over ice to their own peril, before they will give notice to guilty offenders and make reports to their superiors. The heads of departments are negligent in their failure to make it a requirement that the patrolmen clean up the walks in the territory which they are expected to cover.

PARTY FUSION IN SOUTH AFRICA.

Dissolution of parliaments, followed by general elections, has become almost an imperial habit of late. In three of the five self-governing Dominions there has been a shaking up of political parties within the past few weeks; and, if signs are not misleading, a similar process may be witnessed soon in a fourth. From South Africa comes news of political developments which are exciting nation-wide attention, and which, at no distant date, may precipitate an appeal to the electors, with results that should be interesting.

Before the advent of the present Government, headed by Hertzog, there were four parties or groups in the Union—the South African party led by Smuts, the Unionists, who supported that brilliant statesman and soldier; the Nationalists, who followed the present Premier, and the Labor party under Creswell. At the last general election held about a year ago, the Nationalists and the Labor group joined forces and won a notable victory over the allied South Africans and Unionists, Hertzog forming a coalition government with Creswell as one of his chief lieutenants.

The Process of amalgamation has been so complete that, essentially, there are today only two parties in the state—one the Nationalist or Government party; the other, the South African or opposition party; and now the feeling is finding expression throughout the country that these should unite. The movement in favor of fusion seems to have had its origin in the suggestion of General Smuts that, since there was no essential difference in policy between the two parties, they should join hands and work together to promote the welfare of the Union and safeguard its interests as an integral part of the Empire.

That there are difficulties in the way of attaining the unity desired has already been made apparent. Premier Hertzog does not agree that the differences between the parties are so slight as to admit of a successful rapprochement; and, while acknowledging the growth of a more conciliatory spirit, he claims that the principles and point of view, particularly of the Unionist or ultra British section of the opposition, are still far apart from those of his own following. But he has intimated that, if General Smuts is convinced that nothing stands in the way of union, the door is wide open for the former Premier and his party to join the Nationalists, which rather suggests that if the lion and the lamb are to lie down together, the lamb must be inside.

That is a condition which, naturally, does not commend itself to the South Africans, who, while advocating union, insist that it shall be effected on a basis acceptable to both parties. Certainly no terms would be acceptable, least of all to the Unionist wing, which failed to ensure the maintenance of the imperial tie. On that score, the Prime Minister is no longer suspect. He has declared that secession would be a national calamity, and, since his accession to power, has succeeded in convincing even his bitterest opponents of his loyalty to the Union. But there is still some doubt as to the attitude of a section of his followers, and even of certain of his Ministers; and that is a complication which may forbid the banns.

Whatever may be the outcome of the present advances, they signify a notable change in the relations of the parties in South Africa. If not yet destroyed, the old bogey of secession is evidently badly scotched, and the racial bitterness that formerly prevailed has given place to a spirit of conciliation which cannot fail to have a beneficial influence. And, incidentally, the proposed union furnishes another illustration of the general trend towards the elimination of superfluous groups or parties.—Ottawa Journal.

EDITORIAL NOTES AND COMMENT.

If you want the Fire Department in your home for Christmas decorate the tree with lighted candles.

It is giving the Ontario Government plenty of exercise to keep up with the newspaper rumours about its attitude toward the temperance question.

Hon. Manning Doherty warned the U.F.O. that business and politics would not mix. To give the Farmers' Government full credit, it gave no signs of trying to mix business principles with its politics.

Next week is the last full week before Christmas. If your gift buying is not yet completed do it early in the week—and shop in the morning if you can.

North Huron has been put by the courts in the Progressive column, which was where it was put by a majority of the electors on October 29th.

Orator—"And now, gentlemen, I wish to tax your memory." Member of the audience—"Good heavens, has it come to that."—Prince Albert Herald.

Father's status throughout the centuries has remained unchanged. His job is to put something into the stockings for somebody else to take out.—Ottawa Journal.

RADIO — PROGRAMS

SATURDAY, DEC. 12

International Radio Programs

Ether's White-Caps

2:30 WGR (319) Buffalo—Buffalo Radio Trades Assn. Concert.
:00 WSUI (484) Iowa City—College Basketball—U. of Iowa vs. Wabash.
8:00 KFNF (266) Shenandoah—Old Time Fiddling Concert.
9:00 KPRC (297) Houston—"Frank Tiken," Blind Wonder Pianist.

Silent Stations Tonight

Eastern: CFCF, CNRA, WBZ, WCAP, WCAU, WHN, WJY, WLIT, WOO, WTIC, WWJ. Central: KFDM, KFKX, KFUO, WCBD, WEAO, WHA, WHO, WOS, WSUI.

EVENING CONCERTS

8:00 P. M.
WBBR (272) Staten Island. Violin Solos.
WEAF (492) New York. To be announced.
KFNF (266) Shenandoah. Old Time Fiddlers Concert.
WIBO (226) Chicago. Oh Henry Program.
8:15 P. M.
WNYC (526) N. Y. Special music (1 hr.)
8:30 P. M.
CJCM (313) Mt. Joli. Musical.
WDAD (256) Nashville. Musical.
WRC (469) Washington. To be announced.
WHAS (400) Louisville. Rapp's Concert Orchestra.
WIP (509) Philadelphia. State Penitentiary Concert.
8:45 P. M.
KDKA (309) E. Pitts. Westinghouse Band.
9:00 P. M.
WCCO (417) St. Paul, Minn. Musical.
WJZ (345) Chicago. Sara Dane.
WTAM (390) Cleveland. Novelty Program.
CNRO (486) Ottawa. Studio program.
WLW (423) Cincinnati. Special Concert.
9:15 P. M.
WBAI (326) Cincinnati. Bicycle Card Co.
9:30 P. M.
WGN (370) Chicago. Spring trio.
WMBB (250) Chicago. Popular (2 hr.)
WCAE (462) Pitts. Studio.
WMC (500) Memphis. Musical.
WOAI (395) San Antonio. Trio.
WBBR (272) Staten Island. Violin Solos.
KPAB (341) Lincoln. Schmoeller & Mueller.
KSD (546) St. Louis. St. Louis Symphony.
WFAA (476) Dallas. Treble Cleff Club.
WBNT (359) New York. Radio Men's Hour.
10:00 P. M.
KTHS (375) Hot Springs. Comedy program.
WOC (484) Davenport. Musical program.
10:30 P. M.
WBAP (476) Fort Worth. Concert.
WERC (396) Cinci. Classical.
11:00 P. M.
WOK (217) Homewood, Ill. Popular
KNX (337) Hollywood. Musical.
KOA (322) Denver. Orchestra Program.
11:15 P. M.
KGO (361) Oakland. Y. M. C. A. Concert Orchestra.
11:30 P. M.
WGHS (250) Oak Park. Musical.
WON (370) Chicago. Jass Shamper.
WJJD (302) Mooseheart. Vocal.
KPOA (454) Seattle. Times.
WKRC (326) Cincinnati. Studio program.
12:00 Mid.
WBCN (266) Chicago. Judge Stotle's Court.
12:05 A. M.
KGO (361) Oakland. Concert.
12:30 A. M.
WBBM (370) Chicago. Popular.
KTCL (396) Seattle. Radio night.
1:00 A. M.
WHT (400) Chicago. Your Hour League.
WSAI (326) Cincinnati. Bicycle quartette.
WIBA (236) Madison, Wis. Cuckoo Club.
2:00 A. M.
WBBM (226) Chicago. Popular hour.

FEATURE TALKS—SPORTS

7:00 P. M.
WEAF (492) N. Y. "New York History."
7:05 P. M.
WHAR (256) Atlantic City. Lecture
CNRO (435) Ottawa. Coxy Corner.
8:10 P. M.
WJZ (455) N. Y. Damon Runyon, sports.
8:00 P. M.
WBBR (272) Staten Island. Bible Questions.
8:45 P. M.
WBAI (326) Cinci. Children's stories.
9:00 P. M.
WMAQ (448) Chicago. Travelogue—"The Chicago Plan."
10:15 P. M.
KTHS (375) Hot Springs, Ark. "Sports."
11:00 P. M.
KGO (361) Oakland. "Sports."
12:00 Mid.
WBNT (359) N. Y. "D-X Hounds."

WANT TO DANCE?

(Name of orchestra given)

8:00 P. M.
WJR (517) Pontiac. Goldkette's Serenaders.
WTAM (390) Cleveland. Royal Canadians.
WBNT (359) New York. Bernie's.
9:00 P. M.
WMCA (341) N. Y. Casino.
WORD (275) Batavia, Roof Garden.
KFOA (454) Seattle. Hoffman's.
WIP (509) Phila. Ben Franklin.
9:30 P. M.
WMBB (250) Chicago. Trianon.
WNAC (250) Boston. Copley Plaza.
CKAC (410) Montreal. Windsor.
KVOL (509) Seattle. Knott.
WGY (380 Schenectady. Tom Eyck.
WFAA (476) Dallas. Don Bestor's Band.
10:00 P. M.
WAAM (262) Newark. Jay Ray's.
WBZ (460) Chicago. Riverview.
10:30 P. M.
WEBH (370) Chicago. Oriole.
WRC (469) Wash. Saturday Nighters.
11:00 P. M.
WMCA (341) N. Y. Hotel McAlpin.
WJJ (448) Chicago. Rainbo.
KFVE (340) St. Louis. Witmakers.
KVOL (509) Seattle. Spotlighters.
WLS (345) Chicago. Kentucky Serenaders.
WCCO (417) Minneapolis. St. Paul.
11:30 P. M.
WGN (370) Chicago. Drake Hotel.
11:45 P. M.
WEB (422) Atlanta. Journal Sketch.
WERC (396) Cincinnati. McKay's.
12:00 Mid.
WBZ (460) Chicago. Ford's.
WOC (484) Davenport. Hotel LaClaire.
KTCL (396) Seattle. Rip Tossing.
WFAA (476) Dallas. Adolphus Hotel.
WEBM (226) Chicago. Moulin Rouge.
12:15 A. M.
WDAF (366) Kansas City. Nighthawks.
1:00 A. M.
KPOA (454) Seattle. Markeam.
KNX (337) Hollywood. Cocoanut Grove.
KGO (361) Oakland. St. Francis.
1:30 A. M.
KGW (492) Portland. Meet Owls.
2:00 A. M.
KHJ (405) Los Angeles. Hickman's.
KNX (337) Hollywood. Hollywood Kits.
3:00 A. M.
KHJ (405) Los Angeles. Lost Angels.
(Copyright, 1925, by International Radio Programs, Chicago)
11:00 P. M.
KTHS (375) Hot Springs. Rainbow Gardens.
11:30 P. M.
WHN (361) N. Y. Club Alabam.
WOAW (526) Omaha. Nightingale.
WTIC (476) Hartford. Clockmakers' Serenaders.
12:00 Mid.
WMCA (341) N. Y. Asbury Park.
KTW (330) Chicago. Sun-Dodgers.
KGW (492) Portland. Meet Owls.
12:30 A. M.
WEBH (370) Chicago. Oriole.
WDAF (366) Kansas City. Nighthawk
12:45 A. M.
KLX (509) Oakland. Sports'.
1:00 A. M.
KHJ (405) Los Angeles. Hickman's.
KFI (467) Seattle. Elliotte's.
KGW (492) Portland. Meet Owls.
2:00 A. M.
KNX (337) Hollywood. Cocoanut Grove.
(Copyright, 1925, by International Radio Programs, Chicago)

When Travelling Carry
DOMINION EXPRESS TRAVELLERS' CHEQUES
Good The World Over
YOUR SIGNATURE IDENTIFIES YOU. THEY PROTECT YOU AGAINST LOSS

LIGHT AND POWER FROM FALLS

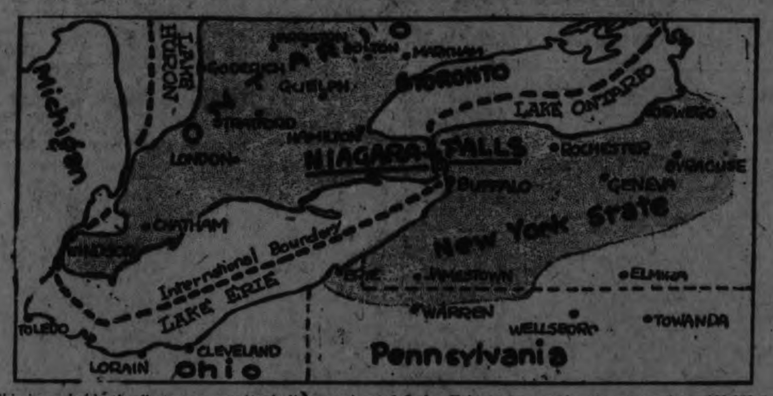

This is probably the first map ever made on which has been indicated the districts in Ontario and in New York State and Pennsylvania served by hydro-elecric energy developed from the Niagara River. The areas, including section of Lake Erie and Lake Ontario, have a combined length of 400 miles and a breadth of 150 miles, and are four times as large as Belgium. The population served reaches nearly four millions. At Niagara Falls, N.Y., plants capable of generating 100,000 h.p. are idle because more water may not be taken under the international treaty. Part of the older plants owned by the Hydro are also idle for the same reason. An effort is impending to have the treaty amended.

CATTLE, GRAIN AND PRODUCE

Peterboro—Toronto—Montreal
Winnipeg

TORONTO LIVESTOCK

TORONTO, Dec. 11.—For export this week upwards of 800 head were secured on this market. Export steers sold from $7.50 to $9.15; export heifers $7 to $7.50; cows $5 to $6, and bulls $4.75 to $6.25 a cwt. Fully as many of these cattle will be wanted next week. Choice butchers' cattle were firm and baby beeves contracted for at the Winter Fair were weighed up at from $13 to $17.25 a cwt. Unfinished babies had a poor market at $8 to $8.50 a cwt. Choice handyweight butchers were $7.50 to $8 a cwt.

Any below good handyweight butchers were too plentiful because of arrivals from the west, and medium heifers were difficult to sell at a drop of 25 cents a cwt. With the exception of canners, cows were generally steady and good ones brought up to $5 a cwt. Canners are down 25 cents a cwt. Stockers and feeders cleaned up better than the dealers expected early in the week and prices kept steady. This trade will now fall off. The dealers in milchers and springers report trade brisk at firm prices for the good to choice kind.

The calf market has been high all week and one car only was picked up for Buffalo. Fancy calves have sold at 14 to 15 1-2 cents; good calves 12 to 13 cents and mediums 9 to 11 cents. Heavy western calves brought 5 to 6 cents a pound.

Lambs have strengthened half a dollar a cwt. and choice light ewes and wethers are selling at 15 1-2 cents a pound. Fancy lambs touched 17 1-2 cents and heavier lambs are 14 to 14 1-2 cents. No really choice sheep were marketed during the week.

Hogs have had a firm market and the closing price this week is $12 a cwt f.o.b. Nobody seems to expect that the price will weaken on week-end shipments.

Current Quotations.

Choice export steers	$8.40	$9.00
Fair to good steers	7.75	8.15
Baby beeves	9.00	12.00
Choice handyweight butchers' cattle	7.00	7.75
Good handy butchers	6.00	6.75
Med. handy. butchers	5.25	5.75
Com. handy. butchers	4.00	5.00
Choice to good 950 to 1,050-lb. feeds	6.50	7.50
Fair to good light feeds	4.00	4.50
Choice butchers' cows	5.25	6.00
Fair butchers' cows	4.50	5.00
Canners	2.25	2.50
Export bulls	5.25	6.00
Bologna bulls	3.25	3.75
Springers, choice	70.00	100.00
Springers	40.00	50.00
Lambs, choice	15.00	15.50
Heavy sheep and bucks	4.50	5.50
Sheep, choice	6.75	7.50
Calves, good	12.50	13.50
Do., medium	10.00	11.00
Do., common	7.00	8.00
Do., grassers	5.00	5.50
Hogs, f.o.b.	12.00	.....
Do., fed and watered	12.60	.....
Do., off cars	13.00	.....

MONTREAL GRAIN AND PRODUCE

MONTREAL, Dec. 11 (Canadian Press).—The tone of the market for all lines of millfeed was firm under a steady demand. A reduction of 1-2c per bushel was made in all grades of oats. The demand was limited and the volume of business small.

Beans were steady at $2.40 per bushel.

There was no actual change in the condition of the local egg situation, prices for all grades being maintained with a fair amount of business passing, there being a steady demand for supplies. The receipts were 238 cases, as compared with 1,098 for the same day last week, and 145 for the corresponding day a year ago.

Butter Market Weaker.

The receipts of butter were 122 packages, as compared with 402 for the same day last week, and 713 for the corresponding day a year ago. The feature of the trade was the weaker feeling that developed in the market and prices were reduced 1c to 1 1-2c per lb., which was attributed to the pressure of some holders to liquidation on account of the recent arrival of Canadian butter from England and the reports that 10,000 to 15,000 packages of Australian and New Zealand butter will here later on in the season. The trade was rather quiet. There is practically no ordinary No. 1 or No. 2 creamery on the market.

EGGS AND POULTRY

OTTAWA, Dec. 11 (Canadian Press).—Canadian storage holdings December 1st, 1925, were 21,746,443 dozens as compared with a 5-year average on that date of 4,559,258 dozens. The turkey market in both Toronto and Montreal is firmer today. Brisk trading is reported from Calgary and at Edmonton, a 3 cent advance in turkey prices has taken place.

Toronto—Fresh specials 80, extras 75, firsts 43, seconds 36. Turkeys firmer with offers from the west higher, No. 1, weighing 10 pounds and up are quoted at 35 to 36, and seconds 30 to 32 f.o.b. Retailers here are quoting 45.

Montreal—Eggs unchanged. Poultry market stronger and turkey prices advanced 2c, with best grades now selling 36 to 38, lighter stock at 33 to 35.

American Poultry Markets.

Boston—Fancy young toms, 48 to 50; hens, 42 to 44; old turkeys, 36 to 38. 4 pound chickens, 32 to 33. 5 pound, 36 to 37; 4 pound fowl, 31 to 32; 5 pound fowl, 33 to 34. Market active and firm.

New York—Dressed turkeys firmer but quiet; toms 44 to 50, hens 43 to 45.

STERLING RATES

MONTREAL, Dec. 11 (Canadian Press).—Sterling exchange rates were quoted here today as follows:
Sterling demand $4.84 7-8.
Sterling cables $4.85 1-4.

CHICAGO GRAIN

CHICAGO, Dec. 11 (Canadian Press).—Wheat prices underwent a sharp break today as a result of big selling orders which came into the market near the end of the board of trade session, and disclosed a pause in demand. Much of the selling was for houses with Eastern connections and had the effect of bringing into play numerous orders to stop losses at various fixed limits. Wheat closed heavy, 2 1-4 to 3 3-4 cents net lower, new style, December 1.69 and May 164 1-4 to 164 1-2; with corn 1-4 to 1-2c off; oats 1-2 to 7-8c down, and provisions virtually unchanged.

Throughout the day, wheat fluctuated rapidly and had an extreme range of 5 1-2 cents. Argentine advices told of clearing weather, and Liverpool reported offers increasing from Argentina and from Australia as well.

In the end, December delivery of wheat was the weakest month of any. One reason given for this was that No. 2 Red Winter wheat here available for immediate use was bringing only 5 cents over the December price. Meanwhile, speculative buying power for all deliveries appeared to be waning rapidly, and the market received a quick tumble when just before the close a sudden expansion of selling took place. About 750,000 bushels of Canadian wheat was estimated to have been purchased today for shipments to Europe.

WOMEN'S AUXILIARY CHRISTMAS MEETING

Decide To Hold Special Prayer Services For Missionaries.

MILLBROOK, Dec. 12. — The Women's Missionary Auxiliary of the United Church held its Christmas meeting on Wednesday afternoon at the home of Mrs. Percy Stinson, with over 30 members in attendance.

During the business period, which was in charge of the president, Mrs. (Rev.) F. H. Howard, a report was received from the Strangers' Secretary, Mrs. G. W. Sayles, showing a number of newcomers to the village and vicinity visited, some of whom were at the meeting and the majority of whom have promised to join the Auxiliary.

Mrs. W. E. Ball was appointed literature secretary, the new missionary, which combines under one cover the former W.M.S. publications of the three uniting churches, and for which subscriptions are now due, being out under her charge.

An interesting account of the work of Miss Viola Cardwell, missionary to Korea was given by Miss Nellie Finnimore, who also read a personal letter from Miss Cardwell. On motion it was decided to take Miss Cardwell as a subject for special prayer by the Auxiliary, each organization being asked to devote time to individual, daily intercession for one particular worker and her field. Miss Cardwell went out as a missionary of the former Presbyterian Church, but has now come into the Union.

Group D, Mrs. T. H. Aiken, convenor, then took charge of the meeting and the second chapter in the study book, "Building With India," was taken up, the chairman reading a short leaflet, Miss Nellie Hetherington covering, in a most interesting manner, the chapter "India's Handicaps to Progress." Child marriage, unhygenic surroundings, poor and insufficient food, disease, the Purdah system for women, backward material development, religious superstition and ignorance, greedy landlords, the bad habit of hoarding wealth, were a few of the points elaborated upon.

Mrs. Stinson led in the closing prayer which had special reference to the needs of India.

The hostess, assisted by Group D, served refreshments, at the tea hour, when an enjoyable social time was spent, and the leaders of the various met with the President and had a brief business session.

Mrs. J. McKnight and Mrs. F. W. Smith moved and seconded the vote of thanks to Mrs. Stinson, and the members of the croun, for the hospitality enjoyed.

The annual offering for the test fund was taken up and amounted to about ten dollars.

Wise and Otherwise.

There is no such thing in man's nature as a settled and full resolve, either for good or evil, except at the very moment of execution.—Hawthorne.

Many a man fails to become a thinker for the sole reason that his memory is too good.—Nietzsche.

Necessity is the plea for every infringement of human freedom. It is the argument of tyrants. It is the creed of slaves.—Pitt.

Prevention is better than cure.—Erasmus.

Style is the dress of thoughts.—Chesterfield.

Fire tries gold, misery tries brave men.—Seneca.

To err is human; but contrition felt for the crime distinguishes from the wicked.—Alfieri.

Speech is great; but silence is greater.—Carlyle.

To disregard what the world thinks of us is not only arrogant, but utterly shameless.—Cicero.

A THOUGHT.

A ONE-WAY STREET.

So many, on life's broad highway,
Do we encounter—grave and gay,
Happy and smiling, serious, sad,
Demure and forward, good and bad,
Loyal and false, refined, uncouth,
Winsome and ugly—ah! in truth,
A curious and a motley throng
Do we find, all the way along.
Some pass us by; so swift their pace,
We'll ne'er o'ertake them in the race,
We pass by others in our flight,
A glance, and they fade from our sight;
And some keep step with us awhile,
Give love for love, and smile for smile,
Oh, many, on life's broad highway,
We talk with, pass the time of day,
But no returning traveler e'er
Shall call a greeting we may hear,
No pilgrim shall we ever meet,
Because life is a one-way street.
—Ida M. Thomas.

It is always the woman of forty who calls the woman of thirty old.

He will be delighted with anything you select from this list

THESE brands of tobaccos and cigarettes would not be so popular if they were not so generally preferred by critical smokers.

All are in attractive Christmas packages. All are guaranteed.

Just take this list along with you when you shop. Tear this advertisement out right now. Put it in your pocket or purse and your shopping worries for the man are over.

Buckingham
Herbert Tareyton

Buckingham Cigarettes
In tins of 50—fresh and fragrant..$0.60
Buckingham Tobacco
½-pound tins..$0.80

Herbert Tareyton London Smoking Mixture
This smoking tobacco is a beautifully blended tobacco, mild, but of the richest aroma and flavor.
½-pound tins..$1.60
1-pound glass Humidor jars..3.25

Melachrino

Melachrino Cigarettes
Known the world over for their exceptional quality, their delicate aroma and flavor.
10-10s in Christmas wrapper..$2.50
In tins of 50..1.25
In tins of 100..2.50
Plain or Cork tipped
If something unusually select is desired we recommend Melachrino No. 4.
Tins of 50..$2.25
Tins of 100..4.50
Melachrino Individuals, each cigarette individually wrapped in tin foil. Put up in tins of 50 with Christmas ribbon and label, a very attractive packing, $2.50.

Herbert Tareyton London Cigarettes
Tins of 50..$0.65

STROLLERS

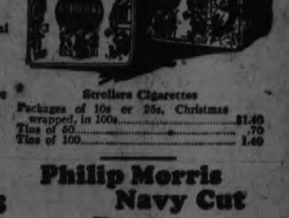

Strollers Cigarettes
Packages of 10s or 25s, Christmas wrapped, in 100s..$1.60
Tins of 50..70
Tins of 100..1.40

Virginia Ovals

Philip Morris Virginia Ovals
1-20s in Christmas wrapping..$1.70
Tins of 50..85
Tins of 100..1.70

Philip Morris Navy Cut

Philip Morris Navy Cut Cigarettes
10-10s in Christmas wrapping..$1.40
Tins of 50..70
Tins of 100..1.40

m-7

MR. JOLICOEUR TELLS HIS EXPERIENCE

Strongly Recommends "Fruit-a-tives" For Kidney Trouble

MR. JOLICOEUR

For years, Mr. Jolicoeur suffered with kidney trouble, headaches, backache, and the heavy, miserable feeling which usually accompanies any weakness or irritation in the kidneys. He tried "Fruit-a-tives" and, in telling the result, his letter says, "After having followed the "Fruit-a-tives" treatment, I have gained thirty-three pounds and I have been well ever since. I am pleased to recommend "Fruit-a-tives" to all those who suffer from Kidney Disease." J. M. Jolicoeur, 318 2nd Ave., Quebec.

"Fruit-a-tives" is one of the wonder discoveries of modern medicine. Made from fresh, ripe oranges, apples, figs and prunes, it acts directly on the kidneys as well as on the liver, bowels and skin. It can be depended upon to relieve kidney trouble and pain in the back. Sold everywhere, 25c. and 50c. a box.

INDIAN MUTINY SURVIVOR DEAD

John Crofton, of Lindsay, Helped Build C.P.R. Factory Here.

WAS 89 YEARS OLD.

LINDSAY, Dec. 12.—A survivor of the Indian mutiny and the last survivor in this part of the province in the person of John Crofton, was buried at the Riverside Cemetery here today, having passed away at the residence of his son-in-law, James Baldwin, at the age of 89 years.

Mr. Crofton was born in Detford, England, and has been a resident of Lindsay for more than 50 years. When a young man he entered the British army and saw five years' service in England. He served under General Havelock during the stirring period of the Indian Mutiny and could recite many incidents in connection with the sanguinary engagements with the Sepoys.

The late Mr. Crofton remembered the Duke of Wellington, and was present on the occasion of his funeral. He was a resident of Peterboro for a time and assisted in the erection of the George Matthews pork packing plant in that city. Afterwards he was engaged by the firm in connection with their plant at Hamilton. He is survived by three sons and one daughter.

ROCKNE QUITS NOTRE DAME

NEW YORK, Dec. 12 (Canadian Pres) — The Columbia University committee on athletics tonight announced that Knute Rockne, famous football mentor of Notre Dame had signed a three-year contract as head coach of Columbia football teams.

PUZZLE $9,000.00 GIVEN FREE

The above amount of money has been given away by us in CASH PRIZES.

$500.00 more will be given away as follows,-

1st prize $100. | 5th prize $40.
2nd " $ 75. | 6th " $30.
3rd " $ 40. | 7th " $25.
4th " $ 60. | 8th " $20.

5 prizes of $10. each in Cash
10 prizes of $ 5. each in cash

Solve the Puzzle AND WIN A CASH PRIZE

There are 7 faces to be found above watching the deer. Can you find them? If so mark each one with an X, cut out the picture, and write on a separate piece of paper in these words, "I have found all the faces and marked them" and mail same to us with your name and address. In case of ties, hand writing and neatness will be considered before awarding prizes. If correct we will advise you by return mail of a simple condition to fulfil. Don't send any money. You can be a prize winner without spending one cent of your money. Send your reply direct to

GOOD HOPE MANUFACTURING COMPANY
275 CRAIG STREET WEST
MONTREAL, CANADA

WOODSTOCK PARKS BOARD TO SUPPORT SUPERINTENDENT IN $500 DAMAGE SUIT

Providing City Solicitor Recommends It — Judge Criticized For Unwarranted Remarks of Park Conditions.

WOODSTOCK, Ont., Dec. 12. (Canadian Press). — Believing that Superintendent Dent of Southside Park was only doing his duty and carrying out instructions when he laid a charge against Charles Burston, of interfering while he was arresting another man for creating a disturbance in the park, the Woodstock Parks Board will defend on his behalf an action brought against Dent for $500 damages by Burston, providing the city solicitor decides that the board can legally do so.

This was decided at a stormy meeting of the board which went into the late hours of Thursday night and at which Judge Wallace was strongly criticized by some members of the Board for the manner in which he dismissed the criminal charge which had been laid against Burston.

At the time of the trial Judge Wallace said he was surprised at the way things were done at Southside Park, and Dr Reval, who is chairman of the park, said that the Judge had no right to make that remark, as he was absolutely ignorant of conditions there. The members of the Board were unanimous in saying that it was their duty to back up the park superintendent and help him in fighting the damage action as much as they legally could.

LIBEL SUIT FOR $2,000 SETTLED

Award Against Vancouver Weekly For Article on Girl's Death.

CANADIAN NEWS.

VANCOUVER, B.C., Dec. 12. — (Canadian Press).—Settlement was reached Friday in the matter of damages and costs arising out of the suit for libel brought against J. S. Cowper, editor, by Mr. and Mrs. F. L. Baker, in which the latter were awarded $2,000 damages in connection with an article in a weekly paper dealing with the death of Janet Smith, Scottish nurse maid, in their home on July 26, 1924.

Pending handing over by Cowper to counsel for the Bakers of security for "taxed costs" of the suit, action which they instituted to set aside the transfer of his house to his wife's name "as delaying and defrauding creditors," is held in abeyance. When the security is received this action will be dropped.

DOCTOR ACCUSED.

VANCOUVER, B.C., Dec. 12. — (Canadian Press).—When Dr. W. L. Noyes, charged with unlawfully issuing prescriptions for narcotic drugs, appeared in police court on Friday, the case was remanded until next Friday. Counsel for Dr. Noyes explained that he was the medical officer attending at Oakalla Jail, and that the persons to whom prescriptions had been issued were persons being treated for the drug habit at the jail. No charge had been made for the prescriptions, counsel stated.

BODY FOUND IN RIVER.

MOOSE JAW, Sask., Nov. 12. (Canadian Press.—Lying submerged in about five feet of water in the Moose Jaw River, and floating face upwards against a thin coating of ice which had formed over the surface of the stream, the body of an unknown man was found late on Friday under a bridge. The body was fully clothed but the clothes contained no clue to its identity.

SENATE CLERK DEAD.

OTTAWA, Dec. 12. (Canadian Press).—J. C. Young, deputy clerk of the Senate, and the oldest civil servant in the Dominion, died on Friday, aged 73. He was born in Montreal.

EVIDENCE OF DROWNING.

KEMPTVILLE, Ont., Dec. 12.—(Canadian Press).—Augustus Arcand, aged 50, is believed to have been drowned Thursday when he went through the ice on the Rideau River. His gloves were found yesterday lying beside a hole in the ice which he intended crossing to visit a neighbor on the other side of the river.

ONE DEAD, TWO INJURED.

LONDON, Ont., Dec. 12. (Canadian Press).—Orville J. Smith, aged 50, of 80 Edward Street, was instantly killed Friday when a car driven by David Fields, of Briscoe Street, was ditched on the Pipe Line Road at the city limits. Fields and Joseph Dutton, a contractor for whom Smith worked as a carpenter, were injured.

DON CAMERON,

A member of the famous McMaster Evangelistic Band, who speaks at the evening service to-morrow at Murray Street Baptist Church.

HEALTH BROKE DOWN.

Could Not Get Sleep For Hours After Going to Bed.

"It is not natural for me to sit down and write a letter of praise of a proprietary medicine as I had always been skeptical as to their virtues." Thus writes Mr. Arthur Sequin, Storthoaks, Sask., who further says:—"But three years ago I opened a general store here in Storthoaks and placed on my shelves a few lines of the best known proprietary medicines. Among these, naturally, were Dr. Williams' Pink Pills. As there were three of my customers who were obtaining good results from taking the pills, and I was in need of a medicine I decided to try them myself.

"I had been suffering from catarrh for years, and my inside work had completely broken down my health. I was coughing all day, suffered from indigestion, and could not sleep until three or four hours after retiring. I started the pills, not with any great confidence, but by the time I had finished the second box I marked much improvement. At the fourth box I felt quite recovered, but continued them for some further time. My cough has left me, the indigestion has disappeared and I now fall asleep almost as soon as I am in bed. In my store now I do not hesitate to recommend Dr. Williams' Pink Pills to any who are feeling run-down or without energy, as I think they are a blessing to mankind."

If others who may feel skeptical will give Dr. Williams' Pink Pills a fair trial they will be convinced as was Mr. Seguin. You can get the pills from your druggist, or by mail at 50 cents a box from The Dr. Williams Medicine Co., Brockville, Ont.

RICH OIL FIELDS OF MOSUL CAUSE LEAGUE DISPUTE

No Announcement of Friday's Negotiations For Mediation at Geneva.

TURKS REMAIN.

League May Assume Direct Control of the Mosul Region.

GENEVA, Dec. 12 (Canadian Press)—Mystery enshrouds the status of the Mosul dispute, nothing definite having come out of efforts to effect mediation, which continued in the league of nations council quarters throughout Friday.

Fethi Bey, who handled the Mosul affair for Turkey when the League Council, meeting at Brussels, fixed the provisional frontier of Mosul, appeared before the Mosul committee of the council to answer questions, as did the British dominion secretary, L. C. Amery.

Out of the many rumors concerning the disposition of the Mosul region, the one which stands out is a suggestion to put Mosul under direct control of the league of nations, without according the mandate to Great Britain, giving the territory a certain form of autonomy. There is a growing impression also that the council may succeed in at least re-opening direct negotiations between Turkey and Great Britain.

Horse-power under the hood is not so important as horse-sense behind the steering-wheel.

FOUR ROBBERS SECURE $1,900

Robbed Paymaster of New York Printing Plant.

U. S. NEWS BRIEFS.

NEW YORK, Dec. 12. (Canadian Press).—Four robbers who held up the paymaster of the P. F. Collier and Son printing plant on the West Side, escaped with currency and cheques amounting to $1,900.

ANCHOR ICE TROUBLE.

BANGOR, Maine, Dec. 12. (Canadian Press).—Facing a water famine and a greatly increased fire hazard, the city of Bangor has appealed to have a coastguard cutter sent here from Boston to break out ice in the Penobscot River. The city's light supply is also threatened as the result of anchor ice gathering in the vicinity of the power plants.

ANOTHER JAIL CROWDED.

CAMBRIDGE, Mass., Dec. 12.—(Canadian Press).—Late arrivals at the East Cambridge Jail are not being forced to sleep in prison cells. The fact is that the jail is so crowded, the authorities have been forced to set cots up in the prison corridors.

WOMAN ATTEMPTS SUICIDE.

JERSEY CITY, N.J., Dec. 12.—(Canadian Press).—Mrs. Emma Dreher, 22, whose husband deserted her recently, after two of their three children had died within a year's time, attempted suicide on Friday by drinking poison. It is thought she will recover.

NEGRO WOMAN LAWYER.

RICHMOND, Va., Dec. 12.—(Canadian Press). — This state's first negro woman lawyer, L. Marian Poe, of Washington, D.C., was entered to the bar Friday.

SAVED $2,700,000 BY RADIO.

WASHINGTON, Dec. 12. (Canadian Press). — The United States Navy's expanding radio service saved the Government $2,700,000 in the last fiscal year through the transmission of messages that other wise would have been handled by commercial companies.

ADMIT IMMIGRANT COOKS.

WASHINGTON, Dec. 12. (Canadian Press).—Congressional Representative Bloom of New York, in an effort to solve the domestic servant problem, has introduced a bill to lift immigration restrictions on European women established in the careers of cook or housemaid.

$3,000 PAYROLL GONE.

NEWARK, N.J., Dec. 12. (Canadian Press). — After gagging the cashier with a spool and binding him with copper wire, two robbers escaped with $3,000 from the payroll of the National Carbon Gas Company.

COLDS THAT DEVELOP INTO PNEUMONIA

Chronic coughs and persistent colds lead to serious trouble. You can stop them now with Creomulsion, an emulsified creosote that is pleasant to take. Creomulsion is a new medical discovery with two-fold action, it soothes and heals the inflamed membranes and kills the germ.

Of all known drugs, creosote is recognized by medical authorities as one of the greatest healing agencies for persistent coughs and colds and other forms of throat troubles. Creomulsion contains, in addition to creosote, other healing elements which soothe and heal the inflamed membranes and stop the irritation and inflammation, while the creosote goes on to the stomach, attacks the seat of the trouble and destroys the germs that lead to consumption.

Creomulsion is guaranteed satisfactory in the treatment of chronic coughs and colds, bronchial asthma, catarrhal bronchitis and other forms of throat and respiratory diseases, and is excellent for building up the system after colds or flu. Money refunded if any cough or cold is not relieved after taking according to directions. Ask your druggist. Creomulsion Co., Limited, Toronto, Ont.

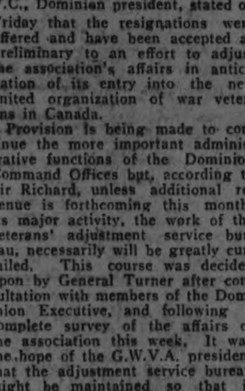

HECTOR TODD,

A member of the famous McMaster Evangelistic Band, who speaks at the morning service to-morrow at Murray Street Baptist Church.

GWVA OFFICERS RESIGN IN BODY REQUIRE FUNDS

Adjustment Service Bureau Will Be Curtailed Unless Help Received.

SURVEY AFFAIRS.

Preliminary To Entry Into Proposed Legion, Gen. Turner Says.

OTTAWA, Dec. 12. (Canadian Press).—The resignation of C. G. MacNeil, Dominion secretary-treasurer of the Great War Veterans' Association of Canada, and of the entire staff of the Dominion Command Offices in Ottawa, has been announced. Sir Richard Turner, V.C., Dominion president, stated on Friday that the resignations were offered and have been accepted as preliminary to an effort to adjust the association's affairs in anticipation of its entry into the new united organization of war veterans in Canada.

Provision is being made to continue the more important administrative functions of the Dominion Command Offices but, according to Sir Richard, unless additional revenue is forthcoming this month, its major activity, the work of the veterans' adjustment service bureau, necessarily will be greatly curtailed. This course was decided upon by General Turner after consultation with members of the Dominion Executive, and following a complete survey of the affairs of the association this week. It was the hope of the G.W.V.A. president that the adjustment service bureau might be maintained so that it could be turned over to the new organization as an operating entity. This could yet be done, he asserts, if branches of the association and individuals subscribe sufficient funds for current liabilities and maintenance for at least three months.

According to General Turner, the curtailment of the adjustment service will be felt by disabled veterans and dependents in all parts of the Dominion. Several thousand individual claims for disability and dependents' pensions, treatment orthopaedic appliances, hospital pay and allowances, insurance, appeals, medals, civil service preference and related matters are now in process of adjustment. New cases have developed during 1925 at an average rate of 65 weekly. The more difficult cases are now being brought forward.

BIG OVERDRAFT BANK OF FRANCE

French Treasury is Overdrawn by 26 Billion Francs.

PARIS, Dec. 12.—The biggest overdraft in the world is carried the Bank of France—something like 26 billion Francs against the French treasury.

The existence of an organization able to do this kind of financing is due to the foresight of Napoleon. When he founded the Bank in 1800 he gave it the exclusive privilege of issuing paper money, with the proviso that the French treasury be permitted to draw upon the institution up to the amount of 140 million Francs.

The arrangement proved to be a most convenient and flexible means of tiding over hard passages in the financial history of the country. The amount of the advances—or overdraft, allowed to the government was increased on the renewal of the banks money issuing privilege until, after the war, it approached the enormous sum of a score of billions.

Difficulties of restoration, disappointments on the question of reparations and the disinclination of political parties to take the responsibility of asking the French taxpayer to foot the war bill, swelled it further to 26 billions.

SAFE SPEEDY RELIEF from PAIN
T-R-C's
TEMPLETON'S RHEUMATIC CAPSULES
1st Size and $1.00 Boxes. Sold and recommended by 3,000 Canadian druggists.
NEURALGIA HEADACHE
RHEUMATISM
Try Neuritis — Lumbago — Sciatica
Send 10c for illustrated booklet and generous trial sample to Templetons, 142 King W., Toronto 2.
TEMPLETON'S RHEUMATIC CAPSULES

LIKED FRENCH WINE.

Bolshevik Minister Visited South of France.

PARIS, Dec. 12 — George Tchitcherin, Soviet commisar for Foreign Affairs, returned to Paris Friday from Southern France and is expected to confer with Premier Briand in the course of the several days he will spend here.

When asked whether negotiations toward the settlement of Russia's debt to France formed a part of the program he and M. Briand would discuss, Tchitcherin evaded the issue but said "I greatly enjoyed Southern France, especially the fine food and excellent wine."

Tchitcherin will return to Moscow by way of Berlin.

YOUNG PEOPLE HAVE GREAT CONFERENCE

Number of Divines Present at Inspirational Services in Pontypool.

PONTYPOOL, December 11. — One of the Echo Conferences in Cobourg Presbytery in connection with Young Peoples' Societies, was held in Pontypool, on Tuesday, Dec. 8th. The afternoon session was fairly well attended considering the roads and the weather conditions. An address on Devotional and Christian Fellowship entitled "Our Special Task of Winning Others for Christ," was given by Rev. R. M. Patties of Janetville, in a very capable manner which was followed by a discussion by Rev A. Poulter of Bethany on "Reactions and Activities, their value as Training and Achievement." The round Table conference was conducted by Rev. J. E. Griffith of Blackstock.

The recreation problem was brought up and several spirited arguments took place resulting in valuable suggestions given by Rev. A. Wilkinson, Rev. Poulter, Rev. Wallace and others. Several songs were sung, Miss Mildred Delahey being organist.

The afternoon session was brought to a close at 5.00 p.m. when the Ladies' Aid assisted by the local Y.P.U. supplied a sumptuous repast to all present. The evening session was opened at 7.00 p.m with the president C. D Daniels, Campbellford, in the chair.

The choir was composed of members of the U.P.U. Miss Maretta Marien, 1st Vice-President of the League took charge of the meeting. Rev. C. D. Daniel conducted a rousing sing song service for the commencement exercises, and Rev. P. W. Patterson took charge of the devotional period. The choir sang its Epworth League Hymn "Ye Hosts of Christians, Young and Strong."

Mrs. Parker and company entertained the congregation to a couple of darky Jubilee songs. Mrs. Parker is a daughter of Rev. R. A. Bell, superannuated minister of the B.M.E. church and who is now residing in this locality. An address, "Citizenship — Making Canada Christian," was given by Rev. T. Wallace of the Newtonville circuit.

Rev. J. Walker, a returned missionary, gave a lengthy but very interesting talk on his work in China.

The meeting closed at 10 p.m. and everyone went home well satisfied with the conference.

FINAL MEETING OF MARMORA LEAGUE

No More Young People's Meetings Until the New Year.

MARMORA, Dec. 12.—Owing to the approach of the festive season, the Young People's League is suspending its activities for a period of three weeks. A short meeting was held at the Church on Wednesday evening prior to the Bible Society meeting. Miss Lorraine Bell rendered a solo, and Rev. F. J. Horwood played an organ solo, after which a contest was held.

The worst of love in a cottage is that the love doesn't last and the cottage does.

Never Let a Cold Get a Start

Vapors Check a Cold Overnight

There are many ways to treat a cold but only one DIRECT way—with vapors that can be inhaled.

Vapors penetrate immediately into every corner of the air passages and lungs, soothing and healing with every breath.

Vicks is so remarkably successful in treating cold troubles because it acts like a "vapor lamp in salve form."

When rubbed over throat and chest the body heat releases vapors of Menthol, Camphor, Eucalyptus, Thyme and Turpentine. At the same time Vicks is absorbed through and stimulates the skin, like a poultice or plaster.

This double, direct action often checks the worst cold overnight.

VICKS VAPORUB
OVER 21 MILLION JARS USED YEARLY

When Exposed to Air tea loses its strength and flavor.

"SALADA" TEA

for that reason is never sold in bulk. Your grocer sells this delicious blend. Try SALADA.

BIBLE SOCIETY MET IN MARMORA

Rev. S. G. Pinnock Gave Addresses on Work in Africa.

MARMORA, Dec. 12—There was a large attendance at the United Church on Wednesday evening on the occasion of the annual meeting of the local auxiliary of the Upper Canada Bible Society. The chair was taken by the secretary, Mr. F. S. Pearce, in the unavoidable absence of the President, Mr. G. B. Airhart.

The meeting commenced with the hymn "How Firm a Foundation" which was followed by the reading of the 19th Psalm by Mr. W. J. Cottrell. Mr. Brock Leonard rendered a very appropriate solo. The election of officers resulted as follows: President, Mr. G. B. Airhart; Secretary, Mr. F. S. Pearce; Treasurer, Mr. W. J. Cottrell. The latter succeeds Mrs. H. M. Jones who for many years prior to her removal discharged the office most faithfully.

The address of the evening was delivered by the Rev. S. G. Pinnock, secretary of the Society at headquarters in Toronto. The reverend gentleman spent thirty-five years of his life as a missionary in Nigeria. In an address which gripped the attention of all present, Rev. Pinnock described the snake worshippers of Africa, the devil-houses and other forms of heathen degradation. The natives of Nigeria thought of 401 idols. They counted as far as 400 and the extra one represented all the many others. The speaker also pointed out that there was no devil worship but devil homage instead since the devil, having no character, could not be worshipped. He mentioned further that for a period he resided in a city of 150,000 people, where for two years he was the only white man and therefore the constant object of native curiosity. He gave a graphic description of the freeing of twenty-five slaves, but he was thankful to say there were no open slave markets in Africa today. Through the Congregational Church joining the United Church, the speaker pointed out how African missions were brought into closer touch with Canadian support. His concluding remarks lent colour to the work of translating the Scriptures into African languages, undertaken principally by the Bible Society. Notable among recent translations has been that of St. Mark's Gosel by Miss Mary Mozley. Miss Mozley lived but a short while after the completion of her work. As a memorial, her mother has paid for a large number of copies of the translated gospel to be sent out. At the present time they are being borne over the sea to their destination. A collection was taken at the close after which "From Greenland's Icy Mountains" was sung and the benediction pronounced.

TRENT RIVER

TRENT RIVER, Dec. 12—Born—In Nichol's Hospital, Peterborough, on Friday, December 4th, to Mr. and Mrs. Harold G. Spencer, a daughter.

Mr. Harold Spencer has returned from spending a few days in Peterborough. He does not intend to accept a position in the city as previously reported.

Thick ice has formed along the main shores of the canal but the channel remains open.

Mr. Stanley Carnrite is gradually improivng from his serious illness.

OFFICERS CHOSEN BY UNITED CHURCH

Elders, Stewards and Other Officials Elected at Meeting.

ROSENEATH, Dec. 12. — The heavy snowstorm which fell on Tuesday afternoon and evening and also the drop in temperature accounted for the rather small percentage of the congregations at the meeting held for the purpose of electing new officers for the united congregation.

Rev. T. McCord, who has been the Presbyterian pastor, was unable to be present, so that Rev. J. N. Lovelace acted as chairman of the meeting, which opened with the singing of "Blest Be the Tie That Binds," after which a short lesson was read from the second chapter of the Acts of the Apostles. Mr. M. Davey was asked to act as secretary of the meeting.

The members of the session or elders, were appointed, three from each congregation, the term of office being for life. They are Messrs. Robt. Mouncey, David Gray, Robt. Campbell, Geo. Ingham, S. A. Tucker and Wm. Roberts.

The date of the inaugural service was left with the two ministers to decide at their convenience.

The stewards were chosen in the same manner, that is, three from each congregation, namely, Messrs. A. J. Campbell, Andrew Brown and Archie Mouncey from the Presbyterians and Messrs. M. Daney, Wm. Arnold, and C. W. Varcoe from the Methodists. Mr. Andrew Brown was the convenor of the stewards by appointment of the congregation.

The auditors were chosen one from each congregation, Mrs. A. J. Campbell and Mrs. C. W. Varcoe.

The ushers who were appointed were Messrs. Jas. A. Brown, Delbert Varcoe, J. Nichol, and John Baxter.

Mrs. J. Baxter was appointed convenor of the flower committee, with the power to ask the assistance of any she wished.

It was decided on motion to use the envelope system of raising funds and also to try to choose the hymns common to both hymn books until such time as a new one is printed.

The meeting closed with the Doxology and Benediction, after which a social hour was spent, while refreshments were served.

Miss Ethel Parker was operated on at the General Hospital, Cobourg on Tuesday.

Mr. Gordon Parker's little son was brought hom from the hospital much improved.

A Gift that Increases in Value

Presentation Covers are provided for Christmas Gift Books.

WHAT DID YOU GIVE LAST CHRISTMAS?

Toys for the kiddies—most of them broken by now. "Something useful" for the grown-ups—now worn out or forgotten. Cash to your employees—appreciated but soon spent. Other presents—hurriedly bought and perhaps ill-chosen. Are they remembered now?

Suppose this year you give them each a Bank Book containing an initial deposit, and urge them to add to it regularly. Could anything be more suitable?

Add "Royal Bank Pass Books" to your list of Christmas Gifts.

The Royal Bank of Canada

Peterborough Branch • V. Eastwood, Manager

WOMEN'S PAGE

SOCIETY

Items for the society column must be received before 1 o'clock daily. Telephone numbers 1600 and 1601.

Rev. Dr. S. Abbot Smith, of McGill University, Montreal, who will preach at both services in St. John's church on Sunday, is a guest at the Rectory over the week end.

* * *

The Westclox Social Club held a very jolly dance in the G.W.V.A. hall last evening, attended by about three hundred of the employees of the Westclox Company. Excellent music was supplied by Ken Blood's five-piece orchestra.

* * *

Mr. Joseph MacPherson, who underwent an operation in St. Joseph's Hospital a few weeks ago, is convalescing at his home on George street.

* * *

Mr. Fred Lajoie is at present in St. Joseph's Hospital, with a broken arm. Mr. Lajoie, who was employed on dam construction work at Lock 24, fell from a ladder about twenty feet and sustained a broken left arm and some severe bruises.

* * *

Mr. Herbert Huffman is in Toronto to-day.

* * *

Mrs. Gilbert Faux of Hastings, is visiting her sister, Mrs. T. McGarrity on Fradette avenue.

* * *

Miss Marguerite Merrell is spending a few days in Toronto.

* * *

Professor J. F. Macdonald of University College, Toronto, was the guest during his stay in the city yesterday, of Mr. and Mrs. Adrian Macdonald.

* * *

Mrs. Miles Beresford Hamilton, formerly Miss Isabel Fairbairn of Montreal, held her first post-nuptial reception yesterday, with Mrs. W. A. Bucke at 30 Walmer Road. The bride wore a charming dress of black satin and white georgette with bouquet of Butterfly roses and lillies of the valley. Mrs. Bucke was handsomely gowned in black and silver, with bouquet of Columbia roses and baby's-breath. Mrs. Carl Rous and Mrs. F. W. Rolph were hostesses at the tea table, which was gay with Columbia roses purple iris and baby's breath. The assistants were Miss Margaret Stevenson, Miss Betty Rous and Miss Winifred Muirhead.—Toronto Globe.

* * *

Mrs. F. C. Dawe of Bethany is a visitor in the city to-day.

* * *

Mr. Calude Wade of Toronto is the guest of Mr. J. Kelly, Weller street.

* * *

Rev. R. E. Finlay has returned home to Clive, Alta., after visiting his sisters, Mrs. J. E. Clarke and Mrs. G. F. Clarke, of Frazerville.

KNOX CLASSES HOLD BANQUET

Presentation Made to Teachers By Members of A.S.K. and Volunteer Classes.

HAPPY OCCASION.

Knox church was the scene of a happy gathering last night on the occasion of the annual banquet and election of officers for the ensuing year of the A.S.K. and the Volunteer Bible Class. The banquet, which was served in the basement by the social committee of the Volunteer class was a decided success, and it was evident that no pains had been spared by the young ladies concerned to make it so, judging from the loaded tables that greeted the eye upon entering the hall.

After the inner wants of those present had been served, speches were order of the day. A pleasing feature of the banquet was the presence of Mr. Ide, a member of the A.S.K. class in the days before the war. Harvey Henry and D. V. Canning, two former presidents of the class were also present. During the proceedings Mr. and Mrs. McKenzie, the teachers of the two classes, were presented with a set of military brushes and a bag and scarf, respectively. Mr. and Mrs. McKenzie have served the two classes as teachers for a period of thirteen consecutive years and it was a fitting tribute to their labors that so many should be present. Knox church has always been famous for the interest the young people take in the affairs of the church and this interest is due in no small way to the efforts of these two beloved and untiring teachers.

The officers for the year 1926 are as follows:

A.S.K. Class — Hon. President, Andrew McKenzie; President, J. Rev. M. C. Mackinnon; Teacher, Howard Hall; Vice-President, George Wallace; Treasurer, Allan White; Secretary, Hugh Morton; Social Convenor, Ian McCrea.

Volunteer Bible Class—Teacher, Andrew McKenzie; President, Lena Johnston; Vice-President, Zita Johnston; Treasurer, Marion Hill; Secretary, Lily Shearer; Missionary Secretary, Lillian Holyman; Missionary Treasurer, Margaret Shearer; Social Convenor, Dorothy Gillespie.

NO NEWS TO HER

He was elated.

"Joyce," he shouted to his sister, "Betty has promised to marry me! Isn't it great news?"

"News?" said Joyce. 'Why, three weeks ago she asked me to be her bridesmaid!"

ECLIPSE FASHIONS

Exclusive Patterns by Hazel Bayne

1101

The Straight Silhouette

This charming one-piece frock of black crêpe-satin is particularly designed for the woman of large proportions. The wide underpanel is of contrasting color crêpe. This same color makes the collar and the full length revers at each side, which emphasize the front closing in coat effect. Two large buttons are placed at the low waist-line in front, and a narrow belt holds the easy fulness at the back. The revers and collar may be omitted, and short sleeves used to fashion a trim house dress. No. 1101 is in sizes 42, 44, 46, 48 and 50 inches bust. Size 46 bust requires 3¾ yards of 36 or 40 inch material, with 1½ yards additional contrasting material for panel, revers and collar. Width of dress around the bottom about 1½ yards. Price 20 cents.

Home sewing brings nice clothes within the reach of all, and to follow the mode is delightful when it can be done so easily and economically by following the styles pictured in our new Fashion Book. A chart accompanying each pattern shows the material as it appears when cut out. Every detail is explained so that the inexperienced sewer can make without difficulty an attractive dress. Price of the book 10 cents the copy.

Pattern Purchase Coupon

Address Fashion Department, Evening Examiner

No. ..... Street .....

Name .....

Pattern Number ..... Size ....

Town .....

Province .....

Amount Enclosed .....

Price 20 cents each—coin preferred

HEDDA HOYT TALKS ABOUT THINGS THAT INTEREST THE BUSY WOMAN OF 1925

ACCESSORIES.

(Written for the United Press)

NEW YORK, Dec. 12 (United Press).—What is more aluring to a woman than the novelty departments of our stores. If the truth were known these departments make more sales during a day than the costume and millinery departments combined. Each year new little vanities are displayed without which we feel that we can not exist. Ofter it's just a simple little corsage or a uniquely concealed lipstick that causes us to turn over our last dollar bill in exchange for the bauble.

Among the little brilliant pins designed for millinery and brooch purposes are tiny animals and birds of brilliants mounted on pins which screw together. Two wee elephants that can be worn as a scarf pin or hat ornament for instance, are among them.

Also one finds wee buckles of brilliants which are so small as to look like chipped diamonds and these are to be worn on a black ribbon about the wrist. One can buy these ribbon wristlets with clasp attachments and select one's own buckle or medallion.

For the bobbed head, there are small combs which are to be worn at the side of the head to hold the locks out from the face. Some of these are shaped like bowknots in vivid colors and while these are inexpensive they are extremely pretty for evening wear.

The long cord with a tassel of brilliant vari-colored threads which conceals a lip-stick and which can be worn about the neck as a costume necklace is another new novelty. Carved parrot heads with fluffy tail feathers of burnt ostrich are also mounted on cords for the same purpose These, being larger, are tied about the handle of the umbrella acting as a handle strap and an ornament and utility.

Also new are large buttons of beautiful colors which have tops which unscrew and which are fitted with either rouge or powder. One can use two of these ornate buttons on a frock or wrap and have one's make-up ever handy.

The Hungarian Christmas begins on Christmas Eve and lasts two days, all places of business being closed on both Dec. 25 and 26.

DAUGHTER NEEDN'T SEW--AND ANYHOW MOTHER DOESN'T KNOW HOW TO TEACH

Picture of Woman at Sewing Machine is Not Nearly so Attractive as That of Grandmother at Her Spinning Wheel—Girls Have Own Way.

IMPORTANT THOUGHT FOR SWAIN

(By Jeannette.)

"Curlylocks, Curlylocks, will you be mine? You shall neither wash the dishes nor yet feed the swine. But sit on a cushion and sew a fine seam, and feed upon strawberries, sugar and cream."

That was the promise of the old-time lover. His lady was to enjoy a luxurious existence that had in it a good deal of sitting upon a cushion, while sewing a fine seam. A modern lover would know better than to predict such a life for the object of his desire.

One of the prettiest figures in presentations of old-time life is the picture of the girl at the spinning-wheel. Even an old wrinkled woman has something attractive about her when she sits watching the thread, her foot busy at the treadle. A woman at a sewing-machine hasn't any attraction whatever. She always looks a bit fussy, with her head bent at an uncomfortable angle, tensely interested in the flying needle.

"Are girls forgetting how to sew?" is the query of one of those information-seeking gentlemen who see in the trend of modern times a laxity that he thinks may have its source in a weaning-away from old-time manners and methods. He wouldn't like to go back himself, possibly, to the days when men hewed logs from the wilderness and fashioned them into rude houses, but he thinks there never was anything better for the woman than the age when she spun the wool for the family garments.

"When Adam delved and Eve span, who then was the gentleman?" But modern girls, according to those who should know, although they may not concentrate as much attention on sewing as their great-grandmothers did, are far from being inexpert needlewomen. When they set their minds to it, they can turn out some very clever examples of handicraft in this line. Perhaps sewing is not as universal as at one time, nor considered quite as necessary to the gentlewoman's education. Time was when every woman must learn to sew. She might be like the girl who shed tears over dropped stitches in her knitted stocking or invariably turned the sleeves in her dolls' dresses wrong side foremost, but she had to sew, nevertheless. So many hours a day must be spent on seams and gathers and embroideries. Nowadays, they don't handle children in the same manner. If the little girl doesn't like sewing, she doesn't have to learn how. Individuality is recognized to a much greater extent, and, rightly or wrongly, is making a different type of generation.

It's Easier Now.

The ones who do want to sew and like it have boundless opportunities and many contrivances, such as easily-patterned gowns and various sewing-machine attachments, things their forbears never thought of. And these are the ones who turn out clothes in a jiffy, the ones who go home of a night and run up a party frock or a new blouse with no apparent difficulty. They do not necessarily have to be of the calibre of the young thing who lacked a dancing dress and seized inspiration and opportunity in the form of the parlor curtains, which were pinned together for the event and restored to their former function the next day. But they are the type who see a dress and go home and copy it, or buy a pattern and work in out to a larger or smaller size, or try their hand at pretty nearly anything in the dress line, like the local young lady who has made many a lovely suit and dress for herself, and has been known to negotiate successfully even such a difficult assignment as a heavy winter coat for her mother.

Most girls do fancy work. Their hope chests call for a varied assortment of pieces for future homes and they start in at an early age to get them ready. But not everyone can make a dress or even a blouse and have it look like a garment and not a few yards of cloth slung together after a mysterious tussle with thread that shows at the seams and uneven hem lines.

Of Interest To Men.

The rule of thumb that works infallibly with many women comes in handy in most cases, and some women simply won't be bothered with a pattern. They do everything by a sort of instinct that is half mental and half in the ends of their fingers, and they do it well. Then, others baste and trim and measure and perspire over the simplest bit of sewing. It is a faculty, like everything else and if a woman does not like to sew, it will make her nervous to attempt it. For her the solution is the ready-to-wear garment, although in this way she forgoes much pleasure in wearing her own handiwork, a certain amount of individuality is sacrificed in wearing garments that have been turned out possibly by the hundreds, and the expense is certainly greater. The woman who can sew saves a great deal, and her expertness in this regard should be as much a matter of concern to her masculine admirers as her talent along the cooking line.

There is one element about the sewing game that has a modern aspect. That is the fact that mothers do not teach their daughters to sew as they did in other generations. Again individuality enters into the question. If a girl wants to sew, she will not wait for her mother to teach her. She will naturally gravitate to the needle and thread and if her mother doesn't know how to train her, some other older woman will. And if she doesn't like sewing, she will never be a good seamstress anyway, and the result of her efforts will only mean added expense. We know of a young lady whose father held the firm idea that to bake a loaf of bread and knit a sock were prime requisites in the training of any woman. In her youthful days, she salted with many a tear countless pans of soft dough and bedewed with the same briny drops the terribly-turned heels of woollen socks that could never be worn by human foot, although long hours were spent in their remarkable manufacture. The result is that to-day she knows nothing of break-making or of sewing, because she never liked either of them. She buys her clothes ready made and turns her attention to doing things that she likes and wants to do.

It is only another sign of the times, these modern times when specializing and individualizing is the watchword, as contrasted with the days when men and women were molded to a pattern.

The Secrets Of Charm

By Lucrezia Bori

The woman who starts out to attain the firm contour of beauty through physical training finds it a reassuring fact that Nature is always ready to assist the person who shows an inclination to obey her rules.

In other words, the woman who will exercise for health and beauty can be assured that Nature will meet and assist her in her endeavors. She cannot exercise and be unrewarded, for we are always given a reward for exercising. It comes to us in the results of our quickened circulation and our more active interest in everything going on about us.

Raise Your Head Forward and Your Right Knee Up.

Creams and lotions say help our beauty, but they can never substitute for the fundamental thing. They may even gloss over the defects for a time, but they cannot do this for long. Unless our apparent youthfulness and health are built on firm foundations, we cannot expect to keep the hold on them that we should.

Another thing, we cannot neglect to live by the rules of Nature for years, and then suddenly have a change of heart and plunge into active observance of her rules, and be rewarded immediately. We can, assuredly, see our reward coming, for most of us feel better immediately upon exercising—but we must keep it up.

Regular exercise is not, like virtue, its own reward. Many women honestly do not get much pleasure out of regulated indoor exercise, or outdoor exercise either. But they do derive a lasting pleasure from the results of this exercise, and this is its reward. Sparkling eyes and bright cheeks give any woman pleasure, and these come from exercise.

I am going to give you below an excellent exercise to keep your body fit.

Lie flat on your back on the floor. See that you are clad in things that will not restrict your movements. A simple bathing-suit is good. Let your feet be straight out in front of you and have your hands clasped behind your head.

Count one, and raise your head forward and your right knee up against your body.

Holding this count, return your head and knee to starting position, and take a deep inhalation of breath.

At the count of two, raise your head and left knee, exhaling as you replace them. Repeat ten times, and keep it up daily.

A Fashion Model's Diary

By Grace Thorneliffe

SHE DESCRIBES A STRIKING DANCE FROCK.

Madame has been specialising on evening gowns lately.

"As soon as the Winter season gets really in swing, I hardly have time to think of day apparel," Madame remarked to-day.

"It seems to me the clients sleep during the day and wake up to action in the evenings," I answered.

"They do concentrate on what the younger clients call 'fighting clothes'," Madame agreed.

"Any slim young thing should be able to conduct a successful campaign in such a fetching frock as this," I remarked, signifying a dance frock that was being modeled at the moment.

The model who wore it was slim, with sleek black hair. The dress was a succession of soft ripples in flame color, and that was all. The effect was perfect.

"I do consider that creation a decided success," Madame admitted.

The material was crepe Roma, a material which I think is delightful in any simply made dance frock. Its flat smooth surface lends itself perfectly to soft folds and graceful ripples.

A very deep V made a graceful neckline at the back, while the front was also V, slightly less deep.

The skirt was of two circular tiers, and there was a crushed ash of matching material about the waistline.

Just then an enthusiastic young client came up to Madame and asked if she might have the aforementioned frock in several colors.

Madame was delighted, for she thinks the plan of ordering a becoming dress or hat in varied colors is a very good one.

They set to work to pick out the colors. Madame sent an errand girl up to the sample room to bring samples of the crepe Roma.

The girl came back with samples. These were half-yard samples, as Madame has a theory that you can't really tell about a piece of material unless you see a piece bigger than a mere two inches square. She always had big samples, unless the material is imported and very dear, then she lets the client see the entire piece.

They chose sea-green, sapphire blue and a soft Chinese red.

This Flame-Colored Crepe Gown Exploits the Circular Mode in Flounces and Skirt.

Old Dutch

A bathroom hygienically clean and sanitary — that's what Old Dutch does for you! The soft, flat, flaky particles remove all visible and invisible dirt and impurities quickly, thoroughly and easily. Contains no hard grit, lye or acids. Goes further and does better work. Old Dutch always assures you of

Healthful Cleanliness

Cocoa a "Man's drink"—there's health in every drop

The cup of Health at the Breakfast table that means Efficiency at the Business Desk

BAKER'S BREAKFAST COCOA

Has a full rich flavor delicious to the taste; it is invigorating and sustaining.

Henry C. Sherman, Professor of Food Chemistry, Columbia University, in his book "Food Products" says: "Cocoa, in addition to the stimulating property, due to the alkaloid theobromine, and the flavor which makes it popular both as a beverage and in confectionery, has a considerable food value."

WALTER BAKER & CO. Limited
ESTABLISHED 1780
DORCHESTER, MASS.
CANADIAN MILLS AT MONTREAL

Booklet of Choice Recipes sent free

Buttered Toast
Milk Toast
Water Toast
Fried Toast
Cinnamon Toast

Any of these make Breakfast a more interesting meal, —especially if made with—

STOCK'S BREAD

Telephone 630

And So Delicious
MINTO TEA

DRUSES CLAIM FRENCH BEATEN

Report Says Force of 1,000 Men Was Wiped Out Near Damascus.

WON'T TALK PEACE.

JERUSALEM, Dec. 12. (United Press).—Arab sources without confirmation elsewhere, to-day reported that Druse rebels had practically annihilated a French force of more than 1,000 east of Damascus.

Damascus notable are reported to have refused to meet France's civil commissiner, Henri De Juvenel, to arrange a peace settlement.

Prairie dogs are a favorite food among the Indians on the Navajo reservations in Arizona.

ONCE UPON A TIME — THE COBBLER AND THE BROWNIES.—III — by W. J. ENRIGHT.

WARDEN J. L. M'CAMUS PRESENTED WITH GOLD WATCH BY COUNCIL OF NORTHUMBERLAND ON FRIDAY

Personal Incident Was Feature of Final Session—Watch and Chain.

WARDEN'S THANKS.

Report of House of Refuge Committee—Management Praised.

(By a Staff Reporter.)

COBOURG, Dec. 12.—The Counties' Council held its final session of the year Friday morning, the close being marked by an expression in tangible form of the good spirit that has prevailed and the harmonious relations that have existed among the members throughout the year. Warden James L. McCamus, the courteous official who has presided since the beginning of the term with so much dignity and fairness, was presented by his fellow-members with a handsome white gold watch and chain.

When the last item of routine business, the adoption of the report of the finance committee submitted by Reeve Holman of Clarke, the chairman had been disposed of, Deputy-Reeve Wilson of Hope, moved the Council into committee of the whole with Reeve Elliott of Bowmanville in the chair. The latter was a candidate for the wardenship in opposition to Reeve McCamus last January, losing out by one vote.

Presented With Watch.

Addressing the Warden, Reeve Elliott said that the members of the Council felt they could not let the occasion pass without showing their appreciation of the uniform courtesy of their presiding officer and of the efforts he has made to advance the interests of the United Counties not only while he occupied the Warden's chair but during his long term of service as a private member. On behalf of his colleagues, Reeve Elliott asked Warden McCamus to accept a watch and chain with the best wishes of the donors for his future welfare.

The Warden's Reply.

Warden McCamus in a neat reply thanked the members for their kindness and co-operation during the year. He had enjoyed every term of his membership in the Council but the year 1925 had been the best of all. He appreciated the gift, both for its intrinsic value and as an expression of good-will. He promised to be back in January to meet as many of the present members as may be returned, either as a private citizen or in an official capacity.

Warden McCamus congratulated the United Counties on the efficiency and fidelity of their officials, making special mention of County Superintendent Greer, Superintendent McMillan of the House of Refuge and Col. N. F. MacNachtan, counties' clerk and treasurer.

Ex-Warden's Photo.

An enlarged picture of ex-Reeve George A. Smith of Port Hope, who was Warden in 1923, was presented to the Council and was ordered hung in the collection of portraits of those who in the past have filled that post of honor.

Poor Not Neglected.

When Reeve Thomas Baker of Darlington, chairman of the Board of Management of the House of Refuge, the other members o which are Warden McCamus and Deputy-Reeve Nelson of Percy, read the annual report of the Board to the Counties' Council there arose an incident which shows that the unfortunate poor are not neglected by those who are charged with the responsibility of their care.

One of the items in the report showed that there had been eight deaths in the institution during the year and that the total amount expended for burials was $80.

Reeve Holdaway of Port Hope took up this point, declaring that the allowance for an interment was too low, that it had been increased from $10 by former Councils, the members of which agreed that a human being was entitled to a better burial than one of the lower animals.

It was explained that the allowance for the burial of an inmate who dies in the institution is now $20. Sometimes the remains are claimed by friends who pay all the funeral expenses and this accounts for the small amount paid out for burials this year. Some time ago inmates were buried in ground belonging to the institution but now they are laid to rest in the cemetery in Cobourg unless the bodies are taken away by relatives.

The House of Refuge.

The United Counties have $60,000 invested in this institution. A farm of 40 acres is attached, and no more land is available. The value of the farm produce this year was $2,936.50, and the livestock is estimated to be worth $1,020.

Cost Per Inmate.

There are at present 72 inmates in the institution, 36 males and the same number of females, one less than on June 1 last. Since that time 14 have been admitted, five were discharged, eight died, and one absconded.

The report states that the average cost of board per day for each inmate was 68.67 cents, on a basis of a total attendance of 23,560 days, less interest on the $60,000 investment.

Praise the Management.

The report concludes with the following complimentary reference to the management:

We wish to express our appreciation of the superintendent and Matron, Mr. and Mrs. McMillan as regards the sanitary conditions of the home and the kindness with which the inmates are treated.

Reeve Baker said that the inmates had been questioned and all seemed to realize that they were kindly treated by the management. The only complaint here was from some of the men that their weekly allowance of tobacco was too scant.

Tomorrow's HOROSCOPE

By Genevieve Kemble.

SUNDAY AND MONDAY DECEMBER 13, 14.

Conflicting testimonies are to be found in this day's astrological map. They warn against law, strife, and treachery, and urge that unusual care be taken of the health if good is to be reaped from benefic figures.

Those whose birthday it is may wring success from complicated situations by attention to the health and refraining from law and quarrels, as well as by being on guard against treachery and fraud. A child born on this day should have fine abilities but may be inclined to be rash, quarrelsome and headstrong.

Monday's horoscope is a rather portentious one, warning against accident as well as hazardous conditions through personal indiscretions and unconventionality. Business is also threatened unless all the energies be bent upon keeping in the old and tried lines.

Those whose birthday it is are enjoined to take every precaution to protect themselves in person as well as to avoid hazards in business. They should quietly and discreetly attend to the established order in all affairs. A child born on this day should kept in the routine order of things in all its activities in life, and may be disposed to the irregular and the unconventional as well as the risky.

$500.00 GIVEN FREE.

The above amount will be given away by us in CASH PRIZES as follows:

1st Prize, $100. | 5th Prize, $ 40.
2nd Prize, $ 75. | 6th Prize, $ 30.
3rd Prize, $ 60. | 7th Prize, $ 25.
4th Prize, $ 50. | 8th Prize, $ 20.

5 Prizes of $10. Each in Cash
10 Prizes of $ 5. Each in Cash

Solve the Puzzle AND WIN A CASH PRIZE

There are 7 faces to be found around the head of Napoleon. Can you find these faces? If so, mark each one with an X, cut out the picture, and write on a separate piece of paper, "I have found all the faces, and marked them." Mail your answer to us, with your name and address written plainly. In case of ties, neatness, handwriting and punctuation will be considered factors. If your answer is correct, you will be advised by return mail. In order to qualify for one of the prizes, there is a simple condition to be fulfilled. This condition DOES NOT INVOLVE THE SPENDING OF ANY MONEY. All that we ask you to do, is to sell for us 10 bottles of our Erol Perfume, among your friends, at 25c per bottle. When sold, and we have remitted the money, you will then be fully qualified in our competition, and eligible to a Cash Prize at the close of same. THIS IS ABSOLUTELY THE ONLY CONDITION TO BE FULFILLED. When we receive your answer, we will mail you the Perfume to sell for us. Fill the coupon below and mail it at once. DO NOT SEND ANY MONEY.

COUPON

Enclosed please find solution to your puzzle. If correct, please send me AT YOUR EXPENSE, 10 bottles of perfume, which I will endeavour to sell among my friends at 25c per bottle, and when sold, will return you the money.

Name .....

Address .....

Address your letter to
EROL MANUFACTURING COMPANY,
Dept. 45 Toronto 8, Ont.

TARS SMOKE FAGS

Only One-Eighth of Repulse Crew Smoked Pipes.

LONDON, Dec. 12.— British sailors are turning from old raw leaf tobacco, soaked in rum and rolled up in twine, to the cigarette.

When the Prince of Wales made his recent voyage on the Repulse, 1,300,000 cigaretes were sold, according to D. Kennedy, manager of the canteen. There were but 150 pipe smokers among the 1,200 men in the ship's company.

"Sailors follow one another very closely in their choice of smokes," he said. "But the fashion changes mysteriously from time to time. On this voyage of the Repulse those wo did not roll their own cigarettes concentrated on two of the three very popular brands, quite ignoring the third. There was a run on a well-known high class cigarette as soon as the men got shore leave."

CREW SAFE BUT STEAMER LOST

Sailors From S. S. Cotopaxi Are Safe in Havana.

MISSING A WEEK.

SPARTANBURG, S.C., Dec. 12 (Canadian Press)—All the members of the crew of the steamship Cotopaxi, missing since the storm that swept the coast last week, are safe in Havana and the ship is lost, said a cablegram received from the Havana office of the Clinchfield Navigation Company at the officce of the Clinchfield Fuel Company here yesterday.

How many Sunday automobile accidents are due to people hurrying to church?

GOOD NIGHT STORIES

By Blanche Silvar

BETTY SEES AN ODDLY SHAPED BUCKET.

My how Betty did scowl when her Mama called her into the house to get a bucket of water for her. Gocomeback, happened to be passing just then and had to stop and laugh at the expression on her pretty face.

"Gracious, gracious!" he exclaimed running up the walk towards Betty. "Don't repeat the thoughts that are in your mind, they might come true. What in the world has happened to cause all these frowns?"

"Oh, Gocomeback, I just hate to carry water," replied Betty. "I hate the very sight of that old bucket. It's so heavy and clumsy and——"

"Just everything's wrong," chuckled Gocomeback. "Funny, I was just on my way to visit your little brown cousin. Come along, it won't take long and I'm sure you will think differently when you come back home again." Before Betty could ask where they were going, she was whisked through the air and set down in front of a queer little hut, built of bamboo poles, tied together for the framework and covered with palm leaves.

"Africa?" whispered Betty looking around at the funny little huts scattered about.

"Goodness, no," laughed Gocomeback. "You're in the Philippines. This is where your little cousin lives. Now, of course in some parts you'll find houses made of boards. But this is where Carmen lives."

Just then a little brown faced girl with sparkling black eyes danced out

"That Pole Is a Bucket."

the doorway and came running up to Gocomeback and Betty.

"Well, well, Carmen, this is Betty from America," Gocomeback said. "She wanted to see how you folks live."

"Surely," laughed Carmen and she led Betty and Gocomeback into the palm-leaf hut. There was hardly any furniture at all to speak of. The beds were just mats, spread out on the floor, and such a floor. Betty felt dizzy trying to walk across it. It was just strips of bamboo with great big cracks between each strip.

"I was just going for some water," laughed Carmen, "when I saw you coming," and she picked up a long piece of hollow bamboo, taller than she was, and as big around as her neck, and excusing herself a second, she carried it out the doorway.

"What's she going to do with the pole?" questioned Betty. "Does she have to fish the bucket out of the well with it?"

"Goodness, no," laughed Gocomeback. "That's the main reason I brought you here. I wanted to see what kind of a bucket Carmen had to carry every time she went for water That bamboo pole is the only kind of a water bucket they know about in this section of the country. Now, how would you like to carry that queer bucket full of water?"

Betty shook her head and laughed. When she stopped, she found herself sitting on her own porch. Laughing merrily, she jumped up and picking up the water bucket, ran to the well for the water. That was the last time Gocomeback ever heard her grumble about carrying water for her Mama.

(Copyright, 1925, by Newspaper Feature Service, Inc.)

PEOPLE THROWN OUT OF CUTTER

Mrs. T. J. Jackson Sustained Broken Collar Bone in Accident.

DAUGHTER HURT.

BETHANY, Dec. 12—While Mrs. T. J. Jackson and two daughters were driving yesterday morning with horse and cutter, they met with rather a peculiar accident. They had gone west on the Eight Line about three miles; Mrs. Jackson, who was driving, went to turn the horse around to return home, and the cutter caught in a rut. In so doing the cutter upset, throwing the occupants out on the hard road; the horse running away home. Mrs. Jackson went to a nearby phone to let the people at home know what had happened, and Mr. Jackson took the same horse back after them. There was no damage done whatever to horse or cutter. Violet, the older girl, received a cut on the forehead, but the doctor was called on their arrival, and found that Mrs. Jackson's collar bone was broken. The babe was unhurt.

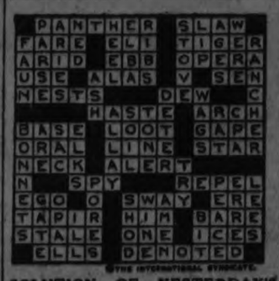

SOLUTION OF YESTERDAY'S CROSSWORD PUZZLE.

ANNUAL RUGBY SUPPER AT GROVE SCHOOL LAUDS SPORTSMANSHIP MEDALS PRESENTED TO WINNERS

Enjoyable Re-union at Lakefield Institution—Fifty Adults.

MANY TRIBUTES.

Silent Toast to Graduates Who Died in War—Concert By Boys.

LAKEFIELD, Dec. 12.—"The Grove" was in festal attire on Wednesday night of the gala event of the fall term, the Annual Football Supper, which was held in the new dining room a large cheery room with beamed ceiling, from which were festooned streamers of green and red, the School colors; the pillars were trimmed with greens and the scene was suggestive of a very joyous festival indeed. More than seventy boys and between forty and fifty adults gathered round the tables at seven o'clock. After the guests had done ample justice to the delicious viands provided, Rev. A. W. Mackenzie proposed the toast to The King, which was honored in the usual way.

The second toast was the Silent Toast, in remembrance of the old boys, who gave their lives for king and country in the Great War.

The toast to The School was proposed by Rev. Walter Cox, who expressed his pleasure at being present on this happy occasion for the first time. The improvements made during the summer have added greatly to the school, which is an up-to-date, well-equipped institution. Buildings, however, do not make schools, one needs the atmosphere and the living inhabitants. The village is fortunate in having the Grove School so near, not only from a business standpoint, but also because it brings us into touch with the coming generation. The School is fortunate in its head master and assistants, whose splendid spirit has done much to make the school what it is.

Rev. A. W. Mackenzie replied to the toast, modestly disclaiming the credit for the high standing of the school. "The school is strong," said Mr. Mackenzie, "through the men who have helped build it up, and Mr. Marling holds first place among them." When the speaker came to Lakefield there was a rather strong antagonism between the village and the school which is a thoroughly English attitude, but we are not English, we are democratic Canadians. Thanks in a great measure to the help of the boys, this old-time spirit has passed away and the relationship between the village and the school to-day is truly Canadian. It is idiocy to perpetuate in this dear land what has been the curse of the old countries. We hope that the boys will always be conscious of living up to standard of Canadianism which measures by standards of manliness only, and in this may make for a united Canada.

One of the compensations of a school master is seeing the old boys come back, as so many did at Thanksgiving, a few weeks ago. It was good for the boys to see how outstanding they are and to see the calibre of boy the school produces. They played games for love of them and not because they had to. This is the first football supper in the new dining room and it marks a new era in the life of the school. This year matriculation work is being taken up and in the athletic side of the school, with more boys there will be better teams. We are gradually trying things more difficult, both in athletics and study.

Toast to The Ladies.

The toast to the Ladies was proposed by Eric Moore, in what was doubtless a very flattering tribute to the fair sex, but being given in German the complimentary inferences could only be imagined by most of the hearers.

Mr. E. R. Tate replied in his inimitable manner, saying that there were compensations for being a clergyman and a schoolmaster, as they are able to talk to and at the ladies without fear of interruption. The speaker thought to cut his speech short and introduce a story on a subject more tangible and less evasive than the ladies, which he accordingly did. Mr. Tate closed by congratulating Mr. Mackenzie on the enlarged and improved quarters which still do not keep pace with their circle of friends.

The toast to The Team was proposed by Mr. T. J. Wood, who reviewed briefly the past year's activities. The team of 1924 was a team of big boys who for years had played together and in their co-operation was their strength, this year the team was composed mainly of boys who were playing in the first team for the first year and in their first game with T.C.S, they were badly beaten, but that was their only defeat. They won the other games, not by their size, but by determination and the spirit inculcated by Mr. Mackenzie—"Get out and play the game." The captain, Pullen, did a great deal in keeping the team together, also Dick Barnard, who, owing to an accident, is having his football supper in bed. "Perhaps the younger boys," said the speaker "thought that I bullied them a good deal to make them get out and play, but if we play hard we work hard and if we play hard and work hard we will live right, as we should live." Mr. Wood closed by thanking the team for "a mighty nice football season."

E. G. Pullen, captain of the team replied to the toast and gave much credit for the teams fine season's record to the efforts of Mr. Wood; and also the efforts of the entire team who co-operated so well. He also thanked Mr. Marling for handling the home games.

The toast to the Old Boys and Absent Friends was proposed by Mr. T. W. B. Marling, who spoke of the unique place the school holds in the hearts of old boys who return regularly and with affection. The speaker has been connected with a good many schools but has never seen such a feeling shown in as great a degree anywhere else. The old boys are all carrying on and doing their best in their walk of life and, although "The Grove" is young as schools go we can point with pride to many of our leading men as old boys. None of them have fallen down or let the school down. Mr. A. M. FitzGerald replied to this toast. It is eleven years since the speaker attended a football supper and then his place was at the table with the team; on subsequent occasions he was out of town and unable to be present.

Hodgins proposed the toast to the New Boys in a brief but witty speech. This toast was replied to by several of the new boys who spoke in several different languages, Earle gave his remarks in Latin, Bolton in Spanish, and Hudson in French.

Medals Presented.

On the conclusion of the toast list Mr. Mackenzie presented the medals won by the boys in the Annual Field Day Sports and in the Autumn Races. The boys in their contests had manifested the generous spirit characteristic of the school.

Long Jump, Int., Peck ii; Long Jump, Open, Peck i; High Jump, Open, Peck i, 2, Robertson. Int. High Jump, Hunt. Throwing the Cricket Ball, Moore; 2, Niall. Bicycle Race, Open, Strickland; 2, Moore. Bicycle Race, Int., Neilson; 2, McMullen. Kicking the Football, Barnard. 220-yd. Race, Open, Loosemore. 220-yd Race, Int., Earle iii. 220-yd, Junior, Boyer i. Hurdles, Open, Loosemore i; 2, Earle. Hurdles, Int., Peck ii; 2, Wilgress. Hurdles, Jun., Boyer i; 2, Bingham. 100-yd., Dash, Open, Loosemore; 2, Griffiths. 100-yd. Int., Wilgress. 100-yd. Jun., Edwards; 2, Boyer i. Half-mile, Open, Mr. Marling's Cup: Loosemore; 2, Hudson. Pole Vault, Mrs. Mackenzie's Special Prize, Robertson. Leaforth Race, Little Side, Carson, wins Seaforth Cup. Leaforth Race, Big Side, Loosemore wins Seaforth Cup. Grove Race, Little Side, Old Boys' Cup, Macrae. Grove Race, Big Side, R. H. L., Massie Cup, Strickland i. Cowley Medal sent by Mr. Hilliard of Victoria for this, his special race, run on October 26, which is his birthday. Cowley Medal, Loosemore. Time Prize, Strickland.

At the conclusion of the prize list, a very amusing entertainment was put on by Mr. E. de C. Fletcher, assisted by Mr. Wood and some of the boys, the numbers being interspersed with selections by the Orchestra; Eric Fawcett, who, this summer entered the ranks of the Old Boys, presiding at the piano, and Cockburn at the traps.

Goldsborough and Danson ii. contributed solos and a chorus of boys selected from the 2nd Form sang "May God Preserve Thee Canada" and the dear old Christmas carol, "Good King Wenceslas looked out." Messrs. Fletcher, Wood and Loosemore gave an amusing sketch in costume, introducing a couple of topical songs. Mr. Fletcher, with his "More thoughts, More thoughts" secured a real hit. Mr. Wood's amazing bagpipe solo, given in full Highland regalia and assisted (let us whisper it) by Mr. Fletcher's violin behind the scenes, was a winner.

At a late hour the guests dispersed and another Football Supper had become a happy memory with the tinge of sadness which accompanies most happy memories for the absent friends, both boys and adults.

Among the guests present were Mrs. H. A. Mackenzie, Montreal; Mrs. Loosemore, Toronto; Mr. and Mrs. Macrae and Mr. and Mrs. Frank Pullen, of Oakville; Mr. and Mrs. J. C. Strickland; Mr. and Mrs. C. E. Strickland, Mr. and Mrs. G. J. Elmsley, Mr. and Mrs. J. W. Todd, Mr. and Mrs. J. M. Simpson, Mr. and Mrs. W. G. Morrison, Mr. and Mrs. E. M. Grier, Mr. and Mrs. A. M. Fitzgerald, Mr. and Mrs. O. A. Langley, Mr. and Mrs. E. R. Tate, Mrs. Hamilton, Mrs. H. G. Fitzgerald, Mrs. L. H. Grahame, Mrs. Osborne, Misses Hewitt, Atwood and Graham, Messrs. A. G. Fawcett, Eric Fawcett, Rev. W. Cox, E. H. Northey, Mr. K. Tate.

The masters and their wives were, of course, all present: Rev. and Mrs. Mackenzie, Mr. and Mrs. T. W. B. Marling, Mr. and Mrs. E. de C. Fletcher, and Mr. and Mrs. T. J. Wood, and the Matron, Mrs. Fawcett.

This year's football team all—Colours—R. T. Barnard, E. G. Pullen (captain), R. G. Young, G. H. Loosemore, E. Moore, E. Boultbee, and J. D. Cockburn, P. Hudson, H. E. Griffiths, R. Mial, E. H. Peck, J. G. Robertson, C. Earle, B. G. Moodie, N. Earle.

GALLSTONES

Liver disorders quickly relieved by "Hezophen Capsules" and all symptoms banished such as bowel trouble, pains in side or back, indigestion, gas, jaundice, dyspepsia, heartburn. Easy to take. Quick relief. Send to-day for full particulars and many testimonials of this reliable remedy ANDERSON & CO.
BOX 203, WINDSOR, ONT.

HALDIMAND COUNCIL

COBOURG, Dec. 11. — Council met at Fenella with Mr. Peter Haig, Reeve, in the chair.

Communications.

From Hydro Electric Power Commission, showing the reduction of rates to farmers, also the 1-B contracts that had been cancelled to all holding guarantee contracts.—Filed.

From District Representative Mr. Smith, requesting Council to consider grant to 1925 school fair.—Fyled.

From J. N. Rosevear, sec.-treas. S.S. No. 18, Hamilton township, enclosing certificate from Inspector of Public school instructing Council to authorise the treasurer of Haldimand township to forward to trustees of S.S. No. 18, Hamilton, the amount of P.S. levy imposed on Mr. Fred McFarlane, lot 35, con. 10. Upon motion by Messrs. McKenzie and McBride, this was complied with.

By-law 100, appointing deputy-returning officers, poll clerks and polling places for holding the 1926 election was read, signed and sealed.

Mr. Thos. Boyle requested Council to consider allowing him a rebate on his assessment, which is now $1,800, he being paid $1,200 for the property this spring. He considered $1,000 assessment would be fair, which was allowed by the Council.

Moved by Messrs. Harnden and McKenzie, that applications for caretaker of the town hall for 1926 be received by council up to noon, Dec. 15, 1925.

Upon motion by Messrs. McKenzie and Harnden, the following accounts were ordered paid:

Work on Road— Jos. Connolly $75.00, Fred McGlennon $15.00, A. Lensberry $6.50, A. J. McFiggan $2.25, A. Waldie $102.50, L. Fulford $20.00, Geo. Hill $30.00, Thos. Earle $84.20, A. G. Nelson $41.50, John Honeywell $7.00, L. R. Isaac $77.00, W. J. McClive $50.00, Gordon Smith $44.50, James Drain $2.50, W. L. Finlay $25.00, Thos. Covert $10.00, Geo. Leeman $5.00, James Gaffield $2.50, E. Sherwin $20.30, S. O. Connell $32.40, Thos. Boyle, $26.30, Thos. Cowling $13.00, T. R. Lockhart $27.50, H. Bilcox $26.00

V. Brenton, use of hall, $3.00; Thos. Gall, rep. culvert, $2.00; A. Graham, ditto, $3.00; F. Isaac, ditto, $2.00; Wm. McMann, ditto, $10.00; Wm. Bush, ditto, $8.25; J. W. Roberts, care of hall 1925, $25.00; C. Barber, right of way, $5.00; M. Moore, supplies for indigent, $21.32; H. Bilcox, gravel, $4.00.—Carried.

Council adjourned to meet in the town hall, Grafton, Dec. 15, at 10 o'clock.

NEW YORK, Dec. 11.—The first sale of new crop Cuban sugar was made in New York Thursday at a price equivalent to 4.02 cents a pound, duty paid. Ten thousand bags of the new sugar were taken by a local refiner for late December shipment.

There's small choice. When a road is freed of all other hazards, there's a speed cop.

YOUR HEALTH

By ROYAL S. COPELAND, M.D., Former Commissioner of Health, New York City.

In Atlanta I saw this placard on a street car:

"Careless keeps hospitals busy."

Isn't it so?

The newspapers carry items daily, telling about violent deaths and serious accidents. Most of these are due to carelessness. It may be carelessness of an automobile driver, or of a pedestrian. Nine times out of ten what we call "accidents" are the result of carelessness.

Carelessness, indifference, thoughtlessness—it makes no difference what we call it. A cross-word puzzle expert will give you a dozen names for the thing we are discussing. They all point towards the hospital.

Carelessness keeps hospitals busy not only for the treatment of crushing, slashing, tearing injuries, but also for the care of persons who have diseases from infections due to carelessness. You run a sliver in your finger. That may hurt but it doesn't require hospital care you think. With an unclean knife blade you remove the splinter, but insert in the wound something far worse. The pus germs put into your tissues by this careless act produce results which send you to the hospital and possibly to the graveyard.

Nobody can afford to be careless. Whether you have at stake your money, your reputation or your health, you must give thought to self-preservation.

Absent-mindedness is the excuse given for many an accident. Undoubtedly it is the real reason for many unfortunate events.

Who is to blame for the habit of absent-mindedness? I guess you can call it a habit. At least it is habitual with too many.

Is the parent at fault for the production of a mental state which is described as absent-mindedness? Is it the fault of the teachers who have failed to correct this mental habit?

It must be admitted that chronic digestive trouble, kidney and liver disturbances and other physical causes, may operate to create a sluggishness of body and mind which may be a factor in developing absent-mindedness. But, in my opinion, early training, or rather its neglect, is the chief cause.

The child immersed in his book, automatically answers "Aha" when asked a question. He is hardly conscious of what is said, but he knows some response is required. The same thing happens, over and over again. After a while the child goes about in a sort of trance, doing his tasks more or less unconsciously.

Here is a type of habitual carelessness. It helps to keep the hospitals busy.

The child should be taught alertness of mind, quick and intelligent response. He should not be indulged softly. He should be trained to use his head on every occasion.

Then when every person is given understanding of how to care for the body, there will be fewer victims of carelessness.

ANSWERS TO HEALTH QUERIES.

Peggy, Q.—My hair is inclined to be very oily. What would you advise?

A.—Frequent shampooing with warm water and a good pure soap, being careful to rinse thoroughly. Use a good hair tonic several times a week. For further particulars send a stamped, self-addressed envelope and repeat your question.

* * *

T. T. Q.—What are the causes of frequent headaches?

A.—Eye-strain, infected teeth, tonsils and sinuses, constipation, indigestion, auto-intoxication, high blood pressure, kidney conditions or catarrh. A thorough examination and a complete eye-test will usually locate the source of the trouble.

* * *

B. T. Q.—Will wetting the hair while combing harm it?

2.—What will remove pimples?

3.—What do you advise for falling hair?

A.—No.

2.—Correct the diet, by cutting down on sugar and starches. Eat simple food. For full particulars, send self-addressed, stamped envelope and repeat your question.

3.—Shampoo the hair frequently, and use a good hair tonic.

(Copyright, 1925, by Newspaper Feature Service, Inc.)

GOLD FILLED TUSK FOUND IN CLAIM

Nuggets Forced Into Cracks of Fossil When Earth Settled.

SEATTLE, Dec. 12.—An authentic fossil tusk of the wooly elephant of the glacial or postglacia period, with gold fillings like a modern tooth, has been presented to the museum of the University of Washington by Edward Squires, who discovered it on a mining claim on Dominion Creek, forty miles from Dawson, Yukon Territory.

The tusk is ten feet long and weighs 250 pounds. The theory of Nathan Kresge, museum caretaker and former Alaskan, is that the relic was there when tons of earth with paystreak settled down, so that gold nuggets were forced into the cracks of the trusks giving the effect of modern gold tooth fillings.

That "He Who Hesitates Is Lost" was not written of the wise man who hesitates at railroad crossings.

CROSS-WORD PUZZLE

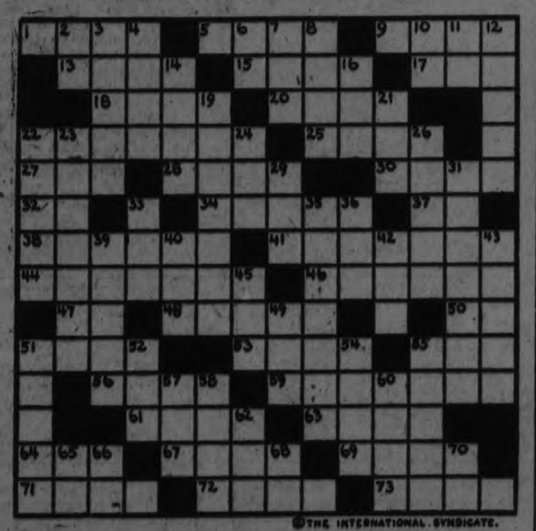

©THE INTERNATIONAL SYNDICATE.

HORIZONTAL

1-The cry of a cat
5-Harbor
9-Retain
13-Journey
16-Positive command
17-Negative particle
18-Insects
20-Prayer
22-Capable of being molded
25-Spikes of corn
27-Figured as a candidate
28-Spring catch
30-Conjunction
32-Among
34-Artifice
37-Suffix to form comparative degree
38-Smother
41-Difficult cross-word puzzles
44-Wise counsellors
46-Biblical mountain
47-A public way (abbr.)
48-Wild animal
50-Negative
51-Cosy

HORIZONTAL (Cont.)

53-Shed freely
55-In past time
56-Every
58-Impressed
61-Apartment
63-Always
64-Line
67-Hopping animal
69-Great American lake
71-Unbound
72-Kinsman of 87
73-Precious stone

VERTICAL

2-Preposition
3-Pertaining to city
4-Rests
5-Preposition
7-Separate by tearing
8-Narrative
10-Upon
11-Behold
12-Inundate
14-Fits of slight passion
16-A beverage
19-Genuine
21-Knack
22-Glass which dissects light rays

VERTICAL (Cont.)

23-Transparent case for light
24-Vehicle
26-Thin
29-Apt
31-Put in order
33-Towards the stern
35-Principal part
36-Sailor
39-Endow
40-Soft lumpy mixture
42-Speak
43-Endured
45-Juice of plant
46-Steep in liquid
51-Neckpiece
52-A fish
54-Split asunder
56-Just clear of the ground
57-Bed
58-Animal's foot
60-Musical Emperor
62-Injure
66-Conjunction
66-Pronoun
68-Act
70-Each (abbr.)

SUGGESTIONS FOR SOLVING CROSS-WORD PUZZLES

Start out by filling in the words of which you feel reasonably sure. These will give you a clue to other words crossing them, and they in turn to still others. A letter belongs in each white space, words starting at the numbered squares and running either horizontally or vertically or both.

Solution will appear in to-morrow's paper.

FASCIST LABOR LAW APPROVED

Prevention of Strikes and Lock-out One of Major Objects.

DEBATE CLOSED.

ROME, Dec. 12. — (Canadian Press).—Premier Mussolini, closing the debate in the Chamber of Deputies on the Government's Labor bill Friday, declared that the bill might be considered a war measure, "because I consider the Italian nation in a permanent state of war."

The Premier said that the law, according to which the Government will recognize only Fascist Labor Union and Fascist employers' organization as competent to deal with disputes between capital and labor was intended as a preventive of strikes and lock-outs, which had dissipated the surplus energy of the nation.

This law grants juridical recognition to Fascist trade unions — known by the medieval name of syndicates or corporations—conferring upon them the exclusive right of speaking in the name of the workers' interests.

It provides that in each art, craft, trade or profession two syndicates or corporations shall be established, one representing the interests of capital, the other representing the interests of labor. These two syndicates or corporations in each art, craft, trade or profession are to be juridically recognized by the States as the only organizations empowered to discuss wage agreements and settle disputes arising between capital and labor.

It is, in other words, expedient to attain what the Fascists call trade union unity and what the Opposition calls trade union monopoly.

The chief interest in this law lies in the fact that it is but the first of a long series of legislative measures which will be discussed by the Chamber after the Christmas recess, aiming to destroy the Marxian theory of class war and replacing it with the Fascist theory of class colaboration. It is to be followed, in fact, by laws establishing compulsory arbitration in disputes between capital and labor, and appointing labor magistrates to settle such disputes.

Still later it is proposed to change the constitution of the Senate, whose members, instead of being appointed by royal decree, will be elected by syndicates or corporations. The intention is to make "organizations of producers," as the Fascists call their syndicates or corporations, the controlling political factor in Italy.

At present any Italian citizen who reached the age of 21, even if he cannot read or write, has the right to vote. In the future a citizen will vote only if he can show, by belonging to a syndicate or corporation, that he is a producer or holds a position of responsibility.

SANTAL MIDY CAPSULES — Easy to Take—Quick to Relieve — CATARRH of the BLADDER — Sole Remedy — Each Capsule bears name SANTAL MIDY — Beware of counterfeits

Coal OR Coke

DOMESTIC COAL
$13.00 per ton
SOLVAY COKE
$15.00 per ton

THOS. A. REHILL CO.
210 WOLFE ST.
Phone 245

FUEL

It may be months before the anthracite mines are again working, so solve your fuel problem by burning
SOLVAY and OTO COKE
The faultless fuels for stoves, furnaces or grates. Superior to anthracite in every way
NUT, STOVE and RANGE, per ton $15
WOOD
Best hard and mixed Wood, cut and split to order at lower current prices.
Peterboro Fuel and Transfer Co.
KELLY BROS.
Phone 270 & 503 - 134 Aylmer St.

READ THE WANT ADS.

PETERBORO' LIFE UNDERWRITERS ANNUAL MEETING AND BANQUET

William May, of Toronto, Spoke on "Business Insurance" to Members.

OFFICERS ELECTED.

New President of the Local Branch of Association is William Boulton.

The annual meeting and banquet of the Peterborough branch of the Life Underwriters of Canada took place in the Empress Hotel last night. Isaac McNabb, the chairman for the occasion, introduced the principal speaker of the evening, in the person of William May, Jr., of Toronto who, the chairman stated, is one of the greatest authorities on business insurance in Canada.

Mr. May, in an address that fully demonstrated his knowledge of the subject and kept his hearers spellbound, stated that in the field of business insurance there can be no rules laid down to work upon, as there were no two businesses alike. He stated that the biggest mistake that most underwriters made was to approach it from the angle of life insurance. A man, he said, to sell business insurance must have a knowledge of the construction and administration of business and told his audience that in Toronto last year there had been four million dollars insurance sold for business purposes alone. He stated that it was the field of insurance that had been the least covered. Life insurance deals with men, he stated, and any business is merely the length and shadow of a man or men. All an underwriter has to do, he said, is to find the nature of a man's contribution to his business and you find out his needs. The trouble is, he said, that the average life insurance man has associated business policies with amounts of a hundred thousand when it can be sold to every man who is venturing his time, brain and money in a business endeavoring to make money.

He showed the evolution of business from the one man business, to the partnership, limited liability company, corporation and finally the closed corporation. He proposed to deal with the one man business which was probably the most common as it was easy to start, there were no restrictions, it grew as the men grew and stated that business insurance in this case was hardly distinguishable from life insurance. To win a man of this type you must talk the language he understands and that is business. The minute you get on his ground you will find that he is interested. The speaker described at some length the different arguments that could be used in a case of this kind. He said that the underwriter should paint the picture of the future made brighter through insurance. It is in every man's heart, he stated, to build something that will last and a little touch to the vanity of a man will accomplish wonders.

The speaker threw the meeting open for questions and the ease and ability with which he answered the many questions fired at him showed that he was a master of his craft. A vote of thanks to the speaker was moved by J. L. Allen and seconded by F. Hills.

The minutes of the last annual meeting were confirmed, and the financial report was adopted. W. J. McClelland and H. Taylor were appointed as auditors. Isaac McNabb, the retiring president, presented his report, covering his term of office, and declared the meeting open for the nomination of officers for the year 1925-26. The ballot resulted in the following members of the association being elected for the year 1925-26:

President, William Boulton, Confederation Life; Vice-President, N. Tobin, Metropolitan; Secretary-Treasurer, J. W. Kenmure, Imperial Life. Six members were elected to the executive as follows: J. F. H. Wallace, Sun Life; A. Moffat, Prudential; H. B. Matthews, London Life; L. Davis, North American Life; S. Touchburn, Canada Life; T. Mark, Manufacturers' Life.

DIED THIS WEEK.

Mrs. Mary A. Powell, who died in Toronto this week, was treasurer of the Methodist section of the Women's Missionary Society of the United Church of Canada, which position she has held for some years.

TWO ARRAIGNED IN MURDER CASE

Charged With Murder of Woods Superintendent in Office.

NEAR JOLIETTE.

MONTREAL, Dec. 12 (Canadian Press).—The most important development in the Tyhurst murder case to date is scheduled to take place today at Joliette, Que., where two men, who have been held here several days, will be formally arraigned before a magistrate and charged with the crime.

Robert Tyhurst, woods superintendent of the St. Maurice Pulp and Paper Company, was shot while sitting in his office at the little village of St. Michel des Saints a week ago.

Men Threatened

JOILIETTE, Que., Dec. 12 (Canadian Press)—When the Montreal train arrived here this morning with two men who are to be charged with the murder of Robert Tyhurst before Judge Dubeau here this afternoon, hundreds of angry woodsmen stormed the station with cries of "Lynch them, lynch them". The demonstration clearly indicated the popularity of the murdered woosd suprintendent of the St. Maurice Pulp and Paper Company, fatally shot while working in his office at the village of St. Michael Des Santa a week ago last night. The men were hurried to the county jail an dodged within while the mob surged about outside, demanding that they be lynched.

MALE VOICE CHOIR.

Final Rehearsal of Year To Be Followed By Social Hour.

Next Tuesday night will be the last practice this year, which will be fittingly celebrated, by winding up with a social hour.

The practice will be held as usual in the G.W.V.A. Hall at 8 o'clock sharp lasting until nine o'clock after which refreshments and a real social hour will be indulged in. Each member is to be present together with his wife or somebody else's or his sweetheart, and merry making will be the order of the evening.

The ladies may come at 8 o'clock also and indulge in cards or games until the rehearsal finishes. The evening will conclude with a variety of dances, even including the old time lancers. Ladies, now's your chance to get your fun out of the M.V.C.

In northern Italy, where it is extremely cold at Christmas time, it became the custom to hang the purses on the mantelpiece, the people believing that St. Nicholas would find his way down the chimney and fill them. Out of the custom of hanging the long purses, so legend goes, grew that of the Christmas stockings.

What Causes the Skin to Chap?

Chapping of the skin on the hands and face in the Winter time is due to evaporation of the natural moisture, caused by artificial dry heat indoors and high winds out-of-doors. Campana's Italian Balm restores the natural moisture of the skin and prevents evaporation. All druggists and departmental stores sell it. A special sample bottle mailed on receipt of 5c.

CAMPANA'S Italian Balm

E. G. West & Co., 80 George Street, Toronto

NEW SHOES FROM OLD

EASY TRAVELING

SAVE YOUR RUBBERS AND GOLOSHES

Don't buy new ones till you have to bring your old ones to us. We will repair them at little cost.

We also do Skate Grinding on short notice.

ELECTRIC SHOE REPAIRING
S. WHATLEY
180 CHARLOTTE ST.
PETERBORO

Big Brother raids Sister's Soap

It's done often—The tempting cake of Baby's Own Soap is snitched from sister. It is tempting all right—but brother, why not run out and buy a cake for yourself—it's only 10c.—and so nice!

67-28

"It's Best for You and Baby Too"

IRISH LITERATURE LECTURE SUBJECT

Prof. J. F. McDonald, of Toronto, Addressed Women's Canadian Club.

"Irish Literature" was the subject chosen by Prof. J. F. MacDonald, of University College, Toronto, when he spoke to the Women's Canadian Club yesterday afternoon in the auditorium of the Public Library. Professor MacDonald made his second visit to the city yesterday in the capacity of lecturer to the Women's Canadian Club, "Glengarry Days" being his memorable contribution to its programme of last year. Yesterlya he gave his hearers a glimpse of the beauties of Irish literature, not the literature of Dean Swift and Moore, of Bernard Shaw, or Lord Dunsany, but the distinctively Irish school of modern times, who went originally to Celtic sources, written in the ancient Erse, and have brought to the English language and English literature a curious Celtic spirit of pathos and mysticism.

Prof. MacDonald referred to the little one-act dramas of Douglas Hyde, a great Gaelic scholar, "who holds the attention of crowds at the Irish fairs with his curious little dramas, given in the Gaelic, like "The Lost Sin" and "The Wedding," absolutely unlike anything in the English drama, to Lady Gregory and her rollicking little farce, "Spreading the News," to William Butler Yeats, "who has struggled painfully to become a Celtic scholar," and to Geo. Russell, who writes under the initials of "A.E."

The origin of the present Irish movement with regard to literature had its roots in curiously different origins, such as the Sinn Fein "(ourselves alone") organization, and the sudden rise to prominence of the Co-operative societies, who in turn linked themselves with the group led by Douglas Hyde who wanted to bring back the old Irish language, fallen into disuse during the progress of the nineteenth century.

Professor MacDonald read in a fashion that brought out all the beauty and meaning of the little Irish verse, extracts from some of the works of these moderns in the Irish movement. The mysticism and the wonderful imagination of the Celt, he averred, had much to do with the conflict in temperament between him and the Anglo-Saxon. The latter could not see how a man could possibly be happy while living in the "cabeen" of the poor Irish crofter. He imagined that installation of sanitary plumbing and a general cleaning up would be necessary before the owner should think of being happy. But the Irishman did not feel that he was living in a poor hut. He had his dreams and his fairies to make him happy. Life was not at all real to him and he did not see the realities of his existence as they appeared to others. To him, his dream was the reality.

From Russell's "Babylon," one learned of the love of the Irish girl that seemed to her lover just the same as the love of a Babylonian maiden of two thousand years ago, there was the essential pathos and plaintive tone of the Irish poet in Moira O'Neill's "A Grace for Light" and in "Corrymeela" was the homesick longing of the Irish laborer in English fields for his own misty skies. Padriac Colcm's lovely bit, "The Old Woman of the Roads" was also read, and there was the softness of an Irish lullaby in the "husheen" song to the child; "Mary puts 'round him her mantle of blue." There was the glint of the fairies, "the little folks in green," in "The Short Cut to Ross's," and there was the quirk of the Celtic humour in "The Road," by Patrick Chalmers, where the careful lover adjures his sweetheart not to be taking the muddy road, and she answers back "Sure, the saints will be keeping my petticoats clean."

"The Song of the Wandering Angus," was "pure fancy" or pure nonsense, as you wish to regard it, but is colored with vivid light. Angus was the mild god of the Celtic mythology, as Baldu was of the Norse. To Angus, as to Baldur, the traditional life of the gods of Valhalla, "the eating of pork and drinking of beer all night and of fighting all day" had palled, and he sought for happiness in nature and mystic adventures. He was haunted by the dream of perfect beauty, "the silver apples of the moon, the golden apples of the sun," and gave his life to a search for a lost glimpse of it.

The speaker also quoted Yeats' "The Lake Isle of Innisfree," with "its midnights of purple glow and evenings full of linets wings," and demonstrated the profound melancholy of the Celt in the little bit, "The Sorrow of Love."

He spoke also of the companion movement toward emancipation from English influence in the work of the modern Irish dramatists, citing Yeats' "Dierdra," the tale of the celebrated Irish queen whose beauty brought with it suffering and passion and death, and "Cathaleen Ni Houlahan," that figure symbolical of the distressful island, itself. The movement has become crystalized through the inauguration of the Abbey Theatre in Dublin, where Irish dramatists are producing their plays. Of these dramatists, the speaker cited particularly John Synge, the Irishman brought from his home in Poearis, "the skilled literary craftsman," to make an effort to transfer the language of the Irish peasant to its literature. "Uneducated people often speak better than educated folk because they use their words as a medium of thought, rather than to cloak their real meanings."

Synge spent a year on the Arran Islands and listened daily to the speech of those with whom he stayed. His shadow of the Glen," of which a brief, tantalizing bit was given by the professor, was a notable example of the curious use of language made by the people.

To these modernists and their efforts was due the credit for a fresh, richly-ocolored phrasing and a new technique in the drama, a striking away from the old method in which dramatists portrayed only city dwellers, of the upper classes, and a bringing to the stage a new, revitalized color in the production of plays centred about the life and the ways and the language of real people in actual life.

A very hearty vote of thanks was accorded the speaker by the president, Mrs. F. D. Kerr, who was in the chair, and seconded by the audience.

RUMOR DENIED.

Chief Newhall Says Story About F. Whitehouse is Without Truth.

During the past two weeks an insidious rumor has been circulated throughout the city to the effect that Frank Whitehouse, a former Peterborough business man, was convicted and sentenced on a charge of forgery. During the course of an investigation, The Examiner interviewed Police Chief Newhall, who voiced an emphatic denial. He said that when he had first heard the rumor he communicated with the Portsmouth Penitentiary, and officials there said that there had been no such entry. Further than that, Chief Newhall visited the city where Mr. Whitehouse is now located, and the Police Chief there said there was absolutely no truth in the report, and that he had had no conviction of that character within the past four years. He admitted having written to people in Peterborough denying the rumor.

Chief Newhall believes that the rumor was caused by the conviction here of William Lawson, a piano dealer, who was sentenced a few weeks ago.

NEW PRESIDENT.

Bernardino Machado is New Head of Portuguese Government.

LISBON, Dec. 12. (United Press).—Bernardino Machado was to-day elected President of the Republic. The old Cabinet has resigned.

VOICE OF THE PEOPLE.

SAND NEEDED.

To the Editor of the Evening Examiner:

Will you please allow me a small space in the Examiner to voice my opinion regarding the condition of our city streets.

First, the writer would like to extend appreciation to Inspector Reid of the Police Department for the article in last evening's (Thurrday) paper, regarding conditions of some horses' shoes on the terribly slippery streets at the present time. It is absolutely wicked and a criminal offence for any driver to drive his horse over these streets, with or without a load, improperly shod, or so shod that he can get no footing. It is amazing how many citizens can walk down the street and never notice the nervous strain some horses are under. Horses have nerves as well as people, and if they could speak for themselves, like we can, the chances are they would ask to be left in the stable. There are the commercial horses that have to be on the street every day, and the writer knows that the most of these horses visit the blacksmith shops frequently. But the blacksmith unfortunately or unfortunately, cannot do everything, and the calks are not yet patented that will pierce the pavements on the city streets. The difficulty at the present time cannot be properly overcome by sharp calks, as there is not enough thickness of snow and ice for them to do their work. Each step that is taken the calk penetrates the snow and ice, striking the pavement, and thus dulling it, and at the same time the horse slips and is in great danger of, not only falling, but cutting himself. A few winters ago the American Humane Association offered a $1000 prize to the person who could satisfactorily invent a shoe which would not slip on the pavement. All manner of shoes were made but none proved satisfactory. In some cities in the United States when streets become treacherous, as our Peterboro streets are, they are sanded, very thinly—and this is the only remedy that has proved satisfactory. Why not try sanding in Peterboro? Surely our city fathers would be willing to give this a trial. The city built the streets to improve the city. Why not improve the streets for the horses? It is proved that a small sprinkle of sand will save a pedestrian from falling; why can't our horses be favored the same way when they are doing the city's work? If all humane drivers refuse to take their horses on these streets until sanded, what would happen? If the streets were laid to favor the automobile sanding would still favor them and the horse as well.

The writer saw a villain Thursday, driving a pair of horses along Hunter street East, which had great difficuty in keeping to their feet, and in spite of this fact their driver was whipping them along—too bad, the horses could not have their driver in their place, and given him the same treatment. ANIMAL FRIEND.

MORE DIVORCE ACTIONS

OTTAWA, Dec. 12 (Canadian Press).—With the approach of the coming session of parliament, the number of petitions for divorce continue to increase.

In this week's issue of The Canada Gazette, notice of intention to apply for divorce at the opening session of parliament is given by C. William Evans, Toronto, from Mary Ann Evans, Toronto; Bertha Viola Lidka, Mount Dennis, Ont., from Clifford William Lidka, North Bay; Dame Cecilia Marie Peters, Montreal, from Harry Kendall, Montreal; David Joseph Potter, Ottawa, from Emily Potter, Schenectady, N.Y.; Ezillah Harriet Cole, Ottawa, from Frederick James Cole, now of Detroit, Mich.; Gertrude Burnside, Montreal, from Kenneth Stewart Burnside, Montreal.

FOUNDERS CLAIM LEAGUE WORKING

Cite Handling of Greco-Bulgar Settlement as Evidence of Success.

HAS AUTHORITY

By HENRY WOOD
(United Press Staff Correspondent)

GENEVA (By mail to the United Press).—The League of Nations regards its handling of the recent Greco-Bulgarian conflict as the most classic example to date of how the League ought to be able always to operate.

If it has not always been able in the past to come up to expectations this has been due, not so much to the fact that the fundamental conception of the League was inadequate, but merely because it had the misfortune to go up against some extreme test cases, like the Corfou affair, before it had had time to perfect its own machinery and to establish its authority, according to League supporters here.

League authorities are convinced that the machinery of the League is not only getting rapidly perefected but the authority of the League is becoming steadily established and recognized to an extent that the chances of successful intervention in the future are increasing steadily.

The fact that nearly all of the leading members of the council are now sending their foreign ministers to represent them on that body gives the Council a degree of authority that it never had until the past year.

A semi-official analysis and statement of the handling of the Greco-Bulgarian conflict, issued by the League, states that the principal points established were as follows:

1. The great speed with which the Council can be invoked in an emergency.

2 The trivality of the articles of the convenant for peaceful settlement.

3. The value of publicity in all such international disputes.

4. The availabilty to the League of the military and naval officers of its state member in making investigations on the spot.

5. The willingness of the principal nations to use force in extreme cass to uphold the convenant.

6. The value of the League for the quick liquidation of such a dispute.

TURKS HOPE FOR SETTLEMENT

GENEVA, Switzerland, Dec. 12. (Canadian Press).—If mediation between Great Britain and Turkey in their dispute over Mosul fails, it is understood that the League of Nations Council plans to make a definite frontier decision at its present session, hoping to secure the necessary unanimity.

The present tendency, it is understood, is to render a decision in favor of the British contention that Mosul is part of Irak, which is held under British mandate.

Some hope was expressed to-day that the controversy surrounding the dispute between Turkey and Great Britain over the Mosul boundary in Irak might be satisfactorily liquidated, notwithstanding the fact that the chief Turkish delegate has stated that the Turks have withdrawn from discussions before the League Council.

Direct negotiations between Great Britain and Turkey were thought to be possible owing to the strenuous efforts the Council is making to solve the problem agreeably to both sides.

According to an old belief Christmas Day brides are inclined to be frivolous and fond of pleasure.

Eat it with hot milk

SHREDDED WHEAT

So warm, comfy and nourishing

BISHOP SPOKE AT LEAGUE MEETING

Told Catholic Women of Work in European Countries.

The regular meeting of the Catholic Women's League was held last evening in the assembly hall of St. Alphonsus' Lyceum. The president, Mrs. C. J. Snider, was in the chair, and read an address from the ladies to His Lordship, Bishop O'Brien, who was present last night. The minutes of the previous meeting were read by Mrs. F. A. Hodgson.

The Bishop acknowledged with thanks the complimentary expressions contained in the address from the ladies, and went on to give a brief talk, touching on some of his experiences in his trip abroad, with particular regard to the efforts made in the Old Country for the propagation of the faith. "But nowhere in my travels," he said, "have I found a greater spirit of piety than is manifested in Peterboro."

His Lordship spoke particularly of the work done by Catholic laymen and laywomen in England, where two thousand conversions to the Church were made last year in Westminster diocese alone. He referred to the large pamphlet rack in Westminster Cathedral, which is attended so well by faithful Catholic women, and of the work in public speaking, giving addresses on the beliefs of the church done by members of the Catholic Evidence League.

In France, where atheism is rampant, he came in contact wtih people who make it their mission in life to go about teaching the catechism, and in Italy much good is being done in the way of restoration of religious practices, by the present government.

"What is the individual Catholic doing here?" asked the Bishop. "Has he any hobby of this sort that will bring good to the person next door? Are we disseminating a knowledge of the truth? Are we helping those who are poverty-stricken or ill? Could we not use our cars to take sick people for a ride, not once a year, but often."

Here the Bishop referred to the practice in vogue in the Old Country, where families of wealth make a duty of taking into their homes a deformed or poverty-stricken person and treating him or her as one of the family, doing this to gain a blessing from God for their charity.

"We must remember that our non-Catholic friends do a great deal of good in the name of Social Service. There are boundless opportunities for doing good, not only in actual charitable works, but in being friendly towards each other and our neighbors. But do not let us be contented with simply calling our sick friends on the 'phone and enquiring after them. Let us spend effort and money as well in doing good, and do it for a supernatural motive, for the love of God. Let us be individual in our methods. Let each one adopt her own way of doing good, each in her own sphere."

ALL SAINTS' LADIES' AID FINE BANQUET

Mothers and Daughters of Sunday School Were Out in Force.

One of the most outstanding successes in the line of social affairs in the hostory of the ladies of All Saints' Church was the Mother and Daughter banquet, held last evening in the parish hall of the church. Ladies and their daughters to the number of two hundred and eighty attended the function, which was marked by excellent service and featured by an address given by Miss Connell, of the Church of England Deaconess' Home, in Toronto. Community singing and several pleasing selections by the orchestra of All Saint's' Church also enlivened the evening's programme. The address given by Miss Connell was acknowledged for those present by Mrs. Joseph Adams. Ladies in charge of the banquet were Miss Louise Lacheur and the teachers of the girls' classes.

FATALLY SCALDED.

Four Year Old Boy Fell Into Boiler While Playing.

COBALT, Dec. 12 (Canadian Press)—Ralph Clem, four years old, died on the train between between Haileybury and Cobalt while he was being brought to a hospital here after being terribly scalded at his home in Kirkland Lake. The boy fell into a boiler while playing.

PROPOSED DETROIT RIVER BRIDGE, CANADIAN SIDE

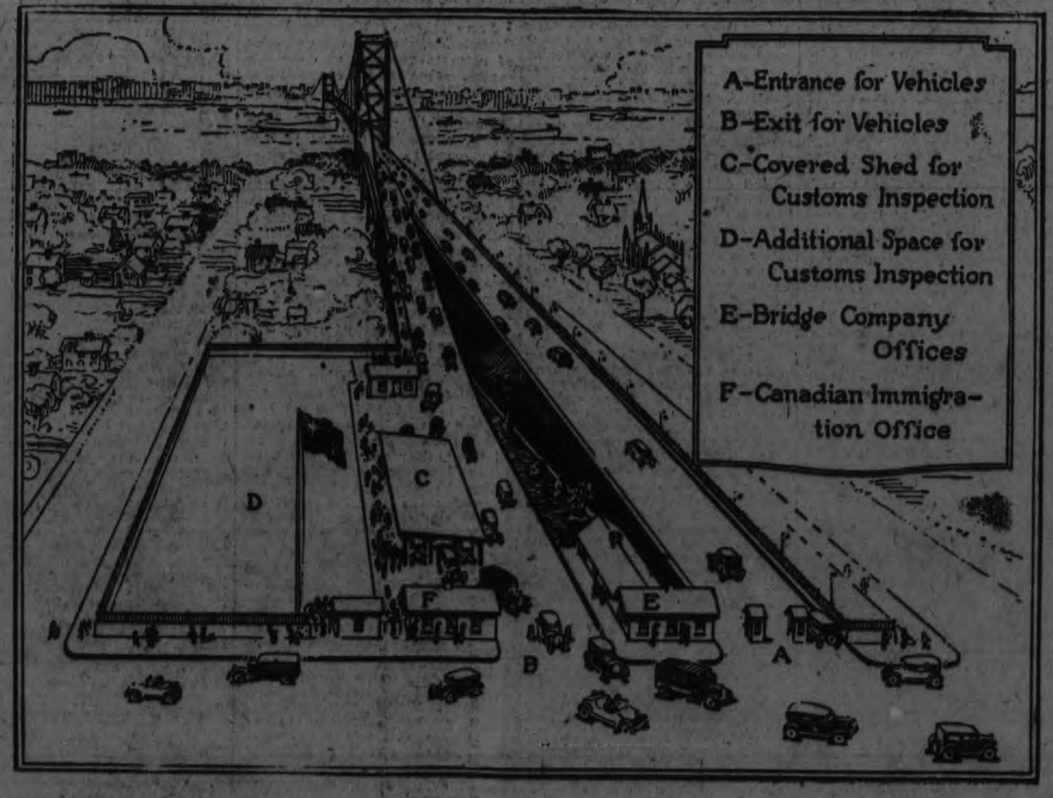

"Just Plug in—then Tune in"

Now you may enjoy Radio Reception in any room in the house where there is a light socket.

Tone! Range! Selectivity!

Radio Reception at its Best!

—and without Aerial, without "A" or "B" Batteries

Rogers Batteryless sets are operated by your electric lighting current—smooth—clear—simple. Imagine this comfort and convenience; your reception always at maximum of efficiency. Ask any one of the Rogers special dealers below to demonstrate the "Rogers".

ROGERS BATTERYLESS RADIO RECEIVING SETS

Manufactured by
STANDARD RADIO MFG. CORP'N LTD - TORONTO, ONT.
Owners of the DeForest Canadian Radio Patents.
Distributors for Ontario and Quebec—The O.R.S. Music Company, Canada, Limited—590 King St. West, Toronto 2, Ont.

ROGERS SETS ARE SOLD BY—
White's Cycles & Sports Limited
Peterborough

26

Come to Cressmans Gift Shop Tonight, Monday and Every Day Till Xmas

Two Lines-Special-Monday Only

Mechanical Trains

Engine, Coal Tender and Coach. Complete with break. A perfect running toy to amuse boy or girl alike. One day only—Monday.

$1.49

Cressman's—Toyland, Fourth Floor.

Colored Border, All Linen Hemstitched Towels

AN ENTIRELY NEW XMAS SHIPMENT **39c Each**

They regularly sell at 59c each, so for one day only—Monday—you save 20c on each. The size is 17 x 29 inches and the hemstitched borders come in several attractive colors, including blue, gold and mauve. Cressman's—Street Level and Gift Shop

Come to the Gift Shop Tonight

FOURTH FLOOR

There you will find gifts for Dad, for Mother, for Sister and Brother and for every relation and friend you have. Hundreds of gift suggestions displayed for easy choosing.

ALSO CHOOSE SANTA CLAUS GIFTS FOR THE YOUNGER FOLKS FROM

"TOYLAND"

Every kind of Toy is to be found here, along with hundreds of Dolls.

ORCHESTRA TONIGHT

FOURTH FLOOR, 7.30 TO 9.30 P.M.

Bright, cheery music for Gift Shop, Toyland and Bargain Annex patrons.

The CRESSMAN Company Limited

"The Store of Many Gifts"

BARGAIN ANNEX OPEN EVERY BUSINESS DAY UNTIL CHRISTMAS

IN THE BARGAIN ANNEX TONIGHT AND ALL DAY MONDAY

Colored Xmas Gift Handkerchiefs, three in a box 49c
Girls' Fleece-Lined Bloomers, four colors, all perfects 39c
Three hundred Boys' and Girls' Books, popular authors 10c
Otonabee Four-Ply Scotch Fingering, all colors, pound 99c

NO PHONE ORDERS

Cressman's—Bargain Annex, 4th Floor.

STORE HOURS—SATURDAYS, 8.30 TO 9.30 P.M.; OTHER WEEK DAYS, 9 A.M. TO 6 P.M.

Only 10 More Shopping Days Till Christmas
—Shop in the Mornings if Possible

REDUCTION OF U. S. INHERITANCE TAX UNDER FIRE IN LONG DEBATE

Slash of 50 Per Cent. in Maximum Rate Is Opposed.

TAX STILL NEEDED.

WASHINGTON, Dec. 12 (Canadian Press) — The inheritance tax provision of the revenue reduction bill came under fire in the House again Friday but the five hours of debate, as on previous days, brought considerable support for the measure from spokesmen of both parties.

Representatievs Ramseyer, of Iowa, and Simmons, of Nebraska, republicans, carried on the attack opened Thursday by Representative Frear, Republican, Wisconsin, against the 50 per cent cut in the maximum inheritance rate, and also opposed the provision to give an 80 per cent credit in settlement in the Federal inheritance levy on account of the amount paid on a similar state tax.

Some Omit This Tax

Chairman Green of the ways and means committee which framed the $325,000,000 tax reduction measure replied that the committee had concluded that the states needed revenue from this tax, but with several not imposing any such levy, it was felt that the Federal government should retain control over it and allow the 80 per cent credit.

"For every dollar the taxpayers of Nebraska will benefit by this," Mr. Simmons said, "those in New York benefit $8. We men who represent the agriculture states cannot support this provision of the bill."

Mr. Ramseyer who sponsored the increased inheritance rates carried in the 1924 revenue act, declared the same reasons prevailed today for retention of these rates as existed then for the increase.

Representative Browne, Republican, Wisconsin, opposed repeal of the provision permitting publicity of income returns, but this proposal was strongly defended by Rep. Hill, Republican, Maryland, who also urged greater reductions in the inheritance rates.

PROOF OF HEAVEN

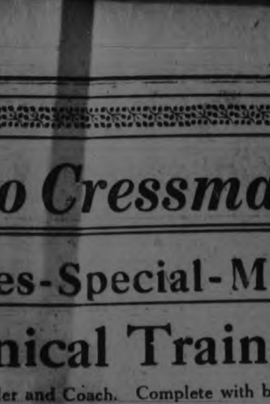

Sir Arthur Conan Doyle, who declares there is a heaven because he has been in touch with spirits from there and have heard their descriptions of it.

PRESENTATIONS TO DEPARTING FAMILY

Members of Anglican Church Say Farewell to Mr. and Mrs. F. W. Burgess.

DUNSFORD, Dec. 12—On Wednesday evening of last week the members of St. John's Anglican Church here gathered at the home of Mr. and Mrs. F. W. Burgess to say farewell and also to wish them every success in their new field of labor. During the evening Mr. and Mrs. Burgess were presented with a purse of money and an address was read by Mr. Wallace Thurston. The remainder of the evening was spent in games and dancing and a dainty lunch was served.

On Monday afternoon the pupils of Dunsford School presented Helen Burgess with a set of white ivory and Billie with an Eversharp pencil, before their departure for their new home at Woodbridge, Ont. A very pleasing address was read by Alice Devitt and the presentation made by Anna Burgess and Carman Thurston.

The Burgess family left on Friday morning for their new home at Woodbridge where Mr. Burgess will take up the baking business again.

Mr. and Mrs. Ernest German entertained a number of young people at their home last evening to a dance and euchre party.

Mrs. M. Morrow of Lindsay spent the week-end at the home of Mr. and Mrs. Joe Johnston.

Mr. and Mrs. John Brien and family spent Sunday at the home of Mr. and Mrs. Alex Ross, Lindsay.

Mr. and Mrs. Geo. Burgess visited Bobcaygeon friends on Monday.

Miss Richardson is quite busy practicing for the school concert to be held on the 18th of December.

Mr. Delmer Robertson and Mr. Laverne Mitchell left on Monday morning for Detroit, Michigan, where they intend remaining for the winter months.

THIRTY BANKRUPTCIES

OTTAWA, Dec. 12 (Canadian Press.)—Public notice of 30 bankruptcies appears in this week's issue of The Canada Gazette.

CANADIAN ALADDIN CO.
Get your orders in now for
Storm Sash
made to any desired size and of very best materials.
Wood
good dry hard and soft wood, cut and delivered.
Phone 952 - Evenings, 2080J
Ltc.

ENRIGHT ARRESTED FOR BRUTAL MURDER

Brother of New York Police Comissioner Taken Into Custody.

CORNING, N.Y., Dec. 11 (Canadian Press).—Michael J. Enright, brother of Police Commissioner Richard E. Enright of New York, taken into custody yesterday near Campbell, in connection with the brutal murder of Timothy Shay, a farm laborer, will probably face a charge of first degree murder, according to District Attorney Guy W. Cheney of Corning.

The farm on which the murder was committed is owned by Commissioner Enright.

District Attorney Cheney's investigation developed that a drunken brawl had taken place which, officials declare, resulted in the murder. Michael Enright, when questioned, declared that he and Shay were at the farmhouse Wednesday night drinking and that he retired at 8 o'clock leaving Shay alone. When he arose at 7 o'clock Thursday morning he missed Shay and at 10 o'clock found the body, he said, in a ditch about 30 feet from the house. He denied any knowledge of how the murder occurred.

OIL COMPANIES IN NEW CHARTER LIST

Week's Incorporations Include Steel and Coal Companies.

OTTAWA, Dec. 12 (Canadian Press).—The following incorporations are given public notice in this week's issue of The Canada Gazette: Lennox Brokerage Limited, $20,000, Montreal; Signal Hill Oil Company Limited, $500,000, Calgary; The R. V. Colvin Company Limited, $50,000, Regina; The Co-operative Oil Service Limited, with a capital stock consisting of 100,000 shares without nominal or par value, Calgary; Sullivan and Adams Limited, $50,000, Campbellton, N.B.; Welsh Coal and Transportation Limited, $50,000, Montreal; Oils Extraction Company Limited, with a capital stock of 2,000 shares of $50 each and 10,000 common shares without nominal or par value, Montreal; The Aurora Steel Company Limited, with a capital stock consisting of 50,000 shares without nominal or par value, Toronto; Perfection Dairy Limited, $100,000, Montreal; Advertising Machines of Canada, Limited, with a capital stock consisting of 5,000 shares without nominal or par value, and 500 preference shares of $100 each, Ottawa; The Trumont Company, Limited, with a capital stock of 10,000 shares of no nominal or par value, Montreal; The Winspar Company Limited, with a capital stock consisting of 10,000 shares without nominal or par value, Montreal; British Guiana Oil Syndicate, Limited, $1,500,000, Toronto; British American Appraisals, Limited, $50,000, Toronto, Sandvik Canadian, Limited $50,000, Montreal; Kaynor Company, Limited, $501,000, Fort Erie, Ont.; Okalta Oils Limited, with a capital stock of 3,000 preference shares of the par value of $100 each and 9,000 common shares of no nominal or par value, Calgary; McDonald and Robb, Limited, $300,000, Valleyfield, Que.; and Wondersigns Corporation, Limited, with a capital stock consisting of 250 shares of preferred stock of $100 each and 8,000 shares of common stock without nominal or par value, Ottawa.

CALOMEL IS GREATEST MEDICINE IN THE WORLD

CLEANS AND TONES UP THE WHOLE SYSTEM.

To wake up without that tired feeling, without headaches, backaches, coated tongue, nasty breath, no more gas on stomach and feel your best day in and day out. What a glorious feeling. Keep yourself 100 per cent efficient by taking one Tanol Calomel Tablet before meals or two at bedtime to stimulate your liver, clean your kidneys and stomach and a cup of hot water first thing in the morning to wash all the previous days wastes, poison and undigestible matter from the bowels, before more food is taken in. Tanol Calomel is harmless, no Salts or Seidlitz are necessary to remove it from the system. Get a few of these tablets from your druggist, and I am sure they will make you eat better, work better and feel much improved in every way. You can get a few of these tablets from Webber's drug store

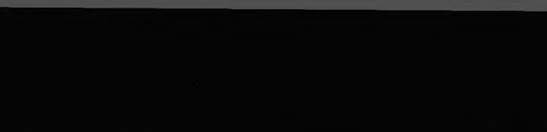

Copyright 1924-25, P. F. Collier & Son Co. and G. P. Putnam's Sons
"BOBBED HAIR" with Marie Prevost is a picturization of this story by Warner Bros. Pictures, Inc.

(Continued from Yesterday.)

SYNOPSIS

Connemara Moore, finding herself on a yacht in Long Island Sound after midnight, attempted to leap overboard, but was restrained by one Pooch, a stranger. Then McTish, the skipper, tells Pooch for annoying her. In the bow of the boat Connemara is amazed to find young David Lacy, with whom she had driven from Aunt Celimena's Connecticut home. He had been spilled in an automobile accident and is now in the company of two mysterious characters, "Doc" and "Sweetie."

CHAPTER VIII.—Continued.

"Shut up, Doc, you're all wet!" called the lady weakly, sitting up on the deck. This was a true statement, however she meant it.

"Are you all right, Sweetie?" asked the big fellow anxiously.

"K. O.!" responded the girl tersely. "Where's the guy we had with us?"

"I hope he's drowned!" was the unfeeling answer. "The big stiff—he was a Jonah! Hey, who's in charge of this tub?" he added to McTish.

McTish turned to look at Lacy, who, rope in hand, was in controversy with Mr. Pooch.

"Stick out your arms like a nice little boy," suggested Lacy. "I'm going to tie you up in a neat little package and ship you somewhere where you'll be more appreciated!"

Mr. Pooch slowly arose to his feet. He surveyed the slighter man contemptuously and then his roving eyes took in the little group in the bow who were watching the tableu with various emotions. As his glance fell on Connemara, his eyes brightened. Mr. Pooch had a one-track mind.

"Gimme that fifty grand!" he demanded hoarsely, staggering toward her. The big man and his girl companion started and looked at each other significantly.

"Do what you're told!" exclaimed Lacy impatiently—and dropped Mr. Pooch to the deck with a perfectly timed left hook. Immediately stooping, he began the process of tying up his victim.

"Where's that gun?" whispered Doc, shaking Sweetie's arm.

"I lost it when this scow hit us," Sweetie answered—then warned, "don't start nothin' you can't finish, Doc!"

Ignoring her advice, Doc strode over to Connemara and grasped her arm roughly. "So you did get the jack, hey?" he growled. "Well, that makes things easier. Gimme that dough or I'll croak you!"

Lacy reached Connemara's side as though shot from a cannon and while Sweetie's warning shriek was still on the air, his right fist shot out and thudded against Doc's jaw. But Doc did not go down, a la Pooch. Instead, he returned the compliment with much vigor. In another instant the two men were threshing about the rolling deck, while McTish, in response to Mr. Lacy's shouted command held the struggling, clawing, howling Sweetie, with both arms tightly pinioned at her sides. From his prostrate position on the floor, Mr. Pooch watched the proceedings with mournful interest.

A fortunate blow from Lacy, who even to Connemara's inexperienced eyes seemed to be something of a boxer, sent Doc crashing to the deck. The big man's head struck a projection with a resounding and soul-satisfying bump. He lay still and unresisting as Lacy deftly bound him and with the help of McTish rolled him alongside Mr. Pooch. Released during the process, Sweetie leaned against the rail and glared at each in turn.

"If I don't tie you, will you make an attempt to act like a lady?" Lacy asked the girl.

"Leave me and Doc go and we'll call it a night," answered sweetie, apparently succumbing to Mr. Lacy's smile. "Tomorrow's another day!"

"And you may put me ashore also, while you're about it!" broke in Connemara, annoyed at the half-admiring glance Sweetie bestowed on Lacy.

Lacy let out a few more inches on his smile and surveyed both girls thoughtfully.

"I cannot leave you young ladies as abruptly as that," he said. "You have interested me strangely—eh, Sister?—while you, Sweetie, made a decided impression on me back there in the dory!" And he rubbed a noticeable lump on his head gingerly.

"What are you going to do with us?" asked Connemara anxiously. The mocking light in his eyes disturbed her.

"I will decide that later!" he answered mysteriously. "Just now I want to know who you all are and what this inane nonsense is all about!"

"Well, first," smiled Connemara, "you can take this beastly money. That may prevent any further attempts on my life!"

Lacy stared at the bundle of banknotes in her outstretched hand. So did Mr. Pooch and Doc. Mr. Pooch emitted a baffled groan and rolled on his side, as if to hide the scene from his view. Doc, who was swearing with great heartiness, stopped abruptly.

"I don't want this. What is it—how much?" asked Lacy.

"It's more than I'm going to be responsible for," said Connemara firmly. "Please—please—just stick it in your pocket—or, anywhere."

"We—ll," said Lacy, "it's very irregular, but I'm always anxious to do what a lady requests."

He took the money and stuffed it carelessly in the pocket of his wet coat. As he did so out of the darkness came a gruff hail. A shapeless hulk grated against the yacht's side.

CHAPTER IX.
By Sophie Kerr.

McTish and Lacy, Connemara and the Sweetie person, were galvanized into attention and rushed to the rail. Pooch and Doc could do nothing but stretch their necks anxiously in the direction of the hail, and squirm uneasily.

"Ship aho-o-o-y!" sang out Lacy. "Look out, you'll run us down, you poor goofs. What're y'doing? Where's your lights?"

There was silence for a moment, and then the voice, much less gruff, came from the darkness, accented in amazement: "By the great horn spoon, that's Dave Lacy and his old tub, the Bloody Nuisance. Dave, you scoundrel, what are you doing here?"

"Listen—say!" Lacy's voice was just as much amazed, and quite hilariously joyful. "Why, Bob Mer——"

"S-s-s-s-t!" said the other voice, sharply. "Don't call my name! I'm looking for somebody, somebody in a little foolish boat, maybe two of them, sneaking round these waters and being as inconspicuous as possible. Seen anything like that tonight?"

"I've only been aboard a few minutes. I'll ask McTish. What about it, McTish," "And I've been on the lookout too."

"Oh, damn!" went on the unseen voice. "Just my rotten luck. Say, Dave, you going to anchor here?"

"I might, if there was any inducement," said Lacy. "Why don't you come on board? I've got Scotch and rye."

A low groan of naguish burst simultaneously from Doc and Pooch at this announcement.

"I'm going to take a little quiet run round, for half an hour or so, but I'll be back and go you a couple down the hatch," said the voice. "You stick right here, old son, and wait for me. And keep a weather eye out for any little boats with two or three people in 'em. If any such come round, and you can inveigle the folks on board, lay 'em out with a marline spike."

"Who is you talkative laddie buck?" asked McTish sourly, as the boat beside them slipped away quietly into the night.

(To be continued)

SUPREME COURT

(Continued from page one)

was not aware of the seriousness of the expedition he set out on, that he had not boarded the Beryl G., when the shots were fired, and that he had "not engaged in a common purpose" in the full sense of the definition.

During the discussion of the admissability of some parts of the evidence, Mr. Justice Duff remarked that at the trial "a great many unimportant things seem to have been emphasized while really powerful considerations were left in the shade.

Story of "Hi-jacking."

The fact that counsel who defended the two accused at the trial had not protested against passages which are now cited as irregularities was commented on several times by the Crown counsel, Mr. Ritchie, who submitted that they seem to have been unimportant at the time, and to have been brought up now merely for purposes of the appeal.

Mr. Ritchie gave a graphic account of the hi-jacking expedition which is said to have been participated in by Baker, Sowash, a man named Charlie Morris, who is also under sentence of death, and Paul Strompkins, the owner and navigator of the "Denman Two," on which the quartette set out on their quest for liquor.

According to the evidence Strompkins was left on board the "Denman Two," on which the quartette set out on their quest for liquor. According to the evidence, Strompkins was left behind on board the "Denman Two" when the other three rowed in a dinghy to the Beryl G. to hold up "the old man and the boy." It was Strompkins who turned king's evidence and gave the police evidence which led to the finding by divers of the bodies of the two Gillises in a hundred fathoms of water off Halibut Island, B.C. The bodies had been tied to a heavy anchor and disembowelled to prevent them rising to the surface. The 180 cases of liquor from the Beryl G. was cached and later picked up by the expedition, which was augmented by Clausen, owner of the Dolphin of Seattle.

The first half of the loot was dumped overboard when the Dolphin was pursued by revenue men in the Straits of Juan de Fuca. The second half was later smuggled successfully into Seattle.

CAVAN NEWS

CAVAN, Dec. 11. — Born—In Cavan, on Wednesday, December 9, to Mr. and Mrs. Jno. Gow, a son.

Jno. Martin of Peterborough visited friends here last week.

Mr. I. Wood has been suffering from an attack of blood-poisoning in his hand.

Russell Earl, who was operated on last week is recovering.

The stork called at the home of Mr. and Mrs. Downs last week and left a baby girl.

TWO YOUTHS ARRESTED

Charged at Walkerton For Robbing Store.

WALKERTON, Ont., Dec. 12—Walter Brown, aged 19, and William Blundell, aged 17, both of Southampton, who were arrested on a charge of burglarizing the general store of A. F. George in Port Elgin, Sunday, Nov. 29, were arraigned before County Magistrate M. C. Cartnery Friday but the hearing was adjourned and they were remanded for one week. The case will come up in Port Elgin next Friday.

Mother!—Bobby's Hurt His Finger

How many times the kitchen door opens and a scared little face announces a fresh catastrophe. Mother—reach for the bottle of

Absorbine J

Cuts, sprains and bruises yield readily to its treatment. A few drops in a cut will destroy infection and hasten natural healing—while a small quantity rubbed briskly on a sprain or bruise will allay the pain, reduce the swelling and greatly assist in restoring the injured part to a normal, healthy condition. A bottle of ABSORBINE JR. in your medicine cabinet will save no end of pain and suffering. $1.25 a bottle at most druggists or sent postpaid by

W. F. Young Inc. 118
Lyman Building - - Montreal

HP SAUCE
Appetite slack? Add a little H.P.—it makes a world of difference.

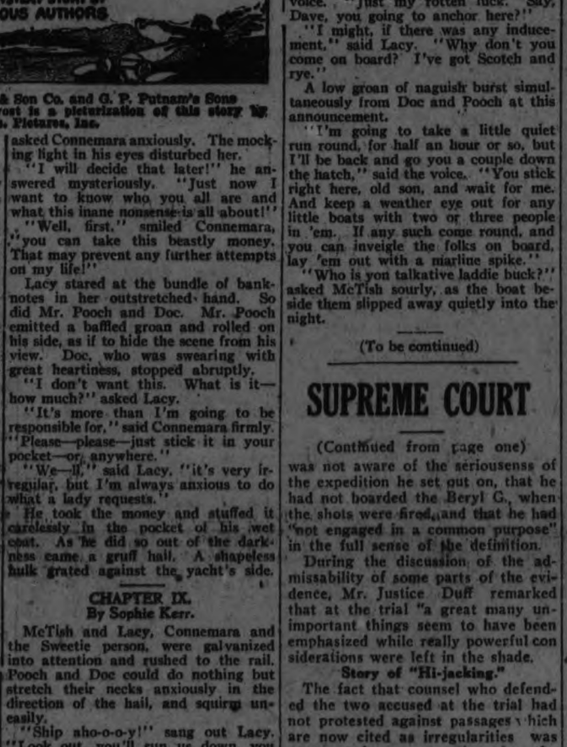

THE GIFT SUPREME FOR CHRISTMAS.
A YEARS SUBSCRIPTION TO

THE EXAMINER

Your relation or friend out of the city would greatly appreciate this gift.

For The Radio Fan And The Automobile Owner

Doodads And Knick Knacks Bedeck Peterborough Autos

But Folk Here Are Decidedly Ulitarian and Like Accessories That Work—Piece of Bric-a-brac Raises Car From the Common Herd.

BUMPERS FORE AND AFT DEMANDED.

The average Peterborough motorist, and his number is legion, likes to see his vehicle decked in many of the frills and furbelows which enterprising accessory dealers have made so conveniently available; but instead of indulging a taste for the expensive little doodads having no particular usefulness, people in this city demand articles which will be an ever-present help in the time of trouble. They choose bumpers, fore and aft, windshield wipers and rear vision mirrors.

Interviews with several motor car jewelry dealers elicited the fact that nearly every car owner has some little trinket attached somewhere on his transport problem. From the lordliest multi-cylindered juggernaut of the landed potentate to the scarified portable scrap heap of the pauper is a long, long, journey but on each sample of rolling stock there is likely to be found some valued bit of bric-a-brac to distinguish it from the common herd. Some cars are bedizened from stem to stern with a garish display of shining finery, while others find sufficient encumbrance in the pendant license plate and achieve destiny with no greater mark of distinction than a nickelled radiator cap.

For magnates who must have a palanquin of distinction there is the body jobber, who is willing to turn out an equippage garbed in any tint from salmon pink to ultra-marine. Such a conveyance may be obtained in period styles or to harmonize with the pet chow, for the slightest whim of the guilded plutocrat is faithfully worked out in style and color. Peterborough notables do not indulge in this hectic effulgence which hall-marks many of the barons across the border, preferring the sombre tones and standard designs which, while not so striking to the eye, have a quiet distinction of their own.

For De Luxe Trippers.

For the de luxe trippers, there are radiator ornaments, lodge emblems and monograms neatly stamped out in sterling silver plate; there are a dozen different kinds of illumination, for it appears that there is no place on a car where a lamp could not be placed and there is even a portable light on the end of a long cord which may be carried about while the motorist peers at his engine or on some lonely road repairs a puncture.

There is a cigarette case for the instrument board from which may be extracted cigarettes already lit and glowing. A spark from the ignition provides the necessary heat while a connection with the exhaust inhales the first draught of smoke. Cigar lighters are also supplied as well as other types of cigarette cases. The opera-goer must have flower vases gracing the interior of his limousine and these are available in every material from glass to hammered bronze. For the lover who likes to cuddle his sweetie while in transit, there are dome lights which may be turned off and roller shades which may be pulled down. The winter driver keeps himself warm and snug by dint of hitching his exhaust to a heater in the floor and the summer driver may be cooled by an arrangement which holds the doors slightly ajar. The drafts are shielded from his person by two wing plates which protrude on either side like fish fins.

The accessory dealer is very solicitous about the vision of Peterborough motorists and has a variety of windshield attachments such as spot lights, wipers and pieces of green celluloid to eliminate glare. The windshield wiper finds its greatest use on a stormy night and its little arm swishes back and forth like a pendulum, keeping a cleared arc on the glass surface. Visors, curving downward from the top of the car are calculated to deflect the rays of the early morning or late evening sun.

Prevent Chills.

For the motorist who dislikes the task of filling and draining the radiator in winter months, and dislikes the corrosive effects of non-freezing solutions, there are several means by which the chill is prevented from reaching the marrow of the motor. A curtain contrivance, linked up with an electric circuit performs the stunt efficiently, and economically, say the dealers.

There is ample provision for the motorist who sees trouble always in the offing. Thief-proof locks to prevent all and sundry from using his car. Spare spark plugs to relieve ignition trouble and the inevitable tire repair kit when the insulation system lays down on the job. There are chains to hold the wheels in subjection and prevent them from leading the unwary driver into the nearest ditch.

In summary it might be said that the motto of the accessory dealer seems—"They shall not pass; they must be satisfied," and he lays in a stock accordingly.

The slightest whim of the most exacting is granted and he who would attempt to use all the little knick-knacks would find that his cherished mount would lose all resemblance of an automobile and look instead, like one's conception of the Nickel District.

WAY CLEARED FOR ARMS CONFERENCE

All Difficulties Connected With Preparatory Committee Are Settled.

GENEVA, December 11. — Canadian Press. — The way was cleared to-day for the League of Nations' international disarmament conference, with the settlement of all difficulties in connection with the formation of the preparatory committee.

Among the many superstitions relating to children born on Christmas Day is a belief that they are able to excel in music. They are also credited with possessing abnormal intelligence.

HE DID IT!

(By the author of "Midnight in Peterborough, or Kissed in the Dark," "The Vicious Villain's Venomous Venge;" "In the Stilly Night He Worked His Still;" and one or two other titles in mind.

"If you don't marry me I shall jump over the bridge!" he said. "I mean it. If you reject me I shall leap over the parapet of the bridge. If you want me to do that, just refuse me; that's all!"

"You wouldn't!" she exclaimed, apprehensively.

"When I say a thing, I mean it—try me!" he replied grimly.

It was almost midnight. He had been visiting on Park street since eight.

"Oh, I can't, I can't," she faltered. "I want to keep you as a brother. You're such a generous brother." She was especially charming that evening in a gown of Truscan orange with a trimming of skins.

"I'll give you one more chance," he said quietly. "Will you?"

"No," she murmured.

He strode from the house, and with long strides went along Park, up Charlotte, along Aylmer to Hunter, and turned east. Surely he could not contemplate a leap from the heights of Hunter street bridge to the depths of the cold river below, through the ice?

His steps got slower and slower after turning into the straightaway. After all—

He put his hands resolutely on the parapet, climbed over—hung poised a shuddering minute, and then dropped. . . . to the surface of ice on Jackson Park creek where it flows under Hunter street.

He had kept his word.

ABOUT YOUR CAR.

By W. Z.

DO YOU JAIL YOUR CAR?

To operate your car in cold weather some few years ago was not even thought of; you would raise your wheels off the ground, drain the water from your radiator, take your battery from its position and carefully store it away in the house in a suitable place, and "jail" your car until the season for driving became more favorable again.

The annoyances, such as hard starting, sluggish circulation, wear and tear, frozen radiators and water pumps, made it expensive and troublesome to run the car in the winter. To-day, one can enjoy winter driving at a moderate cost, and without the old-time troubles.

The closed car provides driving comfort for all seasons of the year, is equipped with heater and foot warmer, deriving its heat from the exhaust, and, assisted greatly by compactness of windshield, doors and top, allowing very little of the outside cold to enter, makes winter driving more popular than ever.

Many anti-freeze solutions are on the market now, and, if kept at the right strength, will fortify your cooling system to such a degree that one does not need give this matter but little attention. Your service station man will test your radiator solution for you in a few minutes' time with a special tester, and from a chart will advise you what temperature of frost it will stand.

Lubricating oil some time back was of such a nature that frost soon turned it into such a solid mass that you found it almost impossible to even budge the engine with the hand crank, and if it was possible to get the engine firing, you became nervous when, five or six minutes later, you observed that your oil gauge, on the instrument board, was not even registering.

Discoveries made recently in oil for winter lubrication that will not become solid at low temperatures, assisted greatly in overcoming any or all troubles in the matter of lubricating the engine efficiently. It is a common thing to see handy oil bottles of pint and quart sizes sitting out in the cold at filling stations, and when shaken by hand will flow just like oil of a heavier grade in the warm weather.

Some motors require a different grade of oil for winter than others. You should not just merely say—"Put a pint of oil in my car; I think it's getting low," but you should ascertain the recommended grade of oil for your particular make of car and season of the year. When you fail to do this you may run into serious expense; your oil pump may be given undue work and break the pump-shaft, oil screen and, perhaps, the oil gauge may be rendered useless by a pressure that was not designed for your engine, not to say what you may do to your battery and starter.

Be sure you're right before you buy your oil, then you won't go wrong. Remember, always, that an unprotected rubbing surface is the cause of a speedy road to the repair shop.

Winter-driving of cars is nothing unusual to-day; it only amounts to a fully charged battery, anti-freeze in the cooling system, the proper kind of lubricating oil and grease recommended for your design of car, and a set of chains for traction and safety.

RACE TRACK TAXES SHOWED DECREASE

Drop of Twelve Thousand Dollars in Revenue Received.

TORONTO, Dec. 12.—(Canadian Press.)— A comparative statement issued by Hon. W. H. Price to-day shows that the provincial revenue from race track taxes this year amounts to $2,863,392, a decrease of $12,482 from the amount received last year. With decreases in the attendance and the amount of betting reported, the amusement tax receipts and the tax of five per cent. on betting showed corresponding decreases. The statement shows, however, that license fees amounted to $997,500 against $840,000 in 1924.

Assembling An Economic Four Tube Set

The Elkay Selective Receiver Described By Harry J. Marx—List of Parts.

The problem of selecting the proper and best parts for a receiving set is one that requires a little attention. In the list specified below it is recommended that substitution be very carefully considered for all the major units. Such items as jacks, binding posts, rheostats and the like are not so important of course.

List of Parts Required.

One Panel, 7 x 18.
One Binding Post Panel Strip, 1¾ x 17⅝.
One Baseboard, ¾ x 9¾ x 17⅝.
One Elkay Variable Clarifying Selector, Type C.
One Lombardi Variable Condenser, .0005 mfd. with Vernier Control.
One Elkay Vario-Transformer, Type VT-25.
Four Standard Tube Sockets.
One Double Circuit Jack.
One Open Circuit Filament Control Jack.
One Stabilizer, 5,000 to 250,000 ohms.
One Rheostat, 10 ohms.
One Battery Switch.
Two Audio Frequency Transformers.
One By-Pass Condenser, 0.5 mfd.
One Set Four Elkay Filament Control Cartridges with Mounting.
One Fixed Condenser, .002 mfd.
One Grid Condenser with Clips, .00025 mfd.
One Grid Leak, 5 Megohms.
Eight Binding Posts.
Dials and Knobs.
Necessary Wire, Spaghetti, Screws, etc.
Cabinet to suit.

In order to reduce the necessary expense in the purchase of all these parts and also to simplify the selection of good parts, a kit containing all the required units including wire, engraved and drilled panel, binding post panel strip, baseboard, blueprints and instructions but not including the cabinet, have been placed on the market by the Langbef Kaufman Radio Company of New Haven, Connecticut. The complete outfit is ready for the assembly of the apparatus and then the wiring.

Assembly and Wiring.

The assembly of the apparatus on the front panel should present no difficulties. The layout of the baseboard is clearly shown in figure 3, which also gives the picture diagram of the wiring connections to the apparatus. No dimensions are needed for the baseboard layout as there is ample room. It is advisable to put terminal lugs on all the binding posts of the various pieces of apparatus in order to facilitate wiring connections. The baseboard layout shows small circles where holes are drilled close to various terminals in order to run wiring underneath the wooden baseboard. This is the reason why the wiring is shown in some places in dotted lines in figure 3. A heavy black dot is shown where wires are connected together, while loops are shown where no connection is to be made.

All wiring should be made as direct and as short as possible. All soldering should be carefully done and tested in order to make sure of a good electrical connection. All wiring on the under side of the baseboard should be covered with spaghetti as well as the wiring on top where there is any possibility of a short circuit.

Tuning The Set.

The stabilizer is set in about mid-position for wavelengths of about 300 meters, for lower wavelengths turn to the right and higher to the left. Proper adjustment of the stabilizer will prevent all squealing, yet permitting maximum results with the set.

For normal work set the selectivity knob to about the middle position, the volume knob should be a little more than the center or "M" mark. Keep the dials "1" and "2" in about the same relation. They should be turned up and down the scale until a station is heard. The selectivity knob can then be adjusted for clearness and the volume knob set as desired. Stations can be logged and brought in again on the same setting.

If interfergnce is bad, set the clarifier knob toward the side to which the arrow points, but for reception in the daytime turn it back to the other side.

BROADENING OUT IS UNSETTLED

Will Likely Be Interpreted By U.F.O. Local Clubs as They See Fit.

DEBATE CLOSED.

TORONTO, Ont., December 12. — Canadian Press. — Whether political action to be taken by United Farmers of Ontario in the future is to be confined to the farmers themselves or whether it is to embrace all people who care to join in, is s till a mystery after the storm at the close of the annual meeting of the organization here.

The point remains unsettled and among the delegates remaining over in town there is an opinion that the various local riding associations will interpret the political resolution as they see fit.

Without doubt the motion to adjourn which terminated the debate on the broadening out policy of the U.F.O. stopped an all n ht session.

The head office organization of the U.F.O. will accept Mr. Morrison's contention that the resolution for continued and renewed political activity means that such action must be by the farmers themselves, as in 1919.

In many countries of the world there still exists a belief that those born on Christmas Day have the power of healing by the "laying on of hands," and also possess second sight.

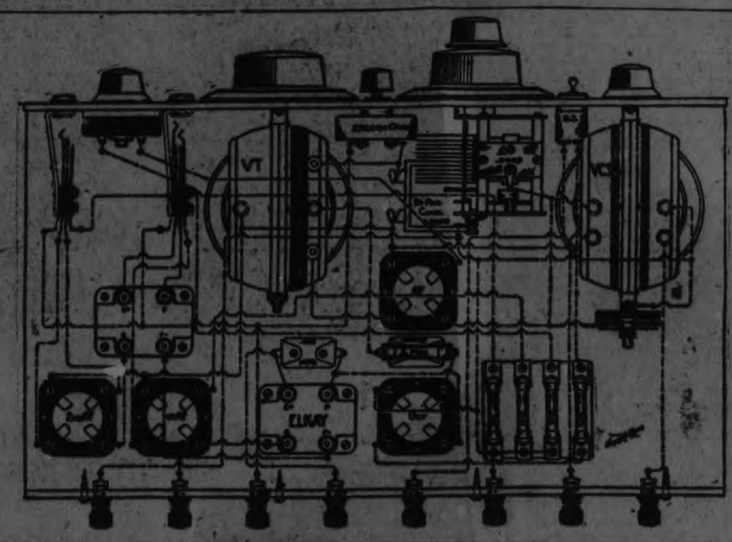

Turkey, Gobble Now; Ours Turn Is Coming!

Most Birds That Grace Peterboro Tables Were Well Brought Up in Local Circles.

Unlike their brethren in the larger centres the people of Peterborough don't have to go far to obtain the Christmas turkeys. The local demand is entirely met by the farmers of the district, and sometimes they have enough to ship some to the larger cities. This year, while some people report that their flocks were not up to standard, there has been no report yet of the number being insufficient to supply the citizens of Peterborough with their favorite Christmas repast, and cooks will carry in turkeys and set them before impatient diners in many homes of the city.

Raising turkeys is rather a speculative proposition. The little gobblers seem to have very delicate mechanisms and little is required to start them on the way to an early grave. Cold, damp weather is the worst enemy of the turkey raiser. There is an old saying that a good year for grass-hoppers is a good year for turkeys. No explanation is forthcoming. It may be that the turkeys wax strong and lusty, feasting on the lively insects, or obtain the needed physical exercise in chasing them. Perhaps, again, the weather that is good for the grasshopper is good for the turkey.

The average Peterborough man, when he sits down to the table on Christmas lets the state of the grasshoppers' health worry him not a whit. All that concerns him is whether, after the family preference has been satisfied, he will be able to get a drum stick, or the wishbone, or whatever portion of the fowl seems good unto him, with plenty of stuffing, and a good helping of plum pudding or mince pie or whatever the cook may provide. Grasshoppers may live, or grasshoppers may die, so long as he is able to finance a turkey for his Christmas repast he is content.

FENG'S ADVANCE TROOPS BEATEN

Forces of General Li Won Long Battle at Machang.

RAILWAY CUT.

TIENTSIN, China, Dec. 12. (Canadian Press)—The forces of General Li Ching-Ling, Civil Governor of Chihli province, defeated an advance column of the Quominchun army (followers of General Feng YuHsiang) near Machang yesterday in an all-day battle. The railways near this city have been cut and Peking-Tientsin motor road destroyed in several places.

Boston's most exclusive social organization is the Century Club, composed of an even dozen inmates of a Hebrew home for the aged. The one requirement for membership is that the applicant must be 100 years old.

The wise spinster would rather travel hopefully without arriving than not at all.

CANADA'S GREATEST RADIO SUCCESS

Performance - Beauty - Value

of the New DeForest & Crosley "R" Series have

Won Nation-wide Approval

NOTHING shows the new standard of performance, beauty and value achieved by DeForest & Crosley engineers so clearly as the enormous sales. Public verdict has accorded the New "R" Series an astounding success. Everyone is talking about DeForest & Crosley values. Everyone is marvelling at the new precision and simplicity of operation—the ability to "cut out" unwanted programmes—the uncanny, life-like quality of tone. Everyone is captivated by the brilliant individuality and character in cabinet and panel design. And these advantages are being expressed in a landslide of SALES—the *proof of value and performance.*

The new Deforest & Crosley "R" Series embraces four proven circuits and six distinctive models. Prices range from $55 to $395, and include Musicone Headset, Westinghouse Radiotrons, etc. The only necessary extras are aerial equipment and batteries. Write for booklet, "The Bluebird of Wonder."

Now $19.75

By its new beauty of tone reproduction, the Musicone has come to the forefront as the standard tone-recreator for any good set. Mellow, rich, distortionless—it has a lifelike realism of tone that is a new achievement in radio. At the new price of $19.75, it represents a standard of value never before attained.

MUSICONE

Authorized Distributors:

PURSER, BULL & CO., LIMITED
445 King St., W., Toronto

DE FOREST & CROSLEY RADIO

There's An Authorized Dealer Near You.

Convenient Time Payments Arranged.

We are Sole Distributors

J. W. WATSON, 446 George St.

Peterborough's Largest Retail Dealers

DODGE BROTHERS SPECIAL SEDAN

A car that many will consider an ideal Christmas gift for the family.

To lounge restfully in the ample rear seat is an experience in motoring luxury.

Its desirability is further heightened by the smartness and good taste of the special equipment.

You are pleasantly aware, too, that the car is everywhere admired, not alone for its beauty but for the genuine goodness and dependability which Dodge Brothers have built into it.

It is this knowledge—that you are not enjoying luxury at the sacrifice of economy—which, in the final analysis, is the solid foundation on which rests your pleasure in giving or in owning the Special Sedan.

V. M. EASTWOOD

Brock and Water Streets. Phone 943

Peterborough's Transportation Problem Takes Another Turn

Street Railway About to Give Way to Busses on Many Routes—The First Car.

Since away back beyond the Stone Age, when a man first had the desire to go somewhere, perhaps to a feast or a fight, farther away or more quickly than his feet could carry him, the problem of transportation has faced man. The mule, donkey and the horse served their day, and are still serving it in many places, but they were found wanting and were pushed aside late in the nineteenth century in towns and cities. Now the question is being raised, "Is the street car going to be replaced by the automobile or bus?" This question is heard on the streets of Peterborough, and it wi l soon be answered. The local street railway company are compromising by retaining some street cars and adding large motor buses. The buses are now on order and will soon be in service.

This change in the street railway system here takes minds back to the time when the street car was first introduced in Peterborough.

The First Track.

Back in 1894, a company of local business men, headed by W. H. Bradburn (now M.P.P.), set about to build the first street car line. The track extended from the Auburn to the Exhibition Grounds. It was certainly a Toonerville Trolley Line, for one street car, old No. 8, plied its lonely way, rattling and bouncing up and down George street. Michael Neary was the first conductor and L. Lograndor, the first motorman. It is a safe bet that even then worried mothers warned their children "to watch out for the car" before venturing across the street, and that many a horse was "held tight" while the car went by. Later, other cars were added.

This system lasted for four years, but in 1898, since too many people preferred to walk, the cars stopped running. For four years the tracks lay unused and they became almost buried up. In 1904 the Quaker Oats Company bought out the rights of the first company and again the street cars began operating. This company extended the line to the river and a line was built to the gate of the Canadian General plant. Later, the Jackson Park line was added. In 1914 the Leamore Power Company bought the service and they established a fifteen minute service. In 1916, the Hydro took over the whole line and they brought in the present 10-minute service and a few years later they extended the line to its present limits. At the present time there are nine regular cars.

Faithful Service.

In writing of the street car service one cannot help but remember and mention the long and faithful service some of the employees have given the company and the public in very exacting work. Motorman Donley has been working on the cars for the past twenty years and Jack McCann has been with the car company since its birth.

The local street car men are affiliated with the Union, and the executive of the local union is composed of G. H. Smith, President; J. Collins, vice-President; R. J. Guthrie, Secretary and W. J. Young, Treasurer. All these men have served long periods with the company.

Executive Of The Street Car Union

G. H. SMITH
President

W. J. YOUNG
Treasurer

R. GUTHRIE
Secretary

J. COLLINS
Vice-President

WHITE TERROR RAMPANT IN ALL BALKAN STATES

To Shame of Christian Humanity, Says French Author.

STAMPING OUT REDS.

Military Tribunals Sentence Alleged Reds Without Conclusive Proof.

VIENNA, Dec. 12. — (Canadian Press.)—All the Balkan States, including Hungary, are given up to an inhuman "white terror" to the shame of Christian humanity, said Henri Barbusse, French author, on his return here from a private mission to Vienna to investigate the recent trial at Tater-Bunar of alleged revolutionists.

M. Barbusse in a speech at a public meeting charged that the Rumanian government had been unable to produce documentary proofs that the revolutionaries had acted under instructions from Moscow. He said Sofia, the capital of Bulgaria, had the appearance of a graveyard. Any man there giving information concerning prevailing conditions, he added, risked death.

A despatch from Bucharest, December 3, said the secret military tribunal at Shissinau, Rumania, had pronounced sentences against eighty-five Bessarabian peasants accused of having participated in raids made at Tatar-Bunar, allegedly by a Soviet band. Sentences ranging from two to twenty years were imposed on those convicted.

RESERVE JUDGMENT IN TOWNSEND CASE

Appellate Division Heard Appeal From Oshawa, Sentence.

TORONTO, December 12. Canadian Press. — The Appellate Division at Osgoode Hall, has reserved judgment after hearing the appeal of Frederick James Townsend, who was sentenced by Magistrate Hind of Oshawa to three years imprisonment for forgery of a cheque for $4.50 and to one year, to run consecutively, for obtaining goods worth $8.39, on false pretenses. The appeal was presented by F. M. Field, K.C., and was opposed by Colonel Grierson. Crown Prosecutor.

A statement by Townsend was read by Mr. Field. The young man's age was given as 27 and not 24, as formerly stated. Mr. Field suggested that the case would be fully met if his client were allowed out on suspended sentence. In any event Mr. Field thought, one month would have been sufficient.

Col. Grierson stated the accused owed between $600 and $700 in Oshawa. He had declared hat the country owed him a living—and he was going to get it. It was not true that he was not asked before sentence whether he had anything to say.

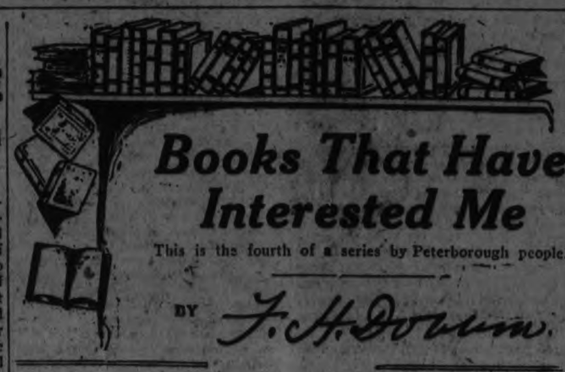

Books That Have Interested Me

This is the fourth of a series by Peterborough people.

BY *F. H. Dowson.*

The Examiner has asked a number of men, myself among the number, to write and tell of ten books that have influenced each or other, as the case may be, and influenced the most. As a query the interrogation seems all right, but speculative. To ask as to books that have influenced might be transferred to "interested," with larger results. Men tell of being influenced by this or that book, but I doubt the profundity of the impression. The young boy reader may be fascinated by the story of "Treasure Island," or have been profoundly impressed by the captivating narrative of "Robinson Crusoe," at the time, but these books have made no determining influence on his after life. An impression, if it sinks in deep enough, should in turn exercise an influence, though the passage of years may dim both the impression and influence, if any. As a presumably moral living people, with decent instincts and observances, we should all, with one accord, reply that the Book of Books, the Old Bible has influenced. Is this so well established that we can recognize the results of biblical reading and application? Get your pastor, if he has the time, to carry this enquiry to its logical conclusion, for the columns of The Examiner offer no place for polemical discussion.

The above speculations lead up to my telling of one book that vitally interested me in the years that have gone sliding and slithering down the declivity of Time. No doubt the same book gained the attention of others, now of same years as myself, and living at the time in something of the same environment, which means being incarcerated in the dingy old log or plastered wall school house in the days when, to use the motto of the Irish hedge schoolmaster, "if the mind didn't mark, faith they'd soon mark the back." The administering of corporeal punishment was more than a profession, it was an art. So highly practiced that, if perpetrated to-day, would fill the local police court with cases of assault and battery to profusion.

But to come back to this illustrious book—one I shall never forget; couldn't if I would—never allowed, for more than two years, to even momentarily let it out of sight or mind. It held for me, and others, untold miseries, because of our educational lapses and forgetfulness. It was my personal companion at home, on the street and at school. This, at the time, highly disliked book was the old Fourth Reader.

Its covers of a mean grey cotton; the pages riveted together, an example of permanency to the bookbinding guilds of to-day; about an inch and one-half thick; compiled, printed and bound in Edinburgh, Scotland, and, as the title page flatly and brazenly announced, "for use in the Colonies." I am willing to confess that this book influenced me, for I hold in the galleries of memory, portions of its texts as yet, though much of the contents was a dreary mass of printed pages of little concern to a growing boy, and dealt with things that held for him no interest whatever.

I have not looked on or inside the covers of a copy of the Fourth Reader for the last fifty-five years. One might be found stuffed into some attic or thrown into a corner, but if so, never brought to light. The copy I used was thumbed, scribbled on, inked, ravelled and dejected looking—all done with writing ink, for at the time lead pencils were a luxury and the slate and pencil the usual way of transmitting written notes, remarks or general information; also crude sketches of master and pupils, all penciled on the slate by fingers, backed up a vivid, if hasty, imagination.

I am particular in describing this book for I am perfectly certain we shall never see its like again. A companion atrocity was the Fifth Reader, but I never explored its pages, being quite satisfied that the Fourth Reader brought to me all of trouble that I required. The Fourth Reader was the principal book of study in the Fourth Form, where the teacher taught everything, to his class, in one room, from which there was only one door by which to escape. I think there was a book on grammar, but the study, as taught, seemed one that no reasonable boy could understand. A fearful treatise on arithmetic, with the answers to the problems that we never could solve properly, in a few pages at the end of the volume, and from which we covertly snatched the solutions when needs must. When the Fourth class assembled as the Fourth class, it stayed in the Fourth class room until the tasks of the day were done.

The days of which I write were the days of the old Grammar and Common School, housed in a deceased church that had been worked off on the inexperienced town council by an alert and financially interested board of trustees. The building was at the corner of Hunter and Sheridan streets, perched up on the bank, or side of the street—the years, 1858 to 1860—just at the time when the whole world was waiting with breathless interest for the consummation of the battle (Marquis of Queensbury rules to govern), between John C. Heenan, the American Bebica Boy and doughty Tom Sayers, the pugilistic champion of England, and, for that matter, of the fisti-cuff world. With such momentous affairs in sight, how could any reasonably active boy be expected to study—entirely out of the question. Eventually we suffered for much inattention.

The selections placed in the book for purposes of study were, in the main, well chosen, but made by some one who apparently had the idea that the pupils would all be about the ages of twenty-six, or thereabouts. Good, solid, intellectual food, but put before the wrong congregation. About the middle of the book came a History of the Israelites. I am not sure whether the House of Judah or the House of Israel went to bat first in the deplorative narrative. For about thirty pages there was a general genealogical succession of the kings that prevailed during a couple of hundred years—men and rulers of a sort, and with such fearful names as Jehoahaz, Zerubbabel, Mulchijah, together with Tiglath-pileser, king of Assyria, and his fellow-conspirator, Sennacherib, the pirate who "came down like a wolf on the fold," as told in verse and narrative. These names and scores of others we were expected to memorize, state succession of reign and action, and pronounce all with unfailing regularity. This part of the book was an educational nightmare.

A few pages taught the elements of mechanics, and there were pictures of the five mechanical powers, the inclined plane, the lever, the pulley, the wedge and the screw, the only pictures in the book. Over towards the end of these selections was snugged in the only bright spot in a desert of dismal relation, "The Vision of Mirza," that entrancing story from, I think, the Arabian Nights Entertainment.

The narrative is a well renowned classic and prevails unto the present day in many books of study and recitation.

The closing thirty pages of the book contained selected poems, few of which a boy of ten years of age could appreciate, but which none the less, reflected credit on the wisdom, taste and discernment of those who prepared the selections. These poems we were required to commit to memory, and I frankly state that all that I retain in memory of poetry of the better sort is what was hammered into our heads during three years of enforced application! Teacher Fairbairn, a Scot of the Scotch, and red-headed to boot, a genius in deft application of the taws (a sort of Russian knout), and Teacher Patterson, an artist in the application of a flexible and sinuous cane, strove with us, and inculcated perfect recita- "or our backs would pay a penalty. Patterson's energy and persistence, removed from Peterborough, car. into the seat of the Lieut. Gover. e Province of Manitoba. Mr. Patt ter a specially furious flagellation ion was resigned.

I remember, appearance of the pages and can locate the opening stanzas of the poems as being at the op, middle or bottom of each page, so well does memory define these things. The introduction to this section of the book was headed "Selected Poems of Interest," a whole page being given to the brief announcement. Above and below the title was scrawled with pen and ink uncouth drawings and random notes.

I quote a fragment from each poem that those who read may say, "I remember, I remember." Now, memory is a curious thing and often needs to be provoked in order to act. Something stays dormant in the brain until memory is jogged and recollection brings forward the incident or story, and which emphasizes the familiar "that reminds me," so much esteemed by those who have contracted the habit of speaking in public. So I quote a line or so from each poem that memory may get to work.

In supposition I have placed the Fourth Reader beside the machine and shall turn the pages and write that which comes to view as the pages follow.

First, on the left-hand page, appears that beautiful poem, descriptive of English life and scenery, written by Mrs. Hemans, beginning:

"The stately homes of England,
How beautiful they stand,"

and the attendant reference to the more homely scene

"The cottage homes of England
Around the hearth by night."

Some reflective philosopher soliloquizes, filling a half page with:

"The clock strikes one,
We take no note of Time
But from its loss,
To give it then a tongue,
Is wise in man."

Byron's majestic eulogy of the mighty deep, in resonant phrases:

"Roll on, thou deep and dark blue ocean, roll,
Three thousand fleets sweep over thee in vain."

Who can forget the sweeping cadences of:

"The Assyrian came down like a wolf on the fold,
And his cohorts were gleaming in purple and gold."

Gray's immortal elegy, written in a country churchyard, supplies a couplet:

"The curfew tolls the knell of 'parting day,
The lowing herd winds slowly o'er the lea."

And that apt phrase, probably the best quoted in the English language, "The path of glory leads but to the grave."

Then a queer, fantastic creation and invocation, as offered to the mummy shown in Belzoni's exhibition (in London):

"And thou hast walked about, how strange a story,
In Thebes streets ten thousand years ago
When the Memnonium was in all its glory."

A battle piece, tragic and sorrowful:

"On Linden, when the sun was low,
All silent lay the untrodden snow."

Ten stanzas from Colridge's Ancient Mariner, followed:

"All day she lay upon the deep
And knew not drift nor motion,
As idle as a painted ship
Upon a painted ocean."

Is there a school boy or girl, who quit school forty years ago, who does not remember

"A soldier of the Legion
Lay dying in Algiers."?

It was there on the printed page, bringing to the boyish reader visions of romance, fighting, the glamour of war and the penalty of participation.

Then is offered, as an admonition, that while sleep may be excellent, slumber at untimely times is a thing to be reproved:

"'Tis the voice of the sluggard,
I've heard him complain."

Scott's "Lay of the Last Minstrel," with the opening line of:

"The night was dark and the way was cold."

A picture of the savagery of war is outlined in the "Death and Burial of Sir John Moore":

"Not a drum was heard nor a funeral note
As his corpse from the ramparts hurried."

And in succession as the pages are turned comes Campbell's noble lines expressing a zenith of loyalty to and admiration for his native land, Scotland:

"Breathes there a man, with soul so dead,
Who never to himself has said,
This is my own, my native land."

The old soldier tells of the tragedy and triumph of the Battle of Blenheim, in short line verse, thus:

"'Twas on a summer evening,
Old Caspar's work was done,
And he beside his cottage door
Was sitting in the sun,
Beside him sported on the green,
His little grandchild Whilimeg."

One of the finest of descriptive poems depicting the allied English French and Turkish forces drawn up in battle array, awaiting the onset of the heights of the Alma, in the Crimean war, an inspiration for that historic painting, "The Thin Red Line," was the poem.

"The Islemen of the West." Just a reference to the English:

"Who are these mighty Islesmen,
Who hold the keys of earth,
And plant beside the crescent moon
The banner of their birth?"

Then a plaintive appeal, done in simple but appropriate verse, "Who Is Thy Neighbour?":

"Thy neighbour is the weary soul,
Tired in thought and limb."

Filling in to complete a page, was that battle hymn of the Clansmen, "Scots wha hae wi' Wallace bled," and the spirited lines of "The Battle of the Baltic," with another of Dibdin's songs of the frigate and the Wooden Walls of Old England.

Not to forget Macaulay's Lays of Ancient Rome, in:

"For Rome in Roman quarrels,
Spared neither lands nor gold,
Nor life, nor wife in Roman strife
In the brave days of old."

I have quoted from memory sufficient to identify selection and theme. The wording may be incorrect, in spots, but the fragments may serve to recall the book and the boys.

Woman Commits Battery On a Trio of U.S. Policemen

KANSAS CITY, Kans., Dec. 12. —(United Press.)— Five policemen attempted to raid the home of Mrs. Mary Sunday on Monday and on Tuesday three of them were nursing injuries in the hospital.

At first two officers, suspecting liquor in the Sunday house, entered and found a pint. They called for the wagon which brought three more patrolmen and in the melee which ensued three were badly scratched and bitten by the woman, arrested and bound over under $1,000 bond.

"Oh, I Cannot Eat. There is Not a Thing that I Want"

"BUT you will never gain strength if you do not eat."

"No, I suppose not."

"What did the Doctor say?"

"He blames it all on my nerves; says my nervous system is exhausted and that I have nervous indigestion."

"Does he think you will soon be better?"

"No; he says I will have to be patient and let my digestive system rest and my nerves gradually regain vigor."

"Well, I know what I would do."

"What is that?"

"I would start in right now with Dr. Chase's Nerve Food. I have been nursing on so many cases just like yours and have seen so many restored by using Dr. Chase's Nerve Food that I am sure it is just what you need to build up your nerves and make you well."

"I have heard lots of my friends tell about using Dr. Chase's Nerve Food when they get run down, but it never occurred to me to try it myself."

"Well, I certainly would try it if I were you. I have never seen such results as a treatment for the nerves from any other medicine."

"If you will go around to the drug store and get me a box I will start in right now. Goodness knows, I need something to build up the nervous system so that I can eat and sleep and get some strength."

"All right, I will do that, and I know you will thank me for suggesting it."

Dr. Chase's Nerve Food, 60 cents a box, all dealers or The Dr. A. W. Chase Medicine Co., Limited, Toronto, Canada. On every box of the genuine you will find the portrait and signature of A. W. Chase, M.D.

Dyspepsia Caused Her Agony After Every Meal

Mrs. M. Caldwell, 2335 Hemlock St., Vancouver, B.C., writes:—"After suffering for years with agony, from dyspepsia and indigestion, after every meal, I started taking

Burdock Blood Bitters

and got such relief I kept right on until I had used three bottles and was completely relieved of my trouble. Now, I can eat anything I wish without having any bad after effects."

Put up only by The T. Milburn Co., Limited, Toronto, Ont.

"How I Upset His Dog House"

An Insurance Story From Real Life

"IT was during our college days away back in the closing years of the last century," writes Rev. L. W. Parker of Parrsboro, N.S., in the Mutualist, "that I went into the room of a classmate and found him in hot argument with his chum. On religious grounds my friend objected to taking out an insurance policy.

"I was appealed to and took part in the discussion.

"Something I said caught my friend off his guard. He admitted the moral necessity of fire and marine insurance, while contending that our lives should be entirely entrusted to Providence. Once the admission as to fire and marine insurance was made, however, the way was easy and he was soon floundering for foothold in his defense.

"A few days later he came to me and, true to his honest soul, admitted defeat.

"'How you caught me I do not know,' he said, 'but you upset my dog house in two minutes.'"

Years went by. Mr. Parker's friend was accidentally drowned. He went to visit the bereaved people. An invalid sister and the old folks were alone in their grief. They had toiled to put their only boy through college. While looking over his old friend's books he heard the daughter say to her father, "Ask Mr. Parker about it." Hearing his name he turned to where they were sitting at a table upon which were spread some papers, and among them they had found a life insurance policy.

"No one will ever know the satisfaction I had in the thought that when I 'upset the dog house' that day in my chum's room I opened the way for these old people who had suffered, to receive over thirteen hundred dollars in a just way. The old folks are gone. The sister also. I have passed through the little village many times since, but never without a feeling of gratitude that I was permitted to have a small part in making the evening of their lives a little more comfortable."

* * * * *

Let us send you the Mutual Book explaining the different policies issued by this company.

The MUTUAL LIFE OF CANADA Waterloo Ontario

George Gibbons, District Manager
A. C. Gray, District Representative
231 Barrie Bldg., George Street, Peterboro, Ont 342

December 12th THE JUNIOR EXAMINER For Boys & Girls

A Surprise Coming

Dear Boys and Girls:

I will have a pleasant surprise for you after Christmas, but I am not going to tell you yet what it will be. In fact, I shall tell first of all those who have written to me. Then after I have sent them letters I shall announce it through The Junior Examiner.

The story of Lohengrin is completed to-day. How did you like it? I think it one of the nicest little stories I have ever read.

On another page of this paper you will find a story called "The Gift." This is a splendid story about a little boy and his Christmas present, which you will enjoy.

Are you clipping out The Junior Examiner? I am saving it every week and it will make a nice book in time. Buy a five-cent exercise book and paste The Junior Examiner on the pages.

Some boys and girls have written to tell me what they want Santa to bring them, and I am passing on the letters to him. I hope he has enough to go around.

—Uncle John.

The Wonder Column.

WHAT MAKES A TRAIN GO

"What makes the train go?" a boy asks me in a very nice letter, and the question takes us back a very long time into the past. It takes us, in fact, to a kettle boiling on a stove and a man who started thinking for himself about the steam, and wondering what could be done with it.

The first real railway was opened just one hundred years ago last September, the engine being built by George Stephenson. The first engines built on this side of the Atlantic (in 1832) weighed four to six tons; today many weigh fifty and sixty times as much and can pull loads of thousands of tons.

The locomotive moves because water heated by the fire in the furnace is changed into steam, which expands or enlarges so fast that can push aside anything that can be moved. So, when it is let into one of the cylinders by the valve, it pushes the rod called the piston forward, when the rear valve is opened, or backward, when the front valve is opened. This is what makes the engine move.

A Story in French.

Fais dodo, Colas, mon petit frère,
Fais dodo, t'auras du lolo.
Maman est en bas,
Papa est en bas,
Qui fait du gateau;
Papa est en bas,
Qui fait du chocolat;
Fais dodo, Colas, mon petit frère,
Fais dodo, t'auras du lolo.

Thanks In French.

To the Editor of The Examiner.

Dear Sir: Sur l'Examiner de samedi j'ai en l'agréable surprise de lire une très gentille historietle en Français. C'était charmant!

Je désire, de tout coeur, remercier celui ou celle qui a en cette très heureuse idée et cette délicieuse largesse d'esprit; eh bien! aimable inconnu, je vous félicite très chaleureusement.

C'est un immense progrès chez nos amis Ontariens. Moi, qui les aime déjà beaucoup je les aimerai davantage.

La morale était excellente n'est ce pas?

Mes plus sincéres félicitations!

ALBERTINE PAQUIN GOULET,
300 Gilmour Street.

Answers To Letters.

Sam C.—I am glad to learn that you like The Junior Examiner and can work the puzzles. Write again.

Bill W.—No; I have never been to Australia. I fancy the animal you mention is the kangaroo.

Jane S.—I will try to find things I think will interest girls. There will be an interesting announcement after Christmas for all you boys and girls who write to me. Watch for it.

Sylvia R.—So you find the French story too simple? Try the letter that appears today.

The Junior Examiner CROSS WORD PUZZLE

No. 3

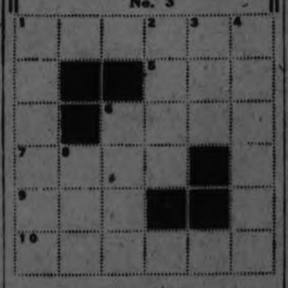

READING ACROSS:

1. The name of Peterborough's first Cabinet Minister.
5. A girl's name.
6. Padded paper.
7. Name of a Scottish chieftain.
9. Small metal fastener.
10. Division of the year.

READING DOWN:

1. Divisions.
2. A church dignitary; the oldest person in a constituted body.
3. A province (abbreviated).
4. The united inhabitants of a country.
6. Girl's name.
8. An untruth.

(The solution will appear on Monday.)

Are You Clever?

ANSWERS TO LAST WEEK'S PROBLEMS.

1. This is not so easy as the first how many stamps were left when Jack had taken his share. Seeing that Frank had one more than half, Harry must have had one less than half. You know that Harry had three, therefore four must have been half the number that Harry and Frank divided. Four is the half of eight, so that Frank had five, which is one more than half of eight. Now, we must find how many Jack had. Jack's share was one more than half of the total number, and therefore the number divided by Frank and Harry must have been one fewer than half of the total. Frank and Harry's share came to eight, as we have seen; and the half of the total quantity, being one more than eight, was nine. Jack had ten, which is one more than half of the total quantity, and there were thus eighteen stamps altogether.

2. If a man says that he has no brothers and sisters, his father would have only one son—himself. Thus, if what he says is put in simple language, it is: "That man's father is myself." The picture was that of his own son.

Belief in witchcraft is not dead. In England only a few months ago a man was sentenced to a month's imprisonment for assaulting a woman by thrusting a long pin into hr arm. The accused admitted the offence, but declared that the woman had bewitched his pig. To draw blood fro ma witch, he said, was the only way to outwit her.

The Turks have never been known to have Turkish baths.

The Story Of Lohengrin, Knight of the Holy Grail

The Junior Examiner two-part story.

PART II.

Synopsis: An evil-minded knight, Frederick, accuses Elsa, of taking her brother away to lose him so that she might inherit the Duchy of Brabant. Elsa tells of a beautiful knight, and asks King Henry of Saxony to have the trumpeters call him. Down the river comes a boat, drawn by a white swan, bearing the knight, who defeats Frederick but spares his life. Now go on with the story.

"Victory lies with the knight," decreed the King. "Tomorrow Frederick and Ortrud, his wife, must leave this realm forever."

Then was there great shouting and joy. The soldiers carried the knight to the castle upon his shield, and Elsa upon the King's. Everyone began to discuss preparations for the wedding, which would take place the following day. Frederick and Ortrud slunk away un-noticed into the night.

But bitter thoughts were rising in their breasts, and they resolved to revenge themselves against the King and Elsa and the knight.

"Did you hear the knight make Elsa promise never to ask him his name?" said Ortrud. "It must be that some great unhappiness will come upon them if she does."

"I want them to be unhappy," snarled Frederick. "Go and tempt her to break her word."

Ortrud crept to Elsa's house, and artfully suggested to her that the reason the knight wished to remain unknown was because he had done something dishonorable. But Elsa would not listen to her.

"I trust him absolutely," she said.

"Then I must resort to witchcraft," muttered Ortrud, as she stole defeated away. "I'll weave spells to make her doubt him and question him."

Next day was the wedding day; and the morning dawned clear and sunny. The whole town was in a whirl of excitement. Pages and minstrels and serving men ran hither and thither, and outside the Cathedral a large crowd gathered to watch the bride and bridegroom arrive. At last, preceded by heralds and accompanied by Court ladies, came Elsa in her golden wedding dress. Then followed the King with the unknown knight. Ortrud and Frederick, who were hiding behind one of the pillars of the cathedral, attempted to stop the ceremony. But in vain. The happy pair were married.

But Ortrud's spells were beginning to work. "Am I never to speak of your name?" asked Elsa to her husband a little later; "or learn the name of your country?"

"My country is one of great joy and light," answered he. "But I pray you not to question me."

A sort of madness descended on Elsa. "Tell me your name!" she cried. "I must know it. Tell me! Tell me!"

At that moment the door burst open. In rushed Frederick, armed with four soldiers, determined to make the last attempt on his enemy's life. But the knight, with one blow of his sword, killed him as he advanced, and his followers ran, terrified, away.

Then the knight turned to Elsa. "You have broken your promise," said he. "And now I must leave you forever."

The King, Elsa and many lords and ladies gathered in the meadow to bid the knight a sad farewell. Far up the river the white swan could be seen bringing the boat back to him.

The knight spoke: "Now that I go from you," he said, "I may tell you who I am. My name is Lohengrin, and I come from Montsalvat. There I and other knights like me, guard the Holy Grail day and night, and leave it only to help the oppressed and to champion the weak ones. The Grail was given to us by angels, and while we keep it we have purity and courage. Sometimes a dove from heaven descends upon it, and then our hearts are glad."

Lohengrin turned to Elsa, "Before I go I will give you back your brother, who has been the victim of the wicked Ortrud's enchantments." So saying, he stretched out his hand to the swan. The swan sank, and in its place rose Godfrey, strong and ruddy.

"Take my sword," said Lohengrin to him. "It will give victory in battles. Take my golden horn, which will bring help in time of danger. And take this ring to remind you of one who has loved and fought for your sister."

Lohengrin stepped into the boat, and the white dove of the Holy Grail fluttered down from heaven, took the cord in its bill, and drew the little craft slowly upstream.

Away, away, it went, 'till the knight's silver armour grew dim in the distance. Then it rounded a bend in the river and was lost to sight.

Hints That May Help You To Choose Your Presents

Have you seen the lovely things that are in the stores for Christmas buying? They are beautiful things this year, seemingly daintier even than in other seasons.

If you want to remind a friend that a letter is due you, here is some of the new ragged-edge stationery with gilded borders or one of the new big boxes of writing materials, the sort that opens up like a book and comes in pastel shades.

Toilet accessories are always welcome. A delicate new French odor comes in a flat bottle with a double bordering of black checks in enamel, a gay box with splashes of red on its bright gilt top holds a Japanese lady in green enamel, with haughty eyebrows and an accommodating head that unscrews for the bestowal of your favorite perfume in her little frame. Little red leather purse cases enclose tiny bottle of scent, and there are small brass cylinders that also act as cases for various types of perfume.

A lovely orange-colored case holds an oval bottle of pale pink powder, flanked by a cylindrical bottle of tawny scent and another has a complete outfit of perfume, toilet water, lipstick and vanity case. In a brass holder that resembles nothing so much as a pocket flask is an innocent talcum powder.

If you long for an old-time drink, you can get an imitation syrup in tiny tinfoil-wrapped chocolate bottles, labelled "rum" and "brandy." Biting off the head gives you the opportunity to quaff the fluid within. Or you can buy a big glass bottle of dark liquor whose title of "Cherry Brandy" is marred by the addition of "Substitute" in parentheses.

For the smoker there are huge jars of a favorite mixture, with a heavy glass top, or a cigarette holder that resembles "Adrian golf" balls, with dice emblems on a white ground.

There are new compacts in a "glove" size, double affairs containing a tiny mirror and compartments for rouge and powder.

For miladi's use there are dainty things; a fitted dressing case with a complete set of the lovely new pearl and amber ware; a marvellous green silk interior to another case that holds a French ivory set fo the new type, the backs covered with transparent celluloid that has had silver dust stippled upon it. You may purchase this set in gold too, or in a gold stripe. Or buy her an outfit or tortoiseshell, with the light shining through its clear brown.

In the florists' windows are Christmas goods; rosy-red cyclamens, little Jerusalem cherry trees and miniature evergreens sprinkled with crystal dust and the bright pinks of oleander blossoms.

In a window is a pink pearl bracelet, like a fairy gift, or a tea set in the glory of soft greyish-blue lustre, a cake plate with a dainty design like frostwork on a window, or a brass book rest, with the Guatama Buddha brooding over the mystery of life.

For the kiddies, there is something new in an electric train that reverses itself automatically by simply shutting off the electric power, and rattle blocks that are amusing and instructive, for they rattle as they form educational effects. Or there is a tandem pair of tiny black French poodles, astride a bar, a sporty gentleman driving a striped zebra, or an Indian chieftain in yellow, with red head feather, riding a cayuse to war. Felix the Cat, the jaunty feline of the movies, is here too, immortalized in black tin, with white whiskers and eyeballs.

Something distinctively Canadian are the fountain pens made in Toronto, which come in pretty colors and compare favorably with the American product that has been generally bought on this side.

Nature Misses Her Cue In Making Up For War.

More Boys Should be Born to Make Up for War Wastage—Peterboro Has More Girls.

Nature is supposed to work on rules that are immutable, and she (for, like most institutions of importance, Nature is always referred to as "she") does not err either. One of the most important ufnctions of Nature is to replenish the earth. Men may die and provide food for hungry worms, but the mill that produced them goes on, turning out more examples of humanity who will in time also come under the scythe of the Grim Reaper and join the vast army of shadowy folk who wait on another shore, or, according to transmigrationists, make a busy way along other planets to a final redemption and a happy eternity.

After a war, Nature is supposed to send along more boy babies. Up to the present war and its cannon fodder have been supplied mainly from masculine ranks, so men are needed at its conclusion.

In Peterboro, Nature evidently slipped up. In 1918, which, up to November, was a war year, this city had a total of 219 male births and 224 females. In the two years following, it continued along a lax course which permitted more little girls to arrive in the world in this particular district than there were boys. In 1919, 222 male births were recorded and 233 females and in 1920, 255 boys and 267 girls.

The two years immediately following started in to make up for this laxity by providing, in 1921, 284 boys and 270 girls, and in 1922, 278 boys and 270 girls. In 9123, however, the girls again gained the upper hand and outstripped the boys by 10, with a total of 280 ladies added to the city's population, and 270 men. In 1924, there were 276 boys born and 256 girls.

The first new arrival in Peterboro in the year following the war, 1919, was Francis Forth, who came on New Year's Day. The next day, a little boy and two girls, William Robert King, Dorothy Constance Boyd and Marjorie Muriel Grady, divided the honors, and on January 3rd, three little ladies arrived, Elizabeth May Carpenter, Esme Lucy Hitchins and Madonna Rosaline Hurtubise.

TOO TOUGH FOR THAT.

Aptness in repartee amongst London slum dwellers, and the following, told by Thomas Burke, the author of "Limehouse Nights," is one of the best.

A woman was buying meat at a street stall, and a previous purchase from the same butcher had evidently not given her satisfaction.

"I want a pahnd o' steak," she said, "and I want steak as we can put our teeth into."

"Yes, ma'am!" said the butcher soothingly.

"Yus!" replied the woman. "The bit o' steak you sold me Saturday was that tough I could 'ave soled my 'usband's boots wiv it."

"Well, why didn't you?" replied the butcher airily.

Quick as a flash came the retort: "So I would if I cold 'ave got the tacks to go through it."

CRIMES TRACED BY MARKS ON BULLETS

New Instrument Reveals Flaws in Gun Barrels That Leave Telltale Clues.

Bullets figuring prominently in the trials of criminal cases sometimes will reveal upon their surfaces abnormalities that may have been caused by defects within the gun barrels through which they have passed. Such a point was at issue in the recent murder trial of Gerald Chapman, and there was considerable difference of opinion as to the actual cause of certain markings on bullets in evidence. An examination of the gun barrel to settle the matter could have been carried out adequately only by sawing it in two lengthwise, and thus destroying its value as evidence.

Future questions of this kind need not be left unanswered, says the January "Popular Science Monthly," for even during the Chapman trial a group of New York arms experts—Charles E. Waite, Major Calvin H. Goddard, Philip O. Gravelle, and John H. Fisher—were working upon an invention that solves the difficulty without the least injury to the firearm. Recently they completed a remarkable instrument called a "helixometer," which makes it possible to examine through a microscope every portion of the inside of a revolver or rifle barrel. At the end of a tube inserted in the barrel is a tiny lens and a microscopically small electric light bulb. With these it is possible to examine the interior of the barrel for flaws that might be reproduced on a bullet fired through it.

Through long research Waite has established the fact that no two rifled revolver barrels ever are exactly alike. Although made with exactly the same tools, the minute grooves and elevations in the rifling of the barrels will, he says, always mark the bullets fired from the barrels in such a way that his machine always can identify them beyond question.

A second instrument developed for the identification of bullets consists of two complete microscopes connected by a prismatic arrangement so that the two images seen through them can be made to overlap. A bullet taken from a murder victim is mounted beneath the microscope and a sample bullet shot from the suspected gun is mounted beneath the other. Strong light is thrown on both bullets in such a way that the infinitely small scratches and grooves produced by minute irregularities within the barrels are brought into prominent relief. By turning both bullets carefully, it is possible to compare the markings on one bullet with those on the other, and if it is found that they correspond exactly, doubt as to whether the fatal bullet came from the suspect's gun is dispelled.

To Make CHRISTMAS Merry

We told you Thanksgiving was coming, and it did. That shows you can depend on what we say. And now we are putting out the information that these rumors about Christmas being almost here are correct?

What are you going to give your wife for Christmas? Has she made up your mind on this subject yet? Don't let her do it. Be a rugged character and choose her gift yourself.

Buy your wife a nice soft-rubber rolling pin. Or maybe she would enjoy a new washing machine. How about a vacuum cleaner for her? She can chase you with a broom, but not with a vacuum cleaner. Maybe you could give her an electric iron. Electric irons are attached to the socket by their wires so cannot be thrown as easily as an ordinary flat iron. Nothing is too good for the sweet little woman. Make her happy this Christmas.

If you haven't got a wife maybe it is because you are a wife yourself. If that is the case, the chances are you have a husband. Very well, what

will you give your husband for Christmas?

How about giving your husband a fit? Or you could give him a black eye? Has he had the measles? If he has, then you can give him the mumps for Christmas.

Maybe you are one of these women who are not mad at their husbands. Believe it or not, there are such women in this old world. Then how about giving him a beautiful set of silverware for Christmas? Perhaps he has silverware. Then you could buy him a pair of overalls, or a new coal scuttle, or a sewing basket, or a tea wagon.

You don't have to follow our advice unless you want to follow it. We don't want to do anything wrong. We are just trying to be a little sunbeam in a dreary world and help people with their shopping.

If you are a young lady what will you give your young men for Christmas? They must have some visible signs of your great affection. They can't take a kiss down town and show it to the gang, not unless you use too much rouge.

Have you one who is just too foolish for words? Then give him a fever blister, and it will keep you from having to slap him.

And, if you are a young man, what will you give your girl for Christmas? How about a lipstick? Give her a lipstick and you may get part of it back when she thanks you for it.

No matter if you are a boy, man, child, girl, woman, ignoramus, bank robber, book agent, politician or bill collector—no matter who you are, you must send Christmas cards. Who sent you unexpected cards last Christmas? Get even this year by sending them cards.

How about your enemies? Don't neglect them this Christmas. Give them saxophones, or folding beds, or bum radio outfits, or cheap cigars or move next door to them and buy yourself a phonograph or a player piano.

How about the stenographers? Buy them ten or fifteen boxes of chewing gum and a couple of spelling books.

Grouches need Christmas presents just the same as human beings. Buy one a box of dynamite caps and label it "candy."

After your husband has selected the children's toys get some more so they

will have something to play with Christmas morning.

You can make the merchants happy by finishing paying for the presents you bought from them last Christmas, but this is considered too expensive for most of us.

You don't have to give the street car conductor a present. Skirts are so short now his life is happy enough.

Other suggestions are practically as follows:

Barber: Some liniment for rubbing his tired jaw muscles.

Butcher: Few extra bones to put in the steak.

Rich man: Special telephone so his son can call him up from the jail.

Poor Man: A suit of clothes which

will last as long as its vest.

Beggar Man: The help he needs to make himself capable of earning a living.

Thief: A bad foot so he can get caught and spend the cold winter in a steam heated jail.

Doctor: Patients who have sense enough to get sick during the day instead of three o'clock in the morning.

Lawyer: A wife who can tell when he is lying.

Indian Chief: A few oil wells or a job in the movies.

We know what taxpayers would like to give politicians for Christmas, but we can't tell you because it isn't polite to write cuss words before lady readers.

Don't forget the dog this Christmas. Give him a couple of cats for chasing purposes.

Merry Christmas.

SWAN BOAT OWNER TO PAY DAMAGES

Chief Justice Meredith Finds That Boat Was Unsuitable.

TORONTO, Dec. 12. (Canadian Press). — For the deaths of Mrs. Watts and seven children in the sinking of the swanboat at Pinafore Lake, St. Thomas, last summer, Chief Justice Meredith has allowed judgment for $2,075 against Stoner, proprietor of the little picnic craft. Stoner is also required to pay all the costs except those incurred by adding the city of St. Thomas as defendants, the action against the city being dismissed.

Chief Justice Meredith finds that the boat was unfitted for its purpose.

OR WORDS TO THAT EFFECT

A spinster was shocked at the language used by two men repairing telegraph wires close to her house.

She wrote to the company on the matter, and the foreman was asked to report.

This he did in the following way: "Me and Bill were on this job. I was up the telephone pole, and accidentally let the hot lead fall on Bill. It went down his neck. Then he said: 'You really must be more careful, Harry.'"

America's largest Japanese-language school, erected at a cost of $100,000, has just been dedicated in San Francisco.

Here's Proof That
ZUTOO
Ends Headache

Mr. E. F. Tomkins, Ex-Mayor of Coaticook, Que. proves it.
"Your Tablets are a safe and effective remedy for headache"

Mr. Geo. Legge, Editor of the "Granby Leader-Mail" proves it.
"Your Zutoo Tablets deserve to be widely known as a remedy that will stop headache."

A. C. Hanson, B. A., K. C., Colonel of the Hussars, proves it.
"I use Zutoo Tablets and find them a very satisfactory remedy for Headache."

25 cents per box—at all dealers.

Two Big cakes for 15c

WONDERFUL!

The Vegol Chemist says:—

No where else can you buy so much superb soap for so little money as in Vegol. Yet there is nothing cheap about it, except the package.

Most soaps contain animal fat. Not so Vegol. Palm, cocoanut and olive oils alone produce its quick creamy healthy lather. You like—do you not—the clean, bracing odor of the garden and orchard, just after a summer rain? You will find it in Vegol—the new process Toilet Soap.

Made by one of the oldest established soap companies in Canada, its purity is unquestioned. Let the whole family use and love Vegol.

2 big cakes in plain carton—15c

Made by Pugsley Dingman & Co. Limited, Toronto. Pioneer Soap Makers in Canada.

"Vegol is Nature's Complexion Beautifier"

Veg. 14

Head Office TORONTO

Christmas Remittances

We sell Drafts, Money Orders and Cable Remittances on all parts of the World at lowest rates.

Quick Service at all our Branches

THE DOMINION BANK

Established 1871

43

The Gift

By Cecilia M. Caldwell, Madoc.

ALFRED CONNELL lived in a substantial brick house on the outskirts of a backwoods village. It was two days before Christmas, and Alf had a big problem to solve. How could he get a penny to buy the Christmas present for his mother, on which he had set his heart?

Alf did not look like a poor little boy, but money was scarce in the brick house. Alf could count on one hand the number of cents he had owned in his six years of life. His father had a growing hardware business, but when one has a growing family as well one has no money for luxuries, or small boys.

In those days—twenty-five years before the Great War—small boys did not expect much. A copper was a large sum which took fully fifteen minutes to spend, for could one not have five marble candies for it or two all-day suckers?

But Alf needed not only one copper but two! He walked slowly down the path to the gate, sinking in the new-fallen snow to his fat little knees. An odd, roly-poly figure in his many winter wrappings he was, as he waded to his neighbour's door.

"Well, Alf," said Mrs. Brown, coming to the door. "You're out playing early this morning, I suppose. Having holidays now, eh?"

"Yes," said Alf with an eager look in his blue eyes. "Could I shovel your path for you, Mrs. Brown?"

"Why, my dear child, you're not big enough to shovel a path," cried Mrs. Brown. Then, seeing the look of disappointment on the child's face, she added kindly:

"Here's a cookie for you. Now run away and play. I'm busy baking this morning."

She shut the door, and Alf waded back down the un-shovelled walk, the tears ready to roll down his rosy cheeks. He looked sorrowfully at the cookie. He couldn't give his mother a cookie for Christmas, and he was sure he didn't want to eat it himself, but he did eat it and felt more cheerful. It gave him courage to cross the road and knock timidly at Mrs. Ketchum's door. He was afraid of Mrs. Ketchum. She was a hard-favored woman, lean and gaunt with years of toil. She spoke in a harsh voice:

"Well, young-un, what do you want? Hurry up, now. I've no time to waste on brats."

"If you please," said Alf, in a very small voice. "Could I shovel a path for you?"

"A path! It's work you're after, is it? Well, if you're workin' you can't get into mischief. The shovel's in the wood-shed." And she slammed the door.

Joyfully Alf sped for the shovel and set to work with a will. He was a strong little fellow, but oh, how long the path was. The handle was too big for his hands, his back ached and his arms grew sore. The diamond-sparkling snow blinded his eyes, but he worked on. At noon he came back breathless, rosy and triumphant. He had shovelled the path! To be sure it was a narrow, crooked little path with barely room for a man to set one foot ahead of the other, but to Alf it was a wonderful highway. It was more beautiful in his eyes than any broad, deeply-shovelled path done by a mere man. This time he knocked with a firm proud hand.

"What do you want now?" demanded the woman, answering his knock.

"I've finished the path," said Alfred with a little ring in his voice.

"Been at it all mornin', have you," said Mrs. Ketchum, peering out of the window. "Well, I s'pose it's better than nothin'. Ketchum can widen it when he comes home to-night. Here's an apple for you," and shoving a hard, red apple into Alf's unwilling hand, she closed the door.

This time the tears did roll down the chubby cheeks. Alf had been taught that he must never ask anyone for money and he knew he could not now, not even for his mother's Christmas present, but his small soul revolted at the injustice of the cooking apple. He turned back, opened the door, and laying the apple on the table, said in a choked voice:

"I don't want the apple, thank you," and sped down the path.

"Well, I'll be jing-swizzled!" exclaimed the woman to herself. "What's the matter with the kid?"

"I wonder what's the matter with Alf," said his mother anxiously the next morning. "He's hardly eaten anything since yesterday noon."

"To-morrow will be Christmas," Alf was saying to himself, and I've nothing to give my mother."

DESPERATELY he went to all the houses he knew, but no one had time to bother with little boys. At last he thought of Marjorie's mother. Marjorie was the little girl who sat in front of him at school, and once he had been at a party in her house. She lived at the opposite end of the village, but Alf was used to long distances, and with hope beating high, set off as fast as his short legs could carry him.

"Good-morning, Alf," said Marjorie's mother in a surprised voice. "Are you lost?"

"No, thank you," said Alf politely. "I came to see if there was anything I could do for you."

Marjorie's mother, though still more surprised and a little amused, gravely considered the question.

"Why, yes, Alf," she said at last. "You come in and have dinner with Marjorie, and then you may both go on an errand for me."

"I couldn't stay to dinner without telling mother," said Alf, out of the wisdom of past experience. "But I could come back afterwards and do the errand," he added hopefully.

"No," said Marjorie's mother. "It's too far, Alf, but go down to the store and ask your father. He can tell your motherwhen he goes home."

Alf enjoyed his dinner with Marjorie, but he had no mind to play afterward. He was aching to go on the errand, for the thought of the penny to be earned lay heavy on his heart. At last Marjorie's mother said:

"Now, children, get your wraps on and take this parcel over to old Mrs. Willard for me. Be sure you don't drop it, and go there first. When you have done that you may go down town and buy two loaves of bread. Here's the money, Marjorie. Put it in your little purse, and here's a copper for each of you. You may spend it while you are down town."

A copper! Alf's heart sank, for of what use was a copper when the desired gift cost a penny?

All the rest of the afternoon Alf was busily thinking how he could possibly earn another cent, but no one seemed to want anything done. He helped Marjorie carry the bread home, and then came back to the main street. Crowds of belated Christmas shoppers were rushing in and out of the gaily decorated stores. Sleigh-bells jingled merrily, and Christmas greetings rang through the frosty air from the family in the old-fashioned box sleigh to the group of friends chatting on the street. Everyone was happy, and laden down with bundles, everyone but Alf.

At five o'clock he turned homewards, one cent still clutched tightly inside his mitten, and his little heart bursting with grief. He could not, he reasoned, give his mother anything so common as candy marbles or all-day suckers, and what else could one buy for a cent? If he just had one cent more he could buy a——

Just then he saw something gleaming in the well-trodden snow. He stooped down. It was a bright, shiny new cent!

A rush of thoughts and confused emotions flooded Alf's honest brain. Was the cent his? Could he keep it, or must he give it up? It was dusk, and the way was long and cold, but he turned back and made his way quickly to his father's store. Father was not coming home to supper to-night. There were customers in the store, so Alf waited patiently until his father saw him.

"Alf!" exclaimed that weary man sharply. "What are you doing here at this time of the night? You deserve a whipping my lad, staying away from home all day long."

Alf's lip trembled, but he said bravely: "I came back to tell you that I found a cent."

"You found a cent," repeated his father in amazement, holding out his hand mechanically.

Alf folded his fingers tightly over the cent.

"Could I keep it," he stammered, "or would you——would you have to advertise it?"

The father stared down at his small son. Something in the boy's voice reached him through thick layers of business cares and worries. He realized that to this small palpitating piece of humanity the cent was of unusual value.

"Advertise it?" he said with a laugh. "No, you may keep it, son, but you get home out of this as fast as you can," he added more sharply, the sense of responsibility settling quickly back on his shoulders again. "It's dark now, and you shouldn't——"

But Alf was already out of hearing. Fearful lest he should be prevented from waiting to spend the dearly-earned penny, he shot out of the store and disappeared in the crowd.

CHRISTMAS morning dawned bright and clear. Alf awakened early and lay waiting for the light to come. He stretched his stiff little muscles, and smiled happily. He slipped out of bed, got a tiny parcel out of its hiding place, and stole quietly into his mother's room.

"Mother," he whispered, "Are you awake?"

"Yes, dear," she answered. "Did Santa bring you what you wanted?"

"Oh, did Santa come?" cried Alf, almost forgetting his precious parcel for the moment. His mother had said she was afraid Santa couldn't come to their house this year.

"Didn't you find your stocking?" she answered.

"No, but I'll go and look in a minute," said Alf. Then, climbing up on the bed: "Mother, here's a Christmas present for you."

"Darling!" said his mother, and hugged him and his gift—the highest ambition of his childish mind—a sugar-heart!

Engineering Department Has Big Variety Of Work

All Construction Work is Under Charge of This Section, Working on Instructions of Council.

The Engineering Department of the city, working under the direct instructions of the City Council, has a great variety of work to perform and supervise.

The Department has charge of the construction and maintenance of all permanent pavements, gravel and other roadways; the construction and maintenance of all sidewalks; the construction and maintenance of all sewers and storm drains and the construction and maintenance of all the small bridges in the city. In addition to the above the trimming and cutting down of trees on the streets of the city is done as well as is possible with a very limited appropriation; weeds and grass are cut; culverts are cleaned out and other work done.

In summer the stone roads are oiled by the Department and in winter the sidewalks are cleaned of snow and as far as possible sanded when conditions require this to be done. Snow is also removed from the roadways in the central part of the city. Except in the centre of the city the snow ploughing is done by contract under the direction of the Department.

The location of all poles erected on the streets by the Bell Telephone Co., the Utilities Commission and the Hydro-Electric Power Commission is checked up and approved by the Department.

Sewer connections which are blocked on the street are dug up and put in working order.

Pavement Construction.

In connection with permanent pavements, there is a large amount of work to be done in the preparation of plans and specifications covering the work so that tenders may be called for. At present the policy of the Council is to do this class of work by contract, with the exception of the necessary storm drains, which are built by day labor and in certain cases the concrete curbs and gutters. The crushed gravel roads are all built by the Department. The city owns and operates its own gravel pit and plant for crushing and screening all the gravel that is used. This pit, which is located in Ashburnham, has been a very paying investment for the city.

All sanitary sewers and storm drains are built by the Department. Only once in the last fifteen years has the city called for tenders on sewers. On this occasion the Department's estimate was over $120,000 below the nearest contractors' price and the work was done considerably under the estimate.

Of late years all the small bridges and culverts have been built by day labor and the costs have been very reasonable. The Hunter Street bridge was built on a cost plus a fixed sum basis and the Engineering Department had no jurisdiction over the construction.

Sidewalks, both concrete and wood, are all built by day labor. Practically no wooden walks are being built now, all new construction being in concrete.

The erection of illuminated signs and gasoline tanks and pumps is done under the supervision and inspection of the City Engineer, who is also Building Inspector.

Much Office Work.

The computation of costs and the preparation of the assessment rolls for the work done under the Local Improvement Act is all done by the Engineering Department. This involves a large amount of work both in the field and office as the actual frontages of all properties abutting on the work must be measured in order to determine the proper charges.

Complete sets of books are kept so that a check can be made on all expenditures and the cost of each individual job or class of work can be easily and closely determined at any time.

The new sewage disposal plant, now nearly completed, was entirely designed in the Engineer's office, thereby saving the city several thousand dollars as this is a class of work for which most cities retain a consulting engineer.

The above work is all handled by a staff consisting of the City Engineer, Assistant Engineer, Street Commissioner, Assistant Commissioner and stenographer.

Utility Commission Tells, Etc., Etc.

(Continued from Page One.)

During 1922 the Flour Mill proper was completely overhauled and rearranged and a considerable portion of the machinery from the Pickering Plant (which had been dismantled) was installed in addition to the machinery which was in the Mill during 1919 to 1922. The complete reconstructed mill was started about the end of November 1922 and the operation of producing flour was commenced on December 1st, 1922.

That the meter installation was working correctly is well illustrated by the readings for the months of October, November and December 1922.

October, 86 h.p.—Feed plant and elevator only operating.

November, 225 h.p.—Empty mill added to above, including machinery of Pickering plant.

December, 402 h.p. — Complete mill operating in the production of flour and feed.

On July 12th, 1923, this Westinghouse Meter was destroyed by lightning, and it was replaced by a meter of a different type, namely a Lincoln Sangamo Meter. Before the the Lincoln meter was installed it was, following the regulations, tested by the Commission's Meter Department and by the Government Inspector, and the results of the tests showed that it was accurate. It was sealed, installed on the pole on Dalhousie Street and locked as the previous meter had been, and was also, after installation, submitted to the same tests to ascertain that it was recording correctly, after having been placed in position.

The readings from this Lincoln Meter corresponded with the readings from the Westinghouse meter, and so far from indicating any doubt of the accuracy of the Westinghouse meter, the new meter confirmed it, as is illustrated by the following comparison of the readings of the two meters:

1923	Westinghouse Meter	Lincoln Meter
April	334 h.p.	
May	344 h.p.	
June	344 h.p.	
August		280 h.p.
September		292 h.p.
October		297 h.p.

In May, 1924, because of the continued agitation, the meter was brought in for two days and again tested by the Commission's Meter Department, and it was again tested in place after restoration to the pole and shown to be working accurately. In the same month, the Campbell Company's Mill having been placed on a separate circuit direct from the new sub station, an ammeter test was made in the sub station and these readings confirmed the readings of the meter on the pole, upon which the Campbell Company was charged.

Upon the request of the City Council, the Hydro Electric Power Commission of Ontario made an investigation of the matter, and in their report to the City Council, dated October 17th, 1924, after outlining the situation, stated,—"In conclusion, we can find nothing to indicate that the meters were inaccurate, and it is our considered opinion that the power supplied to the Campbell Milling Company, during the period from January, 1919, to December, 1923, was correctly measured and correctly billed."

The contemporaneous records and reports and Government Inspector's certificates of all these inspections are in the hands of the Commission and open for examination.

The results of the tests made, owing to the agitation, and of the destruction of the Westinghouse meter in 1923, and the substitution of a meter of a different type, is that the Commission has a continuous record and check of the instruments by which the Campbell Company's power was measured, such as is seldom to be had. This record and check is much fuller than is required, or made by any power distributing company in the ordinary course of its business. This record shows that the instruments were accurate in themselves and properly installed.

For every horse power of power which it is shown by these meters to have been used, the Campbell Company has paid.

There is no possible way by which power could have entered the Campbell Company's plant without going through the meters.

These are the facts which satisfy the Commission that the Campbell Company has used no power which it has not paid for.

There is nothing new about the information given above. It has always been available for anyone interested. It will be remembered that on June 3rd, 1924, the Commission held a public meeting. At this meeting all the above information was given by witnesses. These witnesses could have been questioned by anyone who chose, and the Commission invited those who thought that the Campbell Company had paid less than it should have paid, to ask any question, or to bring forward any evidence they saw fit.

The Commission has done nothing to prevent further investigation. On the contrary, the Commission's counsel, on their instructions, informed the Court in the proceedings taken by the Council, that the Commission welcomed the proposed investigation before His Honour Judge Huycke, and preferred that it should take place, in order to put an end to ignorant misstatements.

That the load demand on this bill was and is variable and that these variations were accurately recorded by the metering equipment is further proved by the demands recorded during the years 1924 and 1925, as follows:

1924.	
January	439 H.P.
February	166 H.P.
March	161 H.P.
April	314 H.P.
May	393 H.P.
June	67 H.P.
July	67 H.P.
August	58 H.P.
September	313 H.P.
October	328 H.P.
November	388.6 H.P.
December	262.5 H.P.
1925.	
January	417.54 H.P.
February	429.34 H.P.
March	424.34 H.P.
April	446.22 H.P.
May	393.16 H.P.
June	52.39 H.P.
July	52.39 H.P.
August	91.66 H.P.
September	313.56 H.P.
October	376.27 H.P.
November	385.92 H.P.

The Commission hope that this renewed public statement of the facts will satisfy those to whom the Commission is responsible for the conduct of its business, that the Campbell Company has paid fully for all the power that it has received.

Peterborough Utilities Commission.
E. F. MASON,
Chairman.
ROBERT HICKS,
Commissioner.
W. H. BRADBURN,
Commissioner.

Taxes on the South Side Street Just One Third Those on North

But Dwellers on City Side of Lanadowne Street Have Some Advantages Over Those on North Monaghan —Sidewalk is Not Only Badge of Superiority.

LIGHT AND SCHOOLS COST DIFFERENT

Sensations of Land Ownership More Easily Acquired in Country, But Air is Just as Sweet on Both Sides —Don't Pack Up Yet.

John Jackson lives on the north side of Lansdowne Street in the city of Peterborough and each year contributes $81.54 for the upkeep of sewers, schools and sidewalks—the price of citizenship. Jack Johnson lives across the street from him in a house which is possibly just a little bigger and having slightly more spacious grounds. Jack's taxes are $29.23, an amount approximately one-third of that which John charges to overhead. How come?

The explanation is simple. John lives in Peterborough and Jack has a lot with a house on it in the township of North Monaghan. John each morning shakes the sleep from his eyes and gazes across the intervening roadway to the place where Jack has his being at a cost $52.31 lower than the urban dweller.

The average Peterborough citizen when hearing of this might be persuaded to strike camp and flee post haste to North Monaghan with all portable goods and chattels aboard the trusted flivver. But stay, brother, and hearken whilst the subject receives more ample consideration.

The boundary line existing between the urban and rural districts is by no means imaginary; on the other hand, there is no very marked distinction such that a stranger on passing from the city to the township would exclaim: "Aha, so this is North Monaghan!" Indeed, the gravitation from the bustle of traffic-thronged streets to the sequestered calm of country lanes is so gradual that it would be hard for one to say that in one certain place the city ends and the country begins.

Impressions Possible.

On hearing the name, Township of North Monaghan, one naturally calls to mind a tract of land checkered by tree-lined fences and studded with occasional farm buildings—possibly there are patches of forest, sinuous streams and over all the clear, untarnished blue of the sky, indicating an abundance of pure air. The name of a city conjures up an impression of squatting, matted buildings—tall stacks emitting great quantities of carbon dioxide with a consequent atmosphere of gloom.

There is no line of cleavage on Lansdowne Street, for the south side appears to be just as urbane as the north half. The air above the payer of small taxes is just as pure—or impure—as that which the Peterborough citizen takes into his system. The fact that here is no sidewalk on the North Monaghan half signifies nothing as there are other streets within the corporation which are also destitute of pedestrian accommodation. On the face of it, therefore, it would seem that the life of a North Monaghan family having its habitat on Lansdowne Street should be one paean of praise. Electric wires lead into the houses, indicating light and the myriad other conveniences which the Hydro-headed monster makes possible. A street car line is accessible to the majority, permitting rapid trips to the city. Although there is no sidewalk on the township side, everyone knows why the hen crossed the road and, anyway, what is a matter of eighty feet to a determined person? So at first glance the citizens of Peterborough would be justified in their envy of North Monaghan dwellers.

Looking Into the Matter.

Actuated by the urge of discovery, which is essentially a newspaper attribute, The Examiner went down to the border line to find out why some people insisted in living in Peterborough when they apparently might subsist more economically in North Monaghan.

The investigator visited two homes, those of John Jackson and Jack Johnson—and by the way, those names, while they might possibly be found in the yellow-backed social register, are not those of the persons interviewed—and he found that matters balanced quite evenly, so no one need leave the home of his fathers to pursue some phantom chimera of a decreased tax burden.

John Jackson, the "city feller," said that he liked to live in Peterborough. No equivocation was apparent in that statement. He further declared that the advantages of residence within the corporation far outweighed any difference in taxation. He had the advantage of sending his daughters to the collegiate institute and the fifty dollars which the township man was forced to expend for that purpose (if he did succeed in obtaining tuition for his children there), the Peterborough citizen could keep stowed away safely in his wallet. In addition, the township domicile is not jinked up with the sewer, a factor which keeps rent at a minimum figure for the ultra modern person will have his sanitary conveniences if they are available. Also, John said, while Jack's gas rates were the same as his, the monthly bill for electric energy which Jack received was much more staggering and, he quaintly added, according to the published intentions of the Utilities Commission that comparative promises to find itself a superlative before many more moons wax and wane. "Those," concluded Mr. Jackson, "are some of my reasons for being quite satisfied to live where I do."

The Story's Other Side.

Thus enlightened, the investigator crossed the street to see Mr. Johnson. Mr. Johnson has no children going to school, so he didn't give three hoots in Inferno about that question. Jack did pine for a sewer connection, however, and declared that life would be complete if he had the modern conveniences, so prized by northern neighbors, in his home. He intimated that a water line was installed but that the precious fluid passed through a contraption which measured every cubic inch, carefully recording the results for future reference. Electric rates were high and going higher so it would seem that in the course of a year his $52.31, saved from the clutches of the tax collector, would be snatched up by others equally unscrupulous. "They'll get it some way," he deplored.

Jack said that a man could buy three lots in Monaghan township, build his house on the middle one and keep the other two for breathing space or garden truck, possibly both. He declared that the taxes on such a quantity of real estate would be no more than those extorted from the city dweller for his meagre holding and that the poise so noticeable in landed potentates might thus be obtained at small expense. One could labor under the delusion that he was living in the wilds of Canada and yet have a city at his beck and call.

Had a Chance One Time.

Jack declared that one time people living in that district had a chance to share the burden of citizenship with their northern neighbours but ruend down the proposition. The siren appeal of sidewalks, sewers and schools failed to impinge on the consciousness of township folk and they preferred to pay the lower rate and perform the three days of statute labor demanded for the purpose of maintaining the labyrinth of lesser roads. Thus they resented the threatened clasp of the city, preferring to dabble their toes in the civic stream rather than plunge boldly into an untried element. "It is possible," Jack said, "that some now regret that hesitant attitude but it is certain that many others love the greater freedom of the township, especially when the markets and merchants of a great city are convenient." He admitted that, as time passed and expansion was essential, objections would in all likelihood be over-ruled and a populous part of North Monaghan would be added to the city of Peterborough.

At present, he declared a spirit of the greatest co-operation and friendliness was apparent in all inter-relationships and the junction when formed should be a happy one. While it might seem strange at first to North Monaghan people to pay out an additional two-thirds for purposes of taxation still the advantages to be derived would act as the well-known counterpoise, "for value received."

Gold Medal For C. N. R.

Another testimony of the excellence of the Canadian National Railways' exhibits is the receipt of a gold model from the Canadian National Exhibition, Toronto, 1925, enclosed in a handsome silver case for their exhibits in the Railways building this year. One of the most attractive exhibits at this exhibition each year is the Canadian National Railways and many complimentary expressions have been received by the Company from visitors from all parts of the World. The medal just received has a portrait, in bas relief, of the Premier of Ontario on one side and on the reverse side a vista of the Canadian National Exhibition grounds.

Peterborough's Underworld Isn't Hampered By The Law

Because Activities Are Beneficial to City—Not Segregated, But Spread Out.

(By J. T.)

A tale of the underworld has a fascination for most of us and many reputable citizens if a person could read their thoughts would find therein embedded a strong desire to see the underworld of some large city. The underworld of a city is usually connected with the criminal classes, streets and districts where crimes take place with the regular frequency of meal hours and where criminals concoct their dastardly plans for the murders, hold-ups and robberies that confront us every time we pick up a newspaper. Who has not heard of the underworld of the larger cities in the world, the places where it is not safe for a casual visitor to go around without some means of protection and where the rule to mind your own business reigns supreme? The average moving picture show features the underworld with its accompanying gun men, yegg men, confidence men at almost every show so the only thing that remains is for a person to see the underworld as it really is.

The citizens of Peterborough would, doubtless, be shocked if they were told that they had an underworld right at their own doors. This they have, and to make matters worse it spreads through out the entire length and breadth of the city, but instead of being the happy hunting grounds of crooks and criminals it houses several of the modern utilities that go towards the making of a modern city. Where, not so many years ago a ramble through the streets of Peterborough revealed many unsightly wires strung from pole to pole along the main streets, to-day they have disappeared and as far as one can see on the surface nothing has taken their place.

What is There.

The average citizen going about his daily business and thinking of his own little problems takes these things for granted and so long as they do not interfere with his daily routine gives them very little attention. The removal of these overhead wires is a decided advantage to a city as it assists with the removal of the accompanying poles, in enabling a city to present a more attractive appearance to the eye. The Bell Telephone Company prides itself on the fact that where modern ideas and inventions can be used to advantage for the benefit of the public and the communities which they serve, they will use them, irrespective of cost. Underneath the streets of Peterborough they have at present equipment valued at many thousands of dollars. It consists mainly of cables containing the wires that make telephone conversations possible. It extends from their office on Hunter Street throughout the whole city and comprises some five miles of duct containing up to nine cables covering the business section of the city using eighteen miles of cable. Each of these cables contains an average of two hundred single wires which, if placed end to end, would give the staggering total of seventy-one hundred miles. In connection with this underground system they maintain fifty-five man-holes, the average size of which is six feet square. They are sunk seven feet below the surface of the street and enable linemen to repair the existing cables or insert more cables if the necessity should arise, the ducts being built with a sufficient capacity to accommodate the anticipated growth of the city for years to come.

Next in line come the water mains, ranging in size from twenty-inch pipes to four-inch pipes, and which comprise a total of forty-nine miles.

The next greatest mileage is that of sewer pipes of which there is forty-one miles and running them close come the gas mians with a total of forty miles. In the business section of the city the fire department has over two miles of underground cable in connection with its fire alarm system.

The foregoing figures while they may appear excessive, when compared with the area that Peterborough covers, have all been given by people who are connected with the different departments concerned and were compiled from files which they had at their disposal. The utilities concerned are a vital factor in the well-being of the city, standing as they do, for the convenience, health, comfort and protection of the citizens.

THE ORACLE

This day we fashion Destiny, our web of Fate we spin. —Whittier.

Fixed fate, free will, foreknowledge absolute. —Milton.

Do you believe in the scientific determination of destiny?

The Examiner has secured the services of a local expert in the science of drawing from a few basic facts a great amount of information that will be helpful and interesting to you. This gentleman, who for obvious reasons desires to remain anonymous under the pen-name "The Oracle", has made a deep study of the science. It is a fascinating study, founded on facts that no one can dispute. It is one of the oldest of the sciences, revived through much reading and application to ancient tables and writings.

And the knowledge of the ages is offered to Examiner readers free of all cost.

All You Must Do

is fill in the attached form and mail it to "The Oracle", The Examiner Office, 419 George street, Peterborough. Initials only will be used in The Examiner. If you desire a more complete reading, enclose a stamped envelope.

Please note that full information can be based only on the complete particulars. Here is what is offered:

When full particulars are given:

The significance behind your name; paths to follow to secure success; how you must act to gain happiness; whether the date named is an auspicious one on which to take an important step; your particular color; where to apply your efforts and where you will best succeed.

Please Remember

that the full name and full date of birth must be given, such as: "John Robert Doe, 12 March, 1899." In seeking advice on a particular day, state the date, month, and year.

And Take Warning

that "The Oracle" will not sugar-coat his pills. If you desire only pleasant things brought to your attention, do not send your inquiries to him. If there is a warning to be issued, "The Oracle" will give it; if there is a bad trait to be corrected, "The Oracle" will warn you of it.

No full names will be printed in The Examiner, only initials or pen-names as given being used. And any information given to The Oracle will be kept confidentially. Replies will appear as soon as possible. There have been over 200 requests this week and they are being answered in order as they came.

Full name .....

Birth date: (day) .....(month) .....(year) .....

Would the following date be an auspicious one for me to enter into an important transaction or engagement?

(day) .....(month) .....(year) .....

R. E. D.—You will succeed by cleverness rather than by mental force. You are amiable and kind hearted, though inclined to be thoughtless and lax in study or work. You are a favorite socially and can pass yourself well in any company, but you are not a "lady's man." Your nerves are healthy and your physical condition good, but there is a retrogression of late, showing the force of slackness or habit. You can imitate others well, but do not show evidence of originality, and your powers of perception are limited. You will probably succeed in a mechanical trade rather than in clerical or financial business. You have no great thirst for knowledge, and should cultivate a more scholarly outlook. Laughter and pleasure must soon give way to solid thinking and planning if you are to attain the success to which your mental and physical powers entitle you. Develop depth of character. Do not apply force to gain any end on the day you name, but use diplomacy. Next year will see a turning point in your career—choose carefully. Your color is brick.

A. E. I.—Your powers of perception are exceptionally well developed. You know a great many people by sight whose names are unknown to you; you seldom forget forms, looks, and faces once seen. You could do well in drawing. You have excellent planning power and constructive skill, excelling in mechanism. With a little better developed creativeness and concentrativeness you would excel as an inventor. You have not the power of mind to control others, and any attempt will result in failure. Don't play lone wolf; associate yourself carefully with others. You are strong in physique and mentality, and have the rare male virtue of constancy developed to an unusual extent, so that the "one" woman claims all of your heart and mind. You are inclined to count the world well lost for love, but should cultivate sociability. You get on well with men, and you are even-tempered. To be well rounded-out you require a broader education, and with this you would do well in an executive position. In fact, yours is a strong reading. Don't mar it by self-pride. Your colors are brown and grey.

M. A. S.—The artist in you has subjugated all else, although you are exceptionally well equipped mentally for the venture of life. You have understanding of others and your sympathy is always ready. You will have great achievement, but not material. It is, with you, art for art's sake. It is a curious coincidence that Rembrandt, the golden painter, was born in the same month and with just the same characteristics that you have. Rembrandt made everything appear to melt from golden light into dark brown shadows. "Softness" was the keynote of his paintings, and I believe from indications it is of yours. You are intolerant of routine, and dislike the bum-drum life of home, factory, or office, wherever you work. Those who know you regard you highly, but you should cultivate a more careful manner of expression and a wider knowledge of everyday affairs in order to be really interesting. Do not let your artist's mind exclude all else. New successes will be yours next year. Learn to laugh at petty annoyances and avoid worry. Love will come to you suddenly, but you must choose carefully one who will be in tune with your temperament! Your color is dark brown.

S. E. N.—You would succeed in a business career, though you would probably not like the drudgery that first steps in that line entail. You have a charming manner, that is marred at times by anger or moodiness, which you must overcome. Remember that these do more to destroy beauty than any other forces. You take life too seriously. Get out of yourself, and mix with others in the happy abandon of youth—and carry the same spirit with you every day. You will succeed in material things. Cultivate the habit of having a place for everything, and keep things there. Put into everything you do the best of which you are capable. You have musical ability, though not highly developed. You are sensitive to exciting causes, and rather easily roused, but not carried away by excitement. You have good self-command, except when angry, and would act with coolness and forethought. You are capable of strong love, and have much tenderness and attachment, but will not love passionately. Travel would be a good developing agency for you. Your colors are steel and dark blue. The day you mention is not one on which to take important steps, but plans might be laid then for future events.

D. A. S.—Yours has not been an easy life up to now, but you have smiled through. Sorrow, work, and bereavement have left their marks on your character, but you are fundamentally better today than you were ten years ago. That is life's refining process. You think life has no illusions, no surprises, left for you to experience; that is one of life's little tricks. Your own experiences have given you ready feeling for others, and you like to do good turns when you can. You have charm, and are not easily aroused to anger. You like to get things done and out of the way quickly, but would succeed better if you took time to study the most efficient way of doing them. Don't wait for things to happen—go out and meet them; assert yourself. A proverb says life owes every individual a certain amount of joy and sorrow. You seem to have had more than your share of trouble—though there was much sweet mixed with the bitter—now see that you get what is owed you of pleasure. I do not see any definite indication of change on the date you mention. It may revive old memories. Make no promises on that day (Sunday). Care for your health, which you are inclined to neglect.

J. A. C.—Happy girl! Are you ever downhearted or "put out" by anything? You should not be, with your characteristics. If there is a bit of brightness in the darkest day, you can find it. You might be called "Official Cloud Turner"—always looking at the bright side, the silver lining. You have creative power and should be able to make dainty clothes from sight. Your fingers are quick and agile, and you have an aptitude for detail that should stand by you if you enter business. There is a danger that you will develop shallowness, unless you counteract that joyous tendency with some deep interest. Love will come to you in time, but just now take up some study—music or art. Read only healthy books, not morbid novels. I do not mean heavy books—"Wild Geese" and "Emily Climbs" are the type you would enjoy without injuring that tender nature of yours. Don't form unworthy friendships. On the day you mention you will be agreeably surprised. Don't take any chances, however—grasp any opportunity that opens. Your colors are blue, cream and silver.

Brown Eyes.—You did not send your name.

Lonesome I.—You did not mention the date of your birth; please send it.

Becky.—You did not mention the date of your birth. Please send it.

Samson.—I do not "read fortunes by the horoscope." My system is scientifically correct. Send your full name and birthdate.

PAID TO SLEEP ON

The foreman of a gang of railwaymen had more than his share of Irish wit.

One day he was walking along his section of the line when he found one of his men fast asleep in the shade of a hedge.

Eyeing the man, with a smile, he said:

'Slape on, ye idle spaleen, slape on. So long as ye slape ye've got a job, but when ye wake up ye're out of work!"

REGINA PATS, WESTERN JUNIOR RUGBY CHAMPIONS, IN MONTREAL TO-DAY FOR FINAL OF SEASON

First Time Junior Canadian Championship of Grid Game Decided.

HOPE FOR THE WEST.

Trophy Given By "The Regina Morning Leader" For Annual Playoff.

MONTREAL, Dec. 12 (Canadian Press).—Regina Pats and Montreal Amateur Athletic Association are playing for a hitherto uncontested honor and for a brand new trophy when they stepped out on the M.A.A.A. field today to battle for the Dominion Championship in Junior rugby.

East is meeting West for the first time in the Junior class, and the prize is a handsome trophy donated by The Morning Leader, published in the home of the Western champions, Regina Pats. The cup, which will be awarded to the victors, was officially accepted by the Canadian Rugby Football Union as the emblem of Junior gridiron supremacy throughout the Dominion.

It is the hope of The Regina Leader, donors of the trophy, that the final will become an annual event The game was arranged this year on short notice, and the Westerners travelled here without a guarantee. The C.R.F.U. has not yet recognized the Junior championship as a scheduled event, provides for no guarantee of expenses. In the West, at least, the Juniors are getting a bigger share of public patronage each season and the donors hope to foster the coming stars by offering the cup as an inducement to have the Junior classic retained as an annual fixture.

Hope in Their Juniors.

Regina Pats, already holding the Canadian Junior Hockey Championship, are in Montreal, because their home-town supporters believed them worthy of a chance at broader honors. They swept through all Western opposition to a clear-cut victory over the best on the Prairies, piling up a total of 88 points to 20 scored against them. Regina believed that the club might redeem the West's rather sorry reputation in football—due to repeated defeats in the Senior division—and leading business men led a campaign that raised the necessary funds 36 hours after the Eastern champions had declared their willingness to contest the Canadian championship.

The news of the donation of a trophy by Regina publishers was received with joy by both Montreal and Regina gridders. The game looms up as a new angle of the East versus West controversy, and interest will be even keener now that there is a tangible reward in sight and the prospect of the honor being contested annually in years to come.

The Regina team arrived here Friday.

In the afternoon the Pets went to the McGill Stadium and held a light workout to get the stiffness out of their joints following the long train journey. The Western champs have a husky-looking squad, the average weight being 168 pounds.

PETES AND PRESTON.

Real Game Monday Night in S. P. A. Series.

TORONTO, Dec. 12. — Preston and Peterboro will offer a real game for the fans on Monday evening. Talbot and Ashley on the defence will have their trouble in competing with the McLeod and Parker team. "Gunner" Arnott had a real good night in the Parkdale game, his speed even surprised his own personal friends. Ware and Clark form a very fast wing team, and matched against the Bailey-Ranger combine of Peterboro should receive its acid test so far this season. Skelly, Kreason and Groh with Julke made up the Preston sub list the other night, and they proved to be no weaklings. The Peterboro and Preston clubs appear well matched, and the fans are in for a grand old battle when these two meet Monday evening.

PIRATES WON IN ROUGH GAME

Defeated Boston Bruins 5-3 in Thrilling Battle

AT PITTSBURGH.

PITTSBURGH, Dec. 12 (Canadian Press)—In a betterly fought battle replete with thrills and spills and roughness which cropepd out at the close of the game the Pittsburgh hockey team defeated Boston Bruins last night 5 to 3. The final period was well under way when Odie Cleghorn, captain and manager of the Pirate sextette, dumped the disc into the mesh for the score which decided the game.

OSHAWA BEATEN BY LARGE SCORE

St. Mary's Ran in Eleven Goals and Shut Out Oshawa.

GOOD TEAM WORK.

TORONTO, Dec. 12—(Canadian Press)—St. Mary's continued its undefeated march in the Junior S.P.A. last night, eliminating Oshawa from the hunt for the pre season silverware by an 11 to 0 victory at the arena before a good crowd The play of the Irish clan was far superior to the Easterners, the Saints front line playing dazzling combination which completely baffled the Oshawa six from start to finish.

BERLENBACH IS STILL CHAMPION

Defeated Jack Delaney By Narrow Margin in Bout For Title.

BOTH WERE FLOORED.

NEW YORK, Dec. 1 (Canadian Press) — Paul Berlenbach, of New York, world's light-heavyweight champion, successfully defended his title in a fast 15 round match against Jack Delaney of Bridgeport, Conn., at the first show ever held in the new Madison Square Garden last night.

The champion won the judge's verdict by a narrow margin in a furious battle in which both fighters went down for the count during the fierce encounter. The champion measured his length when Delaney landed squarely with a mule kicking right to the jaw in the fourth round. The challenger went down in the twelfth when Berlenbach's bone crushing left found its mark. Twenty-three thousand spectators jamemd the new arena to see the match.

SENATORS PLAYING MAROONS TO-NIGHT

Leaders in the N. H. L. Start Their Road Games.

MONTREAL, Dec. 12 (Canadian Press).—Ottawa Senators play their first "road" game of the season against the Montreal Maroons at the Forum tonight, and will enter the contest with a record of three straight shutouts. But in meeting the local team they will be facing for the second time this season the only National Hockey League sextette which has scored against them. The two goals on Ottawa's debit side were tallied by Bade Siebert, of the Montreal team, in the opening game of the winter campaign at the Capital, when Ottawa won out 3 to 2.

The game tonight brings together two teams battling for first place in the standing. Ottawa are out in front, having won one more game than the Maroons, and will thus need a victory to maintain undisputed leadership in the campaign, for a victory for Montreal will place the Maroons on even terms with the Senators at the top of the pack.

Canadiens in Toronto.

Canadiens left this morning for Toronto, where they will meet the St. Pats tonight. Canadiens have not been showing their best form in early games, and in St. Pats meet a team which have been equally handicapped in getting settled down for the season. The Irish team is generally hard to beat on its home ice, but has been somewhat in and out so far this year.

NEW YORK PLAYERS ILL WITH PTOMAINE

Burch Recovers, But Simpson and Forbes Sick.

OTTAWA, Dec. 12 (Canadian Press).— Tommy Gorman's New York Americans leave here today for New York, where they will open up their home schedule with a game against Montreal Canadiens on Tuesday night. Although several of the squad are on the sick list, it is expected that all will be fit and ready for their first home encounter. After travelling two thousand miles and engaging in four road games, three members of the team suffered ptomaine poisoning — Simpson, Forbes and Burch being the players affected. Burch is recovered and Simpson and Forbes will be fit in a few days.

"Crutchy" Morrison is another casualty with water on one of his knees.

Manager Gorman is reported to have wired to the Pacific Coast for reinforcement. Roy Rickey is a player he is seeking but nothing definite could be learned as to the prospects for the Gothamites securing his transfer.

BOWLING NEWS.

George Street took three straight from Teachers in the Y. M. C. A. League last night by rolling three good games. N. Routley, Curvin and Robertson all rolled in the 600 class. Teachers were a bit off color.

Teachers—				
Richardson	191	142	166	499
Henry	133	137	151	421
Touchburn	200	155	127	482
Smith	161	144	156	461
Graham	170	156	137	463
Total	855	734	737	2326
George Street—				
Nel. Routly	186	249	170	605
Outram	163	182	194	539
Curvin	263	175	202	640
Robertson	144	232	257	633
Nor. Routly	129	121	161	411
Total	885	959	984	2828

INSIDE GOLF.

Maker of 51 Golf Champions. "Golf's most successful teacher," says "Chick" Evans

By CHESTER HORTON

When the clubhead is swung forward into the ball it exerts a very definite pull against the player as its speed accelerates. This pull creates a "crowding" sensation about the arms and shoulders with the golfer who has not schooled himself in giving the club sufficient time to swing properly through this part of the swing.

Here many golfers make a common mistake, too. Just as this pull on them begins, they think to add still more power to the blow by pressing, and so they rear up on their toes, aiming to swat the ball a gosh-almighty wallop. This rearing up—or, more specifically, this plain pressing, elevates the clubhead slightly out of its true path and a succession of topper balls results. Just at the point where the clubhead begins to pull is the place to be particularly careful that you give the club time to swing. It takes a fraction of a second for the club actually to swing through, and it must be given this time. By all means do not try to force it. Let it go—and it will naturally accelerate itself. Then, on the bottom of the arc, force the hands, or wrists.

(Copyright, Chester Horton, 1925—reproduction in ay form strictly prohibited.)

Inside Sporting Dope

By A. Wise Cracker

Mister Sporting Editor:

Me and the City Council and a few more birds from this burg saw the Petes and the Kitchener dutchmen hook up in Toronto Wed. night, and, believe me, those sharp-shooting westerners give our athaletes a tough argument. If our corpulent Mister Dwyer hadn't of made more stops than a letter-carrier on the day before Christmas, the serious would be over so far as the Petes is concerned.

The fiacas was more full of thrills than a movie serial, and some of the Aldermen got nearly as excited as they did last summer over Sunday swimming. Believe me, Mister Sporting Editor, the Toronto arena on amateur hockey nights is no place for a guy with a weak heart, because there is so many vast open spaces among the seats when the Simon pures play that if a bird was to collapse the chances is they'd never find them until the next pro. game. You gotta walk half a mile to get into an argument there in these S.p.A. games.

Last week I said several things about the Petes not being going right, and I ain't got no reason yet to take it back, although there was some improvement Wed. The defensive end is good enough, but the attack needs to develope a punch or the boys is going to have a whale of a time winning their group this year. Accurate shooting never was a strong point among the Petes, and just now their pegging at the nets is horrible. Wed. night those Kitchener lads levelled them at Mister Dwyer like a bunch of rifle shots, while half of the Petes' shots wouldn't of bwroke a window, and the other ½ was fired at some of the customers up in the cheaper pews. They ain't no record of anybody ever scoring a goal on a shot over the top of the screen.

STRENGTHEN THE ATTACK.

More team work, less bunching and an improvement in shooting will turn the Petes into a real championship threat. As Mister Rodden, who condecends to write a few lines for the Globe when he ain't refereeing or coaching, says, they will not be many goals score on our lads this season, and if they improve their attack they will be hard to beat.

This Kitchener outfit has been thrust into this group, which, after seeing them in action Wed., ain't exactly good news. It always was a tough argument for any man's team to beat them dutchmen at home, and the Petes sure had enough trouble to beat them in Toronto. They showed our fellows more inside hockey in them seventy-minutes than they glimpsed all last season, and it ain't going to be no Charleston to head those babies to the tape in the group race.

MONDAY'S BATTLE.

Mon. night the Petes battle with Preston, which has eliminated Osgoode Hall and Parkdale from the S.p.A. serious, and our lads'll have to be at their best to beat them Riversides, what with old Dad Ashley and Ride-'em Cowboy Talbot on the defence and some birds like Arnott and Clarke on the forward line, which is real poison when they get inside the blue line. Mister Wright saw them perform Thurs. night, so he should ought to have the Petes hipped as to what they is up against and have the boys all ready to step on the gas Mon. The Petes can turn the trick all right, but they'll have to play real hockey to do it.

The visit each fall of the Western football champions is a good bit of business for the railways, but beyond that and giving the lads a chance to see Canada first, the East vs. West clash is a annual washout. About the only thing them Western teams has showed is a press agent that ought to be working for a movie star. He pictures the lads from the West as a bunch of man-eaters, ready to devour anything in their path, 10-second backfield men and wings that hit the line hard enough to jolt a elephant. Up to date the only thing the Westerners has eat up is their expense account, the lineplungers hit nothing hard but the ground, and the one time the halves did a hundred yards in 10 seconds was on the train coming down.

A MEMORY TEST.

The annual meeting of the Central Ontario Baseball League this week lost a great chance when the magnates failed to provide for a memory test for the league umpires. When those high-salaried birds that guess them on the bases or behind the plate just naturally can't remember ground rules for a couple of hours, like what happened at Kingston, it is about up to the Central moguls either to pay for a correspondence school course in memory for its staff or get some guys that can remember. The one thing the average umps never forgets is to call around for his money.

Baseball fans'll be sorry to hear that Mister Al. Heckman is to be only a ¼-time pitcher with the Petes next season. The blonde box artist is now engaged in selling weiners and long clear for his firm in the wilds of the Lindsay district each week, and he won't likely be able to play more'n the Sat. games with the Petes. Looks like young Mister Hardill better get his right lunch-hook oiled up early, for there seems to be some prospect of work in front of him.

The Central League officials is anxious to get the scorers' reports more quickly. They oughta to be anxious, too, about seeing that the scoring is more accurate. All some of the birds in this league had to do to get a three-bagger last season was to run to third base—it didn't matter how they got there. It got so that I was looking to see some guy given a double when he only got to first base on the ground that he could of made second if he tried to.

Enough for now. Stand by until next Sat. for this station.

Sportfully yrs.,
A. WISE CRACKER.

ROSENEATH NEWS

ROSENEATH, Dec. 9.—A most successful and happy event was held Friday afternoon and evening at the home of Mr. and Mrs. Frank Pollock when a number of their friends and neighbours responded to an invitation to assist at a quilting bee. Two quilts were finished during the afternoon, after which tables were arranged for a bounteous spread of delicious luncheon. A few more friends were invited for the evening when progressive euchre was played, the following winning the prizes: Ladies' first, Mrs. Jas. Cook; Ladies' Consolation, Mrs. John Garneau; Gentleman's first, Mr. H. Mann; Gentleman's consolation, Mr. John Garneau. Refreshments were again served at the close of the game, when a most enjoyable hour was spent in community singing. The guests departed before midnight, every one having spent a happy time.

Mrs. Claud Insely returned to Healey Falls Saturday after spending a week with her daughter, Mrs. Frank Pollock.

Mr. and Mrs. Harold Spencer have gone to Peterborough where the former has secured a position.

Mr. and Mrs. John Waters are leaving soon to spend the winter with their daughter, Mrs. Henry Cook, who resides south of Campbellford.

NORHAM NEWS

NORHAM, Dec. 9.—Over one hundred men from Campbellford, Meyersburg, Morganston, Warkworth, Codrington and Norham attended the sale of wood held two miles south of Percy Boom on the farm of Mr. Samuel Clark of Cobourg, on Friday afternoon. The bidding was brisk and the prices realized were good. The wood was all dry, four foot in length and the purchaser had to do the hauling. Body hardwood sold from $7.00 to $7.50 per cord. Hardwood slabs from $6.75 to $7.25 per cord and pine slabs from $4.25 to $4.75 per cord.

Mr. William and Miss Eva Platt of Toronto recently presented their parents, Mr. and Mrs. Samuel Platt, with a new gramaphone.

The heavy rains on Friday and Saturday have taken the frost out of the ground and farmers whose land is not too wet are able to plough again. The roads are in a bad condition as there are holes over a foot deep.

Mr. Fletcher Peterson has been confined to his bed for several days as the result of an injury he received while working in the barn.

Mr. Roy Peterson has been unable to work for a few days as the result of injuring his hand on a bolt and being threatened with blood poisoning.

EBBER CAME BACK, IS CHAMPION AGAIN

Veteran Bantam Beat Vic Foley in Bout at Toronto.

TORONTO, Dec. 12 (Canadian Press)—And they say they can't come back. Bobby Eber, former bantamweight champion of Canada, knocked the old adage into the scrap heap at the same time as he knocked the crown off Vic Foley's head the Coliseum last night in a ten round engagement which had the title at stake and in doing so Ebber gave his admirers more than they really expected to get from him. He was the Ebber of old, plus a little bit more, but he had to be to get the decision over the rugged little fighter from the coast who took the title from Howard Marberry after the latter had lifted it and took it west nearly twelve months ago.

DEBT OF BEAUTY OWED HOLLAND

"Flower Garden of the World"—Raises Bulbs For Nations.

SELL SHIPLOADS.

LONDON, Dec. 9.—Holland is rapidly becoming the flower garden of the world. With the exception of tropical countries where no bulbs can grow, there is no spot in the world which does not yearly receive bulbs from there.

What American lovers of flowers owe to the enterprise of the Dutch it is impossible by the mere narration of facts and figures to portray. Half the gardens in America, more than half the gardens of England and the great percentage of those in Germany, France, Sweden, Denmark, Canada, Norway and Finland bear eloquent testimony to the wondrous beauty of the tulip and hyacinth fields of Holland which are their replenishing centre.

Many shiploads of bulbs recently have been pulling out of the port of Rotterdam. Never before has the port been so busy dispatching future floral ambassadors abroad. It is the sequel to the international shows that have been held during the year, starting with the great spring exhibition at Haarlem. And, once clear of the English Channel, by far the greater number of these ships have been heading across the Atlantic to one or other of the American ports.

Exports Increase.

Next to Great Britain, the United States is Hollands best bulb customer and so great has the demand this year proved that Hollands exports for August alone show a jump of nearly 300 per cent compared with last year.

Britain, up to the moment, has had 3,697 tons shipped across. This quantity represents a cost value and turnover to the producers of $2,451,250. And more are under way, for the greatr part of the bulbs exported from Holland are dispatched during August and September.

More Americans than ever before visited Holland this year. Their attendance at the shows were phenomenal and at the same time the closer alliance between seedsmen in the States and farmers in Holland was evidenced by the direct interest of the former through actual representation at and participation in the shows.

The Dutch clearly seem to have attained what they have long been aiming at. A real and effective market for their bulbs in America. The present, however, is but the beginning of the development. The more their tulips and hyacinths give be uty and fragrance to the gardens of America, the greater will be the demand. And there is this essential factor to be taken into consideration: The Dutch find it more profitable to send their bulbs to the United States than any other part of the world.

Best Customer.

America in this respect is Holland's best customer because, although the seedsmen of the States have so far this year only imported 3,269 tons of bulbs, against Great Britains 4,282 tons. Americans are paying the Dutch $40,000 odd more than the British, in spite of the thousand tons difference.

Tulips and hyacinths are embedded in Dutch history as well as Dutch soil. In their perfection of today they carry overseas a story of romance as well as commerce; a story of centuries of struggle and experiment to give to the world blossoms unrivalled in their artistic beauty, coloring and fragrance. From father to son have the secrets of the industry been handed down. Thus today the bulb farmers of Holland can in many cases boast direct lineal descent from pioneers of the industry three centuries back.

It was in the Sixteenth Century that the original tulips and hyacinths were brought over to the Netherlands from the East. The tulip was the first bulb regularly taken into cultivation, and even in the Seventeenth Century was eagerly sought by collectors. This bulb, in fact, became the object of wild speculation, which finally culminated in the great "Tulip Swindle" of 1637, through which many persons were ruined.

Since 1750 the cultivation and export of bulbs has been carried on regularly, though the industry did not attain to any real dimensions before the last decades of the Nineteenth Century.

TRENT RIVER NEWS.

ROSENEATH, Dec. 9.—Mrs. E. Brisbin has returned home after a visit with her daughter in Peterboro.

Mr. Campbell, Dartford, was a guest of Mr. and Mrs. Black on Sunday.

Mrs. (Rev.) Lovelace and daughters have returned home after a visit with relatives in Napanee.

There are still a few cases of measles throughout the community.

The Women's Institute meeting was held on Thursday afternoon at the home of Mrs. Archie Campbell, with a fairly good attendance. The programme was very interesting and much enjoyed by those present.

The shooting match which was to be held on Saturday last was postponed, owing to the heavy rainfall. It is expected to take place next Saturday.

The box social and dance held on Friday night under the auspices of the L.O.L. was a real success. Mr. W. J. Jibb auctioned the nicely decorated boxes. His good humored manner made many a laugh and brought each box to a fairly good price. This part of the evening was very pleasant and amusing. After lunch the floor was cleared for the dance, which lasted until the wee sma' hours in the morning. Proceeds of the evening amounted to $60.00.

A few from here were guests of Mr. and Mrs. Jas. Curtis, Fenella, who entertained their friends at their home on Friday evening.

Clarence Parker, who was taken suddenly ill and taken to the General Hospital, Cobourg, is doing nicely.

Owing to the stormy night and bad roads, only a few from here took in the reception tendered Milton E. Maybee, M.P., at Campbellford last Friday night.

Rev. Lovelace will conduct the services in the United Church here while Rev. McCord is in charge of Harwood, Gre's Landing and Plainville.

The many friends of Mr. James West are sorry to learn of his illness.

HOCKEY SCORES

Following are hockey results of games last night:

Junior S.P.A.

St. Mary's .... 11 Oshawa 0

N.H.L.

Pittsburgh .... 5 Boston 3

Exhibition

Port Arthur .... 6 Niagara Falls .. 3

CUBS GET COONEY.

NEW YORK, Dec. 12. (Canadian Press).—Samuel Breadon, president of the St. Louis Cardinals, yesterday announced he had traded Jimmy Cooney, shortstop, to the Chicago Cubs, for Vic Keen, right-handed pitcher. No cash was understood to be involved in the deal.

The National
TORONTO WINNIPEG
and all Western Points

GOING West? Go the most pleasant, the most comfortable way. Go by "The National."

Leaving Toronto every evening at 8.45, it does not interrupt your business day.

Finest equipment, personal service, unusual conveniences everywhere to make the trip more enjoyable—are but a few reasons for "The National's" popularity.

Compartment - Observation-Library car, standard and tourist sleeping cars.

Information and reservations from

CANADIAN NATIONAL RAILWAYS

J.B. DORAN
324 George St.
Phone 259
Depot Phone 136

Nearing the End of the Sale of

Ed. Wright Stock

of Tobaccos, Pipes, Pouches, Playing Cards, etc.
All to be disposed of in a

10 DAYS SALE

to clear it out and make room for our Christmas stock at the unheard of price of—

50c on the Dollar

EXTRA VALUES ON SATURDAY

60c Playing Cards 30c
$1.50 gilt edge Cards in leather box 89c
$1.50 Pipes for 75c
$1.00 Pipes for 50c
50c Pipes for 25c

Tobaccos and Cigarettes—all the balance of the Ed. Wright stock to be sold at greatly reduced prices.

Matches or Pipe Cleaners FREE with purchases.

SPECIAL.

450 boxes of 25 Cigars, in Christmas wrapping, to be sold, per box $1.19
290 boxes of 10 Cigars, Christmas wrapping, to be sold at, per box 49c

(Also Imported Cigars in boxes of 25 for Christmas.)

145 Pipes, boxed for Christmas. Regular price, $1.50, for 99c

All Cigar Holders and Cigarette Cases at HALF-PRICE

Be sure and leave your name for one of our beautiful Calendars.

Louis Yeotes

337 George Street - - - Phone 768

15¢ PER PKG. — *and in ½ lb* VACUUM (AIR-TIGHT) TINS

OLD CHUM

The Tobacco of Quality

STARTS MON. MAT. 2.30, EVE. 7 AND 9

EACH CITY HAS A SOUL AND BARTHELMESS BARES IT!

One Star That Improves With Each New Picture — And You Know It

Richard Barthelmess with Dorothy Gish

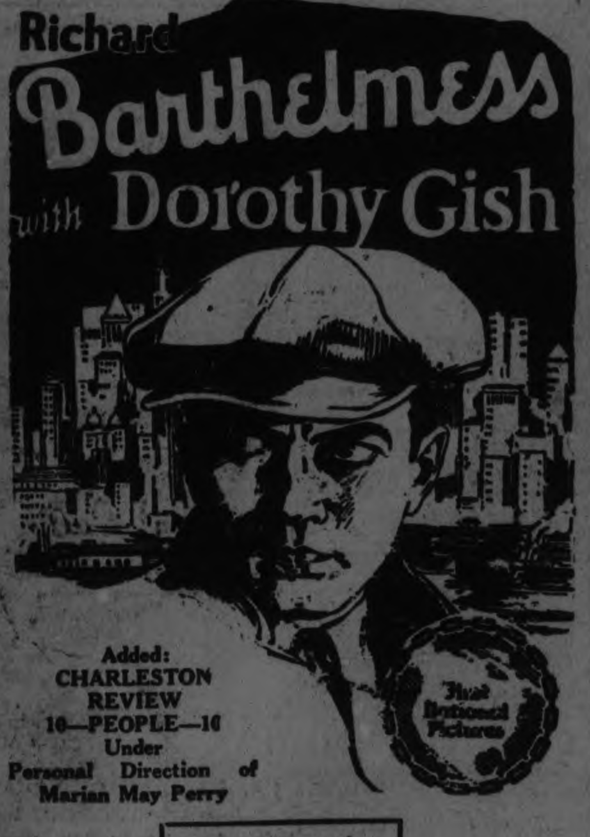

Added: CHARLESTON REVIEW 10—PEOPLE—10 Under Personal Direction of Marian May Perry

First National Pictures

Last Presentation To-Night HAROLD LLOYD in "THE FRESHMAN"

Capitol

SCRIP BOOK

Bowling

AT K. OF C. ALLEYS.

Ladies' teams bowling at the Knights of Columbus Alleys last evening were the Reg'ler Fellers (Miss Florence Giroux, captain), who took three games from the Daisies (Miss Geraldine Collins, captain), and the Marigolds (Miss Norah Shevlin, captain), who won two games out of three from the West Ends (Mrs. J. J. Doris, captain). Miss Florence Giroux had three nice scores of 183, 151 and 134, Miss Norah Shevlin made 160 and Miss K. Garden, of the Marigolds, 159.

Ladies' teams bowling at the Knights of Columbus alleys Thursday evening were the Wrens (Miss Myra Moloney, captain), who took three games from the Owls (Miss Katharine McDonald, captain), and the Buttercups (Miss Margaret O'Toole, captain), who took two games out of three from the Orioles (Miss Alma Fontaine, captain). Two members of the Orioles' team had nice scores, Miss Agnes Lynch rolling 183 and Miss Alma Fontaine 181.

In the report of the games played on Wednesday evening at the Knights of Columbus Alleys, an error was made in the names handed The Examiner. The Tulips (Miss Josephine Hunt, captain) took two games from the Poppies (Miss Katie Radey, captain) instead of the reverse, as recorded in Thursday night's paper.

MERCANTILE LEAGUE.

At the Water Street alleys last night Bell Telephone climbed into a triple tie for second place by taking three from Raybestos. Gray rolled high three with 607, and nice singles were turned in by White 202, Elliott 233, Resko 203, Rogers 260 and Gray 201 and 234.

Bell Telephone—				
White	124	135	202	461
Long	149	188	142	484
Whitney	173	183	150	506
Gray	201	172	234	607
Elliott	233	152	187	572
	880	840	916	2636

Raybestos—				
Resko	117	132	203	452
Coursey	180	149	.....	329
King	91	75	140	306
Rishea	172	91	111	384
Rogers	138	97	260	495
Brioux	....	.....	128	128
	698	544	842	2084

BANKERS' LEAGUE.

Nova Scotia took two out of three from the Montreal at the Water Street alleys yesterday. Ackerman turned in 600 for high three which included nice singles of 205 and 208.

Montreal—				
Boucher	119	136	128	383
Mulholland	193	139	159	491
Dixon	100	171	132	403
Hudon	148	184	185	517
	560	630	604	1794

Nova Scotia—				
Ash	180	156	149	485
Sedgwick	192	100	156	448
Kearney	139	105	142	386
Ackerman	205	208	187	600
	716	569	634	1919

LADIES' MATINEE LEAGUE.

Mrs. Penrose took three from Mrs. Cornell at the Water Street alleys yesterday. Mrs. Watson turned in high three with 422. Nice singles included Mrs. Fox 176, Mrs. Frise 162, and Mrs. Watson 151.

Mrs. Cornell—				
Mrs. Rowe	68	74	75	217
Mrs. Wright	112	132	122	366
Mrs. Fox	101	176	121	398
Mrs. Cornell	117	92	105	314
	398	474	423	1295

Mrs. Penrose—				
Mrs. Watson	145	151	126	422
Mrs. Styles	70	79	89	238
Mrs. Frise	88	162	119	369
Mrs. Penrose	119	123	138	380
	422	515	472	1409

LAWN BOWLERS.

The Lawn Bowlers concluded the first period of their schedule at the Water Street Alleys last night, when McArthur took two out of three from Fallon, Gimblett lost the odd game to Oke and also to Cairns, and Curvin took three from Mayneord. Tom Pratt rolled high for the night with 697, for three games, which broke the League record, and also established a high single record with a grand 308. Other real singles included Chenhall 223, Gimblett 270, Johnson 238, Bacon 292, Fox 258, Cairns 246, Sloan 264 and Mayneord 276.

McArthur—				
Cullen	173	172	203—	548
Bowes	124	137	122—	383
McArthur	219	185	173—	577
Forler	221	173	184—	578
	737	667	682—	2086

Fallon—				
Wise	161	103	100—	364
Chenhall	194	167	223—	584
Sedgwick	117	143	169—	429
Fallon	135	197	196—	528
	607	610	688—	1915

Cairns—				
French	120	146	126—	392
Bacon	180	153	200—	533
Fox	258	179	167—	604
Cairns	108	208	246—	562
	666	686	739—	2091

Gimblett—				
Sloan	68	264	80—	412
Bredin	195	183	181—	559
Martin	180	212	215—	607
Gimblett	206	216	150—	572
	649	875	626—	2150

Gimblett—				
Sloan	198	205	89—	492
Donaldson	132	132	163—	427
Martin	165	180	151—	502
Gimblett	270	196	151—	623
	765	663	554—	1982

Oke—				
Cullen	184	179	103—	466
Johnson	238	148	148—	534
Bacon	317	292	98—	527
Oke	123	170	210—	503
	682	789	559—	2030

Mayneord—				
J. Wise	188	164	177—	529
Ripper	170	89	114—	373
Chanhall	116	195	151—	462
Mayneord	161	276	198—	635
	638	724	640—	2002

Curvin—				
Pratt	187	308	202—	697
Bredin	154	144	199—	497
J. Wise	105	134	139—	378
Curvin	197	..	..—	197
Oke	..	146	127—	273
	643	732	667—	2042

Victims Land Development Scheme, Chicago Folk Stranded Bought Little Farms and Found Them Out in Sand Wastes

TRAVERSE CITY, Mich., Dec. 12.—(United Press.)—Fifteen Chicago families are stranded out in the great open spaces near Peacock, Mich., where men are human wrecks and hunger has made the hand-clasp weaker.

The pioneer have seen their dreams of "that little place in the country" crash down in ruins about them. The colony is made up of city folks who bought farms from a land development company, forsook their homes in the city and set out to bask in bountiful rural life. The land proved to be barren sand wastes and the men were not even able to eke out the barest living for their families. The colony is destitute and starving, and the recent cold has added to the hardships.

The local Salvation Army, hearing of the plight, has dispatched food and clothing to the sufferers and is making an investigation to learn more particulars.

Financial News and Views

Latest Comment on Grain and Industrial Markets. — Closing Quotations on Principal Active Stocks.

MINING STOCKS

Gold.

	Asked.	Bid.
Apex	3¼	3
Argonaut	16	15¾
Atlas	2	1¾
Baldwin	2	1⅞
Buckingham	3	2½
Con. West Dome	17	16¾
Clifton	2⅞	2½
Bidgood	9	6
Dome	1730	1720
Gold Reef	1⅞	1¾
Goldale	33	31¾
Hollinger Cons.	1735	17½
Hunton	6½	..
Keora	14	13½
Kirkland Lake	76	75⅜
Lake Shore	950	920
McIntyre	2190	2185
Moneta	17½	17
Newray	40	35
Porcupine Crown	..	4½
Preston	7	6¾
Tough Oakes	51	50
Teck Hughes	234	233
Vipond	150	148
Wasapika	3	1¾
W. Hargraves	750	743
Vickers	15	14
Silver		
Beaver	50	49
Castle Tretheway	149	147
Coniagas	405	390
Crown Reserve	21	20¼
Keeley	160	159
Lorrain Cons.	8¼	7⅞
La Rose	41	40
McKinley	21	20
Mining Corp.	310	306
Nipissing	610	605
Peterson Lake	2¾	2½
Temiskaming	14	12
Wettlaufer	5	4¼

CHICAGO WHEAT.

	High.	Low.	Close.
Dec.	171	168½	168¼
May	167⅛	163¾	166
July	146½	143¾	145¼

CHICAGO CORN.

Dec.	78⅞	77⅛	77½
May	85¼	83¾	84¼
July	87¼	85¾	86

CHICAGO OATS.

Dec.	41¼	40⅞	41⅛
May	45½	44¾	45

CHICAGO RYE.

May	106½	102¾	105
July	105	101⅛	103¾

P.C.I. COMMENCEMENT

Yesterday afternoon the Commencement Exercises of the P.C.I. were held in the Assembly Hall of the school. The large auditorium was well filled with pupils and friends of the school who had gathered to congratulate the successful pupils and wish them success in their new studies and vocations. The P.C.I. had one of the largest graduating classes in its history in 1924, and it upheld the high standard of the school, being successful on 84 per cent. of the papers written on as compared to 75.4 per cent. for the average of the whole province.

The whole tenor of the speeches made was to deplore the lack of accommodation of the school and the great need of an addition to the scheel to take care of the commercial department, technical department and a gymnasium. J. A. McKone, chairman of the Board of Education, who acted as chairman at the Exercises, in his address, said that the teachers' work is under a handicap in P.C.I. The girls go to the Y.W.C.A. for their games, while the boys must go to the Y.M.C.A. for all their physical culture, and the Commercial Department, he said, is housed in a condemned building. How a teacher can be expected to put across what they should is unknown, yet the school had stood higher in its percentage of successful pupils than the province as a whole. He also spoke feelingly of L. J. Pettit, a teacher on the staff for long years, who is ill.

Dr. J. J. Craig, chairman of the Property Committee of the Board of Education, in presenting the commercial diplomas, said that with the unfavorable conditions under which the students are working, if they keep their good health, it speaks more for the strong bodies than for their environment. He sincerely hoped the City Council would see fit to grant the Board money in order to correct existing conditions.

J. F. Strickland, a member of the Board, in presenting Nicholls Scholarships, lauded Mrs. Nicholls' memory for the fine work she had done for the city.

The following won Nicholls Scholarships: Upper School — William Yelland and Kathleen McKinnon; Senior Middle School — Jean Gilman and Helen Stuart; Junior Middle School—Jacob Law and Dorothy Hooey; Senior Lower School—Helen Burns and Kenneth Wilson; Junior Lower School—Margaret McCulloch and Dorothy Henry.

Reverend J. W. Gordon, in presenting the Graduation Diplomas, advised his youthful audience to read good books if they were to gain the most from life.

Miss MacIntosh, a member of the staff, presented the girls' athletic prizes, and H. R. H. Kenner presented the boys' prizes. The senior champion of the school is Carl Wood, while the junior is Donald Rathbone.

C. S. Browne, Rugby coach of the school team, was presented with a token of his services by this year's team.

Mr. Kenner selected William Yelland as "best boy" in the school. The honoring of the "best boy," chosen by the Principal from the pupils on the four sides of development, scholarship, character, leadership and athletics is done annually.

A splendid valedictory address, written by Kathleen McKinnon, now attending Toronto University, was read by Edith Killaly.

The musical part of the programme was of a very high and entertaining order. Miss Agnes Logan played a piano solo splendidly, and Arnold Spencer gave a violin solo, accompanied by Miss Logan. The whole student body sang two choruses. The boys' chorus featured with its usual rollicking songs.

After the programme the graduating class and the staff served tea in the library. The library was daintily decorated with flowers, gay ribbons, and Chinese lanterns.

EXHIBITION GAME HERE SHORTLY

University of Toronto Seniors Will Play Peterborough Seniors.

WILL BE GOOD GAME.

Manager Ed. Wright has arranged for a challenge game of hockey with the Toronto Varsity team, holders of last year's O.H.A. and Inter-Collegiate Championship, the game to take place in Peterborough between the 20th and 24th of December, when the team leaves on its trip to play the American colleges.

Toronto University can always be counted upon putting up a great game of hockey, and Peterborough hockey fans will be interested in seeing what will likely be the first home game of the season, and it should be a mighty interesting one.

BOBBED CHYSANTHEMUMS APPEAR.

LONDON, Dec. 12.— Bobbed and shingled and curled chrysanthemums made their appearance in the National Chrysanthemum Society's show to the great disgust of lovers of unassisted nature.

Some of the chrysanthemums were even kept in curl papers and the big shaggy blossom as large as the head of a football-player were given permanent waves and otherwise manipulated to fool the judges.

Theatre

AT THE ROYAL.

"I'LL SHOW YOU THE TOWN" BRINGS SPASMS AT ROYAL.

Audience Didn't Know Whether to Laugh or Cry—So They Compromised—And Roared.

"I'll Show You the Town," the Universal-Jewel feature starring Reginald Denny, now playing at the Royal Theatre, is a shrieking comedy lirium which revolves around a revolving bed with the revolver owned by the husband of the pretty wife whom the innocent college professor has shut up in the bed so that she wouldn't catch cold in her thin pyjamas.

This more or less intricate situation, however, is clearly told with lightning-like rapidity with little or no let-up in whole hearted "laughs." The trouble started when Alec Dupree, an obliging college professor, played by Reginald Denny, innocently murmured: "I'll Show You the Town." His statement involved him in an "affair" with three women, each of whom had pressed him to act as her guide and escort on a sight-seeing tour of the metropolis. All would have been happy had the "affair" ended where it started.

"I'll Show You the Town" is adapted from Elmer Davis' popular story of the same name. Denny is supported by a notable cast.

The cast—Alec Dupree, Reginald Denny; Hazel Deming, Marian Nixon; Professor Carlyle McCabe, Edward Kimball; Fan Green, Lilyan Tashman; Martin Green, Hayden Stevenson; Agnes Clevenger, Cissy Fitzgerald; Lucille Pemberton, Margaret Livingston; Billie Bonner, Neely Edwards; Professor Goodhue, William A. Carroll; Aunt Sarah, Martha Mattox; Edith Torey, Helen Greene; Frank Pemberton, Lionel Braham.

AT THE CAPITOL

SURELY "THE FRESHMAN" IS HAROLD LLOYD'S BEST.

Look at it any way you wish, you'll have to admit after you have seen Harold Lloyd's newest comedy, "The Freshman," now showing at the Capitol Theatre, that this world-renowned star has hit the top of the comedy field. Ever since "The Freshman" opened here, the audiences have been kept in a continual uproar. If this is not the funniest picture Lloyd has ever made, then this reviewer's funny bone is not working.

"BEAUTIFUL CITY" IS DRAMATIC GEM.

Richard Barthelmess and Dorothy Gish Cast as Film Lovers.

"The Beautiful City," a First National picture, starring Richard Barthelmess, which begins a run at the Capitol Theatre Monday, is a dramatic gem of the first water.

Too often we have seen pictures which were mere "puffs," the stories hollow and uninteresting and lacking in the suspense which keeps the spectator keyed up to a high pitch of interest.

But "The Beautiful City" has seldom been equalled for dramatic strength and power. There are no millionaires mansions, no huge cabaret sets, no gay revels. But there is real life portrayed on the silver sheet; real human beings are portrayed by the cast, and their actions are logical and gripping.

We recommend this picture without reservation. It is refreshingly human and a credit to the motion picture art.

AT THE REGENT

TOP-NOTCH CAST ASSEMBLED FOR "PRETTY LADIES."

ZaSu Pitts, Tom Moore, Lilyan Tashman and Roy D'Arcy in the Principal Roles.

An all-star cast, including several of the most famous artists of the screen, will be seen in Monta Bell's "Pretty Ladies," the Metro-Goldwyn Mayer production, which comes to the silver sheet of the Regent Theatre on Monday, and which was adapted by Alice D. G. Miller from an original story written by Adela Rogers St. Johns.

The leading roles are taekn by Za Su Pitts and Tom Moore. One of the screen's best leading men, is a member of the supporting cast, as is Norma Shearer, featured player of so many Metro-Goldwyn-Mayer pictures. Roy D'Arcy, who will soon be seen as the Crown Prince in "The Merry Widow," plays the role of a man about town, while George K. Arthur, famous as a comedian, has one of the principal parts.

As an extra feature, Ann Pennington, well known musical comedy star, is seen doing the Charleston in "Pretty Ladies."

Royal - Tonight

Without Fear of Contradiction the Best Entertainment in Town To-night is REGINALD DENNY IN

"I'll Show You the Town"

At Least, That's What Our Patrons Tell Us.

Monday, the Royal Close, Temporary for Improvements

CANADA

WARNING TO USERS OF RADIO

All Radio Receiving Sets MUST be Licensed

Penalty on summary conviction is a fine not exceeding $50

License Fee $1.00 per annum

Licenses, valid to 31st March, 1926, may be obtained from: Staff Post Offices, Radio Dealers, Radio Inspectors, or from Radio Branch, Department of Marine and Fisheries, Ottawa

The proceeds from license fees are used to control broadcasting and to improve broadcast reception conditions.

A. JOHNSTON, Deputy Minister of Marine and Fisheries

1d-139-3442—1 wkly-Dec.17-3442

OLD COUNTRY SOCCER

LONDON, Rec. 12 (Canadian Press).—Results of league soccer and rugby football games played in the Old Country today follows:

ENGLISH LEAGUE

First Division.

Arsenal 1, West Bromwich Albion 0.
Aston Villa 1, Blackburn Rovers 2.
Bolton Wanderers 6, Huddersfield Town 1.
Burnley 1, Tottenham Hotspur 2.
Leeds United 3, Manchester City 4.
Leicester City 0, Bury 2.
Liverpool 0, Cardiff City 2.
Manchester United 1, Sheffield United 2.
Newcastle United 3, Everton 3.
Notts County 2, Sunderland 0.
West Ham United 2, Birmingham 2.

Second Division.

Fulham 3, Port Vale 3.
Middlesbrough 1, Chelsea 2.
Oldham Athletic-Derby County; unplayed.
Portsmouth 2, Hull City 2.
Preston North End 4, Clapton Orient 1.
Wednesday 2, Southampton 1.
South Shields 3, Barnsley 0.
Stockport County 1, Bradford City 1
Stoke City 1, Nottingham Forest 1.
Swansea Town - Blackpool; unplayed.

Third Division—Southern Section

Bristol Rovers 4, Brighton 0.
Merthyr 3, Norwich 1.

Third Division—Northern Section.

Walsall 2, Ashington 0.
Hartlepools 3, Coventry 2.
Halifax 1, Nelson 1.

SCOTTISH LEAGUE.

First Division.

Clyde Bank 0, Airdrieonions 1.
Dundee 1, Kilmarnock 0.
Falkirk 1, Queen's Park 1.
Hamilton Academicals 3, Dundee United 1.
Hearts 4, St. Johnstone 2.
Morton 3, Cowdenbeath 4.
Partick Thistle 2, Aberdeen 2.
Raith Rovers 2, Motherwell 1.
Rangers 3, Hibernians 1.
St. Mirren 0, Celtic 2.

Second Division.

Albion Rovers 5, Broxburn United 2.
Alloa 0, Dumbarton 2.
Armadale 3, Arbroth 0.
Ayr United 1, Stenhouse Muir 1.
Boness 1, East Fife 2.
Clyde 3, Bathgate 1.
Dumferline Athletic 4, Queen of South 0.
King's Park 2, St. Bernards 0.
Nithsdale Wanderers 3, Arthurlie 1.
Third Lanark 1, East Stirlingshire 1.

LONDON, Dec. 12. — (Canadian Press).—The second round of the competition proper of the English Football Cup Association series was played to-day. The matches resulted as follows:

English Cup—Second Round.

Accrington 5, Blythe Spantans 0.
Chilton Colliery 1, Rochdale 1.
Stockton 4, Oldham 6.
Durham 0, Southport 3.
Crewe 2, Wigan 2.
Northampton 3, Newport County 1
Clapton 1, Illford 0.
Aberdare 1, Luton 0.
Brentford 1, Bournemouth 2.
Swansea 3, Watford 2.
Reading 6, Leyton 0.
New Brighton 2, Darlington 0.
Kettering 1, Grimsby 1.
Doncaster 0, Rotherham 2.
Boston 1, Bradford 0.
Worksop 1, Chesterfield 2.
Swindon 7, Sittingbourne 0.
Queen's Park R. 1, Charlton A. 1.
South-End 1, Gillingham 0.

Copy Of Weber's Grand Mass Is Discovered In Salzburg

VIENNA, Dec. 12.—The voluminous score of a mass, bearing the name of Carlo Maria di Weber, found in Salzburg by a young Vienna scientist, Dr. Konstantin Schneider, has turned out to be a fair copy of the "Grand Mass," which Weber himself had regarded as lost.

This work, as it appears from a dedicatory letter attached to the manuscript, was written in Munich in 1799, and was dedicated by the youthful composer to the Prince Archbishop of Salzburg, on May 3rd, 1802.

The mass, which is the principal work of the composer's youth and was called by Weber "Missa Solemne," is written for four voices, with great orchestra and organ. It gives the impression that the youthful master desired to demonstrate his talent in every direction. Each phrase has a special theme, which was not Weber's custom in later years.

JUNIOR PETES GIVEN GROUPING

Are in With Lindsay and Markham—Lakefield League a Bye.

TORONTO, Dec. 12 (Canadian Press)—The Ontario Hockey Association executive committee's first meeting of the year was held here last night to group the teams and deal further with applications of players for change of residence.

The groupings included the following:

Senior Series

Group No. 1—Convenor, O.H.A. executive; meet in Toronto. Clubs: Parkdale Canoe Club, Toronto Canoe Club, Kitchener Hockey Club, Peterboro Hockey Club, Osgoode Hall, Hamilton Rowing Club.

First and second teams in each senior group to play home and home games for the group championship and to have a winner by February 24. Group winners to play off for the championship, Feb. 26 and March 3rd, home and home games. All play-off games to be considered as finals and to be under the direction of the O.H.A. executive.

Intermediate Series

Group No. 1—Convenor, J. S. McDonnell, Queen's University; meet at Kingston. Clubs — Cornwall, Brockville, Kingston, Belleville, Trenton, Cobourg, Port Hope.

Group No. 2—Clubs: Trent Valley League, a bye; Lakefield District League, a bye; Peterboro League, a bye.

Junior Series

Group No. 1—Convenor, J. S. McDonnell, Queen's University; meet at Kingston. Clubs: Brockville, Kingston, Belleville, Trenton, Picton.

Group No. 2—LaLkefield District League, a bye.

Group No. 3 — Convenor, Ford Moynes, Lindsay; meet at Lindsay. Clubs: Pterboro, Lindsay, Markham.

All group winners in Intermediate and Junior series must be declared by Monday, February 8th.

Playing REGENT TODAY

"HAVOC"

Last Chance to See This Outstanding Picture of the Late War.

SPECIAL—MONDAY—SPECIAL

DAD ASHLEY GANG vs. PETES

By Our Direct Wire Service. Report of Hockey Game, Preston versus Peterboro. Dick Lush Announcing.

FEATURE PICTURE:

"PRETTY LADIES"

The Fastest Stepping Picture You Ever Saw. So Make Your Date With The Regent Theatre Monday Evening

NOW OPEN

Up-to-date

SHOOTING GALLERY

144 HUNTER STREET

Opposite Regent Theatre

PRIZES

Ladies' highest score

Gent's highest score

TED WOOD, Manager

PHONE JOHNNY-ON-THE-SPOT FOR COAL, 703

SAVE $4 PER TON ON YOUR FUEL

Do not rely on getting any more anthracite this winter, but order a supply now of one or more of the following:

POCAHONTAS COAL $12
The purest and best coal mined. We sell at

SOLVAY COKE $14
The best coke made. We sell at ....

KENTUCKY HARD $12
A substitute for anthracite ....

Why waste your hard earned money when you can effect a big saving by using any of the above.

Hodgson Bros.

DALHOUSIE AND BETHUNE

MORNING - NOON & NIGHT

Our Pasteurized Milk

Is Baby's Friend!

It's a friend of the family, but especially is it a friend of the baby. Its purity helps to ward off illness, and its wholesomeness builds strength.

Every requirement of vigilant sanitation makes certain that this sweet, wholesome milk is best for you and baby.

PETERBORO MILK PRODUCTS LTD.

Phone 1900. PETERBORO ONT.

LOCALS

DR. T. P. McCULLOUGH.

Eye, Ear, Nose and Throat specialist, 166 Brock St. Phone 36W. dtf at 7.30 sharp.

SHOOTING MATCH

at J. W. Steinkrauss', 2nd line of Smith, on Monday afternoon, Dec. 14th. Geese. 2nd-139-4582

ICE SAVES FOOD.

Daily winter delivery to any part of the city.
SANITARY ICE SUPPLY.
Phone 147.
Hard and Soft Wood. Phone now. dtf

GET YOUR TICKETS.

Three popular concerts for $1.00. Symphony Orchestra, Rupert Glidden, director. First date, Tuesday, Dec. 15. Tickets on sale for the three at $1.00, at Warne Drug Co., Kent's Drug Store, and Conservatory of Music. 7d14

W.O.W. NOTICE.

The members are requested to attend the annual election of officers on Monday evening, Dec. 14th. A good attendance is requested.
2d-139-3433.

AUCTION SALE.

Of farm stock and implements on the premises of John Kerr, Lot 17, Concession 14, Otonabee, Tuesday, December 15th, 1 p.m. sharp.
3d-130-4614

JUST ARRIVED.

Car of Welsh Anthracite at ..$18.00
Also on hand Coke at $15.00
Kentucky Egg Coal $12.00
Peat at $12.50
Soft Coal. Hard and Soft Wood.
J. E. Fitzgerald, 'Phone 111.
2d-12,19-3340

DANCE.

The Ku Klux Klan of the British Empire will hold their first annual dance in the W.O.W. Hall Wednesday evening, Dec. 16th. Four piece orchestra in attendance. Silver collection.
4d-141-3432.

DO YOU NEED AN ACCOUNTANT?

If you want your books audited or adjusted; if not satisfied with your book-keeping system; if you want your income tax return prepared for this or other years, or want some dispute adjusted, H. K. Middleton 'Phone 1353. office 74 Charlotte St dtf

PUBLIC NOTICE

In response to numerous requests the L.O.A. Concert Band has decided to, this year, dispense a little of the Spirit of Christmas, by serenading the citizens during the Christmas Season. A number of citizens feel that there is a real need for more music during the holiday seasons, and this Band is willing to lend themselves for this purpose. All donations received will be used for the purchase of instruments and uniforms. Season's best wishes to all.
4d, 139, 3400

People Have Abnormal Vision

because their eyes are abnormal. A perfect pair of eyes cannot help but give perfect sight. And an imperfect pair are forced to give imperfect sight. It requires so slight a deviation from normal to cause trouble that just about everyone's eyes are more or less defective. Be interested enough in your eyes to learn their condition here.

A. A. FOWLER, Phm.B

EYESIGHT SPECIALIST

H. Wolfond has a drug store in the same place—573 George St.

Xmas Gifts of Quality

"EARLY PREPARATION ENSURES SATISFACTION"

A Superb Display of Diamonds, Pearls, and Precious Stone Jewelry is now awaiting your inspection, together with a Fine Assortment of Articles of Utility in Sterling and Plate, Watches, Clocks and a Wide Range of Novelties.

Early Shopping Makes Christmas Buying Easy, and we will be pleased to put away any article that you select until you wish to call for it.

An Abundance of Gifts at Moderate Cost offers the solution of your Christmas problem now.

Warne Bros.
349 George St.
DIAMOND HALL
Phone 550

BARACA NOTES

When a young man first becomes identified with the Baraca Class of Murray Street Baptist Church, he gets several surprises. The enjoyable Sunday discussions, led by Mr. Richman are not the only feature of the movement. There's glee club meets, banquets and other week night outings that bring the members into very cordial relations with each other. There's room for more and a welcome.

RADIO.

5 tube set, with storage battery, complete, $89. 261 Rubidge. 1596J.
2d-140-4693.

RECITAL

All interested are cordially invited to a recital by pupils of Miss Bessie Elcombe, Monday, Dec. 14, at 8 o'clock sharp in Conservatory.
1d-139-3447

CARD OF THANKS

Mr. W. J. Northey and family wish to thank the many kind friends who sent flowers and messages of sympathy at the time of their recent bereavement.

FINAL REHEARSAL

The final rehearsal for the Peterboro Symphony Orchestra concert will be held on Monday evening at 8.15 in the Conservatory of Music hall.
1d-139-3456

RADIO.

Radio receivers built, altered and repaired by expert. Ten years' experience. Roy White, 444 Mark street. 'Phone 1165M.
8d-2, 5, 9, 12, 16, 19, 23, 26-4416

TENNIS CLUB AT HOME

Invitations have been sent out for the Peterborough Tennis Club at Home on New Year's Eve. Bridge will also be played. Anyone desiring to reserve a table please phone Mrs. A. W. Turner, Weller street.
3d-139-3459

UNDERWOOD TYPEWRITERS

The Peterboro Branch of the United Typewriter Company is now in perfect running order, in charge of Mr. E. G. Ide. See him about inspection service, ribbons, carbon paper, rentals, or repairs. 358 George Street; phone 2626.
6d—9,10,12,15,17,19—3402

HEALING HAND LOTION

For chapped hands and roughened skin, there is nothing to equal Parke's Glycceroid. It rubs right into the skin and heals hacks and chaps overnight. Not at all sticky or greasy; 25c, 50c and $1.00 bottles. Bond's Drug Store, corner George and Hunter streets.

CARD OF THANKS.

The family of the late Donald Menzies take this means of conveying to all kinds friends their sincere gratitude for the loving sympathy shown them, and to thank all who sent the beautiful flowers at the time of thier recent sad bereavement.

TRY THIS GIFT.

For a musical friend why not give them a ticket, good for three Symphony Orchestra concerts, at $1.00. Employers could help the organization and please a faithful employee, by presenting a 3 in 1 ticket before the first concert Dec. 15. See other item for places to buy tickets.
3d-5-10-12.

PREMIER $2.50 CLIPPERS

FOR $1.25 AT TAYLOR'S

While they last. New Umbrellas, no seconds. Finest Assortment of New Pocket Knives. Saws Filed and Set. Clippers Ground. Cutlery Grinding. Umbrellas Repaired and Recovered. Wm. Taylor, the Sheffield Cutler, over 40 years' practical experience. 219 Hunter St. West. TTS

K. OF P. EUCHRE PARTY.

The Knights of Pythias held their regular weekly card party on Friday evening at the Knights of Pythias Hall, George Street. There was a large attendance. The following were the prize-winners: 1st, Mrs. S. Campbell and Mr. W. Stanley; 2nd, Mrs. M. Graham and Mr. H. Gordon.

PRESENTATION TO TEACHERS

A presentation to the teachers of the Queen Mary Home and School of a fern and pedestal for their rest room was made by the Executive of the Home and School Association of the school at the home of Mrs. M. T. Breckenridge, Pearl Avenue, on Thursday afternoon.

HOME AND SCHOOL ASSOCIATION MET

Central Association Decided to Change Date of Annual Meeting.

An open meeting of the Central Home and School Association was held last evening in the kindergarten room of the school, with a good attendance. A brief business session was held, when a report was given of work done in the case of several needy families. It was decided to change the date of the annual meeting from May to February, and also to change the day of the monthly meeting from the second Friday to the second Thursday of the month, this to be in practice for the balance of the term.

After the business session, an enjoyable programme was given, with an interesting and instructive address by Rev. J. E. Todd, who spoke on the necessity of encouraging children to look for higher education and to instill high ambitions in their minds. Vocal solos were rendered by Mrs. H. T. Doig, a pianoforte selection by Hugh McCullough, and violin numbers by Robert Wyllie, with accompaniments by Mrs. G. Evans.

Refreshments were served by Mesdames Stanton and Spencer.

The president, Mrs. E. H. Howson, was in the chair.

ORDER CHRISTMAS CARDS TO-NIGHT.

CALL AT THE EXAMINER OFFICE AND SEE OUR SAMPLES OF INDIVIDUAL CHRISTMAS CARDS. YOUR OWN GREETING, NAME AND ADDRESS PRINTED ON THEM.

CHRISTMAS IS NOT FAR AWAY; ORDER YOUR CARDS NOW.

PRICE OF EGGS ANNOYS VENDOR

Toronto Price Not Obtainable on Local Market To-day.

BUYERS NUMEROUS.

There was a large crowd of buyers on the farmers' market this morning, the basket section having more than its usual quota of men and women intent on purchases for the Sunday dinner.

One of the vendors was bewailing the fact that eggs in Toronto were selling at a dollar a dozen, while a nickel apiece could hardly be got in Peterboro. But the buyers were not registering any sorrow over the fact. Eggs were priced at 55 and 60 cents a dozen this morning, and butter sold all the way from 40 to 50 cents a pound. Good-looking chickens were 20 and 23 cents a pound, with 25 cents as a top price. Ducks were 25 cents, geese 23 and 25 cents, with some enormous specimens on view; and turkeys were 35 and 40 cents a pound.

"If I could afford it, I would buy it, but I am nearer the grave than a banquet," said a portly gentleman with a pink face, eyeing longingly a nice fat duck laid out carefully on the counter in front of him.

Woollen socks, home-made cooking, artificial flowers in wax and painted flowers in long vases, jars of horseradish and red beet pickle, were among some of the commodities offered for sale upstairs this morning, and in the entrance below, there was a nice display of pretty things in reed work.

At the fish mans stall, a discussion went on as to the manner of ascertaining the difference between various types of salmon fish, and a lady hesitating over the advisability of purchasing a piece near the tail received some sage advice from two nearby gentlemen. Salmon trout was 15 and 18 cents a pound; fillets 20 cents, and fresh sea herring 4 for a quarter.

Potatoes were $2.75 a bag this morning. Pork was 20 and 22 cents a pound, and lamb 22 and 25 cents. Apples were as plentiful as ever; Tomlin Sweets and Russets selling for $1.25 a bag and Snows at 75 a bushel. Anjou pears were 50 cents a peck.

Barred Rocks in a crate were $1.50 apiece; wood ranged all the way from $8 to $12 a load, and a vendor of Christmas trees offered them at 15 and 25 cents each.

I.O.D.E. TEA AND SALE.

Fifty-Seventh Chapter Held Well Attended Affair.

A well-attended tea and sale of home-made cooking was held yesterday afternoon at the home of Miss M. Rogers, Hunter Street, under the auspices of the 57th Regimental Chapter, I.O.D.E. The guests were received by Miss Rogers and the regent of the Chapter, Mrs. E. S. Clegg. Tea was poured by Mrs. D. Walker, assisted by Mrs. M. Clark, Mrs. B. B. Gillespie, Mrs. D. Melton, and Mrs. C. S. Stapleton. The home-made cooking sale was in charge of Mrs. Jas. Fanning, Mrs. S. F. M. Touchburn, and Mrs. G. Hall. Decorations were carried out with pink 'mums and a yellow color scheme, with yellow flowers and yellow candles, made the tea-table very attractive. During the afternoon, an enjoyable musical programme was given, with vocal solos by Mrs. Claire Stuart, Mrs. Gerald McClelland, and violin selections by Mrs. Claude Wade of Toronto. Accompanists were the Misses Marjorie Turner and Gladys Graham.

LADIES' AUXILIARY, G.W.V.A.

Annual meeting of the above will be held in the rooms on Monday. Supper will be served at 6.30 sharp. Members are asked to kindly bring in blocks and also monies owing from bazaar.
1d-139-3435

DEATH.

SERVICE.—At 135 Greenwood Ave., Toronto, Dec. 11, 1925, Molly Ingram Service, infant twin daughter of William T. Service and the late Mrs. William T. Service, aged 8 weeks. Interment at Little Lake Cemetery.

Remember Distant Friends With Flowers

We are members of the Florists' Telegraph Delivery, and can have Fresh Flowers delivered anywhere at just local cost, if your orders are left with us at once.

Save any additional expense by ordering your distant floral remembrances NOW.

Flowering Plants and Cut Flowers in abundance and finest quality for our home trade.

Peterboro Floral Co.
347 GEORGE ST.
Phone 1395
10d-147

Hill Ascent Trial To Local Motorists

Motorists were given a golden opportunity to test the efficacy of chains by an attempt to negotiate Hunter street hill this morning. Some whose business demanded them to make the ascent, managed to do so without difficulty by dint of getting a racing start at the bottom; others, however, managed to get part way up and were forced to slide back to the bottom ignominiously. It resembled the attempt of the fabled youth to climb the glass mountain.

One man in a large car, observing that he could not "make it," tried to back down gracefully, but the chained wheels failed to grip the icy surface and, sliding from the crown of the road, he bumped violently into the curb.

Another reached the goal only after much racing of the motor and spinning of mailed wheels after a period of some minutes.

IN MEMORIAM.

SIMPSON.—In loving memory of our little darling, Marguerite Doreen Simpson, who was called to rest Dec. 13th, 1922.

"Three years have passed since our darling left us,
Our grief no tongue can tell,
But Jesus took her in His arms
To Heaven, where all is well.

We loved her, Oh we loved her,
But Jesus loved her best;
God give us grace to meet her
In that sweet Home of Rest."

—Father and Mother.

IN MEMORIAM

COONEY—In loving memory of our dear daughter, Viola, who passed away, December 12, 1924.
The blow was great, the shock severe,
We little thought her death so near.
The silent grief that's in our hearts,
No human life can trace
For many an aching heart is hid
Behind a smiling face.
The golden gates were open; a gentle voice said come, and with farewell words unspoken she calmly entered home.
—Sadly missed by Father, Mother and family.

Good Taste

Is a feature of our monuments. No matter what their character and size may be we rigidly adhere to the bounds of good taste. There is distinction in every line, impressive solidity to every monument we turn out.

ALLAN BROS.
Linden Monumental Works.
11 Cambridge St. N., Lindsay.
Near Fire Hall. 'Phone 2543

DELIVER CHRISTMAS PACKAGES

The worry of selecting and buying suitable Christmas gifts for the home folks will be more than repaid if you deliver them yourself. The whole family will be so glad to see you—it which in turn presented it to the back into the family circle, to watch them open their packages and open a few of your own. To eat a well-stuffed turkey, roasted as only Mother knows how, to be surrounded by the joyous happy faces of your loved ones will give you a thrill you can get no other way.

The trip home is no bother if you travel by Canadian National Railways, you will receive the utmost in courtesy and comfort. Any Agent of the Canadian National will make your reservation.

Saturday Specials

Venetian and Vim TUBE PIPES. Regular 50c for..... 25c

PIPE SETS, Complete—Two Pipes and Leather Case. Special..... $3.00

Rubber Pouches. Reg. 50c for..... 25c

Lurido Cigar., Boxes of 25..... $1.00

Riverside Cigar Store
P. GOSSELIN
HUNTER AND QUEEN ST.

PERMANENT WAVING

Do you realize what wonderful improvements have taken place in

PERMANENT HAIR WAVING

during the last few years? Have you had the comfort and joy of this great invention?

It is as essential in winter as in summer. No matter how hot you get when dancing, your hair remains soft and wavy.

All Permanent Hair Waves at this establishment given personally by Madam Merriman, Specialist Hair Waver.

PRICES:
Waving head of bobbed hair from $15.00 up.
Waving front and sides of "long" hair, $10 to $15.
Phone 1182

THE MERRIAM HYGENIC BEAUTY PARLORS
313 GEORGE STREET
PETERBORO

ELECTRICAL

We are now prepared to give you expert service in the Electrical line. Repairs promptly attended to.

W. J. YOUNG, 689 Water St., Phone 1040w
J. A. ASH, 617 Aylmer St., Phone 1743j

We Will Promise

All photographs taken on or before Wednesday, Dec. 16th, will be finished for Christmas.

The ROY Studio
140½ Hunter St.

A Gift for the Whole Year

FOR YOUR BOY—
A Membership in the Y.M.C.A.

Give the Gift which will help bring out in him all that is finest and best.

Phone or call at the Y.M.C.A. for information.

The GROCETERIA

We never lower quality—Instead we lower prices by eliminating unnecessary expenses.

FRENCH MUSHROOMS
No. 1 Tin 46c

IMPORTED VEGETABLES
Small Carrots, Peas, Beans, Brussels Sprouts. An extra fine dish for your Christmas table.
25c Tin

GRANULATED SUGAR
16 lbs., $1, or 10 lbs. 62c

ICING SUGAR
3 lbs. 25c

PURE GOLD ICINGS—Ready for Use
In Chocolate, Pink, Caramel or Almond
2 Packets 25c

H.P. OR CHEF SAUCE
25c

HEINZ KETCHUP
Large Bottle
28c

PRIDE OF KENT HOPS
3 Packets 25c

ZEBRA STOVE POLISH
Small Tin 8c, Large Tin 13c

QUICK QUAKER OATS
Small Size 9c, Family Size 25c

PASTRY FLOUR
24 lb. Sack $1.05

SHELLED WALNUTS
39c

MIXED NUTS—In Shell
25c lb.

SMYRNA SULTANA RAISINS
22c lb.

OXO CUBES
Tins of 4 10c, Tins of 10 25c

CHOICE CEYLON TEA
50c

EXTRA BLENDED TEA
60c
As Good as or Better Than 75c Package Tea.

BEECH-NUT SPAGHETTI
Prepared.
19c

PIMENTO STUFFED OLIVES
8 oz. Bottle 34c

CHOICE CANADIAN CHEESE
Mild Flavor.
30c lb.

HARRY HORNE'S CUSTARD
Large Tin 25c

JELLY POWDERS
McLaren's, Jell-O or Sherriffs'
3 Packets 20c

PEA FLOUR
For Soups or Thickening Gravy
15c lb.

SOAPS
Gold, Comfort, P. & G.
5c

MATCHES—Best Made—400 in Box
3 for 25c

BREAKFAST BACON
Extra Quality
37c lb.

FRESH CREAMERY BUTTER
45c

CHOICE CREAM CANDY
20c lb.

NEW DATES
2 lbs. 21c

THE ABOVE ARE ALL REGULAR EVERYDAY PRICES. COMPARE WITH SO-CALLED BARGAINS

5 STORES **THE GROCETERIA** 5 STORES

CORNER REID AND SMITH STREETS
CORNER GEORGE AND ANTRIM STREETS
CORNER RUBIDGE AND SHERBROOKE STREETS
429 GEORGE STREET
OLD MARKET ARCADE

CITY TAXI 25c
UP-TO-DATE HEATED CARS
SERVICE DE LUXE
DAY OR NIGHT
'PHONE 2240
Brydon Weese, Manager

ALEXANDER & HALL ELECTRICIANS
When you have Electrical work to do, Call
P. Alexander. Phone 1735J.
W. Gordon Hall, Phone 1482w.

ARE YOU EXPECTING COMPANY FOR XMAS?
Why not have your Piano polished at once.
Phone 258

COAL OR COKE
We advise ordering now while supplies are available.
We cannot guarantee a supply when present stock is delivered.
For Service and Quality Phone
W. SCOTT CO.
Phone 264w East City

CHIROPRACTOR
M. C. GOODWIN
DC. Ph. C.
Palmer Graduate
108 Barrie Building.
Lady Attendant 'Phone 631
Hours 10-12 a.m., 2-4 and 7-9 p.m
Office closed Tuesday evening, also Thursday afternoon and evening

DeLUXE TAXI SERVICE
Most Up-to-Date Cars, for any occasion, in the City
W. WORMOY, PHONE 2036
105 Hunter St.

THE JEAN RIDDICK YARN SHOP
shows an unusually large stock of Yarns, Hosiery, Underwear, Etc. Come and see us and save money.
WE SELL FOR LESS!

FARMERS TAKE NOTICE.
I Have Installed a New GRAIN GRINDER. Price 10 Cents per Bag for 10 bag lots. All over 10 Bags, 8 Cents per Bag.
Phone 393
JOS. GRAY.
At 500 GILCHRIST ST.
South of Green's Foundry

PHONE 774
For a Good, Warm, Closed-In
TAXI 25c
To Any Place in the City
J. W. DEVALL.
2d—139—3436

Dr. T. W. H. YOUNG
Physician and Surgeon
Graduate of London, Edinburgh and Glasgow
Office Hours: 8-10; 2-4; 6-8.
205 Stewart St. - Phone 347

Phone 1838
For Clancy's TAXI
Make a note of our number—not in telephone book.
t.f.s.

WE ARE COMPETENT TO ARRANGE ALL DETAILS
BELLEGHEM'S FUNERAL SERVICE
PHONE 85
AMBULANCE

CAPITOL—TODAY
Richard Barthelmess
with Dorothy Gish in
"The Beautiful City"

The Evening Examiner

PROBABILITIES
Fresh north westerly winds, cloudy and cold. Tuesday—North-easterly winds, with snow.

VOL. LVI., No. 139 PETERBOROUGH, MONDAY, DECEMBER 14, 1925 PRICE THREE CENTS

Everything in Thermos at BOND'S Drug Store

An Appreciated and Useful Gift | TABLE CARAFES, BUTTER POTS, PORKAND BEAN JARS, ICE CREEAM JUGS, DECANTERS, SCHOOL KITS, NESTED CUPS, ETC. COMPLETE STOCK TO CHOOSE FROM AT LOWEST PRICES OBTAINABLE.

GRAIN ELEVATOR AT FRASERVILLE AND THREE C.N.R. FREIGHT CARS ON SIDING DESTROYED EARLY SUNDAY

Flames Swathed Building in Hot Embrace and Held Off Villagers—40,000 Bushels of Grain in Blazing Holocaust.

BUILDING OWNED BY JOHN DOUGLAS

Peterboro Fire Engine Played Dual Streams on Embers For Period of Four Hours—Origin of Fire Unknown.

(By a Staff Reporter.)

The red menace of fire stung Frazerville folk to action on Saturday night, when for some reason, at present unknown the main elevator, belonging to John Douglas, of 591 Water Street resolved itself into a blazing holocaust. Wind driven, the flames rapidly swathed the entire building in their hot embrace, so that it was impossible for the people to do anything to save the building. Three box cars on the siding were burned, leaving their twisted framewosk on the trucks. At four oclock yesterday, after repeated calls had been sent in, Chief Gimblett ordered out the steamer and taking six men with him arrived at the scene. Of the tall building which formerly stood on the Port Hope line of the C.N.R., nothing remained but a huge smouldering heap of grain.

Although the steamer had seen but little action in the years since the Quaker Oats fire, it performed nobly, feeding two hose lines to capacity. After playing the dual stream on the embers for a period of nearly four hours, the men returned to the city, leaving a mass of smoking ruins in which red embers still glowed furtively.

Mr. Douglas when asked the value and amount of grain in the building, said that he could make no accurate statement. He declared that on the property, including two elevators, there was insurance to the extent of $65,000, but he could not state the exact amount covering the burned elevator. He declared that all of the wheat contained had been sold and would have been taken out of the building within a few days. Two empty cars and a third partially unloaded were burned on the siding. They had contained peas.

Foreman Saw It First.

R. J. Delehaye, the foreman of the plant and who lives near the elevators, told The Examiner that his attention was first attracted by the sound of a mighty roaring. "The wind was blowing a hurricane at the time," he said, "but this noise sounded different. I went out on the stoop and at once saw that the west cupola was a mass of flames. It was twenty past eleven. I rushed down to the place at once, but knew that it would be impossible to save it." When asked for his opinion as to the cause he said he had no idea how the blaze started. There had been no fire in the office stove the day previous.

Mr. Delehaye said that in the elevator there were 25,800 bushels of wheat; 15,000 bushels of peas, and alsike to the value of from $10,000 to $15,000.

Mr. Douglas said that the elevator was one of the best equipped plants in Ontario, as he had recently installed some of the latest designs of machines for the work. Among the modern contrivances were hopper scales for weighing outgoing grain. There was also a pea grader, which was reputed to have been the only one of its kind in the Dominion.

Mr. Douglas said that the building was about 92 feet in length and had a capacity of 50,000 bushels. He believed that the fire originated from sparks set free by a freight engine. One passed, he declared, about 10.30 and as there was a door open at a height of 50 feet from the ground, he thought the spark might have flown through the aperture, alighted in some grain dust, and caused a fire instantly.

Flames Attracted Many.

Mrs. M. Graham is an elderly lady who lives in a white house within 75 feet of the building, and said she was awakened about 11.30. She declared that her house was saved only by the fact that there was a northwest wind blowing Otherwise the building so close to the track would have burned also.

Earl Johnston, who lives about 150 yards east of the elevator, fell from the roof of his house while endeavoring to wet the shingles by pouring pails of water over them. He was not seriously hurt, but the house was in grave danger all through the night.

As the fire progressed, crowds collected attracted in spite of the blizzard by the brilliance of the blaze. One car of people from Millbrook was lost in the storm and it was only by obtaining bearings from the blaze while on a hilltop that those in the auto found the right road.

Bright as Noon.

One man, R. J. Wilan, said he lived four miles from the fire, yet the brilliance in his yard was such that he could have picked up a pin. He declared that the flames were shooting out of the west cupola which was 60 feet from the ground level.

When the men from the Peterborough Fire Department arrived, they found only a mighty heap of grain with, here and there, a jagged tongue of flame spurting forth. The steamer was at once fired and as soon as sufficient pressure was obtained began sucking water from a small pond which had been dug out in preparation. Two lines of hose were used, one on each side of the building at first, and then both of them were used on the north-westerly portion of the blaze. As long as water lasted two steady streams were poured on the parching grain. All the while a fierce wind tended to keep the blaze alive, in spite of the water. Later snow began to descend adding to the discomfort of men who had labored in the opposing heat and cold for four hours.

The steamer was loaded on a flat car at the C.N.R. station with a block and tackle arrangement. It was securely braced with sleepers and from the position in which it was first placed it pumped the water on the flames. The firemen went to the scene of the fire in a special coach, while Chief Gimblett arrived in his speedy advance car.

A. Beausoliel, traffice manager for this district, placed the value of the three box cars at $10,000.00.

URGED WORLD COURT ENTRY

PRINCETON, N.J., Dec. 14.—(Canadian Press).—Without debate the National Collegiate World Court conference recommended to President Coolidge to enter the World Court.

CHRISTMAS GREETING CARDS.

AN UNLIMITED SELECTION OF IMPORTED AND DOMESTIC CHRISTMAS CARDS MAY BE SEEN AT THE EXAMINER OFFICE. CALL AND SEE SAMPLES EARLY AND PLACE YOUR ORDER BEFORE THE BIG RUSH BEGINS. dtf

Wed, Divorced, and Wed Couple Get Second Divorce

ST. LOUIS, Mo., Dec. 14 (United Press).—Gardner N. Smith and wife, Dorothy, decided that they were hasty when they were divorced in 1920 and married for a second time six months later. But the second divorce has just been obtained.

A SUGGESTION

For mother or dad—get them a new pair of glasses or a new frame. We will make the glasses in any style you choose and then after Christmas change them to suit without extra charge. See our new styles in light and heavy shell and white gold. Prices always reasonable. See W. H. Lacey, Optometrist, 410 George street, phone 1160.

MANY HAPPY RETURNS.

THE DUKE OF YORK,
Second Son of King George V., today celebrates his 30th Birthday.

REPORTS DENIED BY TWO NATIONS

Japan and Russia Not Anxious to Cause Crisis in Manchuria.

NO INTERFERENCE.

TOKIO, Dec. 14. — (Canadian Press).—Although Manchuria appears to be torn by civil strife, which it seems possible may involve Japan and Russia, it is evident from the official statements of the representatives of both countries that neither is anxious to press matters to a critical point. Ambassador Kopp, Soviet envoy to Tokio, denies a report emanating originally from Moscow that he has been instructed to protest against the reinforcement of Japanese troops in Manchuria, while Premier Kato and Foreign Minister Shidesara reiterate that Japan is continuing her policy of non-interference although she has troops ready to send if Japanese lives or property are endangered.

Hunters Hunting Hounds; Dogs Failed To Return

MARMORA, Dec. 14—These are the days when even hounds have to be hounded up. Search is being instituted for several in this district who failed to report to headquarters on the cessation of hostilities in the hunting field.

COBOURG MAN FACES CHARGE OF ASSAULT

Will Be Tried For Attack on Watchman One Night Recently.

COBOURG, Dec. 14.—The beating up of James Butler, a respected citizen, early one morning recently, as he was returning to his home after being on duty all night as watchman at the Arlington Hotel, was the reason for a charge of assault with intent to do bodliy harm being made against Thomas O'Grady. The matter came up for preliminary hearing before Magistrate Floyd. The case awakened a large amount of interest. W. F. Kerr appeared for the Crown, and T. F. Hall, K.C., was counsel for O'Grady, who elected to be tried by the Judge without a jury. Bail was fixed at $2,000. It is understood he is to come up on December 16.

COAST GUARD MAKES STEADY PROGRESS

Will Drive Rum Running From U. S. Shores, Says Commandant.

WASHINGTON, Dec. 14. (Canadian Press).—The coastguard is making "steady and gratifying progress" in breaking up rum-running and "will drive this menace from the United States shores in due time," Rear-Admiral F. C. Billard, coastguard commandent, declared in his annual report, but he warned that it must be prepared for a trying task for years to come."

FRENCH PUBLIC SHOWING SIGNS FINANCIAL PANIC

Rushing to Convert Money Into House, Jewels, Etc.

FRANC FALLING.

Finance Bills Are Disliked By Members Of All Parties.

PARIS, Dec. 14. — (Canadian Press).—France's financial plight daily grows worse and the public is beginning to show signs of something like a panic which is being heightened by a series of sharp drops in the value of the franc on the exchange market. That coin now stands at a lower level than it ever has reached before, and every Frenchman who is in possession of any quantity of them is hastening to convert the money into something tangible—houses, diamonds and even raw gold and platinum.

Minister of Finance Loucheur's seven bills with which he hopes to bridge the financial situation seemingly are disliked by everybody, irrespective of political creed. One thing seems certain, that M. Loucheur's principal bill, the revenue bill, which is in the hands of the Finance Committee of the Chamber, will not pass as it stands.

Cave drawings, 20,000 years old, and depicting women dancers, found in a Spanish cave are described as the oldest fashion plates in the world.

FINAL DATES FOR CHRISTMAS MAIL

Mail For British Columbia Must Go By Wednesday of This Week.

LOCAL WEEK LATER.

In order to facilitate delivery of Christmas mail on or before Christmas Day in Canada, mail matter should be posted not later than the dates shown below:

British Columbia	Dec. 16th
Alberta	Dec. 17th
Saskatchewan	Dec. 18th
Maritime Provinces	Dec. 18th
Manitoba	Dec. 19th
Quebec	Dec. 19th
Ontario	Dec. 20th
Local delivery	Dec. 23rd

CHILD KILLED BY SKIDDING CAR

Driver Lost Control When Struck By Another Vehicle.

MOUNTED CURB.

HAMILTON, Dec. 14. (Canadian Press). — Out of control from the impact of a collision with another vehicle, an automobile, driven by Ford Jento, mounted the curb yesterday afternoon and injured three young children who were sliding on a patch of ice.

One of the children, Jack Ferguson, nine years, succumbed to his injuries in the General Hospital.

DUEL AVERTED.

"Old Fool" Epithet Slip of Tongue.

VIENNA, Dec. 14.— (Canadian Press.)—The threatened duel between Dr. Hainisch, president of the Austrian Republic and Alfred Guertler, former finance minister, has been averted. Guertler admitted that he characterized the predent as "old fool," but pleaded in extenuation that it was a "slight of the tongue."

Chancellor Zipel, leader of the party to which Guertler belongs, immediately tendered his apologies to the president.

DEPUTY OFFICER DURING ELECTION SENT FOR TRIAL

P. A. Robb, of Brule, in the Peace River Riding, is Committed.

ON TWO COUNTS.

Some of Charges Preferred Against Him Are Dismissed.

EDMONTON, Dec. 14 (Canadian Press).—The trial of P. A. Robb, deputy returning officer at Brule, in the Peace River riding, on charges arising out of the conduct of the recent Federal election in that constituency, is expected to take place at the January Assizes. At Brule, on Friday, upon the conclusion of the preliminary hearing, the presiding magistrate remanded Robb for trial on bail of $2,000 upon two of the five charges preferred against him. These two counts were to the effect that the accused had fraudulently put into the ballot box papers other than those he was lawfully entitled to put in, and that he put, otherwise than is authorized by the Election Act, his name on papers purporting to be, or capable of being, taken as ballot papers.

There was no evidence to show, the court held, that, as alleged in other counts, Robb had committed forgery, destroyed ballot papers or a pack of ballot papers. These three charges were dismissed, being in addition to similar dismissals afforded the accused in the morning when he was charged along with Wilcox and Burch to have used as genuine, papers that he knew to be forged.

MANY SLAYINGS OVER WEEK END

Three Died on Saturday and Four on Sunday in Chicago and Vicinity.

POLICEMAN KILLED.

CHICAGO, Dec. 14 (Canadian Press).—Killers wrote a heavy record on the police annals of Chicago and vicinity over the week-end.

The mysterious slaying of a family of three near Batavia, Saturday night, remained unsolved as guns and knives Sunday brought death to four, including one policeman.

With an abandoned automobile which was expected to yield fingerprints, the most promising clue, authorities of the neighboring counties are undecided whether the slaying of Henry Jeske, a bank clerk; his wife, Eva, and six-year-old son, Ralph, was the work of robbers or of a degenerate seeking revenge.

Two former convicts, resting in a River Forest roadhouse after an afternoon haul, shot it out with a policeman who attempted to question them.

Ed Pflaume, a motor cycle officer, was fatally wounded. As he fell another policeman shot and killed one of the robbers, who later was identified as James Johnston, sought in connection with the robbery of the State Bank of McHinery of $18,775, on October 24. His companion, wounded in the arm, escaped through a cornfield. He was identified to the police as William J. White, who received a discharge on parole from Joliet Penitentiary last April.

A feud between rival bootleggers was believed responsible for the slaying of Frank Along. His wife said he was fired at when he answered the door bell. A fight in a south side candy shop resulted in the death of Ralph Hawkinson and the serious injury of a companion.

STORE ROBBED.

Two Gun Man Took $30 From Dominion Store Branch in Toronto.

TORONTO, Dec. 14. (Canadian Press).—Armed with two revolvers, an unidentified man held up and robbed the Dominion Stores, Church Street, Saturday night. He got away with $30 after compelling John Huey, manager of the place, and his wife to stand against the wall with their arms in the air.

MEETING OF THE CURLERS AT RINK TO-NIGHT FOR SELECTION OF RINKS. 1d140 3484

WINS MEDAL.

It is announced at the War Office that Lieut. Desmond T. Burke, of the Governor-General's Foot Guards Ottawa, and winner of the King's Prize at Bisley in 1924, has won the [illegible] Medal, with clasp, for 1925.

PERSIANS NAME REZA KHAN SHAH

Will Take Oath of Office on Tuesday—Succeeds Exiled Ahmed Kajar.

WAS ONCE HOSTLER.

TEHERAN, Persia, Dec. 14 (Canadian Press).—The Constituent Assembly yesterday transferred the Crown of Persia to Reza Khan Pehlevi, once a hostler in the Cossack stables, and then dissolved. Reza will take oath before the Mejliss, or National Assembly on Tuesday, and will hold his first public court on Wednesday.

The Constituent Assembly on Saturday unanimously approved amendments to the constitution under which Reza Khan was to be named Shah to replace the deposed Ahmed Kajor, who is an exile in France. Under the change in the constitution the new dynasty will take Reza's family name of Pehlevi, and the eldest son of the Shah becomes Crown Prince.

TRIPLE MURDER OF BANK CLERK, WIFE AND SON

Shot on Return to Lonely Farm House After Christmas Shipping.

SATURDAY NIGHT

Bodies Found by Hired Man —Car Recovered in West Chicago.

AURORA, Ill., December 14. Canadian Press. — Few clues were found on Sunday by investigators of the triple murder Saturday night of Henry Jeske, a young bank clerk, his wife, Eva, and six year old son, Ralph, as they returned to their lonely farm house, near Batavia, Ills., after Christmas shopping.

Their automobile, in which the slayer fled, after leaving the bullet-pierced bodies of Jeske and the boy in the yard, and Mrs. Jeske in the living room, was found on Sunday morning in West Chicago, Ills., five miles away. It was covered with blood splashes. Search was made on it for fingerprint traces.

A finding of murder by persons unknown was returned by the coroner's jury which recommended that a large reward be offered for the slayer.

The jury questioned Harvey Hall, 18, the Jeske hired man, who found the bodies as he returned home about 10.30 o'clock. He accounted for his presence in Batavia during the evening and a check up by the authorities exonerated him from any connection with the killing.

May have been Burglar.

In support of their theory that the slayer was a burglar, who had been surprised by the arrival of the family, the investigators found the latch broken on the living room window, and a bullet hole in the front door frame. A dresser drawer had been ransacked, and its contents strewn about, but a child's savings bank containing a few dollars and some jewelry of small value had not been touched. The telephone had been disconnected and wires pulled down leading to a radio antenna on the roof.

25 PERSONS CHLOROFORMED AND FIVE HOMES RANSACKED BY GANG OF ROBBERS WHO LEFT NO TRACE

Bandits Gone When Victims Recovered Consciousness —Loot Worth $1,300.

NO CLUE FOUND

Robbers Left Windows Open to Insure Recovery From Drug.

STEUBENVILLE, Ohio, Dec. 14 (Canadian Press).—Sheriff's deputies last night, after an all-day search, were without clues as to the identity of robbers who on Saturday invaded the village of Bradley, near here, chloroformed 25 persons and escaped with money and jewellery valued at $1,300.

The robbers confined their activities to five families. At the home of David Landers five were chloroformed; six in the house of Dewey Lyons; four in the home of Joseph Daranek; three in David Harbison's home, and seven in the home of Julius Legross. Officials last night were continuing their investigation of places where the bandits might have obtained the chloroform. Entering the homes, the robbers put their victims under the influence of the anaesthetic, and for several hours deliberately and systematically ransacked the five houses. A number of the homes were entered by means of skeleton keys.

Some of the victims recovered consciousness around noon and notified officers here, who proceeded to the mining village. A number of those put under the anaesthetic still were sleeping when the officers arrived.

All the victims had fully recovered Sunday, reports said, and had suffered no illness. The robbers in each home opened windows so as to insure recovery from the effects of the chloroform.

At the Legross home Mrs. Legross told officers she saw a strange man standing over her bed with what she termed a fumigator. She soon became unconscious and was unable to give any description of the man. At the other homes, persons said they saw robbers enter their homes, but before they could leave their beds they were put to sleep with towels saturated with choloroform.

Exiled Russian Girl Won Beauty Contest

BERLIN, Dec. 14 (United News).—Sonja Jowanovicz, an 18-year-old Russian emigrant girl, won Berlin's first mannequin beauty contest. Sonja's father was court apothecary to the late Czar Nicholas. Like his master, he was murdered by the Revolutionists.

LAKE STEAMER HAD ROUGH TRIP

Ran Into Very Heavy Weather in Lake Huron on Thursday.

CARGO DAMAGED.

MIDLAND, Dec. 14 (Canadian Press)—Running into very heavy weather in Lake Huron, the steamer Belvoir had a rough time and was five days making the trip from the head of the lakes. On Thursday morning about eleven o'clock the vessel experienced the roughest weather of the trip and heavy seas striking her forward forced water through a hawse pipe, wrecking the crew's quarters, the men losing all their personal belongings. Captain Heffernan put back to Detour and four or five thousand bushels were taken off in order to put the vessel on an even keel. She arrived here yesterday and after discharging left at 11.45 p.m. for Collingwood dry dock. She is a canal size and the quantity of her cargo was damaged.

64,789 Immigrants Enter Canada In Seven Months

OTTAWA, Dec. 14 (Canadian Press).—A total of 64,789 immigrants entered Canada during the seven months of the fiscal year ended October 31st last, according to statistics of the Department of Immigration and Colonization. Of this total 27,939 were British, 12,703 came from the United States, and 24,147 from other countries. The British immigration consisted of 14,608 English, 4,556 Irish, 8,044 Scotch, and 731 Welsh.

Immigration for the month of October totalled 7,703 of whom 2,867 were British, 1,504 from the United States, and 3,332 from other countries. In the same period 2,993 Canadians who had become residents of the United States returned to Canada. The total number of such Canadians returning to Canada from the United States since April last is 21,275 according to the official figures.

ARMS CONFERENCE SET FOR FEBRUARY

Invitations Will Be Sent To Several Non-Members of League.

GENEVA, Dec. 14.— (Canadian Press.) — The League of Nations disarmament conference will open at Geneva on Monday, February 15th, 1926. Invitations to Participate in the parleys will be sent to a number of non-members of the League, including the United States, Germany and the Soviet Republic of Russia.

The report of the special disarmament committee was adopted by the Council Saturday, thereby definitely settling these details of the coming conference.

Love's young dream sometimes develops into a matrimonial nightmare.

WOOD FOR SALE.

12-INCH MIXED WOOL, $6.00; LARGE TEAM LOAD. 12-INCH HEMLOCK, $4.50; LARGE TEAM LOAD; IDEAL FOR PRESENT USE. BEST BUY IN CITY. ALFRED McDONALD LUMBER CO., LTD. PHONE 176. 3d140 3431

TERRIBLE DROP TO END HIS LIFE

Toronto Man Jumped 125 Feet From Bloor Street.

BADLY MANGLED.

TORONTO, Dec. 14. (Canadian Press).—Out of work, hard up and despondent, with but a single cent in his pocket, William Jackson, aged 45, of Toronto, ended his life sometime during the late hours of Saturday or the early part of Sunday morning by dropping a distance of 125 feet over the east wall of Bloor Street. The body was terribly mangled.

K C

REGULAR MEETING, TUESDAY EVENING, DEC. 15TH. LECTURE BY DISTRICT DEPUTY T. J. BEGLEY, OF LINDSAY. ON SIDE LIGHTS OF LAST SUPREME CONVENTION AT DULUTH. LARGE ATTENDANCE IS REQUESTED. 2d-141-3481

"FARM FOLKS."

THE PETERBORO BRANCH OF THE U.F.Y.P.O. WILL PRESENT THE PLAY ENTITLED "FARM FOLKS," A COMEDY DRAMA IN FOUR ACTS, IN THE CENTREVILLE HALL, SOUTH MONAGHAN, ON TUESDAY, DECEMBER 15TH. ADMISSION 25c. 1d149-3485

SODEN'S BOOKSTORE
OPEN NIGHTS
From Monday, Dec. 14th, Up to and including THURSDAY, DEC. 24th

SYMPHONY ORCHESTRA CONCERT RUPERT GLIDDON Director
—QUARTETTE OF ASSISTING ARTISTS—
HELEN LAMB MRS. FORD TURNER
M. H. PARK R. A. BROWN
Dorothy Allan Park, Director
TUESDAY, DEC. 15th—Tickets $1 for Series of Three Concerts—CONSERVATORY HALL—Tickets at Kent's Drug Store, Warne Drug Co., and Conservatory

Look! What's Here!

Another BIG shipment of ATWATER KENT and WESTINGHOUSE RADIO SETS at ALL prices.

Why did we select Atwater Kent and Westinghouse?

Because the words "Atwater Kent" and "Westinghouse" represent the HALL MARK of approval in radio receiving sets.

Why should you purchase radio sets and supplies from us?

Because you can buy at the lowest possible prices the best goods made, plus our winter and summer, day and night Service (DeLuxe).

Our showroom is ALIVE every night with music and entertainment from the outside world.

We are open every evening to greet you and impart all information.

What better Christmas present for the family this year?

DUFFUS MOTOR SALES

TEAMING & CARTING

WANTED — MOTOR CARTING, ALL kinds, long or short hauling. Beatty Bros. 'Phone 2169-891r2.

HOUSES, REAL ESTATE

LOOK!! BEAUTIFUL BUNGALOW; 6 room, French doors, fire place, laundry tubs, west part of city, easy terms; apply 421 George St. 5d-142-4625

FOR RENT — BIGGEST SNAP IN the city; 8 room Brick, central, full plumbing, $20; 5 room cottage, water and lights, central, $10; apply 344 King St. 3d-10,12,14-4611

REAL ESTATE — THE BIGGEST snap in the city with one hundred payment and the balance like rent buys three room cottage, central, water and lights; $1200; apply 344 King St. 3d-10,12,14-4612

FOR SALE — 75 ACRE FARM ON Chemong Road, all under cultivation; best of soil, good house and barn, on stone wall, stabling under, cement floors; wind mill; 4 miles from city; good terms; apply 282 George St. 6d-145-4664

BARRISTERS AND SOLICITORS

HATTON & REID, BARRISTERS, Solicitors, 397 1-2 George Street. Phone 63. Money to Loan. C. W. Hatton, K. C., J. W. Reid, Successors to A. E. Dixon.

GORDON & O'BRIEN— Barristers Solicitors, Notaries. Money to loan on easy terms. Special attention to Patents and Trade Marks. 'Phone 213. G. N. Gordon, K.C., J. A. O'Brien.

J. R. CORKERY, BARRISTER, SOLicitor, Notary Public. Office Ground Floor, 414 Water St., Peterborough. Five Doors North of Hunter Street. Money to loan at current rates on easy terms.

S. T. MEDD—Barrister, Solicitor, Notary. Office over the Dominion Bank, corner of George and Simcoe streets. Telephone No. 22. Private funds to loan at current rates upon easy terms.

DUMBLE & JOHNSTON—Barristers, Solicitors, etc. Office, over the Toronto Savings and Loan Company, George Street, D. W. Dumble, K.C., W. Johnson.

R. R. HALL—Barrister, Solicitor, etc. Peterboro, Ont. Office, corner of Hunter and Water streets, over the Canadian Bank of Commerce. Trust Funds to loan on easy terms of payment.

JAMES FORDYCE STRICKLAND— Barrister, Solicitor, Notary Public Peterboro. 'Phone 191. Money to loan. 375 Water street.

WILFRID F. HUYCKE, Barrister, Solicitor, Notary Public. 398 Water street. Telephone 289.

PECK, KERR & McELDERRY, Barristers, Solicitors and Notaries, Office, Water street, Peterboro. Money to loan at the lowest current rates of interest. Telephone 1950. E. A. Peck, F. D. Kerr, K.C., V. J. McElderry,

MEDICAL

DR. BUCHANAN, F.R.C.S., Edinburgh M.R.C.S., Eng., L.R.C.P., London, Eye, Ear, Nose and Throat Specialist Hours 9-11 2-4 p.m., and 7-8 p.m 'Phone 519. Office, corner Water and Murray streets.

F. T. WEBSTER, Ontario Land Surveyor, Registered Professional Engineer, formerly with Lewis and MacRostie of Ottawa. Phone 2540.

DR. C. C. CRAGG—Eye, Ear, Nose and Throat Specialist. Office 295 Charlotte street, formerly occupied by Dr. Neal. Hours—9-11 a.m., 2-4 p.m., 7-8.30 p.m. Telephone: House 1018. Office 2185.

AUTOS FOR SALE

CARS FOR SALE—FORD COUPE IN A1 condition; cheap for quick sale; apply 471 King St. 3d-140-4622

CAR FOR SALE—FORD SEDAN— model '21 in first class condition; five good cord tires; $335 cash; Box 3626 Examiner.

POULTRY & EGGS

POULTRY FOR SALE — WHITE Leghorn Pullets, price $1; phone 2636w. 2d-140-4650

WANTED—LIVE POULTRY—EXTRA prices paid for good stock; phone 771 and we will call, or bring them to A. Atkins, 189 Charlotte St. 26d-147-4307

FOR RENT

FOR RENT — MODERN, HEATED Apartments apply 437 George St. dtf-1868

FOR RENT—HEATED OFFICE ON George street. Apply 437 George street. dtf

TO RENT OR FOR SALE—CHEAP— 5 roomed house, lights and well indoors; near C.G.E.; apply 220 Mark. 3d-141-4633

TO RENT — 5 ROOMS, CENTRAL, good cellar; 283 Sherbrooke Place, with furnace; apply 204 Brock. 3d-141-4644

FOR RENT — 3 ROOMED LOWER flat, blinds, curtains stoves, $16; 345 Rubidge. 3d-140-4621

FOR RENT—SMALL HOUSE; APPLY 342 Downie St. 3d-141-4649

FOR RENT—$14, $15, $18, $20 SMALL Houses handy to main part city; $10, $11, $13 small houses, south end; apply 421 George St., phone 273 evenings. 5d-142-4261

TO RENT—7 ROOMED HOUSE, 103 Rubidge St., all conveniences; apply 181 Reid St. or phone 1052J. 3d-142

TO RENT—1 FURNISHED OR 2 OR 3 unfurnished rooms; apply 220 George St. 3d-142-4671

TO RENT—HOUSE ON LONDON ST. between Water and George; phone 1265M. 2d-141-4631

TO RENT — 6 ROOM HOUSE — 2 piece bath; a snap for a good tenant; apply to J. J. Hartley, phone 736w. 3d-9,11,14-4583

TO RENT—150 ACRES OF LAND, Lot 6, Concession 8, Township of Douro, 3 miles from Nassau. Apply Joseph Maloney, R.R. 4, Lakefield or 288 Park. 3d-141-4316

TO LET—NEW BRICK HOUSE, ALL conveniences; close to street corner, south end; apply E. Wilson, 2 King George St. 18d-144-4246

TO RENT—GOOD CORNER STORE; modern heated apartments; also warm house; apply 451 Water St. 26d-145-4285

FOR RENT — OFFICE, HEATED; Apply Bank of Toronto. dtf.-3055

HOUSE TO RENT— 539 DOWNIE street. Apply 437 George street. dtf-1357

TO RENT—ON SEPT. 1, 1925, NO. 374 Water St., apply 437 George St. dtf.-1577

TURKEYS WANTED.

Will pay 35c per lb. (dressed) for young Turkeys, 10 lbs. or over. They will be taken at the following places:

McCauley's Butcher Shop, Warsaw, Tuesday, Dec. 15th.

Spence and Sons, Lakefield, Wednesday, December 16th.

Clarendon Hotel, Hastings, on Thursday, Dec. 17th.

S. E. MAHOOD

97 Hunter St. E. - Phone 11

3d142

HILL, WEDDELL & HILLS

General Insurance Agency

ESTABLISHED 1883

Phone 14 124 Hunter Street West

FOR SALE

FOR SALE—SMALL HOT WATER furnace; phone 2609J. 3d-140-3408

FOR SALE—HOT WATER BOILER, good condition; cheap; 208 Charlotte St. 6d-141-4574

FOR SALE — ART LAUREL COAL Heater in good condition; phone 1603w. 3d-140-4629

FOR SALE — SINGER CANARIES and New Century Washing Machine also wringer; apply 251 Rink. 3d-141-4609

FOR SALE — 100 PATRON MILK route for sale; Box 4655 Examiner. 3d-141-4655

FOR SALE — CANARIES IN FULL song; apply Montreal House. 3d-142-4672

FOR SALE—LARGE EARLY English leather chair, cushion wicker chair; apply 512 Homewood Ave. 3d-142-4670

FOR SALE — NEW HOUSE, DESIRably situated in the West End, centre hall plan, oak floors through out and modern in every respect; easy terms to suit purchaser; apply 437 George street. dtf-3483

FOR SALE—MANY GOOD BOOKS IN first class condition; suitable as gifts; 15c and 25c each; apply 220 Mark. 3d-141-4634

FOR SALE — WOOD DRY MIXED cut short at $8.00 per cord, also mixed slabs at $7.00 per cord; delivered; apply to Richard Tedford, phone 5 ring 4, Warsaw, at our expense. 2d-150-4637

FOR SALE — ENGINE LATHE, counter shaft and motor, motorboat also punt; will sacrifice for quick sale; 173 Stewart St. 3d-141-4643

FOR SALE — CHRISTMAS TREES; hand delivered; phone 2505J. 6d-145-3463

FOR SALE—"B" FLAT CLARINET, good as new Will sell at sacrifice if sold at once. 'Phone 2440. 3d-140-4612

FOR SALE—ELECTRIC FIXTURE inverted type, for dining room; good condition. 783 Water street. 3d-140-4580

FOR SALE—RADIO SET, 4 TUBES, high class make, in first class condition, with all accesories; price very reasonable; phone 419J. 1d-140-3475

FOR SALE—CHOICE LITERATURE, the gift of gifts. The best in fiction, belles-letters, biography, history religion, encyclopaedia, etc. A few sets many single volumes at price less than half value. Private sale owing to removal from city. 588 Stewart Street. 3d-140-4015

FOR SALE — DRY MIXED HARDwood, $9; Dry hardwood slabs at $11; cutting extra; Thompson's corner Rink and George St., phones 2260 or 1026J. 5d-141-4602

FOR SALE—PHONE 1937 FOR YOUR wood, body hardwood, cut, $6.50 per half cord; heavy hardslabs, cut, $6.00 per half cord; hemlock slabs, cut, $4.50 per half cord; W. J. Fitzgerald, Perry St. 26d-157-4495

DRY WOOD FOR SALE — HEAVY Hardwood Slabs; body Hardwood (two grades), mixed slabs and coke; lowest prices at Thompson's, corner Rink and George St., A. Thompson. 12d-141-4447

FOR SALE—4 FT. HARDWOOD, $12; 4 ft. mixed wood, $6; cut extra; satin finish flooring office 248 Murray St., phone 2647. F. Fredenburg. 26d-145-4156

FOR SALE — DROPHEAD SINGER Sewing Machine, $17; wardrobe $6, arch curtains $2, electric iron $2, extension table $7 up, sideboard $8 up, dining chairs, kitchen chairs, dressers, chiffonier, beds, child's iron cot, rocker, high chair, buffet, parlor tables, rockers, table lamp, single barrel shot gun, table gramaphone, bob sleighs, records, for $1, hall rack, dishes and other articles, heaters; apply 59 Aylmer St. near Perry. 3d-142-4661

QUILT PATCHES—BEST ASSORTment cloth, silk, cotton and fancy mixed; 5 pounds $1.50, 10 pounds $3. Postage 5 cents extra each pound; Teller Co., 442 Kng West, Toronto, Ont. 1d-140-3468

WOOD FOR SALE — HARDWOOD Slabs, $5.00 truck load; Hardwood, body, $6.00 truck load; Mixed Slabs, $3.50 truck load; all wood cut 12 in.; while it lasts; phone 393 day or night. J. F. Gray. 5d-143-4613

FOR SALE

FOR SALE—FIRST CLASS HOUSE; all modern; No. 76 Morrow St.; apply 308 Burnham St. for terms; Phone 1155J. 6d-145-4666

FOR SALE—CHEAP; NEW SCALE Williams, 88 note player piano; walnut case, like new; terms arranged to suit purchaser; also library table and record cabinet; apply 437 Downie St. 3d-143-4667

FOR SALE—WALNUT SIDEBOARD; also quarter cut oak combination book case and desk; 319 Princess St. 6d-145-4674

LIVESTOCK FOR SALE

FOR SALE—GOOD FAMILY HORSE and half ton Ford truck for sale, apply Box 4632 Examiner. 3d-140-4632

BOARDERS WANTED

BOARDERS WANTED — ROOM AND Board; exclusive home; apply 372 Rubidge or phone 1649J. 3d-141-4654

BOARDERS WANTED — PRIVATE family; central, with all conveniences; gentlemen preferred; apply Box 4657 Examiner. 3d-142-4657

HELP WANTED—Male

SALESMAN FOR LINE OF LITHOgraphed labels, stickers, art calendars, etc. Good sideline. Wright Litho Co., London, Ont. 12d-14-3658

WANTED — A MAN TO HANDLE around fifty quarts of milk daily; apply A. E. Rea, 1 mile west Crawford's Grove, R. R. No. 5, Peterboro. 3d-141-4651

HELP WANTED—Female

WANTED — A MAID TO ASSIST with housework and the care of children; apply 465 Gilmour, 1606J. 3d-141-3458

EXPERIENCED GIRL FOR GENERal housework; 529 Homewood Ave. 3d-142-4662

WANTED — EXPERIENCED COOK General, no other need apply; wages $30 per month; Box 4647, Examiner. 3d-141-4647

WANTED — EXPERIENCED MAID; must be able to cook; references required; apply Mrs. Maurice Park, 332 Rubidge St., phone 1032. 3d-142-3474

WORK WANTED

YOUNG MAN WANTS POSITION IN a store or bake shop, of good appearance and trustworthy. Box 4560 Examiner. 6d-140-4560

WORK WANTED—WOMAN DESIRES work by the day; phone 1382J. 3d-142-4668

WORK WANTED — EXPERIENCED man desires work in city or country; handy with tools; apply 185 King. 3d-142-4650

WORK WANTED—FOR ALL KINDS of work, especially for sewer and repair work, digging drains, etc.; apply House 78 Park South; N. Delpellaro, phone 763w. 6d-144-4628

LOST

LOST—A KEY RING WITH KEYS— Lost on Wednesday, Dec. 9th; reward if left at Y.M.C.A. 3d-140-4648

LOST—STRAYED FROM MRS. SAM Bryson's ranch, Douro, Cattle, piece off top each ear; Finder please notify J. A. Murphy, Lakefield, phone 512 r 2. 3d-141-4646

LOST—ON SUNDAY AFTERNOON A lady's gold wrist watch between C.N.R. railway by way of King George, Hunter, Burnham, Englehurn Ave., C.P.R. bridge, up George, down Charlotte to C.N.R. Finder please return to Examiner office and receive reward. 3d-142-4673

LOST — ON GEORGE ST. BETWEEN Simcoe and Hunter or on Hunter St. East; a Waterman's Fountain Pen; finder please leave at Examiner. 3d-142-3472

LOST — BETWEEN KEENE ELEvator and Hale's Bridge, truck tire chain; finder please phone 2329m. Beatty Bros. 3d-142-4658

LOST—LADIES' PURSE, CONTAINing glasses and sum of money, in Walworth's store; finder please leave at Examiner office. 3d-141-4656

LOST — FUR LINED CAPE BEtween Springville and Market Square; finder please leave at Examiner; reward. 3d-142-3471

LOST—SMALL BOX OFF NATIONAL Paper Co. wagon; finder please phone 618J. 3d-141-4643

LOST — BOY'S GLOVE ON WATER Street, between Hunter and London; finder please leave at Examiner. 3d-140-4630

LOST—WILL THE BOY WHO PICKed up the envelope containing money on George St. Friday evening kindly leave it at 492 George St. S. and receive reward. 3d-141-4652

LOST—STRAYED FROM THE PREmises of A. Armstrong, Lot 16, Con. 4, Smith, year old Steer; finder please phone 948 r 13. 3d-140-4617

FOUND

FOUND—STRAYED TO THE PREmises of the undersigned, a black and tan hound; owner can have same by proving property and paying expenses; A. E. Webster, Box 567, Lakefield, Ont., phone 124. 3d-141-3453

In Peterborough Churches

MURRAY STREET BAPTIST

Gordon Crofoot of the famous McMaster Evangelistic band spoke to a mass meeting of men yesterday afternoon. The Church was well filled for the occasion. Mr. Crofoot took as his subject, "Looking back toward the Cross." The speaker described in detail the famous painting "The Return from Calvary" and brought the attention of his audience to the four foremost figures in the picture. The light shines through and brings before our eyes the smallest cross. On the face of John there is a deep look of sorrow. What was in his mind as he looked at the cross? He was spoken of as the beloved disciple. It was John to whom the Master said "Son, behold thy mother." John was always one of the three that were with Jesus in his crucial moments. John wrote three great works, the Gospel, Epistles and we believe he wrote Revelations. It is John who gives us the picture of the greatness of the person that was on the Cross. Unlike the other Gospels the gospel of John starts at the beginning of things. John saw Christ as a man—where is there a greater picture of man than that found in the thirteenth chapter of John—Jesus washing his disciples' feet. Christ stooping to be the servant of man in order that he might come into fellowship with us. You cannot read the gospel without realizing that there never was a more wonderful man than our Lord. Jesus Christ always saw the soul of man as those who could become servants of God. His death was more than that of a martyr—it was to take away the sin of the world. He died that men might live and live apart from their sin. Some of us have not a great idea of sin but John knew. The greatness of the power of the Cross is that God so loved the world that he gave his only begotten son, that whosoever believeth in him should not perish but have everlasting life. Unless a person can see in the Cross Jesus suffering for the world, he cannot come to God.

ST. PAUL'S PRESBYTERIAN.

For his morning subject, Rev. Wm. Allan chose the first verse of the Twenty-third Psalm, "The Lord is my Shepherd; I shall not want."

He said that people love the Psalm because it reflects every possible mood, that it describes the feelings of those in the depths and at the peaks. It has an appeal to all ages. Those who are young find inspiration in its promise. Those who are old find comfort.

The message is no new production, said the speaker, for centuries had passed since David, as harpist, calmed Saul's turbulent nature with sweet music. Changes have taken place since that Psalm was voiced. The harp, banner and palace of David are no more; there is no remnant remaining of his Bible; all material things have passed into oblivion. What has kept the Psalm alive? Surely, Rev. Mr. Allan said, it was because God was in it. If an individual wishes success, he should know that his only hope of victory was to incorporate God in his efforts.

The verse deals with the question of relationship. It is neither hypothetical nor abstract, but is vital and real. It does not say: "The Lord might, or shall be, my Shepherd," but it does say, "The Lord is my Shepherd." To-day all Christians can claim the fact of relationship but in the days when David lived only the high priests could mention the name of God; others left a blank space in their writings, not daring to mention His name. They did not dare then to claim relationship.

People to-day are sheep by the renewing of their natures. Being sheep they are prone to wander, and may do so until they become lost. There is no person who can throw stones at any others for all are fallible. Humans have the intelligence to hew out a way for themselves but they need protection, both temporal and physical. It is not because of individual forethought that some are free of disease. All are beholden to the superintending pow of Jesus.

The shepherd would neglect his own creature comforts to take care of his sheep. Anyone who might be hired to do so would not have their interests at heart. Jesus is not a hireling and He has all the shepherd's skill and power of diagnosis, said the speaker.

The Psalm said, "They shall not want." David did not catalogue the possible wants, but the simple statement covered all temporal needs. God has not promised confectionery, down beds or rosy paths, but He has promised a sufficiency of bread and water—and it would possibly be better for them if people ate more of the staples and less of the palate-tickling foods.

A sheep is a restless animal. It will lie down only when it is weary or satisfied. What a picture of contentment is drawn by the Psalmist, who represents the sheep as lying down in green pastures.

The Psalm is like two English birds, said Mr. Allan. It resembles the lark, which sings the more sweetly at the greater heights. The music stops when the bird's feet touch the earth. Thus the voice of the Christian becomes stilled who descends in the mud of mundane things. Also the Psalm is like the nightingale, which sings in the darkest night as the fearless Christian is encouraged while passing through the shadowy valley of death.

Following the sermon, the congregation partook of the elements of communion.

ST. GEORGE'S ANGLICAN.

Rev. J. L. Hughes preached the third of a series of sermons on the four last things at the evening service at St. George's Anglican Church yesterday. The four are death, judgment, hell and heaven, and last night the subject was hell. The text was Mark, 9:47 and 48, "If thine eyes offend thee pluck it out; it is better for thee to enter into the Kingdom of God with one eye, than having two eyes to be cast into hell fire; where their worm dieth knot, and the fire is not quenched."

Mr. Hughes said that the subject was not a popular one, even among clergymen, in these days, as it is customary to make church going attractive, and many people don't believe in hell. The text is from the words of Christ himself, and He seems to confirm the old Jewish belief of Sheol, or the grave, where the dead remain, and Gehenna, or the place of punishment. "Unfortunately," said the speaker, "both words have been translated by the one word, 'hell'," and he gave instances of each word in a number of texts.

Punishment on earth, said the speaker, is retributive, while God's punishment is meant for the restoration of the sinner, although sometimes, when it makes him blaspheme, it becomes retributive. It all depends on two things, the holiness of God, and man's freedom of will. Men won't accept the punishments of God and blaspheme, and are cast into torment. The word translated 'Eternal' has caused many arguments, and is taken to mean an indefinite period, and it is not known whether it is to have any end.

ST. PETER'S CATHEDRAL.

"Who art Thou?" was the text taken from the first chapter of the Gospel according to St. John, and forming the basis of the sermons preached at the morning Masses at St. Peter's Cathedral yesterday by Rev. P. Butler, the reverend speaker enlarging on the attributes which should mark the Christian who answers to this question.

"Christians are those who profess the doctrines of Christ, and, either actually or by desire, belong to the true Church of Christ. St. Paul says: "God hath predestined us unto the adoption of sons, through Jesus Christ." We were born children of the devil, because of our origin through Adam, but by baptism we undergo a spiritual regeneration which makes us children of God. And if we are sons of God, we are heirs also to His kingdom, with a right to be nourished and cherished and protected by our Father. Christ says that our union with God is the same as His own union with His Father. As Pope Leo said: "This is the blessing that surpasses all blessings; the right to call God Father," and that is our first and main prerogative.

"The second prerogative of a Christian is that he is a member of Jesus Christ. The spiritual body of Christ is His Church, so that by being members of the Church you are also members of the spiritual Body of Jesus Christ, and you are directed by Him as the head of that body. This prerogative causes a great difference to exist between you and those who are not members of His Church, as you are privileged in the means of grace and truth which are a part of Christ Himself

"The third attribute of a Christian is that he is the temple of the Holy Ghost. St. Paul says: 'Know you not that your bodies are the temples of God and that the Holy Ghost dwells therein.' It is natural in human life that a man who feels himself more worthy than others should try to let others know about it, but if those who watch you closely from day to day were to analyze their impressions of you from your daily conduct, would they be likely to doubt your assumption of being a real Christian?"

St. Louis of France and the great Emperor Theodosius, said Father Butler, put more emphasis on the importance of their title to Christian than their regal titles. "We cannot all do as St. Sebastian did, and have the words 'I am a Christian' burnt on our breasts, but we can all give an example of true Christianity to those about us, and live up to the dignity of a Christian which separates the true follower of Christ from all others."

Reference was made by Father Butler to the ceremony taking place in St. Michael's Cathedral, Toronto, last night, when three young men from St. Francis Xavier Mission Seminary said their last farewells on the occasion of their departure to the foreign mission fields in China. In the past, individual priests have gone out to China to follow up this work, but this is the first time in the history of Canada that a group of young men have taken the step which separates them from their homes and people, to labor among the heathen in far-off lands.

KNOX UNITED.

At the Communion service in the morning the sermon was on the sacrifice of God the Father. "He had yet one, a bloved son; He sent Him." "He that spared not His own son, but delivered Him up for us all." Back of Bethlehem, with its Infant Redeemer so humbly cradled, was the sacrifice of the Father. We cannot overmagnify the sacrifice of the Son as He gave His body to be broken and His blood to be shed for the remission of sins, but let us not forget that the Father gave the son. We should never forget the sacrifices made by our soldiers in the Great War, but let us not forget the sacrifices made by mothers and fathers who gave their boys for the cause. The Father and the Son were one, their lives knit together. Think of the sufferings of sympathy, on the Father's part, in addition to the prior surrender. The pang of sympathy is often greater than the actual suffering itself. It is easier to fight than to remain passively behind. The pain of wounds in fierce combat may be nothing compared to the dull heartache back home. We think too little of the Father's part. It is the groundwork of our faith, as it was Paul's. "He that spared not His own Son, but delivered Him up for us all, how shall He not with Him freely give us all things?" Why, then, be consumed with cares and worry?

In the evening, the sermon was on Jesus, "the man nobody knows," as Bruce Barton writes of Him: "A long time with you, yet has't thou not known me, Philip!" Often Jesus was not known. Of course the world, though made by Him, did not know Him. But even among His disciples, He was not known as He really was. In every department of knowledge the great leaders who are years ahead of their fellows, remain unknown until long afterwards. But Jesus was long centuries ahead of His fellows. So they knew Him not. Others are fast superseded and soon left far behind. Jesus is never superseded. Back to Jesus is a false cry, a well-meaning. Jesus is still centuries ahead. It is "On to Jesus: "Ten thousand years misunderstood!"

The cry of our age is the cry rights! The rights of man! Everybody's right, etc. In Bethlehem emptied Himself of the glory which He had with the Father. He gave up His rights. His watchword was duty! Obedience to the Father will.

"But the King of Heaven Who made them all,
Is fair and gentle, and very small
He lies in the straw by the oxen stall,
Let us think of Him to-day."

He told of the good Samaritan, men helping folk not their own. The world still fails to comprehend His. A good resolution for the New Year is that we recognize our faulty comprehension of His life and Person and that we "fallow on to know the Lord."

Tennyson, prompted by the coming of the New Year bells, wrote:

"Ring out wild bells to the wild sky,
The flying cloud, the frosty light
etc."

"Ring in the valiant man and free
The larger heart, the kindlier hand
Ring out the darkness of the land
Ring in the Christ that is to be
"Let us follow on to know the Lord!"

FOR SALE

Comfortable Brick House, 6 rooms, modern except furnace, large lot with garage, as corner is leaving the city he will sell at a very reduced price. This property is situated in East City, very convenient to Westclox factory and Quaker Oats; price $3,

20 acres of Garden Land, situated about 1-2 mile from city; fine brick house and good barn, owner would exchange for a property in the city or would sell on good terms, price $4

6 acres of choice Garden Land, with brick house, barn, implement shed, etc., owner will sell stock and implements or will exchange for a place in city. This property is situated about two miles from city, and owner will give immediate possession. Price $5800

A real bargain splendid brick house containing about 11 rooms, electric heat, large lot with considerable shrubbery around house, would make an ideal apartment house, situated in a very residential section of the city; terms; price ..... $9000.

For further particulars and inspection, apply—

J. T. O'CONNELL & CO.

136 Hunter Street West

Office Phone, 376. Residence, 135

A. Mills, Agent, Phone 1483w

BELTING

All sizes new and second hand Rubber and Leather Belting in stock. Store and Garage to let.

A. LOW & CO.

285 Bethune St.

Phone 697 - N. and Hol. 102

LIQUOR CONFISCATED

Two Thousand Quarts Seized Near Windsor by Provincial Police.

WINDSOR, Dec. 14 (Canadian Press).—Two thousand quarts of choice assorted liquors, valued at $10,000, seized by the Provincial Police in the basement of Ouellette Jacques' home, Tecumseh last Saturday, was ordered confiscated by Magistrate W. A. Smith in Police Court.

CHINA PAINTING

Mrs. Langley McCarthy Teaches Biscoffs' New and Beautiful Work in CHINA PAINTING

Telephone 790 When You Want Your Piano Or Organ Tuned.

Player Pianos a Specialty

All Work Guaranteed

W. H. CUNNINGHAM

560 Weller Street

DAVIS-THOMPSON COMPANY, LTD.

Insurance and General Agency

433 GEORGE ST. PHONE 4

4% INTEREST, compounded Half-Yearly, Paid on Deposits

One Dollar opens an account. Special facilities afforded Depositors for the convenient transaction of their business, and accounts are subject to cheque withdrawal.

For Sums of $100 and upwards this Company's Debentures are issued in terms of one to five years, bearing special rates of interest, depending upon the term of investment.

TORONTO SAVINGS AND LOAN CO.

435-437 George Street

Peterborough

NOTICE

NOTICE — TAXIDERMIST WORK done. Have your specimens mounted. Apply 156 London, phone 878. 26d-159-4523

NOTICE—PLUMBING AND GENERal repairs; Fred Goodfellow, phone 1624M. 6d-145-4663

NOTICE — HAVE YOUR BLURRED and spotted mirror resilvered just like a new one for Xmas. 34 Stewart St. 12d-145-4526

NOTICE—FURNITURE REPAIRED— upholstering, cabinet work; W. Westall, rear Charlotte and Water; phone 1624W. 3d-141-4635

WANTED

WANTED—A WARDROBE TRUNK; phone 2034F. 3d-140-4626

WANTED TO BUY — AIREDALE Puppy, male; apply, stating price, to Box 4660 Examiner. 3d-142-4660

WANTED—OLD GOLD AND ARTIficial teeth; apply Phillips Dental Lab., 408 1-2 George. 26d-154-4351

WANTED TO BUY — TWO FRESHened Dairy Cows; must be choice apply Leonard J. Clancy, R. R. 6, Peterboro. 3d-141-4653

SPOT CASH—WILL BE PAID BY us for 100 puppies, any breed. Let us know breed, age and color in first letter. Address, Yonge St. Puppy Market, 503 Yonge street, Toronto, Ont. 2d-10, 12-3409

WANTED — RAGS, BONES, OLD stoves, copper, brass, zinc, rubber, auto tires, wood ashes. Will send a man and clean your cellar or ash Stevens, 364 Mark street, or 'phone house free of charge. Address 2083

"BRINGING UP FATHER" — Geo. McManus

WESTERN GRAIN DEPRECIATED BY RAINY WEATHER

Grading Tough and Damp After 40 Per Cent. of Inspections.

EXPORTS ACTIVE.

Stocks at Head of Lakes Rather Low—Commission's Report.

FORT WILLIAM, Ont., Dec. 14.—(Canadian Press.)—Following is the report of E. A. Russell, statistician of the Board of Grain Commissioners, on the movement of western grain crops in November, 1925:

"A complete change in the weather throughout the Prairie Provinces early in the month to a period of dry weather and milder temperatures enabled outdoor work to be resumed and grain lying in the fields to be threshed. Marketings at country points, which had fallen off, immediately began to rise and a record movement to the terminals set in. The effect on the soaking the grain received in the fields during October has been all too evident in the large proportion grading tough and damp. At times over forty per cent. of the daily inspections, and the lowering of grades.

"Apparently about the second week of the month European importers began to lose confidence in the sense of security in regard to native supplies, supplemented by imports from Russia and the Danubian countries, being sufficient for the near future, and justifying a holding-off policy until the prospects of the Australian and Argentine crops became more evident. With home stocks extremely low and no further supplies available from Russia, more active purchasing of Canadian wheat became an urgent necessity. With barely 25,000,000 bushels of wheat at lower lake or Atlantic seaboard ports, every effort was made to move forward as much as possible before the close of navigation to supply immediate requirements and to provide for purchases during the winter.

"Shipments from countries other than North America have been so small that until the new Argentine crop is available, Canadian supplies must be relied upon to furnish most of the export shipments until at least the middle of January.

Close of Navigation.

"It is anticipated that, subsequent to the week ending Nov. 14 at least some 50 to 100,000,000 bushels of Canadian wheat will be required at eastern points to furish supplies for home and United States' mills and for export. Up to December 8th, shipment from Fort William and Port Arthur, plus stocks at eastern points November 14, totalled 78,000,000 bushels, but shipments during the last four days of the season of navigation, which closed Dec. 12, should add another 10,000,000 bushels, leaving wheat stocks at the head of the lakes fairly low. Whether these shipments will need to be supplemented by a substantial rail movement during the latter end of the winter season depends entirely upon how rapidly export shipments are made; but the rate at which wheat has been going into consumptive channels for the past month indicates further supplies will be needed before the opening of the 1926 season of navigation.

Vancouver Shipments.

"Shipments via Vancouver will probably increase substantially, provided ocean freight rates are not too high. A month ago tonnage was offering at 25/ and 27/6 with a fair volume available at the latter rate. Shippers, apparently, held off until the space was obtainable at distress rates with the consequence that no forward bookings were made and tonnage became scarce. Rates are now firm at 35/ for December and January shipments.

"Lake freight rates were very low for the first two weeks of November at 2 cents per bushel wheat basis, to bay ports, 1 5-8 cents to 2 cents to Buffalo and 8 1-2 cents to Montreal. Between Nov. 14 and Nov. 18, when a brisk demand for space commenced, rates rose to 3 cents to bay ports and Buffalo, and 10 cents to Montreal, remaining around that figure for the balance of the month.

"Car inspection for November were: Wheat 54,197; oats 4,232; barley, 4,792; flax, 1,552; rye, 563."

BUS LINKS TORONTO AND COBOURG DAILY

Return Trip Twice a Day—News From Welcome.

WELCOME, Dec. 14.—A new auto bus service has been started this week. It makes direct service between Cobourg and Toronto, and makes the return trip twice each day.

Mr. and Mrs. Crossley are renovating their home before settling in it.

W.M.S. Meeting.

The monthly meeting of the W.M.S. of the United Church, Welcome, was held at the home of Mrs. John Pearce on Thursday afternoon.

The opening exercises and business was in charge of the president, Mrs. E. Martyn.

Mrs. Staples, convenor of Group "A," then presided.

Mrs. Ed. Simmons had charge of the study book, chapter III. Mrs. Simmons and Mrs. Bosnell sang a duet, and readings were given by Mrs. Staples and Miss Martyn. As this was the Christmas meeting, the keynote throughout was "giving to others."

Last Friday night a very successful basket social was held in the Morish School-House under the auspices of the Women's Institute.

On Friday, December 11, a basket social was held in the Bunker Hill School. A splendid programme was put on under the direction of the teacher, Miss Hazel Bamsay, of Welcome.

The first part of the programme was a miscellaneous one of exercises, drills, choruses, recitations and duets.

"Married in Haste."

The second part was a play, entitled "Married in Haste." The cast of characters were:

The Groom—Charles Lang.
Bride—Eliza Dickenson.
Doctor—Harvey Dickenson.
Bride's Friend—Hazel Bamsay.
Darkie—Mr. Bosnell.

The play was exceedingly well put on. Each character acted their part with good ability.

The sale of baskets amounted to $46.

Miss Vilda Osborne secured the prize for the prettiest basket, and Miss Emma Dickenson and Miss Ida Clare received the prize for the highest-priced baskets.

Among those present from Welcome were Elsie Symons, Rhea Martyn, Marjorie Runnals, Gertrude and Helen Lewis, Elva and Edna Pearce, Florence and Ida Clare, Beatrice Chestnut, Ernest Bamsay, Fred. McConnell, Mel, McCombe, Norman McCombe and C. Williams.

Mrs. Runnals is away from home, nursing her father, who is ill.

Mrs. Clare and Master Earl have returned after a week's visit in Omemee.

Quite a number are on the sick list, suffering from severe colds.

EUCHRE PARTY AT LAKEFIELD

Social Evening Under A. Y. P. A. Auspices Much Enjoyed.

BAZAAR AND TEA

LAKEFIELD, Dec. 12.—The second of the series of euchre parties given under the auspices of the A.Y.P.A., was held in the Sunday School room on Thursday evening. The second party was just as successful as the previous one, and the officers and members have been encouraged at the success of their efforts. Miss Odell Watson and Mr. Fred Moon won the first prizes and Mrs. A. Wannamaker and Mr. T. A. Simpson, the consolation prizes.

Among those present were Rev. and Mrs. W. Cor, Mr. and Mrs. Braden Blewett, Mr. and Mrs. Chappell, Mr. and Mrs. Dench, Mr. and Mrs. W. G. Morrison, Mr. and Mrs. Hilliard McCracken, Mr. and Mrs. E. H. Northey, Dr. and Mrs. J. C. Smith, Mr and Mrs. C. C Stenner, Mr and Mrs Woodhouse, Mrs D C. Chads, Mrs. R. J. Knox, Mrs. W. Millage, Mrs A. Wannamaker; Misses Hazel and Ruth Crawford, Mary Johnston, Verna and Winnifred Payne, Gertrude Summers, Ida Webster, Odell and Grace Watson, Messrs. A. Barker, Ralph Bickell, L. J. Charlton, M. Hampton, R. J. Jory, R. Junkin, W Hamblin, W. Murduff, R Murduff, F. Moon, C. Payne, E. Robertshaw, G. Strickland, T. Simpson, B. Summers, K. Wannamaker, A. Webster, F. Webster, and F. Wannamaker.

Bazaar and Tea.

On Thursday afternoon the Chancel Guild of St. John's Church held a sale of work and afternoon tea in the Sunday School room of the Church, which, although given on a small scale, was very successful, the finacial returns, which amounted to over $70, were much in excess of the anticipations of the officers.

The home cooking and candy table, which fairly groaned under its load of dainties, was in charge of Mrs. Langley and Mrs. Todd.

Mesdames Fitzgerald and Dench and Miss Graham were in the fancy work stall, and the tea room was under the direction of Mrs. W. J. Webster, Mrs. J. C. Strickland, Miss H. J. Stuart, and Miss Ruth Crawford.

Mrs. Mailing and Miss Atwood also assisted in various ways. Mrs. Osborne, who was the fortune teller, was in great demand and did a thriving trade.

The guests were received by Rev. and Mrs. Cox. The afternoon was a pleasant social event in addition to being a successful sale.

Mrs. A. B. Burrows entertained a number of lady friends on Wednesday afternoon at a delightful afternoon tea; her mother, Mrs. Wilson, and her aunt, Mrs. Moore of Peterborough, assisted her.

On Thursday evening, Mrs. Burrows entertained at a small bridge party at which Mrs. Wagar won the first prize, and Mrs. Gordon Northey the consolation prize.

Mrs. W. E. Gillman is visiting friends in Peterborough.

Mrs. Moore of Peterborough was the guest of her sister, Mrs. Wilson, this week.

Mr. W. L. Webster of Toronto was in the village on Friday on business.

Misses Marion Wagar and Lileon Stuart were visitors to Peterborough for a few days last week.

Mrs. J. H. Sherin is visiting friends in Toronto.

Mrs. H. A. Mackenzie of Montreal is the guest of Rev. and Mrs. A. W. Mackenzie at 'The Grove'

Messrs. A. G. and Eric Fawcett of Peterborough were in the village on Wednesday, attending the football supper at "The Grove."

Mr. and Mrs. Frank Pullen of Oakville were guests of Mr. and Mrs. E. R. Tate at "Bendennis" last week.

Mr. and Mrs. McCrae of Oakville were guests of Rev. and Mrs. A. W. Mackenzie at "The Grove" last week.

Mrs. Loosemore of Toronto was the guest of Mrs. L. N. Grahame last week.

Mr. F. Bullied of Peterborough spent the week-end in the village.

PROPHETS SEE 1926 AS QUIET

Two Parisian Seers Say Trans-Atlantic Flights Will Be Made.

MUSSOLINI TO DIE.

PARIS, Dec. 14 (Canadian Press)—The year 1926 is going to be a comparatively quiet one, according to two Parisian prophets, Mme. Fraya, a Basque, and Raymond, a Hungarian, whose forecasts are printed in The Petit Journl. Their principal item of news is that Premier Mussolini will lose his power in Italy and die a year later. Mme. Fraya prophesies violent times in Italy at the overthrow. Several successful trans-Atlantic flights are seen, as well as unanticipated air developments. Raymond says regular trans-Atlantic air service will begin in two years. Mme. Fraya asserts cancer and tuberculosis will be conquered in 1926.

GOES TO WARSAW

Dr. W. A. Riddell, Canadian advisory officer at Geneva, has been appointed to represent the Minister of Labor at the meeting of the governing body of the international labor office in Warsaw, Poland, on January 26th.

ASTHMA

Specialist Guarantees Relief

Dr. Platt's Rinex Prescription—a new internal treatment—always violent spasms in 20 minutes and is guaranteed to bring full relief from chronic Asthma in 24 hours, or it costs you nothing. It's almost unbelievable—the speed with which Rinex Prescription curbs Asthma, Hesd Colds and Catarrh. Sneezing stops almost at once. So why suffer when relief like this is right at hand. Money refunded if Rinex fails. Sold by all druggists.

Rinex

©C. Lab. Co. 1925

SIGNING THE LOCARNO PACT

A scene that will go down in history as one of the most important of all times was enacted in the general assembly hall at the British Foreign Office when delegates from the principal European countries gathered to sign the Locarno security pact. The photo shows a general view of the ceremonies. Reading from left to right, starting with Sir Austen Chamberlain, who is seated in the centre at the head of the tables, are Sir Austen Chamberlain, Mr. Lampson, M. Briand of France; M. Berthelot, Dr. Bennes, of Czecho-Slovakia; Count Szrzynski, of Poland; M. Prezazeik, M. Vandervelde, of Belgium; M. Rolin, Herr Kempner, Von Schubert, Herr Streseman, German Foreign Minister; Dr. Luther, German Chancellor; Marquis Medici, M. Pilatti, Signor Sciadora and Stanley Baldwin.

GUIDES EXPLORATION

George P. Mackenzie, appointed by the Federal Government to take charge of eastern Arctic exploration and development, is shown above with Mrs. Mackenzie. The couple will reside in Ottawa. Mr. Mackenzie was former Commissioner of the Yukon territory. Mrs. Mackenzie is well known in social and musical circles.

OBITUARY.

Mrs. JOHN McILVENA

The death occurred in Toronto yesterday of Frances Ann Darling, dearly beloved wife of John McIlvena, aged 61 years. The funeral will take place on Tuesday, December 15, on the arrival of the noon train at Havelock to the Maple Grove Cemetery, Havelock. Services will be held in St. Johns Church.

JERSEY COW MAKES BUTTER FAT RECORD

524 Pounds in 305 New Mark For Her Class.

OTTAWA, Ont., December 14. Canadian Press. — Exceeding the former champion's record by seven pounds of butter fat. the senior yearling Jersey heifer, "Farleigh St. Mames Retta," owned and developed by the Dominion Experimental Station at Summerland, British Columbia, has just established a new world's record for her breed and age, it was announced Sunday at the Central Experimental Farm here. The record was made under the rules of the Canadian Record of Performance and the scoring is based on fat production.

"Farleigh St. Mames Retta," calved at the age of one year and 345 days. Her record is announced as 9,013 pounds of milk and 524 pounds of fat in 305 days, as compared with a record of 10,532 pounds of milk and 507 pounds of fat in the 305 day period by the former champion "Golden Lad's Josephine 2nd," owned by Sherman Nursery Company, Iowa.

The rules of the Canadian record of performance require that she freshen within 400 days of her previous date, which requirement she will easily fulfill, it is stated.

Girl's Decision To Bob Hair Upheld As Legal Father Forbidden By Judge To Sue Barber For Assault

PARIS, Dec. 14.—(United Press).—A learned judge of Dijon, after meditating at great length and consulting divers legal authorities, has ruled that a minor female child can go to a barber shop and have her hair cut, and that the barber that administers unto her does not commit assault in cutting her hair and is not liable to damages.

The case made scissors snip with indignation all over France. Little Mlle. Falaise, seventeen, wanted to be in the mode so she went to M. Soret, coiffeur, and paid him the proper fee for cutting off her long, flowing, golden-hued curls.

She went proudly home, but at sight of her shaved neck her father was stricken with grief and indignation. He sued the coiffeur for assault and damages on the grounds that his daughter was a minor and incapable of guiding her own destiny when and how she should have her hair cut.

The Barbers' Federation of France rushed to M. Soret's defense and built up a strong case around the rights and duties of a tonsorial practitioner. They argued that if a girl cannot decide when she should have her hair cut, no more can a boy decide to have the fuz shaved off his face, and if this state of things was to come about, they wuold have to ask as many questions as an old-time American bartender over the twenty-one age limit.

The judge listened to many witnesses and digested all evidence pro and con the cut. Photographs of Mademoiselle "before" were exhibited in court, and she was exhibited as "after." The judge took the case under advisement and has finally handed down the decision that the barber was in his rights in serving the girl without asking for a parents certificate of consent. The father was directed to pay the costs of the action.

L.T.B. LODGE HAD CHURCH PARADE

Annual Service This Year Was Held at Baptist Church.

IMPRESSIVE SERMON.

CAMPBELLFORD, December 14.—Members of the True Blue Lodge of Campbellford, and of the Ladies Lodge, held their annual church parade Sunday, the edifice chosen this year being the Baptist church, where the pastor, Rev. Edward D. Ford delivered a sermon which can hardly fail to make the brethren more proud of the work in which they are engaged and to inspire them with the ambition to make still greater effort.

The text chosen by Mr. Forde was found in the book of Nehemiah 6:3, "I am doing a great work and cannot come down."

Nehemiah, governor of Jerusalem, was rebuilding the walls of that city, and restoring it to its former greatness. The enemies of the Jews, the armies of Samaria, were encamped near the city, and the leaders sent four messages to Nehemiah to come out to effect a compromise, but four times the governor sent back an answer in the words of the text. The work in which he was engaged could not be given up. No compromise was to be considered.

Nehemiah, the speaker said, was filled with the same spirit as that of a True Blue. The True Blue of today belong to the same order as Nehemiah, the nobility of God. These were four early scenes in the life of the Governor of Jerusalem which prepared him for the sending of such a message. He had been cup bearer to Xerxes, the Persian king and had gained the confidence of that monarch. When the Jews asked for a leader to save them from their enemies and to restore the walls of their city, Nehemiah was not only chosen for that task but was appointed governor of the Persian provinces by Xerxes. He was well fitted for the task as he was an architect as well as a general.

Men Like Nehemiah.

"Would to God," said the preacher, "that we had more public men of the stamp of Nehemiah. If we had more people like him we would have more men in authority like him. There are, however, many Christian people like him, people who have with unselfish interest, set out to rebuild the walls of their particular Jerusalem and to reconstruct one social and national life."

Fight Against Evil.

Mr. Ford urged his hearer to keep up their fight against modern evils and the first of these which he mentioned was gambling. Gambling is really stealing, the getting of something for nothing. No other sin so chloroforms the soul. It lowers those who indulge in it to the level of the Roman soldiers who cast lots for the garments of Christ.

Another evil against which the True Blues were urged to fight was social impurity. They should do their part to make the world a more moral place in which to live. Against the suggestive stories and pictures in the newspapers and magazines they should take the same stand as did Nehemiah. There must be no compromise. The young members of the order should be urged to make the world a cleaner place.

Nehemiah was protecting the homes, the young and the old in Jerusalem. There are enemies still trying to destroy our homes, but "thank God for the Orange Order, which has always stood four square for the sanctity of our homes."

Clothed With Authority.

Nehemiah was clothed with authority from the King of Persia so that he might well refuse to compromise with his enemies. Churches and societies in the work in which they are engaged, are invested with the authority from the King Jesus Christ.

"Nehemiah had authority from Xerxes," said the speaker, "but you in your fight for Protestantism, have the authority of King George, of the Government of this country, and best of all of the King of Kings. Then let us take our stand with Nehemiah and refuse to compromise with our enemies."

Successful Tea.

The C.G.I.T. of the Baptist Church held a successful tea and sale of home made cooking in the basement Saturday afternoon. The funds of the organization will be materially increased as a result.

The "fender smashers" club it now getting many new members daily. Have you joined yet?

PLACES WREATH ON CENOTAPH

"An arrow of memory shot to the Happy Hunting Ground" is the way Os-ke-non-ton, the Mowhawk singer of Indian lore, spoke of the wreath he laid on the Toronto cenotaph. Os-ke-non-ton came from New York for the express purpose of laying this offering of flowers on the cenotaph in the memory of the Canadian Indians who fell in the great war. He himself is a native of the Lake of Bays region.

EIGHT NORTHUMBERLAND REEVES CANDIDATES FOR WARDENSHIP OF THE COUNTIES COUNCIL FOR 1926

Honour Returns to Municipalities of East Half of Twin Counties.

SERVICE RECORDS

Reeve McCubbin of Percy and Reeve Davidson of Campbellford Aspirants.

(By a Staff Reporter.)

COBOURG, Dec. 14. — The Wardenship for the United Counties of Northumberland and Durham goes to the former municipality in 1926, and the esteem in which the position is held is shown by the fact that up to date eight of the present reeves have declared themselves as candidates, provided of course they are returned by their constituents in the next municipal elections. The list of aspirants, every one of whom has authorized The Examiner to use his name in connection with the Wardenship, is as follows:

Charles H. Davidson, Campbellford; John McCubbin, Percy; Harry A. Bedal, Brighton Township; S. A. Clarke, of Cramahe; Peter Haig, of Haldimand; W. F. Elliott, Murray; R. George Holdsworth, Hamilton; Alex. Anderson, South Monaghan, and W. J. Corbett, Cobourg.

Reeve Hess, of Hastings, is out of the race, not because he lacks ambition, or is not qualified by long service, but for the reason that Walter M. Fowlds from that village was Warden in 1924. Municipal lightning occasionally strikes twice in the same place but invariably after a longer interval than one year.

Claims of Candidates.

When a man has served his township faithfully and efficiently for a term of years and announces himself as a candidate for the highest municipal office in the gift of the people it is nothing unusual for his constituents to return him without opposition. From present appearances the honor is to be extended to Reeve McCubbin of Percy. Mr. McCubbin has lived 51 years in Percy, all his working life has been spent there, all he has made or lost, have been in that township. He was first elected to the municipal council in 1915, and was reeve in 1920-21-22. He was defeated by W. E. Hermiston in 1923, but turned the tables of the latter in 1924, and again in 1925. Reeve McCubbin is at present chairman of the Agricultural committee, and no man keeps a closer watch on expenditure in every department than Percy's senior representative.

Percy Township, one of the most prosperous and highly assessed in the two counties, has had the wardenship once, when A. L. Boyce of Warkworth was elected in 1910.

Reeve Davidson's Claims

Reeve Davidson's service in the Counties Council dates back to 1919 when he was elected Deputy Reeve in Campbellford. Since that time he has missed one term, being defeated for the Reeveship by Ex-Reeve John A. Anderson in 1923. Previous to 1919 he was a member of the Campbellford council for so long that the recollection of the living can scarcely recall a year when he was not a councillor. He is personally popular with his colleagues in Cobourg just as he is with any other body of men with whom he associates either in a social or business capacity. This year he held the important position of chairman of the committee on by-laws and legislation.

Campbellford, the second most important urban centre in Northumberland County has not had the wardenship for 31 years, C. L. Owen, the present postmaster, having held the position in 1894.

Murray's Popular Reeve

W. F. Elliott, Reeve of Murray, has been in municipal life for 11 years, five years of which he has served at Cobourg. The present was his first year as Reeve. He is one of the keenest debaters in the Council and a hard worker in the committee room. He was a member of the board of management of the House of Refuge in 1923, chairman of the finance committe in 1924 and of the property committee this year.

The ventilation of the court house was a theme of discussion in the Counties Council for some years and a former property committee estimated that the installation of a satisfactory system would cost $1200.

Reeve Elliott and his colleagues on a special committee discovered that a perfectly good system of ventilation had been rendered of no effect when a new heating plant had been installed and this defect was remedied at an outlay of $15.25.

Cobourg's Choice

W. J. Corbett, Reeve of Cobourg, is a candidate to be reckoned with as this town feels that on account of its importance it is entitled to the honor. Mr. Corbett has been in the municipal arena for seven years.

Other Candidates

Peter Haig of Haldimand, one of the oldest members, made a good run for the Wardenship against Reeve Foulds in 1924, and will try it again if he is re-elected Reeve as he is altogether likely to be. The other candidates are young men, who are ambitious to climb the ladder.

The Veteran of Them All

When it comes to length of service in the Counties Council, Reeve Thomas Baker of Darlington, Durham County, has them all beaten a mile and then some. He has served altogether 16 years. He first put in 10 years beginning back in the 90's, then dropped out for 10 years and came back for five for three of which he was Reeve. He dropped out again and after an interval of two years was elected Reeve for 1925. In all his career he was never defeated and was re-elected 12 times by acclamation. He is noted for his caustic criticisms, for his opposition to the present highway system and for his wide information on all subjects connected with the municipal history of the two counties.

MASONIC LODGE WAS INSTITUTED

Nineteen Charter Members at Formation of Lodge at Hastings.

OFFICERS NAMED.

(By a Staff Reporter.)

HASTINGS, Dec. 14.— Thirty-five years ago the Masonic Society at Hastings disbanded, but on Friday last a new lodge was instituted; the official in charge of the ceremony being P.D.D.G.M. Frank C. Bonyycastle of Campbellford. Nineteen charter members were enrolled and the chief officers appointed, to act until a regular election can be held, were: W. R. Learmouth, W.M.; William M. Fowlds, Senior Warden; and Robert Johnston, Junior Warden.

A banquet followed the institution of the lodge, members of the Order being present from Campbellford, Sterling, Warkworth, Havelock, Keene and Peterborough.

In the south of England many folk believe that boys born on Christmas are destined to become clergyman, while the girls ought to become nurses. It is supposed that they will succeed in these occupations. Should they decide not to follow them, however, their lives will be dismal failures.

THE ANNUAL CHRISTMAS TREE ENTERTAINMENT

of St. Andrew's Church Sunday School, Campbellford, will be held in the School room next **Friday evening, December 18.**

A good literary and musical programme has been prpared.

Everybody welcome.

Admission: Adults 35 cents; children of Sunday School, free.

Other children: 15 cents.

The Evening Examiner

PHONES—Editorial 1601. Business Office, 1600. Private Branch Exchange to all Departments.

The Examiner is a member of the Audit Bureau of Circulation.

The Daily Examiner, published every lawful evening, by The Peterborough Examiner, Limited., Office, 215 George street. $6.00 per year, delivered in city; out-of-town subscribers by mail, $4.50 a year.

The Weekly Examiner, published every Thursday. Subscription price $1.50 a year.

U. S. REPRESENTATIVES

Special U. S. Representatives—W. H. Stockwell, 629 People's Gas Building, Chicago Ill.

New York—Chas. F. Miller, 225 Fifth Avenue.

Advertising Rates on application.

R. M. GLOVER, Managing Director.

MONDAY, DEC. 14, 1925.

CHEAPER GAS.

The Council's effort to secure cheaper gas for Peterboro deserves commendation, and the city fathers should keep everlastingly at it until a more satisfactory price is secured from the Ontario Hydro-Electric Commission.

The only reason apparently that Peterboro people have to pay the highest price for the gas they use is that the operation of the gas plant and of the street railway system is looked upon by the Provincial Commission as one business, and thus the surplus earned by the former is regarded as partially making up for the deficit of the latter.

The sooner the proposition is unscrambled the better it will be for Peterboro.

Many gas consumers may not need street car service at all, and they naturally object to paying an exorbitant price for gas to help take care of transportation problems.

Such citizens reading of a $20,000 surplus earned by the gas plant are demanding that the profits be passed back to the people who made them possible.

They are complaining that they are paying through the nose, and they expect the city fathers to continue the fight for cheaper gas with increasing vigour.

THE COMING ELECTION.

Peterboro electors should need no great urging to cause them to take an interest in the approaching municipal elections, no matter how much may be necessary on other occasions.

There are at least four questions of unusual importance, two of which will be settled on election day and two that may depend for final settlement upon the result of the voting.

By their votes the people of Peterboro will decide whether or not they want daylight saving and Sunday bathing next summer.

At the same time upon whom they elect to the Council may hinge the Council's ultimate policy in regard to the construction of a new Collegiate Institute, as well as the attitude of the city toward the street railway problem.

Both of these questions will be much to the fore in 1926, and they will require earnest consideration.

So important are they that every candidate for aldermanic honours should tell the electors just where he stands in regard to Collegiate Institute accommodation and to the transportation problem that promises soon to become acute.

With a plebiscite on such questions as daylight saving and Sunday bathing and two big civic problems developing, Peterboro voters cannot afford to stay away from the polls on this occasion.

THE REAL TROUBLE.

Two essentials are needed to ensure a business-like, economical and efficient administration of civic affairs, we are told—an intelligent and enlightened public opinion and willingness on the part of those capable of public service to accept the responsibilities of office.

There is just a question of whether after all these two essentials could not be boiled down into one.

If public opinion were intelligent and active there would be little danger of a paucity of good candidates.

It is, as the Examiner sees it, the refusal of such a large part of the electorate to take any part in the selection of a civic government that causes reluctance on the part of qualified citizens to enter municipal contests.

The problem gets back to the old sore, i. e., that fully fifty per cent. of the electors seem quite willing to leave the task of choosing the municipal administration to the other fifty per cent.

That condition makes it easier for incapable men to get into office, and at the same time keeps good candidates in retirement.

Knowing what the handicap is, it is not to be wondered at that the latter turn a deaf ear to the persuasions of friends who recognize their capability and are anxious to see them entered as candidates.

A WORD OF CAUTION.

A man over in the States who had the misfortune to be present at Christmas festivities when the decorations caught fire and many children got badly burned and one lost her life is making through the press and by radio a campaign in favor of greater care and caution in connection with Christmas celebrations, says the Toronto Star.

There have been too many accidents on such occasions. The trees are always decorated with highly inflammable materials, the excitement of the children and even of the older people is at its highest, and little accidents are bound to happen. They mean nothing unless the risk of fire is present. If that risk is present the smallest of unexpected happenings may have the most tragic results. It is not in the towns and cities alone nor in holiday gatherings where events are conducted on a considerable scale, but all over the country and where the Christmas tree is for the family circle only. The use of candles should be in all cases avoided, and no Chinese lanterns should be used anywhere near the tree or the decorations. A paper lantern with a blazing candle in it, hung in the wrong place, has at times worked disastrous mischief. It is, anyway, an adult idea that anything to be attractive must blaze with lights, for young eyes see everything without excessive aid of this sort.

At the holiday season when good-will and benevolence abound one is apt to get the idea that nothing possibly could happen to mar so joyous an occasion as a children's party or a family re-union. But the records only too convincingly show that tragic things can occur at just such times. So the Star joins in advising that every precaution be taken to ensure absolute safety in connection with all Christmas festivities. It can be done without detracting in the least from the enjoyableness of the season.

A Toronto girl gets $100,000 a year for designing the latest dresses. A lot of money for such a little thing.—Chatham News.

THE SYMPHONY ORCHESTRA.

The series of three concerts arranged by the Peterboro Symphony Orchestra gives the citizens of Peterboro a splendid opportunity to hear and at the same time to support this fine musical organization.

The very presence of such an orchestra in a community is an asset; the organization is of great value from an educational viewpoint, both for those who play in and for those who listen.

The opportunity to hear good music capably played comes too rarely in a city of this size, and our citizens are to be congratulated that there is here a well-balanced and splendidly conducted symphony orchestra that has during its short existence won laurels for itself and its home city by a splendid showing in the Ontario Musical Festival.

Such an organization cannot, of course, be maintained or supplied with the instruments or the music it needs without considerable expenditure, and it is therefore essential that the music-lovers of Peterboro should rally in its support and see that the series of concerts, the first of which is to be held tomorrow night, is liberally patronized.

The orchestra has wisely arranged popular prices for the series—the whole thre programmes can be heard for $1.00—and the public generally is thus given a good opportunity to show its appreciation of the past record of the Symphony Orchestra and its confidence in the future of the organization.

THE LEAGUE FUNCTIONS.

The attitude of the man in the street towards the League of Nations has, from its inception, been one not so much of indifference as of honest doubt. Wholeheartedly in sympathy with the aims and objects of an organization established to promote peace and safeguard the rights of the smaller nations, and hopeful that its efforts would be attended with success, he was not quite able to rid his mind of a feeling of scepticism as to the capacity of the League to function effectively in the event of an emergency arising to test its influence.

He read and listened with sympathetic interest to the glowing apostrophes of the earnest and eloquent advocates who have labored so ardently to proclaim its virtues and inspire confidence in its operations; he patiently sought to extract what light he could from the confusion of ideas as to the significance of this or that covenant, or the interpretation of this or that article; yet the fear of disillusionment, bred of many disappointments in the aftermath of war, ceased not to haunt him, and ever and anon his belief in the efficacy of the League was challenged by the question: what would happen if any nation, or nations, should defy its edicts and once more let loose the dogs of war.

For these doubts, questionings and fears there was, perhaps, some justification. The teachings of history were not calculated to inspire a sublime faith in the inviolate sanctity of treaties or covenants, however strongly buttressed; nor was the condition of Europe since the war, with so many evidences of suspicion and even hatred, so many ominous rumblings and thinly veiled threats, conducive to the development of an unqualified feeling of confidence in the power of the League to enforce its decrees and prevent conflict. Even while the world was acclaiming the triumph of Locarno and congratulating itself upon a new entente, which seemed to lend added strength and fresh inspiration to the League, there broke out in the Balkans, as if in ironical challenge of the latest and most impressive manifestation of the spirit of peace, a conflict singularly calculated to confound the optimists and provoke the jeers of the cynical.

When, in October, Greece and Bulgaria suddenly came to blows it appeared to many that the crash had come, that the grand dream of the League of Nations had been ruthlessly shattered by two of its own members. The machinery of peace so elaborately erected, it was thought, had failed at the first test; the long feared disillusionment had seemingly arrived. But what had all the appearance of a disaster fatal to the League and all it stood for, proved, after all, its opportunity and its justification.

On the authority of Sir Eric Drummond, Secretary of the League, it now appears that what happened was this: On October 21st or 22nd, a Greek force crossed the frontier of Bulgaria, and war seemed inevitable. On October 23rd there arrived at the headquarters of the League at Geneva an appeal from Bulgaria for protection under the Covenant. Two days later, the Council of the League was convened in Paris. On the following day its decision was taken and immediately conveyed in terms of unmistakable firmness of the Ministrys of the two delinquent powers, this course being provided for by Articles 10 and 11 of the Covenant. Greece and Bulgaria at once accepted the decision, and war was averted.

More striking and convincing evidence of the practical utility, as well as the moral force, of the League could hardly have been wished for, proving, as it did, not only that it can function effectively, but that its mechanism, far from being slow and cumbrous, is capable of working with rapidity and exactitude. The success of the test should do much to dispel the doubts hitherto entertained as to the efficacy of the League, and add to its prestige and power as "the guardian of peace and arbiter of harmony."—Ottawa Journal.

EDITORIAL NOTES AND COMMENT.

You can't do it very early now, but at least you can get your Christmas shopping out of the way before the last week.

If the new U.F.O. political movement is to be a purely farmer organization, where will Hon. W. E. Raney get his status?

Civic candidates are beginning to make their appearance in the distance, although the majority of them are still very coy about a definite declaration in regard to their intentions.

A citizen who sleeps but lightly expresses the hope that there will be no flat wheels on the new Hydro buses which are being added to Peterboro's transportation service this week.

Peterboro should adopt the new slogan for its municipal election, "Vote as you like—but vote."

The bandit arrested in Rochester who boasts of perpetrating 50 robberies and hold-ups is "talking for time."—Hamilton Spectator.

Minnesota cow blundered into a still hidden in a haystack and came out staggering. Ah, yes, beef stew. —Border Cities Star.

As a restraining force conscience gets a lot of credit that really belongs to cold feet.—Milwaukee Journal.

If the Governor of Texas was real shrewd she'd demand her husband's resignation and shut him up in the woodshed.—Brandon Sun.

CANADA BUILDING AT WEMBLEY TO BE SOLD

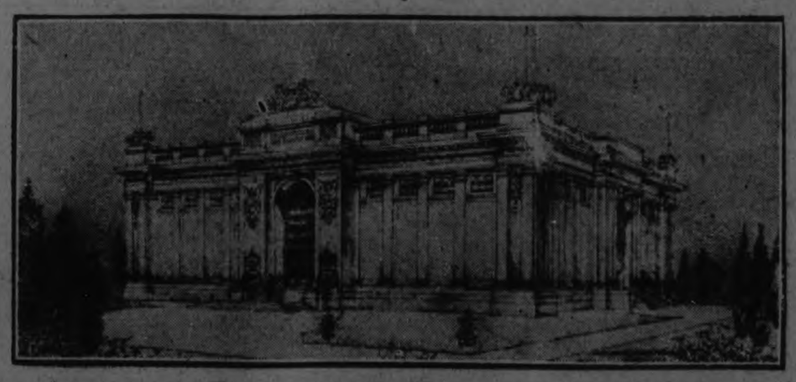

The strikingly designed Canadian National Railway Building at Wembley is to be sold in the near future. Canadian designed and Canadian built, the structure is one of the most imposing on the exhibition grounds.

Wise and Otherwise.

If our inward griefs were seen written on our brows, how many would be pitied who are now envied!—Metastasio.

Nothing is more silly than silly laughter.—Catullus.

Be a pattern to others, and then all will go well; for as a whole city is affected by the licentious passions and vices of great men, so it is likewise reformed by their moderation.—Cicero.

A thankful heart is not only the greatest virtue, but the parent of all the other virtues.—Cicero.

Where there are laws, he who has not broken them need not tremble.—Alfieri.

The opportunity for doing mischief is found a hundred times a day, and of doing good, once a year.—Voltaire.

The muse does not allow the praise-deserving hero to die: she enthrones him in the heavens.—Horace.

Eloquence is to the sublime what the whole is to its part.—La Bruyere.

A THOUGHT.

(By Glenn Frank.)

There are not many rights that men may call inalienable.

The penalty we pay for living in organized society is that we are hedged about by a thousand and one considerations regarding the comfort, the convenience, and the convictions of our neighbors.

We are not Robinson Crusoes on a care-free island.

We are citizens of a crowded civilization.

And this means a serious reduction in our rights. We must in the main live dictated lives. We take our cue from the crowd. The charter of our liberties is largely written by the man next door. But there are a few rights that we hold sacred even against the encroachments of the crowd. This sacred minimum of personal rights is by common consent described as the right to life, the right to liberty, and the right to the pursuit of happiness.

But there is little to be gained from having the right to the pursuit of happiness, let us say, unless we develop a technique for the pursuit of happiness.

There is of course no single technique for the pursuit of happiness that will magically achieve the great desire for all sorts and conditions of men.

One man's happiness may be another man's hell.

A Saint Francis or a Gandhi can be happy in poverty and live in sublime indifference to the conventional standards of success and failure but the normal man sees happiness interlaced with prosperity and success.

And yet signal success frequently breeds qualities of mind and method that ultimately strangle happiness.

Lord Beaverbrook suggests that for the man who has attained health and success, happiness will depend largely upon the following of three fundamental rules of behaviour that were stated long ago in an ancient Scripture:

To do justly.
To love mercy.
To walk humbly.

Justice is more than a crudely canny recognition of the fact that honesty is the best policy; the justice that leads to happiness is an ingrained sportsmanship of character that compels a man to conduct every enterprise in the spirit as well as the letter of justice.

Mercy is not mere awkwardness; the mercy that leads to happiness is not a contradiction of justice, but the legitimate offspring of justice; mercy is intelligent tenderness.

Humility is neither moral weakness nor doubt of one's powers; the humility that leads to happiness is the foundation of those spiritual good manners that enables us to be courageous without being arrogant.

Telephone "Boosting" Disturbs Housewives

LONDON, Dec. 12—(United Press).—Boosting n the telephone is one of London's latest advertising stunts.

Harassed housewies are bitterly complaining of the indiscriminate use of the telephone by a few business firms which have adopted it for advertising purposes.

Vacuum cleaner companies, piano and gramaphone makers, grocers, wireless firms and even dressmakers are included in the list of these telephone trespassers offering free trial of their goods.

CATTLE, GRAIN AND PRODUCE

Peterboro—Toronto—Montreal
Winnipeg

CHICAGO GRAIN

CHICAGO, Dec. 12 (Canadian Press).—Affected to a considerable degree by surprising strength in wheat quotations at Liverpool, the wheat market here averaged higher today, but was very unsettled. Chicago wheat prices, new style, closed irregular at 3-4c net decline to 1 3-4c advance, December 168 1-4 and May 165 3-4 to 166, with corn 1-2 to 7-8c down; oats unchanegd to 1-4 cent off, and provisions varying from unchanged figures to a rise of 12c.

Much of the wheat buying, which at times became decidedly aggresive here, was based on the fact that Monday's foreign statistics were expected to prove bullish. In particular world shipments of wheat promised to be small, although export business in North American wheat today was fairly liberal, 500,000 bushels or more, meanwhile, numerous traders were looking for price upturns on account of recent severe breaks in the market. On the other hand, a good deal of significance was given in some quarters to word that the arrivals of wheat at Kansas City this week were the largest since the beginning of August.

STERLING RATES

MONTREAL, Dec. 12 (Canadian Press). — Sterling exchange rates were quoted here Saturday as follows:

Sterling demand $4.84 7-8.
Sterling cables $4.85 1-4.

MONTREAL GRAIN AND PRODUCE

MONTREAL, Dec. 13 (Canadian Press).—A moderate trade was done in cash grain in the local market, and the undertone was firmer with sales of car lots of Ontario and Quebec No. 2 white oats selling at 53c, No. 3 white at 51 1-2c, and No. 4 white at 50c per bushel, ex-track. Canadian Western grades were steady. Ontario malting barley continues to move steady at 86 1-2 cents per bushel, ex-track.

The receipts of eggs in Montreal on Saturday were 135 cases, as against 662 cases for the same day last week, and 309 cases for the corresponding day a year ago, while the arrival for the week ending December 12, 1925, were 3,280 cases, as against 4,782 cases for the previous week, and 1,634 cases for the same week last year. The total receipts from May 1 to date were 355,690 cases as compared with 389,033 cases for the same period of 1924. The receipts last week showed a decrease of 1,502 cases, as compared with the previous one, and an increase of 1,646 cases with the same week last year, while the total receipts for the season to date have been 33,343 cases smaller than a year ago.

The general impression in the trade is that egg prices have reached their peak for this season and as soon as supplies show any marked increase the indications are that values will be easier.

The receipts of butter in Montreal for the week ending December 12, 1925, were 1,671 packages which show a decrease of 177 packages as compared with the previous week and a decrease of 737 packages with the same week last year, while the total arrivals from May 1 to date have been 48,517 packages less than the same period of 1924.

There was no further change in the condition of the local situation on Saturday, the feeling if anything in the trade being a little more cheerful and when it is taken into consideration that the stocks of creamery butter in the whole of Canada are more than 50 per cent less than at this period last year and current receipts here smaller, it looks as if all available supplies will be wanted. The trade on spot was quiet and prices were unchanged.

The receipts of cheese in Montreal for the week ending December 12, 1925, were 8,579 boxes which show a decrease of 6,392 boxes, as compared with the previous week, and an increase of 1,472 boxes with the same week last year, but the total receipts from May 1 to date have been 98,993 boxes in excess of a year ago.

The feature of the trade in the past week was the improved demand that developed from English importers for supplies and as the prices bid were in line with exporters' views here a fair amount of business resulted and the market was rather more active with a steady undertone. There was also some trading on spot between houses.

FAILURE TO PASS IS CAUSE OF RIOTS

Students of Sorbonne Held Demonstration Against Examiners.

By MINOTT SAUNDERS
(United Press Staff Correspondent)

PARIS, Dec. 14.—(United Press)—The familiar hickory stick of old school days has been brought into us by the police of the Latin Quarter.

The hickory in the shape of police batons became necessary when students rioted in protest against the baccalaureate examination at the Sorbonne. About five hundred students of both sexes failed to pass the examination, while only a small minority succeeded in getting through.

The majority gathered in the Cour d'Honneur of the Sorbonne to hiss the examiners in particular and denounce in general the difficulties of school life.

The hoots and howls disturbed the successful students who were going through the second section of their examination. Finally the dean of the faculty, Ferdinand Brunot, sent for the police.

All students dislike being plucked, but at the Sorbonne students for generations have claimed the privilege of demonstrating against cruel treatment in accord with the old French saying that every man is entitled to curse his judges for twenty-four hours.

The failures formed a monome, the familiar student march wherein each places his hands on the shoulders of the one in front and parade single file. They truged through the university corridors, smashed windows and kicked down doors. The police riot squad had to be called scatter them and preserve order. Several heads were bruised by hickory sticks before quiet was restored.

The trouble all arose over a Latin theme, a passage from Valerius Maximus, which was called too difficult. M. Brunot said the students that failed were simply stupid.

Does That Cough Stick On Your Lungs?

Mr. Islay MacNab, Bognor, Ont., writes:—"I was troubled with a terrible cough that I could not get rid of, and my doctor told me that I had a slight touch of bronchitis. Nothing I took seemed to give me any relief until I got a bottle of

Dr. Wood's Norway Pine Syrup

I got such relief by using it that I would advise all those who are subject to bad colds or coughs to keep a bottle of this remedy in their homes all the time."

You don't experiment when you buy "Dr. Wood's" as it has been a household remedy for the past 37 years.

Put up only by The T. Milburn Co., Limited, Toronto, Ont.

PLANE REPLACES CAMELS OVER ASIAN DESERTS

Soviet Lines Are Extended Now to Khiva and Bokhara.

MUCH TIME SAVED

Three Hours Required Now for Journey Formerly Taking Three Weeks.

MOSCOW, Dec. 14. — (United Press).—The airplane is putting the camel out of a job in the desert wastes of Russian Central Asia.

Formerly the caravan or boat journey between the ancient cities of Bokhara and Khiva might take anywhere from one to three weeks, depending upon accidents. Now an airplane service covers the distance in three and a half hours; and the airplane is recognized as a safer, faster and more economical means of transport than was the traditional camel.

A whole network of aviation lines is spreading over the territory of the Soviet Union. They are recognized as especially useful in wild regions where ordinary methods of travel are slow and difficult. So, besides the Bokhara-Khiva line, airplanes connect Bokhara with the town of Termez, on the Afghan frontier; and another line functions between Pishpek and Verni. Communication between Russia and Persia is facilitated by the regular airplane service between Baku and Teheran.

The daily airplane service between Moscow and Konigsberg, maintained by the Russo-German Stock Company Deruluft, has now been functioning for several years and gives the impatient traveller an opportunity to cut the time required for a trip from Moscow to Berlin from sixty hours to twenty-four. Passenger airplane lines now link up Moscow with Leningrad and with the chief cities of Southern Russia, such as Odessa, Kharkov, Kiev and Rostov.

Airplane routes will probably be established over some of the vast sparsely settled stretches of Siberia in the near future. The recent gold strike along the Aldan River is in a very inaccessible part of Siberia; and an airplane route from the Amus railroad line to the Aldan fields will probably be established in the near future.

Both Russian and Japanese aviators succeeded in covering the distance between Tokyo and Moscow by airplane last summer; and the creation of a regular service between the Russian and Japanese capitals would enormously facilitate travel between Europe and the Far East. The German Captain Bruns, in co-operation with the famous explorer, Dr. Nansen, has conceived an ambitious project of establishing an Amsterdam-Tokyo airplane route through the Arctic regions of Siberia. This scheme, however, demands a large amount of capital and will probably be realized only in the distant future.

The machines used in Russian commercial aviation are, with few exceptions, imported from abroad, mostly from Germany. The airplanes of Russian construction mostly use foreign motors.

The facts regarding the progress of Russian military aviation are kept strictly secret. However, an interesrting statement in this connection was made at the Soviet Congress last spring by War Commissar Frunze, who declared that seven hundred airplanes had been previously imported from abroad but that the output of the Russian factories was now adequate to cover the military needs of the country.

Mr. Veshnev, head of the Soviet Board of Civilian Aviation, stated in an interview with the United Press correspondent that there are now eight passenger airplane lines in the Soviet Union. They extend over a distance of more than three thousand five hundred miles. "The Soviet passenger aviation," declared Mr. Veshnev, "can boast that not a single life has been lost as a result of airplane accidents. There were a few injured in an accident some time ago and two people suffered slight injuries during the present year."

PET LION DEAD

Miss Aileen Hughes' Pet Died of Pneumonia at Toronto Zoo.

LINDSAY, Dec. 14.—(Special).—Kenya Luce Simba, the pet lion belonging to Miss Ailen Hughes, daughter of the late Sir Sam Hughes, has gone to that bourne from which no lions return. It succumbed to the ravages of pneumonia at the Toronto Zoo, where it had been placed only a few days ago.

This lion cub, which was eight and a half months old, was captured by Miss Hughes on the occasion of her hunt in the jungles of Africa. It was on exhibition in the window of Gregory's drug store about a week ago, and was very playful.

MARMORA NEWS.

MARMORA, Dec. 14.—Messrs. C. W. Gladney and H. Crawford have been in Belleville this week, serving as jurors there.

Mr. Ernest Peever is lying seriously ill with pneumonia.

A Baby To-day— A Successful Man To-morrow

Frank Baker's son, Bobbie, is a mere baby, but already he has a better chance for success in life than thousands of full-grown young men.

He is sure of a college education!

Frank Baker made certain of this by making Bobbie a present—on his first birthday—of a North American Life Child's Endowment Policy for $5,000.

This $5,000, twenty years from now, will pay his son's college expenses.

The Child's Endowment Plan has other features which Mr. Baker likes.

For instance, if he should die, his son would still be paid the full amount on his twenty-first birthday. No further premium payments would be necessary.

If Bobbie should die before the age of fifteen, all premiums would be returned—with interest. If he should die after that, full payment—$5,000—would be made to Mr. Baker.

Have you made plans for the future success of your baby? You can, like Frank Baker, make sure of his start in life. Write for our booklet, "Child's Endowment."

I would like to read "Child's Endowment"
Name _____
Address _____
Age _____

NORTH AMERICAN LIFE ASSURANCE COMPANY
"Solid as the Continent"
Head Office - Toronto, Canada
Peterboro Branch Office
Royal Bank Chambers
Peterboro, Ont.

TWEED NEWS

TWEED, Dec. 14.—Miss Hilda O'Keefe is progressing quite favorably after a serious operation at the Wellesley Hospital, Toronto.

Mr Ovilia Lafontaine is spending the winter in Detroit, Mich.

Mr. Joseph Burns, Fish and Game Inspector of Madoc, spent a couple of days in town.

Mr. Norman Champagne, Flinton, is spending a few days in town.

Messrs. Thomas Beatty and R. E. Houston attended a meeting in Madoc on Tuesday in the interest of the Trent Valley Hockey League.

Mr. and Mrs. Lee of Yarker are visiting Mrs. Stanley Lee.

Mrs. William O'Keefe is spending a few days in Toronto.

The Mission Circle of the United Church was entertained on Thursday evening at the home of Mrs. Harry Rollins.

Reeve S. B. Rollins was attending Couny Council in Belleville last week.

December is usually a quiet month but the Steel Trough and Machine Co. are doing good business. Thy have forty-two on the payroll.

Mrs. James Vance was stricken with a stroke on Sunday last and is in a critical condition.

BOLSHEVIK TRADING OFFICIALS SECRET DINNER GUESTS OF NEW YORK BANKERS AND CAPITALISTS

Story of Banquet Cabled From Moscow as News to America.

SOVIET FLATTERED

Communist Trade Sought by Charles M. Schwab and Other Industrialists.

NEW YORK, December 14.—Canadian Press. — New York bankers and Russian industrialists gathered at a banquet at the Bankers' Club in New York on Thursday, and in view of the commercial possibilities of Russia the meeting took on unwonted significance.

Absolute secrecy, however, surrounded the proceedings so far as newspaper representatives were concerned, but the Russian semi-official news agency was able to obtain some of the details which were forwarded to Moscow and published there.

The Associated Press instructed its Moscow bureau to send back to the United States the account of the dinner as made public in Russia:

"The most significant indication of the increasing importance of Soviet-American trade," says the cabled account from Moscow, "was a banquet to-day (Thursday), at which Reeve Schley, vice-president of the Chase National Bank, entertained officials of the Soviet trading organizations, together with representatives of the most important American financial and industrial concerns.

Recognition of Soviet.

"The banquet was the first outspoken recognition by American finance and industry of the importance of Soviet trade and the stability of the Soviet government.

"The Chase National Bank, which showed the earliest initiative in financing the Soviet textile syndicate's purchase of American cotton, and which largely and profitably participated in these and other Soviet commerce in the last two years, took this occasion to express confidence in Soviet trading institutions and thus increase the confidence of American manufacturers, in this way prompting increased trade with the Soviet Union.

"Mr. Schley, who presided, spoke of the economic progress of the Soviet Union in the last two years in overcoming the effects of the war, blockade and famine. He described a visit which he made to the Soviet Union last summer, when he was greatly impressed with the general order, and especially the excellent condition of the railways.

Schwab Present.

"Charles M. Schwab, chairman of the board of directors of the Bethlehem Steel Corporation, expressed satisfaction over the fact that Russia was again trading with America. Mr. Schwab said that the Bethlehem Steel Corporation had sold much steel to Russia before the war, and hoped to sell more in the future.

"American manufacturers, he declared, welcomed business with the Soviet trading organizations and he expressed confidence that the economic and commercial relations between the United States and Russia would develop greatly despite all obstacles."

95 YEAR OLD PASTOR.

WOODSTOCK, Ont., Dec. 14.—(Canadian Press.) — In his 95th year, vigorous and in splendid health, the Rev. Dr. W. T. McMullen, ex-pastor emeritus of Knox Presbyterian church, preached a forceful sermon at Central United Church Sunday in addressing the charge to seventeen newly inducted elders. The occasion was a notable one and unique in the history of the former Methodist church, as the whole of the board of officials has been re-organized on the basis of the United church, and as the western ex-moderator of the General Assembly of the Presbyterian Church, who addressed the new elders, was one of the pioneers in the movement in Canada which resulted in the establishment of the United church.

MARE SAVED BOY.

Kept Hog Away Until Father Came.

SAYWARD, B. C., Dec. 14.—(Canadian Press.)—When the two-year-old son of Mr. and Mrs. Vavia Belanger wandered into a pasture adjoining the farm house in Sayward Valley, a hog charged upon the child. Mr. Belanger, at the other end of the field, rushed to the rescue. The hog would have reached the child first had not a mare, grazing nearby, intervened. Galloping toward the hog she drove the enraged animal off.

LUMBER MERGER.

MOOSE JAW, Sask., Dec. 14.—(Canadian Press.) — A deal has been completed whereby the Lumber Manufacturers' Yards, Ltd., with headquarters at Regina, will be, as from the end of the present year, absorbed by the Security Lumber Company, Ltd., of Moose Jaw. Thirty-four retail yards of the former company throughout the province will come under the control of the Security Company.

INVESTIGATE PENSIONS.

NEW WESTMINSTER, B. C., Dec. 14.— (Canadian Press.)— A thorough investigation of the pension system for returned soldiers and the manner in which it is managed, will be asked by the Federal Liberal Association.

VICTORIA SHERIFF DEAD.

VICTORIA, B.C., Dec. 14.—(Canadian Press.) — Francis G. Richards, 70, sheriff of Victoria, from 1912 until 1923, and a resident of this city for more than sixty years, died Saturday morning.

WANT LIQUOR CHANGE.

MOOSE JAW, Sask., Dec. 14.—(Canadian Press.)— A delegation of the Moderation League of Saskatchewan will meet the Provincial Government on Thursday, Dec. 17, to make representations in favor of a change in the liquor system of the province and providing for the sale of beer by the glass, in licensed premises.

BENNETT BOOKS BATTLE CENTRE

Staffordshire Saga Condemned and Upheld—"The Five Towns" Series.

TRUE TO LIFE.

LONDON, Dec. 14 (Canadian Press).—Admirers of the novels of Arnold Bennett are up in arms against the Mayor and Deputy Mayor of Stoke-upon-Trent, in Staffordshire, who have been criticizing the novelist's stories as libels on the district which Bennet calls "The Five Towns," and popularly known as "The Potteries."

These officials say that the author has selected characters and scenes which lend themselves to distortion and exaggeration and that his novels are calculated to lower the prestige of "The Potteries." They also declare that Bennett's novels are not read by the local people because they realize that these works are untrue pictures.

Bennett's champions, among whom are some other municipal offiacials of the district, scout these criticisms and say that the novels accurately reflect the lives of the inhabitants. Moreover, local librarians and booksellers declare that the "The Five Towns" novels are in constant demand.

The Mayor of Newcastle-under-Lyme, who is among the defenders of the novelist's fame, says that tourists who visit the district in large numbers to see the scenes depicted in the novels need not be influenced by the criticisms but may be assured that "Anna of the Five Towns," "The Old Wives' Tale," "Clayhanger," and the other "Five Towns" novels are true to life.

A Friendly Chat with our Manager

WHY not talk matters over with our manager—you may receive new light on a vexatious business problem. He comes into contact with many business men in varied lines of industry which gives him a composite view of conditions. Further, he has behind him the accumulated records and experience of nearly 100 years of service on the part of this Bank.

To the ability and progressiveness of our customers we bring the partnership of money for legitimate business purposes, and seasoned financial advice. Moreover, there is a friendly tone all through the connection that you will appreciate.

The manager of a branch of The Bank of Nova Scotia near you is ready to become a business friend.

THE BANK OF NOVA SCOTIA
ESTABLISHED 1832
Capital $10,000,000 Reserve $19,500,000 Total Resources $230,000,000 2519

KILLED MOTHER JAILED A YEAR

Young Russian Slew Her With an Axe When She Refused Money

TO MAKE VODKA.

MOSCOW, Dec. 14. (Canadian Press).—One year's imprisonment for murdering his mother with an axe was the punishment handed out to Simon Moreev, 19 years old, living in a village near Moscow. Simon married recently, and, finding himself unable to support his wife, decided to add to his income by the illicit manufacture of vodka. His mother promised to give him ten rubles to built a hut in which to make the liquor, but later refused to hand over the money, whereupon the son killed her.

NEW PHONE LINE PROPOSED IN CHINA

Long Distance Line Planned From Shanghai to Tientsin.

SHANGHAI, Dec. 14—(United Press).—China is to have its first long-distance telephone line, if a plan advanced by the Tientsin-Pukow Railway materializes.

The proposed line will connect Shanghai and Tientsin. Cost of construction is estimated at Mex. $2,000,000, and it is planned to have service started within a year.

Contracts for the work have been et to the Societe Francaise des Telephones entre-Urban, and the principal apparatus will be of French manufacture. Radio stations will be established in conjunction with the service, so that either wire or wireless telephony may be employed. It is also planned to equip with wireless the Blue Express trains, operating between Shanghai and Tientsin.

ENGINEER DEAD IN DERAILMENT

Fireman Seriously Injured — Engine Overturned—Passengers Unhurt.

U. S. NEWS BRIEFS.

NEVADA, Mo., Dec. 14. (Canadian Press).—Derailment of the engine and three cars of a cross-state Missouri Pacific passenger train near here late Saturday night, resulted in the death of Engineer James V. Moore and serious injury to E. C. Young, fireman.

The trainmen were crushed and scalded when the engine turned completely over and passengers were saved from possible danger due to the fact that the coaches remained upright.

HARD-BOILED MARINE.

BOSTON, Mass., Dec. 14. (Canadian Press). — Frank Dundon of the United States Marines is so hard boiled, that he is recovering, and "Sheik," the eighteen hundred-pound camel, which fell upon the marine when he tried to board the ship of the desert, is dying from internal injuries. "Sheik" is down to a diet of six quarts of milk and half a dozen eggs daily.

FOUND DAUGHTER IN WRECK.

NEW SCOTLAND, N.Y., Dec. 14 (Canadian Press).—When his engine crashed into an automobile at Union Crossing, Joseph E. Manning, the engineer, helped to extricate the automobilists from their wrecked car. He found his own daughter in the wreckage. She was not seriously injured.

TO PLAY FOR FORD.

JAMESTOWN, N.Y., Dec. 14. (Canadian Press).—James Martin, 71, has been invited to play the dulcimer, ancient musical instrument, for Henry Ford, manufacturer of automobiles.

SOLICITOUS BANDITS.

SOMERVILLE, Mass., Dec. 14.—(Canadian Press).—"If we didn't need the dough so bad we would give you enough for a taxi," said one of three holdup men as he returned ten cents trolley fare to Lawrence M. Keohane. The robbery netted the bandits $150.

CROWD AROUND HIS FATHER.

ELIZABETH, N.J., Dec. 14. — (Canadian Press).—Attracted by a crowd while on his way to work, David Donner found people gathered about his father who had died from heart failure.

CARRIED ON ENGINE PILOT.

LAKE ELMO, Minn., Dec. 14. — (Canadian Press).—His light truck struck by a train at a level crossing, Victor Lohmann, 41, was carried 12 miles on the engine pilot before he was discovered. His condition is serious.

ROBBED INSTITUTION FOR BLIND.

ST. LOUIS, Mo., Dec. 14. (Canadian Press). — A youth held up James Huff, blind superintendent of the broom factory of the Missouri Commission for the Blind, and walked unhurriedly away with $200.

"Do you see this gun?" the robber asked.

"No," replied Huff, "I'm blind."

"Well, you feel it," he said, sticking the gun in Huff's face.

BELIEF IN IMMORTALITY.

NEW YORK, Dec. 14. (Canadian Press).—Human belief in immortality has been the outstanding detriment to the race, Dr. A. Wakefield Staten asserted yesterday in a sermon in the West Side Unitarian Church. He said the belief has "laid us under the power of religious charlatans and demagogues."

SUICIDE IN POLICE CELL.

SPRINGFIELD, Mass., Dec. 14. (Canadian Press).—Oliver Denno, 47, hanged himself with his neck tie in a cell at the Indian Orchard Police Station.

MOST FAMOUS HOBO

Mr. and Mrs. Nicholas Vachel Lindsay, who are visiting in Canada. Mr. Lindsay has been described as the most famous hobo on the North American continent. Starting from his home in Springfield, Illinois, in 1912, Mr. Lindsay worked his way across the continent by selling his own verse.

FRENCH IMPATIENT OF POLITICIANS ARE PROPOSING PUBLIC SAFETY COMMITTEE

Murmurs of People Given Utterance By Press—Hour For Sacred Union HasCome —Parliament is Warned.

PARIS, Dec. 14 (Canadian Press) —The campaign for the dissolution of parliament and extra-constitutional methods for solving the present financial and economic crisis in France which has been going on steadily and stealthily for some weeks appeared for the first time in the open, when The Matin, in a leading article, demanded "the creation of a committee of public safety with full powers and entire responsibility," to restore the financial situation.

The Matin's article, which was not signed but was given such prominence as involved the responsibility of the management of the paper, says: "We have had enough of politicians. This country, still bleeding from war wounds, is not ready to face the great adventure of revolution.

"Enough of politics—let a committee be formed outside of politicians and comprising staunch and courageous men to save France. Let them proclaim that France is in danger and that the hour for the sacred union has come."

Country Will Act.

Leon Bailby, editor of the independent newspaper, L'Intransigeant, follows up the demand voiced by The Matin.

"Let us not despair," writes M. Bailby, "politics has had its day, whether revolution, dissolution or liquidation, the country is going to take into its own hands the direction of its affairs. If it is the parliament, the parties and their hangers-on who suffer, let us be happy for the fact for then we will be saved."

The Temps takes a milder tone, but solemnly warns parliament that it must abandon political shiftings and make possible a "national government embracing all parties and representing all except those that deliberately exclude themselves."

Every sign, the paper says, points to a universal desire throughout the country fort he end of politics and the establishment of a new concord like the sacred union of war days. Meanwhile there is a concerete step in the direction of a wider accord in the decision of a group of the Radical Left to seek a re-union with the Centrist group of the Republican Right as a means of enlarging the government's majority in the present crisis.

CANADA'S WHEAT FROM U.S. PORTS

Bulk of November Exports Went Through U. S. Channels.

VALUES COMPARED.

OTTAWA, Ont., December 14. — Canadian Press. — The great bulk of Canadian wheat which was exported to Great Britain during the month of November, when by United States ports. The United Kingdom was Canada's biggest buyer of wheat during November, but of the 24,099,814 bushels which went to Great Britain, 18,610,104 bushels went via the United States, and only 5,485,710 bushels via Canadian sea ports. The value of the wheat passing through the United States to Great Britain was $24,974,071. Of that passing through Canadian ports the value was $7,559,552.

The exports of Canadian wheat to the United States during November totalled 2,082,507 bushels with a total valuation of $2,565,299. This compares favorably with the exports for November, 1924, which were but 492,815 bushels, valued at $691,332.

During the four months ended November 30, a total of 63,632,820 bushels of Canadian wheat has gone to the United Kingdom via the United States, as against 17,144,297 bushels which passed through Canadian ports.

TO ENABLE THE BLIND TO READ

Above is shown the "Morsecograph," an invention of Maurice Brodeur of Quebec, by which, he believes, the blind may be enabled to read. The machine operates on the principle of an automatic piano, specially perforated rolls of paper being used to reproduce sound in Morse code.

OLD ACTRESSES ADD TO LONDON INTEREST

Three of Them Are Still Active During Present Season.

PARIS, Dec. 14.—The manuscript of a novel written by Victor Hugo ten years before "Les Miserables" appeared, has been discovered, and soon will be given to the public.

The project is the idea of Gustave Simon, the venerable literary executor of Victor Hugo, who for forty years has been active in promoting interest in the great novelist.

Both the fact that the old manuscript is in existence, and the plan to publish it, have been kept secret hitherto, as far as the public is concerned.

Announcement of the discovery and proposed publication of the manuscript was made here by the American Braille Press for War and Civilian Blind, which has been making inquiries regarding the matter, in a desire to promote interest on the part of French blind readers in the works of Victor Hugo.

Th following statement was made by a representative of the Press:

"It should be intersting to know that Victor Hugo's literary executor Gustave Simon, the scholar and bibliophile, is still busy and that after years of research he has discovered the manuscript of 'Les Miseres,' a novel written by Victor Hugo more than ten years before the appearance of 'Les Miserables,' or more than three-quarters of a century ago.

"Except for the last two chapters, 'Les Miseres' was ready for publication when Victor Hugo was sent into exile, which drove all thoughts of finishing the novel from his mind. Th manuscript was thrown aside and not even looked at for ten years. Hugo then took up the manuscript, read it, was dissatisfied and decided to rewrite the whole story. 'Les Miserables' was the result.

"Exile had caused changes in Hugo's mind and it had its effect on his story, so that while 'Les Miseres' has the basic theme of 'Les Miserables,' there are essential differences in the two works. The earlier novel, it is said, will read like a new book. In 'Les Miseres' there is none of what is usually called the love interest, and Cosette, one of the famous figures does not appear. In other words, 'Les Miserables' was almost an entirely new story."

To Stop a Cold in One Day

Take Laxative Bromo Quinine tablets

The First and Original Cold and Grip Tablet

Proven Safe for more than a Quarter of a Century as an effective remedy for COLDS, GRIP, INFLUENZA and as a Preventive.

The box bears this signature E. W. Grove

Price 30c. Made in Canada.

QUEEN SAVES VERY VALUABLE CARPET

Persian Masterpiece in Italian Royal Palace Had Been Cut Up.

MILAN, Dec. 11.—Queen Margherita's thrifty spirit has resulted in the salvage and identification of one of the most beautiful Oriental carpets in existence.

When she and King Umberto took over the Quirinal palace, she found the carpet cut in six pieces. Being a good housekeeper, she immediately had it restored.

Recently the queen gave the carpet to the Brera Gallery, in Milan, which in utrn presented it to the Poldi-Pezzalozi Museum. Now Arthur Upham Pope advisory curator in Mohammedan art to the Chicago Institute, has identified the gift as one of the earliest Persion carpets in existence.

Writing in Dedalo, an Italian art magazine, Mr. Pope describes the carpet as elaborate in animal and hunting scenes and colored in clear soft tones of deep red and blue, with white, green, fawn and saffron for subsidiary colors. Its decriptions and date show that it was made by Ghiyas-ed Din in 1521.

BEAUTY OF CASTLE WILL BE REVEALED

Castel Nirovo, Seat of Kings of Naples, Obscured by Old Buildings.

NAPLES, Dec. 14.—After thirty years of intermittent efforts on the part of the successive mayors of Naples, supported by prominent art lovers, it has been decided to raze the cluster of unsightly buildings which so long has marred the superb beauty of the famous stronghold known as the Castel Nuovo.

The Castel Nouvo was built in 1279-83 by Charles I of Anjou from a design supposedly supplied by Pierre d'Angicourt, and was enlarged successively by Alphonso I in 1442, by Don Pedro de Toledo in 1546 and by Charles III in 1735. The kings of the houses of Anjou and Aragon and the Spanish viceroys one after another used it as a dwelling.

Besides its outward architectural beauty the castle contains a famous lofty Gothic armory.

Villain Finds No Sympathy From Arabian Movie Fans

TLEMCEN, Algeria, Dec. 14—The natives of Tlemcen are great movie fans, but they make such a noise that the orchestra and the white audience have to sit upstairs.

As few of the Arabs can read, the title of the film when flashed on the screen is received in silence, but as soon as the first picture is shown there is a yell. All the Arabs in the audience talk at once and keep up a continuous comment on what they see.

The antics of Europeans in the comic films meet with a hilarious success unheard elsewhere. In the tragic films, the villain is reviled with loud imprecations, and when at the end virtue is suitably rewarded, yells of delight mark the appreciation of the Arab audience.

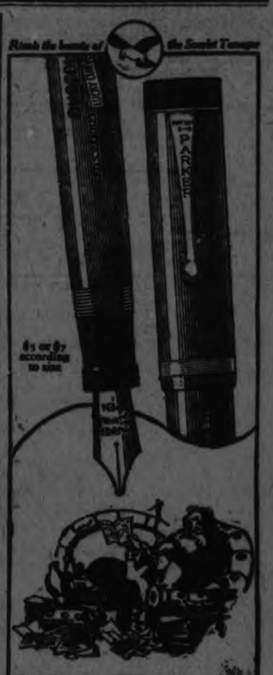

"Well, Well—it looks as if everybody wants *Parker Duofold* for Christmas!"

"Yes, of all the Gifts in my pack this year, this Black-tipped Lacquer-red Beauty with its 25-year Point is surely the most captivating"

"WHEN I think of how Parker Duofold gives a person an appetite for his work, I'm not surprised that so many people want to have this super-pen to start the New Year with.

"Anything less—like an imitation—would be sure to disappoint them.

"Five minutes at the Parker Duofold counter does most of your Christmas shopping.

"Sizes for Men, Women, Girls and Boys. Flashing black and gold, or black-tipped lacquer-red, so handsome to carry and hard to mislay."

The Parker Fountain Pen Co., Limited
Duofold Pencils to match the Pens; Lady, $3; Oversize Jr., $3.50; "Big Brother" Oversize, $4
Toronto, Ontario

Made in Canada—Same Policy as in the States

On sale at the REXALL STORES, Cor. George and Charlotte Sts., Cor. George and Simcoe Sts., No. 393 George St.

Select your PARKER PEN & PENCIL from our complete assortment. We have their full line.
GILES, THE DRUGGIST.

Read the advertisements. They are a short cut between you and the maker of goods. From them you sift out what you need and what you can afford to buy. They save you time and steps.

THE GIFT SUPREME FOR CHRISTMAS. A YEARS SUBSCRIPTION TO

THE EXAMINER

Your relation or friend out of the city would greatly appreciate this gift.

SIX GOOD REASONS WHY YOU SHOULD BE SURE TO VISIT

THE HALL STORE ON TUESDAY

FANCY TOWEL SETS

A Most Attractive Gift Special that will interest those who choose useful gifts. The set consists of One Large Towel with Jacquard borders in pink, blue, mauve or gold, with Two Face Cloths to match. All neatly boxed. Special for Tuesday.....

89c

Women's Heavy Silk and Wool Hose

These are lovely English made Stockings. They are thick, warm and are knitted in sports ribbed effect. They are equally useful whether needed for dressy wear or for skating, snow-shoeing, etc. Colors are camel, grey, and gold. Special..... **59c**

ALL WOOL BLANKETS

Blankets make a Very Useful Gift, and this is an opportunity to secure a pair at a very low price. They are All Wool and of a good size. We bought them at a special price, and this affords us the chance to offer them to you at this low figure. Special for Tuesday .....

$7.90

WIDE WHITE SHEETING

White Sheeting for sheets, bedspreads, aprons, tablecovers and many other uses. This sale lot includes some mill ends as well as to full pieces. They are all pure white cloths and are in the 72-inch widths. Special for Tuesday..... **39c**

WHITE DIMITY SPREADS

If you have already used these spreads and know what they are, you will be amongst the early shoppers on Tuesday to secure one. They are all pure white and perfect goods. They usually sell at $3.00. Special for Tuesday..... **$1.99**

Strong White Pillow Cotton

Here's another chance to give some of your friends useful presents without a big outlay of money. For Tuesday we are selling you these cottons in good weight and in the 40 and 42-inch widths. Special for Tuesday..... **39c**

REPORT TO CHAMBER OF COMMERCE.

This report on the conference of the Boards of Trade and Chambers of Commerce of the Dominion of Canada, held in the Manitoba Parliament Buildings, on November 16, 17 and 18, was read at the meeting of the Peterboro' Chamber of Commerce on Friday.

Upon urgent request of the Honorary President, Mr. Frazer, to represent your Chamber of Commerce, Mr. Bruce Fowler and myself left on Saturday, the 14th of November, and met the Toronto delegates at Toronto.

I might say that the delegates leaving Toronto filled two cars and by the time we reached Winnipeg on Monday, we had made many new acquaintances. Thanks to the arrangements made through your Chamber for our accommodation in Winnipeg, we were well looked after and comfortably settled within a few minutes of our arrival.

The conference was called for 11 o'clock Monday morning, November 16, and Mr. S. B. Gundy was appointed chairman. Addresses of welcome were given by his Honour Sir Jas. A. M. Aikins, Lt. Gov. of Manitoba; the Honorable Jno. Bracken, premier of Manitoba and by His Worship R. H. Webb, mayor of Winnipeg.

In his address, Sir Jas. Aikins extended a very hearty welcome to the delegates and said that he felt that the assembling of the Chambers of Commerce and Boards of Trade, was rendering a public service to promote Canadian unity and Canadian development, and that this conference had popular approval. He went on to say:

"The last decade has been one of destruction, even in Canada, and of halted progress, but never of desolation or despair. Our people have shown no white feather, but have displayed courageous endurance and a will to win and to make the next decade one of constructive progress. To that end you voluntarily gather. Necessity has been compelling the boards of trade to activity, to co-ordinating for greater influence and efficiency. Prior to the war, our Canadian boards of trade were local bodies assembling occasionally to discuss some district business or contingency, their aims nebulous, lacking concentration; themselves loose-jointed and detached, devoid of national or even provincial influence; their requests too often smiled at derisively by legislatures, governments and even by the transient politician. Now the spirit of our nation is breathing upon them and they are awakening to the need of singleness of aim and a defined purpose, to a longer view and a broader outlook on our nation's life, its eventualities and possibilities.

"I congratulate the young men's section of the Board of Trade on its spirit and work. With that unity of mature wisdom and youthful energy, with that wider spirit of oneness enveloping all Canadian boards of trade, we may expect saner business policies and more steadiness in our advance. Canada has never receded, it has not taken a position of vantage which it does not hold. In the gloom of depression we may not have noticed our bearings, but we have been making headway."

The remarks of Premier Bracken and also of Mayor R. H. Webb were along the same lines as those of Sir Jas. Aikins, full of optimism for the future, and expressing their confidence that this conference would be of great benefit to our Dominion and that no doubt a great many serious problems would be solved before the conference closed.

"Emigration" and "immigration" in all their phases featured the first day of the first Conference of Canadian Boards of Trade.

In opening his address, the Chairman, Mr. S. B. Gundy, president of the Toronto Board of Trade, stated that this was the most important non-political gathering in the history of Canada since Confederation. The Conference, brought together in the geographical centre of the Dominion, represented business men from all parts of the Dominion from North Sydney, N. S., to Victoria, B. C. In the gathering there were men with wide divergent views on the many subjects, all assembled with the end in view of a frank discussion of the economical ills of Canada, and in the hope of finding some common ground on which to meet and seek to at least alleviate some of these ills.

After the appointment of committees, the meeting adjourned until 2:30 when Sir Thos. White gave a very interesting address on "Canada's Present National and Economical Position."

Dealing with the item of population, the speaker recalled how the Great War had turned away the tide of immigration which in the early days of this century had been flowing towards the Dominion. Having regard to the resources of Canada, he felt that there was no reason why this Dominion should not sustain in comfort and prosperity, before the end of the present century, a population of 50 million, and by the middle of the present century, we should have at least double the number of our present population.

Sir Thomas did not minimize Canada's burdens, but was not inclined towards pessimism. There was hope that the annual deficit of the National Railway operation would be reduced. The National debt, while heavy, was owing mainly to Canadians and was not nearly so burdensome to Canada, as the burden which the British people were carrying. He was also convinced that a national spirit pervaded the Dominion; also abroad there was great goodwill and respect towards the Dominion.

The next on the agenda sheet was "Immigration and Colonization—the Need, the Prospect, and the Method."

This was introduced by Mr. John Need, the Prospect, and the Method." M. Imrie, president of the Edmonton Board of Trade. The situation was thoroughly canvassed by Mr. Imrie who, in closing, pointed out that the Canada that attracted millions of immigrants in the days before the war, was not the Canada of to-day. The Canada of old was a country in which the people had faith in themselves and faith in their country, and this was what proved so attractive to the people of Europe who were seeking new homes. "That confidence, in our country and our people must be restored and the conference was a stepping stone to the restoration." He appealed to all Canadians to show tolerance of opinion with one another as it was by that means that a closer union of the people of the Dominion could be brought about.

Mr. Imrie went on to say: "This Conference has been convened at a time of political chaos through economical uncertainty. Its announced purpose is to promote Canadian unity and Canadian development." He stated that the question of population is the root of most of our economical problems.

There was an evening session held Monday, the 16th, at which many more interesting discussions took place.

Tuesday November 17 — Morning Session.

"Utilization of Maritime Province Ports."

At this session, Maritime affairs, including a presentation of the needs of the Maritime Provinces, a paper on "The Panama Canal and its Part in the Development of Canada," and a discussion of the St. Lawrence waterways development, were featured.

The part of the Maritime Provinces had played in Confederation, their contributions to Canada, and the present day needs for prosperity, were presented by J. D. McKenna of St. John. Mr. McKenna declared that the people of the Maritime Provinces sought the development of Canadian ports in the handling of Canadian trade, and insisted that the resources of Canada and particularly, the Canadian National Railways, should not be utilized in the building up of ports in the United States, to the detriment of the ports of Canada.

"The Growth of Trade, Through the Port of Vancouver," was dealt with by A. M. Dollar, president of the Vancouver Board of Trade, while Brig.-general C. H. Mitchell, of Toronto, painted a graphic word picture of the history of the development of the St. Lawrence waterways.

Afternoon Session Tuesday the 17th.

"Scientific Research in Relation to Industrial and Agricultural Development," was dealt with by Dr. H. M. Tory, president, Honorary Advisory Council for Scientific and Industrial Research, and president of the University of Alberta.

He stated that he was sick of the prattle of politics in the solution of the difficulties. "It is time for business men and scientists to step in and solve it." He believed that the proper research applied to Canadian national resources would add wealth to the amount of the present National Debt within a decade. Dr. Tory went on to discuss the ravages of wheat rust in Manitoba and Saskatchewan, saying that the disease had cost 25 or 30 millions of dollars less in the last few years and stated that science was rapidly overcoming these conditions. It was only after the war, the doctor declared, that England awoke and found, with horror, that there were more scientists available in five or six factories in Germany that in the whole of the British Empire, but that is all changed now. We have a National Research Bureau which is doing good work.

In the case of Canada, he stated that it had its universities and colleges, with a strong undergraduate body in science and engineering. It had a good company of scientific men doing research work and a few industrial plants, and it had the best intellectual resources for scientific work on the North American continent. This work had been retarded, however, by the fact that Canada has no national laboratories, no graduate schools, no national publications to publish results, and no great public spirit behind the scientific research.

Dr. Tory's address was very instructive in every detail and he was given a rousing vote of thanks after his speech by Angus McKay of Bathurst, who stated that it had been worth while to come 1,500 miles, if only to hear Dr. Tory's address alone.

Night Session—Tuesday the 17th.

The night session was opened with a paper by Mr. George Henderson, treasurer of the Montreal Board of Trade on "Commercial Arbitration."

He declared that the League of Nations had promulgated a protocol dealing with arbitration, but that Canada, although a signatory to the League of Nations, had not this protocol. Having asked the reason why, Mr. Henderson said it was because Canada had not adequate legislation, either of a federal or provincial character, that would enable her to take advantage of this protocol. He urged that the boards of trade of Canada should use their influence in the direction of getting such legislation passed, as commercial arbitration provided speedy, fair, inexpensive and final justice, friendly settlement and understanding, improved the moral tone of business and brought justice within the reach of many who could not afford the time or money to pursue it through litigation. In closing, Mr. Henderson suggested that steps be taken to secure the co-operation of the Canadian Bar Association's commission on the uniformity of legislation.

"Customs Regulations for the Prevention of Smuggling," was introduced by Mr. Paul Joubert, president of the Montreal Chamber of Commerce. This proved to be a very interesting discussion. Mr. Joubert stated that he had been informed by the Honorable Jacques Bureau, former Minister of Customs and Excise, that between 50 and 55 millions of dollars' worth of goods were smuggled into Canada yearly, with loss of Custom duties approaching 20 million dollars. In addition, no Sales or Income Taxes were collected on the transactions involved in their sale.

Many such goods were cotton, wool, cigarettes, automobiles, radio sets, boots, shoes, etc. They came in by autos plying on the Quebec national roads, by trucks, and by dishonest railway employees. An organization had been formed in Quebec, the speaker added, under the name of "The Commercial Protective Association," to counteract this condition. It has made some important seizures and done a good deal to put down smuggling. This organization has agitated for a law which would impose a jail sentence without an option of a fine, for persons convicted of smuggling.

Morning Session—Wednesday the 18th.

"National Economy and Taxation" was introduced by Travers Sweatman, K. C., past president of the Winnipeg Board of trade.

Mr. Sweatman, in his address, touched on one or two fundamental difficulties with which Canada is now confronted. He stated that the Fathers of Confederation said: "We are going to build a British institution north of the 49th parallel, and erect an artificial barrier between ourselves and our cousins to the south of us." This was what was said and done when we accepted from the Mother Country, our constitution commonly called the "British North American Act."

As a necessary result, flowing from this determination, we find a trans-continental ocean to ocean British institution, in defiance of formidable geographical obstacles, and to trade east and west instead of north and south, we have built three long and expensive trans-continental railways. The question is now, when the economical shoe begins to pinch, are we going to break up into sectionalism or are we going to get together from the east and west and gather around the same table with a view to working out our common difficulties. He felt that the number of delegates was an answer to his question.

"Developing Our Foreign Trade, Including Foreign Trade Conference in Canada," introduced by Mr. K. J. Burns, of the Vancouver Board of Trade. Mr. Burns spoke of the advantages that would accrue from the development to the utmost possible extent, of Canada's foreign trade. He referred to what the United States had done to extend her trade to the nations of the world through the instrumentality of consular agents, and declared that Canada might well take a lesson from that country. This was a vital question in which the Boards of Trade of the country could do effective work. Mr. Burns went on to say that we ought to make a sincere effort to make the name of "Canada" a household word for agricultural and industrial products in every nation of the world.

Other delegates present spoke very strong in support of the representations made by Mr. Burns.

"The Hudson Bay Railway" was introduced by the Saskatoon Board of Trade. Slides were shown of the track already completed, and of the work at the harbour and docks. The cost of the completion of this road was estimated by the delegates to cost approximately five million dollars, not including the harbours.

"Federal Taxation of Municipality-Owned Enterprises," introduced by the Montreal Board of Trade. Mr. Geo. E. MacDonald of Montreal, in the course of his address, stated that this was not a question of the relative merits of public or private ownership. This was up to each community to decide for itself. His point was the bearing that the Federal Income Act has on privately owned utilities. He referred to the situation in Winnipeg with the Winnipeg Electric paid something like $300,000 to various governments by way of income tax, and that the Winnipeg Hydro paid nothing. He claimed that this was not right. His remedy did not rest in wiping out the tax on privately owned utilities. There was one private enterprise in Montreal, which, in the course of a year, paid the Dominion Government in the neighborhood of three and one-half millions of dollars in income tax. It could be understood that the present state of the country's finances would hardly bear the shock in giving that up. His suggestion was that all utilities that were publicly or privately owned, should be taxed on the same basis.

"Formation of Dominion Boards of Trade," introduced by Mr. A. O. Dawson, president of the Montreal Board of Trade. He reviewed the different discussions which had taken place at the conference and particularly, the cases as presented by the delegates from the Maritime Provinces. He stated that he would like to express the sympathy of the members of the Board with the Maritimes and thought that there was wisdom enough in the business men of the Dominion to solve the problems complained about.

It was generally agreed amongst the delegates present, that the problems of the Maritimes and of Alberta were much the same.

Banquet—Wednesday Evening November 18.

The Conference was closed with a banquet at which notable addresses by E. W. Beatty, president of the Canadian Pacific Railway, and Sir Thos. White, former Minister of Finance, featured.

This proved to be a splendid climax to the three days' conference of the associated Boards of Trade and Chambers of Commerce of Canada.

Mr. Beatty gave a comprehensive sketch of the history of the Canadian Pacific Railway, outlined its achievements in the face of tremendous difficulties, and stressed the need for an immigration policy that would swell considerably the population of the country. Greater population, he claimed, would be the solution of many of the acute national problems of the day. Before closing, Mr. Beatty paid a high tribute to the Boards of Trade for the practical work that they were doing in assisting in colonization efforts.

In his address, Sir Thos. White touched on the question of immigration, declaring that if we could get this immigration and went ahead with the development of the vast resources of the country, then he had absolutely no lack of confidence in the future of the Dominion.

There were about six hundred present at the banquet, members of the Winnipeg Board of Trade rallying to make the closing event of the conference the brilliant success it was from every standpoint.

I might say with reference to the different resolutions passed at this Conference, that a pamphlet will be issued at a later date, and distributed to the different Boards of Trade who were represented at the Conference.

In my humble opinion, I believe that it would be to the interests of all citizens of Peterboro', that they should be represented at any future conference such as the one held in Winnipeg last month and assist in every way, in the work which might be brought before the Convention.

Cold in the Head

Can be checcked promptly by using

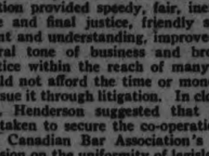

PARKE'S NASALINE

It clears the nasal passages, heals and soothes the inflamed mucous membranes and aids greatly in breaking up a cold.

25c per Tube, 50c per Jar

BOND'S DRUG STORE

Corner George and Hunter Streets

CANADIAN FIRMS TO SHOW GOODS IN NEW ZEALAND

Big Exhibition is Being Held at Dunedin in Near Future.

CANADA PROMINENT

Court Where Dominion is Exhibiting is Most Beautiful There.

Arrangements are now being rapidly completed to have a delegation of Canadian business men visit New Zealand and Australia, leaving Vancouver in January. One of the prime objects will be to visit the New Zealand and South Seas International Exhibition at Dunedin, N.Z., which was officially opened for a five months' run by the Governor General of New Zealand.

While New Zealand is one of the smaller Dominions, nowhere in the world are its British characteristics of caution combined with progressiveness and public spirit exceeded. The beautiful city of Dunedin, where the Exhibition is being held, maintains this reputation not only in name, since Dunedin is simply the Gaelic form of Edinburgh, but also in deed by undertaking such a heavy responsibility as the Exhibition entails, in a manner that does great credit to her citizens, and that will mean much to the future trade of many parts of the Empire.

The Exhibition comes at a most opportune time. Many Canadians, in search of business or pleasure or both, frequently make it convenient to spend in more sunny climes the months that mean cold weather in Canada. New Zealand is only seventeen days of ocean travel, with stops at Honolulu and the Fiji Islands, from Vancouver, and is in the other hemisphere where Canada's winter time becomes New Zealand's and Australia's temperate summer and autumn. There, Christmas synchronizes with Midsummer! Many Canadians will find it pleasant and profitable to experience during the next few months, at first hand, the ninety eight per cent. British welcome that will be extended to them by most hospitable New Zealanders and Australians.

The Exhibition is arranged chiefly in National Courts, and practically every part of the Empire is represented by one of these courts which display the natural, industrial, and artistic treasures of their respective countries. Foreign countries are grouped in an international building. Of all the Courts, that in which Canada's resources and products are housed is said to exceed in beauty and skilful arrangement anything that has heretofore been shown in the Southern Hemisphere. The high record made at Wembley is being well maintained at Dunedin.

The efforts of the Exhibition Commission have been supplemented strongly by the Canadian Manufacturers' Association in arranging for the exhibition of Canadian products in Dunedin.

Mrs. Claric M. Baright, who has been appointed a temporary city magistrate in New York, was the first woman to sit as chairman of a lunacy commission, the first woman lawyer ever to defend a case of general court-martial, and the first woman to be admitted to membership in the American Bar Association.

PETERBOROUGH SCHOOL CADETS MAKE GOOD SHOOTING RECORDS

King Edward School Wins City Prize For Highest Aggregate.

BOYS COMPLIMENTED.

Cadets D. Wood and J. Beavis Win Individual Prizes in City.

Peterborough Public School Cadets made a good showing in the recent Laura Secord shooting match, competing in the junior section, according to District Cadet Orders just issued by Major-General J. H. Elmsley.

A special money prize offered to the school whose combined teams made the highest aggregate score was won by King Edward School, with a total score of 1449, under the capable instruction of H. H. Langford.

In addition to this, friends of the King George and King Edward Public Schools offered a medal to the cadet on the school team who made the highest score in the match. This was won at the King Edward School by Cadet D. Wood, with a score of 180, and in the King George School by Cadet J. Beavis with a score of 136. The possible score was 200.

Captain V. W. S. Heron, District Cadet Officer, in transmitting the following orders to the Examiner compliments the Peterborough teams and cadets on their work.

DISTRICT CADET ORDERS
by
Major-General J. H. Elmsley, CB., C.M.G., D.S.O.; District Officer Commanding, M.D. No. 3.
Kingston, Ontario, 12th December, 1925.
No. 36—
Laura Secord Competition, 1925.

The following are the results in the firing of the Laura Secord Competition. The District Officer Commanding congratulates the prize winners and al teams entered on their good shooting. He would like it to be remembered that where a Cadet Corps has not made a particularly high score, such may be due to Musketry having been recently introduced or to the Match having been fired on an outdoor range owing to lack of indoor facilities.

SENIOR GROUP
Possible score 2,000

	score
1st Winners of Shield— No. 607 Pembroke High School	1894
2nd Winners of Twenty pounds Lawra Secords—No. 113 Brockville Collegiate	1889
3rd Winners of Ten pounds Laura Secords, No. 187 Perth Collegiate	1861
4 Ottawa, Carling Ave Collegiate	1847
5 Kingston, Collegiate	1837
6 Gananoque, High School	1815
7 Port Hope, High School 1st team	1813
8 Ottawa, Lisgar St. Collegiate	1744
9 Ottawa, Ashbury College, 1st team	1732
10 Port Hope, Trinity College School, 1st team	1726
11 Lindsay, Collegiate	1718
12 Belleville, High School	1703
13 Ottawa, Ashbury College, 2nd team	1686
14 Ottawa, Ashbury College, 3rd team	1657
15 Port Hope, Trinity College 2nd team	1647
16 Alexandria, High School	1630
17 Port Hope, High School, 2nd team	1586
18 Almonte, High School	1578
19 Port Hope, Trinity College, 3rd team	1575
20 Kemptville, High School	1553
21 Gananoque, High School	1543
22 PETERBORO, Collegiate	1538
23 Kemptville, High School	1506
24 Port Hope, Trinity College, 4th team	1493
25 Fenelon Falls, Cont. School	1488
26 Havelock, Cont. School	1486
27 Cornwall, High School	1463
28 Picton, Collegiate	1457
29 Prescott, High School	1453
30 Trenton, High School	1451
31 Port Hope, Trinity College, 5th team	1439
32 Winchester, High School	1419
33 Vankleek Hill, Collegiate	1403
34 Kingston, Regiopolis College	1393
35 Carleton Place, High School	1375
36 Millbrook, Cont. School	1371
37 Cobourg, High School	1364
38 Port Hope, High School, 3rd team	1357
39 Port Hope, Trinity College, 6th team	1349
40 Lakefield, High School	1344
41 Port Hope, Trinity College, 7th team	1278
42 Arnprior, High School	1254
43 Iroquois, High School	1248
44 Port Hope, Trinity College, 8th team	1231
45 Deseronto, High School	1117
46 Port Hope, Trinity College, 9th team	1190
47 Port Hope, Trinity College, 10th team	1087
48 Port Hope, Trinity College, 11th team	857

JUNIOR GROUP
Possible Score 1,000.

	score
1st—Winners of Cup— No. 995 Kingston Sea Cadets, 1st team	929
2nd Winners 10 pounds Laura Secords, No. 8 Belleville, Queen Mary School, 1st team	902
3rd Winners, 5 pounds Laura Secords, No. 106 Ottawa, Normal Model School	888
4 Kingston, Sea Cadets, 2nd team	882
5 Belleville, Queen Mary, 2nd tm.	846
6 Port Hope, Public School	840
7 Bowmanville, Public School	834
8 Belleville, Queen Victoria	822
9 Brockville, Public School, 1st team	816
10 Ottawa, Normal Model School	812
11 PETERBORO, King Edward School 1st team	796
12 Kingston, Sea Cadets, 3rd team	773
13 Millbrook Continuation School	767
14 PETERBORO, Queen Alexandria School 1st team	757
Westboro, Main St. Public Sch'l.	757
15 Fenelon Falls, Cont. School	734
16 Brockville, Public School, 2nd team	724
17 Belleville, King George School, 1st team	722
18 PETERBORO, Prince of Wales School, 1st team	720
19 PETERBORO, Queen Mary School 1st team	713
20 PETERBORO, Prince of Wales, 2nd team	707
21 PETERBORO, Queen Mary School, 2nd team	703
Ottawa, Sea Cadets	703
Ottawa, Sea Cadets, 1st team	703
22 Ottawa, Sea Cadets, 2nd team	696
23 Port Hope, Public School	693
24 PETERBORO, King Edward School 2nd team	653
25 PETERBORO, Queen Alexandra, 2nd team	645
26 Kingston, Victoria School 1st team	641
27 PETERBORO, Central School, 1st team	639
28 Kingston, Macdonald	627
29 PETERBORO, Central School, 2nd team	622
30 PETERBORO, King George, 1st team	583
31 Belleville, King George, 2nd team	538
32 Kingston, Robert Meek, 1st team	536
33 Kingston, Robert Meek, 2nd team	531
34 Kingston, Central, 1st team	511
Thurlow, Prince of Wales Sch'l.	511
35 Kingston, Louise School	484
36 PETERBORO, King George School, 2nd team	473
37 Kingston, Sydenham School, 1st team	407
38 Kingston, Victoria School, 2nd team	391
39 Kingston, Frontenac School	351
40 Kingston, Central School, 2nd team	339
41 Kingston, Sydenham School, 2nd team	135

V. W. S. HERON,
Captain, The R.C.R.,
District Cadet Officer.

"Ream," a term in connection with paper since Caxton's day, is to be abandoned in favour of a definite number of 1,000 sheets. Reams in practice vary from 480 to 516 sheets.

KERS WILL TRY FORMATION OF GERMAN CABINET

Democrat Former Minister of the Interior Called By Hindenburg.

CHANCES SLIGHT.

Not Expected to Succeed in Forming Coalition Ministry.

BERLIN, December 14th. (By Frederick Kuh, United Press Staff Correspondent.) — President Von Hindenburg to-day requested former Minister of the Interior Kers, a Democrat, to attempt the formation of a cabinet, to succeed the Luther cabinet, recently resigned. Kers accepted the mandate and set about to try to form a "big coalition," including the Folks party, the Centrist (Catholic) Democrat, and Socialist parties. The chances of success, however, were deemed extremely slight.

Developments of the last week have made it appear inadvisable to follow out the original plan of asking Chancellor Luther to undertake to rebuilding, but it is probable that Hindenburg will eventually revert to this plan.

FOUR CARDINALS NAMED BY POPE

Archbishop of Armagh is Only British Cardinal Named.

OTHERS ITALIAN.

ROME, December 14. — United Press. — Surrounded with all the splendour of the papal court, in the presence of the sacred college of cardinals, His Holiness Pope Pius XI held a secret consistory to-day, and nominated four new Cardinals of the Holy Roman Church.

After the nomination of the new Cardinals, the Holy Fathers delivered an allocution.

The new Cardinals were Bonaventura Cerretti, Papal Nuncio to France, Patrick O'Donnell, Archbishop of Armagh, Ireland. Enrico Gasparri, Papal Nuncio to Brazil, and Alessandro Verde, secretary of the congregation of rites.

JAPAN WILL HELP SUBJECTS IN CHINA

Is Sending Destroyers to Tien Tsin With Food and Clothing.

TOKIO, Dec. 14. — (Canadian Press.)—The Japanese Navy Department expects to send one or two destroyers from Port Arthur to Tien Tsin, China, with food and clothing for Japanese nations who are reported virtually marooned there because of the factional fighting between rival Chinese militarists.

CALOMEL IS GREATEST MEDICINE IN THE WORLD

CLEANS AND TONES UP THE WHOLE SYSTEM.

To wake up without that tired feeling, without headaches, backaches, coated tongue, nasty breath, no more gas on stomach and feel your best day in and day out. What a glorious feeling. Keep yourself 100 per cent efficient by taking one Tan-i Calomel Tablet before meals or two at bedtime to stimulate your liver, clean your kidneys and stomach and a cup of hot water first thing in the morning to wash all the previous days wastes, poison and undigestible matter from the bowels, before more food is taken in. Tan-i Calomel is harmless, no Salts or Seidlitz are necessary to remove it from the system. Get a few of these tablets from your druggist, and I am sure they will make you eat better, work better and feel much improved in every way. You can get a few of these tablets from Webber's drug stores.

TELEPHONES 138-139

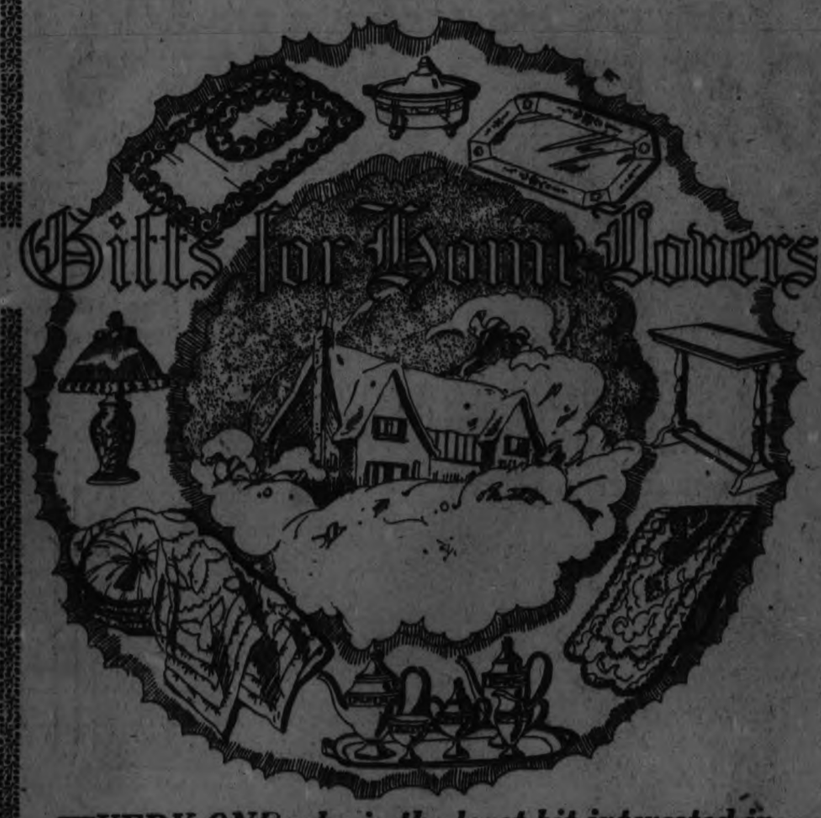

EVERY ONE who is the least bit interested in the home appreciates the gift which has a place therein, so don't pass by the Home Gifts section without serious consideration.

Perhaps you know of some special little need a friend has in her home, or of some little home adornment to surprise her. Your Christmas gift will then be remembered long and often. We have such a lovely variety of these charming Home Gifts.

Furniture, An Enduring Gift

NO BETTER GIFT TO THE HOME THAN THIS

Three-Piece Chesterfield Suite at $198.00

Upholstered in genuine cut mohair in mulberry. Figured seats and back, with plain arms. Marshal springs. One Wing Chair and one Fireside Chair.

Cressman's—Third Floor.

Spinet Desk

An attractive and useful addition to any home. This particular one is in solid black walnut in No-Mar finish. Priced at $42.50.

Dinner Wagon

Hand-carved solid walnut with double shelves and drawer. A Gibbard product. Priced at $41.50.

A FULL RANGE OF "COMMUNITY PLATE"

Silver Ware

awaits your inspection in the Gift Shop; also a very large assortment of Hollow Ware.

TABLES

CENTRE TABLES
END TABLES
CHESTERFIELD TABLES
LIBRARY TABLES
TELEPHONE TABLES
COUNCIL TABLES
CARD TABLES
BEDROOM TABLES

Lamps That Cast a Cheery Glow

Bridge Lamps with metal or walnut stands, all with attractive silken shades. Priced from $14.00 to $30.00.

Floor Lamps, $16.00 to $40.00.

Table Lamps, Boudoir Lamps.

Barrymore Axminster Rugs

A SPLENDID GIFT TO THE FAMILY

Beautiful Rugs in Oriental and conventional designs that will be a constant joy and ever-present reminder of a happy Xmas. 4' 6" x 7' 6" at $17.50 and 6' 9" x 9' at $29.50.

Also a full range of Wiltons, Sarouks, Arbedils and Shiraz. Moderately priced.

Cressman's—Third Floor.

CUSHIONS

In krinkle satin, plain and fancy silks, velour, satin and chntz. Bolster, round and oval shapes. Priced at $1.95 to $9.50.

SILK TAPESTRY TABLE RUNNERS in lovely colorings and designs at $4.50. Reversible at $5.00.

VELOUR RUNNERS with gold edging and tassels. $4.50.

Cressman's—Gift Shop, Fourth Floor.

Store Hours 9 a.m. to 6 p.m.

ONLY 9 MORE SHOPPING DAYS TILL XMAS

Shop in the Mornings if Possible

Bargain Annex Open Every Business Day Until Christmas

A Gift of Fine Linen

WOULD SURELY PLEASE HER

Beautiful Linens of snowy white Maderia, satiny finished Table Linens from old Ireland and Linen Towels—she cannot have too many—are all here, offering themselves at very moderate prices as practical gift suggestions.

Cressman's Street Level, Rear Arcade.

Give a "Kenwood"

THE DISTINCTIVE ALL WOOL COLORED BLANKET

In very attractive check patterns and in solid colors of rose, blue, apricot, green and tan. Satin edged to match.

60 x 84 inches, $9.50 each.

72 x 84 inches, $10.75 each.

Cressman's Street Level, Rear Arcade.

Give Something Electrical

A PRACTICAL AND USEFUL GIFT

Percolators, Tea Kettles, Toasters, Grills, Heaters, Irons, Chaffing Dishes, etc.

Gift Shop, Fourth Floor.

A "HOOVER" ELECTRIC SWEEPER

The Ideal Gift

For Those Odd Corners

BEAUTIFUL POTTERY, including English Moorcroft and exquisite examples of potter's art from almost every clime.

BRASSWARE. Pitt comes hand-carved solid Chinese Bowls, Gongs, Trays and Candle Holders; then there are specimens of nearly every conceivable brass object for almost every use.

GLASS WARE of rare beauty is here on the Fourth Floor, offering themselves as suggestions to home-lovers.

Gift Shop, Fourth Floor.

JARDINIER STANDS
PEDESTALS
FERNIERS
WORK BASKETS
HASSOCKS
TRAYS
SMOKERS TRAYS
WINDSOR CHAIRS AND CHAIRS OF EVERY DESCRIPTION

The CRESSMAN Company Limited

"The Store of Many Gifts"

Copyright 1924-25, P. F. Collier & Son Co. and G. P. Putnam's Sons
"BOBBED HAIR" with Marie Prevost is a picturization of this story by Warner Bros. Pictures, Inc.

CHAPTER IX.—Continued.

"One of my college friends—he's in the government service. Let's get that anchor out. She's drifting like a seaweed in this tide."

For a few minutes McTish and Lacy were gruntingly occupied with the business of anchoring. Then, as the Bloody Nuisance settled herself to ride the waves as sweetly as a summer boarder rides the best porch rocking chair, Lacy got out a cigarette and lit it greedily.

"This has been something of a night," he said. "I need stimulant. McTish, you keep on watch and I'll gather myself a drop of coffee and get on some dry clothes. Ladies, how's your various thirsts?"

"I'd love a cup of coffee. I heard about it when I first came on board, but it never appeared," said Connemara. "I'm hungry, too."

"So'm I," confided Sweetie. "I could eat a hot dog made out of my own pet caloodie."

"Oh, do you like dogs?" asked Connemara, interested. "I'm frightfully fond of them— I have the most adorable police dog named——"

"Named Rex. I'll bet a million," said Lacy.

"Then you lose. His name is Athos."

"What d'you know about Athos, Sister?" asked Lacy wonderingly. "Did someone suggest the name to you?"

"Don't be silly. Why shouldn't I know about Athos, even if it was ages ago that I read 'The Three Musketeers'."

"This is interesting. I didn't know that girls in your walk of life had definite literary tastes. I must look into this further. In the meantime, please excuse me."

He disappeared into the little bunk room at the back of the cabin. Sweetie looked understandingly at Connemara.

"It ain't the only thing he don't know, I betcha," she said. "He sounds to me like an awful bunch of ready language. But swell, too, in a way, if you get what I mean. Class, you know. I always like 'em classy. Gawd, I wisht I had some dry clothes. I'm soaking. And I've lost my lipstick, and my gum—" she hastily explored her left stocking, and came up beaming. "Say, what d'you know! Lookit!" She displayed a small shiny vanity case and a package of chewing gum. "They ain't hurt a bit neither."

She took a piece of the gum and passed another to Connemara. "Here," she said, "nobody ever said of me that I wasn't square with other ladies."

"Thanks," said Connemara. "Thanks awfully, but — well— the fact is, I don't chew gum."

"Oh!" said Sweetie, frankly staring. "Why not? Got false teeth?"

"No," said Connemara, improvising wildly, for she could see that Sweetie was all ready to be offended at the refusal of her offering, "but I've got an awfully fussy old maid aunt and she made me promise I wouldn't ever chew gum. You know," she went on, to change the subject, "I imagine that man"— she nodded toward the bunk room—"that man would lend you some clothes and you could dry yours. Mine are dry enough, but they're in rags, thanks to that wretch." She indicated Pooch.

"The dirty dawg," said Sweetie sympathetically. "Say, why don't you grind your heel in his face now he's tied up? I would, believe me, if he'd roughed me. If I had a needle and thread, I'd mend you up like a streak o'lightning. I'm quite a girl with the needle. I used to be head skirt hand at a big Fifth Avenue shop. Honest, I did."

Well, for Heaven's sake," said Connemara, "why did you ever leave a good job for a wild life like this?"

"I got sick of it. Sewing, sewing, sewing all day long on nicer clo'es 'n I could ever have myself, and the forelady findin' fault—reg'lar poison ivy she was—an' all day long in the house at work! Then, when I'd get out to the movies, at night, I'd see life like it ought to be. You know—somethin' doin' every minute. An' then Doc, he come along—an' here we are."

"Here we are indeed," said Connemara. "And I wonder when we're ever going to get away. Women can certainly do impulsive things, Miss Sweetie. I don't like to call you that, it sounds too—too——"

"Don't mind that. You can call me Gloria-Swanson - Mary - Pickford-Lillian-Gish, if you wants, but there ain't goin' to be honest-toGawd monickers spilled on this party. Say, I do wisht I could mend you up. You look like somethin' the cat brought in in that old coat and that dirty white stuff hanging out below. Hey, mister, in there—you——"

"Coming, Sweetie," said David Lacy, sticking his head out of the bunk room. "Just waiting for the coffee to boil up for the third time."

"You got any sewing things, needle and thread and scissors?" demanded Sweetie. "If you have, clear out o' that hole down there and let us ladies have it. We got to do a little private work, her and me."

David Lacy appeared now, with a tray containing steaming coffee in cups without saucers, an opened can of condensed milk, and some stray lumps of sugar. In his other hand he had a large tin of crackers. He was dressed in fresh dry clothes, and his hair, though still wet, was brushed, and the wetness gave rather the affect of fashionable sickness.

"Class," said Sweetie, whispering to Connemara. "What'd I tell you? He's class. Oh, boy, that coffee smells good! Come to mamma, darling!" She seized a cup, half emptied the condensed milk in it, added four lumps of sugar and seized a handful of crackers. Naturally she at once became incapable of further speech.

The coffee smelled and tasted good to Connemara too. She drank it gratefully, but her mind was on Sweetie's offer of a moment before. Connemara was suffering acutely from the knowledge that she was grotesquely dressed. Lacy had taken coffee to McTish and stayed beside him, talking in a low tone. This was Connemara's opportunity.

"Let's go into that place—where he was, and see if we can't find some dry things for you. And if there's anything to sew with, and you would get me together a little, I'd be eternally grateful."

Sweetie gulped the last of her coffee, crammed the last of her crackers in her mouth. "Awri'," she said, "I'm strong enough to do anything now."

The two girls moved together to the bunk room. A little rummaging brought to light some men's clothes, and with considerable giggling, a smallish, dapper youth in correct yachting get up of white trousers and blue coat. The clothes were large for her, but the general effect was good. She spread her own things to dry as best she could in the limited space, and then looked about her capably. A small box on the shelf that was evidently the dressing table—for there was a mirror above it and a comb on it—caught her eye, and she opened it and brought out in triumph a huge needle, a spool of white thread, and a pair of scissors.

"No thimble—but it don't matter. Say, take off them things and let's see what we can do."

(To be continued.)

YOUR HEALTH

By ROYAL S. COPELAND, M.D., Former Commissioner of Health, New York City.

One of the most important of all the duties of the mother is to see that her baby is properly nourished. It isn't enough to make sure the little stomach with food of such quality as to guarantee the health and growth of the child.

It is a common thing to observe a baby plainly undernourished. It makes no difference whether it is a bottle-fed or breast-fed infant, there may be dangerous underfeeding of the essentials.

A mother cannot supply her infant with milk of the right quality unless she herself is properly and sufficiently fed. If the breast-fed baby is not thriving, the first thing to find out about is the health and nourishment of the mother.

Scanty diet for the mother means scanty diet for the baby. Without sufficient food the milk will be thin and scanty. An overworked mother cannot be expected to supply the necessary food. Her surplus is absorbed by her over-activity.

I want to make clear that attention to the baby is not enough. It is usually important to have the mother robust and well fed. In every family where there is a nursing baby, every other member of the household should be thoughtful and considerate of the mother. She must be guarded and spared. So far as worry can be taken from her shoulders it should be. Common humanity should teach this lesson.

If these things have been overlooked, I am sure the mere mention of them will be followed by greater consideration for the mother.

The appearance of the mother does not tell the whole story. The mother may seem well and robust. She may be full-busted and give every outward sign of efficiency. In spite of this the quality and quantity of her milk may be so below par as to endanger the welfare of the baby.

If the milk is good and ample in quantity, the infant draws at the breast for ten or fifteen minutes. He goes about his work quietly and contentedly. At the end of the period he drops the nipple and falls asleep. He gives every evidence of perfect content.

This is not the case with an undernourished child. He is fretful and impatient. He will drop the nipple and cry. He does not fall asleep as the well-fed child does.

The baby getting a full supply of milk may have it overflow and trickle from his mouth. On opening the mouth there is lots of milk there. If the milk supply is low, the mouth shows little or no milk.

In the last analysis the baby is the test of the quality and supply of the milk. If the baby is good natured, if he gains weight, if he looks well nourished, then you may be confident everything is as it should be.

Don't fail to have a pair of scales in the house. Use them regularly and keep track of the changes in weight. There is no better way to prove that things are all right.

ANSWERS TO HEALTH QUERIES.

G. D. Q.—How can I get rid of dandruff?

A.—Shampoo the hair frequently and use a good tonic. For further particulars kindly send a stamped, self-addressed envelope and repeat your question.

* * *

E. Q.—Would it hurt me to exercise daily after several operations in the past year?

2.—What causes my face and neck at times to get all red in spots?

A.—I do not believe that it would be wise to exercise very much. However, the doctor who operated on you would be the one to advise you.

2.—This may be due to hives. For further particulars kindly send a more detailed description of your symptoms and also a self-addressed, stamped envelope.

(Copyright, 1925, by Newspaper Feature Service, Inc.)

FISHERMAN DROWNED.

Young Nova Scotian Fell Through Ice While Fishing.

GLACE BAY, N.S., Dec. 14. — (Canadian Press).—F. Verbeskie, 18, of Caledonia, near here, fell through the ice at Digby Lake last Friday while smelt fishing and was drowned. The body was recovered.

When you get that tired, lay-me-down-and-die feeling take 15 to 30 drops of Seigel's Syrup in a glass of water. Does the trick and safely. You'll feel like new.

GOOD NIGHT STORIES

By Blanche Silver

DOTTY MEETS A QUEER LITTLE LANDLORD

Dotty stooped down on the sand and picked up a pretty shell. Slowly, out came some funny-looking claws and Dotty, with a squeal, dropped the shell and danced up and down.

"My goodness!" laughed a merry voice and Dotty turned to see a wee little elfin standing at her side. "Surely you're not afraid of Mr. Hermit Crab?" said the elfin.

"Oh Happy Giggles," Dotty exclaimed, "is that really and truly a Hermit Crab? How did he happen to get into that pretty shell? My, but his claws frightened me for a second. Here, let's have him."

"No, better still, let's sit him down on this stone," and Happy Giggles placed the shell on the stone and rapped on the edge of the shell. Out came the funny-looking claws, followed by Mr. Hermit Crab's little head.

"Gracious, Happy Giggles!" he cried, "I surely thank you for saving my life."

"Why, what are you talking about?" asked the elfin. "This is Dotty; she wouldn't harm you for the world."

"I should say I wouldn't," agreed Dotty. "Fact is I didn't know there was anyone in that shell. How did you get in there anyway?"

"Backed in, of course," chuckled Mr. Hermit Crab. "I guess you really meant to ask why I was in there. You see, a few minutes ago, there was quite a battle here on the sands, between another Hermit Crab and myself. I had a shell house, but I had out-grown it and was out in search of a larger

"Is that a hermit crab?"

house. I found this shell and was just about to crawl into it when another Crab informed me he had seen it first. Well, we settled the dispute. I won the shell house as you see, but I lost a leg and——"

"Oh goodness, does your leg hurt? Can I help you in anyway? Can I bandage it up for you?" cried Dotty.

"Oh dear!" cried Happy Giggles, "but you're funny, Dotty," and he and Mr. Hermit Crab had a good laugh. "You see, Honey, Mr. Hermit Crab never bothers about bandages; he cuts the wounded part off. I'll gamble right now, he is one leg shy. How about it, Mr. Hermit Crab?"

"You are right, Happy Giggles," chuckled Mr. Crab. "I can't be bothered with wounds. When I get wounded, I just cut the wounded part out and wait for another part. Why drag around a bandaged leg when you can grow another one? The only thing that worries me, is that folks are liable to ask my age some time. Then I won't be able to say, for part of me will be years old and part of me will be days old," and Mr. Hermit Crab laughed merrily.

"Laying all joking aside, if it wasn't for my soft-shelled tail, I wouldn't need a shell house. But I don't want folks nipping off my tail. Did you want this shell? You may have it if you wish."

"I should say not," replied Dotty. "I wouldn't take it for the world. Come on, Happy Giggles, we'll find some other shells." So Dotty caught up the little shell house and placed it near the edge of the water and she and Happy Giggles ran down the shore in search of other shells.

(Copyright, 1925, by Newspaper Feature Service, Inc.)

Tomorrow's HOROSCOPE

By Genevieve Kemble

TUESDAY DECEMBER 15.

A very active and prosperous day is the augury read from the splendid chain of lunar and mutual aspects. There is every sign of increased business and gratifying financial returns. Employment is under the propitious sway of the luminaries in conjunction. All manner of new projects are encouraged, and the old are secure, but it might be well to make important changes or journeys with deliberation, although opportunities for advantages in this direction are imminent.

Those whose birthday it is may look for a year of splendid advantages and opportunities in business, in employment and in new undertakings. There is every sign of prosperity and growth, but changes should be made with calm deliberation. A child born on this day may be clever, versatile and disposed to large and bold adventures, of which it should make a success, financial as well as to importance of position in life.

GAINED 10 POUNDS IN 22 DAYS

"That's going some—but skinny men, women and children just can't help putting on good healthy flesh when they take McCoy's Cod Liver Extract Tablets.

Chock full of vitamines — the kind that are extracted from the livers of the cod—the kind that are a real help to frail, rundown, anaemic, skinny men and women.

Try these sugar coated tasteless tablets for 30 days—if they don't help greatly get your money back.

One woman gained ten pounds in twenty-two days. Sixty tablets, sixty cents. Ask Warne Drug Co., McDermid & Jury, Jas. Lynch, Bond's Drug Store, or any druggist for McCoy's Cod Liver Extract Tablets. Directions and formula on each box.

"Get McCoy's, the orginal and genuine."

SOLUTION OF SATURDAY'S CROSSWORD PUZZLE.

CROSS-WORD PUZZLE

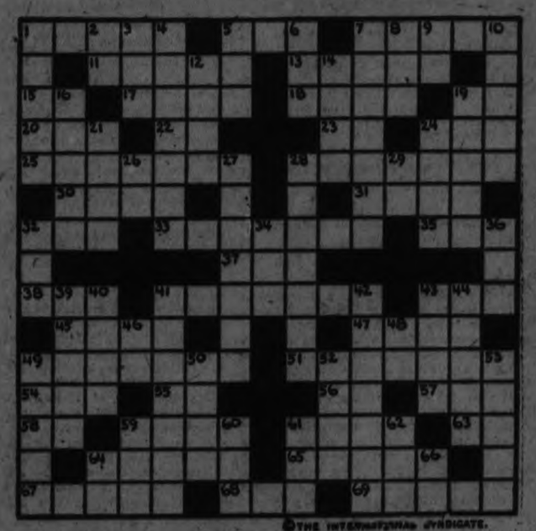

©THE INTERNATIONAL SYNDICATE.

HORIZONTAL
1-A water-lily
5-Conjunction
7-A city, Punjab province, India
11-A battle-ship deck
12-To intimate a meaning not expressed
13-Calcium (chem. sym.)
17-Pertaining to ships (abbr.)
18-Deep place in stream
19-Musical note
20-Abridged (abbr.)
22-Till date (abbr.)
23-Island near New York (abbr.)
24-Damp
25-A character in Hamlet
28-A bag
30-A river of Jugo-Slavia
31-Girl's name
32-Foundation
33-Made twice as great
35-Finale
37-Nothing
38-Request
41-Enclosure for horses
43-Matter written by hand (pl.-abbr.)
45-Possessive pronoun
47-A paper measure
48-One of various marine fishes

HORIZONTAL (Cont.)
51-An Austrian coin
54-To pelt with eggs
55-Behold
56-Part of "to be"
57-Highest note in Guido's scale
58-Interjection
59-Support
61-An old world annual
63-Musical note
64-In or at that place
65-A foolish fellow
67-A live coal
68-Part of "to be"
69-Names of things

VERTICAL
1-Pertaining to place
2-In a direction toward
3-Vase
4-Slipped
5-Quick to learn
6-Tallow candle
7-Tainted
8-Near, well
9-Pronoun
10-To make lose
12-River of N. F. and Labrador
14-Breakwater in a harbor
16-To sink down, humble
19-Old name of Lake of Geneva, Switz.

VERTICAL (Cont.)
21-Peruse
24-To diminish in size and brilliancy
26-Certain version of the Bible (abbr.)
27-Tried the depth of
28-An ox
29-Theological degree (abbr.)
32-Huge snake
34-To order
36-Spanish for "two"
39-Sound of a sighing wind
40-A hill province of India
41-The Book of Psalms
42-Citadel of a Russian town
43-Intricate network of paths
44-Small food fish
46-English navy (abbr.)
48-Prefix—"good well"
49-Hollow stone lined with crystals
50-Vociferate
52-Foray
53-Bars of metal
58-Pronoun
60-A frog
61-Prefix—"apart"
62-Card game
64-Tiberius (abbr.)
66-Week-day (abbr.)

Solution will appear in to-morrow's paper.

A Ten Day Radio Opportunity

Nothing to hinder any home having Radio for Christmas, when price is so low, and terms so extremely easy. Act at once. We do the rest. We feature in this ten days special offer, these two Westinghouse Receiving Sets which are well-known in thousands of American and Canadian Homes. We are offering them with all accessories, and aerial erected, on the amazingly easy plan of—

Westinghouse

Radiola IIIA
$66.00 complete with tubes and headset

The Radiola IIIA, is a 4-Tube Set and one of the best-liked low-priced sets on the market. Such reception is an achievement of the immense comporation behind it. It has a clearness of tone, and ease of operation that is marvellous.
We supply this set during the 10 days previous to Christmas, complete with tubes, batteries, head set, aerial and loud speaker, installed ready to operate in your home at the low price of..... **$90.00**

Free aerial erection for this 10 days' special offer. This saves you $4.50.

$1.00 DOWN

And $2 a week for the balance.

Set delivered when $10 has been paid.

The Popular Set

Westinghouse

$59.00 WITH TUBES AND HEADSET

The Radiola 53, is phenomenal Radio value. It gives a volume originally looked for with a 5-tube set. It is so simple to operate that anyone can get results; and scarcely any instructions are necessary. For ten Days, we will sell this set on the wonderfully easy terms of $1.00 down and $2.00 a week complete with tubes, batteries, aerial, head set and speaker, for the low price of only..... **$90.00**

NEW BATTERIES, SPEAKERS OR TUBES Would Make Splendid Gifts.

All Sets ordered during the 10 Days previous to Christmas will be installed And Aerial Erected FREE

OPEN EVENINGS FOR DEMONSTRATIONS
Every night until Christmas Eve. Drop in and hear Radio Concerts, and Secure Your Set for Christmas.

J. M. Greene Music Co., Ltd.

GREENE MUSIC BUILDING - - - CHARLOTTE STREET

Owing to large number of requests for sets on approval, we cannot arrange them after Saturday, 19th, until after Christmas. We will, however, give supervised house and store demonstrations on Christmas week.

URGES GREATER CONSIDERATION FOR EMPLOYEES

Rotarian Brown Pleads For Application of Golden Rule.

ADDRESSES ROTARY.

Must Take Rotary Idea of Service Into Their Lives.

An earnest plea for Rotarians to carry the Golden Rule into business, particularly in regard to the relationship between employer and employee, was made by Rotarian R. A. Brown, in an eloquent address at the weekly luncheon of the Beterboro Rotary Club today.

Rotarian Brown remarked at the commencement of his address that he wanted to deal with a new slant on Rotary that he had discovered. In his opinion a Rotarian should be judged not by his club activities, but rather by the manner in which he carried out the Rotary idea of service in his relationship with the people with whom he came into contact. In this connection, the speaker particularly urged Rotarians who might be in a position where they were in charge of employees, to apply the Golden Rule to their relations. He deprecated the long-cherished idea that labor was a commodity to be bought and sold and pleaded that workers should be treated on a higher plane than that of men only concerned about their pay envelopes. The Rotary Better Business Methods programme, the speaker thought, as of the greatest importance when it was applied to the relationships between employer and employee, and Rotarian Brown earnestly maintained that employees must be treated as men and women who were entitled to more in life than a pay envelope, which he intimated had often been kept just as slender as it was possible for the employer to make it.

The address was thoroughly appreciated by the club, and Rotarians A. L. Killaly and Lee Barnes, in moving a vote of thanks, pronounced it one of the best papers on business relations that the Rotary Club had heard.

TEXTILE MAN DEAD.

James Rosamond Was Head of Rosamond Woollen Company.

ALMONTE, Ont., Dec. 14. (Canadian Press).—James Rosamond, president of the Rosamond Woollen Company and Almonte Knitting Co. died at his home here Saturday at the age of 84.

SOME GOOD SHOOTING.

Pat Blade, of Peterborough, Was Leading Rifleman at Match.

Some excellent shooting was exhibited on Friday afternoon on the farm of W. Telford, Chemong road, where sharp shooters from near and far contended for the geese put up by Mr. Telford as prizes in the competition. The honors of the day fell to Pat Blade, of Peterborough, whose skill resulted in his winning no less than three birds. His father, A. Blade, gained one bird, as did the Rev. Mr. Weir, of Omemee, L. McConkey, Selwyn, C. Nixon, Peterborough, W. Steinwrauss, Smith, and E. Telford and V. Millburn, both of Peterborough. Two well known Peterborough men, who were present were John Gillespie and M. J. Duffus. Both distinguished themselves by registering a very high standard of marksmanship.

There was a good good crowd and all appeared to enjoy the afternoon's sport.

AN XMAS SURPRISE.

A holly wreath, resplendent with a brilliant bell hangs in the window. A green Xmas tree bedecked with tiny candles and much tinsel stands beside the grate. But these signs of Christmas good cheer find no reflection on the faces of the elderly couple sitting moodily before the fire—their boy, their girl—will not be home this year.

And then the surprise. The bell rings, the door is answered and there you stand fresh and fit after your most comfortable trip in a Canadian National train. Your mother fairly jumps into your arms, your father circles around trying to get your hand, bubbling over with happiness. What joy you have brought them! What a glorious surprise! And what a good time you'll have yourself!

Let the Canadian National Railways take you home this Christmas. Enjoy all the good things your mother will prepare. Any Canadian National Agent will make your reservation.

PAY TAX AT HOME.

Facilities Provided Here For Payment of Income Tax.

Peterborough people have in the past been sending their income tax returns to Belleville but facilities have been provided whereby the tax may be paid at he Customs house on the corner of Charlotte and George sreets.

At the meeting of the Chamber of Commerce on Friday night J. Wells Fraser made that announcement and urged eevryone to pay the tax in the home city instead of swelling the Belleville quota.

BENEFIT CONCERT

There was a capacity house at the Capitol Theatre last evening for the benefit concert given for two old people of Belmont Township, whose case has recently excited the interest and sympathy of several local citizens. Given under the auspices of the Female Voice Choir, with the director, Mrs. R. Bugg, as the moving spirit in making arrangements, assisted by Mrs. W. R. Morris and Mrs. J. Mills, the Capitol Theatre was secured for the occasion through the kindness of the manager, Mr. A. B. Crowe, and held a crowd of over nine hundred people last night. The concert was excellent and varied in character, every number receiving hearty appreciation from the audience. The sum of $100.50 was realized at the door.

Seated on the platform were Mrs. W. R. Morris, Mrs. J. Mills, F. A. Peck, M.P. elect, W. H. Bradburn, M.P.P., Mayor J. J. Turner and Captain Whatley. Major Winterbottom acted as chairman.

Vocal and instrumental selections of different types made up the evening's entertainment, with choruses by the Female Voice Choir and a group of tiny tots and selections by the Saxaphone Group from the Salvation Army and the Capitol orchestra. The high light in the evening's performance was the violin playing of Mrs. I. A. Foster, who delighted her hearers with the splendid quality of her musicianship. Mrs. Foster received an overwhelming encore for her first selection, and came back to play "The Canary," a delicate bird-note selection of finely-spun harmonics and outstanding technique that received another hurst of prolonged enthusiasm that brought her back for a second encore.

The opening selection was an overture by the Capitol orchestra, under direction of Miss F. Gladman, and was followed by a chorus by several tiny tots in white, who sang "Jesus Loves Me" so effectively that they came back for an encore number. Solos in this selection were taken by small Annie Fletcher and Phyllis Pink. Other members were the little Misses Murray, Francis, L. Bugg, Scholey, M. Fletcher, Rumary, Dainton.

A number of well-rendered and well-received vocal solos followed, including songs by J. Hodson, Mrs. A. Brearley, A. Everitt, Mrs. G. Jackson, T. Stazicker, Miss Jessie Patterson and S. L. Willis.

The Saxaphone Group from the Salvation Army played a couple of pretty selections with fine effect, and a pianoforte solo by Miss Marion Adams was heartily applauded. The Female Voice Choir sang in fine voice, "Beautiful Isle of Somewhere," directed by Mrs. Bugg, and several of the members also sang 'Nearer my God to Thee' for a tableau number, in which the Rock of Ages, with a large white cross on top, and the singers in flowing white garments, was presented very effectively on a darkened stage. A quartette from Trinity Church, composed of Mrs. H. F. Doig, Miss B. Payton, Mr. D. Fleming and Mr. W. Skitch, gave an excellent rendition of "Rock of Ages," and the closing number was a bright selection by the Capitol orchestra, splendidly played. Miss Minnie Allen, who was also scheduled to appear on the programme, was indisposed.

Accompanists for the evening were Mrs. R. Bugg, Mrs. A. Fenwick, Mrs. F. A. Hodgson, the Misses F. Gladman, Alma Blanchard and M. Willis.

During the evening, Mrs. Morris explained the nature of the case of need which the concert was designed to aid, and Mayor Turner also spoke briefly. A vote of thanks to Mrs. Bugg, the Choir, the manager and assistants of the Capital Theatre, and all who took part in the programme, was voiced by E. A. Peck, M.P. elect, who spoke of the pleasure received in listening to such an excellent programme, and was seconded by W. H. Bradburn, M.P.P.

CHRISTMAS MUSICALE

For the Christmas Musicale given in the studio of the Conservatory of Music on Saturday afternoon, under the auspices of the Women's Art Association, the rooms were prettily decorated with red and green. A pleasing programme was presented, followed by afternoon tea, served from a table centred with a silver basket of narcissus and pink carnations, flanked by pink candles. Mrs. B. L. Barns and Mrs. J. Mackintosh were tea hostesses, assisted by Mrs. E. Shirley, Mrs. Oliphant, Mrs. H. Connolly, Mrs. Beatty, and Mrs. J. Wearing.

The programme included a group of English carols played by a violin ensemble, under direction of Mr. Francis Sutton, and composed of the following musicians: Messrs. C. Seymour, Gallagher, McKeown and Sutton; songs by Mrs. Walter Byers, "An Old Sacred Lullaby" and "The Christ Child," with accompaniment by Mr. Chas. Peaker; a violin ensemble that included the following selections, "It came upon the Midnight clear," "Hark, the Herald Angels Sing," "Adeste Fidelis," "Joy to the World," and "Oh, Little Town of Bethlehem," also two songs by Mr. Francis Sutton, (who kindly consented to take the place of Dr. S. J. Graham, who was unable to be present. Mr. Sutton sang "Holy Night" and "Nazareth," with accompaniment by Miss Isobel McKee

Financial News and Views

Latest Comment on — Grain and — Industrial Markets.

Closing Quotations — on Principal — Active Stocks.

NEW YORK STOCKS

	Open.	Low.	Close.
American Can.	263	259	261¾
Smelters	133⅞	..	..
Baldwin	130⅛	128½	130⅛
Balt. & Ohio	91⅝	..	..
Ches. & Ohio	125½	121⅛	125
Chrysler	214⅜	211	213
Dodge Bros. A.	42½	42	42
Dupont De Nem.	231	220	220
Famous Players.	110⅜	110	110
Fleischmann	155	152	154½
Gen. Motors	117	116	116⅜
Hudson Motors	106⅜	104½	105¼
Int. Harvester	131½	130	130
Inte. Nickel	45⅜	45	45⅛
U.S. Ind. Alco.	73⅜	73⅛	73¼
Mack Truck	218	213⅜	217¼
Marland Oil	58¼	..	..
U.S. Rubber	86	84⅛	85¼
Sears-Roebeck	220¾	..	..
Pan-Amer. B	77¼	77	77¼
Int. Cont. Eng.	65	65½	65½
White Motors	85½	84¾	84¾
U.S. Steel	135⅞	135¼	135¼
Yellow Cab.	29	29	29
Philips Petrol.	44⅞	44¼	44⅞
Youngs. Tube	89⅛	89	89⅛
Busch	34	33	33

MINING STOCKS

Gold.	Asked.	Bid.
Argonaut	16	15
Atlas	1¾	1½
Baldwin	2.	1⅝
Buckingham	3	2½
Con. West Dome	17¼	17
Clifton	2⅞	2½
Bidgood	8	6
Dome	1720	1700
Gold Reef	1⅞	¾
Goldale	32	30
Hollinger Cons.	1725	1715
Hunton	7	..
Keora	14	13
Kirkland Lake	75	74
Lake Shore	935	920
McIntyre	2175	2170
Moneta	16	..
Newray	40	35
Porcupine Crown	..	3½
Preston	7	6½
Tough Oakes	50	49
Teck Hughes	235	231
Vipond	148	147
Wasapika	3	1¾
W. Hargraves	740	730
Vickers	15	14
Silver		
Beaver	51	50
Castle Tretheway	143	142
Coniagas	405	390
Crown Reserve	20½	20
Keeley	166	164
Lorrain Cons.	8¼	8
La Rose	41	39
McKinley	21	20
Mining Corp.	313	310
Nipissing	620	617
Temiskaming	14	12
Wettlaufer	5	4¼

CHICAGO WHEAT.

	High.	Low.	Close.
Dec.	168¼	165⅞	167⅜
May	164⅞	162¾	163¾
July	144¼	142¾	144

CHICAGO CORN.

Dec.	77⅛	76⅜	77⅛
May	84⅛	83¼	83⅞
July	85⅞	85¼	85½

CHICAGO RYE.

May	103¼	103	103½
July	102¼	101¼	102

Mining Market Weak Most Stocks Dropping

TORONTO, Dec. 14 (Canadian Press).—The mining market was weak this morning. Keeley and Nipissing went higher, Keeley selling from 160 up to 165, and closing at 164, and Nipissing gaining from 610 to 625. Castle Trethewey lost from 147 to 143. In the gold section, Teck Hughes dropped from 235 to 231, and Wright-Hargraves lost from 745 to 735. Kirkland Lake gained a point to 76, Goldale lost from 31 1-2 to 30 1-2, Premier gained from 224 to 225.

Declines On Foreign Marts Sent Price Of Wheat Down

CHICAGO, Dec. 14 (Canadian Press).—Influenced by a sharp decline at Buenos Aires and at Liverpool, the wheat market here developed an early weakness today. Fine weather prevailed in Argentina and it was reported that shipments of wheat and flour to Liverpool aggregated 1,734,000 bushels, compared with 746,000 bushels a week ago. In addition, liquidating sales on the part of holders here met with only a moderate demand. Chicago opening prices, 3-4c to 2c lower, new style, December 167 1-2 and May 164 to 164 1-2, were followed by a decline to 166 3-4 for December and 163 1-2 for May.

Increased country offerings of corn for Iowa and Illinois had a bearish effect on the corn market and on oats as well. After opening at 1-4c to 3-4c decline, May 83 1-2c to 83 3-4c; corn under went a slight further sag. Oats started 1-8 to 1-4c off, May 44 3-4 to 44 7-8c, and later showed some further loss.

Provisions reflected downturns both in the value of hogs and of grain.

Speculators For Advance Regain Control Of Market

NEW YORK, Dec. 14 (Canadian Press)—Speculators for an advance regained control of the price movement in today's market despite sporadic waves of bear selling and profit taking. Heavy accumulation of railroad shares was outstanding feature, Rock Island being bid up over three points, while Chesapeake and Ohio, St. Louis South Western, Chicago and North Western, New York and Harlem, Erie Common and Peoria and Eastern were elevated to new high levels for the year. Reports of a record breaking holiday trade stimulated the demand for merchandising issues, S. S. Kresge starting out with a gain of 15 points.

Paper Stocks Score Gains Other Issues Are Weaker

TORONTO, Ont., Dec. 14 (Canadian Press))—Paper stocks came in for considerable attention during this morning's trading in the Toronto Stock exchange, gains being general. Transactions in other issues, however, showed a weaker tendency after firmness during the first hour of business.

Abitibi led the papers, jumping 4 1-2 points from its last sale on the local board some days ago to 75 while Brompton advanced 1 7-8 at 25 and Spanish River a full point at 105. Shredded Wheat, up 1 at 170, and Atlantic Sugar, fractionally higher at 62, were the only other issues to show advances. Consolidated Smelters suffered the most severe loss, dropping 1 5-8 to 148 7-8. Declines of a point were recorded by F. N. Burt at 62 1-2 and Winnipeg Railway at 48.

Y.W.C.A. WEEK'S ACTIVITIES.

This week the Y.W.C.A. assumes a Christmas gaiety atmosphere. The big Christmas party for the junior members will take place on Saturday morning. The party will include the Babies' Class, Junior Boys, Intermediate and Senior School Girls' classes, and the Junior Dancing class. These classes have invited the Saturday Afternoon Clubs and the children from the Shelter and Orphanage. A special programme is being prepared consisting of a Christmas play, songs, recitations and games. Santa Claus has promised to be present and will distribute the presents from a huge Christmas tree.

The Christmas gift exchange has had a busy week and a number of pretty things have been sold. There are still a lot of pretty gifts, and these will be on sale all this week. The schedule for the week is:

Monday—
4.15 Elocution lessons.
4.30 Intermediate gym.
7.00 Ukulele Club.
7.30 Basketry class.
8.00 Elementary gym.
9.15 Basketball game.

Tuesday—
10.00 Ladies' gym.
7.00 Bible study.
8.00 English literature.
8.00 Advanced gym.

Wednesday—
4.15 Boys' gym.
4.30 T.M.T.M. Club.
5.30 Junior dancing.
8.00 Kumjoynous party.
8.00 Basketball league games.

Thursday—
7.00 Sr. dancing.
8.00 Ladies' gym

Friday—
4.15 Sr. school girls.
5.30 C. O. S. Club party.
7.00 Intermediate dancing.

Saturday—
10.00 Christmas party.

1d-140-3473.

TRAFFIC SIGNALS SATISFIED CHIEF

Saw Them in Action in Busy Thoroughfares and in Quiet Streets.

FEWER ACCIDENTS.

Chief of Police Samuel Newhall returned on Friday from Detroit with a new Hudson automobile which will replace the Studebaker as police car. The chief said that, at his own expense, he had thoroughly investigated the automatic traffic control systems as operated in Detroit, Windsor, London, Hamilton and Toronto. In every instance, he declared the regulation of traffic was perfect, both in continuously crowded thoroughfares and on streets where conditions prevailing in the Peterboro business section were to be found.

He said there was absolutely no ground for skepticism regarding lack of obedience to the signals.

During the whole period of inspection Chief Newhall declared that he did not see one infraction of the traffic laws.

Advantages which he noticed were the speeding up of traffic on all the streets, and that there were fewer accidents reported in the districts controlled by the new system. Another advantage was the decrease of police for traffic supervision, and the increased safeguard property.

In Windsor, on Oulette avenue, where conditions were in many places similar to those on George street, the signals were located on the street corners, and were satisfactory to traffic proceeding in any direction.

Chief Newhall said that the public were learning a new dependence themselves and looked at the signals for protection. When a policeman was stationed on the corner motorists and pedestrians almost demanded his personal supervision while they were going through the intersection. He believes that the system will revolutionize traffic conditions, and will benefit Peterboro greatly.

Bicycles Keep Pedestrians On Jump In Copenhagen

COPENHAGEN, Dec. 14.—In America, one dodges automobiles, but here it is the bicycles.

During the working hours, the streets are alive with cyclists and in one day as many as 514,826 were counted in various points in the city.

While motor cars are increasing in number, the bicycles are increasing at a greater rate.

WOMEN'S PAGE

SOCIETY

Items for the Society Column must be received before 1 o'clock daily. Telephone numbers 1600 and 1601.

His Lordship Bishop O'Brien was in Toronto over the week-end, attending the ceremony last evening at St. Michael's Cathedral, which marked the departure for China of three priests from St. Francis Xavier Seminary.

* * *

Friends of Mr. Herbert Goodfellow of North Monaghan, will be pleased to learn, that he is convalescing at his home after an operation in the Toronto General Hospital.

ENTERTAINMENT BY MILLBROOK A.Y.P.A.

Many Numbers Comprised Programme, Which Was Much Appreciated.

MILLBROOK, Dec. 14. — The Town Hall was well filled on Thursday evening for the entertainment under the auspices of the A.Y.P.A. of St. Thomas Church, when a most enjoyable programme was presented, largely by local talent.

The office of chairman was not formally filled, but Allen Pitt made such announcement of the successive numbers as was necessary.

Mrs. Canon) Allen and Miss M. B. Turner, B.A., had the responsibility of training those taking part, and to them much credit is due for the excellent manner in which the local artists acquitted themselves.

Of the outside talent, Mrs. (Dr.) King, Peterborough, as a soloist is invariably warmly welcomed in her native town, while the comic selections of Messrs. Clare Winslow and Tom McCamus meet with popular approval whenever heard.

The character reading, with musical accompaniment, given by Misses Pearl Lamb and Gertrude Gray, wearing quaint Dutch costumes, was unique here and warmly applauded, while the "Seaside Romance," in which Mr. David Fowler was the "casting lady," with Maurice Gray as an ardent lover, had a flavor of "Dumbells." The amusing farce, "Shopping," gave Mr. Fred Wells plenty of scope for his talent both in action and singing and his encounter with Mrs. W. Hilton and her obedient husband, "Adolphus" (Mr. R. Stone), as dissatisfied customers, called forth some clever repartee.

The longest, and possibly the chief number on the programme, was the one-act comedy, "Box and Cox," which concluded the entertainment. The landlady of the a boarding-house, Mrs. Bouncer (Miss Mary Pitt), decides to make double income from her one apartment by renting it to Mr. Cox (Rev. D. R. Dewdney), a hatter, who goes to business by day, and to Mr. Box (Mr. Allen Pitt), a printer, who works all night. Neither lodger knows about the other's use of the room until an unexpected holiday brings Mr. Cox back from work to find Mr. Box preparing breakfast in the apartment which he considered his own private property. The many amusing situations which develop kept the audience in a gale of laughter throughout. The tangle is eventually happily straightened out; Mrs. Bouncer is extricated from her predicament and good feeling all round established.

The make-up of the actors was particularly good, and brought vividly to mind some of Dickens' characters, while the acting itself was deserving of the highest praise.

The programme was as follows:
Piano Duet—Mrs. Allen and Miss Mamie Collins.
Comic Chorus—"Our Evening's Entertainment," by Messrs. M. Gray, D. Fowler, R. Stone, and F. Wells.
Solo—"If I Built a World for You, Dear," by Mrs. (Dr.) King; encore, "Nuthin'."
Character Reading (Dutch Costume) —"I'll Be His Dutch," Misses Pearl Lamb and Gertrude Gray.
Song—"Bandy Bertha," by Messrs. C. Winslow and T. McCamus; encore, "I'm Going to Marry."
Sketch—"A Seaside Romance," by M. Gray, D. Fowler, A. Pitt, and Luella Shaw.
Action Song. — "The Belles and The Bootblacks," George and Henry Gray, Misses P. Lamb and G. Gray.
Solo—"Just a Rose," by Mrs. King.
Song—"You Tell Her," by C. Winslow and T. McCamus; encore, "When You Walk Up High Street, Africa."
Piano Duet—Mrs. Allen and Miss Ada Attwooll.
Sketch—"Shopping." Merchant, F. Wells; Customers, Mrs. Hilton and Mr. Stone, M. Gray, D. Fowler, and Miss L. Shaw.
Solo—"I sent You Roses," by Mrs. King; encore, "The Little China God."
Song—"I Miss My Swiss," by C. Winslow and T. McCamus; encore, "I Feel Blue."
Piano Duet—Mrs. Allen and Miss L. Crocker.
Play—"Mr. Box and Mr. Cox"; Landlady, Miss Mary Pitt; Mr. Cox, Rev. D. R. Dewdney; Mr. Box, Allen Pitt.
God Save The King.

The receipts were over sixty dollars.

SOCIETY WOMEN ARE FOND MOTHERS

Whatever may be said of society women in other countries, the women of the British aristocracy are very fond mothers. The charming group on the left shows the Countess of Kerry and her lovely children. Her husband, the Earl of Kerry, is heir to Lord Lansdowne. Lady Kerry was before her marriage Elizabeth, daughter of Sir Edward Stanly Hope. On the right are shown the Duchess of Grafton with her daughters, the Hon. Mrs. Cooper and Lady Cecelia Fitzry.

ECLIPSE FASHIONS

Exclusive Patterns by Hazel Payne

Two-piece Costume Approved By Smart Women

Two-piece sports and tailored costumes are things of much more elaboration as far as fabric is concerned, than those worn earlier in the season, which were usually developed in jerseys and crêpes. Now the modish attitude is toward making these costumes in crêpe satins and velvet, or a combination of both. In the model pictured here satin has been chosen for the new finger-tip length blouse and velvet for the skirt. The velvet was employed to fashion the snug-fitting collar, cuffs and trimming-bands. The skirt is joined to a bodice top and has two inverted plaits at the front to add freedom and the latest flared movement. The diagram shows just how to put the dress together, and No. 1243 is in sizes 16, 18 and 20 years (34, 36 and 38 inches bust). Size 18 years (36 bust) requires 4¼ yards 36-inch, or 2⅝ yards 54-inch material. The bodice top of skirt requires 1¼ yards 36-inch additional lining, or with ribbon straps over the shoulders ⅞ yard. Price 20 cents.

Our Fashion Book, illustrating the newest and most practical styles, will be of interest to every home dressmaker. Price of the book 10 cents the copy.

Pattern Purchase Coupon

Address Fashion Department, Evening Examiner

No. ..... Street .....
Name .....
Pattern Number ..... Size ....
Town .....
Province .....
Amount Enclosed .....
Price 20 cents each—coin preferred

Mrs. Agnes McFeat, whose photograph appears above, is second secretary of the Irish Free State legation in Washington. She is the first and only woman to hold an important post in any Washington embassy.

No cigar is too bad to meet its match at last.

ADVICE TO GIRLS

By Annie Laurie

Peterboro', Ont.

Dear Annie Laurie: I am coming to you for advice. Some time ago my boy friend and I had a quarrel; it was the first one we had. It was all over nothing at all.

However, we parted bad friends; neither of us wanting to speak first, I guess.

Since our quarrel he has asked me, through a friend, to go out with him, but I refused, thinking it improper to accept an invitation like that so I did not go that time.

I also had heard since that he said something about me which I believe to be untrue as he was a nice fellow and seemed to like me just as well as I did him.

We got along splendidly well until our quarrel. He speaks yet when we meet, which isn't very often. I haven't had any desire to keep company with anyone else, as I have not met another fellow I like half so well as I did him. Now, Annie Laurie, do you think he will ever come back to me? Don't you think there must be some reason why he has never called on me since. I wasn't all to blame for the quarrel. I always speak well of him to everyone, and I feel very badly in regard to what I heard he said about me as he was a nice fellow and we got along fine together until our quarrel and everyone has their quarrels.

Somehow I cannot believe that he said that about me what I was told, as it was told by a girl that liked him and when she thought he liked me better. She tried every way she possibly could to make bad friends between us. How can I get him back? Dear Annie Laurie, what would you do if you were me? Thanking you very much. —Tell Me?

Tell Me: Well, for one thing, you don't need to believe what this girl said, if you have any reason to think that her remarks were made out of a desire to keep you and your friend apart. She may be simply trying to fan the flame and prevent your reconciliation. What has likely happened is that she has repeated something to him of the same type of gossip, and made him think that you are talking about him. His invitation through a friend was probably a feeler to ascertain the state of your mind toward him. If you find you cannot forget him and really want to be friends with him again, you might take some measures to make up the quarrel. You could stop and make a few remarks, not necessarily about your disagreement, the next time you meet him, or even tell this friend who conveyed his invitation to you, that you have changed your mind and would like to make up again. However, if you think you may quarrel later in the same way, I advise you to forget about him entirely and make friends with someone who is easier to get along with. Even if you were partly to blame, it takes two to make a quarrel any time.

Citizens of Lynchburg, Va., have developed such a habit of calling up the police station to learn the correct time, that the police chief has found it necessary to order his men not to give the time over the telephone.

EXECUTIVE OF UNITED FARM WOMEN

Above are the senior members of the newly-elected executive of the United Farm Women of Ontario. At the left is Mrs. S. Suter of Thessalon, vice-president for 1926. Mrs. Suter had previously been very active in the W.F.O. work. In the center is Mrs. Frank Webster, of Oakwood, who was elected president, but retired; and at the right is the newly elected president, Mrs. H. S. Oper.

A Fashion Model's Diary

By Grace Thorncliffe

TELLING OF A STUNNING COAT FOR THE JUNIOR MISS.

Pam and I took a walk in Central Park last Saturday afternoon.

The air was crisp and cold, and we decided that we could enjoy a brisk walk through the Park, where one sees more of open spaces than anywhere else in the city.

"We picked a good time," Pam commented. "All the cunning little children are being aired by their nursemaids."

Sure enough, there were flocks of children, from the perambulator age to those who were as tall as we, but much younger.

"I must say," Pam observed, "that many of these mothers dress their children quite as well as I could, if they belonged to me."

"You are very generous in your praise," I assured Pam, with a smile.

She, however, was unperturbed by my remark and said:

"See the twelve-year-old girl coming toward us?"

I looked and saw a very nice-looking child, dressed in a cape-coat that appealed to my taste exactly.

"Adorable costume," I commented.

"What material is it?" Pam asked.

"It's kasha," I answered. "And that's exactly the shade of brick red Madame has just bought a whole bolt of."

By this time the child had come nearer and we saw that the coat had a little cape that went across the shoulders, a collar of gray squirrel, and one large covered button to hold it together at the front fastening.

"That hat is felt in exactly the same shade," I remarked when the little girl had passed by.

"Her mother was doubtless in Paris last Summer," Pam said. "The Fall openings in the late Summer showed a lot of cape-coats, with hats to match."

"I'd like the same kind of outfit for myself," I said.

"You couldn't have a smarter," Pam assured me.

"I saw a stunning woman yesterday, wearing a brown cape-coat and a brown felt hat, both of which I coveted," I told her, and proceeded to describe the costume.

Pam persuaded me to select dark green for my color, and said she would help me design a cape-coat, to be made by a tailor.

Coat of Brick-Red Kasha Cloth Charmingly Trimmed With Gray Squirrel.

The scandal bird is usually a member of the lyre family.

ANSWER TO SATURDAY'S CHILDREN'S PUZZLE.

G	O	R	D	O	N
R	E	M	E	N	A
O	L	I	A	T	T
U	I	N	N	A	I
P	E	A	S	R	O
S	S	S	S	I	N

ANOTHER STEP TO END COAL STRIKE

U. S. Representative Will Bring in Resolution Urging Further Parleys.

WASHINGTON, Dec. 14. (Canadian Press)—Representative Bloom, Democrat, New York, announced last night that he would introduce a resolution in the House to-day, requesting President Coolidge to urge the representatives of the operators and the miners to renew negotiations looking to the resumption of anthracite production.

GREETINGS BY TELEGRAPH

Canadian National Telegraph Service Arranges Canadian and Old Country Delivery.

With its customary efficiency the Canadian National Telegraphs service has arranged a series of Christmas greetings telegrams and cablegrams that should meet every requirement. There are messages suitable for use between friends, families, business associates and firms, and all that need be done is telephone the address and the number of the greeting to the C.N.R. office.

Cable messages for the British Isles must be filed before 6 o'clock on December 21, and messages for Continental Europe are assured delivery only if filed not later than December 20.

McQUINN SISTERS.

Peterborough Family of Real Entertainers Earns Applause in West.

A recent issue of the Carnduff, Saskatchewan, Gazette-Post - News, has a notice of the McQuinn Sisters Company, appearing in the Opera House in that town.

The McQuinns will be remembered as an old Peterborough family who have been real entertainers for a numbers of years. Their entertainment was so good that they have been held over for another week.

DOLAN DECISION WAS REVERSED

Judge Huycke Orders Liquor to be Returned to Defendant.

NOT FOR SALE

The following is the decision of His Honor Judge Huycke on the appeal of Dalton Dolan from a conviction before Magistrate Langley.

STEWART vs. DOLAN

Mr. Strickland for the prosecution
Mr. R. R. Hall, K.C., for the defendant

This is an appeal to me as County Judge from a conviction of one Dalton Dolan, made by Mr. O. A. Langley, Police Magistrate, at Peterborough. The sentence under the conviction was a fine of $500.00 with one month's imprisonment in the common jail, and in default of payment of fine, three months additional imprisonment, and also the forfeiture of some liquor taken from the residence of the defendant, Dolan, in the Township of North Monaghan, a suburb of the City of Peterborough.

The Charge and conviction are under Section 40 of the Ontario Temperance Act and for unlawfully keeping liquor for sale.

I have gone into the matter rather carefully and extensively, and have given due consideration to the arguments of Counsel and to the written judgment of the convicting magistrate. There is no conflict of evidence in the case at all. Stewart, the License Inspector, says he had a search warrant and went to Dolan's residence to make a search for liquor; he was told to go down cellar where he would find some in some bags near the foot of the cellar stairs. There were over one hundred small flasks of Scotch Whiskey, seven bottles of Seagram's whiskey, and some alcohol in a tin can which the defendant says was for use in his car in cold weather. The liquor he says, was for his own use, and all of the quantity that he had obtained not there then, had been consumed by himself, except perhaps, some little for friends. He does not seem to have been asked specifically whether he sold, or kept for sale, but a denial of such charge is I think, properly to be inferred from his evidence. There is no evidence of sale, or of keeping or offering for sale.

The evidence of the seizure and the existence of the liquor in the plaintiff's residence is not questioned or contradicted, nor is the evidence of the defendant Dolan in any way contradicted, though for some reason, which is not given, it is questioned by the magistrate. The conviction is based and based solely upon the presumption and the onus said to be placed upon the defendant by Section 88 of the Act. The Magistrate has stated that he does not believe the defendant's evidence even in the absence of contradiction; he does not give any reason for this contradiction. The appeal is to me and I must determine it upon the facts and the law as I see it.

This is not a certiorari proceeding but is an appeal, and this appeal in accordance with time honoured practice is a trial de novo, but confined to the record of the trial before the magistrate. My attention is called to a decision of His Honour, Judge Denton, Toronto, Rex vs. Jolly, 34 C.C.C., page 355, which case seems very similar to this one. The learned Judge there held that the liquor was found in the defendant's own dwelling which was a legal possession, and the defendant was prima facie justified in keeping it there; he therefore finds that this liquor being legally held in a proper place, the prima facie onus or presumption arising under Section 88, does not arise from the mere finding of the liquor, because it is found in a place where it may be legally kept. This decision does not seem to have been questioned, nor has it been so determined by an appellate court. A somewhat similar decision has been given in Manitoba under a Statute, which seems very like in its provision of the Ontario Act—See Rex vs. Galsky, 41 C.C.C., page 35. I am quite aware this decision of Judge Denton is not binding upon me and I do not necessarily follow it. I desire to say, however, that I have a very high opinion of Judge Denton, a gentleman of splendid legal ability and vast experience, and though not bound to follow his decision, I do follow it and approve of it, and in my judgment the principles therein laid down are correct. If this finding is proper, that is the end of the case, because the liquor found was in the lawful residence of the defendant, which he occupied together with his wife and family. Therefore no statutory onus and no even prima facie case. But even apart from Rex vs. Jolly, I should have to hold the prosecution failed in any event.

Assuming there is that presumption under Section 88, it is only a presumption and a presumption is easily dispelled and set aside. There may be a presumption of guilt on the one hand, but it is met by the sworn evidence of the defendant Dolan. The defendant is entitled to the benefit of the doubt; as I read it the dictum in Rex vs. Hayes, 55 O.L.R. 635 is intended to apply to the facts in that particular case, and is not a dictum generally applicable to all cases that may arise, otherwise the appeal to the County Court would be in no way different or better than the certiorari proceeding under which most of these liquor cases have been decided. There is a presumption on one side and that is all, there is the sworn evidence of the defendant as against it, that sworn evidence is neither corroborated nor denied. Would any jury of reasonable men under these circumstances convict the defendant, and say that there was no reasonable doubt in their minds of his guilt. I certainly could not be one of such a jury. In my judgment, putting it at the very weakest point, there is a very strong doubt of guilt, and if there is such a doubt then it is my duty to allow the appeal and acquit the defendant.

The appeal will therefore be allowed, and an order will go for the restoration to the defendant Dolan of the liquor taken from him.

The appeal will be allowed with costs, but the usual protection extending to the magistrate.

Reference to Rex vs. Denny, 51 O.L.R. 123; Rex vs. McKay, 46 O.L.R., 125; Rex vs. Newton, 48 O.L.R. 403, and Rex vs. Gosling, 50 O.L.R. 142.

DATED at Peterborough, this 11th day of December, 1925.

(Sgd.) EDWARD C. S. HUYCKE, Judge.

ART GALLERY AT TORONTO TO BE ENRICHED

TORONTO, December 14.— When the new additions to the Toronto Art Gallery, the Grange on Dundas St. west, are opened to the public in the coming year, the permanent collection will be enriched through the munificence of H. C. Cox, son of the late Seator George A. Cox, by a collection of some thirty landscapes, valued at approximately $150,000, that formed a part of the collection of the late Senator and Mrs. Cox.

The paintings include new examples of the Barbizon school, Carot, Rousseau, DAubigny and other masters of the Barbizon school period are well represented, and the collection cannot fail to be of great educative value to art students as well as the public at large.

When interviewed concerning this magnificent gift Mr. H. C. Cox remarked that it had always been his intention to will the paintings to the city, and that in view of the present increased accommodation at the Grange he thought that the present time was a happy one to make the gift.

"The landscapes form a part of the collection made by my mother," said Mr. Cox, "and I realized that it is not sufficient to have an art gallery, but one also needs paintings to hang in it, so in the hope that these works would be of educative value and a source of pleasure primarily to art students, but also to the public at large as well, I decided to offer them to the directors of the Grange."

It is understood that the magnificent gift of paintings donated by Mr. Cox will hang in a special room to be known as the "Cox room," where they will be a lasting memorial to the late Senator and Mrs. Cox, whose interest in art is already widely known.

Women can't suffer in silence; it takes all the pleasure from it.

Women's Health

Is protected and charm assured this NEW way of solving their oldest hygienic problem

SCORES of women's disorders are largely traced today to old-time "sanitary pads," insecure and unsanitary.

8 in 10 better class women today employ "KOTEX."

Wear lightest gowns and frocks without a second thought, any day, anywhere.

5 times as absorbent as ordinary cotton pads!

Deodorizes. Ends ALL fear of offending.

Discards as easily as a piece of tissue. No laundry.

You get it at any drug or department store simply by saying, "KOTEX." No embarrassment.

In fairness to yourself, try this new way. Costs only a few cents. Twelve in a package.

KOTEX

No laundry—discard like tissue

ONCE UPON A TIME 'THE COBBLER AND THE BROWNIES—IV by W. J. ENRIGHT.

SENATORS BEATEN BY MONTREAL MAROONS 5-2 AFTER WINNING AT HOME FOUR GAMES IN SUCCESSION

Record Crowd of 11,500 Saw Best Game of the Season.

HOOLEY SMITH ILL

Ottawa Missed Their Right Wing Flash — Nelson Stewart Starred.

MONTREAL, Que., Dec. 14.—(Canadian Press) — Ottawa's winning succession in the National Hockey League has been halted at four straight games. Before a record crowd of 11,500 at the Forum Saturday night, a gathering which jammed the rink to the very roof, Montreal defeated the league-leading Senators, 5 to 2, in a fast, exciting battle, easily the best hockey seen here this winter.

Dazzling hockey marked the first period and the greater part of the second period, with the Maroons having an edge on the play and quite a distinct margin as the game proceeded; the visitors cracked under the strain. Montreal were better fortified with fresh substitutes to keep up the clip, while Ottawa had only three relief men and were without the services of Hooley Smith, flashy right wing player, who came down with the team, but who had to be sent to the hospital with an infected foot.

Both teams went out to force the opening and gain an early lead. Twelve minutes the puck travelled up and down the ice in spectacular rushes, which generaly broke on the two stalwart defences.

Finally Montreal got a chance. George Boucher had led a rush on the Montreal goal and no Ottawa player had fallen back to pair with Clancy on the defence, the latter being left alone as the outer Ottawa guard. Boucher was spilled flat on the ice by Captain Dunc Munro near the Montreal goal and Reg Noble started back down the ice with the puck. The wily old player was outskating the back-checking Ottawa forwards and Nels Stewart, sensing the chance, flashed up on Noble's left like a streak. Noble drew Clancy and passed to Stewart and the stellar Maroon centre did not waste one second in driving the disc. Connell had not a chance as the puck sped to the corner of the net.

Ottawa Missed Goal

But Ottawa were not to be counted out yet. Early in the second period, they made their big bid. George Boucher rushed down and on a scramble in front of the Montreal defence, let fly with the puck. Benedict had not a good line on the rubber, which went by his stick, but hit the upright of the goal post and bounced off to the side of the net. Boucher claimed a goal, which the officials would not allow. An argument ensued with the Ottawa defence man showing considerable temper. Before the Senators had settled down from this disturbing incident, Hobie Kitchen, the former Niagara Falls player, now subbing on the Montreal defence, came into action. Kitchen cleared a rush from King Clancy and started for the Ottawa goal. The big fellow was fairly flying over the ice and when he got to the Ottawa defence drove the puck. The disc shizzed past Connell for Montreal's second goal—and advantage which, on the play, was enough to assure the Maroons of victory.

Players on both sides were beginning to show the effects of the gruelling pace and play slowed down and started to become a trifle too strenuous. Penalties began to flow and Montreal were reduced to four men to six. Broadbent was sent off for heavy play on King Clancy, a penalty which drew the wrath of the crowd down on Referee Lou Marsh, who did not rule against Broadbent until after Clancy had started to limp around the ice. Papers started to be thrown, but luckily the distance of the unruly spectators from the ice resulted in little of the litter reaching the ice. Montreal held their margin while two short. And then came the surprise for the fans, a feat which threw the immense crowd into pandemonium. Babe Siebert, who had been flashing in rare form all night, took the puck and, with the Maroons still one short, went down the ice alone. He speeded to the Ottawa defence and sent a bullet-like shot at Connell, which found the mesh for the Maroons' third goal and clinched matter so far as the local concerned, though Ottawa kept up their losing fight to the very last.

Avoided Shut Out.

The third period found them saving themselves from the shoutout fate they have been inflicting on opponents, Cy Denneny tallying after a smart piece of hockey generalship by the veteran Frank Nighbor.

There was still sixteen minutes. Montreal again speeded up, with Rgg. Noble leading the attack which ended in Broadbent sniping a goal on Noble's rebound to place the Maroons once more three up.

"Chuck" Dinsmore, substitute centre for the Maroons, tallied his team's final goal. It was the first goal scored by Dinsmore since early last season, but it was the culmination of lots of practice. Dinsmore has been spending fifteen minutes or so after the regular workouts getting his shot in order—and his lonely training stunts have apparently brought results.

Ottawa rushed Clancy to the forward line in an effort to gain goals, Gorman going to the defence. Clancy immediately started to get into the limelight by close attention to Nels Stewart. He rushed Stewart in a face off in front of the Ottawa goal and the pair started a jabbing bee which ended in them both drawing major penalties just as the game ended.

Stewart the Star.

The star performances were furnished by the opposing centres, Nelson Stewart, for the Maroons, and Frank Nighbor for Ottawa. Stewart showed all the cleverness which has made him an idol of the Montreal supporters and last night added to his smart hockey a greater degree of stability—the former Cleveland amateur attending strictly to the game, despite close watching, and working with untiring determination to the last. He showed besides gunning, a willingness to follow the puck from end to end and in this was backed up by the entire forward line. The work of Broadbent, Seibert and Stewart in back-checking, bottled up the speedy Ottawa rushs and any that did become dangerous were steerd on to that steady pair. Noble and Munro. Noble next to Stewart, was the outstanding player on the Montreal team. Time and again he blocked the way when Ottawa threatened and its was this same player who started the Maroons to their first goal.

The lineup:—

Montreal—Goal, Benedict; defence Noble, Munro; centre, N. Stewart; wings, Seibert, Broadbent; subs, Kitchen, Rothschild, Dinsmore, Cain Lowrey, Horne.

Ottawa—Goal, Connell; defence, G. Boucher, Clancy; centre, Nighbor; wings, Denneny, Finnegan; subs, Kilreak, A. Smith, Gorman.

Referee—Lou Marsh, Toronto.

First Period

1—Montreal ....Stewart..... 12.30

Second Period.

2—Montreal ....Kitchen..... 4.30
3—Montreal ....Seibert 12.00

Third Period.

4—Ottawa .....Denneny 4.30
5—Montreal ....Broadbent... 2.00
6—Montreal ...,Dinsmore.... 11.10
7—Ottawa .....Gorman..... 1.05

Penalties—First Period— Stewart, Clancy, Broadbent and G. Boucher; all minors .

Second period—Seibert (2), Nighbor (2), G. Boucher, Noble Dinsmore and Broadbent; all minors.

Third period—Finnegan, Seibert, G. Boucher and Broadbent; all minors. Clancy and Stewart, majors.

PETES AND PRESTON IN SEMI-FINAL S.P.A.

Winner Meets Port Arthur on Friday.

(Toronto Star Weekly)

The S.P.A. senior final next Friday night is the big feature of next week's Arena program.

Port Arthur, the Canadian title holders, meet either Peterboro or Preston for the Sportsmen's Trophy, and the only sure thing about the outcome is that a team whose initial letter is P will be the winner.

Cup Holders in Finals

For several years now the Allan Cup holders have competed in the final S.P.A. game, but the fact that they were the titular possessors has been no guarantee of victory, and Port Arthur's assurance of success is just as uncertain.

Two years ago Granites, as the Olympic representativs, met the Soo and only won out by a grand last period rally. Last year the Soo again figured in the final, but met their waterloo at the hands of the flying Petes, who are in the semi-finals this year, and will likely be favorites to again capture the honors.

Semi-Final Monday

Second only in point of interest to Friday's game is the semi-final on Monday night between Peterboro and Preston. Peterboro ran into a snag when they tackled Kitchener, and the old Hiller-Karges combination nearly put them into the discard, but despite their close shave last year's S.P.A. champions will be favorites to beat Preston and again figure in the finals.

Good Goalies Here

Joe Dwyer is considered about the class of the O.H.A. goalies, but he will have a hard time maintaining his reputation among the starry aggregation of twine custodians who are guarding the nets in the Ontario body this winter, and Schmaltz, the Preston net guardian, is one of those who will be the Pete goalkeeper's keenest rivals. Preston failed to make much of an impression against Osgoode Hall, but in their game with Parkdale they looked like a strong team, and in "Dad" Ashley and "Gunner" Arnott have two players whom any senior team would be glad to get.

If Peterboro and Port Arthur should meet in the final game the fans will see two smooth-working teams who place lots of stress on team play, but no matter who the finalists will be the game should be one of the best of the season.

TWO BOYS DROWNED.

Detroit Lads Were Skating on Thin Ice Near City.

DETROIT, Dec. 14 (Canadian Press)—Skating on thin ice cost the lives of two boys here yesterday. The victims, Alden R. Johnson, 16 years old, and George Marple Arnold, 15, drowned in Fox Creek, a short distance from the Detroit river.

HOCKEY SCORES

Montreal 5; Ottawa, 2.
St. Pats, 4; Canadiens, 0.

TIE IN WINNIPEG

Maroons and Eveleth in Four-Four Game.

WINNIPEG, Dec. 14 (Canadian Press).—Superior condition saved Winnipeg Maroons from defeat against Eveleth-Nibbing Rangers here Saturday. The teams battled to a four-goal tie after a hard fought overtime contest.

The Rangers assumed a three-goal lead in the first period, but Winnipeg got back two before the session ended. Each side got one in the middle period, while Winnipeg tied matters in the third period. There was no score in the overtime play.

Rangers had the bulk of play in the first period, and part of the second, after which the Maroons skated them off their feet and only failed to win because Byrne was in grand form.

OVERTIME GAME WITHOUT SCORE

Calgary and Victoria Battled to Scoreless Draw on Coast.

GAME WAS CLEAN

VICTORIA, B.C., Dec. 14 (Canadian Press).—In the Western Hockey League fixture played here Saturday night, Calgary and Victoria battled throughout the three periods and ten minutes overtime to a scoreless draw.

The game was very cleanly fought, Calgarians made their best bid for a score in the extra time, but Holmes, the world champions' goal tender, was then in his best form, and successfully countered the opponents' efforts.

Victoria clearly outplayed Calgary in the first period. They shot 25 times to the Tigers' nine. Winkler was in spectacular form, and saved almost certain goals off the sticks of Hart, Walker, and Loughlin. The Cougars waged a most brilliant offensive, and their back-checking relieved the burden on the weakened defence. They again had an edge on the play in the second period. Calgary opened and Holmes kicked out several fast shots from Briden and Gardiner.

The Victorians came on fast and Winkler was sorely tried, but weathered the storm. Hart and Frederickson were through the defence twice but Winkler took the shots off their sticks. Calgary played a much stronger game in the third period, and tossed three man rushes at Victoria in an effort to score. The Cougars backed up under the pressure, but surprised the fans by staging a furios rally in the last moments.

Line-Up.

Victoria—Holmes, goal; Loughlin and Fraser, defence; Walker and Hart, wings; Frederickson, centre; Meeking, Anderson and R. Oatman, subs.

Calgary.— Winkler, goal; Duncan and Gardiner, defence; Wilson and Oatman wings; Briden, centre; McFarlane, Sparrow, Oliver and Dutton, subs.

STRATFORD BALL PLAYERS MOVING

Three Depart For St. Catharines—Other Flittings.

STRATFORD, Dec. 14 (Canadian Press).— Three members of the Stratford Bards — Jack Youngs, pitcher; Ken Packham, first baseman, and George Burling, outfielder, have departed for St. Catherines, where they will play in the Niagara District Baseball League next summer.

It was also learned that Haines, formerly of Goderich, but who caught for Brantford Cordage last year, will be found in Goderich next year. There is also some talk to the effect that "Red" Pullin, the Woodstock boy, who played in the Dufferin Park Baseball League last summer, will be found with the Preston Riversides when the next season rolls around. Last year the amateur authorities refused to grant Pullin a certificate to play for Stratford.

Whether there is enough Senior material available here for a good Inter-County League team next summer will be decided at a meeting of the Stratford Amateur Athletic Association, which will be held early next week. The trio that have departed will be hard to replace.

U.S. SOCCER RESULTS.

At Boston:
Boston 4; Philadelphia 1.
At Tiverton, R.I.:
Fall River 4; Bethlehem Steel 1.

Columbia Cancels Offer; Rockne Not a Free Agent

NEW YORK, Dec. 14. — (Canadian Press). — Columbia University officials have announced the withdrawal of their offer to Knute Kockne, of Notre Dame, to become head coach of the local football squad.

Columbia's statements says:—"Mr. Knute K. Rockne signed an agreement on December 1 to act as head coach of the Columbia football team.

"At the time this contract was made Mr. Rockne stated that he was not under contract to the University of Notre Dame. It now appears that Mr. Rockne was in fact, and still is, under contract to the University of Notre Dame.

"In view of the foregoing, the appointment of Mr. Rockne is withdrawn."

REGINA PATS REDEEM WESTERN RUGBY ALTHOUGH DEFEATED 6-4

Had Edge on M.A.A. for Three Periods, But Lacked the Final Punch—First Canadian Junior Rugby Title Decided.

MONTREAL WON WITH TOUCHDOWN

MONTREAL, Que., Dec. 14 (Canadian Press) — The reputation of rugby as played in Western Canada has been redeemed, for on Saturday afternoon, in the Canadian Junior final against the local Montreal Amateur Athletic Association squad, the Regina Pats, although beaten 6 to 4, gave such a display as to augur well for the future of the game in the West.

Year after year, the Western senior champions have tried conclusions with the Eastern winners but the boys from west of Ontario have always been defeated by convincing margins. This Junior Regina squad, however, gave a worthy display, upon the first occasion that a junior team has come of the west to challenge the supremacy of the Eastern Juniors.

The visiting gridders had an edge in the first three periods owing to their superb booting which kept the attacking Wheelers back, and at the end of the third quarter the Pats had a 4 to 1 lead, gained by virtue of a rouge and a field goal. In the final quarter, however, the Wheelers appeared to come out of their apparent staleness and with the injection of Ayer into the play as a kicker, who held his own with the husky Western lad Erskine, the locals crashed across the opposing line for a try, Potter going from the opposing ten yard line.

New Cup Presented

This was the first time that the East vs. West junior tilt has taken place and with the occasion, the Regina Leader presented a cup to be known as the Regina Leader Trophy, to be played for annually for the junior championship of Canada. At an informal meeting held in the Montreal Amateur Athletic Association club house, early aSturday evening, Dick Gibson, representative of The Leader, who accompanied the Regina team on their long journey, presented the trophy to S. C. Holland, representativ of the Canadian Rugby Football Union who in turn handed it over to Coach Foster and Captain Brooks of the newly-crowned Dominion titleholders.

Despite the wintry conditions and the half-inch covering of snow on the gridiron, the game at the M.A.A.A. grounds produced a fine exhibition of rugby. Everything that goes to give an open, close and interesting game was witnessed by the spectators. The running and catching of O'Hara, the relief punting of Ayer, the all-round work of the Montreal front rank which held the heavy opposing team to the gaining of yards but once, the catching and passing of the two Regina backs, Kitzewiser and Middleton and the kicking of Erskine giving action at all stages of play. The tackling of both teams was good and at times brilliant.

Added confidence in the last quarter, owing to the improved kicking of Ayer, was responsible for the Montreal victory, the local team, as a whole, showing sudden improvement. Erskine, the western punter, in the first three periods was showing splendid form, having fine protection, thus enabling him to take his time in getting away his long drives, which invariably outdrove the local punter, Peel, who had an off-day.

Only Touch of Game

Early in the last session the Wheelers had forced the play well into Regina territory, the Pats holding possession on their five yard line. They failed to gain through the line and a kick was called. The M.A.A.A. wings crashed through the heavy opposing line and forced Erskine to hurry his kick, which was short and went into touch fifteen yards out. The Wheelers were given possession, five yards were gained and then Potter slipped through a gaping hole which had been opened for him for the only touchdown of the game and the winning five points.

The first period was scoreless. Regina having a slight edge owing to Erskine's superior punting. The locals, however, kept in the fight by their strong line work. Regina took the lead early in the second period, Erskine punting behind the local line. The Wheelers fought back and just before the rest period Peel evened the count, Erskine being downed behind his line. The feature of the second quarter was some brilliant runs by the backs of both teams, Hall making thirty for M.A.A.A., Middleton making two runs of forty and fifteen for Regina. His forty yard run was labeled for a touchdown but Hutton came up fast from behind, to bring the flying runner down with a neat tackle.

The third session saw Regina forge into the lead once again, when Kritzweiser sent over a neat drop from fifteen yards out. They obtained possession following two Montreal fumbles which forced the locals back on the defensive. At this stage Ayer replaced Peel as the Montreal kicking half and the improvement in this department had a splendid moral effect upon the red and blue squad and they immediately forced play to centre. On the change over, for the last session, Montreal took command and gained their winning touchdown.

Members of both teams were guests at the Ottawa-Montreal game at the Forum Saturday night.

PARKDALE LOST GAME IN LONDON

Marsden's Seniors Heaped a 7-1 Victory on Toronto Paddlers.

EXHIBITION GAME

LONDON, Ont., Dec. 14. — (Canadian Press).—Parkdale Canoe Club's senior hockey sextette was never in the picture to any great extent in Saturday night's exhibition with the London A.A.A. squad, who romped off with an easily earned 7-1 victory.

It took ten minutes to get the locals going, and the moment Holliway scored the first and only goal for the visitors, pucks started flying past McAllister. The period ended 4 to 1 for London and three more were added in the second period, while the final spasm failed to provide additional counters. Marsden used only his second string in this period.

Pretty team-work by the locals featured and at times Parkdale's defense was completely baffled.

Line up:

Parkdale C.C.—McAllister, goal; Holliway, Gossett, defense; Cole, centre; Morris, Bowsfield, wings; Staines, Lount and Rice, subs.

London A.A.A.—Moore, goal; Starkings, Graham, defense; Lowry, centre; Leamy, Keeling, wings; McPherson, Hynd, Foster and Walkem, subs.

SOUTH AFRICAN WON

JOHNANNESBURG, South Africa, Dec. 14 (Canadian Press)—The British bantam champion, Johnny Brown, was defeated in a 20-round fight by Willie Smith of South Africa. Smith won on points.

GRANGELESS BEARS LOSE

DETROIT, Dec. 14—The Grangeless Chicago Bears were defeated Saturday, 21 to 0, by the Detroit Panthers before a paid attendance of 4,111. Grange did not play because of injuries received in a Boston game.

Announcement that Grange would not play was made late Saturday, with the statement that ticket purchasers would be refunded their money if they so desired. The refund, it was stated last night, was approximately $18,000.

CELTICS WON FEATURE GAME

Crowd of 30,000 at Scottish League Game on Saturday.

BLANKED ST. MIRREN.

GLASGOW, Dec. 4 (Canadian Press) — The feature game in the Scottish Football Association's fixtures on Saturday was the tussle between St. Mirren and Celtic, the latter coming out on top by scoring two goals and blanking their opponents. Thirty thousand spectators saw the game. There was no scoring in the first half. The second section saw some hard and exciting football. Finally the better methods of Celtic prevailed. Scorers for the winners were Thomson and McGrory.

Notwithstanding the loss of Gallagher, who was sold to Newcastle United for about £7,000, Airdrieonians managed to put up a goodly showing defeating Clydebank by the one goal scored in the match. Anderson kicked the goal and thus made a happy entrance into his duties as new centre for Aidrie.

Queen's Park gave a fine display at Falkirk and managed to get a draw. Barr scored for Queen's and Allan for Falkirk. The Rangers, though they were good enough to beat Hibernians by three goals to one, continued to be disappointing to their supporters. Fleming got two of the Rangers' points and Morton the other, while Bunn registered for the Hibernians. Partick Thistle also gave a poor display and could only draw with Aberdeen. Kinlock and Miller netted for the Thistles and Reid and McDermid for the Granite City team. Cowdenbeath surprised Morton and won their match by four goals to three. Leonard and Devlin picked off a couple of tallies each for Cowdenbeath, while Buchannan got two and Jessiman one for Morton. Cook scored the only goal in the Dundee-Kilmarnock affair for the first named club. Brown's brace of goals won the match for Raith Rovers, who were playing Motherwell. McFadyon kicked Motherwell's point.

Hearts were in their best form against St. Johnston, White, Mikler, Murray and Smith goaling for the Hearts. Black and Kirkwood contributed St. Johnstone's minority score. Hamilton Academicals, by scoring three goals to Dundee United's one, secured a handy win. Williamson found the net twice and Miller once for the victors and Campbell scored for Dundee United.

ASSOCIATED PRESS ALL AMERICAN TEAM

Three Dartmouth Players Selected for Football Fame.

NEW YORK, Dec. 14.—(Canadian Press).—College football's outstanding stars in the United States for 1925 have taken their places in the All-American hall of fame created for them by the country-wide compilation of THE ASSOCIATED PRESS. Their recognition is the result of first hand observations by the sports staff of THE ASSOCIATED PRESS, combined with opinions gathered from other experts and coaches.

THE ASSOCIATED PRESS All-American team follows:

ENDS: — Benny Ooosterbaan, Michigan; Mike Tully, Dartmouth.

TACKLES:—Ed. Weir, Nebraska; Ralph Chase, Pittsburgh.

GUARDS: Carl Diehl, Dartmouth; Herbert Sturhahn, Yale.

CENTRE: — Ed. McMillan, Princeton.

QUARTERBACK: — Harold (Red) Grange, Illinois.

HALF BACKS:—George Wilson, University of Washington; Andy (Swede) Oberlander, Dartmouth.

FULL BACK:— Ernie Nevers, Stanford.

O.H.A. REFEREES DISCUSS RULES

Uniformity Desired in Interpretation on Body-Checking and Officials.

REFEREE IS BOSS.

TORONTO, Dec. 12.—The conference of O.H.A. referees at the Prince George Hotel was well attended and judging from the discussions that took place much benefit should follow from the gathering. In the past referees have known the rules but have given different interpretations. The result has been that a referee will go into a town one week and disallow a certain thing, and a few days later another official will come along and allow it. The result is that the players hardly know where they are at.

Larger Defence Area.

The outstanding faeture of the changes in the rules this year is that the offside area for the defending team is forty feet from the end of the rink instead of twenty feet as last season. In that area any player on the defending side can bodycheck but outside of that area no bodying is allowed. Forward passes made in that area must be completed in there also or they are illegal. Bodychecking is defined as using the hip or side of the body when standing still or skating slow. Coming fast at a man and using the body is of course charging and is against the rules. In that forty-foot area the defending side may kick the puck, which is an important point and one the fans should remember.

Must Be All In.

Another thing that will interest the fans is that it was decided that a goal is scored when the puck has wholly passed over the black line between the goal posts. Some people had the idea that if the puck was just partly over the black line it was a goal.

The goaler, of course, can throw the puck anywhere behind the goal this season, which means even into the corner. However, he must not hold it for any length of time.

Crowding Allowed.

Body checking into the board, even in the 40-foot area, is not permitted; but "crowding" a man into the boards at any part is allowed, so long as that "crowding" doesn't get too near a body-check. In other words a man must be given an opportunity to check a puck-carrier on the boards, and often a player will skate alongside a man and get him in close to the boards so he cannot carry the puck. That is permitted, as said before, so long as it does not develop into roughness and remains only as checking.

Proper Facilities.

Many other points were brought out, but those mentioned were the main ones. It was brought out at the meeting though, that while numerous innovations such as red lights, proper dressing rooms for the teams as well as the referee, and proper accommodation for the players and timekeepers are all right in the bigger rinks, the smaller and older ones are not so up-to-date. However, the O.H.A. will instruct all clubs to do everything possible to provide the referee with a separate room to dress, and to see also that the time-keepers' and players' boxes at the sides of the rink are not so crowded that changing of players is interfered with.

And what the O.H.A. officials impressed most of all upon the referees was that they are in absolute control, and that in any decision they made the O.H.A. would back them to the limit.

HOCKEY MEETING

Marmora Enthusiasts Will Meet Tonight for Organization.

MARMORA, Dec. 14.—A meeting of hockey enthusiasts is being held at the St. James Hotel on the evening of December 14. This meeting is for organization purposes and is chiefly concerned with election of officers and selection of team to do duty in the newly organized Hastings County League. A good attendance is anticipated.

In a recent golf tournament for Rock Island employes held at Herington, Kas., James Hume, a section hand, won against a field which included a number of the highest officials of the railway system.

BERLENBACH DREW $54,136 AS WINNER

Jack Delaney's Share Was $18,045 of $144,365 Gate.

NEW YORK, Dec. 14.—(Canadian Press).—Receipts of the light-heavyweight championship battle between Paul Berlenback of Astoria, N.Y. and Jack Delaney of Bridgeport, Conn., in Madison Square Garden were announced at $144,365.

Of this amount, Berlenbach, who successfully defended his title in the fierce fifteen round encounter during which both men were floored, drew approximately $54,136, or 37½ per cent. Delaney's purse, 12 1-2 per cent amounted to slightly more than $18,045.

In spite of the fact that the challenger maintained he had outpointed Berlenbach and should have received the decision of the judges, he shook hands cordially with the champion when they appeared at the offices of Promoter Tex Rickard. Delaney's request for a return match brought from Berlenbach the response that "I will be glad to accommodate you."

RIDERS OF FRANCE FIRST AT CHICAGO

Belgians Second in Team Jumping—Canada Fourth.

CHICAGO, Dec. 14.—(Canadian Press.)—While the Royal Canadian Dragoons entry "Bucephalus" finished second, the French team won the international team jumping trophy Saturday night in the closing performance of the first annual horse show here.

Points gained early in the week clinched the championship for the French riders, who finished behind Belgium in the evening's trials both Friday night and Saturday. Canada finished fourth.

The Belgian army riders displayed remarkable form toward the end and nosed out the United States' team for second place. Scores for the week, which count as demerit marks, were:

France—41.
Belgium—58.
America—66.
Canada—76.

Capt. Auguste de Lassardierre, sixth dragoons, Vicennes; Lieut. Xavier Bizard, 7th Hussars, Angers, and Lieut. Pierre Clave, 23rd Dragoons, Meaux, composed the French team.

"Carnation," Loula Long Combs entry from Lee Summit, Mo., won the Hackney pony championship. Another horse of Mrs. Combs was awarded the reserve ribbon. The three-gaited championship was awarded to Nancy Higland, the entry of Miss Maude Fawn Banks of Los Angeles.

Otto W. Lehman, Chicago, captured the heavy harness championship with "Field Marshall," "Princess May" from the same stable received the reserve award.

CANADIENS ARE NOW AT BOTTOM

Fight in Last Place Resulted in Shut-out Win For St. Pats.

SCORE WAS 4-0.

TORONTO, Dec. 14 (Canadian Press)—St. Patrick's downed Canadiens by four goals to nothing on Saturday, and incidentally scored their first shut out in two seasons. The locals were always the better team but at that they didn't have to show very much to be superior to last year's champions.

One of the outstanding features of the game was the poor exhibition given by the visitors, who, outside of their uniforms and the presence of Morenz, Joliat, Boucher, Mantha and Coutu on the ice, bore little resemblance to the team that represented the club in the Stanley Cup series last March.

BLACK PRINCE SAID TO HAUNT HOUSE

LONDON, Dec. 12.—The Black Prince of the House of Plantagenet, whose romantic life made him the most chivalrous figure of a chivalrous age, is said to haunt Hall Place, where once he wooed Joan, the fair maid of Kent.

Clad in his conventional black armor, the prince has appeared several times in late years, according to Lady Limerick and others now residing in the fourteenth century mansion. The noble lady believes the prince is giivng warning of impending danger to England.

"The last time I saw the ghost," she said, "it was standing by the fireplace in the morning room, and when I entered with a friend, it glided away through the window into the garden. On two occasions, the ghost appeared at dusk.

"Sometimes there have been sounds of music, as if very sweet old fashioned instruments were being played."

Lady Limerick has resided in the mansion many years and she said the prince had been such a frequent visitor the servants had become accustomed to him. His body is believed to have rested here a night when it was being taken to Canterbury for burial.

W.M.S. MET AT KEENE

Presentation Made to Pastor's Wife—Life Membership and Pin.

CAMPBELLFORD, Dec. 14.—The W.M.S. of St. Andrew's Church met on Thursday, December 10, in the school room. The meeting took the usual form and the officers were elected for the following year. The officers are as follows:

Hon. President—Mrs. Greer.
President—Mrs. J. Alexander.
1st Vice President—Mrs. N. Morrison.
2nd Vice President—Mrs. Moore.
3rd Vice President—Mrs. A. Watson.
Secretary—Mrs. R. Greenley.
Treasurer—Mrs. C. McKelvie.
Pianist—Mrs. Watson.

The next meeting will be the 2nd Friday in January.

West Seymour W. I.

The ladies of the Seymour Women's Institute met Thursday, December 10 at the home of Mrs. Chas. Macoun. The meeting opened with the Institute Ode. The president, Mrs. Van Volkenburg was in the chair.

The Lord's Prayer was repeated and the minutes of the last meeting were read and adopted. The play the institute was practising for has been postponed. It was moved and seconded that the expenses of the delegates to the convention in Toronto be paid. That the money be given for prizes for the School Fair from the Institute.

Miss M. McArthur was appointed to get a sewing course and Mrs. McKee as made head of the sick committee. Th report of the delegate to the convention in Toronto was given by Mrs. Jas. Walters. The roll was called and twenty-one ladies answered. The ladies decided to hold a social evening in January at Mrs. Howard Clarke's home. The meeting closed with God Save the King. Mrs. Macoun served a dainty lunch.

Miss Jennie Johnston is spending a few days in Peterboro with her brother, Mr. Thos. Johnston.

Mrs. David McCook and Eric left on Friday for their new home in Agincourt. Mrs. Ernest McCook is spending a few days with Mrs. McCook.

Mrs. Harry Denike spent Thursday with her father, Mrs. C. Dingman of Morganston.

The firemen had a call on Thursday morning at eleven o'clock to the home of Earnest Cassan, Sebastapol street. The cause of the fire was overheaed pipes but no serious damage was done.

A large number of ladies were present at St. John's Church on Friday afternoon to hear Miss Mitchell, the field secretary for Canada. The meeting opened with a hymn and responsive reading. Mrs. D. W. Douglas and Miss Helen Wood sang a duet after which Mrs. Mitchell gave her address. She told of work done in India, Japan and China and briefly outlined the missionary work done in the North West. Miss Emma Meiklejohn sang a solo and Mrs. Haig closed the meeting with prayer.

INSIDE GOLF.

Maker of 61 Golf Champions. "Golf's most successful teacher," says "Chick" Evans

By CHESTER HORTON

Inside Golf—C ....

Often when you take the ball from bad rough with a wood club you sense that you hit it solidly, yet the ball stars well, then either hooks or slices badly or nosedives directly to the ground and runs like a rabbit. The reason it is always dangerous to attempt such shots with woods is not so much that the grass may interfere with the clubhead, but that the clubhead, squeezing the grass between the wood and the ball, imparts so much moisture to the ball that an effect results which parallels the action of the "spit ball" in baseball exactly. The air pressure acting against this moisture, which makes the ball lopsided, causes the freakish action—and the harder and cleaner you hit the ball under such circumstances the more freakish is its flight likely to be.

The Real Cause Of Constipation Is A Bad Liver

Mrs. Jean Bocheir, Nelson, B.C., writes:—"For many years I have been troubled with my liver, and suffered terribly with constipation.

I HEARD ABOUT

Milburn's

LAXA-LIVER PILLS

and have been greatly improved since I started to take them.

I cannot recommend them too highly to any one who is troubled with their liver."

Milburn's Laxa-Liver Pills are not a new and untried remedy. They have been on the market for the past 32 years; put up only by The T. Milburn Co., Limited, Toronto, Ont.

Capitol Entertainment

TODAY
MAT. 2.30; EVE. 7 & 9

BUY A SCRIP BOOK

ON THE STAGE

CHARLESTON REVUE

10 PEOPLE

Under the personal direction of

Marion May Perry

SEE—

The Charleston done in the same way as if you were in New York.

ADDED

Moonlight and Noses (Comedy)

Bri-Can News

Richard Barthelmess with Dorothy Gish

in The BEAUTIFUL CITY

Coming Thursday Sir Arthur Conan Doyle's 'LOST WORLD'

Bowling

AT THE WATER ST ALLEYS

The Boys are commencing to find their batting eyes and the result is that the pins are falling thick and fast and some real scores are being turned in. Mr. Tom Pratt turned in a single of 309 in the Lawn Bowlers' League, Friday night and on Saturday, Art Lemon knocked them down for 332 in a single game. Friday night, after the Mercantile League turned in three victories for the Bell Telephone, Dick Lush, Steve Elliott and Percy Gray, of the Bell Telephone team stepped out to show the boys their real stuff. The result was a total of 709 for Elliott, 706 for Gray and 613 for Lush. Included in these Gray had a single of 300, while Elliott's high game was 328. Just about here Harold Freeman decided to take a hand in the proceedings and he produced singles of 301, 329 and 181, for a total of 811. This will take some beating. After the holiday season the ten pin league expects to get down to action. Al. Sharpe, the popular gents furnisher, is giving the boys a shield to shoot at and the competitions will probably be as keen as usual.

LEAGUE STANDINGS AT WATER ST. ALLEYS

City Five-Pin League.

	Won	Lost	P.C.
Freemans	20	1	952
Skeeters	19	5	792
Cressmans	16	8	667
Lawn Bowlers	14	10	583
Johnson	14	10	583
Adams	12	12	500
C.N.R.	11	13	458
K. of C.	9	12	429
Groceterias	9	15	375
Can. Woollens	8	16	333
LeBarrs	7	17	292
London Life	2	22	083

Ladies' Mercantile League.

	Won	Lost	P.C.
Insurance	12	0	1000
Examiner	11	4	733
Quaker Oats	10	5	667
Can. Packing Co.	9	6	600
Others	8	7	533
Teachers	6	9	400
Westclox	2	7	733
Rebeccas	3	12	200
Cressmans	2	13	133

Ladies' Matinee League.

	Won	Lost	P.C.
Mrs. Barringer	12	3	800
Mrs. Penrose	11	4	733
Mrs. Fisher	10	5	667
Mrs. Robson	9	6	600
Miss Allen	6	9	400
Mrs. Niven	5	10	333
Mrs. Fox	4	11	267
Mrs. Cornell	3	12	200

Mercantile League.

	Won	Lost	P.C.
Examiner	18	9	667
Bell Telephone	17	10	630
Quaker Oats	17	10	630
Nashua Paper	17	10	630
Brinton Carpet	15	12	556
De Laval	13	14	481
Cressmans	12	15	444
Lock Works	10	17	370
Westclox	10	17	370
Raybestos	6	21	222

Bankers' League.

	Won	Lost	P.C.
Montreal	13	8	619
Montreal (Geo. St.)	11	7	611
Nova Scotia	12	12	500
Commerce	7	11	389
Royal	8	13	381

Lawn Bowlers' League.

	Won	Lost	P.C.
Curvis	13	5	722
Oke	11	7	611
Gimblett	11	10	524
Fallon	10	11	476
Cairns	10	11	476
Maynecord	10	11	476
Freeman	6	9	400
McArthur	6	9	400

GAMES THIS WEEK

City League.

Monday, Cressmans vs. Adams.
Tuesday, Johnson vs. Can. Woollens.
Tuesday, Freeman vs. Skeeters.
Wednesday, LeBarrs vs. London Life.
Thursday, K. of C. vs. Lawn Bowlers.
Friday, C.N.R. vs. Groceterias.

Ladies' Mercantile League.

Tuesday, C.P.C. vs. Cressmans.
Wednesday, C.P.C. vs. Westclox.
Thursday, Insurance vs. Others.
Thursday, Quaker Oats vs. Teachers.
Friday, Rebeccas vs. Westclox.

Bankers' League.

Thursday, Montreal vs. Montreal, (Geo. St.)
Friday, Commerce vs. Royal.

Ladies' Matinee League.

Tuesday, Miss Allen vs. Mrs. Penrose.
Wednesday, Mrs. Fox vs. Mrs. Barringer.
Thursday, Cornell vs. Mrs. Fisher.
Friday, Mrs. Niven vs. Mrs. Robson.

CITY LEAGUE MEETING.

Important Business To Be Transacted By Hockey League To-night.

An important meeting of the City Hockey League will be held this evening in the Chamber of Commerce at 7 o'clock sharp. This will be the last meeting at which entries will be received and all teams are asked to have their representatives on hand as the schedule will be drawn up at this meeting.

LADIES' BASKETBALL LEAGUE RESULTS

'Y' Seniors and Normals Won Two Games on Saturday.

The Bell Telephone vs. Westclox will play to-night. This is a postponed game of Friday night.

The regular schedule games will be played Wednesday, 8 p.m., instead of Friday, 18th.

8.00—Paragons vs. Y. Seniors.
8.15—Trojans vs. De Laval.
9.00 — Bell Telephone vs. Normals.
Westclox—Bye.

The games on last Friday showed much improvement in team work and were keenly enjoyed by players and spectators. Y. Seniors vs. the De Laval was the first game. Good combination was shown by Y Seniors. Score 24-7 in favor of Y Seniors.

Y. Seniors—

Dorothy Graham, forward, 12 baskets; Gertrude Gimblett, forward, 12 baskets; Eva Outram, centre; Nellie Frances, side centre; Hazel Jackson, defence; Verda Graham, defence.

De Laval—

Edna Forester, forward, 4 baskets; B. Conroy, forward, 3 baskets; M. Dickson, centre; B. Sloan, side centre; H. Resko, defence; F. Giroux, defence.

Normals—

L. Cook, forward, 23 baskets; M. Hopkins, forward, 14 baskets; M. Breeze, centre; R. Arksey, side centre; M. Baker, defence; G. Roblin, defence.

Trojans—

E. Ecobichon, forward; A. Burns, forward; G. Butcher, centre; M McCarren, side centre; A. Heasman, defence.

The Trojans were one player short, but played a plucky game, however. The Normals' good combination was too much for them.

The officials were: Miss Margaret McIntosh, referee and Mr. W. Perks, timekeeper.

WRECKAGE CLEARED.

Twenty-five Injured When Express Left Track, All Being Cared For.

LITTLE ROCK, Dec. 14. (Canadian Press).—The wreckage of the "Choctaw Limited," a fast train of the Chicago, Rock Island and Pacific Railroad, which was derailed 17 miles from here yesterday, had been cleared to-day and the injuries of 25 persons who rode the flyer were being treated in homes and hospitals here.

ADVERTISE IN THE EXAMINER

THE ORACLE

> This day we fashion Destiny, our web of Fate we spin. —Whittier.

> Fixed fate, free will, foreknowledge absolute. —Milton.

Do you believe in the scientific determination of destiny?

The Examiner has secured the services of a local expert in the science of drawing from a few basic facts a great amount of information that will be helpful and interesting to you. This gentleman, who for obvious reasons desires to remain anonymous under the pen-name "The Oracle", has made a deep study of the science. It is a fascinating study, founded on facts that no one can dispute. It is one of the oldest of the sciences, revived through much reading and application to ancient tables and writings.

And the knowledge of the ages is offered to Examiner readers free of all cost.

All You Must Do

is fill in the attached form and mail it to "The Oracle", The Examiner Office, 419 George street, Peterborough. Initials only will be used in The Examiner. If you desire a more complete reading, enclose a stamped envelope.

Please note that full information can be based only on the complete particulars. Here is what is offered:

When full particulars are given:

The significance behind your name; paths to follow to secure success; how you must act to gain happiness; whether the date named is an auspicious one on which to take an important step; your particular color; where to apply your efforts and where you will best succeed.

Please Remember

that the full name and full date of birth must be given, such as: "John Robert Doe, 12 March, 1899." In seeking advice on a particular day, state the date, month, and year.

And Take Warning

that "The Oracle" will not sugar-coat his pills. If you desire only pleasant things brought to your attention, do not send your inquiries to him. If there is a warning to be issued, "The Oracle" will give it; if there is a bad trait to be corrected, "The Oracle" will warn you of it.

No full names will be printed in The Examiner, only initials or pen-names as given being used. And any information given to "The Oracle" will be kept confidentially. Replies will appear as soon as possible. There have been over 200 requests this week and they are being answered in order as they came.

Full name .....

Birth date: (day) .....(month) .....(year) .....

Would the following date be an auspicious one for me to enter into an important transaction or engagement?

(day) .....(month) .....(ye.....

AN EXTENDED SERVICE

The Oracle has had so many requests to give the day of the week on which persons were born that he has added this to every reading. Many people know the date, but not the day, of their birth.

A Challenge.

N. D. G.—It is not my intention, or the desire of The Examiner, to enter into a discussion of my methods. Carping scientific critics such as you may object to the word "science" as applied to my system, but it is through ignorance of the knowledge required and the processes followed. Did you ever hear of Pythagoras, the Greek philosopher, who lived about 400 B.C.? Or of Dr. J. G. Spurzheim and Nelson Sizer of our own age?

Mere mortal cannot claim to be infallible, but my readings are correct in ninety-nine cases out of a hundred, when correct basic particulars are given. To demonstrate to you the truth of this I will give you a more complete reading than usual. If it is wrong in any particular you may take this reading to the City Editor of The Examiner, satisfy him that the reading is inaccurate, and I will pay one hundred dollars to the charity you name. Your failure to do this before Wednesday will be public acknowledgement that the reading is exact.

Yours are heavy physical characteristics, indicating creative power and tenacity, and you are apt to be pugnacious, coarse, and material. You are simply fair in organic mental quality, and more given to labor than to study; plain in your tastes; practical in your views; not at all poetical or sentimental. You should study to discipline the intellect as well as purify the passions, and rely more on culture and a right physiological life. You have a fair degree of perception of analogies, but can only perceive and appreciate striking illustrations. You are deficient in discerning first principles. You have a good share of sympathy and kindness, desiring to make others happy, and are very pleasing and agreeable in company, but inclined to be frothy. You are deficient in credence, and base your faith upon realities, thus being beset by many doubts. You are cheerful, as a rule, but not rash or speculative. You are self-satisfied, and inclined to be haughty and imperious. You possess more love for sweet sounds than power to produce them. You have a good flow of language, but your vocabulary is limited to words in everyday usage. Your colors are grey and dark blue, and your stone lapis lazuli.

I. V. J.—Your characteristics are change and uncertainty, despite physical and mental force well above average. With one or two exceptions, you have taken the affairs of life lightly, but have lately felt the need of settling down with a definite object in mind. You do not take readily to new enterprises, though active and seeking to do something. You may be a religionist. You are too easily persuaded by others, and must learn to say a decided "no" when your own good judgment and intuition warn you. Make your plans wisely, stick to them, and carry them out. Your colors are steel and brick. On the day you name do not engage in strenuous work, make no important purchases, embark on no journey. You were born on a Friday—not Wednesday, as you state.

Neber.—You are highly individual, neither seeking nor appreciating the mixing of others in your private business. Yet you are always willing to help others, and just a little inclined to mix in their business. You have characteristics that show you might succeed in a business career. You are personally attractive and are sought socially, but must guard against wavering and indecision. You are governed by a high order of moral principle and have great indignation against those that cause others to be innocent victims of their wrong-doing. You have a good degree of self-respect and independence, yet are not proud. Your colors are all shades of pink. Do not engage in any important business transaction on the day you mention, but you might conduct private affairs with success. You were born on a Wednesday.

X. Y. Z.—You will gain material success early in life, and your financial success will be assured through hard work. Don't give way to occasional tiredness of your job. Stay with it, and you will come out on top. You are quite satisfied with yourself, and have sufficient poise, but you will not gain much glory or renown. You have a vivid anticipation of future events, and are inclined to look on the bright side of things, overlooking obstacles and evils. You are exceptionally open minded, being ready to be convinced by a superior argument than your own. Your characteristics are not favorable to new enterprises. Your colors are steel and purple. You were born on a Sunday.

A. G.—You are lacking in organic quality and better adapted to labor than to study, as your mental reflections are sluggish and weak. Devote time to culture and avoid vulgar companions. You are lacking in originality and should not enter a business where responsibility would be placed on your shoulders. Try to cultivate a taste for reading and writing, and do away with your tendency to fall asleep over sermons, lectures and books. Your colors are brown and grey. You were born on a Tuesday.

Red (J. A. W.)—You are inclined to be reserved in your manner and retiring in your disposition, and if continued your introspection may lead to worship of the mystic. This in excess is not a good indication, and you should endeavour to overcome it. You have mental powers capable of developing superior practical talent. You are rather impressible and sympathetic in thought, but not liable to extremes of feeling and emotion. Do not read morbid books that clog the mentality. And do not fuss over your health. Take reasonable exercise regularly, and eat plain wholesome food. Your colors are canary and shades of tan and buff. If you cannot gain your point on the day you name without argument, sidestep it. Undertake nothing new in social relations that day. You were born on Wednesday.

W. H. W.—You have not developed poise or capability to play a lone hand in business, but should carefully consult others and unite with them. You will have great influence over others, and may be a leader, but must work towards that end. You have an even temper, are pleasing and acceptable and genial in your manners. But when angry you use rather sharp expressions, which you regret afterwards. You may generally follow your first impressions of the motives and intentions of others you come in contact with, but before acting in any important matter consider well all issues, as you may be occasionally mistaken. Be yourself. Develop manly poise and initiative. Don't get into a rut. You were born on a Thursday.

Anne.—You will give hearty help in worthy causes, but are especially helpful to those whom you love. You may have musical ability, helped by an excellent perception of time, and this should be cultivated. You have social and personal attraction and have made conquests in other years that are pleasant memories to you now. You are inclined to vacillate, and should cultivate concentration and staying with a job till it is done. You are changeable in your moods, but mostly pleasant and cheerful. You should take better care of your health, and avoid tiring yourself. Your color is pink. You were born on a Wednesday.

Tarry.—You will not be successful in business, and have no aptitude for financial affairs, but you may be successful in engineering. You must start at the bottom, learning by practical experience, because fundamentals do not impress themselves readily on your mentality by theoretical methods. You are a staunch friend and an ardent lover, but not constant in affairs of the heart. Do not play fast and loose with girls. Read good biographies and pattern yourself after men who have succeeded. Your colors are brown and brick. You were born on a Sunday.

Grex (M. O'B.)—Yours are curious characteristics, indicating change and uncertainty coupled with mental power above the ordinary. It is as though for a long time you were undecided in your life, then allowed your mentality to triumph, and have of late years been ambitious, successful, and contented. You have decided charm of manner and are popular in social life, but must guard against jealousy in your associates. You have a high regard for the rights and privileges of others; great integrity; and ability to meet trouble without flinching. Your colors are red and brown. You were born on a Wednesday; not Friday as stated, if you have given the date correctly.

Johnny.—Yours has been a life of service for others, and you have helped many on their way through little and big kindnesses that were mostly their own reward. You have a musical soul, but better than that you have a soul in tune with the infinite, prompting you to self-sacrifice and service. You are logical—though not through study or method—and daring in your thoughts, recognising no limitations of conventional teaching. Despite all this, you have a fair regard for your own rights, and do not like to see them trampled on. You are a practical observer of men and things, drawing accurate deductions from trivial incidents. With a more general and wider education you would excel in work requiring discriminating and executive ability. Your color is flame. The day you name would not be satisfactory for entering new business enterprises, but would be a good day for a journey. You were born on a Tuesday.

P.I.P.—You will find material success in life and with your depth of charm you should be socially sought, too. You have not yet learned the full value of hard work as the means to attainment, but are beginning to realize it. Cultivate constancy and depth of character. You will not achieve your highest success or greatest happiness unless you gain absolute self-control. Develop your ideas and make them into the great realities. Do not worry about imagined slights; dodge no issues. Mutual confidences with others will clear up many doubts. Worry and anger mar beauty and charm quicker than old age does. Your color is pink in any shade. On the day you name you should not put off anything you had decided upon. Take any opportunity that offers.

Nipper.—You are of a happy disposition and get on well with your chums, but are likely to try to boss them around. You are loving and kindly and with study and application have a great future before you. You are not old enough yet to have developed traits that give more definite indications. The day you mention will be a happy one for you.

Dimples.—Yours are strong indications showing influences of service, art, and mentality. You are a good painter, having knowledge of the use of colors and originality and patience in their mixing and application. You are fond of competition and are an apt pupil in whatever you take up. You have great personal attraction, and require some developing agent. You like to do what you wish to do, and are intolerant of other routine. You have musical ability, but not highly developed. Avoid anything "catty" or mean, and apply the golden rule in all your affairs. Your colors are all shades of pink. You were born on a Thursday.

Marie.—You are lofty minded, self-confident, and independent, with a desire to lead rather than follow. With culture and mentality well developed, you would succeed in a career, but you are well-equipped for marriage and are intended to make a happy home. You have the stamina and ability to attain whatever you set your mind on, but should take better care of your health. Mix with others in social functions and assert yourself, taking your natural place at the head of affairs. Your colors are opal or canary. You may take chances on the day you mention with greater chances of success than failure. Follow your intuition, usually on first impressions. You were born on a Friday.

W. J. A.—Your reading shows high individuality, but restrained as though you had for many years pushed your efforts in a wrong direction. Men who have become empire builders and amassed great fortunes started with the same features that mark your reading. But inherent grace must be developed by ability and properly directed effort. Your birth date characteristics are mentality and attainment. You have had ideas, but through negligence or force of circumstances did not push them to the accomplishment that was possible. There is still time. Branch out in the field that interests you; put into the struggle all that reserve force of which you are capable, and will to win. The day you name is favorable for some purposes, but not for others. It would be a bad day to enter into a financial engagement, but good for a short journey. Beware the green of distant fields; make certain distance has not colorblinded you. Develop optimism, but realize that hard work is necessary to success.

Tess.—You are shy in personal contacts, but you have ability to meet others on equal footing. You are inclined toward the occult, although this is only a developing trait and may not be marked yet. You love peace, and seek to avoid quarrels. You would rather take censure yourself when undeserved than pass it on to the right person. You are a real "home body," and you will make a happy wife. In fact your characteristics are of repose and comfort. You are not acute in business matters, and may even be slipshod. Your kindness of heart leads you to assume the burdens of others. You enjoy arranging surprises and maybe parties for your friends, but you pay too much attention to fashionably-dressed, showy, people, and must learn that real friendships are not formed in that way. Look beneath the surface. You would be a loyal friend so long as permitted to have your own way. You do not take sensible physical exercise, and you are thus making an excellent breeding ground for disease. The day you mention would be a good one on which to marry, or to go on a holiday, but certainly not one for business change or investment. Your colors are orange, grey, and magenta.

E. F. J.—You should associate yourself carefully with others in most enterprises you undertake, realizing that in union there is strength. Don't play lone hands, and do not try to control the affairs of others. This is all the more important when viewed in the light of your birth date indications—self-satisfaction and a tendency in your personal affairs to let well-enough alone. Your combination of features is not favorable to new enterprises, and these should not be hastily entered into. You must not look for much of glory or renown in spectacular feats; you vibrate to the traits of mysticism and religion. Your colors are steel, purple, and brick.

On December 12, 1925, about which you enquire, you should take advantage of every new opportunity—no matter how slight. It is a day for original thought and expression.

The ORACLE does not set up as a matrimonial advisor, and does not in general cases give advice along that line. But in your case there is so definite a warning against playing lone wolf that I am constrained to warn you to care. A girl about two years older than yourself, but with a birthday falling on November 13, 14 or 15, would be ideal. Such a girl would be intimately concerned in one she loved, and would be in every way complementary to your characteristics.

In any event I would urge you to take someone into your confidence on every important project.

POUND STERLING HIGH ON BOURSE

Quoted at 134.1 Francs Before Official Opening To-day.

DOLLAR AT 27.63.

PARIS, Dec. 14. — (Canadian Press).—Pound sterling reached a high record before the official Bourse opening to-day at 134.10 francs.

The dollar was quoted at 27.63 francs. This, however, was not a record, as the mark of 28.13 francs was established in March, 1924.

JUDGMENT FOR $900.

Automobile Collision Case Decided in Favor of Plaintiff.

In the County Court this morning His Honour Judge Huycke gave judgment in the case of John Mitchell of Cavan against William E. Bardeau, formerly of Bobcaygeon, but now living in Toronto, for $900.00 damages and costs on the Supreme Court scale. The action was tried on the County court sitting last Tuesday, and the evidence was very contradictory.

However, His Honor Judge Huycke found as a fact that Bardeau on the night of the 11th of July collided with Mitchell and caused him personal injuries of a serious character, and awarded him $900.00 damages.

Gordon & O'Brien appeared for John Mitchell, and German & Lennox were the solicitors for Mr. Bardeau.

DETECTIVE CHIEF COMMITS SUICIDE

Had Been Suspended For Protecting Places of Vice in Geneva.

GENEVA, Dec. 14 (Canadian Press).—A sensational sequel to the campaign in Geneva to close licensed houses of vice, which followed representations by the authorities of the League of Nations, occurred when Antoine Vettinier, chief of detectives, committed suicide by shooting himself.

Geneva newspapers said that Vettinier had been suspended from his duties pending an investigation of charges that he was protecting unlicensed centres of vice. A group of Geneva citizens has been contending that the closing of the licensed houses has increased the secret places of vice.

HOCKEY (NOW PLAYING) HOCKEY

DIRECT WIRE TO-NIGHT

PRESTON vs. PETES

You know our Service. DICK LUSH will do announcing

PROGRAM

FEATURE PICTURE "PRETTY LADIES"

WITH

ZASU PITTS and TOM MOORE

COMEDY—"COO COO LOVE"

PATHE REVIEW TOPICS OF DAY

KEN BLOOD'S ORCHESTRA—

THEY PUT MUSIC IN YOUR FEET

DOORS OPEN 7.30

NATIONS ACCEPT LEAGUE VERDICT

Bulgaria Will Receive Large Sum From Greece For Reparations.

DAMAGE $250,000.

GENEVA, Dec. 14. — (United Press).—The League of Nations Council to-day adopted the Rumbolt Commission report, ordering Greece to pay Bulgaria about a quarter of a million dollars material, moral and actual damages as a result of the recent Greco-Bulgar border hostilities.

Thereupon the Foreign Minister, Kaloff, accepted the Council's verdict on behalf of his nation, while the Greek Foreign Minister Rentis merely thanked the Council.

Rentis' "thanks" for the verdict against his nation are presumably to be taken as a Greek accentance of the findings, since an Athens despatch to-day declared that the Greek Government had instructed him to accept unconditionally.

Theatre

AT THE CAPITOL

BARTHELMESS IN APPEALING ROLE.

Star is Cast as Flower Vendor in "The Beautiful City."

There is an interesting story connected with the making of "The Beautiful City," Richard Barthelmess's latest production for First National, which is the current feature at the Capitol Theatre.

"The Beautiful City" was written especially for Barthelmess some two years ago by Edmund Goulding, who has since become a highly successful screen director. Barthelmess was tremendously impressed with this story of a young Italian boy in that melting pot of the metropolis, the East Side of New York. He felt that the appealing role of the young vendor of flowers offered unusual histrionic opportunities and that there was a genuine moral in the melodramatic story, that happiness and success come only when Tony is able to appreciate the inner beauty of the city. At the same time, the screen stories, felt that "The Beautiful City," as it then existed, lacked a certain big punch. So he laid the story aside, waiting for the right idea.

So "The Beautiful City" was readjusted to this idea, with the result that the big scene of the story takes place in a Chinese theatre on New York's East Side. Here is staged the most thrilling fight ever filmed, between Tony (Mr. Barthelmess) and Nick di Silva, a gangster (otherwise William Powell). This sensational scene has a tremendous kick, according to the New York critics.

AT THE REGENT

BELL'S LATEST SUPERB CINEMA.

"Pretty Ladies" Engrossing Film of Follies' Life; Partly in Colors.

Without doubt the best film of director Monta Bell's short but already famous career is "Pretty Ladies," the Metro-Goldwyn-Mayer production now being shown at the Regent Theatre for three days.

It contains practically every element which goes to make up a good picture. There is plenty of human interest and there is plenty of color and there are a lot of novelty and technicolor scenes which add to the beauty of the production.

ZaSu Pitts, as Maggie Keenan, has a role which suits her to a "T." It's a part registering infinite pathos, comedy and tenderness and without doubt becomes the best character woman of the screen.

Ann Pennington, musical comedy star, is a member of the cast, as are Norma Shearer and Conrad Nagel, stars in their own right. The remainder of the big supporting cast makes up an imposing array of stage and screen talent.

The picture is based on a Cosmopolitan Magazine story entitled "Hearts," written by Adela Rogers St. Johns.

"The slick guy"

NEARLY every one of us has seen the checkered-suit person with the velvet tongue. How smoothly he once told of the merits of this product or that—and raked in perfectly good coin for purchases that were often worthless.

The "slick guy" is seldom seen today. When the wise person goes to buy, he knows what is good in value and fair in price.

Simply by glancing over the advertisements in your paper, you can see where to go for the best buys. You can compare values and check up prices without even stirring from your easy chair. You know in advance just what you are going to get and how much it will cost. And you can have the satisfaction that comes from knowing your money is wisely and safely spent.

Nowadays, no one need be at the mercy of the "slick guy." There are still a few people who fail to read the advertisements—and "take a chance." Don't be one of them.

Advertised products are safe buys. They have made good before they are announced

LOCALS

RADIO.

6 tube set. with storage battery, complete, $89. 261 Rubidge. 1596J. 2d-140-4693.

W. O. W.

Euchre and Dance Tuesday, Dec. 5th, 8.15 sharp. Good prizes and music. Silver collection. 1d-140 3482

HAIRDRESSING.

Hair-cutt ng, shampooing, marcel waving, facials, manicuring, etc. Prices reasonable.—Mrs. E. Johnson, Bell Apt. No. 4, 199 Hunter Street W. 'Phone 1194-F. 2d-141-4665

ICE SAVES FOOD.

Daily winter delivery to any part of the city.

SANITARY ICE SUPPLY. Phone 147.

Hard and Soft Wood. Phone now. dtf

GET YOUR TICKETS.

Three popular concerts for $1.00. Symphony Orchestra, Rupert Gliddon, director. First date, Tuesday, Dec. 15. Tickets on sale for the three at $1.00, at Warne Drug Co., Kent's Drug Store, and Conservatory of Music. 7d14(

AUCTION SALE.

Of farm stock and implements on the premises of John Kerr, Lot 17, Concession 14, Otonabee, Tuesday, December 15th, 1 p.m. sharp. 3d-130-4614

NOTICE.

The Salvation Army Band desire to advise their patrons and the citizens in general, that during the holiday serenading their collectors will wear the Salvation Army uniform. 3d-142-3477

G.W.V.A. EUCHRE NIGHT

The regular weekly Euchre drive will be held at the G.W.V.A. hall on Wednesday evening, December 16th, at 8 p.m. A splendid assortment of prizes have been secured. Admission 25c. 2d141 3487

SHOOTING MATCH

Will be held at the home of Harry Millburn, Chemong Road, one mile north of the city, on Thursday, December 17, at 1 p.m. sharp Geese. 2d—141—3461

CALEDONIAN WHIST DRIVE

The Caledonian Club held a whist drive in the Sons of England Hall on Friday evening, with a good attendance. Prizes went to Miss K. Patterson and Mrs. T. Stewart, Messrs. J. McDonald and W. Petrie. After the cards were finished, refreshments were served and an informal song and dance indulged in.

DANCE.

The Ku Klux Klan of the British Empire will hold their first annual dance in the W.O.W. Hall Wednesday evening, Dec. 16th. Four piece orchestra in attendance. Silver collection. 4d-141-3432.

ANCIENT ORDER OF FORESTERS—"COURT STANLEY."

All members are invited to attend the entertainment of the Juvenile Branch to-night at 8 p.m. Bro. A. Martin, High Court Secretary, will adress the adult members on important business. 1d140 3470

TRINITY CHURCH CONCERT.

On Monday, January 11th, 1926, the anniversary concert will be held in Trinity church. The artists engaged for the occasion are Nina Gale, soprano soloist, and Leo Smith, cellist, both of Toronto, two renowned musical artists.

DO YOU NEED AN ACCOUNTANT?

If you want your b k. aud ed or adjusted; if not satisfied with your book-keeping ·em; if you want your income ta· return prepar ' for this or other years, or want son· dispute adjusted. H. K. Middleton 'Phone 1353, offic· ·'2 Charlotte St. dtf

WOOD FOR SALE.

4 foot Dry Hardwood, $11 per cord.
4 foot Mixed Wood, $8 per cord.
4 foot Hardwood Slabs, $10 per cord. Cutting and splitting extra.

T. FREDENBURG,
248 Murray Street. Phone 2647
3d1424675

RINGS STOLEN BEFORE CLERKS

Thieves Picked Lock of Strong Room in Crowded Jewelry Store.

LOST ABOUT $10,000.

TORONTO, Dec. 14 (Canadian Press).—Diamond rings of the total value of $10,000 were stolen from the showroom of Ellis Bros., in the downtown section of the city, on Saturday night, it became known today, the thieves making their escape while customers filled the store.

Two members of the staff were engaged with patrons at different sections of the store. The thief actually picked up two locks on the door leading to a small room where valuable gms were exhibited. The pieces stolen had been left in their mountings on a table in this room by a cerk who had left just a few minutes previously.

SEVEN BISHOPS AT CEREMONY

Consecration of St. George's Cathedral to Take Place on Thursday.

DR. BLAGRAVE GOING.

KINGSTON, Dec. 14 (Special to The Examiner).—Seven Bishops of the Church of England in Canada will be present at the consecration of St. George's Cathedral on Dec. 17. They are, the Bishop of Ottawa, the Archbishop of Algoma, the Bishop of Quebec, the Bishop of Montreal, the Bishop of Toronto, and the Bishop of Niagara. Rev. Dr. Blagrave, of Peterborough, and Prof. A. Young, of Trinity College, Toronto, will also be present. All the clergy of the iiocese of Ontario will be in the procession.

MEETING DECEMBER 15TH

The Elementary Graded Union will meet in Park street Baptist S.S. on Tuesday, December 15th, at 8p.m. Christmas plans will be discussed and a Christmas story told by Mrs. ~ettitt. 1d140-3469

AT KNOX

Monday—8 p.m., Managers' meeting.
6.45, Trail Rangers.
Tuesday—2.45, Ladies' Aid Annual meeting.
8 p.m., Y. P. Society.
Thursday—7, Tuxis Square.
8—Choir Practice.
Friday—5.30, C.G.I.T. groups.
7.30—Pictures for all.
Sunday—Christmas Services, carols.

ST. JAMES' THIS WEEK.

Monday—Y.P.L. at 8. "The Story of the Other Wise Man," told by Mrs. Barton.
Tuesday—Social evening of Cheerful Workers' Bible Class at the home of Mrs. Baird, 24 Stewart Street.
Wednesday—Mid-week service of prayer and praise at 8. Meeting of Trustee Board at 9.
Thursday—Choir rehearsal at 8.
Friday—Young Men's Club meets.
For next Sunday special Christmas services.

CARD OF THANKS.

Mrs. R. Bugg and the committee of ladies in charge of the Benefit Concert put on under the auspices of the Female Voice Choir at the Capitol Theatre on Sunday evening, wish to thank all who assisted in any way in the success of the entertainment; Mr. A. B. Crowe, manager of the Capitol Theatre and his assistants, The Examiner for free publicity, the Capitol orchestra, the Salvation Army Saxaphone Group, and all who took part in the musical programme.

Anyone having donations to give to this cause, for the aid of two elderly people in the township of Belmont, is requested to send same to Mrs. W. R. Morris, Mrs. J. Mills or Mrs. R. Bugg.

CHRISTMAS GIFT SUGGESTIONS FOR THE MEN

Gent's Watches	$10.00 up
Gent's Chains	$1.50 up
Signet Rings	$3.50 to $12.00
Stone Set Rings	$4.00 to $25.00
Umbrellas	$3.50 to $12.00
Military Brushes	$3.50 to $8.00
Shaving Sets	$6.00
Smoking Sets	$10.00
Fountain Pens	$1.50 to $10.00
Parker Pencils and Pens in Sets	
Cigarette Cases	$2.00 up
Pipes, Tobacco Pouches, &c.	

Warne Bros.
349 GEORGE STREET
DIAMOND HALL
Phone 880. Phone 880

DR. T. P. McCULLOUGH.
Eye, Ear, Nose and Throat Specialist. 166 Brock St. Phone 36W. dtf at 7.30 sharp.

OBITUARY

MARY METCALFE ROSENE.

The death occurred on Saturday of Mary Metcalfe Rosene. Deceased was born in Norwood, and had resided at 690 Ross Street, Peterboro, for the past four years. The remains were forwarded to Toronto this morning. The funeral will take place on Tuesday afternoon from the residence of Mrs. Dinsmore, Shaw Street, to Prospect Cemetery, Toronto.

ISAAC HARPER.

The death occurred yesterday of Isaac Harper, son of the late Howard Harper, of Hope Township. He leaves to mourn his loss his sorrowing wife, one son Howard and three daughters, Mary Gladys at home, Mrs. T. Nurse, South Monaghan, and Mrs. George Welch, 25 Crescent street, Peterborough, also one brother, James Harper, Toronto. The funeral will take place from the family residence, lot 17, concession 14, Otonabee, on Tuesday, December 15, at 12 o'clock, to Welcome cemetery. Rev. R. T. Richards will officiate.

JAMES W. FITZGERALD

The death occurred suddenly today of James W. Fitzgerald, well known civil engineer and Ontario Land Surveyor, who had carried on his profession in the city of Peterborough for the past forty years.

At 11.45 Mr. Fitzgerald died after an illness of eleven months. He had attained his sixtieth year and was of the Catholic faith. He was a member of the Knights of Columbus.

Survivng him are his wife and son, Gerald, a sister Mary in Boston and three brothers, D. J. Fitzgerald of Butte, Montana, W. H. of Seattle and Edward of this city. Funeral announcements will be published later.

NOVEL SALES ROOM.

Odd But Pleasing Arrangement at Sale Held By St. James' Girls.

A very dainty small sale was held in Taylor's store on George street, on Saturday afternoon and evening, in charge of the girls of the XL Mission Circle of St. James' church. The sale as arranged was decidedly different and had a very novel treatment. Little cubicles arranged in the prettiest manner with pink and white paper fancies, represented the different months of a year, and contained some exquisite things in dainty fancy work and home-made candy. A "pick my pocket for ten cents" lady took the place of the ordinary fish pond, and had an excellen. patronage. The ladies in charge of the pretty things included Mrs. D. Foster, Mrs. H. Freeman, Mrs. Bonney, Mrs. Kitney, Mrs. G. Wagar, the Misses Edith Wright, Thelma Meredith, May Ritchie, Jean Hamilton, Zetta Wood, Mary Wood, Aileen Rose and Constance Wagar.

FOREIGNERS IN WANT.

Japanese Despatch Says Settlements in China Need Food.

LONDON, December 14. Canadian Press. — A Tokio despatch to the Evening News says that because of of fighting around Tientsin, the foreign settlements there are short of food supplies.

Mukden advices reaching Tokio say Chang Tso-Lin's generals continue to desert him but that the Manchurian dictator is determined to fight to the end.

All the foreign women and children are reported to have left Mukden and the surrounding towns.

BIRTHS.

WILSON.—To Mr. and Mrs. John R. Wilson, Bonar Law, December 4th, 1925, a daughter.

SMITH.—At Nicholls Hospital, on Friday, Dec. 11th, to Mr. and Mrs. H. H. Smith, 1?3 Dublin Street, a daughter.

ST. PAUL'S W.M.S. ELECTED OFFICERS

Annual Meeting Was Held on Friday After-Afternoon.

The annual meeting of the Women's Missionary Society of St. Paul's Presbyterian Church was held on Friday afternoon, when election of officers for coming year took place, as follows: Honorary vice presidents, Mrs. Wm. Davidson and Mrs. Jno. McPherson; President, Mrs. Robert Hall; 1st vice president Mrs. Jas. Dutton; 2nd vice president, Mrs. Wm. Allen; 3rd vice president, Mrs. E. F. Mason; 4th vice president, Mrs. A. J. McLeish; secretary, Mrs. W. R. Turner; treasurer, Mrs. G. S. McKee; pianist, Miss E. Simpson; Welcome and Welfare secretary, Mrs. C. A. White; Home Helpers' secretary, Mrs. S. Taylor; Glad Tidings secretary, Mrs. Alfred Cameron; Literature secretary, Miss Elsie Cameron; Executive, Mesdames W. H. Hill, H. B. Cowan, D. Jordan, J. Garbutt, Robt. Davidson, H. W. Morgan, R. M. Hunter, Wm. Lyburn, the Misses Allin and A. Erskine.

Reports of the year's activities were given, the secretary's report by Mrs. W. R. Turner showing excellent progress in the period, the last eight months, with which the reports dealt. Mrs. G. S. McKee gave the treasurer's report recording the sum of $621.25 as having been collected for mission funds. The report of the Faithful Workers' Mission Band was given by the president, Miss Daisy Davidson, who reported the sum of $31.52 collected by the Band for mission funds.

An interesting address was a feature of the meeting, delivered by Mrs. D. L. McKerroll of Toronto, president of the Council Executive of the Dominion. Mrs. McKerroll spoke of the changed conditions, and of the strong Presbyterian organization, numbering 150,000 or more workers, which was now functioning throughout the Dominion. She outlined the proposed programme of the society both for overseas and national missions, as the foreign and home work is now designated. At present work overseas is being carried on in Japan and Northern India and at home among the Indians, the Chinese and in the North-west. A school home has recently been built at New Liskeard, and two new hospitals opened, the latest at South Porcupine, while still further extensions are projected for the future.

Around The City.

Last night at a late hour, a number of youths, after partaking of the comforts and conveniences which the Home Lunch afforde', proceeded to act in the manner of rowdies to the detriment of the appearance of the cafe. Among other things the gold fish pool which is the particular attraction of the place, was despoiled to a certain extent. The police were summoned to the scene but before they arrived the gang had cleared out. Chief Newhall said, however, that he knew the names of all implicated and would watch the restaurants carefully in the future so that there might be no repetition of the offence.

The fire brigade received a call at 1.15 a.m. this morning to 1 King George street. The fire started in an attic near the chimney, but the firemen succeeded in saving the remainder of the house. A section of the ceiling was burnt out and three joists badly scorched.

A chimney fire at 216 Perry street gave the firemen a trip at 9.00 o'clock this morning. There was no damage.

The winning tickets at the draw held in connection with the showing of "Havoc" at the Regent Theatre under the auspices of the G.W.V.A., were 1429 and 1357. Holders of these tickets may obtain their prizes by calling at the G.W.V.A. office on Murray street.

Cracksmen Frightened By Sound Of Explosion

TORONTO, Dec. 14.—(Canadian Press.) — Cracksmen made an unsuccessful attempt to loot the safe in the Lawlor Bread Company, Toronto, early Sunday morning, after partly wrecking the safe with a charge of dynamite and blowing it practically wide open. The robbers fled without touching any of the contents, apparently having been frightened by the noise the explosion had produced.

There was about $2,300 in the safe, intact when officials of the company arrived on the scene this morning.

The police believe the attempt was the work of amateurs. Nothing had been used to deaden the sound of the explosion.

BUSES TO START AFTER CHRISTMAS

Not Expected Before, But Prelimianry Time-Table is Drawn Up.

J. L. Clifford, in an interview with The Examiner today said that while the buses planned to replace certain street car lines had not arrived as yet, he hoped that they would be ready for operation as soon after Christmas as possible. Mr. Clifford, who is superintendent of the Radial Railways in this city, said that a preliminary time table had been prepared and the routes specified.

On George Street, there will be a ten minute street car service between River and Water Streets, with a fifteen minute service from McGill and Hilliard Street. Street cars will ply on Charlotte Street at fifteen minute intervals between George and Patterson. On Sundays, there will be a twenty minute service between River and Auburn Streets.

Bus Route No. 1 is from George and Charlotte to Monaghan Road and MacDonnel Street via George, Hunter, Aylmer, and McDonnel Streets. The Second Route is from Byersville (Chamberlain Street and Monaghan Road) to Nicholls Oval via Chamberlain, Lafayette, Albert, Park, Sherbrooke, George, Hunter, Rogers, Douro and Armour Road. There will be a fifteen minute service daily excepting Sunday when a twenty minute service will be given between Charlotte and George and McDonnel and Monaghan Road on the first route, and between Nicholls Oval and Byersville on Route No. 2.

THREE HURT WHEN HOUSE WAS BURNED

Sustained Cuts and Bruises While Making Their Escape.

OTTAWA, Dec. 14 (Canadian Press)—Three persons were injured, but not seriously, when fire broke out at an early hour this morning in a rooming house. Herbert Moodie, his wife, and Jack Millbanks sustained cuts and bruises when they attempted to escape from the burning building. A property loss of $4,500 resulted from the blaze.

C.G.I.T. HELD SALE.

St. Andrew's Group Held Very Pretty Sale in Sunday School.

The Canadian Girls in Training of St. Andrew's Church held an exceptionally pretty small sale in the auditorium of the Sunday School building on Saturday afternoon, with service of afternoon tea and high tea, both very well attended. The hall was decorated very daintily with quantities of cherry blossoms, and rose-pink paper streamers on the various little booths, which were supervised by members of the society. Mrs. J. A. McKone looked after high tea arrangements. An outstanding feature of the sale was the lovely exhibit of Chinese things, with bits of beautiful cloisonne enamel, exquisite embroideries and tiny bits of Oriental handicraft. Miss J. Anderson and Helen Wilson were in charge of this sale, candy and ice cream were sold by Jane McDonald and Katherine Hogdens, and the doll counter was in charge of Francas Jennings and Evelyn Armstrong. Novelties and miscellaneous smallwares were sold by Dorothy and Barbara Foster; Helen Ross and Arleigh McKone had the tea tables, and the fish pond was supervised by Jean McKone, Alison Gordon, Shirley Deyell and Helen Clark. At all the booths were numbers of energetic assistants.

BOY LOST ARM.

Had To Be Amputated Following Accidental Shooting on Farm.

ST. CATHARINES, Dec. 14 (Canadian Press).—Robert Cudney, 15-year-old son of Norman Cudney of Homer, had his righ arm amputated at the General Hospital last night, as the result of an accident on his father's farm at Homer, where he was shooting rabbits yesterday morning. In some way he stumbled and caught the trigger of the shot gun in some underbrush, the charge entering his right arm at close range.

NEW COMMISSIONER.

League Council Appoints Dr. Van Hamel To Danzic Government.

GENEVA, December 14. (United Press.) — The League of Nations Council has appointed as the League Legal Advisor, Dr. Van Hamel, High Comissioner of the Free State of Danzig (former German city) to replace Commissioner Macdonald of Canada.

BORLAND'S DRUG STORE
PHONE 274 228 CHARLOTTE STREET PHONE 274
FAST AUTOMOBILE DELIVERY

GIFTS FOR "HER" Less than $1.00
Novelty Perfume Bottles— 35c, 50c, 75c
Chocolates, Neilson's, Moir's— 60c, 75c
Gift Stationery Specials— 50c, 65c, 75c
Solid French Ivory Manicures, 30c, 50c
Piver Fetiche Face Powder $1.00

GIFTS FOR "HIM" At All Prices
Military Brushes, Ebony, pair— $2.50
Eversharp Pencils— 75c, $1.00, $1.50
Stationery........75c and $1.25
Thermos Bottles..$1.25, $2.00, $3.
Leather Roll-up, special ...$4.00
Flashlights..$1.65, $1.80, $2, $2.25
Waterman Pens.....$2.75, $3, $4

GIFTS FOR "HER" From $1.00 to $2.00
Coty's Talc Metal..........$1.25
Gay Paree Toilet Water....$1.75
Norida Loosepack $1.50, $2.00
Solid French Ivory Picture Frames $1.00
Coty's Perfumes $1.50
Perfumisers, fancy...$1.00, $1.25
Boxed Perfumes, 25c, 35c, 50c, 75c

LEAGUE ASKS HELP TO CRUSH SLAVERY

Abolition of All Forms of Forced Labor is Sought.

By HENRY WOOD
(United Press Staff Correspondent)

GENEVA, Dec. 14 — (United Press).—Sir Eric Drummond, general secretary of the League of Nations has communicated to all the nations of the world the League's draft treaty for the abolition of all forms of human slavery and enforced labor.

Owing to the purely humanitarian character of the undertaking the treaty has been sent not only to all members of the League but to nonmembers as well consisting of the Egypt, Soudan, Equador, Mexico, Egypt, Sondan, Equador, Mexico, Turkey and Afghanistan.

As it is not expected that the treaty will be officially launched befor the next Assembly of the League in September 1925, the League, in order to inaugurate as quickly as possible its world wide effort for the abolition of slavery, has accompanied the text with the request that the various nations begin at once the inauguration of the measures and legislation which are provided for in the treaty, without awaiting for the latter's final adoption.

The different states are requested to comply at once with those articles which provide for reciprocal assistance between nations in the suppression of slave traffic.

All of the nations of the world have been asked to send in to the Secretariat any observations which they may have to make relative to the treaty and then to send to the next meeting of the Assembly in September, 1926 plenipoteniary delegates who will have authority to sign the treaty after any modifications have been made that may seem desirable as a result of the observations of the various governments.

The treaty as it now stands was drawn up by the last assembly as a result of the initiative of England. Lord Robert Cecil was the principal supporter of the project.

CHRISTMAS SALE.

Park Street Ladies' Aid Was in Charge of Successful Sale.

The Ladies' Aid Society and the More-the-Merrier Girls' Class of the Park street Baptist Church, held a very well attended small sale of Christmas articles, manufacturers' samples and home-made cooking in the basement of the church on Friday afternoon and evening. The sales supervised by the Ladies' Aid Society, were in charge of Mrs. J. Garside and Mrs. W. Masters, and Mrs. R. Wright was general convenor of the sales by the Girls' Class, assisted by Mrs. Scott and the Misses Bundy, Sloan Irwin and Timm. Mrs. A. Ellis had charge of the home-made cooking, and Mesdames Matchett and Clark had the service of Afternoon tea. In the evening games were played, followed by refreshments served by the Girls' Class.

DIED.

McILVENA.—Died in Toronto, on December 13, Frances Ann Darling, dearly beloved wife of John McIlvena, aged 61 years 8 months and 13 days. Funeral will take place on Tuesday, December 15, on arrival of noon train at Havelock, to the Maple Grove Cemetery. Service at St. John's Church. Friends and acquaintances, please accept this intimation.

SOVIET MINISTER COOLLY RECEIVED

Records Show Voikoff, Envoy to Poland, Took Part in Czar's Murder.

BURNED BODIES

WARSAW, Dec. 14 —Voikoff, Soviet minister to Warsaw, and his wife are having a hard time breaking into Warsaw's diplomatic society because of his alleged participation in the murder of the Roumanoffs.

At first, the Polish government was unwilling to accept Voikoff, but when the Soviet officials denied the minister's hands were bloody he was received.

The book of Judge Sokoloff, who investigated the murder, however, included the photograph of a document, alleged to have been signed by Voikoff, asking for gasoline to burn the bodies of the czaristic family. It became difficult for diplomatists and their wives to ignore this.

Many of the wives declined to meet Madame Voikoff and the matter became the subject of diplomatic representations. At least one Scandinavian government offered apologies to Moscow for the snubbing given Madame Voikoff by the wife of its minister.

Madame Voikoff left Warsaw temporarily and upon her return apparently renounced her social ambitions, with the result that the boycott against her has been relaxed somewhat.

IN POLICE COURT

A Peterboro man appeared before Magistrate O. A. Langley this morning on a charge of driving a motor vehicle while in an intoxicated con-

He was remanded on bail for one week.

HUNTERS
Have your trophies of the hunt mounted by the Taxidermist who hunts and knows what they look like. Satisfaction guaranteed.
CHAS. A. GORDON, Bobcaygeon.
m. w. f. - 142.

FACTS ABOUT OPTOMETRY
WHEN YOU CAN'T SEE PRINT DISTINCTLY
There is no use in the world trying to correct matters by turning the paper this way or that or squinting or frowning at it. You might better by far face the fact squarely and admit that you can't see as well as you once could. Then when you have done that come to us for an examination, and wear the correction which we find necessary. Likely we could make you see to read as well as you ever could.
M. J. ROCHE, Opt.
186 CHARLOTTE STREET.

CITY TAXI 25c
UP-TO-DATE HEATED CARS
SERVICE DE LUXE
DAY OR NIGHT
'PHONE 2240
Brydon Weese, Manager

ALEXANDER & HALL
ELECTRICIANS
When you have Electrical work to do. Call
P. Alexander, Phone 1755J.
W. Gordon Hall, Phone 1463w.

ARE YOU EXPECTING COMPANY FOR XMAS ?
Why not have your Piano polished at once.
Phone 258

CHIROPRACTOR
M. C. GOODWIN
DC. Ph. C.
Palmer Graduate
168 Barrie Building.
Lady Attendant Phone 431
Hours 10-12 a.m., 2-4 and 7-8 p.m.
Office closed Tuesday evening, also Thursday afternoon and evening

DeLUXE TAXI SERVICE
Most Up-to-Date Cars, for any occasion, in the City
W. WORBOY, PHONE 2650
193 Hunter St.

THE JEAN RIDDICK YARN SHOP
shows an unusually large stock of Yarns, Hosiery, Underwear, Etc. Come and see us and save money.
WE SELL FOR LESS!

FARMERS TAKE NOTICE
I Have Installed a New GRAIN GRINDER. Price 10 Cents per Bag for 10 bag lots. All over 10 Bags, 8 Cents per Bag. Phone 393
JOS. GRAY.
At 500 GILCHRIST ST.
South of Green's Foundry

PHONE 774
For a Good Warm Closed-In
TAXI 25c
To Any Place in the City.
J. W. DEVALL
mws-tf.

IT PAYS TO ADVERTISE

"It's Confidence That Does It."

Puddings & Cakes

Avoid the worry, work and disappointment by buying your Pudding and Cake ready-made. Christie's Puddings and Cakes contain only the very finest and perfectly cleaned fruit, and creamery butter. You'll enjoy these correctly made puddings and cakes. We also have Heinz and Wagstaff Puddings.

Christie's Puddings B tins	58c
Christie's Puddings C tins	98c
Christie's Puddings C bowls	98c
Heinz Plum or Fig Pudding, tin	67c
Wagstaff's Puddings, medium size	75c
Christie's White Heather Short Bread, in tins	50c
Peek Frean Short Cake, tin	50c
Robertson's Short Bread, tin	90c

CHRISTIE'S CHRISTMAS FRUIT CAKE

Cherry Fruit, 4 lb. slab	$1.50
Cherry Fruit, single lb.	40c
Sultana Cake, 3 lb. slab	$1.15
Sultana Cake, single lb.	40c
Cherry Cake, 3 lb. slab	$1.30
Cherry Cake, single lb.	45c
Dark Fruit Cake, B size tin	53c
Dark Fruit Cake, C size tin	$1.00

Being done up in tin, these make nice gifts, and keep well.

Porter S. White Co.
Red and White Chain Store
PHONES 1960-1961. 334 GEORGE STREET.

Remember Distant Friends With Flowers

We are members of the Florists' Telegraph Delivery, and can have Fresh Flowers delivered anywhere at just local cost, if your orders are left with us at once.

Save any additional expense by ordering your distant floral remembrances NOW.

Flowering Plants and Cut Flowers in abundance and finest quality for our home trade.

Peterboro Floral Co.
347 GEORGE ST.
Phone 1395
10d-147

1000 Sets Tire Chains, all sizes and prices.
10 Drums of radiator Anti-freeze
Quick Service in heated premises
Duffus Motor Sales
3dmwf-1w-

COONEY & JOPLING
'Phones 360-293 COAL, WOOD AND CARTAGE 195 Simcoe

YES! WE HAVE NO ANTHRACITE
But We Have—

Hillman Smokeless at	$14
Virginia Coal, in stove and nut sizes, at	$13
Kentucky Coal, in nut size at	$12
Pocohontas, nut size, at	$12
Solvay and Oto Coke, at	$15
Pea Coal, anthracite, at	$13
Hardwood	$12
Mixed Wood	$ 8

(Cutting and Splitting extra.)

CAPITOL—TODAY
Richard Barthelmess with Dorothy Gish in "The Beautiful City"

The Evening Examiner

PROBABILITIES
North east winds, cloudy and moderately cold, with light snowfalls tonight and Wednesday.

VOL. LVI., No. 140 PETERBOROUGH, TUESDAY, DECEMBER 15, 1925 PRICE THREE CENTS

Woolworth's Store Open To-night and Every Evening Until Christmas

BARRACKS SEIZED BY CONSTABLES OF ULSTER SPECIAL FORCE WHO DEMAND A DISBANDMENT BONUS

Force Was Dissolved in Keeping With New Boundary Agreement.

3,500 MEN INVOLVED.

Demand Bonus Ranging From 50 to 200 Pounds Before Being Disbanded.

BELFAST, December 15. (United Press and Canadian Press.) — In protest against their disbandment under the Ulster-Free State boundary pact, 3500 special constables today went on strike throughout Ulster. Five Belfast barracks were seized and their officers imprisoned while at Londonderry and Ballycastle ammunition depots were captured.

Members of the "special" constabulary to-day seized Prince's Dock barracks in Belfast, declaring that they would hold the building pending a satisfactory reply to their demands for compensation for their disbandment under the new Irish agreement. In Derry the "specials" placed armed guards over their stores and arms to prevent the authorities from removing them.

The Ulster authorities take a serious view of the situation but feel that a way will be found to settle the difficulty without resort to drastic action.

The special constables are demanding a disbandment bonus varying according to length of service, from fifty to two hundred pounds sterling. An ultimatum was sent to Premier Craig making this demand.

OLD MAN'S BODY FOUND IN HOUSE

Left Note Saying He Was William Prideheard, of Burgessville.

MISSING TWO WEEKS.

SARNIA, Dec. 15—(Canadian Press)).—"In case of accident I am William Pridehard of Burgessville, Ontario", was the terse message on a note found in an untenanted house about three miles outside of Port Huron on Sunday. The discovery of the body was made by prospective tenants who went to inspect the house. Coroner Falk was notified and his investigation indicated that the man who had apparently died of exhaustion was really William Pridehard, who had been reported missing from his home in Oxford County since December 1st. The remains were brought across the river and shipped to Burgessville. It was not determined how long he had been in the vacant house. He was 82 years of age.

SPAIN SEEKS PEACE.

Starts Negotiations For Arbitration Treaties With Four Nations.

GENEVA, Dec. 15.—(Canadian Press).—The existence of a new European peace effort was revealed yesterday when it was learned that Spain has begun negotiations for arbitration treaties with Great Britain, France, Switzerland and Portugal.

GIVE HER AN
Electric Washer
For Christmas. See The F. R. J. MacPherson Co. Ltd.
450 George Street.
$1 Down and Nothing More to Pay This Year.

Swelled Heads Are Worse Than Fat Heads; Clines

LONDON, Dec. 15 (Canadian Press).—"Socialists are fat in the elegant English of the Chancellor of the Exchequer," J. R. Clines, M.P., Lord Privy Seal and deputy leader in the House of Commons in the late Labor Government, declared in a speech at Roehampton last night.

"Much more harm is being done in the world by swelled heads than by fat heads," Clines added.

"When Winston Churchill talks of 'considered convictions,' he refers to something with which he has no acquaintance," the former Labor Minister continues. "He has been false, by turns, to every doctrine and to every party."

Ministerial Association Protests Opening Bathing Houses on Sunday

Decision of Mayor and Council To Keep Closed on Sundays is Commended in Moral Interests of People—Members Ask That Resolution Be Not Used For or Against the Measure—No Objection to Bathing.

At a largely attended meeting of the Peterborough Ministerial Association, held in the Y.M.C.A. on Monday, the matter of keeping the bathing houses closed on Sundays was carefully considered. The following resolution was passed without a dissenting vote:

"Resolved that the Peterborough Ministerial Association does not favor opening and maintaining the bathing houses, at the bathing beaches, on Sundays, by the city." There was no action taken in regard to Sunday bathing itself, and the above resolution should not be used, either for its support or condemnation, the Association says. During the discussion, the decision of the Mayor and Council, to keep the bathing houses closed on Sundays, was commended as in the moral interests of the people.

Canadian Leather Will Benefit By New Duties

OTTAWA, Dec. 15 (Canadian Press). — Canadian exports of leather gloves and certain classes of cutlery will, it is expected here, benefit under the new safeguarding of industry duties proposed by the British Government. The Dominion Government has been officially notified that Canada will receive one-third preference under the new duties.

BEAVERBROOK CLAIMS DISCOVERY OF PREMIER STANLEY BALDWIN IN POLITICAL BOOK JUST ISSUED

Recommended Him To Bonar Law, Who Was Then in Office.

TELLS OF OWN PART.

Helped Lloyd George To Power—Tells of Ministers' Habits.

LONDON, December 15. — Canadian Press. — Lord Beaverbrook today publishes his widely advertised shilling booklet, "Politicians and the Press," in which he discusses political events at large with special reference to the part that he himself has play : therein.

In the book the author claims to have "discovered" Stanley Baldwin, the present premier, and to have given him his first chance by recommending him to Bonar Law, then Premier.

Bonar Law, according to Beaverbrook's booklet, wanted to resign the premiership rather than set his his hand to the settlement of Great Britain's debt to the United Staes.

How Beaverbrook helped Lloyd George to power and then fell foul of him, are duly recorded. Reference is made to Winston Churchill's liking for good food and Lord iBrkenhead's appreciation of good wine.

MURDERED TO-DAY.

"BATTLING" SIKI
Louis Phal, Senegalese boxer, who was found dead in a New York street early this morning.

U.S. GRAIN EXPORTS.

WASHINGTON, Dec. 15. (Canadian Press).—Grain exports from the United States last week were 1,159,000 bushels as compared with 2,521,000 bushels the week before.

Canadian grain exported through United States ports amounted to 5,421,060 bushels, against 4,228,000 bushels the previous week, exports of North American wheat four were 233,000 barrels, against 236,000 barrels.

Girl's Marriage Annulled: Mother Refused Consent

MONTREAL, Que., Dec. 15—(Canadian Press).—Because Eva Pervis was married at the age of nineteen without obtaining the consent of her mother, Dame Mary Gardner Pervis, a widow, the girl's marriage was yesterday annulled in the Supreme Court, by Mr. Justice Bruneau.

The plaintiff declared that her daughter was married in New York on May 25 last to Louis Fogel. The mother stated that she had always objected to Fogel keeping company with her daughter, and that she had sent her on a visit to New York with the express purpose of preventing the defendant from paying further attentions to the girl. Fogel followed the girl to New York, said the plaintiff, and persuaded her to marry him.

One of the successful business women in St. Louis is Miss Elizabeth M. Thomas, who began her career ten years ago as a model and now has her own factory for making women's apparel. Her establishment gives employment to 75 women and does a business of half a million dollars a year.

Brands Toronto Smug; A Whited Sepulchre And Moral Plague Spot

Wilson McDonald Writes New Poem on the Depravity of Rural Ontario and Holds Metropolis Up as Hypocritical and Pharisaical City.

FLAYS CANADIAN PUBLISHERS.

"Queen City" is Booed in West and Hissed in the East—Flaming Iambics Ridicule Deacons Who Pray on Sunday and Prey on Monday.

(Special to The Examiner.)

TORONTO, Dec. 15.—Is Canada a land that lets its poets live as outcasts and starves them, if it does not crucify them? Mr. Wilson McDonald, whose volume "The Prairie Land" has run into five editions, is inclined to think that it is.

He suggested "Poet and Publisher" as the title of a great Canadian tragedy. If it were written in verse, it would have to be written not in blank but in blankety blank verse. Some publishers tended to be vultures who continually ate out the heart of a Canadian Prometheus. Copyright was slaughter right.

Mr. McDonald gave chapter and verse to show how he had been eviscerated. Modern poets were becoming troubadours because publishers who ought to be brokers between poets and their public were often barriers. The poet who read was the poet who had the best chance of being fed. A poet had little chance of getting either commercial or poetical justice from a publisher.

"I have had great success," said Mr. McDonald, "in reading my "Song of the Prairie Land" to Western audiences. I shall never forget the reception I received from the Rotarian Club in Saskatoon when I read them "The Mongrel." The West likes masculine poetry. I have found that eighty per cent of the sales of my verse are to men. A book-seller in Vancouver has told me that an old sea captain comes in regularly every year to buy my books as Christmas presents.

Smug Toronto.

The poet has publicly proclaimed that Toronto is smug, pharisaical, hypocritical, a whited sepulchre, a plague spot of moral leprosy.

"When we used the word "Toronto" on a western platform," said he, "it was loudly booed."

But the turpitude of the Toronto in which he was born was nothing

(Continued on page 11.)

LEAGUE COUNCIL FIXES FRONTIER OF MOSUL ALONG BRUSSELS LINE

Son Accepted By Party Which Expelled Father

WASHINGTON, D. C., Dec. 15.—Canadian Press. — Undeterred by a warning that he would follow an "independent" course in furtherance of the policies of his father, the Republican Senate to-day formally accepted Senator Robt. M. LaFollette into the Republican fold from which the elder LaFollette had been excluded.

Gives Most of Disputed Province to Mandate State of Irak.

COMMISSION REPORTS.

Further Tales of Cruelty By Turks Thought to Have Had Influence.

GENEVA, Dec. 15. (Canadian Press).—After an hour's secret session of the League of Nations Council to-day, a report was circulated that it had been unanimously decided to fix the provisional Brussels line as the definite frontier of Mosul, thus awarding the greater part of the disputed territory to the British mandate State of Irak.

There was no official confirmation of the report. However, it was accepted as a fact in some circles, where it was openly declared that the Council logically had been driven to it through the impossibility of handing over Mosul to Turkey in consequence of an additional report by General Laidoner, the League's investigating agent.

This report, issued to-day, presents a terrible picture of the massacres of Christians by the Turks. The report was prepared in Mosul by three assistants of Gen. Laidoner of Spanish, Italian and Esthonian nationality. The report charges that the massacres were committed by officers and soldiers of the sixty-second Turkish Infantry.

The report estimates that 34,000 Catholic Chaldeans have been deported from the Mosul-Turkish frontier. It accuses the Turks of violating and slaying Christian women. All Christians were deported from the village of Merga, north of the provisional line which was fixed at the Brussels conference, pending the definite demarkation of the frontier.

Five aged women who were unable to keep up with the marching columns are declared to have been buried alive under piles of stones and left to their fate.

According to Christians who escaped, those remaining in the Turkish concentration camp are not supplied with food by their captors and are forced to live on acorns.

At Jaijo alone, the report says, forty men were shot down in cold blood. During marches from other villages the deportees were given no food for ten days, and those falling by the wayside were immediately killed by soldiers, who used their bayonets and rifle butts.

TWO CONFESSED WIRE THIEVES SENT TO PRISON

Stole 4,500 Pounds of Copper From Construction Company.

SENTENCED AT HULL

Two Years Each in Quebec Prison—Have Police Records.

HULL, Que., Dec. 15 (Canadian Press).—Jean Roy and Joseph Melanoon, who gave their addresses as Ste, Therese, Que., and who are alleged to be noted Montreal bandits, were sentenced Monday to two years in St. Vincent de Paul Penitentiary, on each of wo charges of theft, by Judge Roland Miller in Police Court, the sentences to run concurrently.

The two men, who have aliases, and previous records, disclosed by their finger prints, pleaded guilty on Thursday to having stolen 4,500 pounds of heavy copper wire on November 25, and December 4 from the plant of the Fraser-Brace Construction Company at Templeton.

Part of the wire, which was being used in connection with the new paper mill of the International Paper Company was cut into lengths and smelted down.

They confessed their guilt of the two robberies, and their finger prints being taken, it was ascertained on Saturday that they have both bad records. On several previous occasions they have been convicted of copper wire thefts, in Montreal and vicinity, and also of house-breaking and other major offences. Quebec Provincial officer Legault, who came up from Montreal to look them over, believes also that they have been connected with recent hold-ups in that city.

PETERBOROUGH RANGERS ANNUAL TRAINING PAY PARADE, THURSDAY, DEC. 17TH. 7.30 P.M. SHARP. ALL RANKS SHOULD BE ON HAND.
W. GORDON HALL, LIEUT-COL. OFFICER
3d145 3491 COMMANDING.

K C
REGULAR MEETING, TUESDAY EVENING, DEC. 15TH. LECTURE BY DISTRICT DEPUTY T. J. BEGLEY, OF LINDSAY. ON SIDE LIGHTS OF LAST SUPREME CONVENTION AT DULUTH. LARGE ATTENDANCE IS REQUESTED. 2d-141-3481

SEAMEN SUING PREMIER BRUCE

Appeal Against Deportation From Australia Was Upheld.

ACTIVE IN STRIKE.

SYDNEY, Australia, December 15.—Canadian Press. — Tom Walsh and Jacob Johannesen, president and secretary of the Australiah Seamen's Union, whose appeal against the government's order of deportation was upheld last week by the High Court, have brought suits against the government and Premier Bruce for 20,000 pounds each.

Their wives also have filed suits, asking 5,000 pounds each for the "loss of their husband's services." Mrs. Walsh, formerly was Miss Adele Pankhurst, youngest daughter of Mrs Emmeline Pankhurst, the noted militant suffragist leader.

Walsh and Johannesen were arrested on November 20 on an order from the Deportation Board after they had been prominently associated with the recent unofficial strike of British seamen. They were released on December 11 when the High Court upheld their appeal.

FRENCH PREPARE NEW OFFENSIVE

Designed to Put Down Menace of Rebellious Druses.

TRIBE SURRENDERS.

BIERUT, Dec. 15. (United Press) —French forces are organizing an offensive in the Damascus district and to the north-east, designed to put down the menace of the rebellious Druse tribesmen.

The important Arab Moawia tribe has surrendered to the French who have imposed a fine of 5,000 gold pounds and 1,500 rifles.

GERMANY SHIPS BOOTLEG LIQUOR IN SHIPLOADS

Hundreds of Millions of Dollars' Worth Leaving German Ports.

FOR UNITED STATES,

German Rings Have Supplanted British Rum Runners in Trade.

BERLIN, December 15. Canadian Press. — Hundreds of millions of dollars worth of liquor, destined for the United States, has left German ports in the last few months, and more is on the way. Hamburg, Bremen and Emden have become the bootlegging capitals of the world and the British rum rings fade into comparative obscurity—those who have not transferred their field of operations to German free ports.

These facts have been established by a correspondent after an investigation in both official and bootlegging circles. Next week a 6000 ton freighter will leave Bremen with more than $1,000,000 worth of whiskey aboard, at least it is insured for $1,500,000 here, and its departure is a mere incident in the bootlegging drama.

EITHER BIRTH CONNTROL OR WAR IS THE ALTERNATIVE FOR JAPAN

Population is Growing Fast and Already Taxes Resources.

WAR UNTHINKABLE.

Could Not Beat the United States—People Can't Emigrate.

By Miles W. Vaughn
(United Press Staff Correspondent).

TOKIO, Dec. 15. — Japan must choose between birth control and war within a decade, Count Michimasa Soyejima, Japanese Liberal and Publicist told the United Press in an exclusive interview here today. War, the Count believed, was unthinkable, since he held that birth control was an immediate necessity. The Count pointed out that with a heavy birth increase—last year alone, 740,000 — the island would soon be swarming with a population which Japan's resources would neither feed nor clothe.

"All doors are closed to us for emigration," said the Count, who is the son of a former Foreign Minister and once sat in Parliament. "And our people do not like to leave the homeland even if they could emigrate. Our possessions can care for only a drop of the population increase."

"War is unthinkable. We do not want that. Any talk of conflict with the United States because of her action in barring our immigrants is sheer nonsense. To talk of such a war is like talking of a battle between a tiger and a shark. We would never be insane enough to attack America. We would be beaten and we know it. And we are sure that America will never attack us. The broad reaches of the Pacific are guarantees enough. "Hence with emigration barred, war unthinkable, and our population growing so fast we already have difficulty in feeding it, we must consider birth control immediately. We are forced to it."

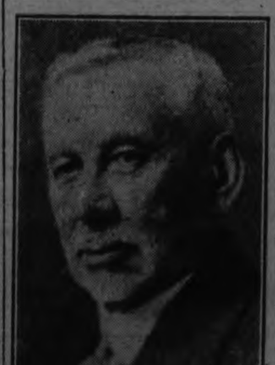

B. F. ACKERMAN,
One of Peterborough's delegates to the Convention of Chambers of Commerce at Winnipeg. His report, prepared in conjunction with E. B. Fowler, appeared in yesterday's issue.

British Grain Importer Denies Soviet Fixed Market

LONDON, Dec. 15.—(Canadian Press).—Sir Herbert Robson, noted grain importer, says he thinks it is extremely improbable that there has been any "rigging" of the Winnipeg and Chicago wheat markets by Bolshevist agents by circulating reports earlier in the year that Russia would export large quantities of wheat, with a view of profiting by the fall in price as a result of such reports, as charged by London newspapers.

In Sir Herbert's opinion, however, it is quite clear that the Russians have been suiting their own ends by grossly over estimating their own crop and transport facilities.

WOMAN AND TWO MEN SENTENCED TO SEVEN YEARS

One of the Gang Fired at Policeman—All Held Equally Guilty.

WOMAN COLLAPSED

Had Confessed to Police, But Received No Concession From Court.

WOODSTOCK, Ont, Dec. 15.—(Canadian Press)—Seven years each in the Portsmouth penitentiary was the sentence imposed on William Holder, Mrs. Elizaebth Winslow and Wilfred Carey, the Brantford trio who shot at Provincial Inspector Milligan when the latter attempted to arrest them on the provincial highway west of the city on the night of December 5, following an exciting automobile chase.

Carey admitted firing the shots at Milligan, but the magistrate held the three equally guilty. Mrs. Winslow, whose husband is said to be serving a term in a Michigan prison following a killing in Detroit, made a confession to the police implicating the two men, and the crown attorney made a plea for a lighter sentence in her case, but this was turned down by the magistrate. Holder is already under sentence of seven years for robbery under arms as the result of the holdup of A. W. Shaver, a local taxi driver, who was driving the bandits to Brantford following their escape from local police. When sentence was passed on the woman she collapsed and had to be helped from the court room by a detective. The men had long police records.

If at first you don't pick winners, don't try again.

THE WEATHER.

While zero has been reached this season as yet, it came within one degree of reaching that figure last night. The decidedly cold weather of last winter began about this date. The following were the co.. days of December last year:

Dec. 14 ..... 4 below
Dec. 15 ..... 4 below
Dec. 21 ..... 15 below
Dec. 22 ..... 4 below
Dec. 27th ..... 3 below
Dec. 28 ..... 12 below

January was also a very cold month, reaching a climax on the 28th when we had it 36 degrees below zero. This was the coldest day in Peterboro that we have had since 1896, when one morning the thermometer got down to 38 below. This is the lowest official figure in half a century. There are legends, however, of still colder dips. I have been told by old residents that 60 and 65 years ago, before the land was cleared as at present, the mercury in the thermometer was known to freeze, and burst the bulbs. Mercury does not freeze until 39 degrees below is reached and several more degrees are required before it will do any damage.—W. P.

CHRISTMAS GREETING CARDS.
AN UNLIMITED SELECTION OF IMPORTED AND DOMESTIC CHRISTMAS CARDS MAY BE SEEN AT THE EXAMINER OFFICE. CALL AND SEE SAMPLES EARLY AND PLACE YOUR ORDER BEFORE THE BIG RUSH BEGINS. dtf

SODEN'S BOOKSTORE
OPEN NIGHTS
From Monday, Dec. 14th, Up to and including THURSDAY, DEC. 24th

Wonderful Christmas Gifts. 720 Dainty Silk Undergarments at Factory Prices. On Sale Wednesday at the Hall Store. See Big Advt. on Page 8.

FOR SALE

$5,500 will buy new bungalow; all conveniences. West side.

$4,000 will buy new dwelling; all conveniences. South side.

$2,800 will buy brick dwelling in good condition.

Several dwelling to rent also. Farms for sale in different parts of the county.

See our list if you are in the market to buy.

W H TAYLOR
163 Hunter St. W., or Phone 1462.

HOUSES, REAL ESTATE

LOOK!! BEAUTIFUL BUNGALOW; 6 room, French doors, fire place, laundry tubs, west part of city, easy terms; apply 421 George St. 5d-142-4625

FOR SALE — NEW HOUSE, DESIRABLY situated in the West End, centre hall plan, oak floors through out and modern in every respect; easy terms to suit purchaser; apply 437 George street. dtf-3483

FOR SALE — 75 ACRE FARM ON Chemong Road, all under cultivation; best of soil, good house and barn, on stone wall, stabling under, cement floors; wind mill; 4 miles from city; good terms; apply 282 George St. 6d-145-4564

LOST

LOST—STRAYED FROM MRS. SAM Bryson's ranch, Douro, Cattle, piece off top each ear; Finder please notify J. A. Murphy, Lakefield, phone 512 r 2. 3d-141-4646

LOST—ON SUNDAY AFTERNOON A lady's gold wrist watch between C. N.R. railway by way of King, George, Hunter, Burnham, Engleburn Ave., C.P.R. bridge, up George, down Charlotte to C.N.R. Finder please return to Examiner office and receive reward. 3d-142-1673

LOST — ON GEORGE ST. BETWEEN Simcoe and Hunter or on Hunter St. East; a Waterman's Fountain Pen; finder please leave at Examiner. 3d-142-3472

LOST — BETWEEN KEENE ELEvator and Hale's Bridge, truck tire chain; finder please phone 2329m. Beatty Bros. 3d-142-4658

LOST—ON SATURDAY, ON GEORGE Street, December 12th, gold Friendship Bracelet, clasp broken; finder please leave at 208 Dublin. 3d-142-4499

LOST—LADIES' PURSE, CONTAINing glasses and sum of money, in Woiworth's store; finder please leave at Examiner office. 3d-141-4656

LOST — FUR LINED CAPE BEtween Springville and Market Square; finder please leave at Examiner; reward. 3d-142-3471

LOST—WILL THE BOY WHO PICKed up the envelope containing money on George St. Friday evening kindly leave it at 452 George St. S. and receive reward. 3d-141-4652

BARRISTERS AND SOLICITORS

HATTON & REID, BARRISTERS, Solicitors, 297 1-2 George Street. Phone 63. Money to Loan. C. W. Hatton, K.C., J. W. Reid, Successors to A. E. Dixon.

GORDON & O'BRIEN— Barristers Solicitors, Notaries. Money to loan on easy terms. Special attention to Patents and Trade Marks. 'Phone 319. G. N. Gordon, K.C., J. A. O'Brien.

J. R. CORKERY, BARRISTER, SOLicitor, Notary Public. Office Ground Floor, 414 Water St., Peterborough. Five Doors North of Hunter Street. Money to loan at current rates on easy terms.

S. T. MEDD—Barrister, Solicitor, Notary. Office over the Dominion Bank, corner of George and Simcoe streets. Telephone No. 22. Private funds to loan at current rates upon easy terms.

DUMBLE & JOHNSTON—Barristers, Solicitors, etc. Office, over the Toronto Savings and Loan Company, George Street. D. W. Dumble, K.C. W. Johnson.

B. R. HALL—Barrister, Solicitor, etc. Peterboro, Ont. Office, corner of Hunter and Water streets, over the Canadian Bank of Commerce. Trust Funds to loan on easy terms of payment.

JAMES FORDYCE STRICKLAND— Barrister, Solicitor, Notary Public Peterboro. 'Phone 191. Money to loan. 375 Water street.

WILFRID F. HUYCKE, Barrister, Solicitor, Notary Public. 395 Water street. Telephone 289.

PECK, KERR & McELDERRY, Barristers, Solicitors and Notaries. Office, Water street, Peterboro. Money to loan at the lowest current rates of interest. Telephone 1950. E. A. Peck, F. D. Kerr, K.C., V. J. McElderry.

MEDICAL

DR. BUCHANAN, F.R.C.S., Edinburgh M.R.C.S., Eng., L.R.C.P., London, Eye, Ear, Nose and Throat Specialist Hours 9-11 2-4 p.m., and 7-8 p.m. 'Phone 519. Office, corner Water and Murray streets.

F. T. WEBSTER, Ontario Land Surveyor, Registered Professional Engineer, formerly with Lewis and MacRostie of Ottawa. Phone 2540.

DR. C. C. CRAGG—Eye, Ear, Nose and Throat Specialist. Office 295 Charlotte street, formerly occupied by Dr. Neal. Hours—9-11 a.m., 2-4 p.m., 7-8.30 p.m. Telephone: House 1018. Office 2185.

FOUND

FOUND—STRAYED ON THE PREmises of W. R. Thompson, Lot 7, Con. 15, Harvey; two year old steer with no mark; white star on forehead; owner may have same by proving property and paying for this ad. 3d-10,12,15-4603

FOUND — A FOX HOUND; OWNER may have same by proving property and paying for this ad. M. R. Taylor, Park Hotel, Burleigh Falls. 3d-143-4676

HELP WANTED—Male

SALESMAN FOR LINE OF LITHOgraphed labels, stickers, art calendars, etc. Good sideline. Wright-Litho Co., London, Ont. 12d-14-3658

WANTED — A MAN TO HANDLE around fifty quarts of milk daily; apply A. E. Reed, 1 mile west Crawford's Grove, R. R. No. 5, Peterboro. 3d-141-4651

HELP WANTED—Female

WANTED — A MAID TO ASSIST with housework and the care of children; apply 465 Gilmour, 1604J. 3d-141-3458

EXPERIENCED GIRL FOR GENERal housework; 529 Homewood Ave. 3d-142-4662

WANTED — EXPERIENCED COOK General, no other need apply; wages $30 per month; Box 4647, Examiner. 3d-141-4617

WANTED — EXPERIENCED MAID; must be able to cook; references required; apply Mrs. Maurice Park, 332 Rubidge St., phone 1032. 3d-142-3474

POULTRY & EGGS

WANTED—LIVE POULTRY—EXTRA prees paid for good stock; phone 771 and we will call, or bring them to A. Atkins, 189 Charlotte St. 26d-147-4207

FOR RENT

FOR RENT — MODERN, HEATED Apartments; apply 437 George St. dtf-1868

FOR RENT—HEATED OFFICE ON George street. Apply 437 George street. dtf

TO RENT OR FOR SALE—CHEAP— 5 roomed house, lights and well indoors; near C.G.E.; apply 220 Mark. 3d-141-4633

TO RENT—TWO OR THREE FURnished rooms, suitable for light housekeeping, heated; Phone 1457w. 3d-10,12-15-4605

TO RENT — 5 ROOMS, CENTRAL, good cellar; 262 Sherbrooke Place, with furnace; apply 204 Brock. 3d-141-4644

FOR RENT—SMALL HOUSE; APPLY 342 Downie St. 3d-141-4649

FOR RENT—$14, $15, $18, $20 SMALL Houses handy to main part city; $10, $11, $13 small houses, south end; apply 421 George St., phone 273 evenings. 5d-142-4261

TO RENT—7 ROOMED HOUSE, 103 Rubidge St., all conveniences; apply 181 Reid St. or phone 1052J. 3d-142

TO RENT—1 FURNISHED OR 2 OR 3 unfurnished rooms; apply 229 George St. 3d-142-4671

TO RENT—HOUSE ON LONDON ST. between Water and George; phone 1265M. 3d-141-4631

TO RENT—LOWER FLAT OF DUplex house, 579 Aylmer St., hardwood floors, and hot water heating. $30; phone 818w or 2235w. 3d-143-3497

TO RENT—HEATED APARTMENT; centrally located; apply 95 Hunter St. W. 3d-143-3496

TO RENT — BRICK HOUSE ON Bolivar St. Aply 468 Bolivar St. Phone 1629J. 3d-15,17,19-4665

TO RENT—150 ACRES OF LAND, Lot 8, Concession 8, Township of Douro, 3 miles from Nassau. Apply Joseph Maloney, R. R. 4, Lakefield or 288 Park. 3d-141-4516

TO LET—NEW BRICK HOUSE, ALL conveniences; close to street corner, south end; apply H. Wilson, 2 King George St. 15d-144-4246

TO RENT—GOOD CORNER STORE; modern heated apartments; also warm house; apply 451 Water St. 26d-149-4285

FOR RENT — OFFICE, HEATED; Apply Bank of Toronto. dtf.-3055

HOUSE TO RENT— 539 DOWNIE street. Apply 437 George street. dtf-1237

TO RENT—ON SEPT. 1, 1925, NO. 374 Water St., apply 437 George St. dtf.-1577

TO RENT—THREE UNFURNISHED rooms, 2 facing on Central Park, heated and all conveniences, breakfast if desired; apply before 7 p.m. to 174 McDonnell street; business people preferred. 3d-143-3498

TURKEYS WANTED.

Will pay 35c per lb. (dressed) for young Turkeys, 10 lbs. or over. They will be taken at the following places:
McCauley's Butcher Shop, Warsaw, Tuesday, Dec. 15th.
Spence and Sons, Lakefield, Wednesday, December 16th.
Clarendon Hotel, Hastings, on Thursday, Dec. 17th.

S. E. MAHOOD
97 Hunter St. E. - Phone 11

3d142

AUTOS FOR SALE

CAR FOR SALE—FORD SEDAN—model '21 in first class condition; five good cord tires; $335 cash; Box 3626 Examiner.

TEAMING & CARTING

WANTED — MOTOR CARTING, ALL kinds, long or short hauling. Beatty Bros. 'Phone 2169-2917z.

FOR SALE

FOR SALE—HOT WATER BOILER, good condition; cheap; 208 Charlotte St. 6d-141-4574

FOR SALE — SINGER CANARIES and New Century Washing Machine also wringer; apply 251 Rink. 3d-141-4609

FOR SALE — 100 PATRON MILK route for sale; Box 4655 Examiner. 3d-141-4655

FOR SALE—CHILD'S WHITE FURS, nearly new; apply 148 Hart Ave. 3d-143-4680

FOR SALE — CANARIES IN FULL song; apply Montreal House. 3d-142-4672

FOR SALE — SILVER THREAD Sauer Kraut, 2 lbs. 25c. Boyle's Grocery 6d-25, 1, 8, 15, 22, 29-2206

FOR SALE — GENTLEMAN'S FUR lined coat, size 42, and cap and gauntlets. Phone 1163J. 3d-143-4691

FOR SALE — VICTOR VICTROLA with records; almost new; apply 13 Monaghan Road or phone 923J. 3d-143-4692

FOR SALE—HAND PAINTED CHINA and a variety of fancy work suitable for Xmas or wedding gifts; call at 209 Murray street; also burst work and antiques. 2d-142-4693

FOR SALE—LARGE EARLY ENGlish leather chair, cushion wicker chair; apply 512 Homewood Ave. 3d-141-4634

FOR SALE—PAIR GIRLS' HOCKEY Boots and Skates, No. 4, used one season only; apply 689 Elcombe Crescent, north Harvey. 3d-143-4689

FOR SALE — RADIO WITH BATteries, phone; good Christmas box, $20; can be heard at 124 Stanley Ave. 2d-142-4686

FOR SALE — WOOD DRY MIXED cut short at $8.00 per cord, also mixed slabs at $7.00 per cord; delivered; apply to Richard Tedford, phone 5 ring 4, Warsaw, at our expense. 12d-150-4637

FOR SALE—FIRST CLASS HOUSE; all modern; No. 76 Morrow St.; apply 308 Burnham St. for terms; Phone 1158J. 6d-145-4666

FOR SALE—CHEAP; NEW SCALE Williams, 88 note player piano; walnut case, like new; terms arranged to suit purchaser; also library table and record cabinet; apply 437 Downie St. 3d-142-4667

FOR SALE—WALNUT SIDEBOARD; also quarter cut oak combination book case and desk; 219 Princess St. 6d-145-4674

FOR SALE—BEAUTIFUL ELECTRIC fixture, suitable for living or dining room, also Singer sewing machine like new; apply to Box 4652 Examiner. 3d-142-4682

FOR SALE — ENGINE LATHE, counter shaft and motor, motorboat also punt; will sacrifice for quick sale; 173 Stewart St. 3d-141-4643

FOR SALE — CHRISTMAS TREES; hand delivered; phone 3503F. 6d-145-3463

FOR SALE — DRY MIXED HARDwood, $9; Dry hardwood slabs at $11; cutting extra; Thompson's, corner Rink and George St., phones 2360 or 1026J. 5d-141-4602

FOR SALE—QUEBEC HEATER, MEdium size with shaker, nickel trimmed, including zinc, $10.00; Perfection Coal Oil Heater, $5.50; ironing board, large size strong, attachable to a table, $1.50; phone 1362J. 3d-143-4684

FOR SALE—PHONE 1927 FOR YOUR wood, body hardwood, cut, $6.50 per half cord; heavy hard slabs, cut, $6.00 per half cord; hemlock slabs, cut, $4.50 per half cord; W. J. Fitzgerald, Perry St. 26d-157-4496

DRY WOOD FOR SALE — HEAVY Hardwood Slabs; body Hardwood (two grades), mixed slabs and coke; lowest prices at Thompson's, corner Rink and George St., A. Thompson. 12d-141-4447

FOR SALE—4 FT. HARDWOOD, $12; 4 ft. mixed wood, $8; cut extra; satin finish flooring office 248 Murray St., phone 2647. P. Fredenburg. 26d-145-4156

FOR SALE—QUEBEC HEATER $8; Cook Stove $9; Kitchen Tables $2.25; Sofa $5; Gramaphone $25.00; Rug $10; Sideboard $8; Boy's Cutter $3; Beds and Springs; Chairs, Dressers, Plates and Dishes; 243 McDonnel St., J. Boorman. 3d-143-4679

FOR SALE — DROPHEAD SINGER Sewing Machine, $17; wardrobe $6, arch curtains $2, electric iron $2, extension table $7 up, sideboard $8 up, dining chairs, kitchen chairs, dressers, chiffonier, beds, child's iron cot, rocker, high chair, buffet, parlor tables, rockers, table lamp, single barrel shot gun, table gramaphone, bob sleighs, records, 4 for $1, hall rack, dishes and other articles, heaters; apply 59 Aylmer St. near Perry. 3d-142-4661

WOOD FOR SALE — HARDWOOD Slabs, $5.00 truck load; Hardwood, body, $6.00 truck load; Mixed Slabs, $3.50 truck load; all wood cut 12 in.; while it lasts; phone 393 day or night. J. F. Gray. 5d-143-4618

Advertise in The Examiner

LIVESTOCK FOR SALE

FOR SALE—FIVE YEAR OLD HOLstein Cow and Calf; apply J. Bonea, 544 Donegal St., phone 2234J. 6d-146-4677

FOR SALE—HORSE, HARNESS AND Rigs, suitable for market gardening; cheap for quick sale; apply first house west of May's school. 3d-143-4687

BOARDERS WANTED

BOARDERS WANTED — ROOM AND Board; exclusive home; apply 273 Rubidge or phone 1649J. 3d-141-4654

BOARDERS WANTED — PRIVATE family; central, with all conveniences; gentlemen preferred; apply Box 4657 Examiner. 3d-142-4657

BOARDERS WANTED — LARGE room, with board, all conveniences; central; would suit students; Box 4655 Examiner. 3d-143-4655

WANTED

WANTED TO BUY — AIREDALE Puppy, male; apply, stating price, to Box 4660 Examiner. 3d-142-4660

WANTED—OLD GOLD AND ARTIficial teeth; apply Phillips Dental Lab., 408 1-2 George. 26d-154-4391

WANTED — 2 NORMAL STUDENTS may have room and kitchenette in beautiful home; very conveniently located; phone 893J. 3d-143-4690

WANTED TO BUY — TWO FRESHened Dairy Cows; must be choice apply Leonard J. Clancy, R. R. 6, Peterboro. 3d-141-4653

SPOT CASH—WILL BE PAID BY us for 100 puppies, any breed. Let us know breed, age and color in first letter. Address, Yonge St. Puppy Market, 503 Yonge street, Toronto, Ont. 2d-10, 12-2409

WANTED — RAGS, BONES, OLD stoves, copper, brass, zinc, rubber, auto tires, wood ashes. Will send a man and clean your cellar or ash Stevens, 864 Mark street, or 'phone house free of charge. Address 2082

WANTED—3 OR 4 UNFURNISHED rooms for married couple without children; must be clean and in nice locality; steady if satisfactory; telephone 1591J on Wednesday. 3d-143-4683

HOLIDAY SHOPPING At NEILL'S

IS MADE EASY BECAUSE OF THE GREAT VARIETY OF GIFT LINES CARRIED, ANY OF WHICH ARE EMINENTLY PRACTICAL

IF FOR THE CHILDREN

See Our Display of SLIPPERS, MOCCASINS, SNOWSHOES, OR GOLOSHES in 3 or 4-Buckle Styles.

LADIES' AND MISSES'

We Recommend GOLOSHES in Either Jersey or Fine-Grade Cashmerette, with Buckles or Dome Fasteners.

FANCY DRESS SLIPPERS in Suede, Satin, Patent, or Kid. FANCY FELT AND SATIN SLIPPERS in Great Variety. SNOW-SHOES AND MOCCASINS or a Nice ENAMEL SUIT CASE or HAT BOX, so much in use now for travelling.

SNOW SHOES

The Finest Grade White Ash Frames with Heavy Webbing That Cannot Bag.

Men's, Size 14 x 42	$3.65
Men's, Size 12 x 42	$3.15
Women's Size 10 x 36	$2.65
Misses, Size 9 to 33	$2.25

THE MEN AND BOYS WOULD APPRECIATE

A PAIR OF NICE SLIPPERS, in a Choice of Patent Leather, Brown Kid or Black Kid, with Turn Soles.

A PAIR OF SNOW-SHOES OR HOCKEY BOOTS, or Possibly a CLUB BAG.

THESE ARE ONLY REMINDERS OF THE NUMEROUS GIFT LINES TO BE FOUND AT NEILL'S.

SHOPPERS ON A VISIT OF INSPECTION ARE WELCOMED

R. NEILL LTD.
350-354 George Street

TELEGRAPH GREETINGS.

C.P.R. Telegraphs Have List of 24 Greeting Messages For Christmas.

Follow the procedure of the past two years The Canadian Pacific Telegraphs have compiled a list of twenty-four greeting messages, twelve for social and twelve for business messages, which are very appropriate for Christmas and New Year's.

A very attractive blank for domestic use has been prepared and all greeting messages will be delivered on this blank.

Special cable rates will be in force for the British Isles and Italy, to be filed by 8 p.m., December 21; other points in Continental Europe, filing time, 8 p.m., December 20. New Year's cables filing time, not later than December 28.

ALLOT SEATS.

Government and Conservative Whips and Sergeant at Arms Busy.

OTTAWA, Dec. 15 (Canadian Press)—Government and Conservative whips met this morning in conference with the Sergeant at Arms of the House of Commons to settle the details of seating and office accommodation for the members of the new parliament.

LASH HOLD-UPS.

Whipping Will Be Given Bandits in Montreal in Future.

MONTREAL, Dec. 15 (Canadian Press) — In future all those found guilty of hold ups and thefts with violence in the city of Montreal will be punished with the lash as well as prison sentence, declared Chief Justice Decarie in the court of sessions this morning.

WANTED 4000 TURKEYS

Also 3000 Geese and 3000 Chickens

We will pay the HIGHEST MARKET PRICE for choice Birds delivered to either of our two Peterborough stores, at the earliest possible date.

G. J. JOPLING & SONS
Limited.
461 AND 340 GEORGE STREET.

The postage-stamp collection of King George, which is one of the finest in the world, is contained in 300 leather-bound volumes which are kept in a special room in Buckingham Palace.

NOTICE

NOTICE — TAXIDERMIST WORK done. Have your specimens mounted. Apply 156 London, phone 878. 26d-159-4532

NOTICE—PLUMBING AND GENERal repairs; Fred Goodfellow, phone 1624M. 6d-145-4663

NOTICE—CARTERS, EXPRESS AND Baggage; trunks, boxes and small articles moved to any part of city, 25c; phone 2392J. 6d-146-4681

NOTICE — HAVE YOUR BLURRED and spotted mirror resilvered just like a new one for Xmas. 34 Stewart St. 12d-145-4526

NOTICE—FURNITURE REPAIRED— upholstering, cabinet work; W. Westall, rear Charlotte and Water; phone 1624W. 3d-141-4635

WORK WANTED

WORK WANTED—WOMAN DESIRES work by the day; phone 1392J. 3d-142-4668

WORK WANTED — EXPERIENCED man desires work in city or country; handy with tools; apply 185 King. 3d-142-4659

WORK WANTED—FOR ALL KINDS of work, especially for sewer and repair work, digging drains, etc.; apply House 75 Park South; N. Delpellaro, phone 763w. 6d-144-4628

Coal OR Coke

DOMESTIC COAL
$13.00 per ton
SOLVAY COKE
$15.00 per ton

THOS. A. REHILL CO.
210 WOLFE ST.
Phone 245

FUEL

It may be months before the anthracite mines are again working, so solve your fuel problem by burning

SOLVAY and OTO COKE

The fuelless fuels for stoves, furnaces or grates. Superior to anthracite in every way

NUT, STOVE and RANGE, per ton $15

WOOD

Best hard and mixed Wood, cut and split to order at lowest current prices.

Peterboro Fuel and Transfer Co.
KELLY BROS.
Phone 270 & 362 - 134 Aylmer St.

GIVE HER AN
Electric Washer
For Christmas. See The F. R. J. MacPherson Co. Ltd.
450 George Street.
$1 Down and Nothing More to Pay This Year.

Dr. T. W. H. YOUNG
Physician and Surgeon
Graduate of London, Edinburgh and Glasgow
Office Hours: 8-10; 2-4; 6-8.
305 Stewart St. - Phone 347

Telephone 790 When You Want Your
Piano Or Organ Tuned.
Player Pianos a Specialty
All Work Guaranteed
W. H. CUNNINGHAM
560 Weller Street

DEERSKINS
FURS
HIDES
WOOL
COLONIAL HIDE CO.
Lansdowne and Haggart Sts.
Peterboro, Ont.

Save Your Coal
Comfort can be had and money saved on fuel if you have your windows and doors fitted with Chamberlain Metal Weatherstrip. It shuts out cold winds, and is the cheapest and most effective weatherstrip on the market.

J. H VANCE
773 AYLMER ST.
Peterborough : Phone 1292

GOING TO BUILD? YOU MAY rent a house but homes are built See our New Model Home built to scale. For plans and prices on houses, summer cottages, garages, remodeling, etc. Consult—
A. B. CUNNINGHAM
337 Reid St.

CHINA PAINTING
Mrs. Langley McCarthy Teaches Biscoffs' New and Beautiful Work in
CHINA PAINTING

READ THE WANT ADS.

FOR SALE

$4200—Six acres of good garden land 30 apple trees, brick house, frame barn; just the place for milkman; close to city.
$60.00—Very central Apartment; McDonnel St.
$40.00—Very central Apartment; Charlotte St.
First mortgage of $4,600, interest 7 per cent—$4,500 takes it.
22 acres to rent, about 80 apple trees, brick house and barn, $25 per month.
Four roomed Flat to rent at $25, heated.
Heated Apartment, Homewood Ave., $30.00 per month.
Heated Apartment, Homewood Ave., $45.00 per month.

H. J. McCANNAN
Agents for Fidelity, Phenix, British and European Fire Insurance Cos.
Agents for Fidelity, Phenix, British
Nugent, Phone 2509

FOR SALE

Comfortable Brick House, 6 rooms, modern except furnace, large lot with garage, as owner is leaving the city he will sell at a very reduced price. This property is situated in East City, very convenient to Westclox factory and Quaker Oats; price $3400
30 acres of Garden Land, situated about 1-2 mile from city; fine brick house and good barn, owner would exchange for a property in the city, or would sell sell on good terms; price $4500
6 acres of choice Garden Land, with brick house, barn, implement shed, etc., owner will sell stock and implements or will exchange for a place in city. This property is situated about two miles from city, and owner will give immediate possession; Price $5000.00
A real bargain splendid brick house containing about 11 rooms, steam heat, large lot with considerable shrubbery around house, would make an ideal apartment house, situated in a very residential section of the city; terms; price $6000.00
For further particulars and inspection, apply—

J. T. O'CONNELL & CO.
136 Hunter Street West
Office Phone, 376. Residence, 1358.
A. Mills, Agent, Phone 1493w

FOR SALE

$3500—5 roomed new Brick, all modern, large lot, would consider lot.
$3500—5 roomed Bungalow, new, all modern; would take good lot, west side.
$3300—6 roomed Brick, all modern, except furnace, easy terms.
$2400—6 roomed Brick, 2 piece bath, easy terms; garage.
$3500—6 roomed house, all modern except furnace, electric range, easy terms.
$2800—6 roomed house, all modern except furnace, garage.
170 acres, choice land, good buildings, close to market; would exchange for city property.
80 acres on Provincial Highway, close to city, would consider house.
Agents for Fire and Life Insurance

J. CHAMBERS & CO.
392 Water Street
Office 361.
Residence 'Phone 1594W
G. Adams, Agent, 'Phone 1291m.

FOR SALE

7 room Brick, oak floors, mantle, divided cellar, laundry room with tubs, clothes chute; bargain ..$5200
7 room Brick, all modern, oak floors; garage, central; good buy $4500
6 room Brick; water, light and gas; edge of city; township tax $2300
7 rooms new house, fully modern, west side; take good lot $5500
Number of good houses to rent.

P. E. Rutherford Agency
282 George Street. Phone 142

APARTMENT

To let; five rooms, central, conveniences, low rent.
Also Store and Garage to let.
A. LOW & CO.
385 Bethune St.
Phone 607 - N. and Hol. 1027

SOLVAY
COKE
For Furnace, Stove and Range
PER TON $15
Always gives satisfaction
ROBERT HICKS CO., Ltd.
TELEPHONES, 47-48.
266 CHARLOTTE ST.

DAVIS-THOMPSON COMPANY, LTD.
Insurance and General Agency
433 GEORGE ST. PHONE 40

4% INTEREST, compounded Half-Yearly, Paid on Deposits

One Dollar opens an account. Special facilities afforded Depositors for the convenient transaction of their business, and accounts are subject to cheque withdrawal.

For Sums of $100 and upwards this Company's Debentures are issued in terms of one to five years, bearing special rates of interest, depending upon the term of investment.

TORONTO SAVINGS AND LOAN CO
435-437 George Street
Peterborough

"BRINGING UP FATHER" — Geo. McManus

At a Christmas Masquerade

By Marjorie Howe Dixon

Five o'clock found Ben at his evening job of milking old Star, his head pressed against her flank and a foaming pail between his knees. With the rhythm of the splashing milk Ben found his thought drifting. He thought of the evening coming. Margaret had been a little excited about it. He hoped she wouldn't feel disappointed. So many times she had been disappointed. He was the quiet type and so was she and so often they had seemed to sit back in the corners, and there had to depend on each other for conversation. He hoped tonight would be different for her sake.

He picked up the three-legged stool the same time he rose from his work. He hung the pail of milk high on a peg away from the cat and prepared the shed for the long winter night. This done he next inspected the boiler room for his small green-house where his sweet peas were being picked. He brought his milk through the verdent perfumed aisle, observing the ventilation, temperature within and without, and the cases of flowers ready for the early morning train. Then on he went through the connecting sheds to the kitchen where its light revealed him. Ben was this side of thirty-five, the kind of an unassuming individual one would expect to be a supreme gardener. He was quite bald save for a fringe just above his ears. He was slender and gave the appearance of having worn the same clothes year in and year out.

Getting Ready for Supper.

Margaret was busy with supper. She wasn't much to look at either. She, too, was slender, flat chested, her black hair unmanageable, her eyes not exactly straight, but with all one felt instantly her kindly attitude. All the neighbors' children called her Auntie Margaret. She wore a faded blue wool dress, white apron and a grey sweater.

Not much romance had touched their lives during the ten years of marriage. There had been so much plain hard work. And tonight they sat down to supper much the same as they had day after day.

But it wasn't quite the same. Both felt a thrill tonight of which they did not speak. But Margaret could follow Ben's thought, when he asked if she had finished her dress. Yes, it was all ready to put on.

A neighbor had invited them to a Masquerade. And also had offered them costumes which they were glad to accept. Margaret had needed to adjust the dress a little, when she tried it on. And the reflection in the glass had been,—well, so different,—so, well, pretty. Ben liked to have her look pretty, but lately she had been too tired to care much about her looks.

Wears a Simple Outfit.

Ben's outfit was quite simple and hadn't needed much adjustment. She helped him tie a wide gay red sash about his waist and slip a velvet sleeveless jacket over his white blouse. A red scarf over his head, tied at the back, and heavy gold circles for ear rings finished his costume. She stood back and looked at him and then gave him a little hug, and went away smiling. Why, Ben actually looked dashing! Dear quiet Ben, but he did look really,—like a movie hero, almost.

Her dress was easy to manage with a series of little snaps down the front. She slipped into it with a little shiver of pleasure. She had had so few party dresses. And this one seemed designed to hide her angularity, and provide her with an elusive grace. The skirt hung in billows of black net, and the bodice glistened with sequins of black. A very high comb stood in her hair. Over it hung a lace mantilla draped over her arms hiding sharp elbows and even hiding lines about her neck. She thrilled again at the reflection in the glass. Ben told her she looked very nice, which was his highest praise, and that he had called a cab.

Worries About Margaret.

On the way over Ben wondered again about the sort of evening they would have. Margaret surely did look fine,—he hated to have her disappointed about a party. Maybe this one would be different.

A strange figure in a domino admitted them to the house and pointed the way upstairs. Both had slipped on their masks. In the ladies' room Margaret found other women, in all sorts of outfits, silently exchanging services, pointing out the powder puff, and mirror. No word was spoken for voices were too well known.

She joined Ben and went down to the long living room. They stood a bit uncertainly there for a moment. Ben always dreaded this part. Then the music started with a bang. A chubby man slid across the floor to Margaret. He wore a tight cutaway coat over impossible baggy white trousers, and a high hat that was much too small.

"I know you," he cried. "Come and dance."

Time to Unmask.

"Oh, no, you don't," she said as they whirled away. Her neighbor had mentioned that she had worn this dress before to a party given by this group. She looked back for Ben. He was dancing with a merry looking person in a tight old-fashioned red dress and wearing a hat with a weird wired plume standing erect from it.

Two more dances and "Time to unmask" was shouted.

Margaret looked for her friends. She had whispered to Ben that they must be either the pair of kittens or the Raggedy Ann and Andy over in the corner.

It was the Kittens who snatched off their hoods and tore down upon them. "Come and meet every one," they cried. Introductions got mixed up some way, and suddenly there was a merry circle dancing around Ben and Margaret. Just as suddenly it broke and "Virginia Reel" they all cried.

It was a strange Virginia Reel. One had to laugh at the nonsense going on across the way where the men were endeavoring to trip each other and forgot to advance and bow and had to be reminded. Everyone clapped all the time. It was most satisfactory.

Refreshments Are Served.

Then came refreshments,—box lunches prepared by each woman. Checks were issued to the men who claimed their boxes and then found the owner. More merriment was aroused with this part of the affair. Margaret's escort declared everything in their box delightful and saw that she had hot coffee. Ben, she saw, was equally well cared for.

Then alas, came "Good nights and Merry Christmas to all." Margaret almost hated to leave.

Ben drew her arm in his in the back seat of the car, into which they had been invited.

"Have a good time, dear?"

"Yes,"—she sighed and snuggled closer. She would drem of this party for months to come,—and how fine Ben looked,—why she wouldn't have believed he could be so,—well—really dashing! And she herself had never had so much attention, it was quite thrilling, and every one was so funny! For weeks after, she and Ben went over little amusing incidents, and smiled again and again.

THE JOY OF GIFT GIVING.

There is no custom connected with the Christmas season more ancient or deep-rooted than that of the giving of gifts, for it dates back to the very first Christmas, when the Wise Men journeyed many long weary hours across the desert, to deliver their gifts in person to a baby King, in Bethlehem Town, and, it is doubtful if there is any other custom that involves so much real joy and gladness,—it brings joy to both the giver and the receiver.

No matter how much work the selecting and purchasing, or the making of the gifts entail, or how weary you may be on Christmas Eve, the deep satisfaction you feel in knowing that none of your loved ones or friends have been forgotten and that you added your share to the gladness of the world at this greatest festival of the year, more than compensates for it all.

Those who are far away from home and unable to join the family circle for Christmas can picture the smile on Mother's face, as she unties the big express parcel and lifts out the various packages containing the gifts for Dad and Mother and the kids, but you can never guess the thrill of joy it brings to those back home to know they have not been forgotten by that big boy or girl in the distant city.

Perhaps you are sending a turkey home to the family, or a box of luscious, red, Canadian apples to relatives across the seas, but whatever you send and no matter how far distant it is to go, the Canadian National Express will despatch it carefully, safely, and promptly, and with the least possible trouble to yourself. Parcels are called for at any address, leave the city on the first available passenger train, and are delivered promptly to their destination on arrival. All parcels arriving at their destination up until Christmas Eve are delivered the day of their arrival, and packages up to the value of $80 are insured, free of charge. 2d-15-13.

ON CLAIMS BOARD

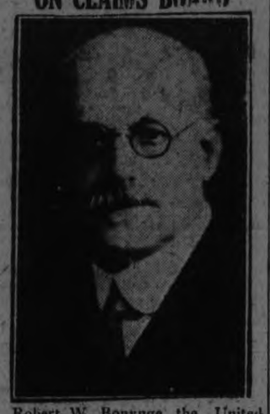

Robert W. Bonynge, the United States representative on the mixed claims commission which has just announced the last of the awards for Lusitania cases.

GERMANY SIGNS WITHOUT BITTERNESS

The photograph shows Dr. Stresemann, German foreign secretary, signing the Locarno treaty in London. On his left, Dr. Luther, the German chancellor.

R. C. HEARD
379 WATER ST.
—Dealer in—
Agricultural Implements

Just received a stock of Farm Ranger Cream Separators and Scales.
Also 1 second hand 2000 lbs. Leaver Scale.
Eureka Root Shredders
1 second hand 6 h.p. Gas Engine.
Cutters, Robes, Horse Blankets, Harness, Mitts and Coats.
A full line of Wire Fencing.
Farms and City Property for sale.
PHONE 1329

FRENCH FAVOR MOTOR BUSES

Fares Vary Between Two and Five Cents—Private Control.

GOVERNMENT AID.

PARIS, Dec. 15.—Motor bus fares in Paris range from 2 to 5 cents, depending upon the length of the ride and whether the passenger rides first or scond class. The system is extensive and it is possible to take a bus virtually to any part of the city.

The motor buses are owned and operated by private capital but the government regulation is so complete that it really amounts to government operation with the benefit of private capital. The government guarantees stockholders 6 per cent. on their investment and assumes all responsibility for fixing fares and wages and regulating service.

The lines are divided into sections, with a basic fare for the first section. The passenger then pays a supplement for each additional section that he rides.

Buses, of the company's own design, are of the single-decked type. Double-decked buses were tried before the war, but abandoned when they proved dangerous on the sharp turns and inclines common to Paris streets. Their use has never been restored although the type has been so refined in England and the United States as to eliminate many of the previous causes of trouble.

Two Compartments.

The buses are divided into two compartments, second class with plain wooden seats and first class with upholstering. The difference in cost is only about one-fifth of a cent but on the line used by the writer, French people have been observed to stand on the corner and wait 15 minutes rather than pay the extra fare for a first-class seat.

The extremely low fares, when compared with the 10 cents charged in Detroit and other American cities, are possible because of the low operating costs. Fares seem low when expressed in American money but so do company expenses.

Wages, one of the big items of expense, are not comparable to those paid in America. A Detroit driver or platform man will earn more in a week than a Paris employee does in a month. When the Paris bus operator joins the company he receives about $25 a month. This is gradually increased as tenure of service lengthens, but it is extraordinary for a man to earn $30 a month.

Increase Since 1922.

That the lines are popular can be gathered from the fact that during 1924 they carried 1,067,346,700 passengers and collected 376,000,000 francs, or more than $19,000,000. This is an 11 per cent increase over 1922.

Most French cities have bus lines, usually operated by private companies under strict government regulation as in Paris. Some such as Lyons, have municipally owned and operated systems.

Railroads have also gone into the bus business on a large scale, using the buses as feeders for their lines. Tourist agencies have organized trips to the battlefields and to other points of interest. Bus lines operate through the Alpine country, opening up regions never before accessible to the ordinary tourist.

The French government has a considerable money interest in bus transportation. In 1924 subsidies were paid to 34 companies in order to keep lines operating in districts where the transportation was needed, but where there was not sufficient business to maintain the service. The arrangements in all of these cases are individual, depending upon local conditions.

Started in 1835.

French use of the bus dates from 1835, when self-propelled vehicles first appeared on the roads. England was the only country to have earlier self-propelled transportation. By 1882 there were six road engines in France hauling trains, with 16 smaller steam vehicles.

The first truck and bus show ever held in France opened its doors at Versailles in 1897, and at that show was exhibited the first gasoline-powered bus to be built in France. It was a Panhard-Levasser machine with a four-cylinder engine, was designed to carry 14 passengers. Another show was held the next year and two more gasoline buses appeared, a Dietrich and a Roser-Mazurier.

The gasoline buses drove steam cars from the roads and by 1904 there were 116 public transportation companies in France. Use of the bus continued to grow until the war and then the government stepped in and commandeered all of the machines for the army.

The 1924 registration figures, the last available, show there were 34,571 buses in use in France during that year. Virtually all were French chassis, ranging in price from $1,250 to $2,500. All are designed with the idea of being taken over by the government in case of war and fitted with army bodies.

A phonograph lending service is a part of the work of the public library of Springfield, Mass.

Soothe Itching Skin With Cuticura

Bathe with Cuticura Soap and hot water and follow with a gentle application of Cuticura Ointment. This treatment not only soothes but in most cases heals.

Sample Each Free by Mail. Address Canadian Depot: "Potterton, Ltd., Montreal." Price, Soap 25c. Ointment 25 and 50c. Talcum 25c.
Cuticura Shaving Stick 25c.

HAVE A HEART, SANTA CLAUS!

"Well, my little man, what do you want me to bring you?"

Don't Be So Quick About Promising Automobiles and Aeroplanes to the Kiddies or You Will Ruin Father.

By E. S. McN.

"When are you going to take me to see Santa Claus, Daddy?"

This question, dear Santa Claus, dropped like a bomb into the midst of a pleasant evening, is what decided me to write you an open letter. I hope you will have time to read it before next week, as it will mean a lot to me if you do. We are not quite sure where you are just now, as Junior tells us you are already here, and last night we listened to you over the radio, speaking from Fort Norman. But we believe every word of it. There is nothing narrow minded about us. By "us" I mean me and my two youngsters.

I am writing to you, Santa Claus, to ask you, as man to man, to have a heart. I don't remember if you are a father or not, but I have always understood you to be a man who knew all about children. Now next week either I or the mother will be taking our two down to see you, and I put it to you, Santa Claus, have a heart. When they begin to tell you all the things they want, please, Santa, be reasonable.

The trouble began two years ago. Three years ago you got yourself in wrong by taking Junior, who was looking rosy in a big fur collar, for a girl, and promising him a doll. It took us some time and an Indian suit and a pop gun to restore his faith in you. But two years ago he and his little sister went down to see you, all full of faith and enthusiasm. It is Junior who causes most of the trouble. He believes what he believes so very hard. He held so tight to my hand that I could feel his heart beating. His lips were pinched in tight to keep them from trembling, and his nose was moist from the cold terrors chasing up and down his spine. But he knew that to win all he must dare all.

Fortunately he had been repeating to himself on the way down what he was to ask, or the shivering glory of that supreme moment when he stood face to face with Santa Claus himself would have chased them far from his mind. I let go his hand and he stood, alone in the world, with the big, woolly saint. A warm hand took his cold little paw and a deep voice asked:

"Well, my little man, what do you want me to bring you?"

And "my little man," with a prodigious effort, summoned his sourage from his boots where it was oozing away, and piped out:

"An automobile like Daddy's."

And what did you say, Santa Claus? Do you remember? Instead of rising to the occasion, like a man and saying, "Well, I'm afraid I can't give automobiles like that to little boys and girls. How about a humming top?" you patted him on the head and answered brightly: "All right. I'll bring it."

And that was that. The only bright spot of that day was that Little Sister hadn't risen higher in her dreams than a new dolly. Now if she had only decided on an aeroplane that could fly it would have been a perfect day.

A Promise is a Promise.

For a few days we tried to persuade Junior that he hadn't heard correctly, or that Santa Claus was joking, but he has a legal head, and it would take more than two soft-hearted parents to hoodwink him. Santa Claus had promised him a car like Daddy's, so on Christmas morning it would be there.

After that we gave up trying, and I took stock of his "Blue Wonder," a little-boy sized roadster that had already shattered the peace of the neighborhood for over a year. I tried to persuade myself that it wasn't necessary, but each evening the serene confidence of his countenance, and the plans he was making as to which side of the garage he should keep his car on, weakened my resistance. I invested in some sheets of metal, paint, bolts, nuts, auto paint, horn, etc., and for the rest of that month my family knew me no more. All Christmas preparations went by the board. My wife complained bitterly, and by Christmas Eve was scarcely speaking. Every second I had was spent in the cellar workshop, to the door of which I had a padlock fitted, and which remained locked by day. Towards the end it was a feverish race, and I think every bicycle shop in the city was anxiously awaiting the result of my purchases and of the vari-colored advice they so generously proffered me.

What mattered it if Uncle Bill in Omaha and Cousin Belle in Timbuctoo were overlooked in the rush—you had your way and Junior got his car. It was nothing in your life. Late Christmas Eve, with the aid of three friends, we got the thing placed under the Christmas stockings, and—well, perhaps it was worth it for once, just to see Junior's face on Christmas morning. There it was complete, horn, license, running boards, foot wipers, windshield, doors and windows that opened, and a roof that would carry as many youngsters as could get on it. Where is it now? Well, let us proceed to last Christmas.

Last Christmas we were rather resting on our oars until you came to town. We had talked up the merits of hockey skates and baseball outfits, and other reasonable things to Junior, who seemed to agree with all we said. Then you came to town, and he made his usual request to visit you, so down we went. That time he just murmured his request, to which you responded as usual:

"Oh, yes. I'll bring you one."

It wasn't until Little Sister had sweetly asked for a dolly's bed that Junior broke the news.

"I asked for a wire-haired puppy, and he's going to bring me one."

When Santa Agreed to a Dog.

There you are. Right in the middle of the winter, too, when nobody would think of buying a baby pup. Junior started next day in the cellar with his tool chest and some boards to make a kennel for the wire-haired puppy.

"Oh, well, every boy has to have a dog," said my wife. "I suppose they are like women. It's hard to live with them, but it's harder to live without them."

After some days making the rounds of the kennels commended to us by our friends, we located a fairly decent little ball of white and brown fur that cuddled up to my wife in a knowing sort of way, and then we discovered that if we kept him, Santa Claus insisted on our taking him away with us there and then, a good two weeks before Christmas. It was no use talking about getting another, because by this time he had licked the wife's chin and looked her full in the eye, and it was all over.

We tried to recall any of our friends who were fond of dogs, and might keep him for us until Christmas Eve, but their canine affection proved a wan thing when stood up beside the effort of training somebody else's baby up in the winter time. So we curled him up in a basket and took him home explaining to Junior that Santa wanted us to take him at once, since it might be too cold to bring him out on Christmas Eve. I may be wrong, but I fear there was a suspicious glint in Junior's eye. However, his joy in the pup soon outshone everything else, even mother's wrath when she had to come downstairs at midnight to comfort puppy's lonely little heart. Finally he ventured out into the snow one day when nobody was looking, and once more Christmas preparations were put to one side while his puppyish highness was rolled up on cushions and spoon fed until his snuffles ceased. Still it was hard to be properly indignant when Junior would stand adoringly before him, hands clasped in an ecstasy of devotion, and ask:

"Don't you truly think he is the very best dog on our street?"

Well, we have lived through two of your Christmases, Santa Claus, and you see what you have done to us, just for lack of a little judgment. What I want you to do next week when my two descend on you is not to be so "bloomin' wholesale." You can go so far as to promise Junior a tobaggan or a football, or even a train, but when it comes to $100 electrical engines or $65 "two-wheeled bikes," just hitch your belt in a little and say:

"Now, my little man, don't ask for too much. Perhaps I'll bring you one of those when you get to be ten years old.

Little Sister is a modest soul, and you don't need to worry about her. All she wants is a book about painting pictures and a ring with a blue stone in it.

My wife says if you aren't careful she is going down to call your bluff some day, and ask for a new silver tea service, a Russian sable coat, and a new super-six Heterodyne, with four spares and a prepaid garage account for five years.

ACTRESS' TRICK SAVES FORTUNE

Amelia Bingham Bound By Thugs, Sat on Jewels.

NEW YORK, Dec. 15.—Bound by burglars with silk stockings on her bed, Amelia Bingham, famous actress, saved most of her jewels by sitting on them.

Two youths also bound two maids with silk stockings in the home of the actress on Riverside Drive, Wednesday night. They missed $20,000 in jewels because Miss Bingham concealed them. They got $1,200 in jewelry from a safe, however.

The Bingham burglary came a few hours after Mrs. Celia Tobin Clark, divorced wife of Charles Clark, son of the late Senator William Clark, copper magnate, revealed that she had missed a $10,000 pearl necklace as she was leaving a tea at the home of Mrs. William K. Vanderbilt, Jr.

Jewels In Handbag.

She had left the jewels in a handbag in a hallway at the Vanderbilt home while she, Mrs. Vanderbilt and two friends were on the floor above.

About the same time as Mrs. Clark's loss was disclosed a maid surprised a thief in the Payne Whitney home on Long Island Tuesday, and frightened him away empty handed. Mrs. Whitney had jewels valued at $100,000 in the house.

Miss Bingham said the robbery at her home was worthy of the footlights. She and her two maids were forced into her room by two armed youths who entered through a rear door. The maids were bound with silk stockings, gagged and laid on the floor.

As one of the burglars pushed her onto a bed and bound her with a night-gown, Miss Bingham, who is 56 years old and pretty, contrived to sit down on a beaded bag which contained several hundred dollars in cash, diamond brooches and other jewelry.

Forced To Reveal Safe.

Angered because they could find only six dollars, the men forced Miss Bingham to tell them of a safe in the room which had been her husband's, the late Lloyd M. Bingham, who died aboard the Ford "peace ship."

Before they found the safe, a telephone rang. The robber standing over Miss Bingham became nervous and thrust his weapon into her face.

"Who is that?" he demanded.

"How should I know? Why don't you answer it and find out?" she answered.

The burglars found the safe and got about $1,200 in odd jewels. Ten minutes later, Miss Bingham freed herself and, taking a heavy Masonic sword from the wall, sought the burglars. They had gone and police were called.

NO OPERATION

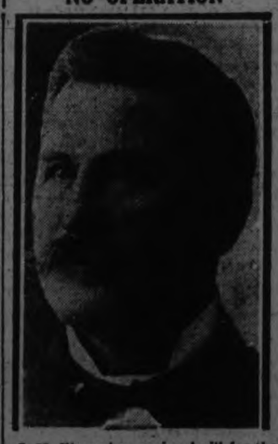

J. K. Flemming, seriously ill for the past few weeks, former premier of New Brunswick, will not undergo an immediate operation, but will take treatment and endeavor to be in his seat as member for Carleton-Victoria when the session of parliament opens at Ottawa on January 7th.

BEECHAM'S
Sweeten the Stomach
The Nation's Laxative
PILLS

KELLOGG TELLS OF U.S. POLICIES

Warns U. S. Bankers Against Indiscriminate Loans to German States.

OTHER POINTS.

NEW YORK, Dec. 15 (Canadian Press)—The foreign policies of the Coolidge administration and the reasons behind them were explained here last night by Secretary Kellogg of the State Department. Using a meeting of the council of foreign relations as his forum, the secretary advanced these pronouncements to United States citizens and to foreign chancellories.

A warning to United States bankers against "indiscriminate" loans to German states and municipalities although the state department "has not felt itself called upon to object to such loans as against the public interest."

A re-affirmation of the government's desire to cooperate in European rehabitation, but to keep clear of European politics.

A declaration that he set as much store "by the spirit of Locarno as upon the treaties of Locarno."

An expression of hope that China will realize her aspirations for freedom from unequal treaties.

An exposition and reiteration of United States war debt funding policy.

The "chief distinction" of American policy and that least understood abroad, the secretary said, was the "fixed determination to avoid participation in purely European political matters."

GIVE HER AN
Electric Washer
For Christmas. See The F. R. J. MacPherson Co. Ltd.
450 George Street.
$1 Down and Nothing More to Pay This Year.

RAILWAY TIME-TABLES

CANADIAN NATIONAL RAILWAYS
Canadian National Railway Time Table corrected to date. All trains daily except Sunday.

No. 91—7.10 a.m. for Lindsay and Toronto.
No 96—8.10 a.m. for Port Hope, Toronto, Hamilton, Montreal, Quebec, Halifax and Portland, Me.
No. 93—8.30 a.m. for Lindsay, Orillia, Midland, North Bay and Toronto.
No. 171—8.30 a.m. for Lakefield.
No.98.—8.35 am for Hastings, Campbellford, Stirling, Belleville and points on the main line east
No. 12—12 noon for Lindsay, Port Hope, Ottawa, Toronto, Buffalo, Philadelphia, New York, and makes connection with the International Limited for London, Detroit, Chicago also makes connection with the "National" for Winnipeg, Edmonton and Vancouver.
No. 373—12.05 p.m. for Lakefield.
No. 100—12.15 p.m. for Hastings, Campbellford, Belleville and Ottawa.
No. 95—5.54 p.m. for Lindsay, Orillia, Midland, North Bay and Toronto.
No. 99—8.19 p.m. for Lindsay, Saturday night only.
No. 94—9.10 p.m for Port Hope, Montreal, Quebec, Halifax, Boston and Portland, Me. Carries through sleeper for Montreal.

CANADIAN PACIFIC RAILWAY.
(Corrected to date.)

GOING EAST—
11.57 a.m.—Norwood, Havelock, Bonarlaw, Tweed, Perth, Smith's Falls, Kingston, Ottawa, Montreal and intermediate points daily. On Sunday this train proceeds east only as far as Havelock.
8.20 p.m.—Indian River Norwood, Havelock and Tweed. Daily except Sunday.
11.55 p.m.—Havelock Tweed, Kingston, Perth, Smith's Falls, Montreal, St. John, Boston and New York. Daily except Saturday.
1.50 a.m.—Havelock, Tweed, Kingston, Perth, Smith's Falls, Ottawa.

GOING WEST—
6.55 a.m.—Myrtle, Toronto, Guelph Goderich, Hamilton, Galt, Woodstock, St. Thomas, London, Chetham, Detroit, Chicago and New York Daily.
9.40 a.m.—Toronto (Yonge street), Owen Sound, Teeswater and intermediate points. Daily except Sunday.
7.35 a.m.—Toronto, Hamilton, Brantford, Buffalo, Rochester, Boston, New York, Galt, Woodstock, London, Chatham, Detroit and intermediate points between Peterboro and Toronto. Daily except Sunday.
9.35 a.m.—Bethany, Lindsay, Orillia, Port McNichol and intermediate points. Daily except Sunday.
2.25 p.m.—Toronto, Hamilton, Brantford, Buffalo, New York, Galt, Woodstock, London, Windsor, Detroit, Chicago and intermediate points between Peterboro and Toronto. Daily.
8.50 p.m.—Lindsay, Toronto and intermediate points. Daily except Sunday.

The Evening Examiner

PHONES—Editorial 1601 Business Office. 1600. Private Branch Exchange to all Departments.

The Examiner is a member of the Audit Bureau of Circulation.

The Daily Examiner, published every lawful evening by The Peterborough Examiner, Limited. Office, 119 George street. $6.00 per year, delivered in city. Out-of-town subscribers by mail, $6.00 a year.

The Weekly Examiner, published every Thursday. Subscription price $1.50 a year.

U. S. REPRESENTATIVES

Special U. S. Representatives—W. H. Stockwell, 639 People's Gas Building, Chicago Ill.

New York—Chas. P. Miller, 225 Fifth Avenue.

Advertising Rates on application.

E. H. GLOVER, Managing Director.

WEDNESDAY, DEC. 15, 1925

THE LEGEND OF LOVESICK LAKE.

A new book of Canadian verse that is of peculiar local interest is "The Legend of Lovesick Lake and Other Poems," by Emily Marguerite Marshall, a Toronto writer, who has a summer home at Lovesick Lake, and who tells in this fine poem the story of the Indian maiden whose death in the rapids is supposed to have given this beautiful body of water its name.

The poetess offers us in the title poem not only a graphic recital of the romantic end of the Indian girl, but some word pictures of the Lovesick district that will linger in the memory of the reader.

"Springtime came and laughing waters,
Laughing waters glittering bright,
And the brilliant summer sunsets
With such opalescent light,
And the rapids sang sweet music
As they dashed and rolled along."

"The Legend of Lovesick Lake" is only one of a number of splendid poems in this new book of verse which has just been published, and which is likely to be in demand among Canadian readers.

MUNICIPAL EXPENDITURES.

The per capita municipal expenditures of a number of Canadian cities for the year 1924 show some striking contrasts.

Particularly is this true of the amounts expended on pubic health, a subject that is of considerable local interest just now.

Toronto, it is not surprising to find, tops the list with an expenditure of $6.42 per head of population for health and sanitation.

Montreal, on the other hand, although the largest city in the country, spends only about a third of this amount.

Toronto's health record is shown by official figures to be much superior to that of Montreal, which justifies the conclusion that public health can be bought, that it is possible by wise methods and sometimes at considerable expense to bring about better conditions and a healthier community.

In the provision of recreation facilities Toronto leads by a wide margin, spending $2.63 for every man, woman and child of her population to supply parks and athletic grounds, civic rinks, toboggan slides, etc.

Is the Queen City on the wrong path in the expenditure of over $9 per capita each year to protect the health of its citizens and supply them with ample opportunities for exercise and recreation?

In face of its low death rate, its small percentage of juvenile delinquency and its good record in regard to crime, it would be difficult to say so.

SPENDING YOUR MONEY.

Hamilton is one of those Ontario cities in which the indifference of the citizens to civic matters is most clearly demonstrated, as is evidenced by the fact that at the election last week only 38 per cent. of the electors cast their ballots.

A striking feature was that this apathy was most pronounced in the wards where the city's workmen reside and where the pressure of high taxation is the most keenly felt.

It is difficult to say why this should be so.

Not one of us in private life would willingly allow some one else to dictate how our money is to be spent, but in Hamilton apparently two-thirds of the voters are quite reconciled to letting the other one-third do that very thing.

The money spent by municipal bodies is not taken out of some mysterious fund; it is simply your money, taken out of your pocket and expended for municipal purposes.

And when you refuse to help in bringing out candidates and to vote at elections you are to all intents and purposes letting other people have complete control over your money.

That, to say the least, is not businesslike.

One-third of the electors may chose wisely, but there would be a much greater guarantee of efficient government if 80 per cent. of the people marked their ballots.

Peterboro's showing has never been quite as bad as Hamilton's 38 per cent., but it has been far from good, nevertheless.

NEGLECTING THE BALLOT BOX.

The funny part about all this discussion over the failure of many electors to use their franchise or to interest themselves in politics is that such people are really boycotting the ballot box, which is the symbol of our determination to be free, the instrument by which we may say what measures we approve and what men we are willing to have carry on our business.

The ballot box should be all powerful—and yet 50 per cent., sometimes more, of the people refuse to exercise their right to make use of this powerful agency.

"Vote as you like, but vote" may not be an ideal slogan, for a ballot case in ignorance is often not very valuable, but at the same time conditions would be infinitely improved were the advice lived up to generally.

Unfortunately, too, it is not always the ignorant who stay away from the polls, and the intelligent who vote.

In the 1923 election for the office of Mayor of Chicago, 740,000 of the 1,400,000 adult citizens who might have voted failed to vote. One-half the adult citizens of Chicago threw away their right to a voice in the government of their city.

Competent investigators interviewed 6,000 of the 740,000 citizens who failed to vote, asking them why they did not vote. Charles E. Merriam and Harold F. Gosnell have compiled the results of this research in a highly suggestive book on Non-Voting. Twenty distinct reasons for their failure to vote were given by the 6,000 non-voters interviewed. The four groups of reasons were as follows:

First—Physical difficulties: (1) Illness; (2) Absence from city; (3) Detained by helpless member of the family.

Second—Legal and administrative obstacles: (1) Insufficient legal residence; (2) Fear of loss of business or wages if time were taken to vote; (3) Congestion at the polls; (4) Poor location of polling booth; (5) Fear of disclosure of age.

Third—Disbelief in voting: (1) Disbelief in woman's voting; (2) Objections of husband; (3) Belief that one vote counts for nothing; (4) Disgust with politics; (5) Disgust with own party; (6) Belief that ballot-box is corrupted; (7) Disbelief in all political action.

Fourth—Inertia: (1) General indifference; (2) Indifference to particular election; (3) Neglect, intended to vote but failed; (4) Ignorance or timidity regarding voting; (5) Failure of party workers.

See which of these was your reason for not voting in the last election, and ask yourself whether it was a worthy reason that should guide you in the next election.

"RED" GRANGE CASHING IN.

All the boys are talking about "Red" Grange. Every youngster that gets a stranglehold on a goose-shaped football and makes a gain of a yard before he falls a victim on some mud lot imagines he's another "Red" Grange, says the London Advertiser.

And the old boys, the ones with the creaking joints who blow like a smithy's bellows if they run half a block for a street car, are reading about the half-million dollars that seems destined to fall into his lap. They wonder if they didn't make a mistake in settling down too soon, for half a million in a very short space of time is really a lot of money even in this day of high figures.

Yes, "Red" Grange, the Chicago rugby plunger and smasher, is very much in the limelight. Makers of sweaters wait on him; he signs a document saying it's a very fine sweater, all wool and a yard wide—and for his signature writes another $12,000 on the receipts side of his vest pocket memoranda.

Moving picture people wait on him, urge that he play a star role in something or other. He never was in the movies before, but they want him because he's "Red" Grange. Decides to work for the movies and writes down $300,000 this time in his notebook.

He's lucky in the name he's got, too. That first part of it, "Red," does the trick. William, John, Angus, Philip—no, none of them reach out and grip public fancy like "Red." If Caesar had had a name like that Mark Antony might never have had a chance to deliver his oration.

He's a very wise young man to use his scythe freely while the harvest is ripe before him, for just as certain as colic and little green apples made dividends for the man who thought out the pain-killer plan, some one greater and more daring than "Red" Grange will arise. He will grab "Red" around the middle and toss him to one side. 'Twas ever thus.

COLONEL WILLEY'S REPORT.

Colonel Willey, President of the Federation of British Industries, has made a tour of United States industrial centres with the idea of finding out why factories there are employed to a greater extent than those in Britain. The Manchester Guardian regards his report as an effort to arouse Britain to the fact that it can no longer take refuge in the belief that her troubles are all due to war conditions. The Manchester Guardian says:

"We have no reason to be ashamed of this country's efforts since the Armistice in the cause of political understanding, economic order and financial prudence. Most Englishmen believe, though they may not like to say so publicly, that their country has done more to restore international stability and amity during the last five years than any other. Yet it is Great Britain which seems to have been singled out for severest punishment. But the time has come when we shall no longer be able to attribute them to the lingering consequences of the war. It is no longer true to say that our difficulties are not partly of our own making."

Colonel Willey does not pay much attention to tariff policies, but attributes the success of U. S. factories to the fact that "production has, through increased efficiency, increased much more rapidly than the number of wage-earners employed." In the last decade for a given volume of output the number of wage-earners has fallen by 23 per cent. and—which is even more astonishing—the amount of power used in the plants has decreased by 12 per cent.

Colonel Willey found tha temployers and employees had a much better understanding than in Britain. The men seemed to have caught the idea that the maximum of service on their part would bring them the maximum of reward as their share of the earnings. They had advanced much farther toward the idea of co-partnership in business than in Britain; that made it possible to adopt every worth-while idea in labor-saving devices, and there was no limit placed by the men on their own output.

The Guardian contends that the first move in Britain must be to "break the vicious circle where bad workmen create selfish employers, and selfish employers create bad workmen." It is not a hopeless task, because it has been done before. There are industries in Canada, plenty of them, where there has never been a strike or threat of a strike. There are places where in dull seasons employment has been steady at the expense of profits. When large production has been called for it has been forthcoming without any urging. Humanity in industry will do more than any other agency to close up the gap between the factory and the office of the employer, and it is in that gap that most of the discontent and misunderstanding strikes root.—London Advertiser.

EDITORIAL NOTES AND COMMENT.

We read that Boguljubow, the new Russian chess champion, has made a name for himself. If so, he "botched the job."—Hamilton Herald.

You can't do much without some sort of backing except make an evening dress.—Sault Star.

Some day doctors may discover a liver extract which will reduce high tax pressure.—Toronto Telegram.

They say Englishmen are dressing like their wives. No income over here would dress two that way.—Brandon Sun.

Eramosa got rid of its lone wolf in short order, the hunters in this section knowing how to shoot.—Guelph Mercury.

A frightened cow ran thirty miles near Toronto the other day and has been giving milk shakes ever since.—Border Cities Star.

ART UNION LOTTERY BEFORE THE COURT

Ottawa Man Subagent of a Montreal Firm.

OTTAWA, Ont., Dec. 15.—(Canadian Press).—Magistrate Hopewell in police court Monday committed for trial Eugene LeBlanc, of Hull, who is charged with a breach of the lottery act, in conducting the sale of tickets for a drawing purporting to be made in England by the Art Union of Great Britain and the Art Union of Ireland.

LeBlanc, through his counsel, Dr. Gordon Henderson, accepted the commital without defence, preferring to have the case dealt with by a higher court.

The case, when settled, will dispose of an important point of law. At present, according to a clause in the Lottery Act, two Art Unions are exempt from the provisions of the Act, for the purpose of encouraging, throuhg lotteries, the sale and distribution of oil paintings and other art objects.

Local police, who are prosecuting LeBlanc, contend that he is not a bona fide agent of the Art Union, LeBlanc is a sub-agent of a firm in Montreal, supposed to be agents of the Art Union, and Montreal police also have a charge pending against them, but the Montreal courts have adjourned the case there until such time as the Ottawa case is disposed of.

Henri Hurtubise and Ernest Clairoux, both of Ottawa, who were arrested along with LeBlanc and charged with receiving lottery tickets, were allowed to go and the charges against them were withdrawn.

Turk Workmen Given Time Every Day For Prayer

(By Henry Wood, United Press Staff Correspondent)

GENEVA, Dec. 15.—Turkish workmen must have each day a period of rest and a period of prayer under new and modern labor legislation adopted by the Angora Government according to word reaching the International Labor Bureau here.

This period shall not be less than an hour, and the maximum working day shall be ten hours with the rest-prayer time taken out. Child labor under the age of 12 is forbidden and no minors under 17 may be employed in the mines.

Travel time to reach to the place of employment is included in the ten hours but mine work is limited to six hours daily per shift. Overtime may not exceed 180 hours a year and it must be paid for at the rate of time and a half.

The legislation is the first of its kind to be inaugurated in a Mohammedan country.

VOICE OF THE PEOPLE.

APPRECIATES SAND.

To the Editor of Examiner:

Dear Sir,—Congratulations to Alderman J. O. Fife, Chairman of the Board of Works, and his staff for the prompt and efficient way the main streets were sanded on Saturday morning after the worse sheet of ice for many years. Success, J. O., the right type of a man for the civic life of a city like Peterboro with a class of citizenship unsurpassed by any city in the Dominion of Canada.

Thanking you, I remain,
Yours, etc.,
W. H. MERRILL.

A THOUGHT.

TO BE OR NOT TO BE

I'd rather be a Could Be
If I could not be an Are,
For a Could Be is a May Be
With a chance of touching par.
I'd rather be a Has Been
Than a Might Have Been, by far;
For a Might Have Been has never been,
But a Has was once an Are.

If only people had a little flivver sense to replace horse sense.

McDERMID & JURY,
THE McDERMID DRUG CO.
E. L. PAYNE.

CATTLE, GRAIN AND PRODUCE

Peterboro—Toronto—Montreal Winnipeg

RETAIL

Fruit.

Bananas, 40-50c dozen, 2 lbs. 25c; oranges, 30-90 cents dozen, navels 23-35c dozen; grapefruit, 3 to 5 for 25c; lemons, 40-50c dozen; layer figs, 30c lb.; cooking figs, 3 lbs. for 25c; dates, 2 lbs. for 23c; honeydew melons, 40-60c each; cooking apples, 20-30c peck; Tolman Sweets, 30c; Snows, 30-50c; MacIntosh Reds, 40 cents peck; St. Lawrence, peck 30-40 cents; Spies, 40c peck, $4.00-$5.00 barrel; Wealthies, 30 cents peck; crab apples, 50c peck; pears, 50-65c peck; russet pears, 35c per quart; grapes, 20-25c lb.; blue grapes, 75c basket; cranberries, 2 lbs. 35c; pomegranates, 10-20c; cocoanuts, 10-20c each; pineapples, 35-50c each.

Vegetables.

Potatoes, 50-60 cents peck, $2.70 $3.50 bag; carrots, 20 cents peck; turnips, 20 cents a peck; parsnips, 25c peck; cooking onions, 6 to 10 lbs. for 25c; Spanish onions, 5 lbs. 25c; cabbage, 5c head; head lettuce, 20-25c; leaf lettuce, 5c per bunch; celery, 2 bunches, 25c; parsley, 5c; peppers, 40c doz.; cauliflower, California, 35-60c; sweet potatoes, 3 lbs. 25c; squash, 15-25c each, pumpkins, 10-15c; tomatoes, (hothouse), 40-50c lb.; California, 30c lb.; mushrooms, $1 lb.; beans, 4 lbs. 25c.

Nuts.

Mixed, 35c lb.; peanuts in shell, 25c lb.; shelled walnuts, 45c lb.; broken, 40 cents pound; whole halves, 70c lb.; California budded, 40c lb.; almonds, 70c lb.; filberts, 60c lb.; chestnuts, 50c lb; pecans, hard shell, 40c lb; paper shell, 85c lb, choice, $1.50 lb.

Dairy Products.

Butter — Creamery, 45-48c lb; dairy, 40-45c lb.; lard, 20-24c lb.; shortening, 15-18c lb.

Eggs—Extras, 60c dozen: firsts, 48-50c doz.; storage firsts, 47c doz.

Cheese—29-40c lb.

Honey—Clover, 5 lb. pail, 63-75c; amber, 50c; comb, 19-30c.

Fish.

Salmon trout, 20-25c lb; sea salmon, 25-30c; whitefish, 20-25c lb.; halibut, 35c lb; finnan haddie, 20-25c fillets, 25c; codfish, 20c lb; oysters, 75c pt.; $1.40 qt.; herrings, 20c lb.; shrimps, 50c pint; kippers, 25c lb.; salmon snacks, 30c; kipperines, 30c lb.

Meats.

Beef, 10-35c lb.; veal, 10-30c; lamb, 15-35c; mutton, 12-28c; pork, 20-25c; bacon, 37-45c; sausage, 18-20c; chicken, 20-30c.

Flour.

Flour, half barrel, $4.40-$4.50; pastry, 24-lb. bag $1.12; bread, 24-lb. bag $1.35.

WHOLESALE

Grain.

Fall wheat, $1.25 bushel; spring wheat, $1.20 bushel; barley, 61-64c; rye, 80c; oats, 40c; peas, $1.10-$1.25; alsike, $8-$10 bushel; sweet clover, $2.25; alfalfa, $6-$7 bushel; buckwheat 65c bushel.

Hay, Bran, Etc.

Hay, baled, $12-$14; loose, $12; straw, baled, $8; bran, $27; shorts, $29.

Hides and Wool.

Cow hides, 8-9c lb.; horse, $3.50-$4 each; calf skins, 12-14c lb.; lamb skins, $1-$1.90 each; shearlings, 25-35c each.

Wool—Fine and coarse, 25c lb.; rejects, 17c.

Hogs.

Live hogs—Thick smooth, $12.50 cwt.; select graded, $13.75.

Dressed—Head on, $19.50; head off, $20.50 cwt.

TORONTO LIVESTOCK.

TORONTO, Dec. 14.—The top price paid for a load of export steers as $8.65 a cwt. For two choice butchers' steers Gunns paid $9 a cwt. and for choice heifers $7.50 a cwt. For average quality butchers' steers and heifers the prices were $6.50 to $6.75 a cwt. Butchers' cows sold at steady prices, average good cows bringing $5 a cwt. and medium cows $4.50 Prices all round were regarded as steady with last week and the movement was promising for a clean up. Five loads of western stockers sold from $4.65 to $5.70 a cwt. the former averaging 600 lbs. each. The stocker trade was active. Export bulls were $4.75 to $5.75 a cwt. Canner cows were easier at $2 to $2.25 a cwt.

Today's calves were mostly rough and a few good but not choice sold at 13 and 13½ cents a pound. One bunch of good mediums sold at 12 cents. This market was firm and a little higher.

The lamb trade was steady. For a few choice lambs 15½ cents was bid with 16 cents asked. Good quality lambs sold at 15 cents and heavy lambs at 14½ cents a pound. Sheep were quite steady, the good ones bringing 7 cents a pound.

The packers' hog buyers were out to Essex and Kent last week and made heavy purchase of corn fed hogs. Receipts here are light and it is felt that last week's price of $12 f.o.b. will be easily held and an attempt will be made to jack the price up to $12.25 a cwt. f.o.b. and this paid during the morning

Current Quotations.

Choice export steers	$8.40	$9.00
Fair to good steers	7.75	8.15
Baby beeves	9.00	12.00
Choice handyweight butchers' cattle	7.00	7.75
Good handy butchers	6.00	6.75
Med. handy, butchers	5.25	5.75
Com. handy, butchers	4.00	5.00
Choice to good 950 to 1,050-lb. feeds	6.50	7.50
Fair to good light feeds	4.00	4.50
Choice butchers' cows	5.25	6.00
Fair butchers' cows	4.50	5.00
Canners	2.25	2.50
Export bulls	5.25	6.00
Bologna bulls	3.25	3.75
Springers, choice	70.00	100.00
Springers	40.00	50.00
Lambs, choice	15.00	15.50
Heavy sheep and bucks	4.50	5.50
Sheep, choice	6.75	7.50
Calves, good	12.50	13.50
Do., medium	10.00	11.00
Do., common	7.00	8.00
Do., grassers	5.00	5.50
Hogs, f.o.b.	12.00	.....
Do., fed and watered	12,60	.....
Do., off cars	13.00	.....

STERLING RATES

MONTREAL, Dec. 14 (Canadian Press). — Sterling exchange rates were quoted here today as follows:

Sterling demand $4.84 7-8.

Sterling cables $4.85 1-4.

EGGS AND POULTRY

OTTAWA, Dec. 14 (Canadian Press).—The outstanding feature of the egg market today is the increasing receipts throughout the West especially in Calgary and Edmonton. A reduction in turkey prices is going into effect at many points this week.

Toronto — Unchanged. Country shippers report increasing receipts and are paying extras 60, firsts 50, seconds 30, pullets 40, and making sales extras 70, firsts 60, seconds 35, pullets 50 f.o.b., offering lower prices this week. Turkeys firm at recent advance.

Montreal—Eggs unchanged. Poultry offerings light. Edmonton asking 35 over 12 pounds; 33, 10 to 12; 31, for 8 to 10; 29 for 6 to 8; 25 for toms over 10; 23 under 10; 28 for old toms. Montreal dealers are bidding a cent less. Winnipeg reports sold States 37 down, and Moose Jaw 36 down.

Winnipeg — Egg market quiet, fresh receipts show increase over last week. Movement of storage stocks reported slow, egg prices unchanged. Poultry receipts of dressed heavy, prices unchanged, lower prices looked for on Wednesday.

CHICAGO GRAIN

CHICAGO, Dec. 14 (Canadian Press). — Notwithstanding an unlooked-for decrease of the United States wheat visible supply, wheat values today showed a downward trend the greater part of the time. Weakness of foreign markets, including Winnipeg, led to persistent selling here. Chicago closing prices on wheat were unsettled at 3-4 to 2 3-4 cents net decline, new style, December 167 1-2 and May 164 3-4 to 163 7-8, with corn 1-4 to 5-8c down. Oats 1-8 to 1-4c off and provisions varying from unchanged figures to 25c decline.

MONTREAL GRAIN AND PRODUCE

MONTREAL, Dec. 14 (Canadian Press).—A steady feeling prevailed in the local market for cash grain with a moderate amount of business passing in car lots. Sales of Ontario and Quebec No. 2 white oats were made at 53c, No. 3 white at 51 1-2c, and No. 4 white at 50 cents per bushel, ex-track. Canadian Western grades were steady.

There was no change in the condition of the millfeed market, prices being firmly maintained with a continued good demand for supplies and sales of straight car lots of shorts were made at $33 per ton, ex-track, but there was no official change in prices.

According to latest cables received from Glasgow, the market remains firm at 115s. per ton, c.i.f., for Canadian baled hay, but the Liverpool and the Manchester markets have shown no improvement, the prices being still 90s per ton, c.i.f., a good deal of hay is being shipped to the United States on consignment, but apart from this the trade is quiet and spot prices for extra good No. 2 timothy were quoted at $14.50 to $15 per ton.

The export business in cheese was much quieter owing to the fact that the bulk of the make of the tail-end of the season have been disposed of to English buyers and as they are not disposed to operate in earlier makes at higher prices at present, the demand has fallen almost flat for the time being. The feeling was steady and prices were unchanged with current receipts quoted at 18 1-4 to 18 3-4c per lb; October make at 21 to 21 1-2c per lb. and earlier makes at 22 to 22 1-2c per lb.

OBITUARY.

MRS. JOHN BOYD.

TRENT RIVER, Dec. 15.—Death came to a most highly esteemed resident of this place yesterday morning in the person of Elizabeth Waldie, beloved wife of John Boyd, Government Inspector on the Trent Valley Canal, after four months of suffering and in her seventy-third year. Mrs. Boyd was first married to the late George Brown, of which marriage two children survive, Mrs. Wellington Wilde of Havelock and Thomas J. Brown of Trent River.

Mrs. Boyd's death is the first in a family of twelve, four sisters and eight brothers, she being the eldest of the family. Mrs. John Sedgwick of Trent River is a sister of the deceased. Previous to returning here Mr. and Mrs. Boyd lived at Hydow Glen, where Mr. Boyd was employed. Dr. Robert M. Boyd of Fort William, oldest son of Mr. Boyd, is expected to arrive on Wednesday for the funeral.

The funeral will be held Wednesday afternoon at 2 o'clock. Service at the house will be conducted by her pastor, Rev. John Lennox of Knox Presbyterian Church, Havelock. Interment will be at Maple Grove Cemetery.

Out of the last forty women tried in Chicago for killing their husbands only nine were convicted and none hanged.

ANNIVERSARY OF MILLBROOK CHURCH

Rev. G. J. Bousfield of Peterboro Was Special Preacher at St. Thomas' Church.

MILLBROOK, Dec. 15.—The fortieth anniversary of St. Thomas' church was marked by special services on Sunday, Rev. G. J. Bousfield, B.A., rector of St. Luke's church, Peterborough, preaching in the evening.

Mrs. (Dr.) D. C. King, of Peterborough, assisted the choir, her solo number, "Be still and know that I am God", which followed the sermon, being appropriate to its subject and much appreciated by the congregation.

Unfortunately the roads were in such a state that friends from the other churches of the parish were prevented from attending, but local members turned out well, and a number from the other churches of the village were present for the service.

Rev. Mr. Bousfield chose his text from Second Corinthians, 4:18, "While we look not at the things which are seen, but at the things which are not seen; for the things which are seen are temporal, and the things which are not seen are eternal," and stressed throughout his discourse the difficulties which are encountered by those who would experience themselves the height of spiritual realities, and also lead others, in putting aside the temporal things and exalting those of eternal value.

"In all ages men have thought they could do things which would last into eternity as when they built the Tower of Babel, or when Nebuchadnezzar, in his pride of heart said, 'Is not this great Babylon which I have built?' yet to-day, after months and months of digging into the desert sands, its ruins stand exposed.

"Generally speaking, things of which we are conscious through the senses are temporal. We see life in nature expanding in beauty, entrancing the eye, yet passing into decay and death. Even the universe itself will return again into the elements from which it originated. Religion and science both say, 'there will be a last day.'

"Paul has given us a rule by which we may recognize the eternal things —'things which are not seen are eternal.' "No rule is absolutely rigid for I know the devil and his subtle works are unseen, and we have to keep in mind possible modifications when we say that things not perceived by the senses are eternal.

"Love is what God is and lasts in this life beyond; our souls, the centre of our personality, where our character resides; the graces by which we grow spiritually; these are unseen things but very real, and certainly not to be destroyed. The rule of spiritual things is very largely the rule of the unseen. Prayer, systematic study of God's word, worship which includes church attendance, devotion to religious practices, these all assist in the growth of the unseen spiritual life which then gives outward proof of its real development in the daily walk and conversation.

"Let the merely temporal predominate and the life will reveal the trend of the nature. If you want to be thought of as a follower of Jesus Christ, and as a member of the great Anglican communion, and yet absent yourself from your place in the public worship of Almighty God, offering flimsy and nonsensical excuses for non-attendance, you are most decidely imperilling your soul. I do not say that, having been baptized and confirmed, this will mean an unending hell of torment, but if we sin, and wilfully miss opportunities for soul growth, this will not tend to enrich our eternity of existence.

"To be a Christian is not a one man affair. Paul speaks of it in terms of membership of a body, and Jesus said, 'I am the Vine, ye are the branches'; it is never present in its best and ultimate manner if regarded as something entirely individualistic. Each is essential to a perfect whole.

"The great truths of Divine relation cannot be seen in their full lights without being viewed in connection with eternity. Let us then, striving for a mark which is really worth while, place eternal value upon the things which are not seen but which alone will endure."

Her Nerves Were "All Broken Up" She Could Not Sleep

Mrs. David Gallougher, 37 Lyndhurst Ave., Hamilton, Ont., writes:—"My nerves were all broken up and I could not sleep at night, and I would have to get up out of bed and walk the floor for hours at a time.

After Using a Box of

MILBURN'S HEART NERVE PILLS

I Began To Feel Much Better,

and after using a few more boxes I could enjoy my rest as well as ever I could."

H. & N. Pills have been on the market for the past 32 years; your nearest druggist sells them; put up only by The T. Milburn Co., Limited, Toronto, Ont.

CONVICT IS HELD.

Gordon Simpson, Wanted in Ontario, Held For Deportation By U.S. Officers

TORONTO, Dec. 15.—(Canadian Press).—Ed. Bayly, K.C., Attorney-General, has received word that Gordon Simpson, wanted here for bank robbery and for escaping from Portsmouth Penitentiary, is now being held by the United State Immigration Authorities awaiting deportation to Canada.

A FEW extra lamps, always on hand, eliminate the inconvenience of a table or floor lamp being out of commission just when it is most needed.

An abundance of light is yours for the asking. No other modern comfort is so cheap as light. A few cents will illuminate your entire house all evening—light is an infinitesimal item in the cost of comfort and convenience.

There is a correct Edison Mazda Lamp for every lighting purpose. Near you is an Edison Mazda Lamp Agent. He is a lighting specialist. There you can obtain real information about good lighting.

L 36

EDISON MAZDA LAMPS
A Canadian General Electric Product

F. R. J. MacPHERSON CO. 450 GEORGE ST.
Sell and recommend Mazda Lamps

And So Delicious
MINTO TEA

FRENCH FINANCE MINISTER'S FALL FORESHADOWED BY REJECTION OF BILL FOR IMPOSING OF NEW TAXES

Briand May Avoid Defeat By Accepting Help From Other Groups.

MEETING TODAY

Cabinet to Give First Attention to Finance Committee's Action.

PARIS, Dec. 15. — (Canadian Press).—The Finance Committee of the Chamber of Deputies placed M. Loucheur, Finance Minister, personally, and the Government generally in a difficult situation last evening by rejecting two of the principal Government measures for financial stabilization — the bill creating a sinking fund commission and that for the imposition of new taxes. The committee, however, at the same time, decided to continue the discussion of the bills designed to curb tax dodging and the exodus of capital.

This latter decision was eagerly seized upon by the Government supporters as evidence that all was not yet lost, but it is extremely unusual for Government measures to be thus rejected in committee before their introduction in the Chamber, and the natural effect is to diminish the prestige of the Cabinet, particularly of the Minister of Finance.

Loucheur May Resign.

M. Loucheur's position, which has been regarded as very shaky during the past week under persistent attacks even of the Government majority's organs is now considered well nigh hopeless, and the Cabinet, which was due to meet at ten o'clock Tuesday, will probably take up the Finance Committee's decision as the first business, unless M. Loucheur has forestalled any action on this by resigning.

The decision of the Finance Committee—taken on motion of the Socialist M. Renaudel—caused scant surprise in the Chamber lobbies, because the press has been occupied the past week with speculation as to what would happen after M. Loucheur had had his chance and failed.

The general opinion is that Premier Briand must accept the inevitable and decide further to enlarge his majority in the Chamber by taking in representatives of groups heretofore not possessing spokesmen in the Cabinet or elect to fall with M. Loucheur.

Discuss Successor.

The supposition of enlargement of the Cabinet is so strong that there has been much discussion over the names of the representatives of the National bloc—the present Right Centre opposition — likely to be summoned by the Government, with Senator Bokanowski, member of the Washington Debt Mission, most favored to succeed M. Loucheur.

Meanwhile, the franc is on a downward course, and grave anxiety is felt by the French people at its continued fall. The 'sacred union' is being invoked by the newspapers, and some new form of government, whether dictatorship, or "committee of public safety," is being advocated in various quarters.

In order to stop as far as possible speculation in the franc, a 40 per cent. margin on all purchases of foreign stock quoted on the Paris Bourse, will be demanded by the brokers at the request of the Government.

LINDSAY MAN HURT WHEN HORSE BOLTED

Was Driving Into Cambray Village Alone—Lay on Road Several Hours.

LINDSAY, Dec. 15.—Mr. George Fitall, who resides on the boundary of the town, is lying in an unconscious condition at the home of his sister, Mrs. Sinclair, of Cambray, following a mysterious acident about a mile south of that village.

Mr. Fitall was driving into the village in a single wagon, and it is believed that his horse took fright at a passing vehicle, and made a bolt for freedom, throwing him out on the highway. The horse ran into the village where it was captured. Mr. Fitall lay for some hours on the roadway before he was discovered. He was taken into the village where he received medical attention, but the attending physician was unable to ascertain the extent of the injuries. He has been in an unconscious condition. It is believed that his injuries are of a very serious character.

DOCKET WAS BARE.

No Cases at Sarnia For Mr. Justice Lennox.

SARNIA, Ont., Dec. 15. (Canadian Press).—Justice Lennox came to Sarnia Monday and returned to Toronto on the afternoon train, the only scheduled non-jury civil suit being adjourned pending settlement. The plaintiff was John J. Harrigan, of Dalhousie, carrying on business under the firm name of Harrigan Tug Line, and the defendant the Huran Sand and Gravel Company of Sarnia. The plaintiff's claim was $4,773.50 under a contract with defendant to tow a scow from Chippawa to Sarnia.

LEAGUE OF NATIONS INVITES RUSSIA TO PARTICIPATE IN ECONOMIC CONFERENCE

Another Effort to Restore Normal Economic Relations Between Soviets and Outside World—Secret Session of Council.

GENEVA, Dec. 15.—(Canadian Press).—The League of Nations took another step Monday calculated to hasten Russia's return to the political and economic life of Europe, when at a secret session the League council decided to invite a representative of Russia to sit on the special committee which is to pave the way for an international economic conference.

This action, coming immediately after the despatch of an invitation to Moscow to participate in the preparations for a disarmament conference, has created extraordinary interest. It means that the Western powers of Europe here are determined to make another attempt to restore normal economic relations between Russia and the outside world and are not dismayed by the failure of the Genoa and Hague conferences.

Linked with the statements of members of the council earlier in the day at the ceremony in connection with the depositing of the Locarno Treaties with the League of Nations that the Locarno accords are aimed at nobody, yesterday's action is also interpreted as a move to accelerate Russia's entrance into the League.

The council definitely decided upon the creation of an economic committe the membership of which will be publicly announced Tuesday.

SUPERINTENDENT OF ESSEX HOME FOR AGED ASKS INVESTIGATION OF GRAND JURY CHARGE OF CRUELTY

Denies "Boot is Swift and His Hand Heavy" as Alleged.

CONSULTS LAWYER

Firm Measures Against Fractious Inmates—Uses Detention Room.

WINDSOR, Dec. 15 (Canadian Press).- That he will consult his lawyers before taking any action against members of the grand jury for their report that his "boot is swift and his hand heavy," was declared Monday by Daniel Kennedy, superintendent of the Home for the Aged at Leamington. On Sunday, Kennedy declared that he was demanding an immediate investigation into the charges made against him.

In giving his side of the case, Superintendent Kennedy refutes all hints that the aged people under his care are not receiving proper treatment, or that anything untoward ever occurs in his administration which would prove unfair to the inmates. The report of the grand jury also criticized the clothing of some of the inmates, saying: "It does not look well to see inmates of a county institution with overalls in rags and shoes open enough so that the feet show through, especially when some of these men are required to do chores around the barn these winter days."

To Relieve Bunions.

When interviewed, Superintendent Kennedy drew a picture in direct contrast with that painted by the report. According to Mr. Kennedy, only two inmates have holes in their shoes. These holes have been cut, he said, to relieve the pain caused by the growth of bunions, etc. The wearers of these shoes, incidentally, he said, are never called upon to do chores, mainly because of the other general infirmities of their age.

In reference to the report that some of the inmates were being mistreated, an immediate reply was forthcoming from the superintendent. He admitted that some of the inmates became fractious at times solely because of their apparent sensibility, and in these cases it is often necessary to assert some firm method of correction. Sometimes the misdemeanors warrant the placing of an inmate in a separate room in the basement, where they are kept for a short period.

RETURN OF PASTOR SOUGHT BY CHURCH

Spiritualists Charge That Police Fabricated Evidence Against Hildreth.

TORONTO, Dec. 15.—(Canadian Press).—Charging that the Toronto police fabricated the evidence that led to charges being preferred against their pastor and that these charges were not later pressed on the understanding that he would leave the country, a deputation of some 20 people representing the Eastern Hamilton Spiritualist Church awaited on Attorney-General Nickle yesterday. The deputation, which was represented by H. O. E. Braden as counsel, urged that the charges of fortune telling and fraud be relieved and that Pastor Arthur M. Hildreth be permitted to return to Hamilton and resume his charge. Mr. Hildreth was arrested in Toronto by the police as a seance.

"It would seem to me that it would be best for Mr. Hildreth to return and face the charges," stated the Attorney-General.

"I have no power to bring a man back any more than I have power of banishment."

KOCH SUCCEEDS.

Has Formed Coalition Cabinet To Carry Out Locarno Policies.

BERLIN, Dec. 15.— (Canadian Press).—Dr. Koch, German democratic party leader, yesterday accomplished the task of forming the coalition cabinet desired by PresidentVon Hindenburg to carry out the policies and obligations of the Locarno security pact.

21 Widows Of War Of 1812 Still Draw U. S. Pensions

WASHINGTON, Dec. 15.—The Government's pension rolls showed a decrease last year of 13,002, Secretary Hubert Work was informed in the annual report, made public by Winfield Scott, Commissioner of Pensions. A total of 512,531 was enrolled as pensioners June 30 last.

The loss during the year was the result of the death of 46,646 pensioners, which largely was offset by the additions of 33,644 to the rolls.

Although the War of 1812 was brought to a close 110 years ago, the name of 21 widows of soldiers who served in that war were on the pension lists at the close of the year.

The total payments for pensions decreased from $229,994,777 in 1924 to $217,150,612.

RECOGNITION OF SOVIET IS NEAR

Sessions Held in the United States By Soviet and American Leaders.

WERE KEPT SECRET.

WASHINGTON, Dec. 15.—(Canadian Press).—Certain indications suggest that the recognition of Russia may be nearer than generally is supposed.

A recent session in New York of some of the most important business men of the United States with representatives of Soviet commerce is not the least significant in the trend of events. Reference is made to the dinner given by Reeve Schley, vice president of the Chase National Bank, last Thursday evening at the Bankers' Club, at which influential Russian and American business men were guests. The dinner was kept secret, details first coming from Moscow.

CALIFORNIA this winter!—The trip itself is a holiday when you choose the "Open-window Route" to the Coast. Unrivalled scenic marvels every mile along the way while you ride in perfect comfort on the famous Sunset Limited.
Daily Service
New Orleans to Los Angeles, San Diego and San Francisco. Through sleeping cars for the 120-mile Apache Trail trip. Also for San Diego via Carrizo Gorge.
Sunset Route
New Orleans Houston San Antonio El Paso Tucson Los Angeles San Diego San Francisco
For information and descriptive booklet, write to
A. J. POSTON, General Agent, Pass. Dept. 165 Broadway, N. Y. C. Tel. Cortlandt 4800
SOUTHERN PACIFIC LINES

GIVE HER AN
Electric Washer
For Christmas. See The F. R. J. MacPherson Co. Ltd.
450 George Street.
$1 Down and Nothing More to Pay This Year.

Keeps The Home Clean
GILLETT'S PURE FLAKE LYE is the first aid to home sanitation. Nothing equals it for cleaning out sinks and drains, cleaning greasy cooking utensils, keeping floors clean, etc. Get a can from your grocer. It will save you much hard labor.
GILLETT'S 100% PURE FLAKE LYE

78 DEATHS FROM ALCOHOL IN NEW YORK IN MONTH

State's Toll for October Announced by the Health Department.

U. S. NEWS BRIEFS

Demented Woman Kills Herself and Two Children.

ALBANY, N.Y., Dec. 15.—(Canadian Press)—Alcholism reaped a toll of 78 lives in New York State during the month of October, 1925, the Department of Health announces.

ADVICE OF ATHIEST.

NEW YORK, Dec. 15.—(Canadian Press)—Clarence Darrow, told two negro audiences in Harlem that negroes as a race are "too blooming pious." He received an ovation when he said "The sooner you people find that you can't depend on David and the Lord, but get busy yourselves, the better off you will be."

KILLED SELF AND CHILDREN

GREENSBORO, N.Y., Dec. 15.—(Canadian Press).—Mentally unbalanced by a recent nervous breakdown Mrs. Lawrence Fuqua, 58, was believed responsible by county police for the shooting to death of her tw children and the killing of herself, at the Fuqua home here.

TOOK POISON IN COURT.

NEW YORK, Dec. 15.—(Canadian Press).—As he was standing in police court docket after being arraigned on a charge of grand larceny, Frank Miller, a salesman, tipped a phial of poison to his lips and died a few minutes later from convulsions.

20 YEARS FOR MURDERERS.

SYRACUSE, N.Y., Dec. 15—Canadian Press).—Joseph Orlando, 19, and his brother, Angelo, 31, were sentenced to serve twenty years in Auburn Prison for the killing of their brother-in-law, Diego Caltagirone, last April. No motive for the crime was known.

FRANK MUNSEY ILL.

NEW YORK, Dec. 15.—(Canadian Press).—Frank A. Munsey, newspaper publisher, suffered an attack of acute appendicitis and peritonitis on Saturday, it became known Monday. An operation was performed last night and Mr. Munsey waslater reported resting comfortably.

U.S. LOSES CLAIM

WASHINGTON, Dec. 15.—(Canadian Press).—The United States lost in the Supreme Court in its effort to prevent United States holders of German treasury notes from satisfying their claims out of funds of the German government seized by the Alien Property Custodian.

U.S. OFFICER DEAD.

PHILADELPHIA, Dec. 15.—(Canadian Press).—Major-General Harry Rogers, retired, General Pershing's quartermaster-general in the U.S. Expeditionary Forces, is dead here.

Mexican State Of Sonora Offers Quick, Easy Divorce

NOGALES, Ariz., Dec. 15.—The state of Sonora, Mexico, is contesting with Reno, Nevada, for the favor of those who want divorces and want them quick.

The new divorce law enacted in the state is most lenient and under its provisions the marital bonds can be severed in 15 days.

A foreigner merely has to take up residence in the state and make his or her plea for divorce on the grounds of incompatability and if not reunited in 15 days the final decree of divorce is granted.

Do you realise how well it pays you to learn about trademarks and brands that are advertised in your newspapers. The merchants stake their whole business reputation every time an advertisement appears. Advertising is your protection.

MOMENTOUS WEEK IN FRENCH HISTORY

Many Plans Are Advanced For Government During Present Crisis.

PARIS, Dec. 15. — (Canadian Press).—The present week is likely to prove a momentous one in French political history, as extraordinary changes in the manner in which France has been governed for the last fifty years are recognized as imminent by the press of all political shades. Some of the newspapers demand and others plead for changes in the governmental regime, ranging from the establishment of the dictatorship or a "committee of public safety," to the more conventional proposal that parliament sit in secret while the financial bills are being discussed and voted.

The Paris Midi, one of France's foremost noon-day papers—of which Finance Minister Loucheur is reported to have acquired the ruling interest some months ago—in a leading article asks for creation of a ministry of national union and the appointment of a committee in which all classes of the nation would be represented as well as eminent technical experts.

Le Matin and L'Intransigient ask for the dissolution of parliament and the establishment of a dictatorship by a committee of public safety.

Hope is expressed on all sides that M. Briand, with his great diplomatic ability, will find the best way out of the country's difficulty but meanwhile Finance Minister Loucheur and his financial bills appear to be doomed.

NEW AGREEMENT FOR SETTLEMENT

Larger Payments Will Be Made By Governments For Approved Settlers.

DETAILS WITHHELD.

LONDON, Dec. 15.—(Canadian Press).—A new overseas settlement agreement between Canada and Great Britain has been signed and will be published later in the week, according to information obtained by Canadian Press.

While details of the new immigration agreement are being withheld for the time being, Canadian Press is creditably informed that the main feature thereof will disclose the fact that a substantial reduction has been made in the amount of money which an approved migrant from Great Britain to Canada will have to put up under the assisted passage scheme. The agreement involves larger payments by the two Governments. The emigrants themselves will furnish approximately £8 10s each for passage to Halifax, £5 to Winnipeg, £7 to Edmonton and £9 to Vancouver.

Of the extra amount required the British Government is to provide the greater portion.

ELECTIONS A FARCE.

Labor Opponents Refused To Vote in Mexico.

MEXICO CITY, December 15. — Canadian Press. — The Labor Party insisting on the legality of yesterday's muncipal elections in the Federal district, which includes Mexico City, retains its hold on the various city administrations involved and is preparing for the selection of labor mayors by the boards of aldermen chosen on Sunday.

Opponents of the Labor party declare that the late elections were a mere farce. There seems to be little chance however that they will succeed in having the elections declared illegal. The opponents of the labor party refused to vote. Mayors are not elected by direct vote but each vote of aldermen will elect its mayor in the near future.

MAPLE LEAF Anti-Freeze
The sale of "Maple Leaf Anti-Freeze" is more than all other brands combined
Don't say "Anti-Freeze," say
"MAPLE LEAF ANTI-FREEZE"
Sold by all first class Garages, Service and Filling Stations
— a product of —
CANADIAN INDUSTRIAL ALCOHOL COMPANY LIMITED
Distributing Warehouses:
MONTREAL—CORBYVILLE—TORONTO—WINNIPEG—VANCOUVER

Boston Society Leader Walked From Providence

BOSTON, Dec. 15.—(Canadian Press). — Miss Eleanor Sears, Boston society leader and all round athlete, yesterday completed a walk from Providence to her home in Boston to win a wager. She covered the 44 miles in a little over 11 hours, four hours within the time limit set by the wager. She was apparently fresh when she pulled up at the finish line. Forty minutes taken for breakfast and a rest at Dedham reduced the actual walking time to a little more than ten hours.

The terms of the wager, made with Howard Sturgess of Providence, were not disclosed, further than Miss Sears took the walk for "money and something more"

KEENE NEWS

KEENE, Dec. 14. — The last meeting for the year of the United Presbyterian Women's Missionary Society, was held at the home of Mrs Robert Nelson, on Tuesday, December 8th, with 39 members and two visitors present.

Although this society lost several members in June it has gained many new ones since and is carrying on splendidly, having passed their allocation.

During the afternoon the lucky ticket for the cushion donated to the Society by Miss Weir of Toronto, was drawn, and Mrs. John Edwards claimed the cushion. The Society realized $45 on the sale of the tickets.

The President, Mrs. James McFarlane on behalf of the Society, in a few well chosen words, expressing the love and goodwill of the members presented Mrs. (Rev.) John Archibald, with a life membership certificate and pin.

Although completely taken by surprise Mrs. Archibald expressed her appreciation.

The business part of the meeting was followed by a social hour and refreshments.

KEENE, Dec. 15.—Mrs. Arthur Newman of Belleville is visiting her parents, Mr. and Mrs. Lorne Burley of Keene.

Mr. Harry Drummond has accepted the position of caretaker for the skating and curling rink and is busy preparing the surface for flooding.

Miss Minnie Edwards was a visitor to Peterboro friends on Thursday.

Miss Violet McNevan was visiting her parents over the week end.

Narrow Escape.

A number of youngsters narrowly escaped fatal injuries while sleighriding on the hill at Keene. A car was turning off of the Mill Road when the boys coasted down the hill and went right in under the car while it was in motion. On account of the car going slow the boys escaped with a few bruises and a bad scare.

Mr. Bob Keitle is fox hunting in Dummer township.

Miss Ethel Collins entertained a number of friends at a dance and social evening on Friday last.

The congregation of the United Church had a treat on Sunday when Miss Mitchell, Dominion Secretary of the W.M.S. delivered one of the finest addresses ever given in Keene in connection with the work of the W.M.S. in Canada and the foreign fields. Miss Mitchell has a fine delivery also, and the congregation was exceedingly appreciative of this fine address.

Mrs. John Edwards, Jr. won the cushion in the guessing contest put on by the W.M.S. of the Presbyterian United Church recently.

The play given by the Otonabee Young People's Club was fairly successful in a financial way, about $70 being taken in. The hall was not nearly filled owing to the inclement weather, but the play was enjoyed by all, judging by the continuous applause through the whole performance.

Mr. George Barry narrowly missed getting upset on a hill east of Keene, when his car started backwards down the ice-coated hill. A rut near the bottom of the hill stopped the sliding of the car and with the assistance of a team he succeeded in getting to the top. The roads were very bad on Saturday, but the snow which fell on Sunday night will help to make them safer to travel on.

Was Nearly Crazy From Headaches
Miss K. Brill, 579 Redwood Ave., Winnipeg, Man., writes: — "I was troubled with such severe headaches that some times I was nearly crazy with them.
One day a friend told me about, and advised me to use
Burdock Blood Bitters
so I tried it, and it has done me a world of good. I just took two and a half bottles, and I haven't had a headache for a long time, now."
Put up only by The T. Milburn Co., Limited, Toronto, Ont.

FARM NEWS AND PROBLEMS

IMPORTANCE OF THE FARMER IS SHOWN AT INTERNATIONAL

Holds Foremost Place as Food Producer For the Nation.

BIG CONTRIBUTION.

Canada is Rapidly Becoming Main Contributor to the World's Wheat Supply.

CHICAGO, Ill., Dec. 15 (By Canadian Press).—One of the convincing facts disclosed by the International Live Stock Exposition and Hay and Grain Show, held at Chicago, is the importance of the farmer as a producer of the food supply of the nation. In an address broadcast through a Chicago radio station, Fred James, assistant director of publicity of the department of immigration and colonization of Canada, declared that the exposition, the greatest of its kind, helps to place the farmers of the United States and Canada in the position of importance in the perspective of public opinion and appreciation to which they are entitled. At this Exposition and show farmers from all parts of the United States and Canada enter the best of their live stock and field products, and in this friendly competition each undoubtedly learns something from the other to the mutual advantage. The event is one of the best opportunities offered to Canada to demonstrate to the people of the United States its importance as a producer of the highest quality foodstuffs. Last year Canada won the world's championship for wheat for the thirteenth time, 25 out of the 30 prizes for Hard Spring wheat, 25 out of 30 prizes for oats, first prizes for alfalfa, flax, peas and flint corn. The majority of the honors for sheep and some of the most coveted ribbons for other live stock went to Canadian exhibitors.

Because of the fact that the harvest of 1925 gave a yield of 422,000,000 bushels of wheat, Canada again will be making a significant contribution to the world's food supply. Of this huge crop from less than 23,000,000 acres, over 90 per cent is Hard Spring wheat. The United States finds itself this year with a considerably smaller wheat crop than a year ago and a shortage of about 50,000,000 bushels to meet the food seeding purposes, is anticipated. This shortage will naturally be supplied from Canada, now the largest wheat exporting country in the world. Canada had the advantage in this market because of the superior quality of its wheat and close proximity and lower freight rates. It is significant that last month for the first time since the U. S. tariff on Canadian wheat was raised to 42 cents per bushel a considerable quantity was exported to the United States for purposes of consumption.

In addition to a huge wheat crop the Dominion has phenomenal yields of oats, barley, rye, and other grain and field crops. But wheat is not the only food product that Canada is exporting to the United States. For the twelve months ending September 30, 1925, the total value of Canadian exports to the United States was $450,000,000, of which about one-fourth was agricultural and food products. Each succeeding year shows an increasing demand from the United States for the products of the Canadian farms and orchards. The natural and spacious pasture areas of Western Canada are the most economic source of supply of feeder cattle for farmers of the corn-growing States. These cattle were being sent to the American buyers until a few years ago. When the demand again becomes acute, as it inevitably will, due to the growth of the U. S. population the importance of Canada as a source of supply of stocker cattle to the farmers of the United States will be more fully appreciated.

There are some people who are inclined to think that Canada's productive area is a limited acreage comparatively close to the border of the United States. But Canada has breadth as well as length. In area it is larger than the United States, Alaska and the Philippine Islands. While it is true that a large part of the 3,729,665 square miles which comprise the Dominion of Canada lies in the far north and must be regarded as non-productive from an agricultural point of view; it is also true that the non-productive area is being reduced as scientific agriculture advances. The discovery of Marquis wheat, which now forms fully 90 per cent. of the spring wheat grown in Canada and 65 per cent. of that grown in the United States, made possible the growing of wheat on a productive basis farther north than was ever thought possible. Canada now has a new wheat known as Garnet, which will ripen from ten days to two weeks earlier than Marquis, is more resistant to drought and wet weather, equally productive, with as good milling qualities and can be grown with the assurance of good yields still further north than the present areas of production.

It is estimated that Canada has 300,000,000 acres of land suitable for farming. Only 60,000,000 acres are under cultivation. Of the 240,000,000 acres awaiting settlement millions of very fertile acres are close to railways, capable of growing grains, including corn, and excellently suited for mixed farming and raising live stock. This land can be purchased at prices ranging from $15 to $20 an acre. The population of Canada is under 10,000,000, or less than three persons to the square mile in the United States. It seems logical to assume that even with the normal increase of the present large population of the United States it will not be long before this country will have to rely upon other lands to supply a greater part of the essential food products and Canada is the natural source of that supply.

Canada's only limiting factor in production at present is lack of population. But the population is coming. Our wheat acreage has doubled in the last eleven years. Many of the successful farmers in Canada are former residents of the United States. They have carried to their northern neighbor American practices in agriculture.

U.F.O. PRESIDENT

W. A. Amos, who has been head of the United Farmers of Ontario, since 1922, and who was again chosen president recently.

GALLOWAY AND WEST HIGHLAND UNCOMMON HERE

Former Has Lost Ground in Ontario of Late Years.

GOOD BRIEF BREED.

West Highland is Small Breed, Low Set and Broad.

Galloway cattle were developed as a breed in the counties of Wigton, Kirkcudbright and parts of Ayr and Dumfries, where, for many centuries, hornless beef cattle have been common to the district. Some breeders claim that Galloway cattle always showed true polled character. Others believe that the breed descended from polled wild cattle. Early breeders who did much to improve the Galloway chiefly by selection rather than by in-breeding were Murray of Broughton, Craik, Dalyell, Herring, the Gordons of Greenlaw, the Earl of Galloway and many others. Most of the early improvement was done in the eighteenth century. Galloway cattle have always stood high in the beef competitions of the Smithfield Show in the Old Country.

The breed was first introduced into Ontario in 1853 by Graham Brothers of York County, and in 1861, Thos. McCrae of Guelph, another pioneer, made his first importation. Comparatively speaking, the breed has not made headway in Canada and in recent years has lost ground in the Province of Ontario. In size, Galloway cattle are a little smaller than the Angus. The polled character is distinct. The head is short and broad, but does not show as sharp a poll as does the Angus and the whole body is covered with a coat of thick, long, slightly curly hair which serves to distinguish the breed from the Angus. While the Galloway is set on short legs it does not show the spring of rib that the Aberdeen Angus does, is flatter on the rib and generally longer in the body, although the body is somewhat cylindrical as with the Angus. Strength of top, straightness of underline, depth and thickness as generally found in the beef type are all desirable and the breed is noted for length and fullness of hind quarter. Sometimes a brownish or reddish tint is noticed in the colour, but white markings are a disqualification.

Galloway cattle are very hardy, good grazers, and producers of a high quality of meat. Cows are not noted for heavy milk production, but in the matter of prepotency and fecundity the breed stands well to the fore. Owing to the thick coat of hair, Galloway hides are valued for the production of rugs and robes. The breed is not widely distributed outside of Scotland and the United States. Comparatively few herds are found in Canada, where breeders have criticized the breed on its slow maturing nature and tendency to flatness of rib, weakness of top, and lack of feeding qualities. It may be said, however, that the best type of Galloway is a fairly good animal from the standpoint of the producer of beef.

The West Highland.

The West Highland breed of cattle originated in the hill country of Western Scotland and is one of the oldest breeds. In colour, West Highland cattle may be black, brindle, yellowish red, or a mixture of red and black. In size, they are rather small, 1,200 pounds being considered a fair weight for a mature bull. The head is very bold and carries long, graceful horns which, with the coat of long, curly hair make a very attractive front. The neck is short and thick and the animal very low set, broad, deep and thick throughout. West Highland cattle are rather small, cows averaging about 900 pounds and bulls about 1,200 pounds.

Other Breeds.

There are three other breeds that might be mentioned in a discussion of beef cattle, namely, the Red Polled, Devon and Brown Swiss, but as these are generally considered dual-purpose breeds we are discussing them in a dairy cattle bulletin rather than with the beef cattle. None of these three breeds has taken a prominent place in Ontario. There was a time when there were a considerable number of Devon cattle in the Province, but they were not big enough to increase in popularity. The Red Polled breed has found some favour in Western Canada but has not increased in Ontario, while the Brown Swiss has never become firmly established in this Province.

The Christmas Urge —By Nina Moore Jamieson

In Country Homes It Means Feverish Activity in Kitchen—Crocks in Pantry Criterion to Character—Why Not Give Dozen Fresh Eggs as Christmas Present To Friends?

The papers are daily reminding us to get our Christmas shopping done early, and they are bringing themselves to the verge of bankruptcy, as usual, to provide the bargains that shall tempt us to comply. They have lists of things to get for Dad—and all he wants is to see his tax bill receipted, and his coal bin filled. Things to get for Mother—and she is the one who is working the ropes to get things for everybody else. Things to get for Big Sister—and they are all so expensive, from gloves and stockings to rings and fur coats! And so on, and so on—everybody in a turmoil over getting presents for everybody else, and the turmoil thickening as the days hurry past.

In the country our Christmas urge starts early and stays with us well. We do not feel the same need to shop that our city sisters do, but there are other matters calling for attention. Those chickens that are destined to grace some table on Christmas day are carefully shut up by themselves and fed with scientific generosity. The geese, all unaware of any ulterior motive in the mind of the dispenser of grain, find that they are delightfully popular! Their corn is always ready for them, and their water pail is kept full and clean, as they enjoy it. Geese are most fastidious creatures, you know—they will not tolerate anything that is not as it should be.

The duck is another bird altogether. A scoop-shovel on legs, I always think. Can't even stop eating long enough to talk, but snuffles and gobbles all in the same motion. You should see the cold disdain in the goose's eye when she looks at a duck as it dabbles in the dirt. The sneer! The contempt! The poor-relation glance! It is a real scorcher, that one!

But just at present we have little leisure for looking in the goose's eyes. There is a pile of work to be done before we can let Christmas come. Cakes to be made—and no picayune little daubs of dough, either. Big square one, pounds in weight, solid with eggs and cream, and sugar and fruit and nuts and peel; not much spice—there are enough good flavors in it without that. Baked in the most careful oven—not hot enough to burn them, yet hot enough to bring out the kindliest gleam on the top, and the very last atom of goodness from the varied ingredients.

The cakes should have been made before November ticked off the calendar, for time is getting short, and must be used to advantage. Puddings—what about them? Where is the suet? Ah, now that there is frost in the air, we are able to have our quarter of winter beef—and suet abounds, sometimes to the embarrassment of the cook! Indeed, a good fat quarter appears at first glance to be largely composed of suet.

Help of a Child.

Cakes and puddings and mincemeat are delectable jobs, with such an air of prosperity about them, such an allure of lusciousness, both present and future, such a rich fragrance to promise richer performance by and by, such a sweet and sticky and thumb-sucking sort of business that if there is a child within reach that child should be brought to the kitchen to help in the work.

With sleeves rolled above elbows, an apron tied around under chin, and a chair with cushion on it for kneeling on, behold the youngster make a fine fist of washing raisins and stoning dates! He will not mind sampling the raisins to be sure that all the sand is out of them. He will be generous with himself over the dates, for fear that the cake might be too rich, and give some one a pain. He will earnestly measure out for you the exact cups of sugar, reserving a "lump" of it for himself. And what fun this is! In the hard-fighting years that will come later, when the stress and grind of making a living and holding down a job take the glitter from life, he can look back with a smile of pleasure to the days when he helped to get ready for Christmas.

When the apples are peeled and quartered, and each quarter cut again, and the candied peel, slightly warmed so that it will be soft, is laid in slice nearby, and the other fruit, darkly gleaming, waits in its appointed dish, then I like to see some well-muscled member of the tribe appear on the horizon. For the food chopper takes a lot of turning, and the apples and peel must alternate to make smooth work, dan the dates are best sent through with the apples, and half of the raisins have to be chopped as well. I have the brown sugar bag, and the molasses jar, and the excellent sweet cider that a neighbor sent us, and I have to see that each layer in the crock gets its dose, for who could stir a four-gallon crock of mincemeat?

I try to keep it well mixed as it is made, for otherwise there is nothing for it but the method one uses in mixing bread or cookies—take the hand to it! And I do not like to take my hand. It is something to think of, at such work as this, that everywhere, up and down the line, in countless farm kitchens, brisk, cheery, capable women are doing much the same sort of thing, and their families are unanimous in approval.

Of course we must always sample it. As soon as the mincemeat is made we must have a pie, so that we may know whether it is sweet enough or fruity enough or thick enough or juicy enough. And then if it is agreeable to the family, it gets clapped into sealers because we need the crock, and need it in a hurry!

A Woman's Crocks.

Just let me see the crocks a woman has, and I'll tell you a bit about her and her household! If she uses big ones for lard and cookies and doughnuts and buns and pickles and packed eggs and packed butter, and perhaps for the homemade sausage that makes the reputation other sausage sells on, her establishment will be in a class quite apart from that of the woman who buys her lard and butter by the single lonely futile pound, and never makes a bowl of headcheese no matter who may hanker for it.

When the menfolks come into the house some cold day, and there is a regular wash-day steam coming from the big kettle, and a humming and a humming and a bubbling and a gossipy tut-tut-tut-in uproar coming forth with it, they sniff the air and tread delicately, for it is well to avoid vexing the cook when puddings are on the boil! Presently there may be found in some safe cold room a row of them fat and solid, hanging in silent waiting for the day when they will come in to be steamed anew and meet their Waterloo in a welter of pudding-dip.

Puddings enough to run us over the holiday—that is the idea. No matter how many times we have to cut for company, no matter how often the plates come back for an encore, no matter what happens to the government or the weather, we like to be sure of puddings at Christmas time.

And now, having these matters well in hand, we must see about our tree. For with us it is not a commercial undertaking, bargaining for one in the dreary market where the snow is dirty underfoot and the air is heavy with smoke. No—we make a pilgrimage to the stillness of the white swamp, where sombre cedars stand in family groups, or to that place we know of old where firs and balsams make their home.

It is dusk when we get home with our tree, for the days are short and night comes on with a pallid haste that is chilling and sharp with frost. But the tree will wait as long as we want it to—it will not wilt or cast its leaves, but patiently abide in its place until the day—the day when the secrets are opened to expectant eyes, when the mysteries that have crowded the house come to a merry end, and the tree plays its part in the fun.

So you see, with all this to look after, we cannot spare much time for shopping. And besides, we have so many gift-possibilities arising from our various undertakings, that we are in a position to dispense with store-made offerings. Why not give a dozen fresh eggs, warm from the hen, rather than sell the eggs and invest the money in some gift not a bit more certain of popularity? This year, a bag of potatoes will please many a person better than a laundry bag would, though the latter might have all kinds of fancy work on it, and the former would be coarse and of an unpleasing texture!

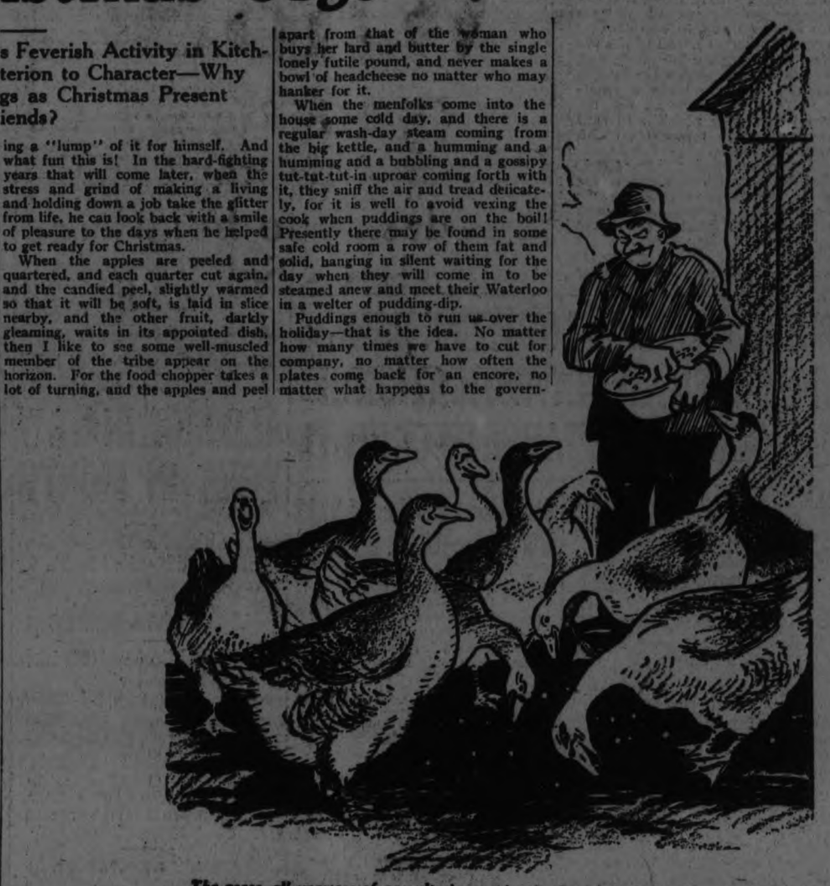

The geese, all unaware of any ulterior motive in the mind of the dispenser of grain, find that they are delightfully popular.

EAST EMILY DAIRY HAD GOOD SEASON

Number of Patrons and the Amount of Milk Were Good.

EAST EMILY, Dec. 15.—A meeting of the shareholders and patrons of East Emily Dairy Co., was held at the creamery on the afternoon of Dec. 4th. While the attendance was not as large as was expected, possibly on account of the dismal weather prevailing, the enthusiasm of those present served to offset the lack of those who were absent.

Last year the business at East Emily Creamery was operated at a considerable financial loss, but this year the tables were turned and the management is quite delighted with its success, which is credited to co-op eration on the part of the patrons in furnishing a good article to begin with, a new and improved staff handling the pen and pencil and also to the able and efficient directorship of Mr. K. A. Murray the manager.

The Balance of Trade this year showed such a marked improvement over other years that the Board of management, seconded as it is, by the stockholders finds itself up against the problem of installing new and costly improvements in the form of a new well and an improved boiler in the power house. Both of these fixtures have proven themselves out of date and not in keeping with the enterprise anticipated from East Emily Creamery henceforth.

To defray these and other expenses, the shareholders and some of the patrons present contributed generously. A committee was formed to interview those who were absent, and a big "drive" is expected from the adherents of East Emily Dairy Co., before the year closes.

Mr. Walter Moncrief and Mr. Bert. McCarrell, with the Secretary-Treasurer, Mr. Chas. L. Graham—comprise a committee to secure information regarding the latest and most improved type of boiler, and it is needless to say no pains will be spared to secure ample power consistent with the demands of East Emily in years to come.

The following is a summary of the season's business:

Pounds butter fat delivered, 17,700; pounds butter manufactured, 21,900; distributed among patrons, $5073.13; total expenses for season, $1873.05; total amount disbursed, $7946.18; average price of butter fat, 34.31; average price of butter, 35.5¼.

The creamery opened April 21st and closed Nov. 11. To those who are well versed in creamery and cheese-factory work these are interesting figures, particularly so when it is understood that the patronage was somewhat limited, commencing as it did with eight and reaching at its height, to thirty five.

"Everything entirely on the square" was the slogan of the East Emily Board of management when business was commenced this year, and the satisfied patrons and the feeling of good will prevailing among the stockholders, testifies in no small degree that their efforts have not gone unrewarded.

East Emily Creamery, formerly East Emily Cheese factory, was a farmers' organization, originated twenty-five years ago. It has had its lean years and good years up to the present time.

BODY FOUND IN RIVER.

OTTAWA, Ont., Dec. 15.—(Canadian Press.)— The body of Augustus Arcand, of Kemptville, Ont., who had been missing since Thursday morning, was found on Saturday in 15 feet of water in the Rideau river, within a very short distance of his home. No inquest will be held.

DURHAM COUNTY HOLSTEIN CLUB ENTER COUNTY HERD NEXT YEAR AT C.N.E. AND ROYAL WINTER FAIR

Annual Meeting Was Held Last Week at Bowmanville.

SALE IN MARCH

Herd of W. Fred. Fallis, ex-President, Made Good Showing in Tests.

MILLBROOK, Dec. 15.—The Durham County Holstein Breeders' Club held its annual meeting in Bowmanville last Friday with over thirty members in attendance.

The retiring president, W. Fred Fallis, of Millbrook, was in the chair. The treasurers report showed all bills paid and a satisfactory balance in the bank.

During the discussion of business items, it was decided to have a county herd for exhibition purposes at the Canadian National Exhibition and the Royal Winter Fair next fall, the following committee being appointed: W. F. Fallis, F. C. Paterson, R. R. Stevens and J. Tamblyn. An effort was made to enter a county herd this year at the exhibitions mentioned, but it was realized that a beginning had not been made early enough—a mistake that was remedied by making arrangements for the initial steps in the immediate future, the matter being left in capable hands.

A regulation intended to protect accredited herds from infection, passed by the government at its last session, requiring a second fence enclosing the field where accredited animals are pastured five feet from the one originally surrounding such ground, came up for discussion, the general feeling being unfavorable. A resolution, which will be sent on to the proper authorities, was finally passed, protesting against such legislation as entailing unnecessary labor and inconvenience without sufficient compensation in the results attained.

The election of officers resulted as follows:

President, Archie Muir, Courtice.
Vice-President, H. I. Seymour, Cavan.
Secretary-Treasurer, L. C. Snowden, Bowmanville.
Auditors, Neil Mutton, R. M. Cale.
Directors: Darlington, N. Metcalf, J. D. Stevens; Hope, A. I. Runnals, W. Bickle; Cavan, T. W. Belch, Wilford Elson; Clarke, A. A. Gibson, H. Jose.
Sales Manager, R. R. Stevens, Bowmanville.
Sales Committee, J. D. Stevens, A. L. Pascoe, R. M. Cale, with the President and Secretary.

On motion it was decided to hold the annual sale in March, 1926, at Bowmanville.

Adjournment was then made to the Balmoral Hotel where the annual banquet was held, the guests gathering about the tables at 1:00 p.m.

Music was furnished by the Maple Grove orchestra, and the speakers included, besides the newly-appointed officers, Christopher Houk, of Chippewa; R. M. Holtby, Field Representative of the Holstein Association; L. E. Franklin, of Toronto, official auctioneer; and F. C. Paterson, Agricultural Representative for Durham.

Those attending from Cavan were W. F. Fallis, T. W. Belch, H. I. Seymour, and Wilford Elson.

R. O. P. Inspector Round.

The official R. O. P. inspector, A. Brady, of Campbellford, was at the farm of W. Fred Fallis from Tuesday to Thursday of last week testing his fine herd of pure-bred Holstein cattle.

Satisfactory results were obtained from the seven cows tested, one registering as high as 4.2, a particularly good record. Mr. Fallis has over twenty animals in his herd at present, and has for some time been among the list of owners of fully accredited herds.

None of the Holstein breeders in this vicinity now go in for the Record of Merit test, the results being apparently not considered worth the labor involved, and Mr. Fallis appears to be only one who continues the Record of Performance test. Practically the only expense incurred is offering hospitality to the government official for the two days or so he is about his work and knowing the correct standing of the cattle has a good deal to do with determining prizes when a sale takes place.

ROADS RUINED BY HEAVY RAINS

Dummer Farmers Didn't Welcome Downpour of Saturday.

TRAVELLING HARD.

WARSAW, Dec. 15.—Many farmers are taking their wheat to Indian River, as the price by Wednesday had gone up to $1.30. The sunshine on Thursday morning was welcome, but the rains since then, especially on Saturday, have been heavy. Saturday, about none, there was a short, sharp thunder-storm, the first for some time. The frost came out of the ground and soil was washed away as it seldom is. The Dummer road was very bad, and the boundary from the Dummer road to Gordon Payne's gate almost axle deep. Even the upper part is broken through in several places.

On Thursday last Robert Selby was drawing a load of wheat when the truck was unable to make one of the hills. Several teams passed before anyone offered aid. Finally, after he had backed down the hill several times, a farmer put his team on the truck and drew the whole thing up. A cracked porcelain was the cause of the trouble.

MANY FACTORS SPELL DISASTER TO YOUNG ANIMALS IN WINTER

Joint Ill May Effect Coming Young of Horses.

ABORTIONS.

Hopes of Profit From Cattle or Sheep May Be Blighted.

Each season of the year has its special worries and responsibilities for the farmer but winter, on account of the many factors which may spell disaster to the coming young animals, undoubtedly plays a disproportionate part in the process of silverising the farmer's raven locks.

Joint-ill may effectually hinder increased progeny among the horses; abortions and premature births may be the forerunners of a downward curve in profits from the cattle barns; and the sheep pens and hog yards may be graves of disappointed hopes instead of sources of profit and satisfaction.

Importance of Right Feeding.

While we are as yet only at the beginning of the task of solving the nutrition problem, a weighty volume of evidence has already been accumulated, pointing to the conclusion that the rearing of a healthy stock depends on the knowledge and zeal of the feeder. A slight addition of certain minerals, and a few drops of vaccine judiciously administered to the pregnant mare has proved wonderfully efficacious in reducing the losses from joint-ill and weakness in the foal—even in cases of mares that have lost many of their offspring from this cause.

Mortality Among Sheep and Swine.

Among the sheep, goiter, and its invariable associate, lack of stamina, has been responsible, more than any other cause, in recent years, for diminishing returns and unfulfilled expectations. In this case, the expenditure of a few cents per day on potassium iodide—two grains daily, along with an admixture of mineral ingredients, is almost invariably followed by healthier animals and a lessening of mortality among the young.

As for swine the difference between success and failure lies to a great extent in the number of healthy young pigs produced by the sows in return for the feed consumed. Here, again, those grains of potassium iodide, especially if given daily along with the food for the last two or three months of pregnancy, are an invaluable help to the harassed breeder. Given this daily dose, a varied diet and, if possible, daily exercise, the majority of gestation ills in the hog yard are generally wiped off the slate.

The elaboration of the theory of vitamines has given a rude jolt to traditional conceptions in animal husbandry. Just as many human ills have been traced to the badly balanced rations favored by modern standards, so a large proportion of the diseases that result in decimated herds and bankrupt breeders have their origin in wrong methods of feeding. Animals living in an artificial man-made environment have been debarred from adapting themselves to conditions which instinct had taught them, were most suitable for the fulfilment of that elementary natural law which decreed that all tribes and species may reproduce their kind. Our treatment of these animals seemed, until recent years, to be all that was required, and in the diet provided, we plumed ourselves on having attained a very high standard, one that was calculated to help in every way towards the multiplication of the desired species. Recent researches by patient and scientific investigators have disturbed, in no small degree, our smug feelings of complacency.

Cause of Sterility.

It has been fairly well demonstrated that many seemingly well nourished animals are in point of fact in a condition approximating actual starvation—not that they are given insufficient food, but that certain essential and nutritious elements are missing from their diet, with unfavorable results so far as reproduction is concerned.

Experiments have been made on rats, which show that the omission of a certain vitamine from the diet, causes sterility among these animals, and that immediately this vitamine is replaced, normal powers of reproduction again become evident. Similarly it has been demonstrated that lack of the needful vitamine-containing foodstuffs from the diet of cows results in abortions, retained placentas, and a lowering of the milk yield and general health.

Faulty nutrition is a prolific source of disease among all animals, but especially among young animals and those that are pregnant. On the other hand, foodstuffs containing all the elusive but necessary elements, result in good health, and the healthy animal is immune to the vast majority of ailments that afflict its kind.

More Discoveries Coming.

It is evident that we are on the verge of fresh discoveries, fraught with tremendous importance in the science of breeding and rearing livestock. Science, which has placed in the hands of the modern farmer tools which surpass his predecessors' wildest dreams, is ready to enable him to overcome some of the greatest disadvantages under which he has labored from earliest times. Points that have been brought out up to the present are: the necessity of giving animals carrying young, the fullest possible amount of summer pasture, for the storage of a supply of needed vitamines; of supplying well cured fodders with roots or silage during the winter; the need of including minerals; and the importance of potassium iodides, which ensures the action of the thyroid gland of such momentous importance during the gestation period.

FOUNDATION OF LIVE STOCK IS GOOD BREEDING

Success Cannot Follow Unless Good Breeding is Practiced.

PEDIGREES.

Relationship of Animals Cannot Be Very Close For Good Results.

In all live stock work, breeding methods are at the foundation. Success cannot follow, even with the best of feeding, unless care in breeding has been practised. There are three systems commonly used by the average man in an effort to maintain and improve his beef cattle, and these are: pure-breeding, grading and crossing, and it is well that we discuss these methods.

Pure-breeding.

Most advanced forms of breeding are found among the systems followed by breeders of pure-bred stock who are striving to improve the breed they are working with. A pure-bred is an animal with no unimproved blood, and for matters of record pedigrees are given to these pure-bred animals. A pedigree is simply a history of the animal's ancestry as to blood lines. Perhaps the various methods followed for close concentration of blood lines are as prominent in beef cattle breeding as in the breeding of any other class of stock. Breeders of pure-breds who have outstanding herds are forced to stick to a close concentration of blood, but perhaps the most favoured system is the selection of pure-bred sires and females not closely related one to the other. Most of our breeders of ordinary herds of pure-bred cattle prefer to use a sire not too closely related to the females, believing that line-breeding and in-breeding are rather dangerous practices, except in the hands of very experienced breeders who have outstanding herds for which it is difficult to find, outside of the blood lines represented in the herd, sires of sufficient excellence to ensure improvement. It is a law in breeding that unless the sire is an improvement on the females in the herd he can do no good and is likely to work harm. Breeders in outstanding herds follow either one of two systems in their pure-bred work relying for improvement on line breeding or in-breeding. The latter is simply the first mentioned carried to the extreme. We generally speak of line breeding as the mating of animals that in blood relationship are no closer than cousins. So far as beef cattle are concerned it is the mating of a bull and female of similar blood lines but not closer than cousins, whereas in-breeding may consist of the mating of animals that are very closely related such as sire and daughter, mother and son, brother and sister, and half-brother and half-sister.

It will be noted, then, that in line breeding the breeder selects males and females of the same line of descent. Pedigrees of both show very similar blood lines and it must be said that line breeding has done a good deal for the improvement of our breeds. It brings out the strongest hereditary influence, but can only be practised where the breeder is careful to select animals of outstanding individuality as well as strong pedigrees. The danger is that the inexperienced breeder may pay more attention to pedigree than to individuality and, if he does, the concentration of blood is liable to bring out all the weak points of the inferior individual selected. Line breeding is the safest, quickest and best system of improvement but can only be practised successfully by experienced breeders.

Line breeding carried to great length involves the mating of animals even more closely related. The tendency is, after having met with some success in line breeding, to carry the practice on to in-breeding or in-and-in breeding. The breeder hopes to so concentrate the blood as to bring out the most desirable qualities of his stock, and while it is true that this close concentration may bring out these desirable qualities, it is also true that any defects peculiar to animals with the blood lines represented are liable to crop out, and in-breeding should not be practised by any outside of a few of the outstanding breeders and it is always more or less of a dangerous practice which, if carried too far, will injure the vigour, virility and fecundity of the herd. In-breeding is not a safe practice for the beginner and should be used only to a limited extent by the older, experienced breeders.

In the discussion of the various breeds we have mentioned the more important families as recognized by breeders of these pure-bred cattle. It should be pointed out here that, while it may be a fad or a fancy to lay stress on certain so-called families in the various breeds, the breeder of pure-bred cattle, if he is going to make headway in his herd, must pay some attention to family, which, after all, means blood lines. So-called plain-bred pure-breds rarely meet with ready sale, and in the three breeds, Shorthorn, Hereford and Aberdeen Angus, which are commonly bred in the Province of Ontario, pure-bred breeders can only make progress by paying attention to family lines. In the discussion of these breeds the outstanding families are named and it is well that the breeder understand how families are shown in pedigrees. In the Shorthorn and in the Aberdeen Angus the families are named through the breeding line on the dam's side of the pedigree, whereas in the Hereford, the families are named from the breeding lines on the sire's side of the pedigree. There is, of course, a weakness in both systems. In Shorthorn and Angus cattle it is important that the animal should be attached to some family as shown by the dam's side of the pedigree, but it is equally important that the top bulls in the pedigrees are themselves outstanding bulls of a distinct line of breeding. In Herefords, it is well to see to it that besides having a number of outstanding bulls in the pedigree, that the cows represented are of the right kind of breeding and blood lines

THE ORACLE

This day we fashion Destiny, our web of Fate we spin.
—Whittier.

Fixed fate, free will, foreknowledge absolute.
—Milton.

Do you believe in the scientific determination of destiny?

The Examiner has secured the services of a local expert in the science of drawing from a few basic facts a great amount of information that will be helpful and interesting to you. This gentleman, who for obvious reasons desires to remain anonymous under the pen-name "The Oracle", has made a deep study of the science. It is a fascinating study, founded on facts that no one can dispute. It is one of the oldest of the sciences, revived through much reading and application to ancient tables and writings.

And the knowledge of the ages is offered to Examiner readers free of all cost.

All You Must Do

is fill in the attached form and mail it to "The Oracle", The Examiner Office, 410 George street, Peterborough. Initials only will be used in The Examiner. If you desire a more complete reading, enclose a stamped envelope.

Please note that full information can be based only on the complete particulars. Here is what is offered:

When full particulars are given:

The significance behind your name; paths to follow to secure success; how you must act to gain happiness; whether the date named is an auspicious one on which to take an important step; your particular color; where to apply your efforts and where you will best succeed.

Please Remember

that the full name and full date of birth must be given, such as: "John Robert Doe, 12 March, 1899." In seeking advice on a particular day, state the date, month, and year.

And Take Warning

that "The Oracle" will not sugar-coat his pills. If you desire only pleasant things brought to your attention, do not send your inquiries to him. If there is a warning to be issued, "The Oracle" will give it; if there is a bad trait to be corrected, "The Oracle" will warn you of it.

No full names will be printed in The Examiner, only initials or pen-names as given being used. And any information given to "The Oracle" will be kept confidentially. Replies will appear as soon as possible. There have been over 200 requests this week and they are being answered in order as they came.

Full name .....

Birth date: (day) .....(month) .....(year) .....

Would the following date be an auspicious one for me to enter into an important transaction or engagement?

(day) .....(month) .....(year) .....

E. G. N.—You are very winning, persuasive and fascinating in manner, and delight to make others happy. You have excellent intuitive powers, and are seldom mistaken in your first impressions of people. You have good mental powers, but not trained to their fullest extent, perhaps through lack of schooling or because of carelessness since. Reading good literature will correct this and add to your charm of manner, besides deepening your outlook. Your desires are not many, and you are happy in your position in life, but you should never let satisfaction deaden your ambition. One can always progress. Your color is opal, formed of varying shades of gold and brown.

Bobbie.—You give evidence of great mental power, although not developed yet, of course. Many of the world's greatest leaders have had your characteristics. You are even-tempered, and do not like "rows," but are able to hold your own in a tussle. Cultivate initiative—don't wait for the other person to lead. Your color is gold. You were born on a Thursday.

Tiny.—You have a fair degree of firmness and decision of character, but not enough for great undertakings. You are inclined to be changeable, and will yield to persuasion, but will not be driven. You have good mental ability, and should go far in whatever career you choose. Aim high. You are highly capable of combating adverse circumstances in daily life. You have a conscientious regard for the rights of others, and you show great sympathy with those in need or distress. Cultivate constancy and concentration. Your colors are red and brown.

M. H. McD.—You are highly developed for your age, and would succeed in almost anything you turned your hand to. Your understanding and sympathy are unusual; you must guard against favoring others at your own expense. Great achievement may be yours if you so desire, but you have also the natural talent and inward desire to build and preside over a happy home. You have abundant creative power, and believe in sticking with a task until it is done. You must guard against developing a material outlook on life, by cultivating and preserving that spiritual tendency. With your creative talent and your excellent perception of time you might excel as a musician, or in another art. You would have made a splendid nurse. Your colors are blue and green. You were born on a Monday.

Buddy.—You were born on a Thursday.

Mac.—Your characteristics are high individuality, business acumen, and feminine charm. You would be successful in commerce or finance, but have the adaptability to take up other pursuits with profit. A decided fineness of character and depth of moral beliefs qualify you for posts of importance. You are steadfast, reliable, and determined. You are peace-loving and gentle. If you wish to succeed you must develop initiative and assertiveness, traits which are so often lacking in persons of your standard. Do not be satisfied with a mere clerical or routine position. Aim at a high mark. Your color is white. You were born on a Monday. Do not make important business changes on the day you name, but you might conduct personal business with success. The 4th would be a better day for business.

M. C. M.—You are fond of popularity and praise, and are keenly alive to public opinion. You are ambitious to shine, yet will not seek to gain your ends by mean measures. You like to see others happy, and are congenial in company, though inclined to be backward. You have good mental powers, and with perceptiveness are likely to show success in whatever you undertake. You are honest and upright in your motives, and sincere in your affections, but are inclined to be happy-go-lucky in everyday affairs. Cultivate dependability and stick-to-it-iveness. When you set an aim, do not stop until you reach it. Finish one task before starting another. Develop system. You have considerable personal charm, and will be liked more for this than for your capabilities as a manager. There is a strain of art in your make-up, and if it were brought to the surface it would add greatly to your pleasure. Your colors are tan and buff. You were born on a Saturday.

G. J. J.—You are fine-grained, high-toned, and sensitive; refined in your tastes pleasures and aspirations; you possess great clearness of mind. With suitable education you would be a leader. You have social and personal attraction, and have made conquests. You think ahead of your position, and you should bring yourself nearer facts and not incline so much to "castles in the air." Realize the hard facts of life, and use your power to combat them. Stop dodging issues. When a crisis develops walk right up and face it. That is what your mentality is given you for. Cultivate steadiness and resource. Your color is pink, and you will feel more rested in a room done in that shade than in any other. You were born on a Thursday, not Friday, as stated.

Garry.—You are not self-assertive and should strive to overcome self-consciousness. Avoid off-color stories and the fellows who tell them. Your sensitive nature assimilates impressions too easily for you to trust it in bad company. You have a hardness in your nature that should be subjected; cultivate sympathy for people and animals. Play the game fairly with yourself, and there is a future of achievement before you. Keep your mentality clean. Your colors are gold and white.

Kay.—You have managerial ability above the ordinary, and would excel in that capacity. If, however, you seek success through a career you must develop power to originate and incentive to carry out. You are gentle and friendly disposed, and the influences of art, philanthrophy, and inspiration are strongly manifested. You have good perception of sounds, are fond of music and singing, and with "time" and practice would make a good performer. You have a courageous spirit, but are not contentious. Your perception of first principles is not highly cultivated; you rely a great deal on intuition. Opportunities presenting themselves on the day you name should be grasped. It is a good day for business ventures. Your colors are orange and gray.

V. M. M. H.—You have only a fair share of self-confidence and should associate yourself carefully with others in most business matters. You value the good opinion of others, and are stimulated by praise but will not go after it. You are generally quite buoyant and enterprising; yet like to be on the safe side. You are credulous, and likely to accept many things that are not proven by the other faculties. You just know that certain things are so and right. You can originate and create, but are inclined to the practical rather than to the purely ornamentative. Cultivate individuality and poise; move carefully in matters of the heart. Your colors are orange and heliotrope. You were born on Thursday.

Mara.—You show traits of individuality and will move alone in projects you attempt. You seldom quarrel, and are always ready to admit you are in the wrong—if it is proven. At 12, not enough characteristics have developed to give a positive indication of character. The day you mention will bring nothing unexpected. You were born on a Thursday.

M. M. C. H.—You will find material success in life, but should take your mind off that to some extent and set it on gaining charm of manner and grace of movement. You are considerate, but not over-sympathetic. You have a soul for music and should not neglect it. The next three years will set your course for life; use your time wisely and well. You react to violet, but gold is your color. You were born on a Tuesday.

Sambo.—You are lacking in honesty and are inclined to be avaricious. You are deficient in reverence and respect; have a feeble sense of the responsibilities of life; and are inclined to be sceptical. At your age there seems to be not much to do except adopt such corrective measures as to study the works of nature and cultivate an interest in the Divine order of things. To scoff at the honest convictions of others shows a want of nobleness of character. You have an ear for music, but other things less noble clutter up your soul so there is no room there. You react to no color, hence your color is black, the absence of color. You were born on a Friday.

Peggy.—You have great stability of character, but are inclined to fuss over trifles while being quite competent to meet the larger issues of life. Any service you render will be inspired by love, and none given from altruistic motives. You may have great musical ability. You have tenacity of purpose that enables you to carry out apparently difficult tasks. You have ability to copy others, but have also creative talent of a high order. Try this, as it may be your destiny. Your natural taste and ability will combine to make a beautiful home. Overlook trifles and don't worry about them. Look on the bright side of things. Cultivate a wide sympathy. Assert yourself. Your colors are blue and cream. You were born on a Friday. On the day you mention you must decide to be patient and agreeable for a long spell. It is a good day for entering new social relations, but exercise care beforehand.

Mamie.—You possess extraordinary perception of configuration and with training would excel at drawing or embroidery. Your nature is domestic, though you have ability to achieve success in business life. You are influenced by writing, singing, dancing and painting. You have pleasure and good cheer and make a sought-after companion. You possess a good share of perception of analogies; can classify, compare, and illustrate well, and have a good flow of language. This should be aided by reading of good literature and the consequent addition of new phraseology. You are capable of strong love, and have much attachment. You will gain your ends by persuasion rather than force. Use the velvet glove. You were born on a Friday. Your reading vibrates to no color, hence its keynote is black, the absence of color. The day of which you inquire is a day for diplomacy. Nothing will be gained by forcing matters. It will be uneventful.

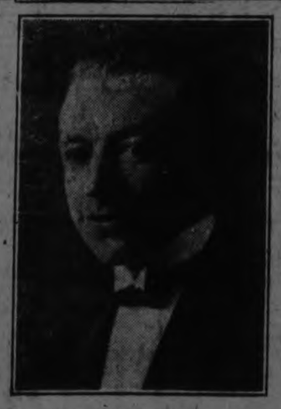

ED. RILEY, Mgr.
At Your Sevice

He Profits Most Who Serves Best

THE Rotary slogan always applies to this store. It is always our desire to be of service to you. "Service Above Self" is our motto. For 18 years this store has enjoyed the reputation for QUALITY merchandise. Quality is the keynote of service, and quality counts particularly for Christmas Gifts.

Our stock is most complete of "Quality Merchandise" for Christmas Gifts at popular prices. Individually Boxed.

SHIRTS AT $2.50 TO $7.00	MUFFLERS AT $2.00 TO $5.00
PYJAMAS AT $2.75 TO $8.00	GLOVES AT $2.00 TO $5.00
NECKWEAR AT $1.00 TO $2.50	HOSIERY AT 75C TO $2.00
HOUSE COATS AT $12.50 TO $15.00	HOUSE ROBES AT $9.75 TO $18.00
PURE LINEN HANDKERCHIEFS AT 50C TO $1.00	BELTS AT $1.00 TO $2.00
FASHION-CRAFT SUITS AT $29.50 UP	FASHION-CRAFT O'COATS AT $29.50 UP

Every man appreciates a good Gift—If it comes from the Shop of Fashion Craft it must be good

JACK PRIMEAU - 140 Hunter

Peterboro's Finest Exclusive Men's Shop

JACK PRIMEAU, Prop.
At Your Sevice

MILLBROOK KIDDIES SENT OUT PRESENTS

Box Was Packed for Shipment to Western Mission Field.

MILLBROOK, Dec. 15.—Parents and friends of the forty or more members of the Sunshine Mission Band filled the basement of the United Church on Friday evening for the annual "White Christmas" entertainment, the underlying principle being that the children give, rather than receive, gifts.

For several weeks past Mrs. Offa Williamson, the popular superintendent of the mission band, has been unsparing of time and energy in training the boys and girls who gave the entire programme. Doubtless the creditable manner in which the young folk acquitted themselves, and the evident interest and pleasure of the audience, provided sufficient reward for the labor incurred.

The Christmas Tree, gay with silver tinsel and other bright ornaments, and laden with gifts, which filled the right corner of the platform, while admired by all, was the feature of particular delight to the children, who divided their attention between it and the fire-place, across the stage, with stockings hung at either end of the mantel shelf as if awaiting a speedy visit from Saint Nicholas, a small figure of whom was one of the mantel ornaments.

Evergreens, red shades on the lights, and festoons of red and green in various parts of the room, made very real the Christmas atmosphere.

It was evident that the younger element was on tiptoe with excitement which found some opportunity to express itself early in the programme in the march round the room, with appropriate singing, each handing his or her gift to Mr. Williamson when passing the platform, other helpers taking the many-shaped parcels from her laden arms and depositing them either on, or near, the Tree.

While every number on the programme was heartily applauded, the "Ma-Ma Doll" chorus, by fourteen little girls in white nighties and lace-trimmed caps tied under their chins with blue ribbon, who imitated with stiff movements the Ma-Ma dollies whose label each one wore, deserves special mention.

So also does the "Snow Brigade" chorus, when snow-balls (of white cotton batten) were thrown in a shower across the footlights among the audience. The final "Mother Goose" cantata, with characters in costume representing many of the best known of these popular rhymes, while each speaker added to the quaint verse a helpful reference to mission band activities, brought a real inspiration to the listeners.

Rev. F. H. Howard was chairman, filling the office in his usual capable manner. Miss Ella Elson, and Miss Annie McMahon were the accompanists of the evening.

After the singing of the Doxology, and an invocation by the pastor, the following programme was presented:

"Planting the Tree," by ten girls: Mary Burnham, Charlotte McMahon, Helen Mitchell, Irene Carveth, May Ferrin, Madeline McDowell, Mary Vance, Margaret Fallis, Bessie and Janet Dawson.

March and Song with bringing of gifts for the Tree.

Recitation, "When Daddy tells me Bible Tales," by Marjorie McDowell.

Chorus, "Sing and Laugh," by seven boys—Gerald Todd, Nelson Davis, Jack Stinson, Gordon Muspratt, Arthur Howard, Harold Hawken, Kenneth Little.

Recitation, "My Christmas Dinner," by Elwood Fallis.

Recitation, "When the corners of your mouth turn down," by Bernice Smith.

Chorus, "Ma-Ma Dolls," by 14 girls.

Recitation, "Shooting the cat," by Jack Stinson.

Piano Solo, by Miss Annie McMahon.

Chorus, "The Snow Brigade," by 25 girls.

Recitation, "Lazy Betty," by Irene Carveth.

Recitation, "My Neighbors' Wives," by Bessie Dawson.

"Mother Goose" cantata: characters—Mother Goose, Jean Stinson; Little Jack Horner, Kenneth Little; The Wise Boy, Marshal Fallis; Little Miss Muffet, Bernice Smith;

Mother Pig, and the Five Little Piggies who went to Market—Martha Earle; Esther and Gordon Might, Beatrice McDowell, Lenore Lambert, Dorothy Smith; The Old Woman Who Lived in a Shoe, Madeline McDowell; Little Bo-Peep, Bryar Edmunds; Simple Simon Jack Stinson; Lucy Locket, Gertie Richards; Polly Flinders, Lenore Lambert; Mary had a Little Lamb, Mary Burnham; Mary, Mary, Quite Contrary, Janet Dawson; Patty Cake, Patty Cake, Baker's Man—Jim Dawson; Jack and Jill, Raymond and Ethel Rowland; Little Boy Blue, Arthur Howard; Rock-a-Bye, Marie Douglas; The Boy who lives in the lane, Reg. Edmunds.

Tableau, "Catching Santa Claus" (Mr. O. Williamson), and four children: Allen Earle, Kathleen Smith, Dorothy Smith, and Bernice Smith.

By the way the little ones clustered about the jolly gentleman in red and white it was evident that, to many of them, he was the real Santa Claus, and they were loth to lose sight of him for a moment. Taking his seat near the tree, Santa held all the small folk his knees and arms could possibly accommodate, while a treat of home-made candy was passed to all present.

The large box, packed to the brim with the generous donations of the evening, including three warm quilts made by the mission band, was expressed to Miss E. C. Hawken, the missionary who represents the local W.M.S. at the United Church Home and Boarding School, Wahstao, Alberta. A number of Miss Hawken's warmest friends, who always remember her at Christmas time, put their personal gifts in the box along with their donation for the Ruthenian children of the school.

The small admission fee charged the grown-ups was for the purpose of paying the express on the box.

FRANCE VISITED BY HEAVY SNOWFALL

All Northern Part of Country Stricken By a Blizzard.

PARIS, Dec. 15 (Canadian Press)—Paris and all of Northern France this morning lay under a mantle of snow. After a brief period of mild weather the country has been stricken with the worst blizzard it has experienced in ten years. The snow, which is still falling intermittently, lies at varying depths. Traffic is greatly delayed and telegraphic and telephonic communication interrupted.

PINCHOT SUMMONS HOUSE TOGETHER

Special Session To Consider Strike in Anthracite Fields.

PHILADELPHIA, Pa., Dec. 15 (Canadian Press)—His two previous efforts having failed, Governor Pinchot has made another move for the settlement of the hard coal strike. In addition to listing the anthracite controversy for consideration by the Legislature, which he has called in an extra session on January 13, the Governor is to discuss the situation in Harrisburg tomorrow with the executives of the cities and villages in the anthracite region.

READ THE WANT ADS.

WELL BABIES' CLINIC REPORT SHOWS AN INCREASED INTEREST

Babies Brought in Numbered 950 in Past Year of Activity.

THREE LECTURES.

Officers Elected and Retiring President Lauded For Excellent Work.

The semi-annual meeting of the Board of Management of the Well Babies' Clinic was held recently in the board room of the Chamber of Commerce, the president, Mrs. W. Galbraith, in the chair. Reports were given of the half-yearly activities and election of officers took place.

The report of Dr. Jessie Birnie, supervisor of the Clinic, showed a very gratifying increase in attendance during the past year. A comparison of attendance figures showed that in the first year of its inauguration, 308 babies were brought to the Clinic for examination and advice, while in the present year, up to November 30th, 950 babies have been brought in. In September alone of this year, over 100 babies were brought to the Clinic by their mothers.

During the year, three lectures were given at weekly meetings; one by Dr. A. W. McPherson on "Indigestion in Babies," one by Dr. J. H. Eastwood on "Infant Feeding," and one by Dr. F. O'Reilly, on "Common Ailments of Children." A demonstration of proper methods in making poultices and compresses was also given by Miss Margaret Stevenson, and a Question Drawer conducted by Dr. McPherson. A noticeable amount of keen attention was given by the mothers at these lectures, showing that they were deriving much benefit from the instruction contained therein.

One of the main objects of the Clinic work is to teach the mothers the proper way of clothing their children and a gratifying portion of the meetings is the clean and attractive appearance of the babies. "It has been said that there is some overlapping in the work of the nurses of the city," said Dr. Birnie, "but that has not been our experience." Dr. Birnie called attention to the fact that the Metropolitan Insurance Company's nurse had been instructed by her company, after she had been in attendance on mothers for eight or nine days, to encourage them to go to the Clinic for advice with regard to their infants, and the same co-operation was carried on with the nurse of the Peterboro Health Association.

Samples of food and cod-liver oil supplied by manufacturers had been distributed by the Clinic, also a number of layettes made by the Thursday Club.

A remark of a visitor to the Clinic was reported at this meeting, who said the most noticeable attributes of the work, in her opinion, were the cleanliness of the babies and the quickness of observation of Dr. Birnie and the nurses.

Financial Report.

Mrs. F. C. Neal gave the financial report, showing a balance on hand at present of $365.37. The balance at the first of the year was $234.27, and receipts totalled $946.93. Expenditures were $815.83. Contributions to the work were made by the following: The Misses Dickson, $40; 57th Regimental Chapter I.O.D.E., $25; the Female Voice Choir, $20; the Catholic Women's League, $5; the Queen Alexandra Home and School Association, $10; Major Bennett Chapter I.O.D.E., $20; Mrs. Helson, $2; the Red Cross Society, $50; Otonabee Chapter I.O.D.E., $50; the Playgrounds' Association, $33.50; Peterboro' Chapter Graduate Nurses, $25; other donations, $20. Several other friends had also contributed small amounts for special objects.

Mention was made of the indebtedness of the Clinic to the G.W.V.A. for their generosity in giving the use of their rooms for meetings; to the King's Daughters, for providing tea at the weekly sessions; to the doctors, for their attendance and the lectures given by them during the year.

Mrs. W. Galbraith, who has given much of her time for many years to the work of the Clinic, serving gratuitously as secretary for some time and filling the office of president for the last two years, sent in her resignation, much to the regret of the Board members. The services of Miss Marjorie Best, another faithful worker, were also mentioned in complimentary terms.

Election of officers resulted in the naming of Mrs. Galbraith as honorary president, Mrs. A. Mowat, president, Mrs. J. Mills and Mrs. R. Harstone, vice-presidents, Dr. Jessie Birnie, supervisor, Miss Annie Wood, secretary, and Mrs. F. C. Neal, treasurer.

The report of Miss Mamie Foote, the nurse of the Clinic, follows in full:

Madam President and Ladies:

I take pleasure in submitting the report of the Well Babies' Clinic from July to date. Our total attendance was 536, an increase of 25 per cent.

Our largest attendance was in September, 104. The attendance of new babes was 87, an increase of 100 per cent. Some of these were but three weeks old when brought to us.

Total number of calls, 280. These calls mean education—explanation as to the time, place and nature of our work. The necessity of regularity of feedings, need of cleanliness, need of fresh air, proper ventilation, the deadly fly, etc.

The follow-up work was varied, consisting of

1. Eye Irrigation.
2. Intestinal Lavage.
3. Preparation, Application and Removal of Poultices. These instructions were carried out with gratifying results.
4. Preparation of Infant Foods. Many of the children were brought to the Clinic with a good deal of digestive disturbances and undernourished. These, under our supervision, have gained steadily from four to 10 ounces weekly. The marked results of this part of the work can best be realized by weekly observations at the Tuesday Clinic of the children being gradually brought back to normal conditions. The mother, too, deserves credit for the interest and effort made for the welfare of her child.
5. We have distributed a number of layettes and for which we are very grateful to the Thursday Club.
6. We have devised and distributed caps, or protectors, for feeding bottles. These emphasize more necessary care for the bottle-fed baby.
7. In conclusion, I make special mention of the constant and generous services of our medical staff towards our baby welfare work.

—Mamie Foote,
Well Baby Clinic Nurse.

EX-M.P. DEAD.

Joseph Russell Was Well Known Citizen of Toronto.

TORONTO, Dec. 15. (Canadian Press).—Joseph Russell, former M.P. for East Toronto, and former M.L.A. for Riverdale, whose death, following a long illness, occurred yesterday at his home, was well-known in Toronto, particularly in Riverdale. He was in his 58th year, and had been for many years in business as a brick manufacturer.

GIVE HER AN
Electric Washer
For Christmas. See The F. R. J. MacPherson Co. Ltd.
450 George Street.
$1 Down and Nothing More to Pay This Year.

Look To The Future

PLAN AHEAD—But Start to Plan Right NOW

THE SUCCESSFUL MEN AND WOMEN of Today Planned Years Ago. Your Future Depends Upon YOUR PRESENT PLANNING

THOUSANDS OF MEN AND WOMEN in High - Salaried Office Positions Today — Owe Their Success to a Business College Training.

WINTER TERM

Peterborough Business College

MONDAY, JANUARY 4, 1926
Write for Terms:
J. A. McKONE, Principal.

THE LOVELIEST SILK UNDERGARMENTS : EVERY ONE PERFECT

720 GARMENTS

BLOOMERS - SLIPS - TEDDIES - VESTS

ORCHID
SAND
PINK
PEACH
TERRAPIN
GREY
BLACK
WHITE

The factory was anxious to clean up the line. They would only sell in bulk. Six of us got together and cleared the whole lot at FACTORY PRODUCTION PRICE. We're turning our share—60 Dozen Garments—over to our customers at prices never before heard of in Peterborough for Underwear of such quality.

Many have already bought from us silk garments made by the Woods Underwear Company. These ladies will require no words of ours to describe the beauty and value of this Underwear. But for those who do not yet know the "LAVENDER LINE" we will say that it's without exception the best, as well as the latest, line put on the market.

A GIFT OF REAL VALUE.

If you would give your friends a gift of real value, something that every woman loves to possess, to admire, to wear, take advantage of the opportunity to buy this lovely Underwear at these much reduced prices.

SIZES FROM 34 TO 44

$1.75 AND $2.00 VESTS FOR $1.25
$2.75 AND $3.00 SLIPS FOR $1.89
$2.50 AND $2.75 TEDDIES FOR $1.79
$2.50 GUSSET SEAT BLOOMERS $1.89
$2.75 BELLOWS SEAT BLOOMERS $1.89

ON SALE WEDNESDAY - 9 A.M. TO 5.30 P.M.

The BEST GIFT For The Boy.

A REAL WATCH!

This Swiss Watch is suitable for man or boy. It's a thin model, size 12, with jewelled movement. Case is close fitting, with Bezel front, beautifully marked back, gilt dial and is a good timekeeper. A regular $5.00 Watch for .....

$2.95

WEDNESDAY

Is Christmas Tree Day for Both Little and Big Folk in

TOYLAND and THE GIFT SHOP

Every one buying anything or things amounting to $1.00 or over in Toyland or Gift Shop on Wednesday is entitled to a gift from the Christmas tree.

Old Santa has seen to it that there's an endless variety of good things for everybody on the big tree.

Do your gift buying on Wednesday.

GET YOUR GIFT FROM THE CHRISTMAS TREE

45 Dozen

Children's Silk Socks

These are here in sizes that range all the way from 4 to 10. The colors represented are white, black, mais, orchid, pink, sky blue, peach and sand. Some are seconds—most of them are factory overmakes. If bought in the ordinary way they would cost you from 45c to 75c the pair. On Sale Wednesday for .....

23c pair

10 MORE PIECES OF 30c WIDE WHITE FLANNELETTE ON SALE WEDNESDAY 19c

THE HALL STORE

REPORT ON ST. LAWRENCE SCHEME EXPECTED BY NEXT MIDSUMMER

Joint Engineering Board Representing Canada and U. S. Now at Work.

DEFINITE REPORT

OTTAWA, Dec. 15. (Canadian Press).—Something definite as to the feasibilty of the proposed St. Lawrence canal system will probably be available at the middle of next summer. At present the joint engineering board, with its representation from Canada and the United States, is working on the project. The size of the undertaking and the nature of the work make it unlikely that the board will be in a position to report until next July or August. In addition to the board, an inter-departmental committee composed of representatives from various government departments is also at work collecting data and gathering information which will be available when required.

The final decision, insofar as Canada is concerned, as to whether the St. Lawrence canals project is gone on with, rests, of course, with the Dominion Government. The Government will be influenced very largely, however, by the report of the National Advisory Committee which was appointed to examine the scheme in all its aspects and make a finding thereon. Of this committee Hon. George P. Graham, Minister of Railways and Canals, is the chairman. To this committee the joint engineering board will report, and to it will be available all the information gathered bearing on the project. A similar committee exists in the United States for the purpose of advising the Government of that country.

The suggestion contained in Washington despatches that construction of an all-American water route from the Great Lakes to the Atlantic in preference to the St. Lawrence route was favored in certain quarters, was pointed out to Mr. Graham Monday. The Minister declined to comment, saying that, as chairman of the Canadian National Advisory Committee, he preferred to wait until all the facts were before him before making any statement in regard to the St. Lawrence project.

WOMEN'S INSTITUTE OF WOOLER AT HOME

Meeting Was Held at the Home of Mr. and Mrs. S. L. Terrill.

WOOLER, Dec. 15—On Wednesday afternoon the annual Women's Institute "At Home" was held at the home of Mr. and Mrs. S. L. Terrill. The members of the Institute and their husbands and friends numbered over sixty. The meeting opened with old familiar songs, the minutes were read and adopted. Christmas seals were distributed, amounting to $5.00 to help support the National Sanitarium Association. This being a Grandmothers' meeting, Mrs. S. Palmer, a great grandmother was convenor for the programme. Mrs. Palmer was in a great grandmother times costume, and presided over this part of the meeting. The first number was a solo "I cannot sing the old songs," by Mrs. Esli Terrill; followed by a reading by Mrs. Palmer; a solo, "In the sweet long ago," Mrs. Dr. Anderson; a solo, "My Grandma's Advice," Gwendoline Elford; a very appropriate and interesting paper by Mrs. M. E. Maybee; a duet, Mrs. Palmer and her daughter, Mrs. Dunn, "Home Sweet Home." Short addresses by Mrs. Walter Ireland, Mrs. C. R. Terrill and Rev. Mr. Neal. The report of the 24th annual convention, Women's Institute of Central Ontario, was given by the delegate, Mrs. J. J. McColl, who in her usual bright manner brought many activities of the work of the Women's Institute to the members Special mention was made of the dental services as a public activity of Dr. F. J. Conboy. The needs and possibilities in Rural Education, Music in the Rural Community, How to utilize literature on health. At the close of this report Mrs. L. R. Rowe tendered a vote of thanks to Mrs. McColl for the excellent and practical thought she brought home. Mrs. Geo. Anderson seconded this motion. It being an old fashioned meeting, an old fashioned lunch was served, consisting of ham sandwiches, baked beans, baked apples, pumpkin pie, gingerbread, maple sugar and tea. This brought the afternoon to a close and it was dark when the party turned to their different homes.

TORONTO GIRL MARRIED

Miss Beatrice Sankey Marries Georgian Prince in London.

LONDON, Dec. 15.—(Canadian Press).—Miss Beatrice Sankey of Toronto, was married to Prince Constantine M. Nakashidze of Georgia in London on Saturday. There were two services in connection with the wedding, the first being in the Church of the Annunciation, Anglican, and the second in the Russian Church.

SEVEN CHARGES FACE MANAGER

Issuing False Balance Sheet and Stealing $5,285 in Calgary.

CANADIAN NEWS.

CALGARY, Alta., December 15. — Canadian Press. — William Livingstone, at one time president and managing-director of the Mid-West, Alberta Southern and Southern Alberta Oil Companies, was arraigned before Mr. Justice Ives, and a jury on seven charges of illegal acts, alleged to have been committed in his capacity as managing director of these companies. The charges include issuing a false balance sheet, the second and third charges alleging theft of $5225, other charges involve the alleged theft of $2727 and $420.25 respectively.

NEW TRIAL FOR MINERS.

CALGARY, Alta., December 15. — Canadian Press. — Six Drumheller miners, charged with unlawful assembly during the recent strike, and five charged with resetting a mine, who were found guilty by Mr. Justice Boyle, and given varying jail terms, were granted a new trial Monday by the Alberta Appeal Court.

EMPLOYEE WINS SUIT.

MONTREAL, Quebec, December 15. — Canadian Press. — The Dominion Loose Leaf Company, Ltd., has been condemned by Mr. Justice Lane in the Supreme Court, to pay Charles E. Blackmore the sum of $3650 as loss of salary suffered through breach of contract of employment. The plaintiff was formerly employed by the company in Hamilton, Ont.

CONSERVATIVE ATTACKS

MONTREAL, Que., Dec. 15. — Canadian Press. — Attacks which the Provincial Conservative members in caucus recently made against the Provincial government, will be left for discussion at the next session of the Legislature, which is due to meet on Janaury 7th, intimates Premier Taschereau when seen at the local government offices.

POSTAL CLERK GETS THREE YEARS.

LONDON, Ont., Dec. 15. — Fred Parker, postal clerk, who was found guilty of taking a letter containing $5 from the mails, was yesterday sentenced by Magistrate Graydon to 3 years in the Kingston penitentiary.

CALLED TO INGERSOLL.

INGERSOLL, Ont., December 15. —Canadian Press. — The congregation of the Ingersoll Baptist church, has extended a call to the Rev. Wm. Reithby, of Strathroy, to take the local charge following the resignation of Rev. Donald MacIntyre, who for six years held the pastorate of the church.

COAL GAS DEATH.

MEDICINE HAT, Alta., Dec. 15. —Canadian Press. — Thomas Adams, aged 70, was found dead and his brother Edwin, 60, unconscious, when neighbors gained an entrance to their home near here on Monday. They had been overcome by coal gas fumes.

MURDER TRIAL OPENS.

VANCOUVER, B. C., December 15. — Canadian Press. — The preliminary hearing of the charge of murder against Henito Pasquale, accused of killing Miss Anna Roedde, a nurse at the general hospital, on the night of December 2nd, was opened at the police court on Monday. Pasquale pleaded not guilty.

The case was adjourned until Dec. 17th.

FELL 45 FEET TO DEATH.

VANCOUVER, B.C., December 15. —Canadian Press. — While working on a pile driver at a logging camp on Knox Bay, Thurlow Island, 200 miles north of Vancouver, last Thursday, Thomas McKenna, fell 45 feet, and was instantly killed when his head struck a log. The body was brought to Vancouver on Monday for trial.

OFFICERS ELECTED

Marmora Lodges Elected Officers at Annual Meetings Last Week.

MARMORA, Dec. 15—The annual election of officers took place on Thursday evening at the regular meeting of Golden Star No. 748, Royal Black Preceptory, R.B.K.T. Following are the officers for 1926: Worshipful Preceptor, Sir Kt. H. Spencer; Deputy Preceptor, Sir Kt. W. Gray; Chaplain, Sir Kt. W. J. Cottrell; Registrar, Sir Kt. H. Wright; Treasurer, Sir Kt. P. Gray; Lecturers, Sir Kts. M. W. Emmorey and C. Lough; Censors, Sir Kt. T. Neal and A. Smith; Standard Bearers, Sir Kts. E. McInroy and D. McInroy; Pursuivants, Sir Kts. W. Smith and J. Gray; Deputy Registrar, Sir Kt. E. C. Prentice. The installation will take place in the Orange Hall on Thursday, January 14th.

Marmora Lodge A.F. & A.M.

The election of officers of Marmora Lodge, No. 222, A.F. & A.M., took place recently with the following result: Worshipful Master, G. B. Airhart; Senior Warden, A. V. Yates; Junior Warden, H. F. Berry; Chaplain, H. Loveless; Secretary, D. E. Bell; Treasurer, T. Warren; Tyler, J. Wilkes. The remaining offices will be filled later.

'PROGS' TO HELP GOVERNMENT IN HOLDING POWER

Such is General Belief at Ottawa in Pre-sessional Gossip.

OTHER RUMORS

Dunning May Quit Provincial Politics for Federal Arena.

OTTAWA, Dec. 15 (Canadian Press).—Rumors that Premier Dunning of Saskatchewan will forsake Provincial politics to enter the cabinet of Premier Mackenzie King, are again in circulation. These rumors lack official confirmation, however. While the entry of Premier Dunning has been rumored over and over again, there is no reason to believe that anything has occurred recently which makes it any more certain than in the past. No doubt he would be welcomed by Mr. King and his colleagues. He is considered one of the strongest men in the Western political field today, and he would be expected to bring with him a fair measure of support for the Government in the Prairie Provinces

There is some conjecture in the Capital at present as to where the members of the cabinet will find seats in the event of the Government being sustained by Parliament. One of the more recent suggestions is that the Prime Minister will contest a Middlesex riding, while it is also rumored that Hon. Vincent Massey, minister without portfolio, who was defeated in Durham, will seek re-election in the West. Once again the rumors lack official confirmation. It is unlikely that there will be anything definite in regard to them until the Government passes through the ordeal of the first vote in Parliament.

The feeling among Government supporters at present seems to be that the Progressives will come to the assistance of the Government when division bells ring for the first time, and that Mr. King will be sustained. This remains to be seen.

In the meantime, Rt. Hon. Arthur Meighen, Conservative leader, will visit his constituency and make one or two addresses in Manitoba. He will be in Ottawa before Christmas.

WARSAW NEWS

WARSAW, Dec. 15.— Messrs. Wallace Anderson and Fred Crowe attended the U.F.O. convention in Toronto this week.

Mr. Mahood was in the village Thursday looking for turkeys, and offering 35 cents for those over ten pounds.

ENDURANCE

Children and grown people steadily increase in vigor and endurance when

Scott's Emulsion

of invigorating cod-liver oil is taken regularly. It is rich, vitamin-tested nourishment that builds health and strength. *Start taking Scott's Emulsion today!*

Scott & Bowne, Toronto, Ont. 25-25

STORE OPENS 9 A.M., CLOSES 6 P.M. | JUST 8 MORE SHOPPING DAYS BEFORE CHRISTMAS | GREETING CARDS, STREET LEVEL AND GIFT SHOP

BARGAIN ANNEX OPEN EVERY BUSINESS DAY UNTIL CHRISTMAS

Special Values Announced Daily
Store Open Till 6 P.M. Daily
Saturdays 9.30 P.M.

CRESSMAN'S 95c GIFT DAY IN THE BARGAIN ANNEX GIFT SHOP AND TOYLAND

Offering Exceptional Values at the Most Popular Gift Price!
Wednesday—Fourth Floor - All Sales Start at 9 a.m.

ONLY EIGHT MORE SHOPPING DAYS UNTIL CHRISTMAS

Shop in the Mornings if Possible
Store Open Till 6 P.M. Daily
Saturdays 9.30 P.M.

White Flannelette Blankets

DOUBLE BED 11/4 SIZE

All are perfect quality, 11/4 double bed size White Flannelette Blankets with pink or blue borders.

One day—Wednesday only, 95c Gift Day.

95c EACH BLANKET

Cressman's—Bargain Annex, 4th Floor.

CHILDREN'S CHINA TEA SETS

Three Cups and Saucers, Cream and Sugar and Tea Pot. All for one day—Wednesday.

Set 95c

Doll's Nursery Sets

Bath Tub, Bed, Dresser, Water Pitcher, Basin and Baby Carriage. All packed in a neat box. Wednesday only.

Set 95c

Cressman's—Toyland, Fourth Floor.

Ladies' Brushed Wool Gauntlet Gloves, 2 Prs. 95c

ONE DAY—WEDNESDAY ONLY

Medium, small and large sizes. Colors are heathers and greys. An exception for Wednesday 95c Day.

Cressman's—Bargain Annex.

9 A.M. TO 10.35 A.M.—NINETY-FIVE-MINUTE SALE WEDNESDAY MORNING

Real Good Quality White Flannelette

White Flannelette that is 27 inches wide and an every-day 25c value.

6 Yards For 95c

No phone orders. Limit of 12 yards.

Cressman's—Bargain Annex, 4th Floor.

Do Not Miss Any of These Exceptional 95c Values

IN THE BARGAIN ANNEX

- Ladies' Ankle Length Drawers, heavy quality ..... 2 for 95c
- Children's Teddy Bear Crib Blankets, 95c
- Ladies' Hygeian Silk Stripe Bloomers, 2 for 95c
- Ladies' Silkenlisle Hose, all perfects, 2 pairs 95c
- Ladies' 25c Christmas Gift Handkerchiefs ..... 6 for 95c
- White Bath Towels, with colored Jacquard borders ..... 2 for 95c
- Ladies' All-Wool Cashmere Hose, substandards ..... 2 pairs 95c
- Ladies' First Quality Guaranteed Rubbers 95c
- Ladies' Novelty Gauntlet Gloves, Gift Shop 95c
- Odd lines Boys' and Girls' All-Wool Stockings ..... 2 pairs 95c
- Ladies' White Cotton Underskirts, 2 for 95c
- Yard-Wide Colored Stripe Flannelette, 4 yards 95c

Cressman's—Fourth Floor

Extra Large "Canon" Bath Towels, Each - - - 95c

A SPLENDID GIFT

Large White Bath Towels with wide jacquard borders in colors of pink, blue, gold and mauve. The size is 22 x 41 inches. One day only—Wednesday.

Cressman's—Gift Shop and Street Level.

JUST-ARRIVED CHRISTMAS SHIPMENT OF THREE HUNDRED PIECES

Veribest Aluminum Ware

YOUR CHOICE

95c

Your Choice of This Very Wide Selection for One Day, Wednesday, at 95c

- 3-PIECE SAUCE PAN SETS
- 3-PIECE PUDDING PAN SETS
- ROUND ROASTERS
- COLLANDERS
- OMELETTE PANS
- POTATO POTS, LOCK HANDLES
- WATER PITCHERS
- RICE BOILERS
- PRESERVING KETTLES
- TEA KETTLES
- TEA POTS
- PERCOLATORS
- FRY PANS
- DISH PANS

Cressman's—Bargain Annex, 4th Floor.

Men's All-wool Ribbed Socks

An excellent fine quality in heather mixtures. Sizes 10, 10½ and 11. One day—Wednesday only, 95c Gift Day.

2 Pairs for 95c

Cressman's—Gift Shop and Bargain Annex.

Maderia Tray Cloths

OBLONG AND OVAL

Fine hand-embroidered Madeira. Size 10 x 14 inches. One day—Wednesday only.

95c Each

Cressman's—Street Level and Gift Shop

The CRESSMAN Company Limited

"The Store of Many Gifts"

ABOUT THREE HUNDRED

Boys' and Girls' Cloth Bound Books 2 for 95c

Splendid stories by the children's most popular authors. One day—Wednesday only—at this price.

Cressman's—Gift Shop and Bargain Annex.

69c AND 65c BOXES

Christmas Gift Stationery

WEDNESDAY ONLY, IN THE GIFT SHOP

2 Boxes for 95c

Two-quire and 1½-quire boxes, with Envelopes to match. Our special Xmas gift lines, selling every day at 69c and 65c.

Cressman's—Fourth Floor

L.T.B. MEMBERS THANK PASTOR

For Sermon Preached at Annual Church Parade—Speaker Misquoted.

MAN BADLY HURT.

CAMPBELLFORD, Dec. 15. — After the members of the True Blue Lodge returned to their rooms Sunday, following the services in the Baptist Church, which they attended in a body, a short session was held, several of the members making short addresses.

Joseph R. Wilkinson, recording secretary of the lodge, moved that a vote of thanks be tendered Rev. Edmund E. Ford for his inspiring sermon, to the members of the choir for their excellent musical program, and to the officials of the church for permitting the use of the building which was so comfortably heated. Brother Wilkinson's motion was carried unanimously.

His Remarks Misquoted.

Milton E. Maybee, M.P.-elect for Northumbeland, has called the attention of The Examiner to the fact that part of his address made at the reception to him and Mrs. Maybee recently was misquoted by several newspapers in the district.

When Mr. Maybee referred to the industrial depression in Campbellford and other places, he did not say that this was due to mismanagement on the part of the officials. He made it clear that the fiscal policy of the present Government was to blame, that is as clear as any speaker expected to avoid politics could make it.

Those who heard Mr. Maybee's address here had no doubt as to his meaning. His object was to refute a statement made by an opposition speaker on the platform here during the recent campaign.

Met With Accident.

Manley Blake, who lives on the west side, fell on the icy walk in front of his residence Saturday and broke his leg in two places. He will be laid up for a long time.

Taken to Hospital.

John Jeffs, manager of the Dominion Store, who was taken ill last week, was on Monday removed to a Toronto hospital for treatment. This is the second attack of the kind that Mr. Jeffs has had in a short time, and his condition causes his friends considerable alarm.

Home From Hospital.

Ronald McPherson, who has been for several weeks a patient in the Belleville hospital, has returned home somewhat improved in health, but still far from well.

The Season's Output.

The total output for the past season of the Empire Cheese Factory, the largest in the Campbellford district, was 241,000 pounds of cheese. This represents a turnover of about $48,200. The maker of this factory is Robert Maybee, who has held the position for the past eight years. The annual meeting of the shareholders will be held on Thursday.

Bought More Ayrshires.

F. M. Rutherford of Bonar Law, who some weeks ago disposed of his herd of pure-bred and prize-winning Ayrshires to Gordon Mann, near Peterboro, has purchased 15 head from Hector Wood, of Crookston, and George Stoker, of Tweed, the herd including a number of cows with good milking records and which will freshen in January.

A PRESENTATION

Knox Young Women Gave Silverware to Their Leader.

TAVELOCK, Dec. 15—The regular meeting of the Young Women's Auxiliary of Knox Church was held on Wednesday evening at the home of Mrs. John Armstrong. Miss Helen Smith, the president, had charge of the devotional period after which the following officers were elected for the ensuing year:

Leader— Mrs. Stanley Barlow; President—Miss Helen Smith; Vice-President, Miss Mary Cuthbertson; Secretary—Miss Dorothy Watson; Treasurer—Miss J. nette Wright.

A pleasing feature of the evening was the presentation of a pierced silver cake plate and the following address to the leader, Mrs. Stanley Barlow, who has, in so many ways, been a great help to the class which took this opportunity of showing their appreciation of her great kindness and helpfulness to them.

Dear Mrs. Barlow.—Happy in the realization of what your friendship and leadership has meant to us, we, the members of the Y.W.A. of Knox Church, avail ourselves of this opportunity to express our sincerest thanks, and to assure you of the warm affection with which we hold you in our hearts, and beg you to accept this token of that esteem as tangible evidence of our appreciation, and in token of past, present and continued friendship, we hereby record ourselves.

Signed on behalf of the class, Helen Thompson, Helen Smith, Jeanette Wright.

The usual social hour was enjoyed at the close and a dainty lunch was served by the hostess.

FREIGHTER OVERDUE.

Great Lakes Vessels on the Lookout.

DETROIT, Dec. 15. (Canadian Press).—All vessels and wireless stations on Lake Superior Monday were asked to keep watch for the steel freighter Thomas Barlum, owned by the Barlum Steamship Company of Detroit, which is nearly 48 hours overdue at Fort William, the company announced here.

The Thomas Barlum, with a crew of 33 men, passed the Soo Friday evening upbound for a cargo of grain. The ship carried no wireless. No serious storms have been reported in the region.

BRITISH "CHAMP" ARRIVES.

NEW YORK, Dec. 15. (Canadian Press). — Roland Todd, British middleweight champion boxer, arrived here Monday on the Mauretania. He is en route to Vernon, Calif., where he will meet Harry Greb, world's middleweight champion, January 12.

Aspiring Young Musicians Drive Out Domestic Pets

CAMPBELLFORD, Dec. 15. —In a musical centre like Campbellford it is only natural that the ears of even the domestic animals should become accustomed to harmony.

William Pearson, leader of the Northumberland Regimental Band, is training a class of 16 young men who, in a short time, it is hoped, will be able to take their places with the veteran players. Some of these young men are devoted to their art and practice assiduously. One whose instrument is the clarionet, the story goes, filled the atmosphere of his community with such volume of sound that the family dog, a highly intelligent and favorite household pet, has disappeared.

On the other side of the river another yuong man is learning the bass horn, and he is now regarded as something of a public benefactor. The feline population in his neighborhood has decreased since the young man started to take lessons and the lifeless bodies of nine cats have been picked up in the alleys.

One shudders to think of what would have happened if the young men had been taking lessons on the bagpipes.

BLIZZARDS RAGE IN MANY STATES

Air Mail Tied Up in Rocky Mountains—Snow Inches Deep.

COLDER WEATHER.

CHICAGO, Dec. 15. (Canadian Press).—Blizzards and snowstorms virtually stopped the air mail in the Rocky Mountain district, and the railroads brought out their snowplows in Colorado and Wyoming yesterday, while colder weather over spread sections of the Middle West. Snow drifts in some western towns piled up several feet in the streets. At Laramie, Wyo., the snowfall was reported as 10 inches. Cheyenne had 14 inches and Denver, Colo., had 5 inches.

FLEW TO WOODSTOCK.

Party of Four From Toledo Guests of Rotary.

WOODSTOCK, Ont., Dec. 15.—hard frozen surface of a ploughed field of the Ontario Hospital Farm, a four-passenger aeroplane which yesterday forenoon made a flight from Toledo to Woodstock, smashed one of its skids.

The plane, which was piloted by Lieut. Ballou, formerly of the Royal Air Force, was in charge of Lieut. J. L. McDermott, who took this means of visiting an old friend, W. G. Rupay, manager of a local theatre. The others on board were Rev. George Mackay, a former Embro boy, now pastor of the Uxton Avenue Presbyterian Church, of Toledo, Ohio, who re-visited his home county in this way for the first time since 1889, and James K. Cameron of Toledo, Ohio.

The aviators were the guests of the Woodstock Rotary Club at luncheon and started back for Toledo in the afternoon.

POSTAL CLERK SENTENCED

Goes To Jail For Three Years For Theft From Mails.

LONDON, Ont., Dec. 14 (Canadian Press)—Fred Parker, the postal clerk, who was found guilty of taking a letter containing $5 from the mails, was today sentenced by Magistrate Grayton to 3 years in Portsmouth Penitentiary.

SAILORS LANDED.

Japanese Destroyers Have Landed Fifty Men at Tien Tsin.

TOKIO, Dec. 14 (Canadian Press)—The Navy Department announces that the destroyers Fuji and Tsuta have reached Tientsin, China, the scene of factional troubles, and have landed fifty sailors.

ADVERTISE IN THE EXAMINER

OBITUARY.

DR. ROBERT LEE

BETHANY, Dec. 15.—The remains of Dr. Robert Lee, who passed away at his home, Frobisher, Sask., on Saturday, December 5, arrived on the 11.45 C.P.R. train at Dranoel Junction on Saturday, December 12, and were met by the brothers, William and Samuel, and a few other intimate friends. They were conveyed by motor to the home of Mr. William Lee here in the village, where they rested for a few hours previous to interment.

At two o'clock a number of friends and neighbors gathered at the home of Mr. Lee and a short service was conducted by the pastor, Rev. A. Poulter, of the United Church, of which the Lee family are members. Mr. Poulter spoke very briefly and read a letter from the Masonic Order, of which Dr. Lee was a member, telling of the sterling quality of the deceased, also saying that he had risen to the highest ranks to which a member could attain in the Order. On the casket rested the Masonic apron, beside many beautiful floral tribues from sympathizing friends and neighbors of the deceased in Frobisher.

Interment was in the Lee plot in St. John's Cemetery, Cavan The remains were borne to their last resting place by Dr. Arthur Jemison, Millbrooke; Arthur Jemison, Cavan; Harry Lee, Toronto; Herbert Lee, Fleetwood; James Bushnell, Omemee, and Frank Bushnell of Toronto.

Mrs. (Dr.) Lee did not accompany the remains of her late husband owing to her ill health; she having been in poor health for years.

GIFTS THAT GLADDEN

Post Office
Second Floor

Mail your parcels right in the Store. No need to wait in a queue at the Post Office. Rates and postal information given. Stamps for sale. Wrapping desk provided. Parcels collected in Government receptacle. We invite you to take advantage of this service.

• • •

Wolsey Hose from England

Wolsey Hose ar eworld famed for their superiority in quality and finish. Perfect fitting, attractive in appearance and very durable Botany wool cashmere, in two-color effect. Pair..... **$1.69**

• • •

Women's Winter Vests

Turnbull's Ceetee and Hygeian makes, in white or natural. A choice of high neck and long sleeves, V neck and short sleeves or low neck and sleeveless styles. Sizes 38 to 44. Usual $1.00 and $1.25 lines, for, each..... **79c**

• • •

Boys' Jerseys

Boys' Fine Quality Wool Jerseys in two-tone effect, with polo collar and button down the front. Brown and white or black and white mixture. Imported direct from England. Sizes 22 to 26 ..... **$1.59**

Sizes 28 to 32 ..... **$1.98**

• • •

Sundries

Red Ribbon, for tying parcels, 12 yards 10c

Tissue Paper, in red, green or white, per roll 5c

Christmas Greeting Cards, 5c to 25c

Tags and Seals ...5c and 10c

Dennison's Crepe Paper ..20c

Kimona Velour Underpriced

Heavy quality Kimona Cloth in neat conventional designs. Heavy nap, attractive in appearance, snug and warm. Four choice color combinations. 36 inches wide. Regular value, $1.50 yard. For Wednesday buyers, yard..... **$1.19**

Rainbow Silk Crepe for Party Frocks

Rainbow is a registered quality of Flat Crepe, suitable for afternoon or party frocks. Pure silk, in excellent range of light, medium and dark colors. 40 inches wide. Yard..... **$2.25**

Men's Cashmere Scarfs

A jobber's clearing line of the new style Scarfs for men. They are pure wool, in cashmere finish. Made in Scotland. Very desirable color combinations. Mostly in plaid effect. Usual $3.00 value, for..... **$1.98**

All-Wool Delaine

All-Wool Delaine from France in neat conventional designs. Suitable for kimonas, sacques, blouses and dresses. 31 inches wide. Regular $1.25 value, for, yard..... **75c**

Linen Bridge Sets

Pure Linen Sets, consisting of 36-inch Cloth and four Napkins. High-grade linen in cream tone. Hemstitched and embroidered. Would make an excellent gift. Per set..... **$4.50**

Candy Special

Buy Christmas Candies Wednesday. We secured a maker's surplus, after filling orders, of two lines—one is a fruit jelly mixture; the other an assortment of hard fruit candies, best of ingredients, pure and wholesome. Usual 40c lines for—

25c lb.

Hand Bags

Leather Hand Bags in under-arm and avenue styles, with carrying strap across top. Plain grain or with embossed floral design. Black, brown, grey or tan. Roomy pockets. Mirror and change purse. Excellent value at..... **$1.98**

Linen Table Cloths

Pure Linen Table Cloths from Scotland. Heavy satin double damask, closely woven, sun-bleached. Three choice designs. Two sizes, 72 x 72 and 72 x 108. Usual $10.00 grade. Wednesday... **$7.95**

Hnndsome Wicker Furniture

A Three-Piece Suite of Rattan reed furniture, consisting of 72-inch Settee, Chair and Rocker. Spring cushions, covered with floral repp. This is a high-grade Suite that would enhance the appearance of any living-room. Finished in putty shade enamel. Newest style. Must be seen to be appreciated.

Settee..... $127.50
Chair..... $42.50
Rocker..... $43.50

(Third Floor)

The Shop of the Blind
Third Floor

Many people have already shown thoughtfulness in gift selection by making purchases in the Shop of the Blind, thus helping these unfortunate Canadians to earn a livelihood. Several attractive lines in Reedcraft are featured, skilfully made, expertly finished. Moderately priced.

• • •

Beaded Hand Bags

Beaded Hand Bags from France and Belgium. Have shell frame top or draw-string style. Desirable shapes. Colors exquisitely blended in delightful patterns. Featured at..... **$1.98**

• • •

Give Neckwear

A new Collar or Jabot of lace in metallic effect would make an acceptable gift. Several new numbers just arrived. Individually boxed. Moderately priced..

• • •

Boudoir Bandeaus

Several very pretty styles are on display in a special booth just inside George Street Entrance. Of lace and satin ribbon. Individually boxed .... **$1.25 to $2.25**

• • •

Sundries

Christmas Candles .10c to 35c

Toys for Christmas Tree, 5c to 15c

Christmas Wreaths 49c

Tinsel Rope .....6 yards 25c

Angelus Bells 15c

Wednesday is Doll Day in Toyland

Wednesday we feature a concentrated effort on Dolls. Special Prices will be in evidence in several lines. Buy Dolls in Turnbull's Wednesday and Sa

12-inch Mama Doll, dressed in rompers or dress, unbreakable head, strong speaking voice..... **69c**

Mama Dolls, dressed in chambray rompers, with slippers. Usual $1.39 line, for..... **98c**

20-inch Mama Dolls in romper style dress, shoes and socks. Usual $1.98 lines for.. **$1.69**

A former $2.49 nu with dress of good quality material, selling Wednesday at.. **$1.98**

Four Life Size Baby Dolls

Four regular Queen Baby Dolls from Madame Hendron. Have real hair, will go to sleep, fully dressed in high quality clothes, with shoes and socks, jointed, will both cry and say mama.

2 former $12.75, for $9.50
1 former $15.75, for $11.75
1 former $18.75, for $14.50

Peddle Cars

A Kiddie Car sturdily built, with hardwood seat and wheels, steel auto steering wheel and rod; also steel pedals on front wheel. A Wednesday special, while they last at.... **$1.50**

Games

50 new and interesting Games. Surplus stock cleared from a jobber at a discount. Will amuse young or old. Usual $1.50 to $2.00 lines. **$1.19**

Children's Books

Hundreds of Books are to be found in Toyland at popular prices. Wholesome fiction for boys or girls and Picture Books for the wee tots. Most of the favorites are here. See our one-price tables featuring the newest and most popular stories of the hour .....

5c to $3.00

Mail Your Letter to Santa

Santa Claus' Mail Box is placed near the Simcoe Street Entrance. If you write to him he will send a reply. Address, Care of Turnbull's Toyland.

THE J. C. TURNBULL CO. LTD.

Gift Helps

From The Basement

A Sale of Brown Betty Teapots

English Brown Betty Tea Pots in a Sale at interesting prices. Globe, Tankard and Albany shapes. Plain or fancy decorated. Just arrived, and as there is but a limited quantity, they will go out quickly at these quotations—

4-cup size. Each 59c
6-cup size. Each 69c
8-cup size. Each 79c

Silver Spoons

Silver-Plated Tea Spoons in Norman pattern at an attractive price for Wednesday. Would make an ideal gift. They sell ordinarily at $3.00 a dozen. By purchasing a quantity we are able to feature them for tomorrow at, per dozen..... **$1.98**

Serving Trays

Something decidedly new in Serving Trays—just a little different from the usual wood finish. These very attractive Trays have embossed silvered frame, hand-painted mats in floral or bird designs, glass tops, nickled handles. Good average size. Featured at.... **$1.49**

Earthenware Mixing Dishes

Old-time English Baking Dishes of Gresley earthenware, rim edge, ecru embossed outside finish, white glazed lining. Will withstand heat. A very useful dish for many purposes. Specialized at..... **59c**

Fancy Cups and Saucers

Novelty China Cups and Saucers in plain colors, subdued finish. May be had in blue, yellow, orange, mauve or rose. Made to sell at 75c. Wednesday's price is, per Cup and Saucer..... **49c**

Cut Glass Water Sets

A regular $7.50 Water Set in choice of three cut designs. Tall, graceful Jug and six heavy Base Tumblers. Selling on Wednesday at..... **$4.98**

GETS STRIKE GAVEL

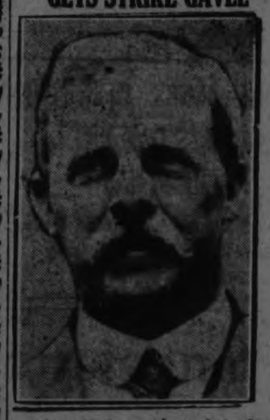

Albert Hull, president of the Letter Carriers' Union, who led the union during the stormy days of the postal strike in Toronto, has resigned the chair, and is succeeded by Charles Wilson. The union voted him the gavel he used during the strike and ordered that it be silver plated.

KINGSTON CONCURS WITH RESOLUTION

In Favor of Provincial Action Compelling Vehicle Lighting.

KINGSTON, Dec. 15. (Special).—At the recommendation of the Finance Committee, the City Council last night announced the following: "That this corporation is in favor of the resolution passed by the Peterborough Council in regard to lights on all vehicles using the highways."

The City Council will open up the civic stone quarry in order to help out the unemployment situation, while the Council also appropriated the sum of $1,000 for unemployment relief work.

BETTER BUSINESS.

General Motors To Operate on Full Time, Starting in January.

OSHAWA, Dec. 15.—The General Motors Corporation of Canada, during the past few months, has experienced a three hundred per cent. increase in business, according to K. T. Keller, general manager, in announcing that the plant would be operating on full time after Jan. 4.

This, it was stated by Mr. Keller, would be necessary in order to keep up with the spring orders. For the purpose of taking inventory the plant will be closed from December

APPEAL TO COOLIDGE.

Boy Condemned To Face Firing Squad.

DEFIANCE, Ohio, Dec. 15.—Mr. and Mrs. Christian Seybolt yesterday appealed to President Coolidge to intercede in behalf of their son, Ralph W. Seybolt, 24, who will face a firing squad in Salt Lake City, Utah, in June for the murder of Patrolman David H. Crowther.

A second appeal was transmitted to Congressman Charles J. Thompson, who was asked to supplement the plea with personal representations to the President.

The patrolman was slain in 1923. Sentence of death has been passed on Seybolt five times, but each time executive clemency has held execution in abeyance.

CONDUCTOR CRUSHED.

Stepped Between Two Cars Just as Couplings Meshed.

MOOSE JAW, Sask., Dec. 15.—(Canadian Press).—Robert W. Oakley, freight train conductor, Moose Jaw, was crushed to death between shunting C.P.R. cars at La Fleche yesterday afternoon. Oakley was superintending the switching of loaded and empty grain cars and stepped between two just as the couplings meshed. He died almost instantly.

Love makes the world go round, and that's what makes us giddy.

PRESIDENT U.E.L.

Major M. S. Boehm, who has been re-elected president of the United Empire Loyalists' Association of Canada.

NECKLACE GIVES CLUE TO EARLY DAYS OF FRANCE

Was Worn By Some Mighty Hunter About 25,000 Years Ago.

AT MAGDELENA.

Four Cave Bear Teeth Are Pendants, Strung With Shells.

A necklace believed to have adorned some mighty hunter of Magdalena (a civilization of 25,000 years ago) has just been added to the collection of anthropological and ethnological date by means of which scientists are gradually revealing the history and habits of ancient peoples.

This latest addition to the scientific knowledge of the past was brought from France several months ago by Dr. George F. Collie, curator of the Logan Museum of Beloit College and professor of anthropology in that institution. Completion, now announced, of the difficult task of piecing together the parts of the necklace in its original form, reveals hitherto unconfirmed facts concerning a people about which little has been known.

The necklace has four cave bear tooth pendants, each almost three inches long. One section of fish vertebra appears at the top of the necklace, the continuity of which is maintained with sixteen dentalia (little inch-long shells shaped like elephant tusks) and two turitella, similar to ordinary small shells.

The presence of the shells in this necklace is of particular interest to the anthropologist, since they are said to provide another link in the well-established chain of primitive magic—the employment of the shell cult—found among early peoples.

"The Egyptians buried shells with their dead to insure resurrection," Dr. Collie explains. "The American Indians—of the plains tribes as well as of the coast tribes—used shell neck laces for various purposes, as do primitive people of African and Asia. The dentalium was an ordinary gastropod which stuck up straight in the mud, sometimes twenty to thirty feet under water. Securing it by carefully driving a long, slender rod down until the opening of the shellfish was found proved a particularly trying task. The effort to secure the dentalium at seacoast places, and its employment so widely by peoples far removed from the seacoast means that much more than merely ornamental value was placed upon it."

According to studies which Dr. Collie has made in the mile-deep limestone caves of Southwestern France, where the pieces of the now restored necklace were found, definite traces have been discovered of the "Lost Atlantis," that historico-mythical continent of high civilization of which Plato wrote.

A Lost Kingdom.

Copies of drawings found in the caves have been made by Dr. Collie, and these point to the existence of a lost kingdom, now probably submerged where civilization flourished in its highest form. Dr. Collie has drawn a graphic picture of the Magdalenians, basing it upon these drawings and upon his long investigation of this period in the world's history.

"Magdalenians, highest of the Cro-Magnons, one of several peoples of whom traces are found in France," said Dr. Collie, "lived toward the end of the glacial period. Eroded caves along the Venzere River, near Les Eyzles, Frances, run back for a mile or more into the cliffs. On the walls are paintings and drawings of high artistic worth.

"The drawings were scratched into stone, probably with harder stone or with tooth implements. The paintings were made with red and yellow ochre and black manganese. They depict the animals of the time—the extinct cave bear, cave hyenas, the mammoth, the reindeer and other northern forms.

"The pictures give unmistakable evidence that the Magdalenians practiced a form of 'magic' common to many primitive peoples. The animals are pictured as pierced by arrows or spears. This magic, they believed, enabled them actually to pierce the bodies of the animals when encountered.

"What a struggle they must have had! The cave bear was eight or nine feet long and stood as high as a man. He contested the occupancy of these caves with the Magdalenians. This necklace, which has been restored in as nearly the original form as possible, gives evidence, as do the paintings, of belonging to a civilization we cannot find to-day.

"We can trace the Magdalenian art back to Spain. There it abruptly begins, and as abruptly does it end in the caves of France. There is no trace of it in Northern Africa.

"The art of the Magdalenians, their employment of the shell cult in their necklaces, the fact that no trace of them beyond Spain has been found, indicate to me that they obtained their culture from a land to the west, just as the Egyptians borrowed the shell cult from some land of which we have no trace. May they have come from the land of Atlantis, submerged these many millennia in the ocean?"

Your Head Colds

Are quickly relieved by melting Vicks in a spoon or tin cup and inhaling the vapors. They clear the head immediately.

VICKS VAPORUB

GIVE HER AN *Electric Washer* For Christmas. See The F. R. J. MacPherson Co. Ltd. 450 George Street. $1 Down and Nothing More to Pay This Year.

IT PAYS TO ADVERTISE.

Financial News and Views

Latest Comment on —Stocks and— Industrial Markets.

Closing Quotations —on Principal— Active Stocks.

NEW YORK STOCKS

	Open.	Low.	Close.
Atchison Rly.	129¾	128⅝	129¼
American Can.	264¼	260⅝	260⅝
American Loco.	120	119½	120
Smelters	133¾	133¼	133¼
Baldwin	132	130¾	131½
Balt. & Ohio	92⅛	91¼	92⅛
Cast-Iron Pipe	203¼	201	201
Ches. & Ohio	129	125	128½
Cal. Petrol.	31¼	..	..
Chrysler	201	204½	205
Dodge Bros. A.	42⅝	41⅝	41⅝
Dupont De Nem	230	227	227
Famous Players	108¼	107½	107½
Fleischmann	155	153½	154½
Gen. Motors	115½	114⅝	115
Hudson Motors	103¾	99¾	100½
Int. Harvester	129¾	129	129¾
Inter. Nickel	46¾	45⅝	46
Mack Truck	213½	212¾	213½
Marland Oil	58	57¼	58
U.S. Rubber	84⅞	82½	84
Pan-Amer. B	77⅛	76⅝	77¼
Mont. Ward	83¼	81⅞	83
White Motors	83	81¼	83
U. S. Steel	135½	134¾	135
Philips Petrol.	45	45	45
Int. Cont. Eng.	65¼	63⅞	65¼

MINING STOCKS

	Asked.	Bid.
Argonaut	16	15
Atlas	1¾	1⅝
Baldwin	2	1⅞
Buckingham	3	2½
Con. West Dome	17	16¾
Clifton	2⅞	2½
Bidgood	8	7
Dome	1715	1675
Gold Reef	1¾	⅞
Goldale	31	30
Hollinger Cons.	1740	1735
Hunton	7	6¾
Keora	13½	13
Kirkland Lake	74	73
Lake Shore	920	910
McIntyre	2195	2175
Moneta	15	..
Newray	40	35
Porcupine Crown	..	3½
Preston	7	6½
Tough Oakes	51	49
Teck Hughes	233	230
Vipond	148	145
W. Hargraves	720	713
Vickers	15	14
Silver		
Beaver	51	50
Castle Tretheway	145	144
Coniagas	400	380
Crown Reserve	20½	20
Keeley	162	160
Lorrain Cons.	8	7½
La Rose	40	39
McKinley	21¾	21
Mining Corp.	310	307
Nipissing	640	630
Temiskaming	14	12
Wettlaufer	5	4½

CHICAGO WHEAT.

	High.	Low.	Close.
Dec.	172	169	171⅞
May	169	166	169
July	148	145½	147¾

CHICAGO CORN.

Dec.	78¾	77¼	77¾
May	85	84¼	84¾
July	86¾	86¼	86½

CHICAGO RYE.

Dec.	100¾	99	100¾
May	108¾	105¼	108
July	107	104¾	107

Railroad Shares Strong While Other Stocks Lose

NEW YORK, Dec. 15 (Canadian Press)—The inactivity and strength of railroad shares, in apparent reflection of a large reinvestment demand, and the weakness of motors were contrasting features of today's stock market. Nearly a score of carrier stocks had been elevated to new high levels for a year or longer, before the end of the third hour, with demand stimulated by reports of large current earnings, prospects of special dividend distributors and merger developments. Among the many issues to attain new peak prices were Pennsylvania, New Haven, Atltantic Coast line, Norfolk and Western, Chesapeake and Ohio common and preferred.

Argentine Crop Report Caused Rise In Wheat

CHICAGO, Dec. 15 (Canadian Press)—With an Argentine government crop report at hand indicating that the wheat yield in Cordoba and Santa Fe provinces will amount to less than 50 per cent of the average yield, the wheat market took a decided upward jump early today. Commission houses and previous speculative sellers turned strongly to the buying ide of the market. In some quarters the Argentina report was taken to imply that the usual pressure of export offerings of wheat from Argentina in January would be lacking this season.

Chicago opening prices: 1 1-2c to 2 3-4c higher, new style, December $1.69 1-2 to $1.69 7-8 and May $1.66 to $1.66 1-2 were followed by a rise to $1.70 3-4 for December and $1.67 5-8 for May.

Corn and oats went up with wheat. After opening at 3-8c to 7-8c advance, May 84 1-2c, Corn continued to ascend, May touching 85c.

Oats started unchanged to 1-4c higher, May 44 7-8. Later all months showed a moderate advance.

Provisions were firmer, responding to the upward trend of hog vaules, and of grain.

GIVE HER AN
Electric Washer
For Christmas. See The F. R. J. MacPherson Co. Ltd.
450 George Street.
$1 Down and Nothing More to Pay This Year.

Weaker Tendency Develops After a Strong Opening

TORONTO, Dec. 15 (Canadian Press).—Following a strong opening on the Toronto Stock Exchange this morning, a weaker tendency developed which in a number of cases carried the stocks to lower levels than were registered at the close of yesterday's market. B. C. Fishing, Consolidated Smelters, and Brazilian led the decline, the Western company stock losing 2 3-4 at 58 1-2. Smelters, after a strong opening which carried it up to 152 1-4, lost ground rapidly and finished the morning with a net loss of 1-2 at 150 3-4. Brazilian was active but lost 1 1-4 points at 80 3-4.

The selling movement spread to papers and Brompton, after a promising opening, which carried it up to 29, fell back to 27 at noon, this figure being 1-2 under last night's closing quotation. Elsewhere the changes were fractional.

Prices Held Up Well Although Trading Light

TORONTO, Dec. 15 (Canadian Press).—Prices held up well on the Standard Mining Exchange this morning, although trading was light in the great majority of stocks. Nipissing featured the morning's business, more than five thousand shares changing hands, and the price increasing 10 cents a share to 6.40 Yesterday this silver stock advanced 20 cents to 6.30. McIntyre was in demand in the gold section, selling up 23 cents to 31.95. Declines were recorded by Dome Mines, which lost 25 cents at 17.00, and Wright Hargreaves down 27 at 7.13.

FROZEN BODY IS FOUND IN WOODS

Lumberman Missing Since Tuesday Had Apparently Lost Way.

LEFT BIG FAMILY.

CAUSAPSCAL, Que., Dec. 15 (Canadian Press).—The frozen body of Ernest Beaudoin, who left his home on Tuesday last and had not been seen since, has been found in the woods about 60 miles from here. He lived at Canton Blais and was employed by the Chaleur Bay Mills Company. He left home to return to camp, and when he did not return at the time expected a search was organized. Beaudoin, who was 36 years of age and leaves a wife and eight children, is believed to have lost the way in the woods and fallen, exhausted by hunger and exposure.

NO SOLUTION OF FRENCH CRISIS

Nothing Done To Quiet Uncertainty—Loucheur May Resign.

BRIAND NEEDED.

PARIS, Dec. 15. (United Press). —The latest French Cabinet crisis failed of a solution to-day. A meeting of the Ministers, called following yesterday's Finance Committee rebuff to Finance Minister Loucheur and his disliked tax proposals, terminated with nothing accomplished to quiet the uncertainty or to check the falling franc.

Before the session, it is understood, Premier Briand declined (at least temporarily) an offer by Loucheur to retire if it would help Briand. However, though the Cabinet took no action toward either the retirement of Loucheur or of the entire group, it is generally held that the present impasse cannot continue.

The Cabinet Ministers were in accord that the country needed Briand now, the skilful diplomat and politician who had been Premier eight times. Hence, it is believed, that if the Cabinet finally does resign he will probably undertake to reform the regime, but without Loucheur.

FIVE PEOPLE BURN TO DEATH

Five Others Hurt in Tenement House Fire in New York.

BUILDING DESTROYED.

NEW YORK, Dec. 15. Canadian Press. — Four women and one man lost their lives and five others were injured early to-day in a fire that destroyed a five story tenement in East 14th street. While the firemen were fighting the East 14th Street base a fire starting under similar circumstances, threatened the tenants of a tenement in East 16th street, about three blocks away, both fires originated in ground floor hallways and swept to the top of the buildings.

RINKS CHOSEN FOR CURLING

Large Turnout of Members at Meeting Held Last Night.

OTHER BUSINESS.

The Peterboro' Curling Club had a large turn out of members at their meeting last evening. Rinks were selected and other business transacted.

The officers for the season are—President, R. F. Downey; Vice-President, Iva D. Moore; Sec.-Treasurer, Chas. J. Seymour; Executive Committee, Geo. H. Duncan, Gray Copping, J. J. Howden, Geo. Boucher and J. Bacon. The Tankard and District Cup Skips will be announced later.

PIANO RECITAL.

The art rooms at the Conservatory of Music were filled last evening with an audience gathered to hear a very pleasant recital given by the piano pupils of Miss Bessie Elcome, A.T.C.M., assisted by the Misses Ida McBride and A. Batten, vocalists, and Miss Shirley Pettit, reader. The comments made at the conclusion of the recital expressed much pleasure at the work of the pupils, especial mention being made of their remarkable technical ability and their powers of interpretation and expression. With one or two exceptions, the selections were played from memory.

Miss McBride and Miss Batten, pupils of Mrs. Dorothy Allan Park, each sang a group of songs that were very well rendered. Their accompaniments were played by Mrs. Park and Miss Elcome. Miss Pettit gave a very charming reading of the life of Johann Sebastian Bach, finishing with a rendition of one of his compositions, a Minuet. The programme was as follows:

"March," by Orville Huffman and Melville Robinson; "Daisy Chains," by James Trotter; trio—"Dutch Kiddies," by Barbara Ackerman, Frances Jennings and Elizabeth Mulholland; "Lullaby," by Edward Huffman; "Evening Song," by June Best and Eleanor Brown "Waltz," by Jean Ackerman; "Santa Claus Guards," by Jean and Donald Howson; "The Merry Peasant," by Muriel Porter; "Pony Race," by Helen Reid and Marion Wood; "Doll's Dream," by Jean Howson; "Minuet in G," by Sadie Levine; "The Robin's Lullaby," by Helen Morrison and Doris Cooper; "A Curious Story," by Frances Jennings; "Thistledown," by Donald Best; "Arcadian Shepherds' Dance," by Jean McKone and Margaret Warne; "Whispering Waves," by Jean Dawson; "Sonatine 2, Opus 24" (Diabelli), by Elizabeth Mulholland and Margaret McCulloch; "The Spring on the Mountain Top," by Barbara Ackerman; "Sonata, Opus 49, No. 2" (Beethoven), by Helen Bonney; "La Parisienne," by Margaret McCulloch; "Minuet in G," by May Thorns "Polish Dance," by Miss France; Ackerman; "Rainy Weather," by Fern Rahmel; "Country Gardens," by Miss Alda Bartlett; "The Enchantress," by Margaret Johnston; "Roses de Boheme," by Miss Madeline Willis; "March Militaire," and "Butterfly Etude, Opus 25, No. 9" (Chopin), by Miss Mildred Morphet.

NO STREET CARS OVER CHRISTMAS

London Fears Trolleyless Holiday— Railway Board Order Causes Fuss.

LONDON, Ont., Dec. 15. — Facing the Christmas season without a transportation system as a result of the decision of the London Street Railway to cease operation on Wednesday at midnight following the order of the Ontario Railway and Municipal Board that the company must abide by its franchise and sell seven regular and nine limited tickets for 25 cents, the London City Council has called a special meeting for this evening in an effort to either make some arrangement for a continuance of the street car service or to provide some other means of transportation.

Mayor Wenige has expressed the opinion that it is folly to force the street railway back to the old fares and held a conference with street railway officials before issuing the call for the special Council meeting. He declares that the company cannot operate at seven and nine tickets for 25 cents and that it would be a disaster to allow the cars to be removed from the streets. He believes the company can operate successfully on a five-cent fare.

Want Order Held.

In this connection it is pointed out that the only way the street cars can be kept in operation is to have the order of the Railway Board held up temporarily. If the Council were to ask the Board to delay enforcement of the order for a month or so, it could probably be arranged, and this would give the company an opportunity to submit a proposition for a new agreement to the Council. This they have hitherto refused to do, claiming that it was up to the city to take the initiative.

At the present time there is an abbreviated bus service in the city, and it is understood that the operators have made plans to bring in a fleet of busses if it is seen that the company are to be allowed to take their cars from the street. In some quarters it is argued that the street railway should be allowed to withdraw their cars and the busses given an opportunity to show that kind of a service they could provide.

When Mrs. Lillian Moller Gilbreth, noted as Americas first woman consulting engineer, went to Brown University to receive her Ph.D., she took six of her twelve children with her.

G.W.V.A. AUXILIARY ELECTED OFFICERS

Mrs. Joseph Mills Was Chosen To Succeed Mrs. Devey as President.

The annual meeting of the Ladies' Auxiliary to the G.W.V.A. was held in the rooms at the G.W.V.A. hall last evening, and was preceded by a very enjoyable supper, attended by thirty-six of the members, and prepared by Mesdames Clark, Austin, Devall and Hughes.

A business meeting took place later, with election of officers, as follows: Honorary president, Mrs. W. R. Morris; past president, Mrs. R. J. Devey; president, Mrs. Joseph Mills (acclamation); 1st vice-president, Mrs. E. McKinstry; 2nd vice-president, Mrs. A. Tamblin; secretary, Mrs. R. Bugg (acclamation); treasurer, Mrs. E. Patterson. Convenors of committees:—Sewing, Mrs. A. Thorndyke; Kitchen, Mrs. A. Clark; Social, Mrs. W. Hughes; Visiting, Mrs. B. McLeod; Representatives to Local Council of Women, Mesdames J. Welsh and J. Black; Auditors, Mesdames Sharp and Thorndyke.

Mrs. R. J. Devey, the past president, who refused to stand for re-election on account of indifferent health, spoke very feelingly of the support given her during the year by the members and thanked the ladies heartily for their co-operation, expressing herself as being much pleased with the success of the recent bazaar held by the Auxiliary. Mrs. Devey was presented with a handsome bouquet of flowers by the ladies.

Reference was made during the evening to the wonderful work done by the Visiting Committee, with Mrs. J. Black as convenor. Three hundred visits were made during the year by this committee. Mrs. W. R. Morris had very generously loaned her car for needy cases.

Mrs. B. McNeely, delegate at the recent convention of Auxiliaries in Toronto, gave a fine report of the meeting.

It was announced that the lamp offered at the recent bazaar was won by Ticket No. 10, held by Mrs. E. McKinstry.

BELL TELEPHONE WON BASKETBALL

Hard Fought Game in Ladies' League Played at Y.W.C.A.

The Bell Telephone girls beat the Westclox 11-9 in a hard fought game of basketball last night. The lineups were:

Westclox		Bell Telephone
Merritt 4	forward	L. Hamilton 4
J. McIlWaine 5	forward	E. Worrell 7
B. Scott	centre	A. Elcombe
A. Fitzgerald	side centre	B. Garside
B. Claire	defence	D. Hamilton
V. Scott	defence	F. Green

Miss Littlefield, referee.

VARSITY HERE ON MONDAY NIGHT

Collegians Will Battle Petes in an Exhibition Game.

Peterboro hockey fans will be glad to learn that the University of Toronto team which reached the finals in the Allan Cup series last year, will be here on Monday night to meet the Petes in an exhibition game. Connie Smythe's team has most of last year's stars, including Louie Hudson, Joe Sullivan, and Red Porter, and in addition Ned Wright is back in line, and a number of new players has been added, the outstanding new comer being Trottier of last year's St. Michael's team. Varsity will give the Petes a merry tussle and local fans will welcome the opportunity of seeing Irwin Bailey's equad in action against such a crack team. A good sheet of ice is now available at Brock street rink. A great game will be provided.

L.O.L. ANNUAL.

Officers Elected For No. 1175—Bro. J. Hobson is W. M.

L.O.L. No. 1175 held its annual meeting and election of officers last night with a good attendance of members and visitors.

The following officers were elected:

W.M.—Bro. J. Hobson.
D.M.—Bro. H. Mullen.
Chap.—Bro. R. Hendry, P.M.
Rec.-Sec.—Bro. F. A. Rathbone, P.M.
Fin.-Sec.— Bro. C. H. Luffman, P.M. (re-elected).
Treas.—Bro. R. Wilson (re-elected.
Marshal—Bro. J. Logan.
First Lect.—Bro. W. Wilson.
Dep. Lect.—Bro. S. Whatley.
First Com.—Bro. J. Campbell.
Second Com.—Bro. J. Ball, P.M.
Third Com.—Bro. E. Stephenson.
Fourth Com.—Bro. H. Black.
Fifth Com.—Bro. L. Petty, P.M.
Inside Tyler—Bro. E. Hatcher.
Outside Tyler—Bro. W. Hancock, P.M.

W. Co. Master Bro. J. J. Cunningham conducted the election and installation of officers and also made a few remarks which were much appreciated by all present.

The various officers elected made short speeches, followed by District Master Bro. H. Sunman, P.M. L.O.L. No. 80; Bro. Rooke, W.M. L.O.L. No. 80; Bro. Speneely, W.M. L.O.L. No. 50.

Refreshments were then served and a pleasant evening brought to a close with a few songs by Bro. Bob Hendry.

One beauty of daily newspaper advertising is that it has killed the store that asked two prices. Read the advertisements and you can shop securely.

DELEGATION ASKS RELEASE OF SMITH

Remission of $100,000 Fine Also Requested—Heard in Camera.

OTTAWA, Dec. 15 (Canadian Press).—The release on parole by Christmas of Peter Smith, former Provincial Treasurer of Ontario, now incarcerated in Portsmouth Penitentiary, and the remission of the fine of $100,000 imposed upon him by the Appellate Division of the Supreme Court of Ontario, in connection with the Ontario bond scandal, were urged by a delegation which waited upon Hon. Ernest Lapointe, Minister of Justice this morning. Careful consideration of the request was promised by Mr. Lapointe.

While representations were heard by the Minister of Justice in camera, and no official statement was forthcoming following the interview, the members of the delegation, it was stated afterwards, felt that "an early release" of Peter Smith on parole would be granted.

PROSPECTIVE CANDIDATES FOR THE CITY COUNCIL

Names Are Being Freely Mentioned With Prospect of Many Staying.

Around town is heard the names of a number of business men and those engaged in other pursuits entering the field as starters in the race for Aldermanic honors.

A number of young men have been approached from the standpoint that they should be sufficiently interested in the city and in municipal affairs to allow their names to go before the public at the coming municipal elections and take a chance on surviving the ballot.

It is notorious how many can criticize but few will help out in the governing of the city, and it is the duty of many who have hitherto refrained from taking active part to get into the game and help those who have given of their time and ability in many of the city's activities.

Names that have been heard on the street today are Manson Comstock, furniture dealer; J. A. McNab, merchant; Wm. Lytle, contractor; Reg. H. Turner, manufacturer; Keith Lech, of Wm. Lech and Sons; with Dr. Holloway and A. H. Stratton also mentioned as probable starters in the Mayoralty race.

TALK ON TARIFF BY W. BREYFOGLE

Monthly Meeting of Baraca Class at Murray Street Baptist Church.

Mr. W. R. Breyfogle was the speaker at the monthly supper of the Baraca Class of Murray street which took place last evening in the basement of the church.

The "Tariff" was the subject of Mr. Breyfogle's talk and he dealt with it in such a way as to bring home to his listeners its importance to the country and to each individually.

Canada derives its revenue from two sources, namely, customs taxes on imports and exports, and the income tax. The speaker expressed the opinion that soon a more equal division as to the sources of revenue will be made when more importance is attached to the income tax than to the customs duties.

The two things that make the import taxes necessary are the need of revenue and protection. The political patronage, etc., which enters into that of protection, makes this side of the question complicated.

Speaking upon the "tariff walls," the speaker said that the tariff between Canada and the United States is about equal. Canada's tariff can be divided under the three heads: (1) General; (2) Intermediate; (3) Preferential. The third named is where Canada's tariff differs from most countries.

This tariff was formed to give Great Britain preference and show her something more tangible in good feeling than mere flag-waving. Mr. Breyfogle said that by Order-in-Council, the Government shows a very willing spirit to correct any mistakes made in tariff during session at Ottawa. Canada also has special tariffs with France, Australia, New Zealand, British goods entering by way of foreign ports, etc.

The tariff has three results on trade: (1) to accentuate it, on goods which on tax is non-existent or law, (2) restrictive, where the home-made product is given more than a fair show, (3) prohibitive, when a tax is placed upon foreign goods, making it absolutely impossible to buy it.

Brands Toronto Smug And Moral Leper Spot

(Continued from Page One.)

compared to the moral miasma of the rural Ontario which he has castigated in "Comber Cove." He read to the interviewer flaming iambics about its tongues of slander, its hatred of poetry, its malicious gossip, the lewd and leering bullies who sang around its street corners, its deacons who pray on Sunday and prey all the rest of the week. He explained the rural exodus. He outdid Edgar Lee Masters. Comber Cove is no sunshine sketch of a little town.

"Mean Human Microbes"

Interviewing Wilson McDonald is something like interviewing Orpheus in Hades or Dante in Exile. "I can love," said he, "but I can hate. And I hate shams and slanders, fake and gush, the mean human microbes who crawl all over everything beautiful and make money."

Some time ago a report came from Philadelphia that he had wiped the dust, gold dust as well as star dust, of Canada forever from his feet, and vowed himself to eternal exile, as did Shelly and Byron. Was that true? Did he hate Canada?

It was not true, in spite of the generous support and encouragement of poetry in the United States, that he preferred that country to Canada. "I would leave this continent forever," said he, "if Canada were joined to the United States."

He based his judgment of its cultural value not on the hospitable poetry lovers of Philadelphia, but on a sunset-hating policeman on the shores of Lake Muskegon, near Chicago. If the tragedy of Canada was "the Poet and the Publisher," the tragedy of the United States was "The Poet and the Policeman."

The poet was taking a stroll in the dust along the shores of the lake when he was stopped by a park ranger.

"What are you doing?" asked the policeman.

"I am looking at the sunset," replied the poet.

The policeman was suspicious. He felt that he had to do with either a madman or a bandit. "Why do you want to look at a sunset?" said he. "Isn't there a movie in town?" "He ran me in as a suspicious character," said Wilson McDonald, "because I had a love for landscape."

"Onions Are Gorgeous."

"Canada, as a whole," said Wilson McDonald, "has no use for poets, particularly for masculine ones."

One of the reasons was that women buy the country's verse as they buy its sugar. "If you go to a woman's club," said he, "strike an attitude and recite 'Lilacs are wonderful, onions are gorgeous. Oh joy, Oh bliss, Oh peace,' they will flock and gush around you and say 'I simply adore your poetry'."

But hard-hitting, man-sized satire in the style of Juvenal was another matter. The feminine poetry clubs stabbed a Canadian juvenal with their tongues as Marc Antony's wife stabbed Acero's tongue with her knitting needles.

Then the poet, who was a real Canadian, full of national feeling, had to suffer from the scorn of those who were not Canadians. When Wilson McDonald came to Victoria with his prairie songs and an opera, the music as well as the verse of which he himself wrote, an English lady said, "How utterly preposterous it is for a mere Canadian to dare to write either music or poetry."

Over-Weight Prayers.

Just as Socrates felt himself a divinely appointed gadfly to sting the Athenians, so Mr. Wilson McDonald, in his forthcoming comber covex, is nettle rash to arouse rural Ontario from its unpoetical torpor.

When he gives public recitations of his sombre comber covex the public will be able to see for itself that in its man-sized verse, though it is rather hard on country merchants who hand out over-weight prayers and under-weight butter.

READ THE WANT ADS.

BEIRUT, Syria, Dec. 15 (Canadian Press).—A plot against the life of Henri de Jouvenel, French High Commissioner in Syria, and other high officials, has been discovered here. The police say they know the organizers of the conspiracy.

Flowering Pot Plants

A nice plant in full bloom that will last and give daily, repeated pleasure to its recipient, is a most popular gift.

We are well prepared with a splendid stock of fine strong, cool grown plants in flower, that are also quite moderate in price.

Order early—we give safe delivery on Christmas eve.

Cut flowers also in good supply.

Peterboro Floral Co.
347 GEORGE ST.
Phone 1395
10d-147

WEDNESDAY SPECIALS

From the Store of the C..ristmas Spirit

DOWN COMFORTERS—Well filled with pure down, covered in figured down proof sateen with plain band borders, three lines marked very close to cost for quick clearance; assorted colors:
Size 60 inches x 72 inches, regular $12.50 for $9.80
Size 66 inches x 72 inches, regular $13.50 for $10.80
Size 66 inches x 72 inches, regular $22.50 for $19.50

KINDERGARTEN SETS—Made of hardwood, strongly made, with bolted legs on table; finished in golden or red with gold stripes. Table and two chairs at, set $2.75

BOOK ENDS—In Polychrome, decorated, also French bronze finish; several designs to choose from—The Potter, Lincoln, The Bookworm, Rheims Cathedral and Animals. Specially priced, pair $3.50

CANDLE STICKS—In walnut, mahogany and polychrome finish; several sizes to choose from. Specially priced at Pair ..... 79c, $1.25, $1.75 & $2.50

CHESTERFIELD END TABLES—In solid walnut and walnut finish or birch; good selection of designs, some with book trough or bottom. Specially priced at from, each ..... $6.50 to $16.50

CHESTERFIELD TABLES—In solid walnuts and birch, two tone finish, 48 and 60 inches long. Specially priced at from each ..... $16.00 to $38.00

LIBRARY TABLE—One only; solid American black walnut, Louis 15th design; 8 legs; oval shape top, cane panels on ends, one book shelf at ends. Regular price $90.00 for $48.50

EASY ARM CHAIRS AND ARM ROCKERS—Spring seats, upholstered all over in good quality tapestry, verdure design in medium colors. Regular price $25.00 for, each $15.00

REED ARM CHAIRS AND ARM ROCKERS—Fumed finish, spring seats, cushions and backs upholstered in fine quality English tapestry, large comfortable size; regular price $18.50, for $13.50

REED ARM CHAIR AND ARM ROCKER—Spring seats, cushions and backs upholstered in Chintz, black ground, floral designs. Regular price $12.50 for, each $7.25

CUSHIONS—ROUND AND OVAL SHAPES — Filled with Kapoc, covered in good quality Chintz with plain band borders. Regular price $1.95 for each $1.59

PICTURES—Large variety of frames and subjects, copies of the old masters, several French copies. Specially priced at from each ..... 59c to $4.00

REED FERNERIES—Fumed finish, strongly made, complete with galvanized iron pan; specially priced at, each $5.75

WILLOW FERN STANDS—Fumed finish, round shape, 10 and 12 inches in diameter, 30 inches high, 4 legs; special at, pair $4.25

SEWING CABINETS—In reed and fibre, choice of several designs, fumed finish; priced at from, each ..... $6.65 to $7.75

SEWING CABINETS—Martha Washington and Princess styles, solid walnut; specially priced from, each ..... $18 to $30

SERVING TRAYS—Walnut finish, glass bottoms, fancy medallion centres; special at ..... $2.25 & $4.00

A LARGE VARIETY OF NOVELTY FURNITURE SUITABLE FOR GIFTS.

McBRIDE & FRANKS
PHONE 2069 - 224 CHARLOTTE ST.

WOMEN'S PAGE

SOCIETY WOMAN HIKES 45 MILES

Miss Eleanora Sears, Boston, Won Her Bet.

TRAINED 8 WEEKS.

BOSTON, Dec. 15—Miss Eleanora Sears, Boston society woman, arrived at her Beacon street home at 12.06 p.m. Monday, having walked 45 miles from Providence, R.I., to this city in 11 hours, six minutes.

Miss Sears had wagered she would cover the distance within 15 hours. She crossed the finish line three hours and 54 minutes ahead of schedule.

A score of Boston society men and women motored to Providence last night to see the famous sportswoman begin her hike.

At 1.45 a.m., a newspaperman interviewed Miss Sears as she passed through Pawtucket.

"Can you spare the breath to tell us with whom your wager was made?" he asked.

"I have plenty of breath to spare," she replied. "I made the bet with Howard Sturges in Paris, but they ran out on me—there was no one home there tonight, so we started from in front of the house anyway."

The wager was made about a year ago.

Miss Sears had been training for today's test for nearly eight weeks on the Blue hills reservation, near Boston.

She slackened her pace occasionally during her hike today to partake of refreshments carried by an automobile that followed her party.

SOCIETY

Items for the Society Column must be received before 1 o'clock daily. Telephone numbers 1600 and 1601.

Miss Retta McKinnon, formerly of this city, was the guest of Miss Luella Jobbitt last week on her way from Moncton, N.B., where she has been living, to Vancouver, B.C., where she will reside in future with her sister.

* * *

The many friends of Mr. G. L. Hay, who is ill at his home with a severe attack of pleurisy, will be pleased to learn that his condition is improving.

* * *

His Lordship Bishop Sweeny, of Toronto, was a visitor to the city yesterday.

* * *

Mr. C. A. Ostrom of Mishawaka, Indiana, is the guest of his nephew, Mr. A. C. Hawley, 351 Charlotte street, for a few days.

* * *

There is a local interest in the fact that Mrs. R. C. Blagrave of this city is a cousin of Miss Beatrice Sankey of Toronto, who was married in London, England, last Saturday, to Prince Constantine M. Nakashidze of Georgia. Two services were solemnized in connection with the wedding, the first an Anglican, the second the Russian Church service.

* * *

Mr. and Mrs. Reg. H. Turner are registered at the King Edward Hotel.

* * *

Hon. G. N. Gordon is in Montreal and Ottawa for a few days.

* * *

The many friends of Mr. Osborne Smith will be glad to know that he is progressing very favorably after a recent operation for appendicitis at Nicholls Hospital.

Solves a Problem.

A MINUTE particle of iodine taken *daily* prevents goitre.

Windsor Iodized Salt solves the problem of *regular* use.

It protects the whole family.

Use it just as you would the favorite Regal Table Salt (free running) for *all* purposes.

Two sizes at your grocers

THE CANADIAN SALT CO., Limited
Windsor, Ont. 108

Windsor Iodized SALT

ECLIPSE FASHIONS

Exclusive Patterns by Hazel Burgess

1274

Gifts That Bring Pleasure

Make them to wear—or to give away. Let your aprons be the bright badge of your happiness in your home! Look your prettiest when you're busiest—is a good watchword for every housewife. All you require is a yard of material, some lace, ribbon and ready-made colored binding. The pattern for View A is perforated for embroidery dots, and there is a clever arrangement of pockets. 3¾ yards of lace is required to finish the edge and 3 yards of ribbon will make the rosettes and strings. The apron in View B was made from the same pattern and odd bits of chintz used to make the bib and pockets. Colored binding makes a neat finish for the edge and ties. Unbleached cotton fashions the apron in View C with a wider width colored binding for the edges. It is larger than the two aprons previously described, which makes it of a more practical nature. The bib was omitted in View D and a yoke substituted. No. 1274 is in one size only. Price 20 cents.

Our Fashion Book, illustrating the newest and most practical styles, will be of interest to every home dressmaker. Price of the book 10 cents the copy.

Pattern Purchase Coupon

Address Fashion Department, Evening Examiner

No. ..... Street .....

Name .....

Pattern Number ..... Size ....

Town .....

Province .....

Amount Enclosed .....

Price 20 cents each—coin preferred

HAVELOCK CHURCH HELD GOOD BAZAAR

Knox Ladies' Aid Realized Handsome Sum—A.Y.P.A. Branch Organized.

HAVELOCK, Dec. 15. — The Ladies' Aid of Knox Church held their annual bazaar in the basement of the church on Saturday, December 12. The school-room presented a very attractive appearance with its decorations of evergreens and Christmas colors of red and green.

Many beautiful and useful articles, moderately priced, were on display in the fancy work booth in charge of Mrs. L. Cuthbertson and Mrs. S. Barlow, and also in the Y.W.A. booth in charge of Miss H. Smith. The home-made candy table was in charge of Misses Jeanette Wright and Madeline Armstrong.

A bean supper was served from 5 to 7, and was well attended in spite of the disagreeable weather. The ladies are well satisfied with the result of the efforts as the proceeds amounted to about $130.00, and everything was disposed of.

A meeting of the young people of St. John's Anglican Church was held on Thursday evening in the school-room for the purpose of organizing a branch of the A.Y.P.A. in connection with the church. The following officers were elected:

President—Miss Madge Curtis.
Vice-President—Wilbert Bush.
Secretary—Miss Jean Anderson.
Treasurer—Ralph Waymark.

BETHANY NEWS

BETHANY, Dec. 15. — Messrs. James Bushnell of Omemee and Frank Bushnell of Toronto, attended the funeral of their cousin, Dr. Robt. Lee, on Saturday.

Mr. Harry Lee of Toronto, was home over the week end and attended the funerals of his uncle, Dr. Robt Lee on Saturday, and Mr. John Lowes on Sunday.

Mr. Rex Dawe of Peterboro spent the week end at his home here.

Dr. Arthur Jemison of Millbrook, was in the village on Saturday attending the funeral of Dr. Robt. Lee.

NEW ASSOCIATION

Registered Nurses Replace Graduate Nurses Who Accomplished Object.

TORONTO, Dec. 15.—(By Canadian Press).—The graduate Nurses' Association of Ontario has gone out of existence and in its place has come the Registered Nurses' Association The former society achieved the aim for which it worked during 15 years. As a result of its efforts it was made compulsory for all graduate nurses to sit for an examination under the inspector of training schools in the department of the minister of health for Ontario.

ADVICE TO GIRLS

By Annie Laurie

Dear Annie Laurie: I am coming to you for advice. I am a young girl, considered nice-looking and take well with the girls.

And I cannot seem to meet a fellow I like, that likes me in return. Have been out with different fellows; the ones I would like to go with never seem to be bothered with a steady girl or even ask you to go out the second time.

As for the others, they seem too ready to talk about girls.

I am not a petter and do not keep late hours. Is that the reason? I hope not.

Don't you think there are a few nice fellows who do not care for "petters"? I am by no means a "dumbell." My girl pal has a steady and I feel rather lonely at times and often wonder if there is not one fellow in this city my sort. How can I attract the attention of a nice fellow? This town seems to be swimming with those "sheiks," or rather those nickel guys, who would ask you to go for a car ride, at the same time would not ask you to attend a show or go out in public. Have never gone out with fellows in cars I did not know, as my own brother tells me about girls going out in cars, and the same fellows have a good line for their working companions the next day. My own brother of course overhears this. He is not a sheik but goes out with different girls but always speaks well of them.

Dear Annie Laurie, do you think I am too particular. I am not very particular but naturally I pick my company the same as any other young girl should do.

Please, Annie Laurie, I trust I have not hit the sheiks too hard, or taken up too much space, but am just asking for your advice, and at the same time letting you hear what I have to say in regard to the fellows who call themselves Peterboro's sheiks. Thanking you in advance,

—Prudence Prim.

Prudence Prim: The fact that you are not a "petter" may have something to do with your lack of a steady beau, then again it may not. Possibly you are too self-couscious. You may have the idea from what your brother has told you that all the young men who look your way are "sheiks," as you call them. Sometimes, not always, it is the girl who calls the tune, which means that you can have "petting" or not, just as you like. Of course, if you are not a "petter," you will have to develop some other attraction, like snappy dressing or a breezy line of talk or musical ability that will charm your companions. The willingness to "pet" is probably the easiest way of entertaining a certain type of man. If you want something better, and there really are better types than the "sheik," you will have to give something better in return. Of course, you must remember that in Peterboro' the girls seem to out-number the young men. If you lived in Toronto, for instance, you might have numerous admirers of a much better type than you could attract here. It is a rather sad fact that the quality of the girls in Peterboro' really is better than that of the majority of men. The young men who are of the "sheik" type are much more in evidence than the other sort of man, the really worth-while one, while the reverse is the case among the girls. So many of the fair sex who are looking for something more than midnight joy rides with a bottle and a befuddled escort have to content themselves with girl friends. But after all, a nice girl companion is better than the type of escort who, as you say, asks you to go for a ride but doesn't offer you anything more. The moral of it all being: if you want something better in the masculine line, you may have to seek elsewhere than your own home town. And remember, too, that you may not be looking in the right direction. Possibly you are letting worthwhile youths pass you by every day. There may be one right behind the counter of your grocery store, a quiet type with a freckled nose, or the one you see in the library with his nose in a book might prove to be an admirable companion. Did you ever think of that? The best people are not the showiest. The best goods in the store may be on the shelves instead of in the window.

IN HOUSE OF REPRESENTATIVES

Three women took their seats in the House of Representatives, when the United States Congress convened last week. They are pictured above, from left to right: Mrs. Mary I. Norton, of New Jersey; Mrs. Julia Kahn, of California, and Mrs. John J. Rogers, of Massachusetts. Mrs. Kahn and Mrs. Rogers were elected to fill the vacancies caused by the death of their respective husbands.

GIVE HER AN
Electric Washer
For Christmas. See The F. R. J. MacPherson Co. Ltd.
450 George Street.
$1 Down and Nothing More to Pay This Year.

PRETTY AND WEALTHY

Mrs. Chiyoko Takahata, said to be the prettiest and wealthiest woman of Japan, has arrived in New York after a cruise around the world.

Savoy Hotel Chef Gives Recipe For His Pudding

LONDON, England, December 15.—Every year the head chef of the Savoy Hotel superintendents the making of about 5000 Christmas puddings that are sent to America. He has been persuaded to reveal his recipe. Here it is:

Twelve ounces of Malaya raisins.
Twelve ounces of currants.
Twelve ounces of suet.
Nine ounces of flour.
Four ounces of chopped apples.
One ounce of orange peel.
Eight ounces of brown sugar.
Half a pint of milk.
Twelve ounces of Smyrna raisins.
Twelve ounces of crystallized peel.
Ten ounces bread crumbs.
One ounce ginger.
One ounce citron peel.
One teaspoonful salt.
Six eggs.
Quarter of a pint of brandy or sherry.

This recipe makes a seven pound pudding, of fine rich flavor. In making it all the dry ingredients should be well mixed together. Beat the eggs and add them to the milk and brandy, then pour over the dry ingredients and thoroughly mix once more. Pack into greased molds, and boil for six hours at the time of making. The pudings should be boiled again, according to the chef, a further six hours when wanted for use.

For all household washing, cleaning or scouring nothing gives so much satisfaction as Gillex.

Made in Canada
E. W. GILLETT CO. LTD.
TORONTO, CANADA

GILLEX REMOVES DIRT WITHOUT RUBBING

OLIVE TRADE IN PALESTINE GOOD

Machines Now Crush Fruit —Steady Market Assured.

OLD WAY GOING

The sound of stone ground against stone may still be heard in the mud huts of the Arabs of Palestine as oil is crushed out of the fruit of the olive tree. In the side streets of Jerusalem the blind camel still traces his weary circle, turning the grindstone that accomplishes the same end on a somewhat larger scale. For centuries, since early Biblical times, oil has been extracted in such ways; but soon the camel will be retired and the mortar will be put on the shelf. Olives now go the factory to be crushed.

Of all the changes that have come into this country on the eastern fringe of the Mediterranean Sea, none is considered more momentous than the revolution in making olive oil. A plant with a high white tower, rising from a grove of palm trees, has appeared in Haifa, the seaport of Palestine. Here the Palestine oil industry receives from the peasants all the olives they can pick and crushes them with modern electric machinery.

For the first time in its history Palestine is now turning out olive oil fit to pass straight to the most fastidious table. Formerly its product bore the mark of factories in Italy, Spain or France, which refined the crude stuff extracted by the grindstones of Palestine. For the first time, too, a profitable market is at hand for all the olives the country can raise. The crushing plant guarantees this.

Olive Trees Grow Wild.

As one journeys from Jerusalem to Galilee he sees hillsides overrun with scrubby little olive trees. Some of them have been there for a thousand years, the Arab guide declares. They have grown to a gnarled and bent old age, bearing still, without any care from man, in places nobody bothers to claim. The peasants come out in season and pick the fruit, much as farmers' children in the country gather wild blackberries from fence rows and woods. In times past they have marketed their pickings as best they could or kept them for home consumption.

Olive trees were never cultivated. Often they suffered mutilation. In the time of the Turks whole groves were destroyed, but now that word has passed around that there is a new demand for the fruit people everywhere are setting out olive trees. Any one with a parcel of ground realizes it has value as a location for olive trees, and more than a million trees have been planted, it is estimated, since the new utilizing plants appeared.

Changes in the ancient Palestine land system are predicted as a result of the new importance of the olive. There one sees a combination of feudalism and the old communism.

Many more olive trees than formerly are appearing on all these holdings and many of the holdings are changing hands. Newcomers are buying the property. Immigrants under the Zionist movement are eager to get hold of it. The oil industry buys land and rents it out to tenants, who agree to raise olives.

The new electrical plant was built by foreign capitalists who have been successful in the olive oil business elsewhere. Their move at Haifa has been prompted by their desire to develop the country and to improve the chance of its people. The plant has capacity for crushing 25,000 tons of seeds a year. It uses the mash for fuel and fertilizer.

Besides olives, it makes soap, crushes sesame seed and makes castor oil, which was formerly imported into Palestine. To supply castor oil the company encourages the growing of certain plants on which, it happens, feed the worms that produce fine Syrian silk. Thus in this enterprise the oil industry is cooperating to aid the young silk industry of Palestine.

TEA CADDY PROTECTED

Speaker Told of Golden Age of Cabinet Maker and Furniture.

TORONTO, Dec. 15.—(By Canadian Press).—When tea was introduced into England, the orange teacaddy of the time was equipped with a musical lock to protect the priceless treasure, said Miss Doris Haines in the concluding lecture of her series on the history of English furniture in the Home-makers' Course at the Museum. Her talk, which was on the subject of "English Homes in the 18th century," included an account of the introduction of domestic architecture with illustrations from the master craftsmen of the cabinet makers' golden age.

It will come as a relief to the modern girl to learn that the outcry against women powdering and using their lip-sticks in public comes three thousands years to late. In ancient Egypt it was considered a suitable amusement at a feast for women to continue the embellishment of their faces in this maner.

"Santa, you're a dear" They're CHOCOLATES by Moirs

101

ONCE UPON A TIME — RIP VAN WINKLE—I (WASHINGTON IRVING) — by W. J. ENRIGHT.

ON THE BANKS OF THE HUDSON RIVER, AT THE FOOT OF THE KATSKILL MOUNTAINS, THERE LIES A LITTLE VILLAGE THAT WAS FOUNDED BY DUTCH COLONISTS IN THE EARLY DAYS OF AMERICA. MANY YEARS SINCE THERE LIVED HERE A SIMPLE, GOOD-NATURED FELLOW, NAMED RIP VAN WINKLE.

HE HAD A SCOLD FOR A WIFE AND AT HOME WAS AN OBEDIENT, QUIET, HENPECKED HUSBAND. BUT THROUGHOUT THE VILLAGE HE WAS A GREAT FAVORITE AND THE CHILDREN WOULD SHOUT WITH JOY WENEVER HE APPROACHED.

HE TOOK PART IN THEIR SPORTS, MADE THEIR TOYS, TAUGHT THEM TO FLY KITES AND PLAY MARBLES AND TOLD THEM LONG STORIES OF WITCHES, GOBLINS AND INDIANS. © McClure Newspaper Syndicate

WHENEVER HE WENT ABOUT THE VILLAGE HE WAS SURROUNDED BY A TROOP OF THEM, HANGING ON HIS COAT, CLIMBING ON HIS BACK AND PLAYING A THOUSAND TRICKS ON HIM. AND NOT A DOG WOULD BARK AT HIM THROUGHOUT THE NEIGHBORHOOD.

TOMORROW—RIP'S HABITS.

Copyright 1924-25, P. F. Collier & Son Co. and G. P. Putnam's Sons
"BOBBED HAIR" with Marie Prevost is a picturization of this story by Warner Bros. Pictures, Inc.

CHAPTER IX.—Continued.

Connemara was obedient, and watched Sweetie, fascinated, as the girl shook out the ample breadths of the nun's robe. "Lot's of stuff here, even if it is kinda ragged out. I isten—I'm going to cut you a new dress, a one-piece slip, and sew it together so you'll look human. You can't go round here with all this mess flapping round your feet, specially when you got such good looking feet. Lemme hold this up to you. Gee, you certainly got swell underclo'es."

She held the stuff against Connemara, and then hacked away at it boldly. She seized the needle and thread, and made stitches so swift that Connemara's eyes could not follow them. She was fiercely concentrated and did not speak, except once, to murmur, "Gee, this brings back the days at Madame's."

Connemara, watching her, realized that Sweetie was really a very pretty girl, and that with her bold bandit manner laid aside she was rather a nice one with considerable strength of character in her features.

It took Sweetie hardly half an hour to do her work. She stood up and slipped the garment she had made over Connemara's head. She tore off a long strip of the stuff that was left and tied it deftly about her waist. "'Course I haven't hemmed it, but fringe around the bottom of the skirt is good enough style. And it ain't got sleeves, but that's style too. And believe me, girlie, the sewing ain't any worse than lots I've seen in French models. Say, you look swell; honest you do. I always was the one to get good lines, if I do say it myself."

Connemara craned her neck at her reflection in the little mirror. The dress in the essentials was exactly like many others hung in her wardrobe at home, a sleeveless one-piece slip, with a simple tie belt. "Pretty nifty, eh?" said Sweetie, "I'll tell the wor d it is. Say, you and me—we look like a high-class boating party now. This shingle bob of mine goes grand with my pants."

Shingle bob! At the words Connemara turned and looked at her companion, her eyes distended—it might have been with fear, or perhaps merely excitement. Her hair—it must be hidden. But how? Sudden decision seized her. She stooped and gathered up the remains of her nun's costume, and tore another strip off it.

"I need a hat to go with my dress," she said briefly. "Look—a woman in Paris showed me how to make a turban right on your head. She used tulle, but this will do." Deftly and carefully she folded the strip of white stuff. Deftly and carefully she bound it round her head with a clever twist over in the front that give it character and shape. "It's on the same principle that the Hindus wind their turbans," she explained, not remembering that Sweetie's knowledge of Hindus and their turbans was probably nil. The little box that had held the sewing materials yielded several big pins, regular man's size spikes of pins. Connemara tucked the ends of the strip under at the side and secured them with two of these pins. A pin on the other side, and one in front held the rest of the turban perfectly taut and trim.

"There," she said to Sweetie, "what do you think of it?"

Sweetie was moved to genuine admiration. "Kid, you're there!" she exclaimed. "If you didn't get into a strong light, anybody's say you looked like a million dollars. That's the niftiest bonnet I've seen in a thousand years. Show me how to do that trick sometime, will you?"

"I certainly will," said Connemara. "The best of this is it hides my hair completely, and that's what I want. There's a reason, Sweetie, and though it seems remote now, during a night like this I feel that I must prepare for any contingency. But I haven't thanked you for making my dress. It's a wonderful dress, Sweetie, and you're the cleverest girl I ever met. And oh, how different I feel with it on!"

"To say nothing of how wonderful you look," added Sweetie. "Say, take a piece of the left-over goods and use it for a scarf. A scarf's all you need to make you right up to the minute and a couple seconds beyond."

She rummaged through the wreckage of the nun's costume once more. "There musta been twenty yards of goods in this rig," she exclaimed. "Lucky there was too. Here, how's this?" She brought out a long piece and laid it over Connemara's shoulders. "Throw it round your neck sort of swell and careless. That's the idea. Well, come on, let's go and see what the babies on deck are up to. I'll bet their eyes will pop when they see us. Pants do give you such a good free feeling—I wisht women never wore skirts."

They came out of the bunk room into the dimness of the deck, and as they did so David Lacy came forward.

"I've missed your sweet society, dear ladies, very much," he started to say, and then his voice sharpened to amazement. He was staring at Connemara, metamorphosed from a nun into a modern girl, white frock, white turban, white scarf. "Why," he exclaimed breathlessly, "why—you are—you are—I did see you at Auteuil—I could swear—but no, it's too fantastic——"

He broke off, aware that the girl was staring past him with puzzled eyes.

"What's the matter with that little light on the mast?" she asked. "It's been giving the queerest flashes for the last two minutes—long and short ones like somebody signaling."

CHAPTER X.

By Robert Gordon Anderson.

"Flashes from the masthead!" Lacy's words were half startled ejaculation, half question, his glance following the direction of hers.

Sure enough, the lantern winked once, then relapsed into its usual fixed white stare. The signaling, if signaling it was, had ceased.

Perplexed, for he had never rigged up any such outfit on his boat, he looked around for the cause. McTish was again bending over his engine; Pooch and Doc were still lying hog-tied, forward. But no! Doc had moved from his position—undoubtedly by rolling—several widths of him, aft to the heel of the mast.

"Didn't I tell you to stay where you were put?" Lacy demanded of the recumbent Doc, and tried to prod him away. Doc, however, proved stubborn, and the young man drew back his leg in that arc which Charley O'Hearn—and the reporters—so gracefully describe, when he tries for goal in the Yale Bowl. But apparently the beauty of that line from heel to hip had no charms for Doc. Under its threat he moved reluctantly, and Lacy, bending over, discovered a button sunk a little below the level of the deck so that no passing heel could depress it.

(To be continued.)

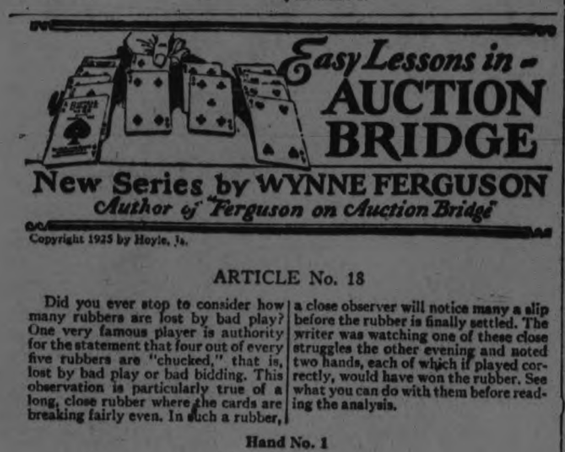

New Series by WYNNE FERGUSON

Author of "Ferguson on Auction Bridge"

Copyright 1925 by Hoyle, Jr.

ARTICLE No. 18

Did you ever stop to consider how many rubbers are lost by bad play? One very famous player is authority for the statement that four out of every five rubbers are "chucked," that is, lost by bad play or bad bidding. This observation is particularly true of a long, close rubber where the cards are breaking fairly even. In such a rubber, a close observer will notice many a slip before the rubber is finally settled. The writer was watching one of these close struggles the other evening and noted two hands, each of which if played correctly, would have won the rubber. See what you can do with them before reading the analysis.

Hand No. 1

Hearts — Q, 10
Clubs — A, K, 7
Diamonds — none
Spades — K, 10, 4

Hearts — J, 6
Clubs — 9, 3
Diamonds — 4
Spades — 7, 6, 2

: A Y B : Z :

Hearts — 8, 7
Clubs — Q, 8, 4
Diamonds — none
Spades — Q, J, 9

Hearts — K, 4
Clubs — J, 5, 2
Diamonds — 8
Spades — A, 8

Z is in the lead and playing the hand at no-trump. He needs all the rest of the tricks for game and rubber. How can he get them against any defense? Z is in a position to force discards from B. That is the secret of the problem. Z should lead the eight of diamonds. Y should discard the seven of clubs and B the seven of hearts. Z should now lead two rounds of hearts, winning the second round in Y's hand with the queen. B follows suit on the first round of hearts but what can he discard on the second round. If he discards a club, Y will play two rounds of clubs and then put Z's hand in the lead with the ace of spades and Z will make the jack of clubs. If B discards a spade, all of Y's spades are good. In either case, therefore, YZ must make the balance of the tricks.

Hand No. 2

Hearts — Q, J, 10, 9
Clubs — Q, 9, 6
Diamonds — none
Spades — none

Hearts — 8, 6
Clubs — 5
Diamonds — J, 9, 7, 2
Spades — none

: A Y B : Z :

Hearts — none
Clubs — 8, 4
Diamonds — Q, 10, 6
Spades — Q, 7

Hearts — none
Clubs — A, K, 10
Diamonds — K
Spades — A, 9, 6

Spades are trumps and Z, who is playing the hand must take all the tricks to win game and rubber. The dummy hand, Y, is in the lead. How can Z so play the hand against any defense that he can take all of the remaining tricks? This problem is one where Z must shorten his trumps. To do so, he must lead the queen of hearts from Y's hand. B should discard a club for if he trumps, YZ win the balance of the tricks. Z, however, must trump this trick. In no other way can he win the balance of the tricks. He should then lead the ten of clubs. Y should now lead the jack of hearts. If B trumps, Z should overtrump and thus win the balance of the tricks. If B refuses to trump, Z should also discard. Z should continue the heart lead for two more rounds, discarding if B does. On the sixth trick, B and Z each have two trumps but Z has the tenace position and must win both tricks. This is a situation that comes up repeatedly and should be carefully studied. The trumping of a good trick to shorten one's trump holding has been called the "Grand Coup" and is a play that all the experts love to brag about. Study over this problem and if you understand the principles and application you will be surprised how often you will have a similar opportunity.

CROSS-WORD PUZZLE

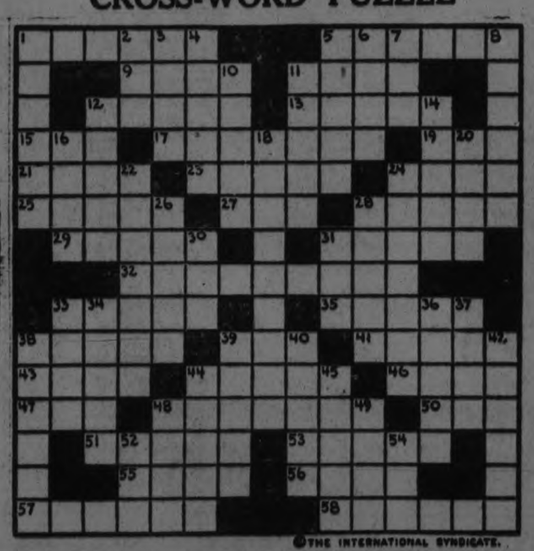

THE INTERNATIONAL SYNDICATE.

HORIZONTAL
1-Scold
5-However
9-Spur
11-Wharf
12-Rodent
13-Town of N. E. France
15-Watering place
17-Abused
19-Flap
21-Hue
23-Ate
24-Dropped
25-To scurry
27-Boy
28-Stop!
29-To marshal
31-Military hat or cap
32-States in explicit terms
33-Soars
35-To mend
36-Part of a room
39-Immerse
41-Danger

HORIZONTAL (Cont.)
43-A water-bird
44-Quoted
46-Bird of peace
47-Still
48-Killers
50-Moist
51-Pertaining to the sun
53-Language of ancient Rome
55-Bedewed
56-Reach across
57-Horses
58-That which rubs out

VERTICAL
1-Wild animals
2-Since
3-Trip
4-Made comfortable
5-Fatigued
6-Flock
7-Girl's name
8-Limping gait
10-Evil spirit
11-Grew white

VERTICAL (Cont.)
12-Country estate
14-Slice of meat
16-Size of type
18-Incapacity
20-Toe
22-Act of twisting
24-Dined well
26-Candle
28-Inexpensive
30-Yea
31-Drink slowly
33-Iceberg
34-Pillages
36-Diadem
37-Bees' home
38-Aviators
39-Daily record
40-Pares
42-Missive
44-Scratches
45-To arrange in folds
48-Sledge
49-Heavenly body
52-Poem
54-Girl's name

SUGGESTIONS FOR SOLVING CROSS-WORD PUZZLES

Start out by filling in the words of which you feel reasonably sure These will give you a clue to other words crossing them, and they in turn to still others. A letter belongs in each white space, words starting at the numbered squares and running either horizontally or vertically or both.

Solution will appear in to-morrow's paper.

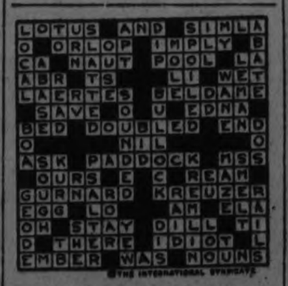

©THE INTERNATIONAL SYNDICATE.

SOLUTION OF YESTERDAY'S CROSSWORD PUZZLE.

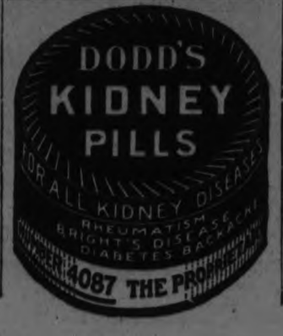

Three-Minute Journeys

Temple Manning

Celebrating With Pancakes.

WHERE THE MARDI GRAS IS A FESTIVAL OF JOY.

Shrove Tuesday is regarded throughout the Christian world as a day of festivities and wild joy. With forty days of abstinence and penance before them, the people indulge in a riot of happiness on the last two days of their freedom. It is a sort of advance recompense for the sobriety of the ensuing period.

In all Catholic countries, the loveliest of pageants and celebrations mark these days. Masked balls, flower-battles, revelry and glorious hilarity are the order of the day. In Nice, in Venice, in Rome, we find the most ancient reports of Shrove Tuesday carnivals. France and England celebrate the day with sports of all sorts and processions.

In England cock-fighting, bear baiting and pancake-throwing always marked the celebration of Shrove Tuesday. And everywhere, masked processions wended their joyful way through the thronged streets.

The Mardi Gras of New Orleans is one of the most famous of these yearly spectacles and it is one of the most brilliant of social and public festivities. It was established in 1830 and since that time it has steadily grown in importance until now it attracts travelers from all over the world.

The festivities begin at sunset on Monday. Bells, whistles, trumpets and yells announce the fact that the King, "Majesty Rex" as he is called, is about to ascend his throne. From banquets all over the city, the throngs gather in the streets to watch his approach. He and his escort visit the City Hall, get the keys to the city and they disappear until Shrove Tuesday. At 10 o'clock on Tuesday morning the procession is on.

The identity of the king is always a complete mystery. Not even the members of his court always know who he is. The secret is never revealed. Year after year the revellers bow to king after king and never know to whom they are bowing.

One of the unusual aspects of the New Orleans Mardi Gras is the fact that the mob is never masked. No woman wearing a mask would be admitted. Even the queen reveals her face. Majesty Rex is the only masked person in the festivities and his mask becomes a permanent hiding place for his identity.

(Copyright, 1925, by Newspaper Feature Service, Inc.)

YOUR HEALTH

By ROYAL S. COPELAND, M.D.,
Former Commissioner of Health, New York City.

Not long ago Richard Washburn Child told a story about a man who worked for an electric light company. It was this man's work to install lighting fixtures. A young lady expressed her wonderment that anybody could be satisfied with such a job.

Jimmie Birch made a wonderful reply. It reminded me of that other book where the Master proudly exclaimed, "I am the Drain Man!" Jimmie said: "Most people don't realize how much light affects life. Why, I've lighted dining rooms in this city in a way that has prevented divorces. I can put lights in the front parlor of a workingman's cottage in a way that will keep his daughter off the streets. I can light a night school so that students can actually think in it. And I am sure that I have lighted churches so that people could actually feel the worshipful atmosphere of the place."

Good for you Jimmie! I'm with you!

How anybody can flounder around in a dim religious light and feel religious I could never understand. How anybody can imagine a dining table is made more seductive by the dim light of a half-dozen red candles, is beyond me.

Man loves the sunshine. He wants the light to flood the very corners of the room. Nobody can be happy to live always in the twilight.

I have told you many times of the economical trustees who built a blind asylum without windows. Since the inmates could not see, the trustees thought it was a sad waste of money to put expensive windows in the building.

Of course the poor inmates sickened and died when they were deprived of the beneficial rays of the sun. The healing and growing qualities of light are just as important as the illuminating powers. We must have light to be all we want to be.

Neither can we escape the psychological effects of light. We have always associated gloom with sadness and darkness with evil. Children readily learn to fear the dark and the animals seek the sunny spots.

There is cheer in the glow of an open fire and hospitality in the brilliant lighting of the rooms. The shadeless windows which permit the rays of light to cross the lawn and to dance out over the snow, are the certain signs of a real welcome to a happy home.

Health is influenced by the surroundings. Things which add cheer and promote happiness, make the heart beat more rapidly and strongly. They stimulate the body and give vigor to the brain and nervous system.

I think Jimmie Birch has the right view of life. He states a solemn truth when he says "light affects life." It does. Let us have light!

ANSWERS TO HEALTH QUERIES

A. A. Q.—Will you kindly tell me whether neuralgia is hereditary?

2.—Do you think pulling the teeth will give any relief from it?

A.—Neuralgia is not hereditary.

2.—This may give relief. Massage and applications of heat should also prove beneficial.

(Copyright, 1925.)

GOOD NIGHT STORIES

By Blanche Silver

THE LITTLE STRANGER IN PALE GREEN.

"Have you seen her? Have you seen her?" gasped Johnny Grasshopper to Creaky Cricket and the Tumblebug twins. "Oh, but she is a dear, dainty little Lady."

"What in the world is the trouble with you?" questioned Creaky Cricket merrily. "One would think you had seen a ghost or something."

"Who is the Lady, this dainty, dear little Lady?" laughed Tilly Tumblebug. "Oh, Johnny Grasshopper, but you're funny. I never have seen you so up-set before in all my life."

"Who Is the Lady?"

"Whew! I never have been," answered Johnny Grasshopper, mopping his face with his front feet. "Why, it's our new neighbor. I don't know her name. Haven't you seen her? She is about as long as I am, of a lovely pale green shade. The back of her body isn't quite as thick as mine; then the front part narrows down to a very slender neck, and the cutest little three-cornered head you ever saw. I never saw a head like it. It's so fixed on her slender neck that she can turn it anyway she wants to. Two lovely green eyes are in the two upper corners of her head, above which wave two soft feelers."

"How many legs has she?" questioned Tilly Tumblebug. "I hope six, for all gentle folks have six."

"Well, now, come to think of it," and Johnny Grasshopper scratched his head, "she has four legs attached to the back part of her green body, up under her neck, you might say, she has two more legs or hands, but she keeps them up in front of her most of the time. Sh, here she comes now. I'll bet anything you'll all like her. She's so dainty and——"

"Good morning friends," said the little Lady in Green, "I hope I'm not intruding."

"Indeed you are not," replied Tilly Tumblebug, who, like Johnny Grasshopper, fell head-over-heels in love with the stranger. "I'm Tilly Tumblebug. This is my twin sister, Johnny Grasshopper, and Creaky Cricket, all your neighbors."

"And I am Lady Praying Mantis," replied the little Lady in Green, bowing politely to each in turn. "I'm very glad to know you all." Lady Praying Mantis astonished her new friends, by showing them four little pale green wings she had hidden on her back. "I just wanted you to know I had them," she declared. Then she twisted her funny little three-cornered head first one way, then another until everybody laughed. "Well, I don't blame you for laughing, I guess there are not many of you that can twist you heads as I can."

So it came about that Lady Praying Mantis won the hearts of every one in that meadow and Johnny Grasshopper took her from one house to the other introducing her.

(Copyright, 1925, by Newspaper Feature Service, Inc.)

Tomorrow's HOROSCOPE

By Genevieve Kemble.

WEDNESDAY DECEMBER 16.

Although there may be found some adverse figures in this day's astrological chart, yet the influence may not make for a downright failure of well directed efforts. At worst, there may be annoyances and complexities, and with proper attention to important affairs, moderate success is assured. In all social, domestic and affectional relations there may be lively and gratifying episodes, since Venus is in happy aspect with Luna.

Those whose birthday it is may reap a moderate success in their business interests by proper attention, despite some slight annoyances or complications. In the realm of heart and home affiliations there may be happy and prosperous conditions. New projects should be postponed. A child born on this day may be talented and accomplished and also well liked. It should make a moderate success of its affairs if it be properly grounded in perseverance and straight forwardness.

TRAFFIC ON CANAL.

Following are the statistics of traffic on the Trent Canal for the last month, with comparative figures for last year:

	Nov. 1925	Nov. 1924
Vessels . . .No. Registered	80	219
Tonnage .Tons	1,713	12,308
Passengers .NO.	—	—
Total Freight .Tons	1,075	3,221

Woman is a thing of beauty, and an expense forever.

MOSUL DECISION FAVORS BRITAIN

Vilayet Is Awarded To Iraq Provided Britain Renews Mandate.

GIVES TURKS RIGHTS.

(By Henry, United Press Staff Correspondent)

GENEVA, Dec. 15 — A decision favorable to Britain was handed down by the League of Nations' Council today in the Mosul dispute between Turkey and Britain. The Council decided to award Mosul, the valuable oil district, to Iraq, provided Britain renewed her mandate over Iraq for 25 years, and undertook to negotiate a Turko-British economic treaty granting the Turks commercial privileges in Mosul.

The council took its decision in a one hour secret session confirming an agreement determined upon yesterday. The decision is provisional pending receipt of formal assurances from London accepting the mandate with all provisions governing mandated territories, inasmuch as the renewal of the mandate hitherto exercised by Britain necessitates parliamentary approval.

Will Make Adjustment

GENEVA, Dec. 15 (Canadian Press)—Making a definite committment as to Great Britain's future intentions concerning Mosul in case the League Council's decision should be favourable to the British thesis, L.C.M. Amery, secretary for the British Colonies, in a statement to the press last night, declared that the British Government would be only too willing to discuss with Turkey any minor adjustments of arrangements.

This would be, he said, with the idea of making the situation mutually more satisfactory and conducive to the establishment of permanent good relations. The British spokesmen told British press correspondents last night that Great Britain was quite ready to accept the so-called Brussels line if the Council so decided.

A SAFETY RHYME

Here lies the remains of Percival Sapp
He drove his car with a girl in his lap.

Lies slumbering here, one Wm. Blake,
He heard the bell but had no brake.

Beneath this stone lies William Raines
Ice on the hill, he had no chains.

Here lies the body of William Jay,
He died maintaining the right-of-way.

John Smith lies here without his shoes,
He drove his car while filled with booze.

Here's Mary Jane—but not alive,
She made her Ford do thirty-five.

A THREE DAYS' COUGH IS YOUR DANGER SIGNAL

Chronic coughs and persistent colds lead to serious trouble. You can stop them now with Creomulsion, and emulsified creosote that is pleasant to take. Creomulsion is a new medical discovery with two-fold action, it soothes and heals the inflamed membranes and kills the germ.

Of all known drugs, creosote is recognized by medical authorities as one of the greatest healing agencies for persistent coughs and colds and other fords of throat troubles. Creomulsion contains, in addition to creosote, other healing elements which soothe and heal the inflamed membranes and stop the irritation and inflammation, while the creosote goes on to the stomach, is absorbed into the blood, attacks the seat of the trouble and destroys the germs that lead to consumption.

Creomulsion is guaranteed satisfactory in the treatment of chronic coughs and colds, bronchical asthma, catarrhal bronchitis and other forms of throat and respiratory diseases, and is excellent for building up the system after colds or flu. Money refunded if any cough or cold is not relieved after taking according to direction. Ask your druggist Creomulsion Co., Limited, Toronto, Ont.

For Beauty plus Durability at a Low Price, See
CONGOLEUM
GOLD SEAL
ART-RUGS

KLANSMEN SOUGHT MRS. RHINELANDER

Fort Pierce Branch Heard That She Was at Local Hotel.

FORT PIERCE, Fla., Dec. 15.—(Canadian Press.) — Members of the local Ku Klux Klan last night invaded four local hotels in quest of Mrs. Kip Rhinelander, who was reported to have arrived in this city from New York.

When the report that the negro wife of the New York society leader's son had registered in a local hotel was heard, local Ku Klux Klan officers immediately called a meeting and four committees were named to visit the hotels. Rhinelander's wife was not found.

SONG SERVICE

Favorite Hymns Were Sung in Time Usually Allotted to Sermon.

BETHANY, December 15. — On Sunday evening, the services in the United Church, took the form of a song service. The pastor, Rev. A. Poulter, read for his lesson Psalm 34, and in the usual place for text and sermon Mr. Poulter chose some well known and dearly loved hymns, which were sun gheartily by the congregation, led by the choir. Mr. Poulter told the life history of the author and what prompted the writing of the particular hymn used.

Some of the hymns sung were—"Rock of Ages." "Abide with Me." "I Gave my Life for Thee," while a great many others were referred to, among them being "My Faith Looks up to Thee," and "Just as I Am, Without one Plea."

FREE

To housewives that appreciate a Tea of exceptional quality

ARMSTRONG'S TEA

As a special inducement to become familiar with Armstrong's Tea, a knife, fork or spoon, as illustrated, will be given free with each package of this tea.

Armstrong's Tea is an unusually high grade tea and cannot fail to please the most fastidious taste. It is freshly picked in Ceylon and India and packed in our own Toronto factory.

The Best Dealers Carry It

The Armstrong Co.
645-649 QUEEN ST. EAST
TORONTO

Table Cutlery—The Table Cutlery is strong and durable, and attractive in appearance. Made in Canada by Canadian workmen. This offer makes it possible for the thrifty housewife to add to her stock of table cutlery without cost to her as Armstrong's Tea is exceptional value for the price asked.

THE GIFT SUPREME FOR CHRISTMAS. A YEARS SUBSCRIPTION TO

THE EXAMINER

Your relation or friend out of the city would greatly appreciate this gift.

Preston Defeat Petes 4-3 in Overtime Semi-Final of S.P.A. Series

PETES YIELD S.P.A. TROPHY AFTER YEAR'S POSSESSION, LOSING SEMI-FINAL GAME TO DAD ASHLEY'S GANG

Preston Tied Up the Contest Before Full Time and Batted in the Winning Goal in Over time.

GUNNER ARNOTT WORRIED THE PETES

Locals Displayed Best Form of Season and Deserved to Win—Jerry Laflamme Enraged as Coach.

(By F.D.C.)

Outlucked rather than outplayed and looking infinitely better in defeat than they did in victory over Kitchener last week, the Peterboro Seniors were eliminated from the S.P.A. Series by Preston in the semi-final game at the Toronto Arena last night, the Riversides winning a grand game by 4 goals to 3 after ten minutes of overtime.

The Petes came from behind to take the lead in the last period only to have victory snatched from their grasp just when the right to meet Port Arthur in the finals seemed to have been securely won.

The prowess of one player, "Gunner" Arnott, formerly of Belleville, was the factor that dropped the Petes into the discard. Elusive and tricky, most dangerous when close in, it was Arnott who flashed inside to tie the score three minutes before the end of the game and again it was Arnott who followed in fast on his own shot in the overtime and scooped in a rebound off the end of the arena to win the verdict for Preston. Arnott also scored the Riversides' first goal, thus being responsible for three of his teams four counters.

The Petes, however, should have won.

There is no apple-sauce in that statement.

They had far more license to have beaten Preston last night than they had to defeat Kitchener last week.

Petes Outplayed Preston.

In the Kitchener game they were a mile below form and were dead lucky to win; last night they outplayed Preston from start to finish, had five shots to one throughout and were extremely unfortunate to lose.

It was a disappointment to the Petes not to reach the finals against the Allan cup holders their first defeat after six successive victories in the S.P.A. series last year and this was brightened by the fact that the team returned to its last season form last night and for the first time looked like the outfit that won so much renown in the previous campaign.

Make no mistake about it the Petes played smart hockey last night. They had a world of speed, showed a lot of clever stickhandling and played with a dash and aggressiveness that delighted the small coterie of fans who made the trip to the Queen City. Save in their failure to cash in on their opportunities to score, the Petes showed little resemblance to the outfit which beat Kitchener last Wednesday. On that occasion their form was a decided disappointment and the improvement shown against Preston was so marked that it atoned for the sting of a tough luck loss.

And last night's defeat was undoubtedly in that category.

Battled Against Breaks.

After badly outplaying Preston in the initial stages only to finish the first period behind one goal to nothing, and the second two to one, the Petes battled on in the face of break after break going against them, finally had the satisfaction of tieing the score and taking the lead, and then when their triumph seemed assured a smart play by Gunner Arnott changed the whole complexion of affairs.

The Petes played a brand of hockey that should have won, they had far more oportunities to score than the winners and, although the fortunes of war decided that Preston and not themselves should reach the final game for the trophy that the blue and white won so brilliantly last season, the performance of the Petes gives ample grounds for optimism in regard to the O.H.A. race.

LaFlamme To Coach.

The fact that Jerry LaFlamme, former St. Michael's hockey star and now equally famous as a referee, has consented to coach the Petes, on top of what the outfit showed last night gives reason for the brightest of hopes.

The material is there for a crack outfit and with the benefit of LaFlamme's helpful suggestions the Petes should be a powerful machine when they open their O.H.A. campaign on New Years' Day.

As in the Kitchener game, Bert McLeod, although far from being in condition, was the Petes' outstanding player last night. The veteran defence man worked himself into the ground and had to retire several times but his effective rushing put all kinds of fight into the Petes. He shot down in raid after raid, going through the Preston team a half a dozen times in spectacular fashion and it was the toughest kind of luck that only one of these dashes was rewarded with a goal. Twice McLeod shot over the net with ohly Schmaltz to beat, an unusual performance for him.

Harold Parker, handicapped by a sore leg, turned in a great card nevertheless, his long poke check wrecking many an attack while he also contributed some effective rushing.

Front Line Better.

All the forwards gave a much better performance than on their last time out. Ranger's poke checking mussed up many Preston plays and he did some fine stickhandling on his own account. Bailey was going at top speed in the early stages and scored Peterboro's first goal on a brilliant effort, but a heavy body check from Skelly as Bailey let drive from outside the defence to beat Schmaltz left the Petes' right winger badly shaken up and he finished the game on his nerve, having to be given frequent rests. Collins' great backchecking was a thorn in Preston's side all night and he was also effective going the other way, while Rose, used in all three positions on the forward line and as a relief for McLeod as well gave a good account of himself whenever he was called upon to serve. Cox and Bogardis both turned in useful games and were used frequently.

It was a peculiar game for Joe Dwyer who hadn't a quarter of the shots to deal with that he had to handle in the Kitchener fixture and yet was given little chance to save on any of the four that beat him. At that the Petes goaler made some fine stops of close in drives.

Arnott, of course, was the Preston star, not so much because he scored three goals but because his trio of counters were made possible by his own efforts, all three being the result of clever individual work by the former Belleville boy, Dad Ashley the defence star and Schmaltz the little goalie were the other Preston heroes. The Petes succeeded in kepeing Ashley off the score sheet but he did some pretty rushing and was very effective on the defence. Schmaltz performed spectacularly in the nets. There is no particular style to this boy but he continues to get some part of his outfit in front of the shot and he beat the Petes time after time when they were within scoring range.

Clarke was the Riersides best forward after Arnott, the left winger showing a barrel of speed and helping his team immensely by his backchecking.

It was a great game of hockey with scarcely a dull moment. The teams set a hectic pace and the see saw nature of the scoring added to the thrills from the spectators' viewpoint.

The line up:

Preston.

Goal—Schmaltz.
Defence—Talbot, Ashley.
Centre—Arnott.
Right wing—Groh.
Left wing—Clark.
Subs—Skelly, Burns, Groh, Julke, Ware.

Peterboro.

Goal—Dwyer.
Defence—Parker, McLeod.
Centre—Collins.
Right wing—Bailey.
Left wing—Ranger.
Subs—Rose, Burgess, Bogardis, Cox.

Referee—M. J. Rodden, Toronto.

The Petes opened the first period with a burst of speed. They were all over the Riversides and they skated away from the Preston forwards so fast and buzzed in around the Preston nets so persistently that a Peterboro victory seemed assured. Right of the reel Bert McLeod uncorked a splendid rush and Schmaltz had to move fast to stop his low shot. A lone rush by Bailey gave the Preston goalie another chance to shine and a few moments later Bailey, Collins and Ranger almost scored on a pretty passing rush. Preston seemed unable to shake the Petes off and it was five minutes after the start before they made a dangerous rush, on Ashley-Arnott play giving Dwyer his first real shot to handle. McLeod retaliated with a rink length rush in which he worked right inside by beautiful stickhandling, only to shoot over the top of the net.

And after all this attacking by the Petes it was Preston who finally scored. Seven minutes after the start Arnott pickel up a loose puck at mid ice, got away from the Petes' forwards, slipped between the defence and caught the top of the net with a swift high shot.

The Petes returned to the attack with a vengeance but close-in opportunities were missed by inches or were foiled by Schmaltz. McLeod repeated his feat of the early part of the period by carrying the rubber through the whole Preston team and then shoot over the net. Although the Petes had three shots to one for the rest of the period they could not score and the Riversides were a goal in front after twenty minutes of hockey in which they were distinctly outplayed.

Early in the second period Collins drew the only Peterboro penalty of the game for hooking but Preston were held safe while he was off and when the sides were even again the Petes battled valiantly to sew up the game. They had opportunities enough but could not cash in on them. Half way through the period Bert McLeod went off for a breathing spell and almost immediately after Preston increased their lead when Groh broke away and, shooting as he circled across the defence, beat Dwyer with a scoop shot.

The Petes came back with a bang and a minute after Bailey broke away, skated around Arnott at mid-ice and let drive a pretty shot as he reached the defence that completey beat Schmaltz. Skelly crashed into the Petes right winger as he shot and Bailey was badly shaken up and had to retire for repairs. The bump took a lot out of the Petes' captain. For the balance of the period honors were fairly even.

Early in the third session the Petes tied up the game, taking advantage of a penalty to Talbot, who drew the gate for tripping Bailey. From the face off that followed the puck travelled over to Ranger, who beat Schmaltz with a shot from the side. For the next few minutes the Preston goaler was the busiest man in the arena. The Petes attacked almost continuously and were finally rewarded when McLeod broke away in a beautiful rush that wound up in a swift shot that crashed past Schmaltz and the Petes were in front for the first time.

It looked like a Petterboro victory with only a few minutes to go, but Gunner Arnott saved the day for Preston. Coming back on the ice after a rest, with only three minutes to go, Arnott almost immediately tied the score with a repetition of the play that earned him his first goal. He worked inside by good stickhandling and his fast high shot crashed into the top of the net putting the teams on even footing, and they remained that way when the period ended.

The first five minutes of overtime saw the deadlock maineained, with the teams setting a lightning fast clip, but they hardly switched over for the second five minutes when Arnott won the decision for Preston Taking the puck from the face off he drilled a shot from outside the defence that went wide of the nets and then dashed in at top speed to scoop the rubber past Dwyer as it rebounded from the boards. It was quick thinking and quick action and it won the game for Preston, although the Petes battled until the bell rang and came with in an ace of tieing it up more than once. McLeod nearly turned the trick with a fine rush on which Cox took a close in shot which Schmaltz blocked to save the game. McLeod was hurt in the play and got a great hand from the crowd as he was helped off the ice. Preston shot the rubber down the ice to kill time and preserved their slender lead until the gong rang.

Summary:

First Period.

		Min.
1 Preston	Arnott	7.00

Second Period.

2 Preston	Groh	10.00
3 Peterboro	Bailey	1.00

Third Period.

4 Peterboro	Ranger	2.00
5 Peterboro	McLeod	11.00

Penalties.

Peterboro, Collins; Preston, Talbot.

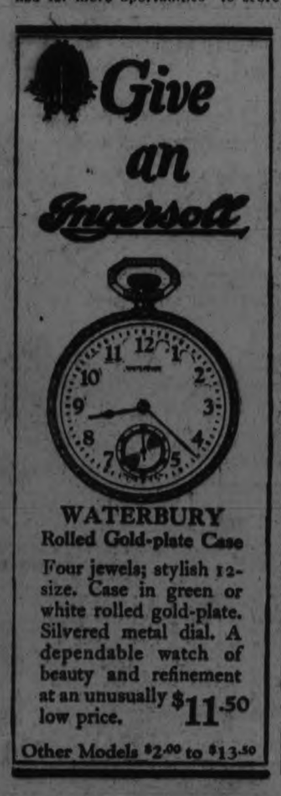

N.H.L. STANDING.

The following is the standing of the National Hockey League:

	P.	W.	L.	F.	A.	Pts.
Ottawa	5	4	1	11	7	8
Montreal	6	4	2	20	12	8
Pittsburg	6	4	2	15	10	8
New York	4	2	2	11	11	4
St. Patrick's	5	2	3	16	16	4
Boston	7	2	5	12	20	4
Canadiens	5	1	4	7	16	2

Games this week:

Tuesday—Ottawa at Boston; Canadiens at New York.

Wednesday — Montreal at Pittsburg.

Thursday—Canadiens at Ottawa.

Friday—New York at Pittsburg.

Saturday — Pittsburg at St. Patrick's; Boston at Canadiens; Montreal at New York.

VICTORIAS READY FOR PORT ARTHUR

Exhibition Game Wednesday Night in Montreal.

MONTREAL, Que., Dec. 15 (Canadian Press)—Montreal Victorias Senior Champions of the Quebec Amateur Hockey Association, concluded their training with a practice last night for their game with the Canadian amateur champion Port Arthur club at the Forum on Wednesday. The team held practices every night of last week and are reported in the best of shape.

The locals will not be greatly changed from the one that last season landed the Quebec title and gave such strong opposition to Niagara Falls in the Allen Cup play offs. With two exceptions the regulars will again be found in their old positions. "Gri" Scott will be missing from the nets as he is at present on a business trip in the Western provinces. His place will be taken by Hugh McCormick, last season with the Provincial champion Montreal amateur athletic association intermediate team. Sig Slater will start in 'Boo' Anderson's position at centre ice and a number of promising substitutes give the team a good outlook for the season.

Manager Russell Read announced today the line-up as follows:

Goal, McCormick; defence, Mallinson and Shirley; left wing, King; right wing, Valois; centre, Slater; subs, Bowles, Bunne, Parsons, Hodgson, Carlin and Larose.

HOCKEY GOSSIP

If the Tammany Tigers, senior western football champions, had been as strong as the junior representatives of the wide-open spaces, what a battle the game at Ottawa might have been! remarks the Hamilton Spectator. Regina's youngsters stepped into Montreal on Saturday, after a long and tiring train ride from the west, and battled the strong M.A.A.A. juniors off their feet for three quarters, losing by a 6 to 4 score that came as the result of a hard-earned try for the homesters in the final frame. Montreal trounced the strongest junior teams in Eastern Canada to get the eastern title, and as the Pats came within an ace of beating them, they undoubtedly had a really fine team.

Tad Jones, famous Yale coach, is one football authority who thinks that Grange is inot the greatest football player of the day. In Jones' opinion, Grange does not rank with Jim Thorpe, when the Carlisle Indian was in his glory.

The possibility of an Eastern Canada professional soccer league will be interesting to one member of the Hamilton Michigan-Ontario Baseball league team. Clarence Roper, star infielder for the last two seasons, is a pro. soccer player of real ability, but the shortage of professional teams across the line prevents him from playing as much as he would like. With a strong league in Canada, Roper would undoubtedly make application. He has intimated as much on several occasions.

"Bucky" Harris, manager of the Washington Senators, is the first big hold-out of the winter season. Harris and Griffith, president of the club, are deadlocked over salary demands. The pilot thinks he has a substantial increase coming for heading the American league for two seasons and winning the world's title once. If the club fails in the race next year he is willing to take a cut. Griffith has made no move toward a settlement, but he hints that "there is no reason why another conference should not bring a settlement."

Bobby Eber, "the seventh wonder of the world," will undoubtedly hold to his word and give Vic Foley a return match in Vancouver, but it will hardly come off before the spring. Before the fight last week, when the Canadian crown changed hands, Eber promised Foley he would give him a return bout, but for the present the services of the new champion are in such great demand that he will not have an opportunity of leaving the east for some months. Toronto promoters want Eber to fight some of the top-notch bantams from across the line, and the Miracle Man will likely get into action against some of them right after the New Year. A series of fights in the near future may lead to a scrap for the world's title.

This Montreal team cannot be overlooked in the N.H.L. race. On their standing so far they look about the strongest and best-balanced squad in the hunt for the Prince of Wales trophy and the Calder pennant. Ottawa is at the head of the list with four games won and one lost, but the Maroons and Pittsburgh are tied with them in the point standing, for all three teams have won four games and the latter two have played one more than the Sentaors. The Maroons have scored 20 goals against 12, or four more goals on the right side than St. Pats, who come next. Canadiens, in past years rated a fast-scoring machine, have accounted for only seven counters in five games and have had 16 registered against them.

HOCKEY EXODUS ACROSS BORDER

Senators, Maroons and Canadiens Left Montreal Last Night.

U. S. INVASION.

MONTREAL, Que., Dec. 15 (Canadian Press)—There was a general exodus of professional hockey players and supporters from Montreal last night when Montreal Maroons, Canadiens and the Ottawa Senators all left for destinations across the border. Twenty cars were required to transport the players and club followers.

The league-leading Ottawa Senators were passing through on their way to Boston where they will play the Bruins in a National Hockey League fixture tonight. Canadiens and the bulk of the hockey fans, some 250 strong, were bound for New York where Canadiens are to battle the New York Americans in the first pro hockey game in the new Madison Square Garden — a game which will mark New York's official entry into the league contests at home.

The Montreal Maroons left a day earlier than necessary that they might witness the New York inauguration before proceeding to Pittsburgh where they will play the Pirates Wednesday night.

It is likely that Canadiens will use Herbie Rheaume, former Ottawa and Quebec amateur goalkeeper in the game at New York tomorrow night. Rheaume showed smart net guarding in a workout with the Canadiens yesterday morning.

LAKEFIELD RINKS

Fourteen Skips With Fifty-Six Curlers.

LAKEFIELD, Dec. 15. — At the regular meeting of the Curling club held on Friday evening, in the Council Chamber, the draw was made for the season's play as follows:

P. Condon, M. Coughlin, J. H. Payne, G. H. Spence, skip.
Rev S A Kemp, N Payne, Jas. Millar, C. Lake, skip.
E. M. Grier, W. W. Leonard, T. Bradeu, J. J. McFadden, skip.
I. Crowe, E. H. Northey, R. Murduff, B. Dench, skip.
D. Pearson, D. Fitzgerald, D. H. Webster, P. Spence, skip.
R. Little, W. J. Charlton, H. G. Fitzgerald, Theo. Crawford, skip.
G. A. Welbourne, S. Sherin, H. Armstrong, N. A. Moore, skip.
J. S. Montgomery, J. A. Porter, J. M. Simpson, J. W. Ridpath, skip.
Roy Charlton, A. G. Lawless, S. J. Charlton, J. C. Strickland, skip.
Jas. Northey, E. W. Bailey, R. J. Jory, D. H. Charlton, skip.
F. Brown, Dr. Morrison, Geo. A. Charlton, J. E. Galvin, skip.
F. Garvey, H. J. Sutton, Chas. Waldon, Rev. P. L. Jull, skip.
R. G. Charlton, Dr. G. F. Renwick, W. G. Morrison, C. S. Tanner, skip.
Rev. W. Cox, H. Kidd, H. R. Wagar, Dr. Gibson, skip.

INSIDE GOLF.

Maker of 61 Golf Champions "Golf's most successful teacher," says "Chick" Evans

By CHESTER HORTON

It is true that expert players often make very long shots using woods when the ball is in the rough. This doesn't imply that the wood is advisable for such shots so much as it indicates that the expert player knows how to appraise his shot and knows how to make the wood behave in the circumstances There are various degrees of rough. Sometimes the grass may be only slightly longer than fairgreen grass, and also whether it is dry has considerable to do with it. Thin dry grass, even though designated as rough, might offer a better opportunity for the brassie or spoon than the fairway itself. But the player should always reckon on moisture being squeezed from the grass onto the ball, so hit down on the ball and straight through it. If moisture then adheres to the ball it have have the best chance you can give it to break downward to the ground and roll if the mosture affects its flight at all.

(Copyright, Chester Horton, 1925—reproduction in any form strictly prohibited.)

HOCKEY SCORES

Results of hockey games played yesterday were as follows:

Senior S.P.A. Semi-final

Preston.....4 Peterboro 3
10 minutes overtime

Western League

Vancouver.....3 Calgary 2

Exhibition

Port Arthur....6 Ottawa Stars ..5
Galt.....2 Grimsby 1

SKATES! SKIS!
Joe. Malone Tubular Hockey Skates, riveted on strong boots with ankle straps. Regular price $11.00. Our price, for mail order customers, only $7.50. Skis and equipment. The largest assortment. All half prices.
Ask for our catalogue and prices.
THE BANCROFT CO.
1247 Bleury St. - Montreal.

More Sold than Any Other Brand

Wilson's BACHELOR CIGAR 10c

Millions monthly bring content to Canadians in every province.

BATTLING SIKI IS MURDERED

Senegalese Pugilist Found Dead in New York Street.

WOUND IN BACK.

NEW YORK, Dec. 15. (Canadian Press).—"Battling" Siki, the Senegalese pugilist, whose real name was Louis Phal, was found murdered early to-day on the lower West Side. Death had been caused by either a gunshot or a knife wound in the back. The body was found lying face downward on the sidewalk about 100 feet east of Ninth Avenue, in the district known as "Hell's Kitchen." Identity was established by Policeman John J. Meehan, a friend of Siki's, who found the body.

Patrolman Meehan said he had met the Senegalese fighter a short distance from where the body was found a little after midnight, and that they had exchanged greetings. Siki, Patrolman Meehan said, shouted that he was on his way home. The Senegalese lived with his wife and a pet monkey. Four hours later Patrolman Meehan was walking through 41st Street when he saw the body of a man lying on the sidewalk. He turned the body over and recognized Siki. A revolver was found in the gutter a short distance away, from which two shots had been fired, and it was believed by the police that the weapon was used to commit the murder and then thrown away as the slayer fled from the scene. It is the theory of the detectives working on the case that he went into one of the numerous night clubs nearby and became involved in an argument and that he was followed into the street and murdered.

OLD COUNTRY RUGBY

LONDON, Dec. 15 — Rugby games reported yesterday follow:—

Old Alleynians 10, Rugby 8
Kelvinside 0, Watsonians 25
Mosley 12, Burton 0
Nuneaton 24, Old Edwardians 8
Ason Old Edwardians 6, Wolverhampton 3.
Birmingham University 37, Camphill Old Edwardians 0.
Birmingham 9, Edgeware 0.
Manchester 22, Broughton Park 0
Abertillery 3, Elaina 0.
Mountainash 6, Abercarn 3.
Old Blues 13, Old Haileyburnians 16.
Selkirk 5, Edinburgh Institute 0.
Stewartonians 8, Gala 0.
Melrose 0, Hawick 14.
Kelso 19, Jedforest 0.
North Durham 11, Hartlepools 3.
Exeter 8, Bridgewater 3
Wakefield 5, Bradford 21
Instonians 16, Queen's University 6.
Liverpool Un. 23, Liverpool 6.

JOINS CANADIENS.

Herbie Rheaume Will Play in New York To-night.

MONTREAL, Que., Dec. 15 (Canadian Press)—"Herbie" Rheaume has been definitely signed by the Canadiens Hockey Club, to alternate in goal with Lacroix for the National Hockey League champions. He left for New York last night and will play in the Canadiens New York match.

Rheaume is 25 years of age and started playing hockey with the Hamilton senior amateur team when sixteen. He later played in Ottawa and for the past three season with Sons of Ireland, Quebec. He was born in Buckingham, Que.

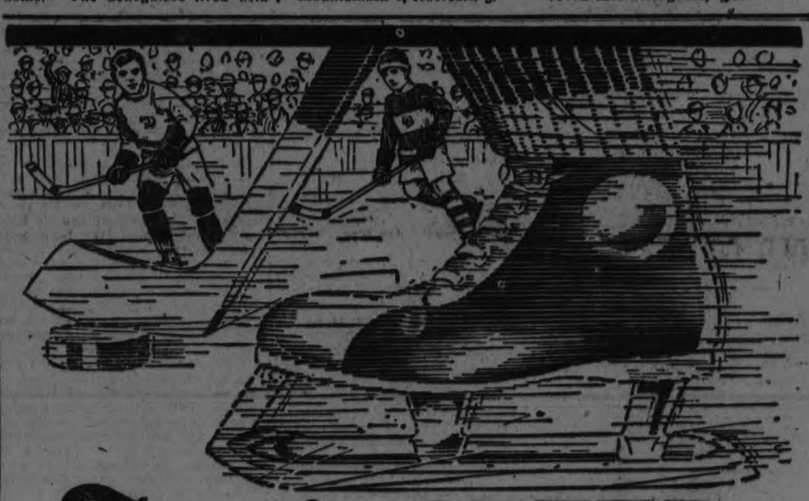

Terrific SPEED

THRILLED and amazed, the fans see the great hockey players flash down the ice at dazzling speed. Their skates are C.C.M.'s, light in weight, yet exceedingly strong, with the flint-hard running edges sharpened like razors. The correct skates are of vital importance to the players. That is why more C.C.M. Skates are used by hockey players than all other makes combined. They choose C.C.M.'s for their speed, their great strength, their fine construction and finish, and because they keep their edge so much longer.

Dealers everywhere stock C.C.M. Skates; sizes for boys and men, girls and women; models for hockey, pleasure, speed and figure skating.

C·C·M· SKATES

More C.C.M.'s Used by Hockey Players Than All Other Makes Combined

SIMPSON, COPPING & CO. - C.C.M. Agents

NOW IS THE TIME

To Select Your AUTOMOBILE SKATES and SKATING BOOTS for personal use or Christmas giving. Our stocks are large and well assorted, but Skates and Boots have a short fast selling season which soon runs us short of styles and sizes. Now—your choice is large. Models for men, women and children.

WHITE'S CYCLES & SPORTS, LTD.
212 Charlotte St. - Open Evenings

MILLARD'S BICYCLE SHOP, 225 Hunter Street
Local Agents for Automobile Skates - Skate Repairs and Expert Skate Grinding

Capitol Entertainment

Today & Wednesday

The Charleston Revue

AS SEEN IN ALL LARGE CITIES

10 People 10

Under the personal direction of

Marion May Perry

RICHARD BARTHELMESS AND DOROTHY GISH IN THE BEAUTIFUL CITY

Our Dick as a Ghetto Lamb fighting a Big Brother's battle against the Gutter Wolf.

BUY SCRIP BOOK COUPONS AND SAVE YOU MONEY

A MOST ASTOUNDING TALE OF ADVENTURE

Sir Arthur Conan Doyle's Wonder Story

THE LOST WORLD

with BESSIE LOVE WALLACE BEERY LEWIS STONE LLOYD HUGHES

Coming Thursday at Regular Prices

Capitol Entertainment

NEVER ANOTHER 70,000 GATE FOR PROFESSONAL RUGBY IN GOTHAM

Immense Crowd Disappointed By Mediocre Game on Sunday.

GRANGE THE MAGNET.

NEW ORK, Dec 15.—Professional football Yaind its greatest height at the Polo Grounds Sunday afternoon, when 70,000 spectators—most of whom had paid for their tickets—assembled to see the Chicago bears play and defeat the New York Giants.

The magnet for this bumper outpouring was, of course, Red Grange, who played left halfback for the Chicago team. Exploited only as Jack Dempsey and Babe Ruth have been, this young athlete is entitled to the sole credit of causing such furore over a game of football between two mediocre, mercenary teams, a furore such as might be expected of a world's series baseball contest, or a ring battle for the world's heavyweight championship.

Crowd Apathetic.

Only the furore did not last long. When the mammoth throng discovered that Grange, for one reason or another, including lack of effective interference or poor footing, was not going to produce any of his famous long-distance crow-hopping stuff, complete apathy became dominant.

Continuous line-bucking and punting and sloppy forward-passing do not affect the spirit of the crowd at an intercollegiate game because of the intense partisan spirit that prevails; every inch gained, every little advantage sets into frenzy one side or the other of a college gathering. Enthusiasm never ceases, and all the circumstances and color of a crucial game between university teams does not wane.

That was the great flaw in the Polo Grounds show—lack of zing. In this respect it was about the most spiritless athletic exhibition which the writer has seen since he attended a previous pro football game. A pretty poor show, all told. If Grange had been able to get away on any one of the runs that had made him famous the situation would have been helped materially.

What They Wanted.

But he did not and when in the last quarter he stood on the spot where Jack Dempsey kayoed Firpo, and intercepted a forward pass and ran for a touchdown with no one to oppose the crowd began to quit the stands in droves. They had seen what they had come to see, and they knew it would not happen again that afternoon; so they went home. And they did not act like persons who felt they had received their money's worth. To be perfectly frank, when Grange was withdrawn toward the end of the first half the sagging of interest in the contest was a painful thing to contemplate. And when in the third quarter he did not appear at all it seemed as if the stand would collapse with boredom.

"We want Grange!" angrily at first, then desperately and then the thunderous chant rolled around the field and out on the gridiron. "Bring on the ice man!" and then, "Gypped by heck!"

It would seem that educators and those who wish to keep football supremacy in the hands of the colleges need never worry about the pro game. It lacks elements essential to its large success. And while promoters may make a living it certainly does not seem that the drab stuff on exhibition at the Polo grounds Sunday can ever menace so fine and clean a game as intercollegiate football.

Even Grange's famous 77 became obliterated by the mud after five minutes of play, and three-quarters of the time no one knew whether or not he was doing anything or whether he was on the field.

But his reception when he first galloped up on the gridiron and his jersey was nice and clean was really tremendous. An old New Yorker would have to go back through the years to the time when Admiral Dewey returned from the Philippines to obtain an adequate analogy.

He was cheered, roared at, backslapped and addressed in most familiar terms. He posed for movie cameras and for stills, eminent citizens grasped his hand and looked unutterably proud of the whole business. The band played "Hail to the Chief." In brief, being, as they say, an unspoiled young man fresh from college he must have wondered greatly.

Back To Other Days.

One thought of Urbana, where Red went to college—a beautiful educational seat, full of dignified trees, fine buildings and lawns; the visitor there is struck by an inspiring combination of intellectual solidity and the bravery of athletic prowess.

And then of other arenas where Grange as an undergraduate won his fame, all no less alluring—Ohio State's big, beautiful ampitheater set in its stately collegiate environment; Minnesota's artistic stadium which overlooks the attractive domain of the Gopher university; and so on throughout all the college towns which in the course of Red's undergraduate career have seen his exploits and applauded them.

Looking about the Polo Grounds stands with its huge Sunday crowd of sport lovers, curiosity seekers, hero worshipers, and what not, one wondered whether this lad of Wheaton could appreciate the significance of his transition from the classic shades to this maelstrom of mercenary sport. Possibly as a student he may have had some acquaintance with the satires of old Juvenal. If so, his philosophical view upon his initial dip into the valley of dollars that lies under Coogan's Bluff might be worth as much to the thinking few as his touchdowns are worth to the average fan.

The New York Crowd.

It was not a college crowd that filled the stands at the Polo Grounds Sunday—far from it. There were college folk present, of course. For who does not wish to see the great Grange plant his cleats into sequential yards of turf? But the collegians were lost in a huge, roaring palpitant human medly such as can be found only in the metropolis when a heralded sporting event of magnitude is on.

Any cross section of this crowd would have yielded names to be found in all city records, ranging from the card index at police headquarters to the social register.

As for the teams the Chicago eleven evidently had paid some attention to coach and trainers; New York suggested that it had done a great deal of neither. Chicago was a team—only a fair team by the way—and New York was composed of individuals—all of whom used to be good, and the score was 19 to 7.

Finally not even Grange is likely to drag such another crowd out on a pleasant Sunday afternoon—not in New York anyway.

OLD COUNTRY SOCCER NEWS

Close upon half a million fans attended the games in England, and although nineteen games in the second round of the English Cup were scheduled the first Division League games were better patronized. To teams like Durham City, Newport County, Luton Town, Brentford, Watford, Darlington, Bradford and Gilingham the 1925 cup competition is so soon nothing but an unpleasant memory. The results of league games made little or no difference in the standings.

Hard luck attended several teams, Queen's Park Rangers were winning their cup game with Charlton Athletic, when Figg, without being hard pressed, ten minutes from the end, unluckily shot straight into his own goal, the game ending in a draw, one goal all.

Fulham seemed well beaten at one period of their Second Division game with Port Vale. They staged a spectacular rally and got on top only to be robbed of victory by a last minute goal, which made the affair a draw. Coventry had bad luck with a goal kick, which their goal keeper muffed, and Hartlepools won by three goals to two.

Rapid Scoring.

There was an orgy of scoring in the last seven minutes of the Leeds United-Manchester City game, won by the latter by 4 to 3. In this brief period five goals were scored. There was a scene at Crewe during the local team's cup tie with Wigan over a disputed goal. The game was held up for several minutes and ended in a draw of 2 to 2.

One of the finest performances of the day was the defeat of Southampton by Sheffield Wednesday, the latter winning 2 to 1, showing real promotion form.

The West Ham-Birmingham game was a tragic one for Morley of the "Hammers." In the second half he gave away a penalty from which Birmingham scored, equalizing the score at 2 to 2, at which the match ended. Earlier he had misjudged the distance and in attempting to kick back to his goal keeper presented the opposing centre forward with an easy shot on goal.

The University of California pays Andy Smith $12,500 a year for his services as football coach.

GIVE HER AN Electric Washer For Christmas. See The F. R. J. MacPherson Co. Ltd. 450 George Street. $1 Down and Nothing More to Pay This Year.

Bowling

Y.M.C.A. LEAGUE

De Laval took three games from the Northern Lights in the Y.M.C.A. League Score were:

Northern Lights:				
Telford	161	106	130	397
Brown, A.	127	68	116	311
Hatch	119	98	94	311
Brown, C.	116	57	62	235
Dummy	120	120	120	360
	643	449	552	1614
De Laval:				
Williamson	115	202	204	521
Boyd	159	194	230	583
Johnson	120	188	188	496
Fitzgerald	109	173	141	423
McGee	209	178	151	538
	712	935	914	2561

CHURCH LEAGUE, Y. M. C. A.

George St. took the odd game from St. John's by the narrow margin of 11 pins. Ham led the parade with 600 and a good single of 218. Ingall had a single of 206.

George St.—				
Wasson	187	156	152	495
Hutchison, A.	128	178	121	427
Hodgson	110	161	113	384
Ingall	206	144	198	548
Dummy	100	100	100	300
	731	739	684	2154
St. Johns—				
Stephenson	132	103	129	364
Hutchinson, H.	137	112	136	385
Benton	162	92	163	417
Ham	189	193	128	600
Gore	....	144	138	282
Dummy	100	....	....	100
	720	644	784	2148

George St. took all three games from St. Luke's who were handicapped by a dummy in all games. The games were very close.

St. Luke's—				
Curtis	94	198	102	394
Ebbs	108	96	133	337
Curtis, S.	173	118	138	434
Maniece	....	100	119	219
Dummy	100	100	100	300
Dummy	100	....	....	100
	580	612	592	1784
George St.—				
Borland	138	98	108	344
Wasson	132	167	88	387
Hodgson	132	123	172	427
Hutchison	173	138	131	444
Ingall	142	165	129	436
	719	691	628	2038

LADIES' LEAGUE, Y. M. C. A.

The Robins took the odd game from the Orioles and almost captured the third one, but Miss Saunder's great single of 226 for the Orioles defeated them. They only dropped it by the close margin of four pins. Mrs. Clysdale rolled a couple of good singles of 186 and 167.

Robins—				
Miss Lancaster	110	....	85	195
Mrs. Clysdale	145	186	167	498
Miss Thompson	112	92	114	318
Miss Curtis	113	125	....	238
Miss Squire	136	....	....	136
Miss Smith, B	....	106	79	185
Miss Disten	....	145	148	293
	616	654	593	1863
Orioles—				
Miss Gillespie	85	116	114	315
Miss Froom	29	79	82	190
Miss Tremaine	110	123	....	233
Miss Saunders	78	226	98	402
Miss Gimblett	....	114	72	186
Dummy	80	....	80	160
	382	658	446	1486

The Bluejays captured the odd game from the Canaries in the Ladies' League, and nearly succeeded in taking the other, losing out by eight pins. Miss Roe had a great single of 222, while other good singles were, Miss W. Coon's string for 502

Bluejays—				
Miss Milburn	110	85	112	310
Miss Elliott, L.	86	91	194	371
Miss Johnson, A.	140	160	143	443
Miss Ross	107	110	109	326
Miss Coon, W.	148	177	177	502
	591	626	735	1952
Canaries—				
Miss Collins	121	113	128	362
Miss Nelson	69	....	104	173
Miss Hall	95	....	95	190
Miss Roe	149	222	140	511
Miss Pammett	108	96	....	204
Miss Johnson, L.	....	68	....	68
Miss Doughty	....	135	98	233
	542	634	565	1741

TO ATTEND CONFERENCE

Dr. Jas. W. Robertson, chairman of the central council of the Canadian Red Cross, who has received an invitation to attend the pan-American conference of Red Cross Societies at Washington in 1926.

The Cardinals took all three games from the Bobolinks, though the Bobolinks chased them hard. The Cardinals rolled three nice games and Miss Adams' good single of 185 helped them to capture the last one.

Bobolinks—				
Miss Buckham	160	179	114	444
Miss Paxman	109	94	112	315
Miss Armstrong	90	96	117	303
Miss Kelly	47	....	....	47
Miss Eagleson	152	140	101	393
Miss Bowles	....	101	111	212
	558	601	555	1714
Cardinals—				
Miss Eastwood	106	106	....	212
Miss Stinson	132	143	118	393
Miss Adams	140	147	185	472
Miss Pilling	102	....	77	179
Miss Chambers	161	158	142	461
Miss Crookshanks	....	147	140	287
	641	701	662	2004

LADIES' MERCANTILE LEAGUE Y. M. C. A.

The Superiors took the odd game off the Eries, but all three games were close and the Superiors were only up a little in total pinnage.

Superiors—				
Miss Wallace, A.	111	163	122	396
Miss Buchanan	141	145	127	413
Miss Wallace, M.	91	129	150	370
Miss Eagleson	75	83	92	250
	418	520	491	1429
Eries—				
Miss Gollop	121	136	113	370
Miss Cameron	101	126	....	227
Miss Sloan, A.	164	113	....	277
Miss James	91	97	114	302
Miss Resko	....	....	113	113
Miss Sloan, B.	....	....	116	116
	477	472	456	1405

CITY LEAGUE.

At the Water street alleys last night "Steve" Elliott took two from Adams and Cressmans helped him take the third. "Steve" pulled the first and third games out of the fire by striking out from the eighth frame. His 652 was high three while McGill turned in 607 and White 600 for three. Nice singles were rolled by McGill 268, Kimmel 210 and 218, Knox 253, and White 234 and 201.

Cressmans—				
McGill	172	268	167	607
Rattenbury	129	154	193	476
Kimmel	210	218	170	598
Cressman	152	159	192	503
Elliott	246	201	205	652
Total	909	1000	927	2836
Adams—				
Knox	253	186	129	568
Steers	127	139	—	266
Fitzgerald	—	—	183	183
Ward	153	141	195	489
White	165	234	201	600
Adams	148	112	192	452
Total	846	812	900	2558

BELL TELEPHONE.

Bell Telephone boys were in action at the Water street alleys last night and A. White turned in the highest three with 520, which included a nice single of 241. Other nice singles were Brown 204, Melbourne 196.

Thornton	153	128	136	417
D. White	136	112	133	381
Tufford	140	144	108	392
Watson	153	107	177	437
Brown	204	122	157	483
Total	786	613	711	2110
A. White	244	151	128	520
Davies	120	151	120	391
Ward	144	134	149	427
Welbourne	196	129	93	418
Jory	169	149	173	491
Total	870	714	663	2247

C.G.E. DRAFTING ROOM LEAGUE.

At the Water Street Alleys last night A.C. No. 1 took two out of three from A.C. No. 2. Ind. Motors took the odd game in three from the Switchboards and Miscellaneous upset D.C. for two out of three.

Stanton turned in the highest three for the night with 556, with Bowness close behind with 549. High singles were produced by Taylor 211, Prest 210, McLeish and Stanton 238, McCabe 200 and Metherel 213.

A.C. No. 1—				
Allin	181	156	163	500
Le Surf	75	141	119	335
McCarney	120	128	134	382
Metherel	140	158	213	590
	525	583	629	1737
A.C. No. 2—				
Chambers	164	114	136	414
Evans	152	175	146	473
MacMorron	137	167	80	333
Foster	137	121	145	403
	590	577	516	1683
Miscellaneous—				
Taylor	124	211	130	465
Bowness	175	194	180	549
Maybee	149	169	188	506
McLeish	171	131	202	504
	619	705	700	2024
D.C.—				
Anderson	177	150	126	465
Waterman	140	142	172	454
Prest	210	151	120	409
Stanton	152	166	238	556
	658	618	668	1974
Switchboards—				
Bates	150	120	145	415
Grant	119	162	189	470
Cranfield	149	173	196	518
Jackson	134	130	168	432
	552	586	698	1835
Ind. Motors—				
Thornton	123	143	94	360
Condon	110	162	112	384
Hutchinson	164	177	110	451
McCabe	200	113	157	470
	597	595	473	1665

CAMPBELLFORD NEWS

DANCE IN HIGH SCHOOL.

There will be a dance in the Assembly Hall of the High School, Campbellford, Thursday evening, Dec. 17th. Dancing from 8 o'clock sharp until ——? Admission $1.00 a couple; extra lady free. Music by Herb. Leonard's 6-piece orchestra. 1d-141-4678

FAMOUS COACH IS PERTURBED

Knute Rockne Given "Dirty Deal" By Some One.

VISITS NEW YORK.

NEW YORK, Dec. 15.—Columbia athletic officials will start an investigation to determine the responsibility for the statement that Knute Rockne, Notre Dame football coach, had signed a three-year contract to coach at Columbia.

The football committee was said to have admitted the responsibility for the statement issued to the press, but one of the members of the committee said that James R. Knapp, chairman, had told him that Rockne had written on December 7 that he couldn't get his release at Notre Dame, and that the deal was off.

After a day of hectic conferences Saturday, Rockne said that he had been given a "dirty deal," and that the statement issued by Columbia officials that they didn't know he was under contract at Notre Dame was an attempt to put him in a bad light with the public.

Rockne returned to Notre Dame Sunday to see if he still had a job there.

"I'm just an employee at Notre Dame," he said, "and if the faculty doesn't want me after what has happened. I'll have to look for another job." Coach Rockne said he was to sail on January 6 for a month's vacation. In France—the first he has had in ten years.

It is understood that Charley Crowley, Rockne's team-mate at Notre Dame and the coach at Columbia last season, is going to Harvard, and Columbia is now without a coach.

Theatre

AT THE CAPITOL

RICHARD BARTHELMESS IN "THE BEAUTIFUL CITY."

The charm of the youthful star, Richard Barthelmess, and of Dorothy Gish, who is the leading feminine character in "The Beautiful City," makes it a notable and entertaining picture. Those who have seen this dark eyed young man in his characterizations of old time cavaliers, will like him just as well in the role of Tony Gillardi, the Italian flower-vendor of New York streets. There are moments when Barthelmess steps out of the Italian part and becomes distinctively American, but there aren't any moments when he fails to hold the interest and sympathy of his audience. Idealistic and young and clean, with the eyes of a dreamer, he sees self-sacrifice as something absolutely unescapable and when the clutches of the law twine themselves about his elder brother, Carlo, his mother's favorite, and the weak one of the family, he goes to jail instead, taking the blame for theft on his own shoulders. Nobody but Barthelmess, with his tense young face and his dreamer's outlook on life, could put this across in just the same way, and he gives an aspect of absolute realism to the scenes that convey his unalterable purpose and the sacrifice he makes for what he thinks is right. Even if the audience feels disgusted with his useless sacrifice, it can't help but admire the dark lad and rejoice with him when things come out right in the long run.

Tony makes love to his girl, Mollie O'Connor, on the steps of the fire escape that decorates their tenement home. He serenades her with a mouth organ and the strains of "The wearing of the Green," and takes her to the "Automat," where one gets a cup of coffee for a nickel, as a diversion. He cannot understand the hold that Nick di Silva (William Powell) has on his weaker brother, Carlo, but he determines to break it. The berserk fury of righteous wrath comes to him on the night of his return from prison, when Nick still haunts Carlo's life, and the two have a terribly realistic fight on the stage of a Chinese theatre, scattering the slant-eyed patrons of the show in unholy terror of the two struggling men.

It is a story of New York, the New York of the tenements, and the mean streets, with the light of "a city beautiful," in the minds of the two young things who make love on the front door steps and go on a honeymoon trip to Coney Island. Tony should have been a young Irishman, because the Irish are supposed to value their dreams more than the realities of life, but he is a dark-eyed young Italian American, and puts it over in splendid style. "The Beautiful City" is full of human interest, realism, and the romance of youth and love under difficulties.

A very popular addition to the programme last evening was the Charleston Revue, given by a number of local young ladies and children, under direction of Miss May Perry. Loud, enthusiastic, and repeated applause greeted every moment of this sparkling interval. Miss Perry gave a solo interpretation of the New Charleston that brought her a double encore, and this was followed by five young ladies who went through the same saucy, nimble figures. A trio of tiny girls finished the Revue, doing the Charleston in the same sophicated style as their elders. The costuming for the dance is particularly attractive. The "Charleston jazz costume," as worn by this group, is a combination of black and white, with tight black bodices, white-frilled divided skirts, ending at the knee, and saucy white ruffles at neck and wrist. It is particularly adapted to the wriggling movements of the new dance. Those taking part under Miss Perry's direction were the Misses Mary Dunlop, Dorothy Graham, Alma Stinchcombe, Kathleen Cooney and Mathilda Dunlop, with tiny tots in Moira Cotts, Dorothy Cooney and Sophia Yeotes. —Jeannette.

Use MURINE FOR EYES IRRITATED BY SUN, WIND, DUST & CINDERS RECOMMENDED & SOLD BY DRUGGISTS & OPTICIANS

PORTRAIT OF ROBERT BALDWIN

To honor the memory of the late Robert Baldwin, one of the outstanding figures in early Canadian and Ontario history the University of Toronto will, on Wednesday next, hang the above portrait by E. Wyly Grier, in Baldwin House, which has been named in his honor. Robert Baldwin was born in 1804 and died 54 years later, when a member of the executive council of Upper Canada. He was one of the earliest prime ministers of the Province of Ontario.

REVISING TESTAMENT

Professor T. J. Meek, Oriental lecturer at University College, who is now collaborating on a revision of the Old Testament.

WHERE TO SPEND THE EVENING.

PRINCE EDWARD

NOW PLAYING

MONTA BELL'S Production

The Fastest Steppin' Picture You Ever Saw!

COMEDY

COO-COO LOVE

PATHE REVIEW

AESOPS FABLES

TOPICS OF THE DAY

KEN BLOOD ORCHESTRA

MODERN MAIDS OF JAPAN SEEK INDEPENDENCE

Uncertainty of Matrimonial Future Causes Influx to Professions.

MORAL CHANGES.

Athletic Trend and Dress of Occident Partially Responsible.

By DR. S. WASHIO
(of the Japan Advertiser Staff)
(Written for the United Press)

TOKYO, Dec. 12 (By mail to the United Press).—In the conference of principals of the girls' high schools recently called by the order of the Monbusho the foremost question discussed was the extent to which girl students are affected by "dangerous thoughts."

The unanimous opinion of the conference was that they are affected little in their way of thinking but that morally they are changing fast. Particularly, it was said, girls are losing the old fashioned sense of shame and the growing vogue of athletic sport was felt to be the principal cause. It might have been added that the fashion of dressing in the Western style is another reason.

However, what is there to be deplored in the modern girl's losing that bashfulness that was the characteristic of their grandmothers? Our new girls so far are simply throwing away the shackles of the old tradition that has no virtue in the changed modern environment. This is a part of liberal education and a tendency to be encouraged. And in so far as athletic exercise is on the whole not to be condemned and the growing fashion for the Western dress among children and young girls can't possibly be reversed, the moral change from bashfulness to freedom is, in fact, to be encouraged.

Nevertheless, the conference's apprehension about "moral laxity" is not unfounded. The real problem begins when the girl students so splendidly recovering their birth right as children of nature are graduated and face practical life.

A neighbor of the writer has four girls and every one of them is being prepared for a profession. He tells me that a chance for matrimony is now-a-days so undependable that the girls must have a profession to support themselves. That is a universal tendendy in the middle class family. The time is gone when girls after graduating from the higher schools stay at home learning sewing, a bit of music or the art of flower arrangement, and otherwise preparing for matrimony.

No girl today will sit idly at home waiting bashfully for a chance that is one to ten. They have to make their own way in the world or have to remain miserably dependent on their fathers or brothers. And most girls instead of feeling the old sense of shame feel that to remain thus inactive with such miserable prospects is the most shameful thing to do.

In a symposium of professional girl's outlooks on life I have just been reading there is one example that is typical of a great majority. After graduating from the girls' high school this girl entered a typist training school, finished its courses and sought employment. She found it in a certain trading concern where, except the telephone operator, she was the only girl employee among some dozen men.

She is remarkably self possessed girl and besides performing her routine tasks she watched carefully the conduct of her male associates. She soon found that they could be divided into two categories; those who had grown up in the concern as apprentices and those who were university graduates. The one worked on a fixed salary averaging 100 yen a month and the other on a commission basis netting from three to five times this sum.

The men of the practical set spent liberally among geisha girls and whenever they were not working talked proudly and with disgusting taste about their new "exploits." She feels that by marrying one of them she may be financially well supported but there will always be a moral danger. Besides, her own education and taste rebel against the idea of sharing life with such a man.

But when she sees a married man of the poorer paid class wearing a worn-out and re-dyed suit of clothes eating surreptitiously a home-made lunch she shrinks instinctively from the idea of marriage. She says that she is still twenty-two and has not yet despaired of having her own family, but after seeing this practical society of men she can't marry blindly, even if she has to remain an old maid.

The girl puts her problem very rationally. But what if the same problem, the same shyness and disillusion from married life is faced by less balanced girls? What if this girl herself has to endure much longer the same hopeless society of men with greater temptation and under the influence of crowd psychology?

Our young girls, unless they are insensible, must of necessity be morally different from their elders. It is not the preservation of the old sense of shame but a new moral integrity adapted to this changed circumstance of life that is required. In such a transition period as this country is facing now with its economic structure more undependable than the people's moral character, a certain degree of moral laxity revealed in the fashion of "modern girls" and increasing divorce and women's desertion of home and children is, indeed, inevitable.

It is not a phenomenon to be checked by the irrelevant counsel of educators. What kind of moral integrity is ultimately going to take the place of the old homely sense of shame is a question to be left to further development, but it seems certain that our home life has to be much more simplified and that there must be moral sanction for birth control, instead of its being a criminal act punishable by law.

It is certain that our new girls, whatever the law may be, will not consent to be the same prolific child bearers their mothers were. They may even come to consider marriage as an accident and not an indispensable condition to women's life. And 10 years from now we may see for better or worse a different prospect in the population question of this country. Nothing less than this seems to be involved in this moral conflict between the new tendency and the old habit.

KING'S DOCTOR DEAD.

Sir Richard Douglas Powell Died at Age of 83.

LONDON, December 15. — Canadian Press. — Sir Richard Douglas Powell, physician in ordinary to the king since 1910, and an expert on diseases of the lungs and heart, died to-day, aged 83.

GIVE HER AN Electric Washer For Christmas. See The F. R. J. MacPherson Co. Ltd. 450 George Street. $1 Down and Nothing More to Pay This Year.

IT PAYS TO ADVERTISE

Skates Ground 15c

We have installed a new and improved machine which assures you of the best Skate Grinding in town.

C.C.M. AUTOMOBILE SKATES

Hockey Sticks, Pucks, Gloves, etc.—Get them from

DAWSON & JOHNSTON

Phone 2123. Corner GEORGE & McDONNEL STS.

Mail Orders Despatched Same Day As Received

ROBERT FAIR & CO. LTD. PHONE 145

Wednesday Bargains and Gift Specials, Do Your Shopping in the Morning. Store Opens at 9 A. M.

"Beacon" Bath Robe Blankets, for Ladies or Men, 72 x 90-Inch, with Tassel to Match, $7.50 and $8.75 Each

1 to 2-Yard Remnants of $1.75 to $2.50 Silks for 89c Yard

Paillettes, Satins, Poplins, etc. All 36-inch. Many suitable for making up Christmas novelties.

NO PHONE OR C.O.D. ORDERS FOR

FLANNELETTE BLANKETS

Large double-bed size, in white only, with pink or blue borders. On Sale at 9.00 a.m., for, pair **$2.25**

2-HOUR SPECIALS, 9 TO 11 A.M.

NO PHONE OR C.O.D. ORDERS, PLEASE

45c Terry Cloth Guest Towels, 29c Each

White with pink or blue borders, brocaded pattern. A snap price for two hours.

45c and 50c All-Linen Damask Napkins, Large Size, for 25c Each

22 x 22 and 24 x 24 inches. Some have slight defects in the weave. 2 hours only.

$3.50 Satin-Faced Crepe, for Two Hours Only at $2.69 Yard

Two good shades—navy and terrapin only. 38-inch. Perfect quality.

35c Colored Jap Silk for 15c Yard

20 pieces, mostly dark shades, 20 to 24 inches wide. Cream, maize, biscuit, mauve and dark shades.

NO PHONE OR C.O.D. ORDERS FOR

Fair's "Guaranteed" Largest Size $3.25 Flannelette Blankets for $2.69 Pair

White or grey. Size 72 x 87 inches. Each ticket bears our name, which is a guarantee as to wear and quality.

$6.50 Silkoline Covered Comforters, with Panels to Match, Large Size, for $5.00

LARGEST SIZE $4.50 SILKOLINE - COVERED COMFORTERS FOR $3.89 EACH

70 x 72 inches or the very largest size. Covered with a good quality silkoline, nicely finished and well filled.

Silk Knit Scarfs, full length, with fringe. Regular $1.75. Special Sale price, each $1.25

Fur-Lined Kid Gloves make excellent gifts. Kid and suede quality. 6½ to 8. Priced at, per pair $4.50

Children's Mitts are serviceable gifts, in brown, red and grey, all sizes, for, pair 39c

Fancy Boxed Handkerchiefs, embroidered, in white and colors, at, box, 35c, 45c, 50c, 59c, 75c to $2.50.

SCOTCH ALL - WOOL BLANKETS, finished singly, large size. Special Sale price, pair.. **$9.85**

ALL - LINEN DAMASK NAPKINS, 20 x 20 inches. Regular $5.00. Wednesday special, per dozen..... **$4.00**

EXTRA HEAVY DOUBLE DAMASK TABLE CLOTHS that are 72 x 72 inches. Regular $6.50 and $7.00. Special Sale price, each..... **$5.00**

LADIES' AND MEN'S SILK AND WOOL SWEATER COATS, sizes 38 to 44. Regular $5.00. Half-price, each..... **$2.50**

MARSAILLES QUILT, a useful gift, large size 76 x 88 inches, hemmed. Special Sale price, each..... **$3.75**

BABY CRIB BLANKETS, in pink or blue, with design. Each ..... **95c and $1.75**

ALL - WOOL COLORED BLANKETS, in the large size, silk bound. Each .... **$7.75 and $8.00**

36-INCH "BEACON" ROBING, for ladies' and men's bath robes, grey and blue, with new designs. Sale price, yard.. **$1.25**

LADIES' BRASSIERES, in fancy brocade, neatly trimmed, elastic straps. Each..... **$1.75**

Art Wood Serving Trays, square and oval, at ... $1.25 to $2.00

Wax Candle Holders, ivory shade, to sell at, pair $1.00

LADIES' KUMFY SILK UNDERWEAR, in mauve, flesh, white and pink.
Vests at, each..... **$1.00**
Bloomers at, pair..... **$1.50**

Children's Rockers, $4.85 Each

3 only of these Rockers, which are hand-made of twisted sea grass, in two different shapes.

Club Bags, $12.50

Made of genuine cowhide, leather lined, with reinforced corners strongly riveted to steel frame, and double locks. Supplied in black or brown.

Hand-Decorated Solid Brass Serving Plates—10-inch $3.95
14-inch $5.75

Wilton Hearth Rugs

With their fresh beauty and dark pile top. Choice selection of colors and designs.
27" x 54". Priced at $8.00 to $10.00
36" x 63". Priced at $16.00

Men's Initialled Pure Linen H.S. Handkerchiefs, each, 35c and 50c

Ladies' Initialled Pure Linen H.S. Handkerchiefs, each 25c

Axminster Hearth Rugs

Among these are the newest patterns and colors. Made of the highest quality woollen yarns.
27" x 54". Priced at $4.95
27" x 54". Priced at $5.95

Ladies' Beaded Bags, in many styles, each $1.00

Beautiful Art Christmas Cards selling at, each 10c

SILK KNIT UNDERWEAR, in extra good quality. Colors of white, peach, lemon, mauve and flesh. Sizes 34 to 42. These garments make very attractive Christmas gifts. Moderately priced.
Vests ..... **$1.65** Bloomers **$2.65**

Silk Knit Slips, in similar shades, including navy and black, priced at **$2.85, $3.50, $5.00**

A VERY SPECIAL PRICE ON SHANTUNG SILK GOWNS, slip-over style, with yoke formed of tucks. Former price of these Gowns, $6.50. Wednesday Sale price..... **$3.75**

WHITE FLANNELETTE GOWNS, including over-sizes, with long sleeves and V neck; also slip-over style. Prettily trimmed with embroidery, tucks and hemstitching. They range in price from..... **$1.25 to $2.50**

A SPECIAL LINE OF COATS, in duvetyne and velour, with and without fur trimming, lined throughout. This season's models, in a good range of shades. Sizes up to 42. Former prices of these Coats were from $18.00 to $25.00. Wednesday, all one price..... **$10.00**

A WONDERFUL ASSORTMENT OF KIMONAS, in brocaded and corduroy velvet, eiderdown, blanket cloth and cotton crepe. Prettily designed, in the most attractive shades. Silk cord trimming on collar, cuffs and pockets, with heavy silk tassel girdle at waist-line. Moderately priced.. **$6.00 to $11.50**

A WIDE RANGE OF SWEATERS, in plain and brushed wool, in jumbo, chappie, pullover and cardigan styles. Ideal for sports wear, showing the season's best colors. Sizes 34 to 44. These range in price from..... **$4.00 to $10.50**

Toques to match priced at ..... 59c to $1.59

DR. DOUGHTY TO RESIGN OFFICE

Rumor Says Keeper of Dominion Archives Will Go To Hudson's Bay Co.

IS UNCONFIRMED.

OTTAWA, Dec. 15. (Canadian Press).—An unconfirmed rumor is current here that Dr. A. G. Doughty, Dominion Archivist, is to resign his present position to become archivist for the Hudson's Bay Company in London.

Dr. Doughty has held his present post since 1904.

LOCALS

DR. T. P. McCULLOUGH.

Eye, Ear, Nose and Throat specialist. 166 Brock St. Phone 36W. dtf at 7.30 sharp.

SHOOTING MATCH

On the premises of John McManus, 3rd Line of Smith, Monday, Dec. 22, at 1 o'clock sharp for geese. 3d-15,17,19-4669

HAIRDRESSING.

Hair-cutting, shampooing, marcel waving, facials, manicuring, etc. Prices reasonable.—Mrs. E. Johnson, Bell Apt. No. 4, 190 Hunter Street W. 'Phone 1194-F. 2d-141-4665

ICE SAVES FOOD.

Daily winter delivery to any part of the city.
SANITARY ICE SUPPLY.
Phone 147.
Hard and Soft Wood. Phone now. dtf

NOTICE.

The Salvation Army Band desire to advise their patrons and the citizens in general, that during the holiday serenading their collectors will wear the Salvation Army uniform. 3d-142-3477

G.W.V.A. EUCHRE NIGHT

The regular weekly Euchre drive will be held at the G.W.V.A. hall on Wednesday evening, December 16th, at 8 p.m. A splendid assortment of prizes have been secured. Admission 25c. 2d141 3487

SHOOTING MATCH

Will be held at the home of Harry Millburn, Chemong Road, one mile north of the city, on Thursday, December 17, at 1 p.m. sharp. Geese. 2d—141—3461

W. H. ROBERTS' LEATHER GOODS STORE

Will Be Open Evenings. Club Bags, Suit Cases, Purses, Collar Boxes. Also a few Good Song Birds left. Opposite Montgomery House, 182 Simcoe Street. 1d, 141, 3494

WHY PAY MORE?

Half Cord 12" Pine Slabs..... $3.75
Half Cord 12" 80% Hardwood.... $4.50
Half Cord, 12" Hardwood Slabs $5.75
Half Cord, 12" Green Maple..... $5.00
DINSDALE'S, Phone 153.
12d, 152, 3495

DANCE.

The Ku Klux Klan of the British Empire will hold their first annual dance in the W.O.W. Hall Wednesday evening, Dec. 16th. Four piece orchestra in attendance. Silver collection. 4d-141-3482.

WOOD FOR SALE.

4 foot Dry Hardwood, $7 per cord.
4 foot Mixed Wood, $8 per cord.
4 foot Hardwood Slabs, $10 per cord. Cutting and splitting extra.
T. FREDENBURG,
248 Murray Street. Phone 2647
3d1424675

UNDERWOOD TYPEWRITERS

The Peterboro Branch of the United Typewriter Company is now in perfect running order, in charge of Mr. E. G. Ide. See him about inspection service, ribbons, carbon paper, rentals, or repairs. 358 George Street; phone 2626.
6d—9,10,12,15,17,19—3402

FOR LAZY LIVERS.

Arouse a sluggish liver and invigorate the system by taking Parke's Liver Tone. It is highly recommended for liver disorders, dizziness, biliousness, constipation, sallow complexion, etc.; 50c and $1 bottles Bond's Drug Store, corner George and Hunter streets.

DO YOU NEED AN ACCOUNTANT?

If you want your books audited or adjusted; if not satisfied with your book-keeping system; if you want your income tax return prepared for this or other years, or want some dispute adjusted. H. K. Middleton 'Phone 1353, office 72 Charlotte St dtf

SPECIAL MACHINE FOR GRINDING TUBES AND THIN-BLADED SKATES AT TAYLOR'S.

Hollowest, truest, smoothest, keenest and most lasting edge that can be put on skates, 15c pair. Saws filed and set, cutlery grinding, saws gummed out, $1.25 each. Umbrellas repaired and re-covered. Wm. Taylor, the Sheffield Cutler, 219 Hunter Street West. t-f-s

Around The City.

The Fire Brigade received a call at 8.25 this morning to a chimney fire at 473 Rogers Street. There was no damage.

* * *

The meeting of the Board of Health which was scheduled for this morning was postponed, as three of the members were unable to attend. Dr. T. W. H. Young was absent on a case, Dr. O'Brien was in the operating room and Claude Rogers could not be located. On motion by His Worship Mayor Turner, the meeting was adjorned.

CHRISTMAS GIFT SUGGESTIONS FOR THE MEN

Gent's Watches..... $10.00 up
Gent's Chains..... $1.50 up
Signet Rings..... $3.50 to $12.00
Stone Set Rings.... $4.00 to $25.00
Umbrellas..... $3.50 to $12.00
Military Brushes.. $3.50 to $8.00
Shaving Sets $6.00
Smoking Sets $10.00
Fountain Pens..... $1.50 to $10.00
Parker Pencils and Pens in Sets
Cigarette Cases..... $2.00 up
Pipes, Tobacco Pouches, &c.

Warne Bros.
349 GEORGE STREET
DIAMOND HALL
Phone 880. Phone 880

GENERAL SAYS WAR WILL COME

"Useless To Deceive Ourselves," Says General MacBrien at Ottawa.

BE PREPARED.

OTTAWA, Dec. 15 (Canadian Press).—"It is useless to deceive ourselves into believing that there will not be another war," said Major-General J. H. MacBrien, to members of the Anglican Fellowship Club here last evening. General MacBrien stated that the cause for this next war to come might well be the adjustment of frontiers in European countries.

"The most efficient way of delaying this war," continued the chief of the general staff," is to be prepared by up-to-date knowledge of modern war methods and by readiness in point both of training of military officers and of possession of latest scientific devices and equipment."

CHANG'S FATE NOW HINGES ON BATTLE

Fight is Now Raging Forty Miles West of Mukden.

SHANGHAI, Dec. 15 (Canadian Press).—Reports from Japanese sources say that the fate of Marshal Chang Tso-Lin, Manchurian war lord, probably will be decided by the battle now raging in the Paikipu sector, about forty miles west of Mukden.

FUNERAL TO-MORROW.

Fred T. Harris, Veteran Rochester Newspaper Man, Was From Aurora.

ROCHESTER, N. Y., Dec. 15 (Canadian Press).Funeral services for Fred T. Harris, veteran newspaperman who died yesterday after a stroke of apoplexy, will be held at his home here to-morrow. Mr. Harris came to Rochester from Port Hope, Ont., twenty-seven years ago. He was born in Aurora, Ont., in 1872.

SEES PAN-AMERICANISM.

S. B. Gundy Says Incomplete With Canada Standing Aloof.

NEW YORK, Dec. 15 (Canadian Press).—A New pan-Americanism, in which Canada could take part in the promotion of the ties of amity, comity and fraternity between the countries of the Western hemisphere is envisaged by S. B. Gundy, president of the Toronto Board of Trade, in an address at the opening of the pan-American Commercial Congress, here, this morning. Pan-America with Canada standing aloof was incomplete, he declared

THE
Character Clothes Shoppe
Hunter Street
Well Sell for THREE DAYS ONLY ALL COATS in Stock At ONE HALF the Regular Selling Price

Prices as follows:
1 only, $39.50 for $19.75
1 only, 47.50 for 23.75
1 only, 50.00 for 25.00
1 only, 55.00 for 27.50
1 only, 62.00 for 31.00
1 only, 67.50 for 33.75
1 only, 85.00 for 42.50
1 only, 99.00 for 50.00
Sizes 16 to 44.

DRESS SPECIALS
At $19.75 and $25.00
Terms Cash. Phone 2435
ALICE T. WILLIAMS

CITY REJOICES WHEN GOVERNOR WINS VICTORIES

General Li Chang Lin, Governor of Chihli, Drove Armies Back From Tien-Tsin.

CHANG RETREATING.

Japan May Send Troops To Protect Citizens—Starvation in Peking.

TIENTSIN, Dec 15. (Canadian Press). — General Li Ching Lin, Governor of Chihli, has won victories on two fronts in the vicinity of Tientsin over the Kuominchun, the National People's Army, the head of which is Marshal Feng Yu-Hsiang, who controls Peking. Foreigners arriving from the eastern front confirm reports that Ching's army at Heptang, 45 miles east of Tientson, has forced back the centre of the Kuominchun army, composed of inferior divisions, while 40miles to the south of this city another of the Governor's armies has defeated the second Kuominchun army at Machang. Tientsin was beflagged yesterday in celebration of the victories.

Japan May Send Troops.

TOKIO, Dec. 15. — (Canadian Press).—Official advices from Mukden, capital of Manchuria, report that the troops of Marshal Chang Tso-Lin, Manchurian dictator, are retreating from Sinminfu and Mukden, and that looting is general. Japanese residents are panic-stricken. It is understood that the War Office is planning the hurried replacement of troops if the situation becomes more serious, and that additional troops will bring the total to more than the normal quota which at present is much decreased.

Peking Cut Off.

LONDON, Dec. 15. (Canadian Press).—A despatch to the Daily Express from Peking says access to the sea from the capital still remains blocked. As a consequence, the poor are suffering, many persons dying from starvation. General Feng Yu-Hsiang's wife heads the Red Cross.

SAY 'CHIMNEY FIRE.'

Fire Chief Deplores Necessity of Taking Out All Apparatus.

Fire Chief Gimblett again finds it necessary to call the attention of the citizens to the fact that when a chimney fire occurs the person calling the fire station should tell the man on watch that it is a chimney fire, otherwise it means that the whole equipment will be sent out and results in the men off duty being called in. It also boosts the pressure on the water mains, which causes them considerable harm. In the event of a chimney fire simply call 24 or 100 and say chimney fire.

GIVE HER AN
Electric Washer
For Christmas. See The F. R. J. MacPherson Co. Ltd.
450 George Street.
$1 Down and Nothing More to Pay This Year.

CITY TAXI 25c
UP-TO-DATE HEATED CARS
SERVICE DE LUXE
DAY OR NIGHT
'PHONE 2360
Bryden Weese, Manager

CHIROPRACTOR
M. C. GOODWIN
D.C. Ph. C.
Palmer Graduate
208 Barrie Building.
Lady Attendant Phone 631
Hours 10-12 a.m., 2-6 and 7-8 p.m.
Office closed Tuesday evening, also Thursday afternoon and evening

DeLUXE TAXI SERVICE
Most Up-to-Date Cars, for any occasion, in the City
W. WORHOY, PHONE 2650
193 Hunter St.

THE JEAN RIDDICK YARN SHOP
shows an unusually large stock of Yarns, Hosiery, Underwear, Etc. Come and see us and save money.
WE SELL FOR LESS!

FARMERS TAKE NOTICE
I Have Installed a New GRAIN GRINDER. Price 10 Cents per Bag for 10 bag lots. All over 10 Bags, 8 Cents per Bag
Phone 393
JOS. GRAY.
At 300 GILCHRIST ST.
South of Green's Foundry

PHONE 774
For a Good Warm Closed In
TAXI 25c
To Any Place in the City.
J. W. DEVALL
mwa-tf.

The Eyes After Middle Life
People who wear glasses for near work only must have their lenses changed every year or so. As the eyes steadily change the glasses must be changed to suit. This ageing of the eyes is perfectly natural and all are subject to it. We can supply you with the proper glasses for the present condition of your eyes.
A. A. FOWLER, Phm.B.
EYESIGHT SPECIALIST
H. McLeod has a drug store in the same place—373 George St.

GIVE HER AN
Electric Washer
For Christmas. See The F. R. J. MacPherson Co. Ltd.
450 George Street.
$1 Down and Nothing More to Pay This Year.

Phone 1838
For Clancy's TAXI
Make a note of our number—not in telephone book.
t.t.s.

Advertise in The Examiner

It's Confidence That Does It.

PRESENTS
That Will Be Appreciated

Christie's Yuletide, assorted boxes, each **$1.73**

They contain Christmas cakes, Puddings, and fancy Biscuits.

FIGS

Done up in fancy baskets and transparent covers, plain and mixed with stuffed dates, each—
65c $1.00 $1.65

JELLIED FRUITS

Assorted fruits also lemon and orange slices in fancy boxes, each.. **60c**

GINGER

Very fancy stem ginger in transparent cases, each **85c**

Lovers of preserved ginger should not miss this as a Christmas treat.
Preserved Ginger, 1 lb. jar **99c**

TABLE RAISINS

A very large, meaty raisin packed in decorated, hinged top tins; an ideal gift, each **70c**

LUNCH PKG. BISCUITS

Christie's Orange Cream Sandwich, Fig Bars, Dessert Wafers, Water Ice, each **10c**

Christie's Animal Biscuits, pkg. **13c**

Red Rose Orange Pekoe Tea in Christmas wrapping and card, 1-2 lb. in each **45c**

SWEET ORANGES Seedless, Special This Week, doz. **23c**

Porter S. White, Co.
CHAIN RED AND WHITE STORES
334 GEORGE STREET
Phone 1960-1961

OBITUARY

JOHN W. LOWES.

BETHANY, December 15th. — A great number of friends and acquaintances gathered at the home of Donald Lowes on Sunday afternoon, to pay their last respects to a well-known citizen of Cavan who passed away suddenly on Thursday, in the person of the late John W. Lowes.

The service was conducted by Rev. A. Poulter, who spoke very comforting words to the bereaved wife, son and daughter, besides the brothers and sisters. Many beautiful flowers bore mute testimony of the love and respect felt for the deceased.

Interment was in the 9th line cemetery, Cavan, besides the remains of his first wife, and a daughter, who predeceased her father about 6 years ago. The pall bearers were Henry Lowes, Elias Lowes, George McBain, Tom McIndoo, Herbert Preston and Joe Staples.

WILLIAM RYERSON CONES.

Died at the residence of his son, Ernest Cones, Windsor, Ont., on December 10th, in his 92nd year, William Ryerson Cones, formerly of Bridgenorth, Ont.

He is survived by four sons and two daughters: John of Peterboro, William of Brantford, Ont., Myles of Orillia, Ernest of Windsor, Ont., and Jennie Cones of Windsor and Mrs. G. N. Gage, Detroit, Mich.

J. W. FITZGERALD.

The funeral of the late J. W. Fitzgerald, O.L.S., C.E., will take place from his late residence, 206 Smith Street, at 9.00 o'clock Wednesday morning and proceed to St. Peter's Cathedral, and thence to St. Peter's cemetery

OLGA FRANCES FORSYTH.

The death occurred to-day at the family residence of Olga Frances Forsyth, infant daughter of Mr. and Mrs. Douglas L. Forsyth. The funeral will take place on Thursday, December 17th, at 2 o'clock p.m., from the family residence, 298 Prince Street, to the Little Lake cemetery, Rev. M. C. Mackinnon of Knox Church, will officiate.

A good complexion on the face is worth two in the beauty shop.

GREECE WON'T ACCEPT RULING

Asks Either Reduction of Indemnity or Extension of Time.

CHANGES DECISION.

ATHENS, Dec. 15 (United Press) The Greek Government countermanding its previous orders to Foreign Minister Rentis to accept the League Council decision against Greece in the Greco-Bulgarian frontier incident ordered him to-day to notify the Council that Greece does not agree to pay the fines imposed and asks a reduction of indemnities or an extension of time for payment.

CAPITOL—TODAY
Richard Barthelmess with Dorothy Gish in "The Beautiful City"

The Evening Examiner

PROBABILITIES.
Fresh westerly and north-westerly winds; mostly cloudy and moderately cold to-day and on Thursday.

VOL. LVI., No. 141 PETERBOROUGH, WEDNESDAY, DECEMBER 16, 1925 PRICE THREE CENTS

Finest English LEATHER GOODS at Bond's Drug Store

DIRECT FROM WALSALL, ENGLAND—A COMPLETE STOCK OF HAND BAGS, PURSES AND GENTLEMEN'S REQUISITES IN FINEST LEATHER ROLL-UPS, BILL FOLDS, COIN PURSES, CARD CASES, PORTFOLIOS, KEY CARRIERS, SHOPPING LISTS, TRAVELLING ROLLS, MUSIC CASES, TOBACCO POUCHES, CIGARETTE CASES—A SPLENDID RANGE FROM 50 CENTS UP.

APPELLATE DIVISION TO SETTLE NORTH HURON ELECTION DISPUTE

Mr. Justice Mowat Rules That Case Be Heard in Supreme Court on Friday.

THIRD COURT CASE.

County Judge's Decision Was Reversed By Mr. Justice Wright.

TORONTO, Dec. 16 (Canadian Press).—"I believe that the matter is so important that it should be dealt with by the Supreme Court," said Mr. Justice Mowat at Osgoode Hall yesterday, in granting George Spoton, Conservative candidate in North Huron, the right to appeal from the decision of Mr. Justice Wright.

J. W. King, Progressive candidate, would automatically have been permitted to take the seat at Ottawa next month had he been successful in blocking the right to appeal. On the first count of the ballots, the Progressive had been declared elected, but on the recount before County Judge Lewis about 300 ballots were found to have counterfoils attached and were, therefore, not counted. On this recount, the Conservative was found to be elected. The decision was appealed by King before Mr. Justice Wright, who ruled that the 300 disputed ballots be counted; again giving him a majority of the votes cast, hence his efforts to prevent an appeal to the Appelate division.

In order that the candidate finally found to have been elected should not lose the privilege of taking the seat in Parliament when it convenes at Ottawa next month, Mr. Justice Mowat laid down the condition that the appeal be proceeded with in the Appelate division on Friday.

B. C. MOTORISTS HIGHEST TAXED

Total Revenue From Various Fees Averages $29.57 Per Car.

ONTARIO IS $15.35

VANCOUVER, B.C., Dec. 16—(Canadian Press).—British Columbia motorists are the highest taxed of any in the Dominion, figures gathered by the Automobile Club of British Columbia show.

The total revenue from various fees and gasoline tax paid by automobile, motorcycle and truck owners amounts to $29.57 for each of the 48,646 motor vehicles on which the estimate is made.

The revenue per car in other provinces is shown as follows: Prince Edward Island, $26.57; Nova Scotia, $25.77; New Brunswick $23.71; Quebec, $24.56; Ontario, $15.35; Manitoba, $21.07; Alberta, $23.71 and Saskatchewan $17.24.

TWO MEN BELIEVED DROWNED IN GALE

Upturned Canoe Found Near Walpole Island.

WALLACEBURG, Ont., Dec. 16. (Canadian Press).—Provincial Constable Oliver, stationed at Wallaceburg, was yesterday notified concerning the mysterious disappearance of two men, Leslie Isaacs, an Indian of Walpole Island, and Robert Sidwell, of Detroit, a white man. The report states that both these men, who were employed at the Chris Smith boatbuilding works at Algonac, were seen to leave Port Lambton about 7 p.m. in a rowboat on Saturday, December 5, and were heading for Walpole Island. A boat which is believed to correspond with the one which was used by the two men was found by Dr. Monton, of Port Lambton, and Eliot Jackson, of Walpole Island, on Sunday morning on the Channel Bank in front of Monton's residence, capsized.

Residents on Walpole state that the Saturday night in question was the roughest night, accompanied by a heavy gale, which has been known in the last four years.

A blind students has won a Rhodes Scholarship at Oxford University.

All That Bother For One Ounce Of Cheese

LONDON, Eng., Dec. 16.—(Canadian Press Despatch)—A septuagenarian who boarded a train at Chorley in Lancashire dropped a piece of cheese. Two stations down the line he asked the officials to telephone for the cheese to be sent along. The cheese weighing one ounce, was dscovered, put in an envelope, and sent along by the next passenger train. The owner met the train and received the precious morsel.

SON WOULD LIKE TO RETURN TO FARM IN CANADA

Sir Burton Chadwick, British Ship Owner, Says He Won't Stop Him.

BOY WAS LABORER.

Also Says He Thinks People More in Favor of Inter-Empire Trade.

LONDON, Dec. 16 (Canadian Press) — "My own boy has been working as a farm laborer in Quebec since he left Eton, three years ago. He is back here now and has obtained a good position but he tells me that he is longing to return to Canada, and I certainly shall not stand in his way."

Thus spoke Sir Burton Chadwick, M.P., head of the firm of Joseph Chadwick and Sons, ship owners, Liverpool, in an address at the Canadian Chamber of Commerce here today.

Sir Burton Chadwick declared that neither free trade nor protection was a sacrosanct policy. He said he was convinced that, in any case, a great wave of feeling was spreading over the empire in favor of the people of the empire dealing almost exclusively amongst themselves rather than with foreigners.

PROBABLE CANDIDATES FOR THE CITY COUNCIL

Every Prospect of There Being a Good Field.

In addition to the names mentioned in yesterday's Examiner as probable candidates for aldermanic honors it is understood that Gordon Grier, Gilmour street, of the Canadian General Electric Company, will allow his name to go before the citizens on election day.

Mr. Grier has been a long time resident of the city, an outstanding man in the profession, and has a grasp of municipal affairs.

Another name is that of J. E. Corkery, barrister, a life long resident, and is well thought of throughout the entire community.

Other men are being approached to get into the field, and, if elected, take on a fair share of the responsibilities in the governing of the city. It is being pointed out to a number of men that it is a duty they owe to the city, and while they may be reluctant to give the time and attention required, it is only fair that the work and responsibility should be divided, and not rest on the shoulders of a few.

James B. Brown, ex-alderman, when told that rumor was naming him as a candidate for the position of alderman, said that he had received several requests but had not yet made any definite decision.

K. OF C. MEETING.

T. J. Begley, of Lindsay, Tells of Supreme Convention at Duluth.

The regular meeting of the Knights of Columbus, held in the assembly hall last evening, was featured by a very interesting address given by District Deputy T. J. Begley of Lindsay, who spoke in humorous and characteristic fashion on the side lights of the last Supreme convention at Duluth. Mr. Begley's address, delivered with his usual witty style, was listened to with great interest.

PETERBOROUGH RANGERS
ANNUAL TRAINING PAY PARADE, THURSDAY, DEC. 17TH, 7.30 P.M. SHARP. ALL RANKS SHOULD BE ON HAND.
W. GORDON HALL, LIEUT-COL. OFFICER
3-145 3491 **COMMANDING.**

Turks Must Wear Hats Or Else Lose Heads

CONSTANTINOPLE, Dec. 16 (United Press)—The Angora Government is determined that the Turks shall wear hats, or die.

Carrying out the recent orders against the ancient fez headdress, the Angora Independence Tribunal today ordered eight new executions at Riseh and 48 imprisonments of persons resisting the order to wear hats.

The district has been greatly agitated at the orders, and many insurgents hitherto have declined to take kindly to the hard, soft and medium hats of Europe.

MORON BURGLAR SLAYS FAMILY

Investigators Reconstruct Crime Hypothetically and Seek Escaped Convict.

QUIETED DOG.

AURORA, Ills., Dec. 16 (Canadian Press)—A moron-burglar, familiar with farm life and able to quiet a good watchdog, killed Henry Jeske, a young bank cashier, his wife and their six year old son at their home near Batavia on Saturday night.

This was the conclusion of investigators today as they reconstructed the triple slaying hypothetically from their findings in four days. As most likely to fit into the picture they sought Herman Coppe, 26, escaped penitentiary farm honor prisoner, who twelve years ago killed Mrs. Manny Sleep, and her two young children and who was seen near Batavia shortly before the Jeske slaying.

Ejecting Friend From Car Resulted Fatally To Owner

ARCADIA, Florida, Dec. 15.—United Press. — While attempting to kick a friend off the running board of his automobile, Jasper Thimpen, 45, struck his leg against a knife in the hand of the other man, and bled to death.

A coroner's jury decided that it was an accident.

RAZOR BLADES DUTY REMAINS

Britain Fears German and Not United States' Competition.

LABOR AMENDMENT.

LONDON, Dec. 16. (Canadian Press).—The House of Commons, sitting in committee Tuesday to consider new proposals for the safeguarding of industries, rejected by a vote of 228 to 123 an amendment offered by H. B. Lees-Smith, Laborite, to exempt safety razors and safety razor blades from duty.

Mr. Lees-Smith argued that 75 per cent. of these articles used in the United Kingdom were imported from the United States, and that there was no proof that a single man was out of employment because of the importation of these United States goods. On the other hand, he said, there was much anxiety lest the imposition of a duty would throw hundreds out of work because the United States safety razor manufacturers each year bought enough Sheffield steel to make not only the 40,000,000 blades sold to Great Britain, but also for blades sold throughout the world, totalling 280,000,000.

Sir Philip Cunliffe-Lister, President of the Board of Trade, opposing the amendment, said the trade faced almost unlimited German competition. He said it was German, not United States competition that the Government feared.

IMMIGRANT RUSH LIKELY IN SPRING

Lowering of Rates For Passage Will Enable Many To Come.

OTTAWA, Dec. 16 (Canadian Press).—As the result of a recent agreement whereby fares for immigrants were reduced materially, a rush of prospective settlers from the Old Country is expected early in the coming spring, according to W. J. Black, Director of the Department of Colonization, Development and Agriculture, Canadian National Railways, and formerly Deputy Minister of the Department of Immigration and Colonization for the Dominion Government.

TWO BROTHERS CHARGED WITH SLAYING MANAGER OF COMPANY

Committed For Trial at Joliette, Que. — Accused of Shooting Robert Tyhurst of the St. Maurice Paper Company.

DECLINED TO MAKE STATEMENT.

JOLIETTE, Que., Dec. 16. — (Canadian Press). — Edward and Patrick McGuire, of St. Gabriel de Brandon, were yesterday committed for trial on the charge of murdering Robert Tyhurst, branch manager of the St. Maurice Paper Company, Limited, who was shot and instantly killed on the night of December 1 in the company's bungalow. The committment was made by Judge Dubeau, who presided over the preliminary hearing.

Late Tuesday afternoon the accused appeared for voluntary statement, heard the charge of murder read against them, and declared that they had no statement to make, and the Judge committed them to appear at the next session of the King's Bench, due to be held in Joliette next September.

Before the committment, A. Germain, K.C., for the defence, urged that nothing had been proved in the evidence put before the Court at the inquiry.

"Never have I seen such weak evidence put before a court in support of a criminal charge," he said.

Mysterious Woman.

"It is true we have a phantom automobile, just as we had a mysterious woman, but what has been proved?

"There has not been a single witness to show that the two accused men has ever been in St. Michel Des-Saints on the night of the murder. The nearest they had been seen to there was about midnight, when they were found a dozen miles away with a car in a ditch.

There was not enough evidence before the court to justify their being ordered to face trial on the murder charge, and he demanded their liberation. Mr. German was supported by J. J. Denis, of the defence counsel.

Phillippe Brais replied to the defence, urging that there was ample evidence to justify a committment.

Judge Dureau rendered his decision at once, that the evidence justified a committment.

SIKI'S MURDERER KNOWN TO WIFE POLICE REPORT

His Overcoat Stolen Sunday Night—He Knew Who Took It.

DECORATED IN WAR.

Senegalese Fighter Appreciated at Least By His Colored Wife.

NEW YORK, Dec. 16. (Canadian Press).—Police were combing the cafes, cabarets and upper West Side haunts of the underworld last night for the slayer of Battling Siki. The Senegalese pugilist, never one to confine his fighting to the squared circle, fought his last fight in the hours before dawn Tuesday on a "Hell's Kitchen" sidewalk.

Twelve hours after the discovery of his body, with two bullet wounds in the back, the fighting child of the jungle, former bell-hop and barroom boy, decorated world war veteran, prize fighter and participant in countless street and bar-room brawls, lay in a morgue while the police still were without an important clue to the identity of his murderer.

The authorities were working on the theory that Siki had become involved in an argument in one of the numerous night clubs near where his body was found, and that he was followed into the street and murdered.

Siki's body was found and identified by Patrolman John J. Meehan, an acquaintance. It lay face down on the sidewalk on West 41st Street, and in the gutter nearby was found a revolver with two exploded shells in the chambers.

Identified By Wife.

Formal identification of the body was made at the morgue by Siki's widow, an octaroon, formerly Lillian Werner, whom he married a little more than a year ago. She told the police that she last had seen her husband at the street door of their apartment on West 42nd Street, about seven o'clock Monday night. He told her that he was going out to talk with some of the boys." The widow said she had gone to a movie, had returned at about 11 o'clock, and finding that her husband had not returned, went to bed. She was awakened with the news of his death.

Mrs. Phal (Siki's real name was Louis Phal) told the police she believed she knew who had shot her husband. She said Siki had eaten in a restaurant in the neighborhood the night before, and his overcoat had been stolen. He had said he knew who took it, and would go back at a time when he suspected the thief would be there. This, and a story that Siki had had trouble with a neighbor over a $20 liquor debt, were the only clues the police had to work upon.

Widow's Tribute.

The widow attended the autopsy and fainted several times during the ordeal. "He was a good boy," she said of the fighter. "He was just mischievous. He would never harm anybody."

Don't pick quarrels—let them drop.

TURKS CHARGE THAT BRITAIN USED INFLUENCE

Are Indignant Over Decision of Council on

REPORTED CRUELTIES.

Turks Say British Armed Chaldean Christians Against Turks.

GENEVA, Dec. 16. (Canadian Press).—The Council of the League of Nations having "regretfully noted the failure of its attempts at mediation" in disputes over the Mosul region of Irak, between Great Britain and Turkey, has decided that the rich oil regions shall go to Irak.

Great Britain already has the mandate over Irak, and therefore the disputed territory will remain in her hands. It is asserted that the British Cabinet has sent assurances to the League Council that Great Britain will accept prolongation of the Irak mandate to 25 years. Turkey, it is reported, will receive a narrow strip of territory lying to the north of Irak.

The Turks are indignant over the decision of the Council. Tewfik Rushdi Bey, head of the Turkish delegation here, charges Great Britain with having brought influence to bear on the Council in her favor by stating that the Turks had massacred men and women and sold children into slavery.

This charge was contained in a report from the Chaldean Catholic priest and the British delegation turned it over to the Council.

Rushdi also accuses the British of arming the Assyrian Chaldeans against the Turks and of using incidents ante dating the formation of the Turkish republic to discredit Turkey.

He said that Major-General James G. Harbord, who headed a United States mission which investigated the situation in Armenia in 1919, asserted that the Turks not only were not responsible for these incidents but themselves suffered through them.

WAR CONDITIONS ARE ADVOCATED

Textile President Says Return Would Stabilize Industry.

DUTY ASKED FOR.

LONDON, Dec. 16 (Canadian Press).—A virtual return to war time trading conditions was advocated by Ben Turner, President of the Textile Workers' Union, in giving evidence before the Government committee which is inquiring into the textile trade in connection with the application of the Yorkshire manufacturers of fabrics for the imposition of a duty on worsted fabrics. Turner said that the changing prices of wool resulted in a fluctuation of employment, and he expressed the opinion that steadiness of employment in the textile industry would be ensured if the State bought its own material and regulated the prices.

Human Stomach Breaks Law Makes Four Per Cent Liquor

WASHINGTON, Dec. 16. — United Press. — The human stomach is a chronic violator of the Volstead Act, if Senator Edge, of New Jersey, is correct in his physiology.

"It is asserted by medical men," Edge said in his speech for 2.75 per cent. beer, "that there is as much alcohol generated in the system from a day's ordinary diet as is contained in three pints of 3 per cent." beer.

As is well known the average capacity of the stomach is less than three pints.

GREECE DECIDES TO PAY DAMAGES

Premier Pangalos Withdraws Refusal After Visit of Ministers.

ACCEPTS AWARD.

ATHENS, Dec. 15 (United Press) —Premier Pangalos has now definitely instructed Foreign Minister Rentis to accept the League of Nations Council's punitive award against Greece in the Greco-Bulgarian frontier incident. This acceptance of the demands for about a quarter of a million dollars followed a visit to the English, French and Italian Ministers, who had heard of Pangalos' objections to acceptance.

ATHENS, Greece, Dec. 16. (Canadian Press).—The Greek Government, in a note to the British Minister, says it accepts unconditionally the League of Nations award in the Greco-Bulgarian incident. It expresses the hope, however, that the sum Greece must pay will be settled equitably with the sums owing by Bulgaria for reparations.

BOY KILLED IN PANIC IN FIRE

Film Blazed and Caused Stampede in Picture House.

MANY INJURED.

MONTMAGNY, Que., Dec. 16 (Canadian Press)—Panic resulting in the death of one person and serious injury to some twenty-five others, was caused in a local moving picture house last night, when a film which was being shown caught fire. A little boy was crushed to death in the wild stampede for the door and a number of men and women of varying ages sustained more or less serious injuries. The fire did not spread and the interior of the theatre was only slightly damaged. There were some four hundred people in the theatre at the time of the occurence.

MAN INJURED IN GRAVEL PIT

David Stevenson's Head Was Cut By Stone Which Fell on Him.

HARWOOD NEWS.

HARWOOD, Dec. 16—Mr. David Stevenson met with an unfortunate accident here recently. He was in a gravel put helping to load gravel when a stone fell striking him, and cut a gash in his head that required several stitches, and rendered him unconscious for a time.

Rev. T. McCord took the services on Sunday at the Bethseda Church, Harwood ((formerly Presbyterian), and at Gore's Landing and Plainville Churches (formerly Methodist). This circuit is to be henceforth the Gore's Landing circuit, and embraces these three appointments.

To Build Telephone Line.

Mr. A. McIntosh and Mr. Clarence Willis have taken a contract to build a telephone line between Baltimore and Cobourg for the Coldspring Rural Telephone Company. Several others are assisting in the work.

A SUGGESTION

For mother or dad—get them a new pair of glasses or a new frame. We will make the glasses in any style you choose and then after Christmas change them to suit without extra charge. See our new styles in light and heavy shell and white gold. Prices always reasonable. See W. H. Lacey, Optometrist, George street, phone 1160.

ULSTER GOVERNMENT OFFERS 'SPECIALS' TWO MONTHS' PAY BUT STRIKERS ASK FOR MORE

Waterloo Bridge Doomed New Structure Ordered

LONDON, Dec. 16.—(Canadian Press.)—To the sorrow of all art lovers, London is to close its famous Waterloo bridge aross the Thames. The fall of the structure was sealed yesterday by the decision of the London County Council to build a new bridge with not more than five arches and of sufficient width to take six lines of vehicular traffic.

OPPOSITION TO M. DOUMER FOR FINANCE POST

Visit To Premier Was Postponed For Further Consultations.

PREMIER ANNOYED.

If Post Is Not Speedily Filled He May Resign Office.

PARIS, Dec. 16 (Canadian Press) —Opposition developed today to Premier Briand's plan to offer the Finance Ministry to Senator Paul Doumer. M. Briand, after this morning's Cabinet Council, asked Senator Doumer to call at the Quai D'Orsay immediately, but the visit was later postponed until 2 p.m., while the Premier consulted his leading ministers further. It was said in generally well informed circles that the Premier was greatly dissatisfied with opposition to his choice of Doumer, and that he might hand in the resignation of the entire cabinet this evening unless the cabinet agreed upon a successor to M Loucheur this afternoon.

Doumer Finally Named

PARIS, Dec. 16 — Senator Paul Doumer was appointed Minister of Finance today. After a conference with Premier Briand, the Senator announced that he would accept the portfolio.

MANY PESTS HAVE BEEN DESTROYED

Campaign Waged in Alberta Resulted in Slaughter of Vermin.

EDMONTON, Alta. Dec. 16. — (Canadian Press).—The anti-pest campaign waged under the direction of the Alberta Department of Agriculture has proved disastrous to approximately 300,000 crows, gophers and magpies, according to figures just released.

Nearly 1,300 contestants have taken part in the competition and about $3,000 have been distributed to successful hunters. The campaign has taken a toll of 195,525 gophers, 70,000 magpies' and crows' eggs, while 38,275 destructive birds have been killed.

School children, farmers and members of the Game Protective Association participated in the contest.

CHRISTMAS TREAT.

All Saints' Church Primary Classes Have Jolly Hour.

The annual Christmas treat for the children of the Primary Department of the Sunday School of All Saints' Church was held on Saturday afternoon, when children to the number of one hundred and sixty-five received bags of candy from a real live Santa Claus. The entertainment was held in the Parish Hall, and proved a very jolly affair.

War Improved Conduct; B. C. Jails Not Needed

VICTORIA, B.C., Dec. 16.—(Canadian Press).—Less than half as many people are in jail now in British Columbia as was the case before the war, and only two jails are needed, compared with seven in those days, according to Attorney-General A. M. Manson.

The actual number of inmates in provincial last year was 1353, against 3363 in 1913.

Men Demand Retirement Bonus of Two Hundred Pounds Each.

HOLDING BARRACKS.

Armed Sentries Are Patrolling in Belfast, Keeping Strangers Away.

BELFAST, Dec. 16. (Canadian Press). — Approximately 1,000 people, representative of practically every district in Saskatchewan, are expected to be in Regina to-day to attend the sessions of the annual meeting of the Saskatchewan Co-operative Elevator Company.

In the army of visitors will be 450 accredited delegates.

Outstanding on the agenda and overshadowing all other issues is the avowed plan of the wheat pool heads to buy out the company and operate their own elevators in all districts. That issue is such that it may, possibly, extend the meeting beyond the two-day session originally planned.

The annual report will show a substantial profit. It is shown an 8 per cent. dividend has been declared on the year's operations, but the net profit will not be made public until it is announced to the delegates.

Sentries Are Armed.

Armed sentries, posted by the striking "A" special constabulary, to-day patrolled the entrances to the Prince's dock barracks, sternly warning strangers away. Strict sobriety is being maintained among the 300 men there who are seemingly taking the strike more seriously than other sections of the constabulary throughout the northern counties.

The men, angered over the decision under the London boundary agreement to disband them immediately, are demanding a bonus of 200 pounds each, free of income tax.

The Government yesterday offered two months' leave on full pay and transportation home, but the men at Prince's Dock declared it unacceptable.

The "specials" on duty at the court and jail in Belfast joined the strike and have been replaced by regulars.

SCHOONER CUT IN TWO.

Crew of Ten Men Was Rescued.

NORFOLK, Va., Dec. 16.— The four-masted schooner James W. Howard, practically was cut in half in collision with the Italian steamer Livenzo, last night about nine miles north of Cape Lookout. The crew of ten men were rescued and taken aboard the steamer. A radio message received here from the Livenzo telling of the accident did not indicate that anybody was injured.

THOUSAND FARMERS MEETING IN REGINA

Saskatchewan Co-operative Elevator Convention.

REGINA, Sask., Dec. 16. (Canadian Press). — Approximately 1,000 people, representative of practically every district in Saskatchewan, are expected to be in Regina to-day to attend the sessions of the annual meeting of the Saskatchewan Co-operative Elevator Company.

In the army of visitors will be 450 accredited delegates.

Outstanding on the agenda and overshadowing all other issues is the avowed plan of the wheat pool heads to buy out the company and operate their own elevators in all districts. That issue is such that it may, possibly, extend the meeting beyond the two-day session originally planned.

The annual report will show a substantial profit. It is shown an 8 per cent. dividend has been declared on the year's operations, but the net profit will not be made public until it is announced to the delegates.

Miss Mary E. Dillon, vice president and general manager of the corporation which supplies the city of Brooklyn with gas, has just returned frm Europe, where she made an exhaustive study of continental public utilities.

CHRISTMAS GREETING CARDS.

AN UNLIMITED SELECTION OF IMPORTED AND DOMESTIC CHRISTMAS CARDS MAY BE SEEN AT THE EXAMINER OFFICE. CALL AND SEE SAMPLES EARLY AND PLACE YOUR ORDER BEFORE THE BIG RUSH BEGINS. dtf

AUTOS FOR SALE

CAR FOR SALE—FORD SEDAN—model '21 in first class condition; five good cord tires; $335 cash; Box 3626 Examiner.

TEAMING & CARTING

WANTED — MOTOR CARTING, ALL kinds, long or short hauling. Beatty Bros. 'Phone 2169-891r2.

HOUSES, REAL ESTATE

LOOK!! BEAUTIFUL BUNGALOW; 6 room French doors, fire place, laundry tubs, west part of city, easy terms; apply 421 George St. 5d-142-4625

REAL ESTATE—WHO WOULD BE without a home when $50 buys a 5 room nearly new house, and the balance like rent and some real bargains in houses to rent; apply 344 King St. 3d-16,18,19-4714

FOR SALE — NEW HOUSE, DESIRably situated in the West End, centre hall plan, oak floors through out and modern in every respect; easy terms to suit purchaser; apply 437 George street. dtf-2483

FOR SALE — 75 ACRE FARM ON Chemong Road, all under cultivation; best of soil, good house and barn, on stone wall, stabling under, cement floors; wind mill; 4 miles from city; good terms; apply 282 George St. 6d-145-4664

LOST

LOST—ON SUNDAY AFTERNOON A lady's gold wrist watch between C. N.R. railway by way of King, George, Hunter, Burnham, Englehurn Aves., C.P.R. bridge, up George, down Charlotte to C.N.R. Finder please return to Examiner office and receive reward. 3d-142-4673

LOST — BETWEEN KEENE ELEvator and Hale's Bridge, truck tire chain; finder please phone 2329m. Beatty Bros. 3d-142-4658

LOST—A COLLIE DOG FROM THE middle line of Smith, tag No. 199 Dec. 12. Finder please notify Herb Roseborough, R.R. No. 4, phone 992 r 6. 3d-144-4697

LOST — WILL THE PARTY WHO picked up the purse on Charlotte St. car Tuesday, please return to Examiner and save further trouble. 3d-144-4699

LOST—ON SATURDAY ON GEORGE Street, December 12th, gold Friendship Bracelet, clasp broken; finder please leave at 206 Dublin. 3d-143-3499

LOST — FUR LINED CAPE BEtween Springville and Market Square; finder please leave at Examiner; reward. 3d-142-3471

BARRISTERS AND SOLICITORS

HATTON & REID, BARRISTERS, Solicitors, 397 1-2 George Street. Phone 63. Money to Loan. C. W. Hatton, K. C., J. W. Reid, Successors to A. E. Dixon.

GORDON & O'BRIEN— Barristers Solicitors, Notaries. Money to loan on easy terms. Special attention to Patents and Trade Marks. 'Phone 219. G. N. Gordon, K.C., J. A. O'Brien.

J. R. CORKERY, BARRISTER, SOLicitor, Notary Public, Office Ground Floor, 414 Water St., Peterborough. Five Doors North of Hunter Street. Money to loan at current rates on easy terms.

S. T. MEDD—Barrister, Solicitor, Notary, Office over the Dominion Bank, corner of George and Simcoe streets. Telephone No. 22. Private funds to loan at current rates upon easy terms.

DUMBLE & JOHNSTON—Barristers, Solicitors, etc. Office, over the Toronto Savings and Loan Company, George Street. D. W. Dumble, K.C., W. Johnson.

R. R. HALL—Barrister, Solicitor, etc. Peterboro, Ont. Office, corner of Hunter and Water streets, over the Canadian Bank of Commerce. Trust Funds to loan on easy terms of payment.

JAMES FORDYCE STRICKLAND—Barrister, Solicitor, Notary Public Peterboro. 'Phone 191. Money to loan. 375 Water street.

WILFRID F. HUYCKE, Barrister, Solicitor, Notary Public. 395 Water street. Telephone 259.

PECK, KERR & McELDERRY, Barristers, Solicitors and Notaries. Office, Water street, Peterboro. Money to loan at the lowest current rates of interest. Telephone 1956. E. A. Peck, F. D. Kerr, K.C., V. J. McElderry.

MEDICAL.

DR. BUCHANAN, F.R.C.S., Edinburgh M.R.C.S., Eng., L.R.C.P., London, Eye, Ear, Nose and Throat Specialist Hours 9-11 2-4 p.m., and 7-8 p.m. 'Phone 519. Office, corner Water and Murray streets.

F. T. WEBSTER, Ontario Land Surveyor, Registered Professional Engineer, formerly with Lewis and MacRostie of Ottawa. Phone 2540.

DR. C. C. CRAGG—Eye, Ear, Nose and Throat Specialist. Office 295 Charlotte street, formerly occupied by Dr. Neal. Hours—9-11 a.m., 2-4 p.m., 7-8.30 p.m. Telephone: House 1018. Office 2185.

WORK WANTED

WORK WANTED—WOMAN DESIRES work by the day; phone 1342J. 3d-142-4668

WORK WANTED — EXPERIENCED man desires work in city or country; handy with tools; apply 185 King. 3d-142-4659

WORK WANTED—FOR ALL KINDS of work, especially for sewer and repair work, digging drains, etc.; apply House 78 Park South; N. Delpellaro, phone 763w. 6d-144-4638

NOTICE

NOTICE — TAXIDERMIST WORK done. Have your specimens mounted. Apply 156 London, phone 878. 26d-159-4532

NOTICE — PAPERHANGING AND Decorating; estimates reasonable; H. Hartshorn, 173 Stewart St., phone 1782w. 3d-144-4705

NOTICE—PLUMBING AND GENERal repairs; Fred Goodfellow, phone 1624M. 6d-145-4663

NOTICE—CARTERS, EXPRESS AND Baggage; trunks, boxes and small articles moved to any part of city, 35c; phone 2392J. 6d-146-4681

NOTICE — HAVE YOUR BLURRED and spotted mirror resilvered just like a new one for Xmas. 34 Stewart St. 12d-145-4526

FOUND

FOUND — A FOX HOUND; OWNER may have same by proving property and paying for this ad. M. R. Taylor, Park Hotel, Burleigh Falls. 3d-143-4676

FOUND — A FEW NIGHTS AGO A valise; owner may have same on paying for advertisement and proving property at Examiner office. 3d-144-3508

HELP WANTED—Male

SALESMAN FOR LINE OF LITHOgraphed labels, stickers, art calendars, etc. Good sideline. Wright Litho Co., London, Ont. 12d-14-3658

HELP WANTED—Female

EXPERIENCED GIRL FOR GENERal housework; 529 Homewood Ave. 3d-142-4662

WANTED — GOOD GENERAL; APply Mrs. Percy Bond, 380 Weller. 3d-144-3509

WANTED — EXPERIENCED COOK General; apply Box 4710 Examiner. 3d-144-4710

WANTED — EXPERIENCED MAID; must be able to cook; apply Mrs. Maurice Park, 332 Rubidge St., phone 1032. 3d-144-4714

WANTED — EXPERIENCED MAID; must be able to cook; references required; apply Mrs. Maurice Park, 332 Rubidge St., phone 1032. 3d-142-3474

FOR RENT

FOR RENT — MODERN, HEATED Apartments; apply 437 George St. dtf-1868

FOR RENT—HEATED OFFICE ON George street. Apply 437 George street. dtf

FOR RENT—$14, $15, $18, $20 SMALL Houses handy to main part city; $10, $11, $13 small houses, south end; apply 421 George St., phone 273 evenings. 5d-142-4261

TO RENT—7 ROOMED HOUSE, 103 Rubidge St., all conveniences; apply 181 Reid St. or phone 1052J. 3d-142

TO RENT—1 FURNISHED OR 2 OR 3 unfurnished rooms; apply 229 George St. 3d-142-4671

TO RENT—LOWER FLAT OF DUplex house, 579 Aylmer St., hardwood floors, and hot water heating. $30; phone $18w or 225w. 3d-143-3497

TO RENT — THREE FURNISHED rooms, 2 facing on Central Park, heated and all conveniences, breakfast if desired; apply before 7 p.m. to 174 McDonnell street; business people preferred. Phone 2697. 3d-144-3498

TO RENT—HEATED APARTMENT; centrally located; apply 95 Hunter St. W. 3d-143-3496

TO LET—NEW BRICK HOUSE, ALL conveniences; close to street corner, south end; apply H. Wilson, 2 King George St. 18d-144-4346

TO RENT—GOOD CORNER STORE; modern heated apartments; also warm house; apply 451 Water St. 26d-143-4285

FOR RENT — OFFICE, HEATED; Apply Bank of Toronto. dtf.-3055

HOUSE TO RENT— 539 DOWNIE street. Apply 437 George street. dtf-1837

TO RENT—ON SEPT. 1, 1925, NO. 374 Water St., apply 437 George St. dtf.-1577

TO RENT—ROOMS, CENTRAL, ALL conveniences; 438 George St. S. 3d-144-4694

FOR SALE

FOR SALE—CHILD'S WHITE FURS, nearly new; apply 148 Hart Ave. 3d-143-4680

FOR SALE — CANARIES IN FULL song; apply Montreal House. 3d-142-4672

FOR SALE — GENTLEMAN'S FUR lined coat, size 42, and cap and gauntlets. Phone 1163J. 3d-143-4691

FOR SALE — HEAVY TEAM sleighs; phone 1905J. 3d-144-4702

FOR SALE — VICTOR VICTROLA with records; almost new; apply 13 Monaghan Road or phone 732J. 3d-143-4692

FOR SALE—NEW CUTTER ; ALSO good second hand cutter, cheap; 169 Hunter St. East. 6d-147-4704

FOR SALE — HAY $12 PER TON; Straw, loose, $9 per ton; auto back cutter; apply A. Allen, 240 Munroe Ave. 3d-144-4703

FOR SALE—HIGH CLASS HEINTZman Piano bargain; phone 1260J. 3d--144-4713

FOR SALE—HIGH BACK CUTTER as good as new, cheap; apply 5 Edison Ave. 3d-144-4715

FOR SALE—HAND PAINTED CHINA and a variety of fancy work suitable for Xmas or wedding gifts; call at 209 Murray street; also burnt work and antiques. 2d-142-4693

FOR SALE—PEKINGESE — A FEW female puppies; $30.00 and up; address 278 Burnham St. 3d-144-4712

HEAVEN AND HELL. SWEDENborg's great work on the life after death and a real world beyond. Over 400 pages. Only 25c postpaid. H. M. Law, 486 Euclid Ave., Toronto. 4d-5,9,12,16-4491

FOR SALE—LARGE EARLY ENGlish leather chair, cushion wicker chair; apply 512 Homewood Ave. 3d-142-4670

FOR SALE — ONE PAIR GENT'S custom-made Kid Boots, size eleven; never worn; telephone 45F. 3d-144-4707

FOR SALE—TWO THOROUGHBRED Pomeranian Puppies (female); would make a splendid present for the kiddies; 198 Edinburgh St. 3d-144-4706

FOR SALE—PAIR GIRLS' HOCKEY Boots and Skates, No. 4, used one season only; apply 689 Elcombe Crescent, north Harvey. 3d-143-4689

FOR SALE — RADIO WITH BATteries, phone; good Christmas box, $20; can be heard at 124 Stanley Ave. 2d-142-4686

FOR SALE — WOOD DRY MIXED cut short at $8.00 per cord, also mixed slabs at $7.00 per cord; delivered; apply to Richard Tedford, phone 5 ring 4, Warsaw, at our expense. 12d-150-4637

FOR SALE — AMERICAN JACK with 50 lasts; button fastener; eylet set; skate holder and grinder; foot power finisher; 1-3 hp power motor; apply 97 Robinson St. 3d-144-4695

FOR SALE—CIDER MADE FRESH daily from any variety of apples, delivered at 50c per gallon, ten gallon lots or over 40c per gallon; phone us your order now; phone 2291m; Pillsworth, Otonabee St. 6d-147-4709

FOR SALE—FIRST CLASS HOUSE; all modern; No. 76 Morrow St.; apply 308 Burnham St. for terms; Phone 1158J. 6d-145-4666

FOR SALE—CHEAP; NEW SCALE Williams, 88 note player piano, walnut case, like new; terms arranged to suit purchaser; also library table and record cabinet; apply 437 Downie St. 3d-142-4667

FOR SALE—WALNUT SIDEBOARD; also quarter cut oak combination book case and desk; 219 Princess St. 6d-145-4674

FOR SALE—BEAUTIFUL ELECTRIC fixture, suitable for living or dining room, also Singer sewing machine like new; apply to Box 4683 Examiner. 3d-143-4682

FOR SALE — CHRISTMAS TREES; hand delivered! phone 2505J. 6d-145-3463

FOR SALE—QUEBEC HEATER, MEdium size with shaker, nickel trimmed, including zinc, $10.00; Perfection Coal Oil Heater, $3.50; ironing board, large size strong, attachable to a table, $1.50; phone 1362J. 3d-143-4684

FOR SALE—PHONE 1937 FOR YOUR wood, body hardwood, cut, $6.50 per half cord; heavy hard slabs, cut, $6.00 per half cord; hemlock slabs, cut, $4.50 per half cord; W. J. Fitzgerald, Perry St. 26d-157-4695

FOR SALE—4 FT. HARDWOOD, $12; 4 ft. mixed wood, $8; cut extra; satin finish flooring office 545 Murray St., phone 2647. F. Fredenburg. 26d-145-4156

FOR SALE—QUEBEC HEATER $8; Cook Stove $9, Kitchen Tables $2.25; Sofa $5; Gramaphone $25.00; Rug $10; Sideboard $8; Baby's Cutter $3; Beds and Springs; Chairs, Dressers, Plates and Dishes; 243 McDonnel St., J. Boorman. 3d-143-4679

FOR SALE — DROPHEAD SINGER Sewing Machine, $17; wardrobe $6, arch curtains $2, electric iron $2, extension table $7 up, sideboard $9 up, dining chairs, kitchen chairs, dressers, chiffonier, beds, child's iron cot, rocker, high chair, buffet, parlor tables, rockers, table lamp, single barrel shot gun, table gramaphone, bob sleighs, records, 4 for $1, hall rack, dishes and other articles, heaters; apply 59 Aylmer St. near Perry. 3d-143-4651

WOOD FOR SALE — HARDWOOD Slabs, $5.00 truck load; Hardwood, body, $6.00 truck load; Mixed Slabs, $3.50 truck load; all wood cut 12 in.; while it lasts; phone 393 day or night, J. F. Gray. 5d-143-4618

CONDEMNS TORIES

Hon. Lucien Cannon, Solicitor-General in the King Cabinet, who sees in the Pagot by-election result "a striking repudiation of the electoral methods of the Conservative machine."

POULTRY & EGGS

WANTED—LIVE POULTRY—EXTRA prices paid for good stock; phone 771 and we will call, or bring them to A. Atkins, 189 Charlotte St. 26d-147-4207

LIVESTOCK FOR SALE

FOR SALE—FIVE YEAR OLD HOLstein Cow and Calf; apply J. Ronco, 544 Donegal St., phone 2234J. 6d-146-4677

FOR SALE—HORSE, HARNESS AND Rigs, suitable for market gardening; cheap for quick sale; apply first house west of May's school. 3d-143-4687

BOARDERS WANTED

BOARDERS WANTED — PRIVATE family; central, with all conveniences; gentlemen preferred; apply Box 4657 Examiner. 3d-143-4657

BOARDERS WANTED — LARGE room, with board, all conveniences; central; would suit students; Box 4688 Examiner. 3d-143-4688

BOARDERS WANTED—DOUBLE OR single rooms; warm and central; 1896w. 6d-147-4711

WANTED

WANTED TO BUY — AIREDALE Puppy, male; apply, stating price, to Box 4660 Examiner. 3d-142-4660

WANTED—OLD GOLD AND ARTIficial teeth; apply Phillips Dental Lab., 408 1-2 George. 26d-154-4391

WANTED — 2 NORMAL STUDENTS may have room and kitchenette in beautiful home very conveniently located; phone 899J. 3d-143-4690

SPOT CASH—WILL BE PAID BY us for 100 puppies, any breed. Let us know breed, age and color in first letter. Address, Yonge St. Puppy Market, 503 Yonge street, Toronto, Ont. 3d-10, 12-3409

WANTED — RAGS, BONES, OLD stoves, copper, brass, zinc, rubber, auto tires, wood ashes. Will send a man and clean your cellar or attic. Stevens, 854 Mark street, or 'phone house free of charge. Address 2085

WANTED—3 OR 4 UNFURNISHED rooms for married couple without children; must be clean and in nice locality; steady if satisfactory; telephone 1591J 3d-143-4683

BUSINESS CHANCES

YOUR CHANCE! — WELL ESTABlished cash business for sale, stock is light; particulars, call at 421 George St. 5d-146-4700

LISTEN!—MAN WITH SMALL CAPital, accustomed horses, wishing to get money-making business; particulars call at 421 George St. 5d-146-4701

REV. W. H. YOUNG GAVE ADDRESS

Spoke to Members of George Street Men's Association.

SPOKE ON SERVICE.

The monthly meeting of the George street United Church Men's Association held attractions something more than ordinary for the members, these being a special early evening supper, to be followed by an address by Rev. W. Harold Young, former pastor of the church, but now in exile in Toronto.

The President, C. B. Adair took the chair and after formal business had been transacted, the chair ruled that a couple of reports, one from the Executive, should not longer be delayed and would be expected at the following meeting.

The lunch was served by the wives of the members, with Hooper, the caterer supplying the viands, thus supplementing what the ladies had provided.

A burst of community singing was indulged in, the melodies being taken from the score sheets distributed around the tables. Twenty minutes of this exercise satisfied all who were not vocally inclined and a halt was called to listen to the speaker of the evening.

While it is only five months since Rev. Mr. Young left the city, it was in order that he should be properly introduced, which was done by Mr. Thomas Barrie, who mentioned the active work the pastor had done in bringing together the younger men of the church and creating an interest in the services and routine work amongst the congregation. All were glad, he said, to welcome Rev. Mr. Young back, if even for a temporary stay, but all knew that even on short notice the speaker could be called back, the Peterborough ties being as yet strong and impelling.

Rev. Mr. Young spoke pleasantly and cheerfully of his readiness to answer any call from Peterborough. Not that such paralelled "the cry from Macedonia," but brought him back to associations and friends that would long be a green and pleasant memory. He felt, he said, that what he had to tell them was that in making Christianity a blessing and an object for concerted effort, it should be a practical Christianity. He took for the leading thought in his address the story of the "Good Samaritan," for the parabie of the Good Samaritan teaches Christian service, as aid was given to the wounded man by the roadside. The Giver of Aid was flouting, by his act, the respectable standards of the day. His Christianity was creative, for he did that which was uncommon and unusual. The parable teaches that we should do the undone thing, to tread untrodden and unbeaten paths to make our Christianity creative.

Some say the Church is conservative, a drag on progress, but the Church has set herself to blaze the trails of progress. The Church has led; it was first to set up institutions of charity for the sick, the blind, the insane and to assist in remedial works for the benefit of men and women. In medievial times the Church failed in its leadership; it was telling people to hoard up teachings, to study old literature, that in seclusion alone could Christian life be developed.

Augmenting his theme the speaker continued by saying that we hear a great deal about brotherhood. The Church first got the conception of this, and the world has been lumbering along after. The greatest work of the Church is in the challenge of leadership. There have been periods of dormancy. Before Luther the Church had stopped its pioneering, and the Church and pew had ceased to lead the world. When the Church becomes conformed to the world it loses its power; when the Church has only platitudes to pronounce the world catches up and this means failure.

To-day, is the Church doing her best? See the practical Christianity of the Salvation Army, the Rotarians, the Kiwanians, and other organizations of kindred spirit and usefulness. They are showing the Church what service is. It is to be feared that the Church is not leading.

The pulpit is trying to measure up. In the city of Toronto, pastors are meeting in groups, studying Christ, trying to regain the power, which the speaker confesses, the Church has lost.

Limits in printed space forbids the further recount of additional matter of this interesting and inspiring address, which was listened to with marked attention, and well merited the warm vote of thanks that closed the exercises and the gathering.

REMARKABLE GROWTH OF GRAHAM BROTHERS.

September, 1925, Production was 171 per cent. of Entire 1921 Output

Production for First 9 Months This Year Shows 128 per cent. Increase over Corresponding Period Last Year and 248 per cent. Over Same Period of 1923.

Graham Brothers' production of Motor Trucks for the single month of September, 1925, according to official figures, was, 171 per cent of their production for the entire year of 1921.

With the combined output of their four large factories located at Detroit, Evansville, Stockton, California, and Toronto, Ont., Graham Brothers, a division of Dodge Brothers, Inc., and now the largest exclusive manufacturers or motor trucks,, month by month, and week by week, are shattering all their previous production records.

Graham Brothers' production for the first nine months of this year exceeded that for 1924 by 128 per cent., and exceeded the 1923 figures by 248 per cent.

This progress is not surprising to owners of Graham Brothers' trucks," says V. M. Eastwood, the local Dodge Brothers dealer, "because he knows the satisfactory service these trucks give and appreciates their unusually low cost of operation."

PHONE JOHNNY-ON-THE-SPOT FOR COAL, 703

A Word to the Wise

Save $4 per Ton on Your Fuel

There's no anthracite coming for months. Better be wise and order some of the following real good fuel:

POCAHONTAS COAL $12
The purest and best coal mined. We sell at

SOLVAY COKE $15
The best coke made. We sell at .....

KENTUCKY HARD COAL $12
A substitute for anthracite .....

How About Wood?

We have plenty coming in every day—hard, mixed, slabs, cord—was cut last winter and is good and dry. Current prices.

Hodgson Bros.
DALHOUSIE AND BETHUNE

WOMAN FOUND DEAD BESIDE GAS RANGE

One Burner on Stove Was Partly Opened But Unlit.

TORONTO, Dec. 16. (Canadian Press).—Lying on the kitchen floor with gas escaping from the range beside her, Mrs. Minnie Lillian Brown, aged 23 years, was found dead last evening by her husband of two months, Herbert F. Brown, as he returned from work to their home in Todmorden.

On the gas range a pot, half full of cold water, stood over an unlit burner which was partly turned on.

ELECTRICAL

We are now prepared to give you expert service in the Electrical line. Repairs promptly attended to.

W. J. YOUNG, 689 Water St., Phone 1040w
J. A. ASH, 617 Aylmer St., Phone 1743j

TURKEYS WANTED.

Will pay 37c per lb. (dressed) for 10 lbs. or over
—ALSO—
500 Geese Wanted
97 Hunter St. E. - Phone 11
2d143.3504

FOR SALE

Comfortable Brick House, 6 rooms, modern except furnace, large lot with garage, as owner is leaving the city he will sell at a very reduced price. This property is situated in East City, very convenient to Westclox factory and Quaker Oats; price $3400

30 acres of Garden Land, situated about 1-2 mile from city; fine brick house and good barn, owner would exchange for a property in the city, or would sell on good terms; price $4700

6 acres of choice Garden Land, with brick house, barn, implement shed, etc., owner will sell stock and implements or will exchange for a place in city. This property is situated about two miles from city, and owner will give immediate possession; Price $5000.00

A real bargain splendid brick house containing about 11 rooms, steam heat, large lot with considerable shrubbery around house, would make an ideal apartment house, situated in a very residential section of the city; terms; price.....$6000.00

For further particulars and inspection, apply—

J. T. O'CONNELL & CO.
126 Hunter Street West
Office Phone, 374. Residence, 1330.
A. Mills, Agent, Phone 1493w

VOTING RE BATHING BEACHES.

The votes of the electors of the City of Peterborough will be taken at the same time and at the same places as the annual election for the Municipal Council of the said City on January 1st, 1926, on the question:—"Are you in favor of the City Bathing Beaches being open on Sundays during the summer months?"

The 31st day of December, 1925, at eleven o'clock in the forenoon, at the office of the City Clerk in the said Municipality have been fixed for the time and place for the appointment of persons to attend at the Polling Places and at the final summing up of the votes by the Clerk.

And the 2nd day of January, 1926, at the hour of eleven o'clock in the forenoon, at the office of the City Clerk in the said City have been fixed for the time and place when the Clerk shall attend and sum up the votes given yes and no on the said question.

S. R. ARMSTRONG, Clerk.
3d-9, 16, 23-3891

VOTING ON DAYLIGHT SAVING.

The votes of the electors of the City of Peterborough will be taken at the same time and at the same places as the annual election for the Municipal Council of the said City on January 1st, 1926, on the question:—"Are you in favour of Daylight Saving for the months of June, July and August?"

The 31st day of December, 1925, at eleven o'clock in the forenoon, at the office of the City Clerk in the said Municipality have been fixed for the time and place for the appointment of persons to attend the Polling Places and at the final summing up of the votes by the Clerk.

And the 2nd day of January, 1926, at the hour of eleven o'clock in the forenoon, at the office of the City Clerk in the said City have been fixed for the time and place when the Clerk shall attend and sum up the votes given yes and no on the said question.

S. R. ARMSTRONG, Clerk.
3d- 9, 16, 23-3890

HUNTERS

Have your trophies of the hunt mounted by the Taxidermist who hunts and knows what they look like. Satisfaction guaranteed.
CHAS. A. GORDON,
Bobcaygeon.
m. w. f. - 142.

Telephone 799 When You Want Your
Piano Or Organ Tuned.
Player Pianos a Specialty
All Work Guaranteed
W. H. CUNNINGHAM
560 Weller Street

CHINA PAINTING
Mrs. Langley McCarthy Teaches Biscoffs' New and Beautiful Work in
CHINA PAINTING

BELTING
All sizes new and second hand Rubber and Leather Belting in stock. Store and Garage to let.
A. LOW & CO.
385 Bethune St.

READ THE WANT ADS.

DAVIS-THOMPSON COMPANY, LTD.
Insurance and General Agency
433 GEORGE ST. PHONE 40

HILL, WEDDELL & HILLS
General Insurance Agency
ESTABLISHED 1883
Phone 14 124 Hunter Street West

4% INTEREST, compounded Half-Yearly, Paid on Deposits

One Dollar opens an account. Special facilities afforded Depositors for the convenient transaction of their business, and accounts are subject to cheque withdrawal.

For Sums of $100 and upwards this Company's Debentures are issued in terms of one to five years, bearing special rates of interest, depending upon the term of investment.

TORONTO SAVINGS AND LOAN CO.
435-437 George Street
Peterborough

Look! What's Here!

Another BIG shipment of ATWATER KENT and WESTINGHOUSE RADIO SETS at ALL prices.

Why did we select Atwater Kent and Westinghouse?

Because the words "Atwater Kent" and "Westinghouse" represent the HALL MARK of approval in radio receiving sets.

Why should you purchase radio sets and supplies from us?

Because you can buy at the lowest possible prices the best goods made, plus our winter and summer, day and night Service (DeLuxe).

Our showroom is ALIVE every night with music and entertainment from the outside world.

We are open every evening to greet you and impart all information.

What better Christmas present for the family this year?

DUFFUS MOTOR SALES

"BRINGING UP FATHER" — Geo. McManus

A Tremendous Price Reduction

On January 7th, 1926, Dodge Brothers (Canada) will announce a tremendous reduction in the prices of their complete line of Motor Cars.

The reductions will apply on all Cars bought after midnight, December 15th, 1925.

When the new prices are made known on January 7th, the full amount of the reduction will be immediately refunded to all purchasers since December 15th.

There is no change in the policy upon which Dodge Brothers established their leadership eleven years ago. The policy of constant improvement without yearly models.

V. M. EASTWOOD

Corner Brock and Water Streets

The Evening Examiner

PHONES—Editorial 1661. Business Office, 1660. Private Branch Exchange to all Departments.

The Examiner is a member of the Audit Bureau of Circulation.

The Daily Examiner, published every lawful evening, by The Peterborough Examiner, Limited. Offices, 519 George street. $6.00 per year, delivered in city; out-of-town subscribers, by mail, $4.00 a year.

The Weekly Examiner, published every Thursday. Subscription price $1.50 a year.

U. S. REPRESENTATIVES

Special U. S. Representatives—W. H. Stockwell, 639 People's Gas Building, Chicago, Ill.

New York—Chas. F. Miller, 225 Fifth Avenue.

Advertising Rates on application.

R. M. GLOVER, Managing Director.

WEDNESDAY, DEC. 16, 1925

A GOOD CITIZEN GONE.

The death of Mr. James W. Fitzgerald, C.E., means to many Peterboro citizens the passing of a most highly esteemed friend, and to the community at large the loss of a solid, dependable citizen whose opinion on civic matters and other public issues was perhaps all the more valuable because it was not promulgated freely.

In his profession as Land Surveyor, which Mr. Fitzgerald had followed here for over forty years, his ability and integrity were always widely recognized.

As a citizen of Peterboro, while he did not seek civic preferment, Mr. Fitzgerald always took a keen interest in municipal affairs and in public movements that had as their motive the betterment of Peterboro.

Death's call has taken away from Peterboro many well-known and useful citizens during the years that is fast moving to a close, and in their passing they have left their home city the poorer.

PROVINCIAL FINANCES.

In his statement of Ontario's finance, Hon. Mr. Price has evidently endeavoured to make his presentation as reassuring as possible, but his figures, while indicating an improvement over last year and a much more businesslike showing than made by the Drury administration, contain little real comfort.

Capital expenditure has decreased by $8,000,000, but there is an increase of $1,500,000 in ordinary expenditure, the people had to pay $3,000,000 in new taxes, and still there is a deficit of close to $5,000,000.

As a matter of fact, while the deficit has dropped from $8,000,000 to $5,000,000, the better showing is almost altogether accounted for by the new levies.

The Provincial Treasurer in his statement stresses the difficulty experienced by the Government in endeavouring to exercise economy because, while the public shouts for administrations to reduce expenditure, there is at the same time a never-ceasing demand for money to be spent on a thousand and one different things.

This is a condition of affairs that has often been remarked upon by the Examiner, and it is referred to by the Ottawa Journal in an article which appears on this page today.

Until people realize that they must show that their clamor for economy is sincere by consenting to lessen expenditure on things in which they are interested, it is folly to expect material reduction of expenditure and reduced taxation.

No Government will be any more economical than the people help it to be, and if the public keeps on demanding expenditure there can be no saving.

WELL REPRESENTED.

The reports presented to the local Chamber of Commerce by Messrs. B. F. Ackerman and E. B. Fowler, who were the Peterboro delegates at the Dominion-wide conference of Boards of Trade and Chambers of Commerce held in Winnipeg last month, not only threw much light upon the importance of the conference itself, but indicated that this city was fortunate in its representatives, who evidently missed none of the proceedings.

"The most important non-political gathering in the history of Canada since Confederation." Thus the Chairman, Mr. S. B. Gundy, President of the Toronto Board of Trade, in his opening address, characterized the conference.

The conference was convened at a time of political chaos through economical uncertainty; its announced purpose to promote Canadian unity and Canadian development. In the gathering there were delegates (some two hundred business and professional men) with wide divergent views on the many subjects, all assembled with the end in view of a frank discussion of the economical ills of Canada, in the hope of finding some common ground on which to meet and seek to at least alleviate some of these ills.

At such an important conference it was essential that Peterboro should be fittingly represented.

That such was the case is beyond question.

In Mr. B. F. Ackerman and Mr. E. Bruce Fowler, delegates at the conference, the confidence of both the business and social public has long reposed. Keen business men, with a broad knowledge of Provincial affairs and the important economic problems of the Dominion, it would be difficult to find two better fitted to place our needs before a convention and intelligently discuss them in their relationship with those of the Dominion as a whole.

To Mr. J. Wells Fraser, far-seeing President of the Chamber of Commerce, Peterboro is indebted for the representation at the conference, as his unbounded enthusiasm for and faith in the good to emanate from such a conference perhaps influenced Mr. Ackerman and Mr. Fowler in the decision to unselfishly give their valuable time as a free-will offering towards the creation of a greater, more prosperous and consequently more tenable Canada.

THE PUBLIC TO BLAME.

It is the public that is blameworthy, says the Ottawa Journal discussing Provincial finances. As Mr. Price points out in his statement, the demand for expenditure, from here, there and everywhere, with only lip-loyalty to economy to off-set it, is the order of the hour. People will shout against taxes, boards of trade will clamor for economy. But let an economizing Minister lay hands upon some public expenditure, and a cry goes up for his blood. It is economy for the other fellow—for the neighboring parish—that most of us actually want.

The whole evil comes from wrong conception of the source of all expenditure. People talk of "public money"—there is no such thing. It is all private money, belonging to Jones and Smith. It is your money and ours—every cent that is spent. Yet the public, that almost phantom, indefinable thing, goes on demanding expenditure as though Governments extracted dollars from some magic mine; demanding ventures into which the average man would not risk a dollar of what money he has in the bank. As a consequence, there is hardly a Government, Federal, Provincial and municipal, which is not spending more money than they ought.

The consequences are necessarily bad. Canada, to begin with, has an expensive climate. The elements, the curtailment of production in basic things over long months, the widespread territories which make distribution and marketing expensive — these impose their handicaps. Hence the importance of avoiding unnecessary obstacles, of avoiding everything else that will make Canada a hard country to live in.

We have been neglecting that duty. We have brought ourselves to the position under which the vast country south of us, the greatest and richest country in the world, bordering us for 3,000 miles, has a Federal per capita tax of $26, compared to our $45. And we have done that because at a time our neighbors were rigidly retrenching we kept on spending money with the most callous abandon. Emigration, timidity of capital, curtailed production, a lessening of employment, purchasing power, railway traffic and all other essentials of prosperity, have been an inevitable result.

Thus far our resources have saved us. As Adam Smith once remarked, "there is a lot of ruin in a nation." But why invite a lot of it?

SUNDAY BATHING.

The Peterboro Ministerial Association has put itself on record as not favouring opening and maintaining the civic bathing houses on Sundays, the issue which is to be voted upon by the electors at the coming municipal election.

Against the practice of Sunday bathing the association took no stand, merely deprecating the opening of the city's beaches on Sunday, and here, in the opinion of the Examiner, the real significance of the protest caused by the Council's action last summer has been missed.

Everybody knows that there is a great deal of Sunday bathing in the summer months, at Chemong Park, Stoney Lake, down the Otonabee, at Cobourg or other points within easy motoring distance of Peterboro.

People who have summer homes at these places or have means of transportation to them on Sunday can enjoy a cooling dip with no objection apparently from the Ministerial Association or anybody else.

The families whose purse does not permit summer homes or motor cars are those who suffer from the closing of the civic bathing houses.

They are compelled to remain out of the water —or at least are deprived of dressing-room facilities and protection while swimming.

So long as other sections of the community are privileged to bathe on Sundays without a protest the Council's action in depriving many families of the same privilege has always appeared to the Examiner as smacking of class legislation, and still does so.

If the moral interests of the community are hurt by Sunday bathing—which is in itself a debatable question—it is surely a fair contention that efforts should be made to stop all classes from indulging in the practice.

The whole task of saving Peterboro's morals should not be shouldered upon a section of the citizens, apparently as a penalty for not owning a summer cottage or a motor car.

THE QUESTION OF BRITISH MIGRATION.

The Rt. Hon. Arthur Henderson is one of the wisest and most trustworthy labour leaders in Britain, consequently his comments on his Canadian tour have aroused considerable interest and sympathy among those of his countrymen who are interested in the problems of British migration. Leaders of all classes in Britain today acknowledge that this is one of the vital issues in the economic and political life of Britain. Serious students of industrial conditions declare that Britain has at least one million more workers than industry can absorb in the near future under any contemplated schemes of electrical and agricultural development that are under consideration. On the whole, there are said to be more workers employed in the industries of Britain now than there were in 1914.

In view of this fact, the migration of those under 25 years of age, who are adopted to settlers on the land, to Canada and the other Dominions is admitted to be an urgent national necessity. What Labour itself thinks is a matter of prime importance. For this reason special significance is attached to what Mr. Henderson says, since he is the virtual leader of the Parliamentary Labour party. In the Observer he makes the following comment on the problem:

"Two difficulties must be overcome before migration on a large scale can be carried out successfully. Something must be done to overcome the very serious prejudice created by unfortunate propaganda, lavish promises and tempting expectations put before the would-be immigrants, which have failed to fructify. The British and Canadian Governments must tackle the problem more boldly. If possible they must arrange for a training here before the individual or family or community goes overseas, which would be much more effective than if left until the emigrants enter into their new surroundings."

In order to bring about the good-will of organized Labour Mr. Henderson suggests a joint Anglo-Canadian commission "for securing immigration on better and bolder lines than in the past." It is credibly stated that the British Government and a great body of the members of Parliament would welcome some such a co-operative scheme to obtain better results. The fact, however, remains that no scheme of immigration will be successful unless those who desire to emigrate have the courage, the enterprise, the energy and the perseverance to overcome the obstacles that are of necessity associated with new settlements. Generations of British settlers came to Canada in the nineteenth century, who received no help of any kind, either from Britain or Canada. They faced greater difficulties and privations than any existing today, and laid the foundations of this great Dominion, taking a foremost place in its citizenship and national life. After all has been done, success depends largely upon the courage, enterprise and character of those who migrate from their own lands. To all industrious and thrifty new settlers success is assured.—Brantford Expositor.

EDITORIAL NOTES AND COMMENT.

Nomination day is drawing near. Where are the candidates?

There are several issues that should be discussed by aspirants for municipal office which makes it desirable that candidates should announce their intentions a little earlier than usual.

The revenue from the sale of 4.4 beer proved about as unimportant as the beer itself.

Peace River is still trying to decide the winner in that riding on October 29th—thus having a problem similar to that which is to be decided by Parliament as to which party won throughout the country.

A THOUGHT.

IF HAROLD BELL WRIGHT MARRIED EDITH WHARTON.

By GLENN FRANK

Is the modern woman any less womanly than her grandmother?

Untold gallons of printer's ink have been spilled on this query, but it remained for Miss Martin, the creator of Tillie The Mennonite Maid, in one of her later novels, to state it with racy vividness.

A man of the old order is matching wits with a woman of the new order. He asserts, with the fanatic fervor of a dogmatic who never doubts his dogmas, that there is an eternal inequality of the sexes which we ignore at our peril, that certain things are womanly and certain things manly, and that a crystal-clear distinction between the two has existed from the beginning, exists now, and ever shall exist, world without end.

The woman of the new order is convinced that no such inequality of the sexes exists, but only the inequality of human beings, whether the fortunes of birth made them male or female. But she scorns to argue the matter, and dismisses the dicussion with this question:

If Harold Bell Wright married Edith Wharton, which of them should wash the dishes and make the beds?

Should the greater artist of the two be sentenced to the kitchen and the lesser artist be pampered in the library because the greater artist happened to be a woman?

The modern woman is challenging the ancient and iron-clad classification of things womanly and things unwomanly. Whatever the elders may think of the process, the modern woman, her lungs filled with the tonic air of a new freedom, is experimenting her way towards a new womanliness.

She may make mistakes in her experiment, but she is convinced that the experiment is no mistake.

"Who among us," asks George A. Coe, in a singularly clear little book on what ails our youth, "can say just what is in good taste in woman's new world? Two generations ago almost anybody could have told with confidence what is womanly and unwomanly, but who can do so today?" Here are a few confusing questions which Mr. Coe suggests that the new freedom of woman is raising:

Why is it manly for men to smoke and unwomanly for women?

Why is anything that is fit for the cars of a young man unfit for the ears of a young woman?

Why it is any more fitting for a woman than for a man to be economically dependent upon a person of the opposite sex?

Why is it less appropriate for a woman than for a man to be the head of the household?

Why would a woman be out of place in the seat of a bishop or on the bench of the Supreme Court of the United States?

The modern woman will undoubtedly answer these questions in the light of her new freedom, not in terms of the old classifications. Will this mean lower standards of womanliness, higher standards of manliness, or simply the development of more realistic human customs? This is the moral and social riddle of our generation.

TWEED RESIDENCE DESTROYED BY FIRE

Other Buildings Were Endangered by Blaze on Sunday Evening.

TWEED, Dec. 16—Fire destroyed the frame residence of Mr. Gus Thompson on Sunday evening. For a time Constable Noah Bosley's residence and the Steel Trough and Machine Co. were in danger. Help responded very freely till the fire brigade approached.

The funeral of the late Mrs. Jas. Vance which was held in Thomasburg Anglican Church on Monday, December 14, was largely attended.

The anniversary services of the Tweed United Church were conducted on Sunday, December 13. The services were conducted by Rev. Dr. Robert Laird who was a former pastor of St. Andrew's Presbyterian church.

On Monday night a cafeteria tea was held under the auspices of the Ladies' Aid.

Mr. W. K. Sherry has his fine new residence about completed.

Mr. Jas McDonald, Colborne, was in town on Sunday.

Mr. and Mrs. Geo. Ferguson spent Monday in Belleville.

Mr. and Mrs. Thomas Hinds and daughter, Eilleen, spent Saturday in Belleville.

Miss Mildred Cotton has accepted a position on the News' office staff.

A Few Doses of Dr. Wood's Norway Pine Syrup May Stop That Cough

Mr. Frank D. Comeau, West Bathurst, N.B., writes:—"I had a very bad cold and cough that settled on my lungs, and I thought that I would never get rid of it.

One day a friend spoke to me about your wonderful remedy, so I sent and got a bottle of it, and after the first dose I took I got relief, and by the time I had finished the bottle I was completely relieved of all my trouble."

"Dr. Wood's" is put up only by The T. Milburn Co., Limited, Toronto, Ont.

CATTLE, GRAIN AND PRODUCE

Peterboro—Toronto—Montreal
Winnipeg

TORONTO LIVESTOCH.

TORONTO, Dec. 15.—The packers have received heavy direct Western shipments of butchers this week and this has made an easy market for poor quality Ontario butchers. Rogers and Maybee bought about 550 head for export Monday. Killing steers cost from $8 to $8.65 a cwt., and on these the average cost was down 10 to 15 cents a cwt. from last week.

Any but real choice baby beeves are easier, and there is immediately a surplus of those just average quality. A few sold this morning from $7 up to $10 a cwt. Choice handyweight, when available, are $7.25 to $7.50 a cwt. Fair quality butchers' heifers are $5.70 to $6.40 a cwt., and mediums $5 to $5.50 a cwt. Choice and export cows sold at $5.30 to $5.75, and one good cow at $4.75 a cwt. Bulls were steady. Exports brought up to $5.50 and bolognas $3.50 to $4.00 a cwt. One load of 600-lb. Western stockers went to Hawkestone this morning at $4.35 a cwt. The market is gradually cleaning up at slightly easier prices.

The demand keeps up for choice calves for the holiday season, and top calves are 14½ to 15 cents. Good calves are 13 to 13½ cents, mediums 9 to 11 cents, and heavies 7 to 7½ cents a pound.

The lamb market is barely steady, except for select bunches. Lambs 100 lbs. up are not wanted, except at cut prices. Trade was slow today, and packers say they are filled up for the present. The outlook promises a drop of 25 to 50 cents a cwt.

The hog market has a firm undertone, and there is a prospect of another advance of 25 cents a cwt. to $12.50 a cwt. f.o.b. today. The short run is responsible for the present strength.

Current Quotations.

Choice export steers	$8.40	$9.00
Fair to good steers	7.75	8.15
Baby beeves	9.00	12.00
Choice handyweight butchers' cattle	7.00	7.75
Good handy butchers	6.00	6.75
Med. handy. butchers	5.25	5.75
Com. handy. butchers	4.00	5.00
Choice to good 950 to 1,050-lb. feeds	6.50	7.50
Fair to good light feeds	4.00	4.50
Choice butchers' cows	5.25	6.00
Fair butchers' cows	4.50	5.00
Canners	2.25	2.50
Export bulls	5.25	6.00
Bologna bulls	3.25	3.75
Springers, choice	70.00	100.00
Springers	40.00	50.00
Lambs, choice	15.00	15.50
Heavy sheep and bucks	4.50	5.50
Sheep, choice	6.75	7.50
Calves, good	12.50	13.50
Do., medium	10.00	11.00
Do., common	7.00	8.00
Do., grassers	5.00	5.50
Hogs, f.o.b.	12.00	.....
Do., fed and watered	12.60	.....
Do., off cars	13.00	.....

CHICAGO GRAIN

CHICAGO, Dec. 15 (Canadian Press).—Wheat prices whirled upward 5 1-4c a bushel today, chiefly as a result of huge crop losses in Argentina officially confirmed by the Argentine government. Big European buying of Canadian wheat was also a factor. The Chicago wheat market closed strong at virtually the day's top figures, 3 5-8 to 5 1-4 cents net advance, new style, December 171 1-8 and May 168 3-4 to 169, with corn 3-8 to 1 cent up; oats at 5-8 to 5-8 to 3-4c gain, and provisions varying from unchanged to a rise of 35c.

Emphasizing the effect of the Argentine government crop report and of the simultaneous expansion of European demand, some authorities here asserted that the world wheat situation is stronger statistically than last year, when speculation carried prices to an almost incredible height. According to one trade leader, the world exportable surplus for 1925-1926 is 630,000,000 bushels compared with import needs of 654,000,000 bushels to 720,000,000 bushels. Under such circumstances, wheat values in Chicago were on the jump today from the outset.

EGGS AND POULTRY

OTTAWA, Dec. 15 (Canadian Press).—The production of eggs is on the increase and the market is inclined to be easier. Receipts of poultry are much heavier. There is keen competition among buyers more particularly for turkeys on account of the near approach of the Christmas holidays.

Toronto—Egg prices unchanged, receipts of fresh eggs are increasing but are not sufficient yet to materially effect prices. Poultry market is firm.

Montreal—Prices are being well maintained for all grades of eggs under a steady demand for supplies for immediate consumption.

Saskatchewan—Very few fresh eggs are arriving. The movement of turkeys and poultry throughout Saskatchewan is heavy and the quality of the birds generally is good.

STERLING RATES

MONTREAL, Dec. 15 (Canadian Press). — Sterling exchange rates were quoted here today as follows:

Sterling demand $4.84 3-4.
Sterling cables $4.85 1-8.

MONTREAL GRAIN AND PRODUCE

MONTREAL, Dec. 15 (Canadian Press).—There was an improved demand from United States and Canadian exporters for Manitoba wheat in the domestic market and sales of 223,00 bushels of No. 1 Northern were made at 10 1-2 cents per bushel over the Winnipeg May option, c.i.f. Buffalo, and a round lot of No. 2 Northern was sold at a c.i.f. price Bay Ports. There was also a better demand for coarse grains and a moderate trade was done. The tone of the market was firm, with sales of car lots of Ontario and Quebec No 2 white being made at 53c; No. 3 white at 51 1-2c, and No. 4 white at 50c per bushel. Canadian Western grades were steady.

Mill Feed Firmer.

A feature of the millfeed trade was the stronger feeling that developed in the market, and millers in some instances advances prices $1 per ton for all lines, while others reported the undertone very firm and made no change values.

A steady feeling prevailed in the markets for baled hay and prices were unchanged, but the demand continues of limited character owing to the fact that local buyers seem to have ample supplies on hand for the time being, and in consequence business was quiet.

Fresh Eggs Advance.

Owing to the somewhat limited supplies of strictly fresh eggs available, a stronger feeling developed in the market and prices scored an advance of 1c to 3c per dozen; the demand was steady for small lots to meet actual wants. There was no change in the market for storage eggs, but the undertone was firm with a fairly active business passing. The receipts were 586 cases as against 2,152 for the same day last week, and 921 for the corresponding day a year ago.

The demand for potatoes showed no improvement and the market was quiet owing to the fact that buyers seem to have ample supplies on hand for the time being, and until they work some of them off little activity is expected. The feeling was steady and prices were unchanged.

The butter trade in a wholesale jobbing way was also rather quiet and prices were unchanged, with finest creamery selling at 45c per lb. in solid packages, and at 46c per lb. in 1 lb. blocks.

The receipts of cheese were 1,396 boxes, as compared with 3,407 for the same day last week, and 438 for the corresponding day a year ago. There was no change in the condition of the market, business in all directions being quiet and prices on spot for current receipts were nominally quoted at 18 1-4 to 18 3-4c per lb; October make at 21 to 21 1-2c per lb, and earlier makes at 22 to 22 1-2c per lb.

EAST EMILY NEWS.

EAST EMILY, Dec. 16.—Mrs. B. Switzer of Peterboro spent the past week visiting her sister, Mrs. S. Bailey.

Miss M. Spencer of Toronto spent the past week the guest of her friend, Miss G. Clark.

Mr. and Mrs. H. Deyell were business visitors to Peterboro last Saturday.

Miss Ruby Lowes of Toronto is visiting at her home in East Emily.

Miss Hazel Husk spent the past week visiting frinds in Millbrook.

Miss Velma Lowe spent this week visiting friends in Millbrook, uncle, Mr. T. H. Ruth in Peterboro.

Quite a number of the young people from this district attended the annual dance given by the Reaboro Orange Lodge in the Community Hall in Reaboro last Friday night.

Mr. and Mrs. J. Mann of Bridgenorth were recent visitors at the home of the latter's sister, Mrs. E. Storey.

Mrs. F. Webster has returned home to Norwood after spending the past week at the home of her father, Mr. W. J. Clark.

The many friends and neighbors of Mr. Wm. Lowes are sorry to learn he is confined to his room through illness.

Mrs. Robt. McConnel and little daughter, Murtina, spent a few days during the past week with her mother, Mrs. Jos. Sanderson.

Mrs. F. Fee is visiting her daughter, Mrs. J. Weir in Port Perry.

Mrs. J. Shields was a visitor to Peterboro on Tuesday.

Mr. P. McConnel was a business visitor to Lindsay on Thursday.

Dr. Rogers, veterinary surgeon, of Peterboro, made a professional call in this district during this week.

Mr. C. Bailey has installed a new milking machine.

Mrs. George Newman spent a couple of days last week visiting relatives in Millbrook.

Miss S. Clark of Toronto attended the funeral of the late Mrs. W. J. Clark last Monday.

Mrs. Geo. Newman was a visitor to Lindsay on Saturday.

Mr. and Mrs. H. Harrison were business visitors to Peterboro on Saturday.

The Bethel Sunday School and Bethel Day school are joining and holding their annual Christmas tree and concert in the church on Tuesday night, December 22nd.

[illegible] number of the farmers in this district shipped cattle from Omemee on Monday morning.

AGE ATTENDS FUNERAL.

BRAINTREE, Scotland, Dec. 16.—Among those who attended the funeral of Joseph Smith, who died at the age of seventy-eight, were his mother-in-law, age ninety-two; two brothers, age eighty-six and seventytwo, respectively, and one sister, age eighty-four.

Look for the trade-mark

YOU save money when you buy Dominion Rubbers and Overshoes, because their better-wearing qualities permit them being worn long after ordinary brands have been discarded.

The Dominion trademark is placed on Dominion Rubbers and Overshoes to protect *our* product and *your* purse.

Be sure and specify

Dominion Rubbers and Overshoes 6DR

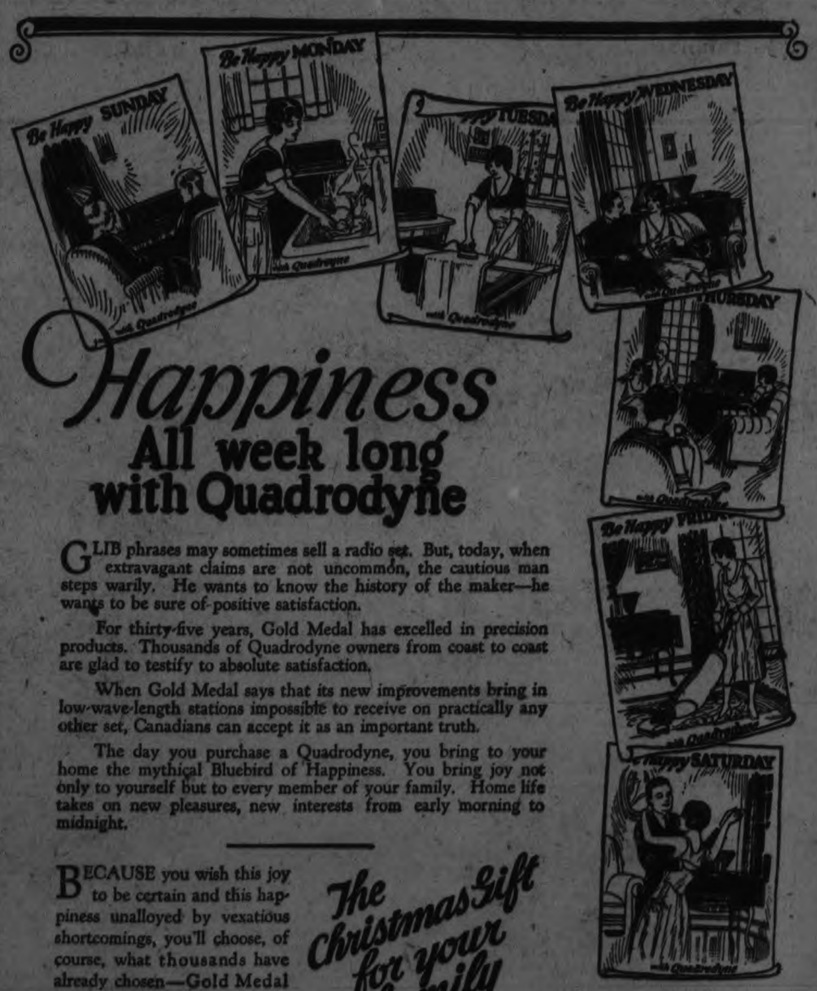

Happiness All week long with Quadrodyne

GLIB phrases may sometimes sell a radio set. But, today, when extravagant claims are not uncommon, the cautious man steps warily. He wants to know the history of the maker—he wants to be sure of positive satisfaction.

For thirty-five years, Gold Medal has excelled in precision products. Thousands of Quadrodyne owners from coast to coast are glad to testify to absolute satisfaction.

When Gold Medal says that its new improvements bring in low-wave-length stations impossible to receive on practically any other set, Canadians can accept it as an important truth.

The day you purchase a Quadrodyne, you bring to your home the mythical Bluebird of Happiness. You bring joy not only to yourself but to every member of your family. Home life takes on new pleasures, new interests from early morning to midnight.

BECAUSE you wish this joy to be certain and this happiness unalloyed by vexatious shortcomings, you'll choose, of course, what thousands have already chosen—Gold Medal Quadrodyne.

The Christmas Gift for your family

PRICES
$50 to $350, from the 2-tube set to the Super-Quadrodyne 8-tube loop set.

GOLD MEDAL Quadrodyne RADIO RECEIVERS

GOLD MEDAL RADIO-PHONOGRAPH CORPORATION, LIMITED, UXBRIDGE, ONTARIO. 30

$1,112,691,000 ESTIMATED VALUE CANADA'S FIELD CROPS FOR 1925 ALMOST EQUAL TO RECORD OF 1920

Dominion Crop Report Issued Tuesday Reflects Splendid Harvest.

WHEAT THE LEADER.

Saskatchewan's Soil Produces Most Wealth—Ontario Second Province.

OTTAWA, Ont., Dec. 16 (by Canadian Press)—Canada's wheat crop this year has an estimated value of $146,485,000 in excess of the final figures for the wheat crop of 1924. The total value of the wheat crop this year as given in the crop report issued Tuesday is $466,755,000. Last year the wheat crop was valued at $320,262,000.

For the whole of Canada, the total value of the principal field crops of 1925, as now estimated by the Dominion Bureau of Statistics, is $1,112,691,000. This is an increase of $117,,455,100 over the 1924 final estimate of $995,235,990. In 1923, the total value of the principal field crops was $899,226,200.

Value of Other Grains

The estimated value of the Canadian oat crop for 1925 is given as $204,041,000 as compared with $200,688,000 in 1924. The barley crop this year is valued at $57,565,000 or somewhat less than 1924, when it was valued at $61,760,000. The valuation of the rye crop this year is given as $10,016,000 as compared with $13,678,700 last year. The estimate for flax seed is $18,369,000 while last year it was $18,840,300. Other grains which include peas, beans, buskwheat, mixed grains and corn for husking, have an estimated value this year of $43,063,000 as against $55,984,000.

The value of the potato crop this year is much higher than last, according to the estimate. This year, the potato crop has an estimated value of $126,560,000. Last year it was $47,956,000. The hay, clover, and alfalfa crops are valued at $180,055,000 or approximately the same as last year.

Second Largest Wheat Crop

The report issued Tuesday states that the wheat crop of 1925 was the second largest on record "and the average price of $1.11 per bushel though less than last year's final average of $1.22 remains still 44 cents per bushel above the low record of 67 cents per bushel in 1923." The total of $1,112,691,000 is the largest value assigned to the field crops of Canada since 1920, when the total was $1,455,244,050. Another feature of the report is the high value assigned to potatoes. The average value of potatoes, it is stated, is placed at $1.95 per cwt. or $1.10 more than in 1924.

For the three prairie provinces, the total values of the five principal grains are as follows, with last year's final figures in brackets; wheat, $432,520,000 ($286,801,000); Oats, $110,810,000 ($97,794,000); barley, $44,349,000 ($46,868,000); Rye, $7,841,000 ($10,919,000); Flax seed, $18,089,000 ($18,640,300.)

Ontario Second

By provinces the total values are in order as follows, the values for last year being within brackets: Saskatchewan $363,837,000 ($237,310,000); Ontario $236,991,000 ($260,534,000)); Alberta $171,912,000 ($159,759,700); Quebec $148,348,000 ($139,359,000); Manitoba $113,919,000 ($136,025,000); New Brunswick $25,586,000 ($16,080,000); Nova Scotia $19,627,000 ($16,75,800); British Columbia $17,197,000 ($17,392,000); Prince Edward Island $15,874,000 ($11,990,400). The value of the apple crop is estimated at $2,065,000 by the Department of Agriculture.

GREECE IS ORDERED TO PAY BULGARIA

Assessed $2,500,000 By the League For Frontier Incident.

GENEVA, Dec. 16.—The League of Nations Council Monday adopted the Rumboldt Commission report ordering Greece to pay Bulgaria about a quarter of a million dollars material, moral and actual damages, as a result of the recent Greco-Bulgar border hostilities.

Thereupon Bulgarian Foreign Minister Kalkoff accepted the council's verdict on behalf of his nation, while the Greek Foreign Minister Rentis merely thanked the Council.

(Rentis' "thanks" for the verdict against his nation are presumably the board held during the eyar and ed. There weer four meetings of 15 cases of cantagious disease re- to be taken as Greek acceptance of the findings, since an Athens despatch declared that the Greek government had instructed him to accept unconditionally).

Invasion Was Unjustifiable.

The Council adopted a report by Sir Austen Chamberlain of Great Britain, M. Hymans of Belgium, and Viscount Ishil of Japan. This report found Greece's invasion of Bulgaria unjustifiable, maintaining "the broad principles that, where territory is violated without sufficient cause, reparation is due, even if at the time of the occurrence it was believed by the party committing the violation that circumstances justified the action."

The report thus rejected Greeks' reference to the Corfu incident (in which Italy temporarily took possession of that island) on the ground that it was "justifiable aggression."

The Council also adopted a proposal by Sir Austen that two Swedish officers act as arbiters of border disputes between Greece and Bulgaria.

In order to eradicate causes of friction recommendation was made that persons of Greek origin living in Bulgaria be transferred to Greece.

The Chamberlain report was identical, except for minor details, with that of the commission of inquiry sent to the scene by the League Council.

FIRST BIRTHDAY

Ladies' Auxiliary of United Commercial Travellers at Banquet.

LONDON, Ont., Dec. 16.—(Canadian Press).—The first birthday of the Ladies' Auxiliary of the United Commercial Travellers of America was fittingly celebrated by a banquet recently. There are now 7: members in the London auxiliary.

NOT A COUNCIL LIKE SEYMOUR'S

Every Member a Watch Dog of the Treasury—Ne'er an Error.

FINAL MEETING.

CAMPBELLFORD, December 16.—The statutory meeting, the last session of the year, of the Seymour Township Council, was held Tuesday, with Reeve Grills presiding, and all the other members present. The usual budegt of accounts was passed, and the business of the year wound up.

The Township's Health.

The report of the Township Board of Health, which was filed, showed that during the year there had been 15 cases of contagious diseases reported and dealt with, all of them measles. The slaughter houses in Seymour were inspected twice and the water in all school wells analyzed. There were four meetings of the board held during the year and the total amount expended to safeguard the health of the community was $309.

Methodical Procedure.

There is probably not a council, rural or urban, in Ontario, in which the procedure of each session is more methodical than it is in the council of Seymour. Every member keeps an account of the monthly expenditure. Dr. G. A. Hay, the clerk, fills out the cheques, and each one makes the round of the table, the different members noting the amounts in his note book. The cheques pass under the supervision of Councillor Allan. Deputy Reave Peake, who sits at the foot of the table facing Reeve Grills, Councillor Innis and Councillor Lynn. The latter affixes to each cheque the required stamp, and then hands it to the Reeve, who after making a memorandum of the amount, signs his name.

In this way the different members of the council know just how the township stands financially and the balance that is left in the road fund after the monthly bills are paid at each session.

When the clerk read the minutes of the previous meeting the members follow him with their notebooks, on the look out for errors, but there never are any.

Thanked Reeve Grills.

Before the final adjournment yesterday Reeve Grills, on motion of Councillor Allan and Deputy Reeve Perks, was tendered a vote of thanks for the courtesy with which he presided over the meetinsg duuring the year.

SON DIED BEFORE PARENTS STARTED

Lacked Funds To Visit Demented Boy at Orillia.

WINDSOR, Ont., Dec. 16.—(Canadian Press.)—While Mr. and Mrs. Samuel Cowan were tearfully leading with Mayor Frank J. Mitchell and city officials at the city hall Tuesday for transportation to Orillia, where their 15 year old son was reported to be dying, word came of the boy's death.

Walter, the only son of the Cowans, had been at the Orillia institution for five years. He was demented and a victim of the white plague. It was two years ago that the parents saw the boy, and it was believed at that time he had a fighting chance to recover.

Mr. Winters, inspector for the Children's Aid Society, was notified by Orillia authorities Monday noon of the boy's serious condition and he was asked to assist in locating the parents, who had recently moved and whose new address was unknown. A short story carried in the newspapers was seen by Mr. and Mrs. Cowan, who now live near the Walkerside Farm, Sandwich East township.

Mayor Mitchell will ask the township officials to assist the parents to make arrangements for the funeral, which it is believed will be held at Orillia.

$25 TO TORONTO FROM OLD LAND FOR IMMIGRANTS

Transportation Rates Slashed Under Empire Settlement Scheme.

IN REACH OF ALL.

OTTAWA, Dec. 16 (Canadian Press)—Details of the new empire settlement agrement which will offer to agriculturists and houseworkers from the United Kingdom transportation to destination in Canada at a lower rate than has been known for a generation, according to the Department of Immigration and Colonization, were made public last evening. That the agreement had been concluded was announced yesterday but details were meagre. A comparison between the regular rates from ports in the United Kingdom with the rates available to Empire Settlement passengers, shows remarkable reductions.

The following are given as illustrations in the statement, the rates being applicable from any port in the United Kingdom:

To Halifax, Saint John or Quebec, regular rate, £18.15; new Empire Settlement rate, £3

To Monteal, via Quebec, regular rate £18.15.5 and to Montreal, via Saint John or Halifax, regular rate £20.15, new rate £4.

To Toronto, via Quebec, regular rate £21.17.1 and to Toronto, via Saint oJhn or Halifax, regulalr rate £22.17.11, new rate £4.10.

To Winnipeg, regular rate £23.-19.2; new rate, £5.10.

To Regina, regular rate £24.14.2; Moose Jaw, regular rate £24.15.10; Saskatoon, regular rate, £25.1.8; new rate to these points £6.

To Calgary or Edmonton, regular rate £25.4.2; new rate £6.10.

To Vancouver, regular rate £28,-7.9; new rate £9.

How Cost Divided

The new rates payable by the migrant are possible through a three way sharing of the cost of transportation, according to the statement. The cost is borne by:

(a) The Canadian Government;
(b) The British Government;
(c) The steamship lines.

(Canada's share in the cost of emigrants under the Empire Settlement scheme remains unchanged regardless of the destination of the immigration, but the larger part to be contributed by the Dominion under the new agreement is in regard to the after-care of the immigrant for a period of five years, which cost is shared entirely by Canada without any tax upon the British government," it is stated.

The Department of Immigration expresses the belief that the new agreement will have the following results:

"It will virtually mean the abolition of passage loans."

"While such loans will still be available to heads of families and, under certain circumstances, to houseworkers, they will not be available to other classes."

"It will bring the cost of passage to the migrant within the reach of practically all British settlers of the classes sought and will offer a lower rate than has been available for many years."

No Overhead Debt

"It will enable the Empire Settlement passenger to land in Canada without heavy overhead debt to be paid."

"It will do away with the high cost of collection of passage loans and consequent loss in cases of failure to collect."

It is now upwards of three years since the first Empire Settlement agreement was entered into between Canada and the mother country for the purpose of encouraging British immigration. The first agreement was followed by others more favorable in the way of passage loans, but the Department, according to the statement, regards the completion of the present agreement as the most important step yet taken towards encouraging the transfer from Great Britain to Canada of British stock.

COYOTE FARM NO MORE

Stock in Trade Decided It Had Had Enough of Captivity.

GRASSY LAKE, Alta., Dec. 16.—(Canadian Press).—The coyote farm operated in this district for several years is no more. Tired of their domestic confinement, the animals recently bolted for freedom and took up their abode in the wilds of the neighborhood. The peace of the farmers in the surrounding territory has been greatly disturbed by the nocturnal howling of the hungry coyotes and much small stock is reported to have fallen prey to the beasts. Parties have been organized with a view to the capture or extermination of the animals.

Lumber Trade In Canada Hasn't Had Successful Year

MONTREAL, December 15.—Canadian Press. — The Eastern Canadian lumber trade has not had such a successful year as in previous years, according to a report made to the annal meeting of the Montreal Lumber Association yesterday by its president, D. H. McLennan. This was due he said to competition from the Baltic as well as to lower freight rates via the Panama Canal, which British Columbia to compete with the eastern lumbermen. There was hope, however, that the market would strengthen.

REEVE CURTIS OF HAVELOCK CANDIDATE FOR RE-ELECTION

A. S. Joyce May Be Contestant if Only Two Stand.

THREE MENTIONED.

(By a Staff Reporter).

HAVELOCK, Dec. 16.—So far the names of three residents have been mentioned in connection with the contest for the Reeveship at the approaching municipal election. Reeve Curtis will be a candidate to succeed himself, and the others are A. S. Joyce and S. Sanderson. Mr. Joyce has filled the office of Reeve in former years, and has a long record of municipal service. Mr. Sanderson has spent one year in the Village Council.

One thing is certain, there will be no three-cornered contest, for Mr. Joyce has made it clear that he will not stand if there are more than two men in the field, as he believes that the only way to secure a real expression of the will of the people is to adhere to the two-party system. It is believed that the present councillors will be candidates for re-election.

The School Board.

The three members of the School Board whose time expire this year are Dr. A. S. Thompson, D. A. Ford and James Barlow. All three, it is understood, will stand again. The members of the Board faced some serious problems during the past year, but it seems that they dealt with these to the satisfaction of the majority of taxpayers and the schools in Havelock are now well organized and making excellent progress.

The members of the Board who hold over for another year are H. W. Roche, chairman; Ed. Fennell, secretary, and John Moore.

HER DIVINE RIGHT.

LONDON, Dec. 16.—A woman inserted a public notice in an English newspaper that she no longer considered herself obliged to love and obey her husband. It said: "Having promised to love and obey my husband at a time when I had a false appreciation of his worth, I now renounce all my obligations to him."

FOUR YEARS FOR CARRYING ARMS

Deportation at End of Term Recommended By Court.

C. H. CAHAN ILL.

WINNIPEG, Man., Dec. 16.—(Canadian Press).—Convicted on a charge of carrying firearms, Charles Deshedt, a resident of Macdonald municipality, near here, was yesterday sentenced to four years in Stone Mountain Penitentiary. A fine of $100 or one month in jail was added for pointing a gun. Deportation at the end of the term was recommended.

CAHAN IN HOSPITAL.

MONTREAL, Dec. 16. (Canadian Press).—C. H. Cahan, K.C., M.P.-elect for St. Lawrence-St. George division, was taken suddenly ill on Monday, and removed to the Montreal General Hospital Tuesday. It is reported that Mr. Cahan's condition is not serious.

MAYOR OF CALGARY.

CALGARY, Alta., Dec. 16.—(Canadian Press).—There is no Mayoralty election in Calgary today. Mayor G. H. Webster is returned by acclamation. Ten candidates are seeking the seven seats on the Council, and seven candidates are contesting five seats on the School Board.

INJURIES FATAL.

MONTREAL, Dec. 16. (Canadian Press).—Struck by an automobile while crossing a street ten days ago, Mrs. Thomas McGarry, 55, died from internal injuries and a fractured skull Tuesday.

LOOT WAS LIGHT.

MONTREAL, Dec. 16. (Canadian Press).—Burglars, foiled in an attempt to shatter the combination on a safe at the R. Julien and Co. hardware store, turned their attention to a cash register and collected $10 for their work.

INVITED TO SCOTLAND.

MONTREAL, Dec. 16. (Canadian Press).—Rev. George H. Donald, minister of the Church of St. Andrew and St. Paul, has been invited to be one of the chaplains of the next Moderator of the General Assembly of the Church of Scotland. He has accepted the invitation.

PICKPOCKET JAILED.

MONTREAL, Dec. 16. (Canadian Press).—Angelina Bonin was sentenced to eight months' imprisonment by Judge Lacrois Tuesday on a pickpocket charge.

CATTLE SERVICE WILL SOON BEGIN

Originated By H. P. Kennedy, Formerly of Peterboro.

WINNIPEG, Dec. 16.—Details of the new cattle boat service between Canada and Great Britain were given here by H. P. Kennedy, Toronto cattle man, who originated the plan, with which Albert Jensen, Danish shipowner, is associated.

Mr. Kennedy said the company in charge of the enterprise would be known as the Live Stock Steamship Company of Canada, that it would operate exclusively in the export cattle business between Canada and Great Britain. There will be four vessels to start with, he said, each with an average tonnage of 7,000. The first boat, to be named "Ontario," will sail from St. John, N.B., early in January.

"Though the ocean freight rate will remain at $20 a head for the time being," Mr. Kennedy said, "the improved conditions will, at a conservative estimate, save $5 a head in shrinkage alone, if not $10. Mr. Jensen, in fact, considers that shrinkage will be eliminated and that the cattle will gain in weight."

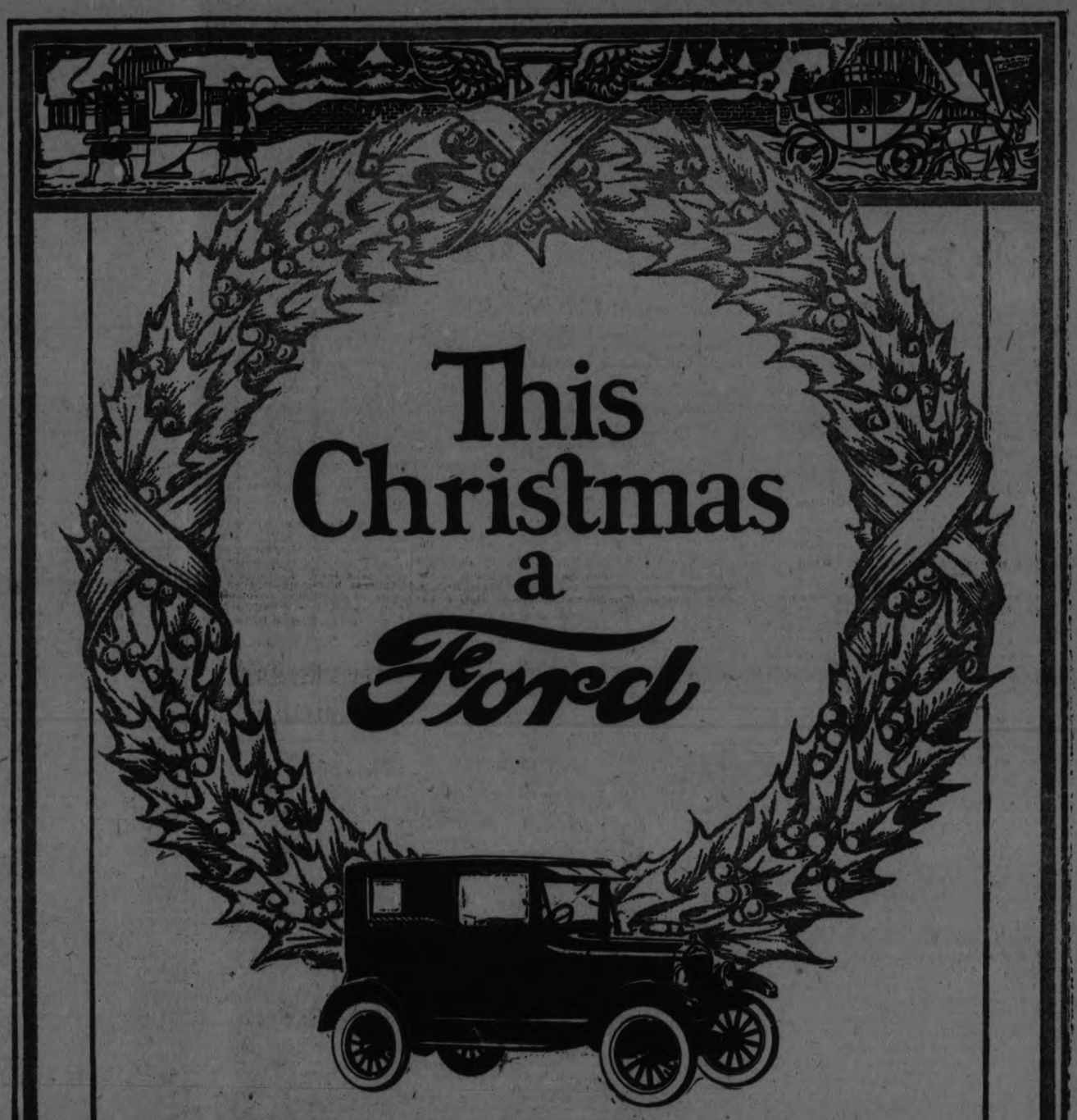

Any Ford model may be purchased on easy payments by arrangement with your local authorized Ford dealer. The moderate down payment entitles you to take immediate delivery of your car and you can pay for it at your convenience during the year.

Your local Ford dealer will be glad to show you the Ford Christmas Gift Certificate which enables the giver of a Ford to announce the gift in the most fitting manner. Delivery can also be arranged for any desired time on Christmas morning.

SEE YOUR NEAREST AUTHORIZED FORD DEALER

DON'T FORGET THE LITTLE FOLKS

THIS CHRISTMAS

WE haven't forgotten them. At the Hall Store you'll find lots of interesting things for their comfort and pleasure. Here are playthings and things to wear, blankets and warm bed covers. An endless variety of all the best things that make suitable little gifts for little people.

Warm Woolly Things For Christmas Wear

WOOL BONNETS ..... 95c to $3.90
WOOL CAPS ..... 65c to $1.25
SMALL MITTENS ..... 25c to 69c
CHILD'S BOOTTEES ..... 39c to 98c
CHILD'S CLOUDS ..... 49c to 98c
KNITTED JACKETS ..... 69c to $3.98
WOOL PULLOVERS ..... $1.25 to $2.50

TOYS

FOR SMALL GIRLS, AND FOR SMALL BOYS, TOO

PRETTY DRESSED DOLLS, that go to sleep when they lie down 25c

CELLULOID BABY RATTLES, in all kinds of fancy shapes, at ..... 10c to 45c

DRESSED TEDDY BEARS, that squeak when they are squeezed, are selling at 39c

CHILD'S TOY ALPHABET AND PICTURE BLOCKS at 25c

BABY DOLLS, that cry if they are not handled nicely. Dolls that are dressed in long white dresses and have cosy kimona blankets to keep them warm. These are priced at 98c

Baby's Cosy Wool Fringed Shawls

Pure Wool Shawls in good size and with long fringed edges. Woven with honeycomb and fancy flowered pattern. Special price, $2.29

Child's Velour Kimonas. $2.75

Warm Kimonas, made of a good weight of cotton velour in fancy blue or pink designs. Sizes 2 to 6 years.

CHILD'S HAND KNITTED WOOL SETS

These are wonderful little outfits for the small folk. The set consists of small Wool Sweater and Wool Pantees to match. They are here in white and several colors, trimmed with some soft contrasting shade. All small sizes. Boxed for gift purposes at $4.50

Child's Wool Gift Sets $1.95

These are dainty hand-knitted wool garments with edging of bright colored silk. Each set is folded into a pretty gift box and consists of small Jacket, Boottees and Hood.

CHILD'S TEDDY BEAR BLANKETS

Always a welcome gift for the little one. These are here in Teddy and in other patterns. Colors are pink and blue. Priced at, pair $1.25

CHILD'S FLANNELETTE BLANKETS

Serviceable coverings for the colder weather. These are the usual cream color, with borders of pink or blue stripes. Size 45 x 32. Price, per pair 98c

The HALL STORE

Copyright 1924-25, P. F. Collier & Son Co. and G. P. Putnam's Sons
"BOBBED HAIR" with Marie Prevost is a picturization of this story by Warner Bros. Pictures, Inc.

SYNOPSIS

Connemara Moore is aboard a mysterious yacht. It is past midnight and she is in the company of David Lacy, Pooch, McTish, Doc and Sweetie, none of whom she ever saw before tonight. Connemara and Sweetie have been drenched in the storm but have fashioned makeshift costumes to replace the dampened garments. Connemara had stolen away from her aunt's Connecticut home, disguised as a nun, rather than announce her engagement, as Aunt Celimena had expected her to do.

CHAPTER X.—Continued.

"So, that's it!" he exclaimed. "McTish must have installed it, and on my own boat; he has his nerve—" Then to Doc, "What have you been trying to do? Come, now, hand it out straight and cut out the trimmings."

"Do?" in a tone of puzzled innocence. "Nawthin'—just rolled over to keep me wings from goin' to sleep."

"And purely by accident found this button, I suppose."

"That's it, Cap," returned Doairily. "I found it there and tried i to see what would happen."

"Of course, you couldn't by any chance have been signaling?"

"Signalin'! Far be it from me," the big man declared. "I did see some little flashes like, comin' from that there stick" (indicating the mast with a jerk of his head sidewise) "but I didn't think they meant nothin'. Who'd I be signallin' to round here, hey?"

"Well, see you don't try to find some one," Lacy said grimly. "And get back to where you were before. Quick now!"

Under the prod of an impatica oot Doc was forced back to his old po forward, and Lacy, scowling, mad his way aft.

"I didn't see the flashes," he cplained to McTish, "but he mus have been sending off something. Hav you any idea of our bearings?"

"We're off Sea Cliff noo," McTis replied, pointing abaft; "yon's Execution Light. An' this is the mou' o Hempstead Harbor."

"We're not far from Bayville then," Lacy commented. "Now I'd suggest that we pull up anchor and head north, hugging the shore. I don't like the idea of your Swedish friend catching those signals."

The Scotchman's jaw fell in disgust. "Why, mon, that's what we want!" he exclaimed.

"Mac," the other returned, "I've a wholesome admiration for your canniness and fighting ability, but you told me yourself that 'The Swede' had a half-dozen bruisers aboard. We can't tackle them all. I hope Bob will succeed in locating them first."

"Weel, lad, I'm sorry if ye are afeared, but if ye'll just pick oot oneo' them—ye can pick on the saftest—I'll tak' care o' the ither sax." In moments of excitement McTish became very Scotch indeed. He added, as if in mollification of his charge of cowardice, "But I see what's fashin' ye. It's the lassie."

"I suppose she's one of them," assented David gloomily. "But why. "But why should she have told me about the light in that case?"

"Because she's a smar-rt lassie an' able to pu' the wool ower your eyes fine if ye gie her half a chance," McTish declared with conviction.

"No," David insisted. "She was surprised. As surprised as I was. She wasn't acting."

"Maybe," the little Scot said dryly. "But I'd not put it past her."

"We're losing time," Lacy reminded him, ignoring this thrust, "which is what you're playing for, of course. You do what I say and head north or I take back the boat. You've bagged enough now with two birds and Sweetie, to say nothing of the fifty thousand—"

"Which I see that ye keep in her pants," broke in McTish, grinning, "an' a fine crook ye are yersel'. I'll start her up, laddie, on one condeetion—that ye warn the gir-r-l as afr awa' frae that button as ye do the rest. I'm trustin' nane o' them the nicht."

To these terms Lacy consented with suspicious readiness, and after they had got under way hurried aft to Connemara.

The latter greeted him with a little smile, the gayety of which was slightly forced.

"Look here," she said, "I've been thinking. I believe I've guessed the riddle. Only you'll have to tell me when it's to be released. I'm horribly curous."

"If by 'it' you mean your friend Pooch, I should say in about twenty years—though sometimes they do get off for good behavior."

He was suddenly quite sure she was making a tremendous effort to keep her lips from trembling, but she continued to smile unconcernedly.

"This is a movie, isn't it—in thirty-seven reels? That's why I wanted to know when it was to be released, so that I could see the results. I've never taken part in one before. And here we all are, Pooch and Doc, two perfect duckies of villains, and Sweetie, the soubrette—isn't that what you'd call her, or am I going back to Aunt Celimena's days? Then there are cars being stolen and spilled all over the landscape, and messages in cipher, and flashes from mastheads and motorboats popping up out of nowhere. I'm properly thrilled, and, besides, I'm the star, I suppose. And the salaries are true, too—I never believed 'em—but whew! fifty thousand a night!"

"As long as you're casting us, would you mind telling me my role?"

A moment she studied him, slightly to his discomfiture. Then, "Let's see your profile—h'm——"

"Is it as bad as that?"

"Yes, every bit—and you're the handsome juvenile"—he bowed—"or else one of those ridiculous sheiks." Here he did not bow, but instead answered, "And I'll play opposite you—on the other side of the bars."

"You mean?"

"I'd give you one guess. It ought to be easy, for you've been awfully lucky if you haven't looked through them before."

"Something actually thrilling then; how much more thrilling, when all the time I've been looking for the camera man!" She paused dramatically. "Oh, I get it: you're not the handsome juvenile—you're the director, and trying to put me in the spirit of my role" (she looked down). "But where are the puttees?"

"You are clever!" he returned, perhaps with not as much aplomb as he would have liked, "but you're too good for this game. Why don't you try something less desperate? With your talent you could go far on the stage."

"Farther than fifty thousand?" Connemara challenged him with a laugh. "Aren't you optimistic?"

"Say," remarked a voice just behind them, its tones a trifle shrill. "I guess I wouldn't harp too much on that fifty thousand if I were you, Sister. Not in present company, anyhow."

With a queer sense of shock, Connemara and Lacy spun about to behold the pert little figure of Sweetie, seated nonchalently on the prostrate Pooch, her hands in her pockets, swaying to and fro, entirely unmoved by his protesting grunts and writhings.

"To think Sister'd tie the double cross on Poochie," she informed the night about them with an air of commiseration that made her unwilling cushion writhe afresh. "An' him lying here all nicely roped up like he was doin' some Lon Chaney stunt. An' you gotta nerve too, Mr. Klassy Klothes" (this to Lacy) "tryin' to steal poor Poochie's skirt away from him, when he can't look out for himself." She paused a moment to illustrate her pity by digging her exaggerated French heels deep in the paunch of the prostrate Pooch, then addressed him, directly this time.

(To be continued.)

There is an Agent in your district

Mrs. Ethel Roosevelt Derby, daughter of the late Theodore Roosevelt, is the only woman to be made a member of the National Crime Commission of the United States.

Do Your Bowels Ever Become Constipated?

A free motion of the bowels, every day, should be the aim of every one who aspires to perfect health, for once the bowels become clogged-up all the other organs of the body get deranged, and all kinds of diseases and disorders are liable to attack the system.

If you take our advice and use

Milburn's

LAXA-LIVER PILLS

you will find that they will regulate and keep your bowels and liver in proper shape, and when this is done there is not much chance of you ever being sick.

This valuable remedy has been on the market for the past 32 years; put up only by The T. Milburn Co., Limited, Toronto, Ont.

BOOTHS AT BAZAAR TRIUMPHS OF ART

Proceeds of Lakefield Church Fair Broke Record.

LAKEFIELD, Dec. 16.—The Ladies' Aid of the Regent St. Church held their annual bazaar in the basement of the church on Friday afternoon from 3 to 6 o'clock, and the rooms were thronged the entire afternoon with a crowd in which the fair sex largely predominated. The various committees had spared no effort to make the room attractive and succeeded admirably. Every booth was a triumph of art and the combination gave an artistic effect rarely seen.

As one entered the door the reception committee, Mrs. S. A. Kemp, Miss Webster and Mrs. S. S. Spence, gave one the hearty welcome one is accustimed to receive from the Ladies' Aid, and one is given the freedom of the bazaar. The first booth was the candy booth, a bower of violet and white, the table being loaded with every one of the fifty-seven varieties of home-made, which found a ready sale. Those in charge were:—Mrs. S. Pearson (convenor), Mrs. Erskine, Mrs. A. E. Higgins and Mrs. Nixon.

The next booth was the "Woollen Booth" where sweaters, mits, caps, babies' knitted wear, etc., was on sale and the fact that the receipts of this booth had nearly quadrupled past records is sufficient guarantee of its success. The decorations were in the Christmas colors, red and green, and the Christmas bells suspended reminded one of the festive season so rapidly approaching. Mrs. John Charlton was the convenor, and was assisted by Mrs. Frank Darling and Mrs. Scriver.

The home cooking stall with its red and green paper festoons and miniature Christmas tree was also popular as the steady patronage which cleared the table of its dainties demonstrated. Mrs. J. Reid was convenor, and Mrs. H. J. Abbott and Mrs. J. E. Galvin her assistants.

The handkerchief booth, which was the smallest of all was a dainty bower of green and green with holly and poinsettias used freely in the decoration. Handkerchiefs of every sort, from the daintiest feminine variety to the plain linen ones for the men, were prettily displayed. This booth did a thriving trade. Mrs. D. H. Webster was convenor and Mrs. W. Sherrin her assistant.

The apron booth was a triumph of art, with its color scheme of pale mauve and white and the decorations of the most realistic morning glories made by the committee. The effect was extremely pretty and many compliments were paid those who conceived the idea and carried it out so well. Aprons, plain and fancy, were in abundance at 3 o'clock, but were scattered far and wide among the numerous customers by 6 o'clock. Mrs. Walter Hamblin and Mrs. Geo. Spence were joint convenors of this booth and were assisted by Mrs. A. Darling, Mrs. A. D. Payne, Mrs. J. H. Payne, Mrs. Purdy, and Mrs. G. A. Welbourne.

Next door to the apron stall the fancy work booth was placed, which was a triumph of scarlet and white with flaming poppies everywhere. The effect was striking and extremely attractive. This booth was the mecca of Christmas gift seekers and gifts for all ages found a ready sale. Mrs. W. H. Stabler and Mrs. E. H. Northey were joint convenors and were assisted by Miss Milburn, Mrs. J. R. Northey, Mrs. R. Simpson and Mrs. P. Spence.

Comparison between the booths was impossible as each one was a veritable triumph, each had a definite scheme of decoration, well carried out, and the combination gave a delightful effect. The tea room, with its Christmasy red and green festoons, added its quota to the general loveliness. A realistic fire place showed a friendly red glow at the end of the room and gave the home touch. Mrs. Grylls and Mrs. Nathan Payne were convenors of the tea-room committee and poured the tea; Mrs. Wagar was in the cashier's stand and the waitresses were Miss Mamie Brown, Mrs. A. C. Carveth, Mrs. H. Dunford, Mrs. Grant, Miss Grylls, Mrs. Leonard and Mrs. Gordon Northey. The tea room was thronged with customers all afternoon. Mrs. Robert Bullock and Mrs. W. J. Dunford were in charge of the kitchen arrangements and kept a supply of fresh made tea to fill "the cup that cheers."

During the afternoon music was provided by Miss Jean Erskine, Miss Marion Pearson and Misses Janet and Phyllis Charlton.

The financial returns for the afternoon were $315.50, which was about $100 more than usual, a fact most gratifying to all concerned. The apron sale netted $96.50, and the fancy work $70, and about $65 from the woolen table.

This bazaar which is an annual event, is always well patronized and, this year's effort met with greater success than ever before. Rev. and Mrs. S. A. Kemp expressed great satisfaction at the manner in which the afternoon's activities were carried out.

Annual "Conversat."

Invitations are out for the Annual Conversat of the Lakefield High School, which will be held in the Memorial Hall on Tuesday evening, December 22.

Lunch and Concert.

The Sunday School of Bethel Church, Dummer, are holding a concert and lunch in the church, on Thursday evening, December 17.

The Ladies' Auxiliary of the G.W.V.A. had a sale of baskets, made by the blinded soldiers, in the "Little Shoppe" on Saturday afternoon and evening and, in spite of the unfavorable weather conditions, doing very well. Mrs. W. A. Simpson and Mrs. Joseph Semay were in charge.

Personal.

Mr. and Mrs. Wm. Watson Sr., have returned from a visit to friends in Toronto.

Mr. and Mrs. W. E. Gillman have removed to Peterboro' where they will remain for the greater part of the winter.

Mr. R. J. Jory spent the week end in Peterboro with friends.

Mrs. Abel Hendren is visiting friends in Toronto.

Mr. C. E. Strickland returned home last week from a business trip to Chicago.

Mr. J. S. Ridpath has returned from Peterboro' and joined the staff of the Lakefield News.

Mrs. Aldus Northey Jr. has returned from a visit to Toronto.

Miss Doris Burgess, of Peterboro', spent the week-end with her parents in the village.

Over 75,000 men and women are attending evening schools in and around Boston this year.

CALLS WORLD PEACE A SHAM

Guns Bristle Behind Mask of Friendship, Says Irish Novelist.

DOUBTS LOCARNO.

DETROIT, Dec. 15.— Branding the signing of the Locarno Treaties as a farce and declaring that the nations of Europe are today deliberately planning for another great war, Shaw Desmond, Irish novelist, declared here that probably within the next 10 or 15 years Europe would be engaged in the most devastating conflict of history.

"Italy today has 1,400 poison airplanes ready for instant service," Mr. Desmond said. "Such a fleet could destroy 300,000,000 people within three hours. France is also preparing a great fleet of planes and poison gas for use when the conflict breaks.

"Representatives of France and Germany met a few days ago and shook hands, after the signing of the Locarno treaty, and pledged those two nations to perpetual peace, yet each knew perfectly well that both countries are doing their utmost to be ready for a conflict which both expect to come soon.

Repairing Army.

"A general of the French staff told me a few weeks ago that France is preparing millions of black men to be ready to serve France in the next war, and he declared that such a war was not far distant.

"The nations of Europe and the Orient are honeycombed with secret alliances and treaties, all looking to the next great conflict which they believe inevitable on account of the economic conditions pressing on the less favored nations in the world's markets. The League of Nations, the World Court and the Locarno Treaties are all superficial farces calculated to make a showing of peace and good intention while those nations are, in reality, deliberately preparing for war.

"The Christian religion, divided into its many sects—there are 78 of them in the United Staets — and ministering to national egotism in every country of the Western Hemisphere, added fuel to the fire of the last war instead of making men respect and love each other. Every flag flying over nations in the last war was blessed by priests of the Christian faith as soldiers under those flags went out to kill each other.

Race Hatreds.

"Nothing but a slow, determined educational process, teaching the people of the whole world to fraternize and respect each other as children of a common Father can avail against the race hatreds and economic competition which are driving the world into a conflict where one airplane can do more damage than 20 battleships.

If world conditions ever come to the point of a physical challenge of Asia to white civilization, Japan leading China, and the Pan-Moslem League, rapidly gaining strength and purpose to wipe out domination of the white race, would have complete domination of the world.

"Such a challenge is imminent. Nothing but the leadership of America, considered the only clean white nation in the world by China and Japan, can prevent such a calamity. To meet this situation, America and England should realize at once that the economic depression of the Orient must be lifted. Japan's 80,000,000 people, growing at the rate of approximately a million a year, must have more room.

No Choice for Japan.

"Japan has no choice in this matter, for birth control is utterly impossible in the Orient under present conditions. There are 350 Japanese to every square mile of Japanese territory, and every acre of arable land in Japan has to support 700 people. An acre in Australia supports only one and one-half people. If the Australians and the controlling minds of the British Empire had within them the first elements of real statesmanship, they would give three-fourth of Australia over to the Japanese for colonization. But of course they will not do that, and Japan must continue to force her way into outlying territory, as she has been doing for the last half-century.

"The conversion of Japan to the western idea of machine production is woorking havoc with the spirituality of Japan. That nation is rapidly becoming materialistic and atheistic, and once the anchorage of the old religions of Japan is broken that nation will become absolutely ruthless in the effort to find a place in the world for her growing millions. Today Japan has one of the strongest standing armies of the world. Her navy has never been defeated. Her schooling at the hands of the United States has given her an aptness and a readiness in the arts of war excelled by no other nation.

POTTER'S Asthma Powder

Manufactured by Potter & Clarke, Ltd., London, Eng.

Sole Canadian Agents Harold F. Ritchie & Co. Ltd., Toronto, Ont.

CAVAN NEWS

CAVAN, Dec. 16.—Last week Mr. Jas. Paul received the sad news of the death and burial of his little nephew, Murdock Jhint, Beamsville. He was five years old and an only child. He was a great favorite with his aunt and uncle, Mr. and Mrs. Paul, where he spent part of his vacation last summer.

Mrs. Paul went to Otonabee on Monday She had received the news of the death of her brother-in-law, Mr. Isaac Harper.

Mr. Wilfred Reynolds, a nephew, motored out with his mother, Mrs. Wm. Gray on Sunday morning, leaving her to assist in taking care of him.

Christmas

Old-Time Home-Made CANDIES

Wholesome Sweets for Children

In One Two Three Four & Five Pound Boxes

CHRISTMAS—day of days in all the year. Happiness. Cheer, Gladness, Gifts — for Mother, our dear ones, and friends.

What candies so welcome and appropriate as Laura Secord? Delicious, wholesome, satisfying, famous the world over

Laura Secord Candy Shops

380 George Street

Laura Secord Candies are all 60c. the pound

The Gift that Pleases One and All

Gift Values For Thursday's Brisk Selling

Store Hours 9 a.m. to 6 p.m.

THURSDAY MORNING SELLING LEADERS

9 A.M. TO 12 O'CLOCK NOON

Ladies' Jersey-Knit Bloomers 29c

These popular colder weather garments come in one color, China blue. Splendid quality, in sizes 38 to 44. Mill substandards.

No phone orders, please.

Cressman's—Bargain Annex, 4th Floor.

9 A.M. TO 12 O'CLOCK NOON

GOOD QUALITY FOUR-STRING

Corn Brooms 25c

Another opportunity to buy strongly made Four-String Brooms at the exceptionally low price of 25c each.

No phone orders. No deliveries. Limit of two Brooms to a customer.

Cressman's—Bargain Annex, 4th Floor.

SHOP EARLY

BARGAIN ANNNEX IS OPEN EVERY DAY

Selections IN THE Gift Shop as Good as Ever

Notwithstanding the continual and daily increasing demand on the Gift Shop stocks, you will find the choice of suggestions as plentiful as ever. Almost daily new lines are added. Come then with your lists and choose with ease gifts for "everyone at every price."

Toyland still is abrim with all things good for the young folk. Every kind of Toy to make their's a happy, happy Xmas.

See the Electrical and Mechanical Trains—a lasting and instructive gift for the boys.

COPYRIGHT NOVELS

SELLING FOR ONE DAY ONLY IN THE GIFT SHOP

69c

Popular fiction by some of the best known authors of the best sellers. A gift any one appreciates. This very low price for Thursday only.

Cressman's—Toyland, Fourth Floor.

TWENTY DOZEN ONLY

Ladies' Fabric Suede Gloves

ONE DAY—THURSDAY ONLY

39c Pair

Colors are beaver, brown and black. They fasten at the wrist with two domes and the sizes run up to 7½.

Cressman's—Gift Shop, Fourth Floor.

The CRESSMAN Company Limited

"The Store of Many Gifts"

SHOP OFTEN

7 Shopping Days Till Xmas

Bargain Annex Values

DECIDEDLY WORTH COMING FOR THURSDAY

Ladies' Silk and Wool Scarfs	79c
Boys' and Girls' Books	25c and 49c
Boys' All-Wool Jerseys	$1.39
Men's 75c All-Wool Ribbed Socks	49c
Men's Princely-made Negligee Shirts	98c
Black Patent Leather Under-Arm Bags	79c
Excellent values in Ladies' Underwear	59c, 69c, 79c
Gigantic and Jumbo Special Large Size Flannelette Blankets, pair	$2.29
Chenile Reversible Floor Rugs, to clear	$1.25
Ladies' Silk and Wool Hose, "seconds"	69c
Ladies' Lace Trimmed Cotton Corset Covers	15c
Ladies' Brushed Wool Gauntlet Gloves	49c

Cressman's—Fourth Floor

CLEARING IN THE GIFT SHOP—ONE DAY, THURSDAY ONLY

SEVERAL ODD LINES "MELBA"

Cups and Saucers 49c

Attractive patterns, in very smart colorings. A surely pleasing gift.

Cressman's—Gift Shop, Fourth Floor.

WAITED FOR CLIMAX OF 'FRIVOLOUS SAL'

Marmora Movie Crowd Were Not Denied Thrill.

MARMORA, Dec. 16.—The lights went out at the weekly picture show at the Town Hall on Saturday evening. Seeing that the interesting climax of the picture "Frivolous Sal" was about to be reached, the majority of patrons present, held to their seats till resumption was possible. The delay lasted fifteen minutes.

Last of Lectures.

The University Extension Course concludes next Friday evening with a lecture by Professor McKellar of Toronto on "Westminster Abbey."

Rev. A. B. Payne, of St. John's College, Winnipeg, is announced as the preacher at St. Paul's next Sunday morning. The rector will preach in the evening.

Mr. Hugh Morrison, Mr. Charles Morrison and Mr. William Gray of Eldorado, spent Sunday with Mr. and Mrs. Robert Phillips.

L.O.B.A. Officers.

Harmony L.O.B.A. held its annual election of officers at the Orange Hall on Friday evening last and resulted as follows—W.M., Mrs. Ada Potts; D.M., Mrs. Laura Smith; Chaplain, Mrs. Sarah Osborne; Rec.-Secretary, Mrs. Annie McGarvey; Financial Secretary, Mrs. May Gray; Treasurer, Mrs. Maud Holland; Director of Ceremonies, Mrs. Dorcas Davidson; Inner Guard, Mrs. Mildred Gray; Outer Guard Mrs. Hattie Neal. Committee—Mrs. Charity Gray, Mrs. Edna Wright, Miss Gertrude Franklin and Mr. Stewart Lough. Guardian, Mr. T. E. Potts. The installation was later performed by Mr. T. E. Potts, after which a very pleasant social hour was spent, and high class refreshments and coffee served.

Church Bazaar.

The bazaar and sale of home cooking held by the Ladies' Guild of St. Paul's, in the Council Chamber on Saturday afternoon, proved a decided success. Stalls were in charge of the following—Fancy Work, Mrs. J. Bedore, Mrs. W. Gray and Mrs. C. Nichol. Home Cooking—Mrs. G. Penner, Mrs. C. Boyd and Mrs. Allan McGarvey, A.Y.P.A. Stall—Misses Kathleen Litt and Clara Phillips.

Mr. Alvin Loveless of Toronto is on a visit to his brother, Mr. Harry Loveless.

Dr. Stewart and Miss Mary Oliver, of Belleville, and Mr. Lester of Renfrew, visited friends in town on Sunday.

A white weasel figured in Mr. James Gordanier's hunting successes of the past week.

Mr. and Mrs. S. B. Wright are spending a few days in New York.

Mr. and Mrs. J. Guay, of Queens boro' are visiting at Mr. George Bedore's for a few days.

Misses Edna and Dora Reid and Master Jack Reid, of Wellington, were week end visitors to town.

After spending several months out west, Mr. John Flynn is visiting his brother, Edward, in town.

Little hope is held out for the recovery of Mr. James Hamilton.

Mr. and Mrs. George Knox and family of Watrous, Saskatchewan are visiting the former's parents, Mr. and Mrs. William Knox, Sr.

Mr. and Mrs. Fred Mason, of Corbyville, were Sunday visitors at Mr. Bert Davidson's.

ANNUAL SALE HELD BY UNITED CHURCH

Large Crowd Attended During Afternoon and Evening at Madoc.

MADOC, Dec. 16.—Once more the vacant store in the Shaw block was converted into a hive humming with activity on Saturday afternoon, when the ladies of the United Church held their annual sale of fancy work. Many pieces of fine needle-work were on view, ranging in size from babies' bibs to quilts. One untique feature was a splendid Christmas tree hung with mock oranges, gleaming golden against the dark green of the branches. On closer inspection the oranges proved to be surprise packages tied up in orange crepe paper, which sold for five, ten and twenty-five cents.

A large crowd attended during the afternoon and evening; high tea being served at six o'clock.

The spirit of Christmas is abroad in Madoc these days. Evidences of its presence are plainly discernible in the stores, where the merchants have excelled themselves in decorating and displaying their wares. Charming bits of pottery, silver and brass gleam against a background of Christmas scarlet, dainty silk garments of rainbow hues, bright coloured flowers, articles of ivory and crystal sparkle under the overhanging red bells; tempting piles of candy and fruit, all beckon to the passersby and smilingly watch them leave with a lighter purse.

On Saturday morning the Christmas spirit turned the main street into a maze of rainbow colours and merry voices, when Cross & Co. entertained the children of the village.

At eleven o'clock came the grand surprise of the morning. The children were hustled out of doors just in time to see a huge red, white and blue striped balloon slowly floating out from an upper window. A merry scene ensued, when eager, laughing girls and boys pursued the baloon to the next crossing, where it was finally caught. Then out floated a whole shower of balloons of all sizes, shapes and colours. At the close of the game some lucky little chaps had captured four or five, and the unfortunate ones who had not been quick enough to secure any, were consoled by gifts of toys, while jolly old Santa Claus stood by his chimney and winked at the crowd of grown-ups who were enjoying the antics of the little ones.

OBITUARY.

JOHN HENRY ROLLO.

Campbellford, December 16.

The funeral of John Henry Rollo will be held this afternoon from his late residence on the west side to Mount Pleasant cemetery. Rev. Jas. Grier, pastor of St. Andrew's Presbyterian church, will conduct religious service at the home at 2 o'clock.

The late Mr. Rollo, resided on a farm in Seymor with his brother James and an unmarried sister up to about ten years ago, when the family moved to Campbellford. The deceased who was 60 years old, was never married. One of his sisters is Mrs. R. Meiklejohn, of Rawdon Township.

You will find many things you thought you couldn't afford in the Classified Ads. of the Examiner.

ELEVATOR FIRE SECOND IN WEEK

Wm. Johnson's House Burned Tuesday Night—Farmers Lose Grain.

THRESHING ENDS.

CAVAN, —Dec. 16.—The burning of the Douglas Elevator at Frazerville on Saturday night is the second fire in a week in Cavan, Wm. Johnson's house being burned last Tuesday night. Both fires occurred on windy nights, making it impossible to extinguish the fires.

Had Mr. Douglas had a good fire brigade and engine he could have saved thousands of bushels of grain after the elevator burst. The Peterboro Fire brigade got there about dark on Sunday night.

Millbrook and Omemee brigades refused to go as their towns would be left without fire protection.

The burning of the elevator will be felt keenly by many farmers. A number had their wheat and other grain stored there, but had not had their tickets marked, so that they will be the losers.

Time for Taxes.

Hundreds of dollars are being paid in, at Millbrook, these days in taxes. They will be at par up to Dec. 15th; after that date all unpaid taxes will have an extra tax added on. Cavan taxes this year are higher, probably owing to the fact that the value of the statute labor is not deducted. It was paid for after it was done in June. The taxes on a hundred acres in Cavan, average, land and buildings, runs up over one hundred dollars. It seems almost a rent.

On one farm in Cavan, where the taxes in 1902 were $23, this year they are one hundred and two dollars and some cents.

Crows Destructive.

A short time ago an article was published in The Examiner, stating that crows are more useful than destructive. It must be so, as it was so conclusively proved; but it is hard for a farmerette to think so in spring when trying to raise a flock of chickens or a farmer when his corn is just sown or is peeping through the ground.

Threshing Nearly Finished.

Mr. Isaac Fallis has been threshing in Cavan Centre this week. The grain threshing is almost completed. Mr. Brackenridge threshed alsike for R. S. Staples last week; he had thirty-five bags of alsike. It yielded well considering the number of times it had to be turned. The wet spell just came when many had alsike cut.

Mr. R. Matchett sold a roan Durham calf to Mr. Bolen, Indian River.

Fowl are very plentiful on the market just now, so much so that the price has gone down and some are disposing of fowl at shooting matches.

CHURCH BUSINESS IS ALL CLEARED UP

Warsaw Presbyterians Have No Definite Plans for the Future.

WARSAW, Dec. 16.—The Presbyterians held a business meeting in the Church on Monday evening. The gathering was a very pleasant one. All their business affairs are properly and happily settled so that they have a clear sheet. What will be done in the future is undecided as there are no definite plans.

Women's Institute.

The regular meeting of the Warsaw Women's Institute was held on Thursday afternoon.

In giving her report the delegate noticed that the great stress of the convention seemed laid on music, health, physical and moral, and the home, "Back to the Home," was the slogan of one of the speakers. Young people have to go outside the home for amusements. The use of the government bulletins, and pamphlets was urged, as also the classes and demonstrations; if not these opportunities were wasted. Money is necessary, but other things, may be even more important. Helping the new-comers to be good citizens was stressed.

Hon. Mr. Martin spoke of the necessity of understanding things in agriculture. Everything that grows has an enemy, and there is great waste of combatting these enemies is not carried on intellectually.

Those who wish to send Christmas cake or other articles for the Christmas box to the Armenian boys' home in Georgetown, are asked to leave the articles at Mrs. Sargent's home, by Friday afternoon when Mrs. Sargent and Mrs. Miller will pack and ship them.

At the departmental classes to be held in February, the instruction is free. The Institute is responsible for properly heated rooms; naturally, whatever expense may be for that, will have to be collected from the students. It is desirable to have the names of those wishing to attend in time to enable them to secure a proper room, as their own are hardly large enough for work rooms.

The classes are from 10 a.m. until 3.30 p.m. There is no limit to the age. Millinery classes will be held all week-days except Saturday from Monday, Feb. 1, to Friday 12. Sewing classes the same from Monday, Feb. 15 to Friday, Feb. 26. Anyone may attend either or both of these classes. Some who have already attended in Norwood have signified their intention of doing so here.

Motoring is still very dangerous. Even with the most careful driving, and chains, cars will go where they should not.

Several have lost so many turkeys that they are going out of them and getting geese. When a large flock is reduced to less than half a dozen, the actual loss is quite heavy.

RETIRING FROM OFFICE.

A. J. MEYERS

Now completing his fifth term as Mayor of Campbellford, who announces that he will not seek re-election.

STEAL CAR RIDES.

TOKIO, Dec. 16.—Rumors that many persons were stealing free rides on street cars caused 400 officials of the company to disguise and attempt to "beat the company." The final report showed that only five of the 400 were caught by vigilant conductors.

CATARRH

Curbed in 24 Hours

Every filthy symptom of Catarrh is checked in 24 hours—through a new internal treatment known as Dr. Platt's Rinex Prescription. The most stubborn cases of Catarrh and Head Colds quickly yield to this treatment. We positively guarantee that every symptom will disappear within 24 hours. Sneezing stops almost at once. Runny nose, burning, itchy eyes, headache, fever—these things become things of the past. Complete relief guaranteed, or it costs you nothing. Money refunded if Rinex fails.

Rinex

© C. Lab. Co. 1925

D

MAYOR MEYERS HAS ANNOUNCED RETIREMENT FROM MAYORALTY

Campbellford's Chief Magistrate Whil Not Be Candidate For Re-election.

SERVED FIVE YEARS.

Is Being Mentioned For Vacancy on Water and Light Commission.

CAMPBELLFORD, Dec. 16—Mayor A. J. Meyers authorizes the announcement that he will not be a candidate for re-election this year.

The Mayor was elected to the Town Council soon after coming here from Peterborough and at the end of his first year was promoted to the Mayoralty by acclamation without opposition altogether three times and was successful in two elections when he was opposed so that he is now completing his fifth year as Mayor. If he chose to carry on and remain in the field he could no doubt equal the record of ex-Mayor Tommy Church of Toronto.

From present indications the Mayor is not to be allowed to return to private life and his name is already mentioned in connection with a place on the Water and Light Commission to succeed E. A. Caddy whose term expires and who has removed to Peterborough. The Mayor has been a member of the Commission by virtue of his office for the past five years and is perfectly familiar with the work.

LAKEFIELD G.W.V.A. ELECT OFFICERS

T. W. B. Marling President —Plan Christmas Tree.

LAKEFIELD, Dec. 16. — At a meeting of the Great War Veterans' Association, held this week, the following officers were elected and committees appointed for the coming year:

President—T. W. B. Marling.
Vice-President—F. Moon.
Secretary - Treasurer — C. C. Stenner.
Sergeant at Arms — Chas. R. Armstrong.
Standing Committee—T. W. B. Marling, F. Moon, C. C. Stenner, A. H. Clarke and Dr M. P. Kennedy.
Entertainment and General Welfare Committee—Dr. M. P. Kennedy, Dr. G. E. Renwick, R. J. Webster, J. R. Robinson and W. Chappell.

A motion was carried unanimously that this branch of veterans, with the aid of the Ladies' Auxiliary, should give a Christmas tree to veterans and their families, the date to be announced later. A wish was expressed that the citizens should support this effort by their presence.

Dr. Kennedy asked for the support of the veterans for the hockey club, and the sum of $10 was voted to this cause.

L.O.L. Officers.

At a recent meeting of Beresford Lodge L.O.L. No. 122, the following officers were elected for the ensuing year:

Worshipful Master—R. McNaughton.
Deputy Master—T. A. Simpson.
Chaplain—Stephen Harrison.
Recording Secretary—H. J. Brown
Financial Secretary—Bert Everett
Treasurer—Roy Bullock.
Director of Ceremonies—P. McNaughton.
1st Lecturer—R. J. Webster.
2nd Lecturer—N. S. Higgins.
Tyler—A. Oliver.
Tyler—S. Sweeting.
1st Committee Man—S. Hunter.
2nd Committee Man—R. White.
3rd Committee Man—G. A. Welbourne.
4th Committee Man—A. J. Young.
5th Committee Man—F. J. Moore.

About 6.45 p.m. on Monday the fire alarm called out the Fire Brigade for a chimney fire at Mr. Wm Watson's, Sr., house, on Burnham Stret. Prompt measures quickly extinguished the blaze, with a small amount of damage.

Personals.

Miss Curtis spent the week-end in Toronto with friends.

Mrs. C. E. Strickland was in Peterboro on Monday.

Miss Hazel Crawford is visiting friends in Peterboro.

Mrs. S. Hunter was a visitor to Peterboro on Tuesday.

WOMAN LABORITE WAS CALLED TO BAR

Miss Dorothy Evans First Lady Connected With Party to be Called.

LONDON, Eng., Dec. 16.—(Canadian Press).—Miss Dorothy Evans, M.A., is the first woman officially associated with the Labor party to be called to the Bar. She was formally proposed by Sir Henry Slesser, K.C., Solicitor-General in the Macdonald Cabinet.

Miss Evans is the General Secretary of the Association of Women Clerks and Secretaries, a post which she has held for the past seven years. She has been pursuing her legal studies in spare time for the last three years, with the primary objects of increasing her own usefulness to the members of her association.

CALOMEL IS GREATEST MEDICINE IN THE WORLD

CLEANS AND TONES UP THE WHOLE SYSTEM.

To wake up without that tired feeling, without headaches, backaches, coated tongue, nasty breath, no more gas on stomach and feel your best day in and day out. What a glorious feeling. Keep yourself 100 per cent efficient by taking one Tan-la Calomel Tablet before meals or two at bedtime to stimulate your liver, clean your kidneys and stomach and a cup of hot water first thing in the morning to wash all the previous days wastes, poison and undigestible matter from the bowels, before n. e food is taken in. Tan-la Calomel is harmless, no Salts or Seidlitz are necessary to remove it from the system. Get a few of these tablets from your druggist, and I am sure they will make you eat better, work better and feel much improved in every way. You can get a few of these tablets from Webber's drug stores.

1000 Sets Tire Chains, all sizes and prices.

10 Drums of radiator Anti-freeze

Quick Service in heated premises

Duffus Motor Sales

3dmwf-1w-

COONEY & JOPLING

Phones 360-293 — COAL, WOOD AND CARTAGE — 195 Simcoe

YES! WE HAVE NO ANTHRACITE

But We Have—

Hillman Smokeless at	$14
Virginia Coal. in stove and nut sizes, at	$13
Kentucky Coal. in nut size at	$12
Pocohontas. nut size. at	$12
Solvay and Oto Coke. at	$15
Pea Coal. anthracite, at	$13
Hardwood	$12
Mixed Wood	$ 8

(Cutting and Solitting extra.)

ROGERS BATTERYLESS RADIO RECEIVING SETS

REMEMBER THIS— when you are buying a Radio for Christmas!

The Rogers Batteryless A/C Sets require no "A" Batteries—no "B" Batteries—no Aerial. They operate from your light socket in *any room* in your house at a cost of less than 5c. a week.

When you buy a Rogers Super A/C Set for Christmas—it is ready all complete to "Just plug in—then tune in" to the best in the air—loud, clear, full-toned, and dependable.

Sold by selected dealers throughout Canada on easy purchase plan if desired. Write for literature.

Manufactured by

STANDARD RADIO MFG. CORP'N LTD. - TORONTO, ONT.

Owners of the DeForest Canadian Radio Patents

Distributors for Ontario and Quebec—The O.R.S. Music Company, Canada, Limited—590 King St. West, Toronto 2, Ont. 25

ROGERS SETS ARE SOLD BY—

White's Cycles & Sports Limited

Peterborough

MONTREAL CUSTOMS INSPECTOR DISMISSED AFTER INVESTIGATION

Inquiry Into Administration of Office Caused His Dismissal.

FOLLOWS MOTION.

Bisaillon Was Only Officer Named By Member in Notice About Smuggling.

OTTAWA, Dec. 16. (Canadian Press).—J. E. A. Bisaillon, special inspector of Customs and Excise at Montreal, has been dismissed from the Customs service by an Order-in-Council passed on December 12. Mr. Bisaillon was relieved of his duties yesterday, and G. E. M. Hooter, of the Customs Department at Ottawa, has been placed in temporary charge of the office until such time as a competent bilingual officer can be permanently appointed.

Mr. Bisaillon is the only Customs officer mentioned in the notice of motion given by Hon. H. H. Stevens, Conservative member for Vancouver Centre, on December 1, 1925, for a special Parliamentary committee to investigate the administration of the Customs Department in relation to all matters affecting the prevention of smuggling. Hon. George H. Boivin, Minister of Customs and Excise, stated last night that the action taken by the Government was the result of an investigation into the administration of the affairs of the Montreal office.

HAS RESIGNED

C. G. Macneil, Secretary of the Great War Veterans' Association at Ottawa headquarters, who along with the other members of the staff has resigned to give a clear field for the reorganization.

ST. ANDREW'S W.M.S. ANNUAL MEETING

Shows Progress in All Branches.

Report of Year's Activities

The annual meeting of St. Andrew's W.M.S. was held on Tuesday afternoon and was well attended. The meeting opened with a hymn, followed by responsive Bible reading led by Mrs. A. Moir, after which Miss Craw offered up a prayer.

Each officer for the year 1925 gave an annual report, showing very encouraging and satisfactory results. The secretary's yearly report was as follows:

"In presenting this report for 1925 we feel that this year has been one of many opportunities for service and that under the leadership of our able president, Mrs. John, we have been able to share in the work carried on by the great society of which we form a part.

Throughout the year we have had eleven well-attended meetings as well as ten executive meetings.

The highest attendance being 65 and an average attendance of about 40. At these meetings inspiring addresses were received from Mrs. Arthur Stevenson of the Local Council of Women; Mrs. MacKinnon of Knox Church; Mrs. Johnston of Toronto; Mrs. Jull of Lakefield, and Mrs. Waters, a returned missionary from Central India. Papers were also given by Miss Niven, Miss Best, Mrs. John, and Miss Jean Anderson. A report of the Provincial Convention in London was made by Mrs. Geo. Henderson, and of the Presbyterial meeting in Cobourg by Mrs. John. Solos by Mesdames Johnston, Parlour, Spriggs, Turner, Widdess, Byers and Miss Blanchard added much to our meetings and the service of song rendered by these ladies was much appreciated. Miss Craw also contributed her monthly review of the Messenger, in her interesting and helpful style.

Funds for the Expense Fund were raised early in the year by teas at the homes of Mrs. Robert Harstone and Mrs. J. W. Gordon. In July an outdoor meeting was held on the lawn of Mrs. Geo. Evans.

Our Thanksgiving meeting was well attended, and the offering, a generous one. Three life memberships were presented at this meeting. Mrs. Laing presented one to Mrs. Robt. McWilliams on behalf of the Home Helpers, while Mrs. Henry and Mrs. John also became Charter members of the W.M.S. of the United Church.

The executive of the Peterborough Presbyterial held a meeting in October in the Ladies' Parlor, and dinner was served to the members. Our Society is well represented on this executive, five of our members hold office—Mrs. Johns as 2nd vice president; Mrs. Gordon, 4th vice president; Mrs. MacKinnon as press secretary, and Mrs. McKone as mission band secretary.

A Women's Sunday was held on Sunday, October 25, with Mrs. Johnston of Toronto as speaker.

The bale of supplies this year was sent to Round Lake.

Though the year has been one of great change in our Church history and we miss the familiar faces of some of our valuable workers and members, yet we welcome the workers and members who have come to us from other auxiliaries, and hope that the year 1926 will find us "united" in the true sense and all laboring together in our endeavor to make come true the motto of the W.M.S.: "The World for Christ.

E. Shirley, Secretary."

The officers for the year 1926 who were elected by acclamation are as follows:

Hon. president, Mrs. Wm. Fowler; president, Mrs. D. John; vice presidents, Mesdames Kerr, Elliott, Gillespie; secretary, Mrs. E. Shirley; treasurer, Mrs. Zeihr; Strangers' secretary, Mrs. Henry; supply secretaries, Mesdames Jamieson and Eaton; Home Helpers, Mrs. McWilliams; Messenger secretary, Miss Best; library and literature secretary, Mrs. Niven; corresponding secretary, Miss Craw; Look-Out secretary, Mrs. Kerr; press secretary, Mrs. H. Tremain; Mission Band, Miss Jean Anderson; pianist, Mrs. Gordon; executive: Mesdames Waddell, Porteous, Mein, Nelson, Gillespie, MacKinnon.

A very pleasing feature of the meeting was Henry Van Dyke's beautiful story entitled "The Other Wise Man," read by Mrs. Barnes, and which was so appropriate to the Christmas Season. Miss Bertha Hill contributed a vocal solo, after which Mrs. Barnes closed the meeting with Van Dyke's Christmas Prayer.

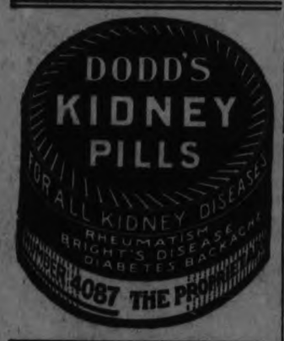

PROTECT YOUR TEETH

and save your gums by using as a mouth wash

PARKE'S PY-RHEA LOTION

It penetrates all the hard-to-get-at places, destroys pyorrhea germs and neutralizes acids which attack the teeth and gums.

50c and $1 Bottles

Bond's Drug Store

Corner George and Hunter Streets

SOCIAL EVENING AT FINAL REHEARSAL

Male Voice Choir Wound Up Year With Happy Event.

The Peterborough Male Voice Choir bade farewell to 1925 last night when the members disbanded for the holiday season. On the fifth of January practices will be resumed in preparation for a concert which will take place in the latter part of March or the first of April. For an hour a spirited attack was made on a number of the repertoire selections with splendid effect; after that time had elapsed the ladies joined their carolling mates and a festive completion was added. A splendid concert of vocal and instrumental selections with occasional dances interspersed provided what the president, Fred Gandy, was pleased to term, "the most enjoyable social evening which the Male Voice Choir has given since its inception six years ago."

The choir, under the direction of Martin B. Chenhall, A.R.C.O., and numbering more than 70 voices, went through the practise with commendable zeal and dispatch, rehearsing ten of the numbers from the new program. Some of them are: "London Town," "The Jolly Roger," "Song of the Northmen," "Swing Along," "Sweet Miss Mary," "The Big Brown Bear," "The Brownies," "The Laughing Song," "Let Their Celestial Concerts All Unite" by Handel and "The Little Old Garden." Others on the list are "I Know Two Bright Eyes," "The Pilgrims' Chorus," "I Passed by Your Window" and "The Trumpeter."

Following the practice Mr. Gandy took over the meeting and after the reading of the minutes it was resolved that the preparations for the ensuing year be left in the hands of the executive. After the brief business session, R. J. Kidd, Honorary President, acted as chairman for the entertainment. The first number called was an instrumental by the Misses MacFarlane and C. S. Thompson consisting of piano, guitar and harmonic. A vocal trio rendered a coon song in true darky harmony and as an encore number sang "Carry Me Back to Old Virginia." Albert and Thomas Williams and Sid Willis were the artists. A quadrille was the next number announced and an effort was made to get it started but whether the quadrille enthusiasts were afflicted with self consciousness or really preferred the fox trot the latter prevailed.

Thomas Stazicker presented two dramatic recitations with a musical background supplied by Mr. Chenhall Sr. Ronald Fleming then sang "Beauty's Eyes" accompanied by Mr. Chenhall with a violin obligato by Fred Chenhall. Frank Pratt, after being carried bodily to the middle of the floor presented a bass solo, "The Deep Blue Sea." The concluding number was a solo by Hugh Niven "My Rose" with a choir ensemble chorus.

Miss Agnes Logan, the choir pianist, played for the rehearsal and Charles Sedgewick for the dancing.

Mr. Gandy thanked those who had attended for their presence and extended the compliments of the season. He declared that the evening which he had enjoyed so much proved to his satisfaction that the choir was too exclusive and had missed its objective. He declared that there should be more social evenings and opportunities of meeting the public for the purpose of getting acquainted.

Mr. Gandy intimated earlier in the evning that a harpist and a dramatic soloist had been engaged to aid in the presentation of the choir concert next year.

LADY CURLERS CHOOSE RINKS

Eight Fours Picked For Season 1925-26 and Six Unattached.

GOOD LINE-UP.

The personnel of the rinks of the Ladies' Curling Club for the season 1925-26 has been arranged as follows:

Miss L. Jobbitt, Miss H. Munroe, Mrs. V. Eastwood, Jr., Miss N. Davidson (skip).

Miss A. Neil, Mrs. E. H. Wood, Mrs. C. Littlefield, Mrs. V. Eastwood, Sr. (skip).

Mrs. Patte, Mrs. W. Comstock, Miss H. Fanning, Miss F. Gladman (skip).

Miss L. Greene, Mrs. Beal, Mrs. R. H. Turner, Mrs. W. H. Hill (skip).

Mrs. M. Comstock, Mrs. Darcy, Mrs. R. Grant, Mrs. A. W. Turner (skip).

Mrs. G. Mathews, Mrs. R. A. Carmen, Mrs. H. Cressman, Miss E. Morrow (skip).

Mrs. A. Cameron, Mrs. A. Gibson, Mrs. J. Harkness, Mrs. W. J. Oke (skip).

Mrs. F. Skinner, Mrs. G. Copping, Mrs. G. Wood, Mrs. R. M. Waddell (skip).

The following members will play unattached:

Mrs. C. E. Jamieson, Mrs. Vernor, Miss Belleghem, Mrs. Carr, Mrs. Cornell, Mrs. H. R. H. Kenner.

PROGRESSIVES SIT WITH GOVERNMENT

Will Occupy Rear Seats on Government Side of Commons.

OTTAWA, Dec. 16. (Canadian Press).—When the 15th Parliament opens in January next, the Progressive members of Parliament will probably be seated on the Government side of the House at the end of the Chamber.

This, it was intimated, following a lengthy conference to-day on the subject of seating accommodation, is the position desired by the Progressive group in the House of Commons, as expressed in a communication from Robert Forke, Progressive leader.

Financial News and Views

Latest Comment on Grain and Industrial Markets.

Closing Quotations on Principal Active Stocks.

MINING STOCKS

Gold.	Asked.	Bid.
Apex	3¼	3
Con. West Dome	17	16¾
Dome	1750	1735
Goldale	31	30½
Hollinger Cons.	1715	1700
Hunton	7	6⅞
Keora	13½	13
Kirkland Lake	75	74
Lake Shore	895	890
McIntyre	2195	2185
Moneta	16	15
Newray	40	36
Tough Oakes	49½	48
Teck Hughes	231	230
Vipond	147	146
W. Hargraves	710	700
Silver		
Castle Trethewey	146	145
Crown Reserve	20½	20
Keeley	162	160
La Rose	40	39
McKinley	21½	21
Mining Corp.	307	...
Nipissing	65	63

NEW YORK STOCKS

	Open.	Low.	Close.
Atchison Rly.	132	.....	.....
American Can.	262	260	260
Baldwin	131⅛	130	130
Cast-Iron Pipe	199½	194	194
Ches. and Ohio	130	128⅜	130
Chandler	45	45	45
Chrysler	200	200	200
Dodge Bros. A	41	40¼	40¼
Dupont			
De Nemours	224	224	224
Fleischmann	155	155	155
General Motors	114	111½	112
Hudson Motor	99	97	97
Int. Harvester	129⅜	.....	.....
Inter. Nickey	46	45	45
U. S. Ind. Alco.	74	74	74
Mack Truck	212½	210	210
U. S. Rubber	84¼	84	84
Sears Roebuck	229	229	2.9
Pan-American B	78¾	...	...
White Motors	81	80¾	80¾
U. S. Steel	135	134¼	134¼
Yellow Cab	27½	27½	½
Philips Petrol	95⅜	....	....

Western Wheat Pools Paying $1.00 a Bushel

TORONTO, December 16. Canadian Press. — C. H. Burnell, president of the Manitoba wheat pool, who is in Toronto, stated this morning that the wheat pools in the west, would handle 200,000,000 bushels of western wheat crop this year.

"This year we have been making an initial payment of $1 a bushel for No. 1 Northern laid down at Fort William."

The pools, he said, now had 100 elevators of their own in the western provinces.

Mine Shares Are Lower Trade Volume Drops

TORONTO, Dec. 16 (Canadian Press)—Pre-holiday apathy led to a lowering of values on the Standard Stock and Mining Exchange this morning although price fluctuations were not drastic. The trading was light, a total of 117,4378 shares changing hands.

In the gold section McIntyre and Wright Hargreaves each declined 15 cents, the former to 21.80 and the latter to 7.00. Lake Shore lost 9 at 9.00. In the silvers Nipissing was fairly active, dropping 5 cents to 6.35.

Speculators Switch To Railroad Shares

NEW YORK, Dec. 16 (Canadian Press) — Extensive switching from industrial to railroad shares again was the outstanding feature in today's stock market. Over a score of issues broke into new high ground for the year. One of the interesting developments of the session was the huge spread in the quotation on Michigan Central stock, which was bid $720 cash a share and offered at $850, no sales being reported up to 1 p.m. Buoyancy also developed in a few specialties, Continental Insurance jumping nearly six points and American Bank Note five.

Sharp Setback In Wheat On Argentine's Good Report

CHICAGO, Dec. 16 (Canadian Press).—Wheat underwent a sharp setback in price today as the result of general selling on account of the bearish character of the complete official crop report from Argentina. This report, received overnight, was greatly at variance with the assumptions due to Government figures yesterday from only two Argentine provinces. The new report, however, was viewed skeptically by numerous traders, and there was active buying on the decline. Opening prices, 1 7-8c to 4c lower, new style, December 169 to 170, and May 165 to 166, were followed by a moderate rally, later then by fresh downturns, with December touching 168 1-2 and May 164 5-8.

Corn and oats receded with wheat. After opening, 1-2c to 1c down, May 83 to 84c, the corn market continued to sag.

Oats started, May 45c and later showed a little further drop.

Provisions were firmer, sympathizing with an upturn in hog values.

That Christmas Season Complexion

The fresh, rosy complexion that belongs to the Christmas season is imparted by Campana's Italian Balm; that most alluring of all complexion lotions. It has a consistence like rich, fresh cream, and a most alluring odor. All druggists and departmental stores sell it. A special sample bottle mailed on receipt of 5c.

CAMPANA'S Italian Balm

E. G. West & Co., 80 George St., Toronto.

Trading Fairly Heavy With No Definite Trend

TORONTO, Dec. 16 (Canadian Press).—With no definite trend to the market, trading was moderately heavy on the Toronto Stock Exchange this morning. Brazilian, British Columbia Fishing, and Consolidated Smelters were the active leaders.

Fishing's advance was the feature of the session, the stock being sold up to 62 at the close, a two-point gain. Smelters improved a half point, but Brazilian fluctuated very narrowly and closed the morning an eighth lower at 81 3-8. An advance of a point and an eighth in Canadian Pacific Railway at 147 1-8 was another feature, and the Canadian Canners issues, in active dealings, were strong. Common improved a quarter, and Preferred strengthened a half point. Brantford eased three-quarters, and F. N. Burt an eighth.

Chicago Board Of Trade Forming Clearing House

CHICAGO, Dec. 16. Canadian Press. — The reorganization programme of the Chicago Board of Trade is now ready to be rounded out with the establishment of a clearing house early in January. This is the last of the changes in the official supervision on grain trading which came with the passage of the grain futures act, the board's own internal house cleaning, and the suggestion of the secretary of agriculture.

The clearing house, advocated by many of the members of the board, especially those out of town, was adopted on the suggestion of the Secretary of Agriculture and the board's committee has been working out the plans for several months.

KIDNAPPING CASE IS PROCEEDING

McMillan and Wife Pleaded Not Guilty of Harboring Child.

IN TORONTO COURT.

TORONTO, Dec. 16. (Canadian Press). — Charged before Judge Coatsworth with receiving or harboring four months old Bobby Muldoon, knowing he had been unlawfully taken, Ebenezer McMillan and his wife pleaded not guilty this morning. The case is the aftermath of the kidnapping of Baby Muldoon from in front of a downtown store on November 6. The baby was taken by an adopted child of the accused. The case is proceeding.

IRISH TROUBLES NEAR SOLUTION

Dail Eireann Passed Bound-ary Bill in All Stages.

GOOD MAJORITY.

DUBLIN, Dec. 16. (Canadian Press).—The Dail Eireann last night passed all stages of the bill ratifying the London agreement on the Irish boundary. There were several divisions but the Government majority averaged 30.

FOURTEEN HORSES DESTROYED BY FIRE

PORT ARTHUR, Dec. 16.—(Canadian Press.)—In a fire which destroyed the stables of the Shaw Bread Company, South Algoma street, at midnight, fourteen horses were suffocated, twenty tons of hay destroyed and the building was gutted. The total loss is in the neighborhood of $7,000. The origin of the fire is unknown.

BOWLING NEWS.

K. OF C. ALLEYS.

Ladies' teams bowling at the Knights of Columbus' alleys on Monday evening were the Roses (Miss Mamie Archambault, captain), who took three games from the Larks (Miss Margaret O'Brien, captain), and the Daffodils (Miss Florence Murray, captain), who won three games from the Orchids (Miss Marita Collins, captain). Miss Brigetta Conroy, of the Daffodils, had high score of 174, and the captain, Miss Florence Murray, also made a nice score of 169.

Last night, the Morning Glories (Miss Marion Hayes, captain) won three games from the Daisies (Miss Geraldine Collins, captain), and the Sunflowers (Miss Helen Lynch, captain) took two games out of three from the Shamrocks (Miss Helen Quinn, captain). Mrs. Emmet Cronin, of the Shamrocks' team, rolled a nice score of 206.

The standing of the ladies' teams bowling at the Knights of Columbus alleys, as recorded up to last Saturday night, was as follows:

Tied for first place, each with a total of 11 wins and 4 losses: the Morning Glories (Miss Marion Hayes, captain), the Sunflowers (Miss Helen Lynch, captain) and the Marigolds (Miss Norah Shevlin, captain). Tied for second place, with 10 wins and 5 losses: the Orioles (Miss Alma Fontaine, captain), the Wrens (Miss Myra Moloney, captain), and the Shamrocks (Miss Helen Quinn, captain). Third: the Tulips, 9 wins and 6 losses (Miss Josephine Hunt, captain). Tied for fourth place, 8 wins and 7 losses: the Regler Fellers (Miss Florence Giroux, captain), the Daisies (Miss Geraldine Collins, captain), the Buttercups (Miss Margaret O'Toole, captain), and the Daffodils (Miss Florence Murray, captain). Tied for fifth place, with 7 wins and 8 losses: the Owls (Miss Katherine McDonald, captain), the Bluebirds (Miss Carmelita Fitzgerald, captain), and the Roses (Miss Mamie Archambault, captain). Sixth, 6 wins and 9 losses: the Bluebells (Miss Gertrude Doyle, captain). Seventh, 5 wins and 10 losses: the Orchids (Miss Mareta Collins, captain). Tied for eighth place, 4 wins and 11 losses: the Larks (Miss Margaret O'Brien, captain), and the Pansies (Miss Ada Shaughnessy, captain). Tied for ninth place, 3 win and 12 losses: the Poppies (Miss Katie Radey, captain) and the West Ends (Mrs. J. J. Doris, captain). The Daisies and the West Ends have each another game to play, as a third game in their series resulted in a tie score, the Daisies' score standing at 7 wins and 7 losses, and the West Ends at 3 wins and 11 losses.

Miss Ada Shaughnessy, captain of the Pansies, holds the high score to date, of 244 for a single game, and also the record of 530 for ladies' high three games.

FENG CONTINUES ENGAGEMENT TO REACH TIEN-TSIN

Has Suffered Ten Thousand Casualties But Keeps on Fighting.

RECEIVING HELP.

More Troops Arrive Hourly and He Is Expected to Defeat Chihli Forces in End.

LONDON, Dec. 16 (Canadian Press)—The Peking correspondent of the Daily Mail says that notwithstanding his ten thousand casualties, General Feng Yu-Hsiang continues to engage the forces of General Li Ching-Ling, civil governor of Chihli in a battle which has been proceeding for many days. Strong reinforcements are arriving on the battle front hourly and Feng is attempting an encircling movement.

The correspondent ventures the opening that judging by his weight of numbers, Feng will succeed.

WONDER RAILWAY.

BUENOS AIRES, Dec. 16.—One of the world's most wonderful railways runs between here and Valparaiso. The line, owing to the immense elevation it attains in crossing the Andes, runs for hundreds of miles through a region of eternal snow and is frequently blocked by avalanches. Among its wonders is a spiral tunnel, a natural bridge of rock, and a string of 118 steel bridges linked together by short stretches of solid permanent way.

You don't need a tree!

Of course, if you insist on a tree—well and good.

But you don't *need* one.

Not even a stocking!

Here's the way to make *anyone* happy, without any trouble at all.

Drop into a store today and select a combination EVERSHARP and WAHL Pen Set. They are priced as low as $4.50. Gold or silver.

Simply see that it reaches the proper party and—there's a happy Xmas guaranteed for some one.

EVERSHARP and WAHL PENS

In Combination Sets as low as $4.50

28

SYMPHONY ORCHESTRA CONCERT

(By Jeannette.)

The first of a series of three concerts to be presented this winter by the Peterboro Symphony Orchestra was given in the hall of the Conservatory of Music last evening. Although the crowd in attendance was not very large, it was an appreciative audience that listened to the music of the orchestra and the singing of a group of assisting artists, pupils of Mrs. Dorothy Allan Park.

The orchestra under direction of Professor Gliddon, gave a splendid concert last evening, and every selection was heartily applauded. They played with the vim and enthusiasm that always characterizes this organization, every member appearing to take an individual and personal interest in getting the last bit of music out of their instruments. This quality of individuality sometimes interferes slightly with their ensemble work, but the majority of the numbers were played with a smoothness of execution, an attractive, rounded tone, and a careful attention to attack and release that, combined with a choice of attractive music, made their programme exceptionally pleasing.

A bright "Coronation March" was the opening selection, followed by a rendition of the overture, "Don Giovanni," by Mozart, the latter an impressive selection, its sustained, low-toned introduction swelling out in a volume of concerted melody that broke up later into separate movements for the strings and the brass.

"Yuletide" was a charming arrangement of Christmas music, with the "Cantique de Noel" and the "Adeste Fidelis" as prominent bits, and an effective inclusion of chiming midnight bells.

The outstanding number of the orchestral programme, and one that received repeated and enthusiastic applause, was an entirely new selection—presented for the first time last evening—and entitled "In a Persian Market." Characteristically Oriental and descriptive from the first to the last note, this was an exceptionally interesting number, and was played splendidly. It is to be hoped that it will be repeated in later programmes to larger audiences. The theme is based on the arrival in a Persian market of a Princess, who departs after a short stay, and the songs of the camel-drivers and the beggars and the arrival of the caravan, are realistically reproduced in the languorous music of the East. The reiterated smothered beating of the drum and the inclusion of a vocal chorus by the men helped to make this selection quite out of the ordinary.

The concluding number of the orchestra was a rural suite, "Woodland Pictures," its three scenes demonstrating in music the bucolic atmosphere of a rustic merry-making, the first movement having a folk-song character, with the light gayety of the lasses, and the rough merriment of the yokels in its music, the second a more romantic feeling of the onlooker, and the third a bright, dancing movement, with paramount tones in cornet and drum.

A vocal interlude was the rendition of a cycle of Old English melodies; "Flora's Holiday," sung by a quartette, Mrs. Ford Turner, contralto, Miss Helen Lamb, soprano, Mr. M. H. Park, tenor, and Mr. R. A. Browne, bass. Quartette numbers included the opening, "Come, all ye Lads and Lasses," an unaccompanied selection, and the finale, "The Commotion of Love." With excellent voice and expression, the solo numbers were given by the four members, Miss Lamb sang "Love's Greeting," Mrs. Turner, "Maidens, Beware Ye," Mr. Park, "Tell Me, Charming Creature," and Mr. R. A. Browne, "A Soft Argument." A catch, "The Peddler," was very well done. The solos of Mr. Park and Mr. Browne received extra applause from their audience, the latter being compelled to repeat a portion of his very well rendered bit, "A Sound Argument." Direction of this quartette was in the hands of Mrs. Dorothy Allan Park, and piano accompaniment by Miss Agnes Logan.

An interesting number, and one that received a hearty encore, resulted to by the playing of a second selection, was the cornet solo, "The Lost Chord," by Professor Gliddon, whose fine musicianship was amply demonstrated in this piece, done with soft orchestral accompaniment.

The stage last evening presented an attractive appearance. It was hung with dark green hangings, centred by a large red and green Christmas wreath, with high lights of color in the tall red candles, and the rose-shaded piano lamp.

Mr. John Crane, president of the Peterboro Symphony Orchestra announced the numbers on the programme. Accompaniments to the orchestral music were played by Miss Olga Fowler in her usual very efficient style.

Before taking down the clothesline rub a damp cloth along it, taking away the dust that has gathered while it has been hanging. That will prevent any of that dirt from getting on your clothes the next time it is used, besides being more pleasant to handle.

Brontosaurus in front of one of London's famous buildings. A scene from Sir Arthur Conan Doyle's stupendous story, "The Lost World," showing at the Capit ol to-morrow.

A PIANO
THE IDEAL GIFT
A HEINTZMAN
THE IDEAL PIANO

Be an extra-generous Santa Claus this Christmas and give your wife and family an instrument that stands pre-eminent as the greatest gift of all.

OPEN EVENINGS

Ye Olde Firme
HEINTZMAN HALL
Phone 258 - Hunter St.

WOMEN'S PAGE

SOCIETY

Items for the Society Column must be received before 1 o'clock daily. Telephone numbers 1500 and 1501.

Rev. M. C. Mackinnon is in Toronto for a few days.

* * *

Miss Margaret Bissonnette of Lakefield spent the week-end with Mrs. Fred. Walsh of Indian River.

* * *

Dr. J. C. Green is progressing very well after an operation for appendicitis, performed last Saturday in Nicholls Hospital.

* * *

Messrs. N. Douros, Wm. Coros and P. Gettas, former proprietors of the Albion Sweets, have gone to Toronto, where they have taken over the restaurant adjoining the Simpson Company's store.

* * *

Mrs. J. P. Shevlin, King Street, returned to the city last night after a month's visit with her daughter in Toronto.

* * *

Mrs. Armour Weir of Madoc is visiting her daughter, Mrs. R. H. Butcher, Burnham Street, Ashburnham.

TOO MANY TEACHERS REPORTS INSPECTOR

Says First Year's Training Should be Period of Probation.

LONDON, Ont., Dec. 16.—(By Canadian Press).—"Teachers are so plentiful that positions cannot be found for them," according to G. A. Wheable, Inspector-Administrator of this city's educational life. On his recommendation only first class certificate holders will be appointed in future on the city staff. "It is not always those most brilliant in Normal school training and examinations who make the best teachers," he said. "If a plan of probationary training for the first year at Normal School were adopted, a great deal of the difficulty would be eliminated. "The present one-year course should be only a testing period after which the prospective teacher could write an examination for entrance to the official Normal School teachers' training course."

PRICE REDUCTION.

All Types of Dodge Cars To Be Reduced After January 7th. See Page 3.

Prospective car buyers who are interested in the new Dodge, and others who will be interested when they read to-day's full page announcement, have a surprise coming to them when they see page 3 of to-day's paper. It is entirely filled with a most important announcement, from the makers of these popular cars, to the effect that a heavy price reduction on all types of Dodge cars will take place on January 7th. Not only that, but all who buy after December 15th will be given the benefit of this new lower price. This will be great news to all who contemplated buying a Dodge for 1926.

WINDSOR MERCHANT DEAD.

WINDSOR, Ont., Dec. 16. (Canadian Press).—Jacob Meretzky, 78 years old, passed away at his home, 453 Mercer Street, Tuesday, after a lengthy illness. He was a native of Poland, but for fifty years has been a familiar figure in business circles of the border cities.

Few Women

Still use old hygienic methods. Charming freshness now . . . . every day

TO meet every day unhandicapped, to bring back the days women used to lose is the object of a new hygiene for women. A way that ends the hazards of the old-time "sanitary pad."

8 in 10 better class women today employ "KOTEX."

Wear lightest gowns and frocks without a second thought, any day, anywhere.

5 times as absorbent as ordinary cotton pads!

Deodorizes. End ALL fear of offending.

Discards as easily as a piece of tissue. No laundry.

You get it at any drug or department store simply by saying, "KOTEX." No embarrassment.

In fairness to yourself, try this new way. Costs only a few cents. Twelve in a package.

KOTEX

No laundry—discard like tissue

ECLIPSE FASHIONS

Exclusive Patterns by Hazel Bayne

1278

An Attractive Group of Hats

Left-over bits from a coat or dress may easily be utilised for making some of these hats, since they make clever use of small pieces. In every instance gored sections were used for the crowns, because they fit more snugly to the head. If there is material left over from a coat it is smart as well as economical to make a hat out of the matching pieces. Often a contrast is effective, such as having the hat, collar and cuffs of matching material yet contrasting with the coat, creating the ensemble idea. No. 1278 is in sizes 2, 4 and 6 years. Size 4 years requires ⅝ yard 32 or 36 inch material for each hat, with ¼ yard additional lining for the crown. Price 20 cents.

Our new Fashion Book contains many styles showing how to dress boys and girls. Simplicity is the rule for well-dressed children. Clothes of character and individuality for the junior folks are hard to buy, but easy to make with our patterns. A small amount of money spent on good materials, cut on simple lines, will give children the privilege of wearing adorable things. Price of the book 10 cents the copy.

Pattern Purchase Coupon

Address Fashion Department, Evening Examiner

No. ..... Street .....

Name .....

Pattern Number ..... Size ....

Town .....

Province .....

Amount Enclosed .....

Price 20 cents each—coin preferred

WESTERN CLINIC FLAYS FASHIONS

"Started by Daring Actress With No Particular Character," He Said.

DESIRE SMARTNESS

WINNIPEG, Man., Dec. 16. —(Canadian Press).—Modern fashions are following the line of least resistance, while the fear of social ostracism compells many women to adopt foolish customs or wear clothing often immodest and vulgar, declared Rev. G. A. Wells, Warden of St. John's College, Winnipeg, in the course of a lecture.

"A new way of dressing your hair and not dressing yourself usually started by some actress with a daring reputation and no particular character, is often the origin of fashion," Mr. Wells said. It was about time he thought that someone was strong enough to stand out. There was too great a desire to be smart as the next party, and capitalizing this weakness, the designers were driving many a good man into bankruptcy, the speaker maintained. The mad craze for change in garments made women slaves. They did not use their own judgment, but depended upon designers who were often without any creative sense and too prone to emphasize extremes.

"I like pretty things," the speaker said, "but I detest with all the manhood in me the present trend of fashions." He confessed that some fashions stimulated individuality in the leaders and in some measure led to progress, but it also led to fads and crazes. "If there is anything that raises the Old Adam in me it is to see a charming lady on one end of a string and a little dog at the other," Mr. Wells added.

In a lighter vein he asked an explanation for such "irrational customs" as French heels, pierced ears, flimsy dresses in winter, spurs at receptions, rice at weddings. Why was thirteen unlucky? Why was it fashion to be late at meetings? Why long speeches?

Mr. Wells dealt with instinct and habit, intelligence, reason and will. He spoke of suggestion and branded the school of Freud as vicious. Magazines and photoplays were full of rubbish founded on this one idea, he asserted. The worst feature of suggestion, he said, was that unscrupulous persons used it to victimize and make money out of human weakness. Canada, he believed, was not paying sufficient attention to custom, which, he claimed, was a valuable aid in national development.

LIKED CANADA—COMING BACK

Madame Aino Kallas, wife of the present Estonian Minister in London, England, who visited Canada last spring with the delegates attending the Quinquenial of the International Council of Women at Washington, is returning to the Dominion in January.

Colored Lights Latest For The Modern Beauty

WINNIPEG, Man., Dec. 16. —(Canadian Press).—Colored lights to suit the customer's temperament, to soothe her astral body, inner self or whatever it is called, are the newest discoveries in face massaging instituted by local beauty shops. Such lights are said to afford the poor weary body it inhabits a few minutes, respite from the wear and tear of its tantrums. They are also said to iron out small wrinkles. Green lights are especially soothing to people of nervous temperaments, causing relaxation, often times sleep. Blue lights are most useful in reducing infectious conditions of scalp or face, the lights being applied after cleansing the affected surface.

Tomorrow's HOROSCOPE

By Genevieve Kemble.

THURSDAY DECEMBER 17.

An unusually active and prosperous day may be expected from the auspicious planetary rulership, both by lunar and mutual configurations. With the greater fortunes in dominant positions and the so-called malefics of first rank in friendly and powerful attitude, all affairs should react in substantial growth, with increases of money and expanding business. The favorable stimulus to initiative should be taken advantage of, since all new ventures and radical departures, in business, travel, employment or adventure are encouraged.

Those whose birthday it is should have an excellent year before them for launching out into new adventures and bold enterprises. There is augury of success, initiative, increased business and finances, as well as fresh opportunities in employment. A child born on this day should be steady, persevering, and enterprising and should make money and rise to good position in life.

Do you get a sensation of pressure on the heart? Don't be frightened it's not heart trouble—it's indigestion. Seigel's Syrup will fix it. Any drug store.

SCRIP BOOKS GOOD CHRISTMAS GIFTS

Capitol Theatre Offers Excellent Solution For Vexing Yuletide Problem.

"What shall I give for Christmas?" This is the predominating question in the minds of nearly every person as Christmas Day approaches. Here is the solution of the annual Christmas gift problem: Send a Capitol entertainment to your friends, on sale and accepted for admission at 60 theatres in Canada from Montreal to Vancouver operated by the Canadian Entertainment Theatre, The Famous Players' Canadian Corporation. Capitol entertainment scrip books are on sale in Peterboro at the Capitol Theatre; $10 scrip books sell for $8.50, and the $5 book for $4.50.

Detached coupons from the Capitol entertainment scrip books have the advantage of negotiability by anyone for admission at any of the 60 theatres operated by the Famous Players' Canadian Corporation in Canada.

Scrip books are a passport to Capitol entertainment. The ideal Christmas gift.

CHEERFUL WORKERS.

Largely Attended Meeting of St. James' Class Last Night.

A meeting of the Cheerful Workers' Bible Class of St. James' church was held last night at the home of Mrs. James Baird, Stewart street, with an attendance of sixty of the members. The evening was marked by the presentation to the Class teacher, Mrs. J. N. Welbourn, of a handsome club bag and an address, the latter, read by Mrs. R. B. English, being as follows:

"Dear Mrs. Welbourn—Another year in the history of the Cheerful Workers' Bible Class is drawing to a close. For ten years you have been our faithful teacher, making sacrifices many times in order to be present with us.

"Not only that, but you have put your best efforts into the different branches of class work, and by your help and guidance have made the class the success it is.

"To show our appreciation, we ask you to accept this club bag and our best wishes for a Merry Christmas and a Happy New Year."

Mrs. Welbourn acknowledged the gift and address in suitable terms.

The evening's programme also included a reading by Mrs. R. B. English, songs by Nellie Payne and Kenneth Meredith, Dorothy and Margaret Seabrook, and a sing song led by Mrs. Wm. Atkinson.

The next meeting of the class will be held at the home of Mrs. C. J. Vannest, 237 Princess street.

YOUR HEALTH

By ROYAL S. COPELAND, M.D., Former Commissioner of Health, New York City.

Cold weather is a trying time for old people and babies. Rain, sleet, snow, cold winds, draughts of air and all the evils of Winter are bad for the very old and the very young.

January and February bring pneumonia and other diseases of the breathing organs. Unusual care must be exercised at this season.

Cold air is not harmful. Chilling is dangerous. If the baby is warmly covered it won't harm the child a bit to be taken out of doors every day. But if there is lack of covering, the body becomes chilled, and then there is trouble ahead.

One of the reasons why Winter is bad for baby is because the anxious mother is so afraid of the cold that she robs the child of fresh air. She cuddles the youngster, shuts him up in a corner nails the window shut and tucks rugs around it to keep the air out, and by screens of various sorts "protects" the baby from draughts and cold.

This is all wrong. It is just as important to give a baby pure air in Winter as it is in July. There can be no resistance to disease without an abundance of oxygen. There can be no proper digestion of the food without an abundance of oxygen.

Of course, good judgment must be exercised in beginning out-of-door life for the baby. A Summer or Autumn baby should be so accustomed to the open air by this time that a daily outing of an hour or so is safe and desirable.

A new baby, one born this Winter, cannot be taken out until the age of two or three months has been reached. Of course, much depends on the vigor of the infant and the kind of weather. But when conditions are favorable the fresh outside air will do lots of good.

If it seems inadvisable to take the infant out-of-doors, this is no reason why it cannot be thoroughly aired in the house. The windows of one room should be opened and the wrapped-up infant can be given a lot of oxygen this way.

It makes no difference whether the baby is awake or asleep. The airing will do him good anyway.

An infant should have just as much air space in the sleeping room as an adult has. It is a terrible mistake to overlook this necessary thing. Because the little thing is so tiny, there is a popular idea that a narrow nook anywhere will do.

It won't do at all. The baby must have an abundance of pure air if it is to thrive. Dust, smoke and irritating vapors are worse for a little child than for an adult. The atmosphere must be free from contamination and given to the baby in abundance.

ANSWERS TO HEALTH QUERIES

L. M. L. Q.—What causes pains in the back of the neck?

A.—This may be due to rheumatism or neuralgia. You should have your tonsils, teeth and nasal sinuses examined for possible points of infection. Make sure the bowels and kidneys eliminate properly.

GOOD NIGHT STORIES

By Blanche Silvar

BOBBY HAS A LOVELY ADVENTURE

"Oh, pshaw!" Bobby grumbled, pulling in his fishing line. "Not a bite. I'll just bet my new hat—"

"Wait - a - second, wait - a - second," laughed a merry voice and a dear little elfin poked his head out from behind a bush where he had been watching Bobby for a long time, "don't bet your new hat. You might lose it, with me so near."

"Oh Happy Giggles!" Bobby cried, jumping up and catching hold of the elfin's hand. "I didn't know you were here. Say, tell me, are there any fish in this sea? I haven't had a bite and I've been sitting here for a long time."

"Sure, this water is just full of fish of all kinds," replied the elfin. "If you doubt my word, just come along and I'll show you some fellows you wouldn't even care to catch on your line." Before Bobby could say anything, Happy Giggles caught his hand and away they rode right out upon a lovely big wave, into the very center of the shining waters.

"Hold your breath just for a second," said Happy Giggles. Then he waved his magic feather over Bobby's head and mumbled something under his breath. Slowly they began to sink. Bobby, closed his eyes for a minute and when he opened them, he was standing on the sands at the very bottom of the ocean, beside one of the queerest looking creatures he had ever seen.

"Hello there Mr. Cuttle-fish," and Happy Giggles caught hold of one of

"Hello There, Mr. Cuttle Fish!"

the queer creature's eight arms and shook it. "This is my little friend, Bobby."

"Mighty glad to know you Bobby," and Mr. Cuttle-fish held out one of his other arms and shook Bobby's hand. "We Cuttle-fish are always glad to meet little boys. Have you ever seen a Cuttle-fish before? There," he cried, "such a silly thing for me to ask when I can see by your face you never have. Just have a good look and you'll know me when you see me the next time."

He was a queer looking fellow to be sure. The lower part of his body was shaped like a three-cornered bottle, running up towards his head like the neck of the bottle. On this was fastened a short neck and a funny-looking head with a great rolling eye on either side. Out from the very top of his head ra out eight little arms all covered with little suckers; then out from the two outside arms ran two great long tubes with flappers on the ends, covered with suckers.

"Funny-looking, I know it," said Mr. Cuttle-fish. "I am not only funny looking, but I am funny. You're not the only one who thinks so. Every one of my enemies think so too." With this, Mr. Cuttle-fish shook himself, and the water around Bobby became so dark he couldn't see a thing. Happy Giggles caught hold of his hand and when Bobby opened his eyes again he found himself standing on the bank.

"You see, that's the only way Mr. Cuttle-fish has of throwing off his enemies, by throwing out that ink-like fluid. From that very fluid comes the color your Daddy calls sepia. So you see, with all his funny looks, he is good for something." Then the fish added, "I must be going now, Bobby, but we'll go down again some day and see more of the water world." Then like a puff of smoke, Happy Giggles disappeared. Bobby glanced out at the dark spot in the water, gathered up his fishing tackle and hurried home, glad he lived on the Earth World rather than the Water World.

(Copyright, 1925.)

A law school for women has been opened in Kansas City.

IN POLICE COURT

A local man appeared before Magistrate O. A. Langley this morning and pleaded guilty to a charge of intoxication. He was fined $10 and costs, with an addition of eight days in prison for refusing to divulge the source of supply.

Eel-farming is a large and profitable industry in Germany.

S	E	R	A	T	E		T	H	O	U	G	H		
E		G	O	A	D		P	I	E	R		O		
A		M	O	U	S	E		A	R	R	A	S		B
S	P	A		R	E	V	I	L	E	D		T	A	B
T	I	N	T		D	I	N	E	D		F	E	L	L
S	C	O	O	T		L	A	D		C	E	A	S	E
	A	R	R	A	Y		B		S	H	A	K	O	
		S	P	E	C	I	F	I	E	S				
	F	L	I	E	S		L		P	A	T	C	H	
F	L	O	O	R		D	I	P		P	E	R	I	L
L	O	O	N		C	I	T	E	D		D	O	V	E
Y	E	T		S	L	A	Y	E	R	S		W	E	T
E		S	O	L	A	R		L	A	T	I	N		T
R		D	E	W	Y		S	P	A	N		E		
S	T	E	E	D	S			E	R	A	S	E	R	

©1925 INTERNATIONAL SYNDICATE.

SOLUTION OF YESTERDAY'S CROSSWORD PUZZLE.

CROSS-WORD PUZZLE

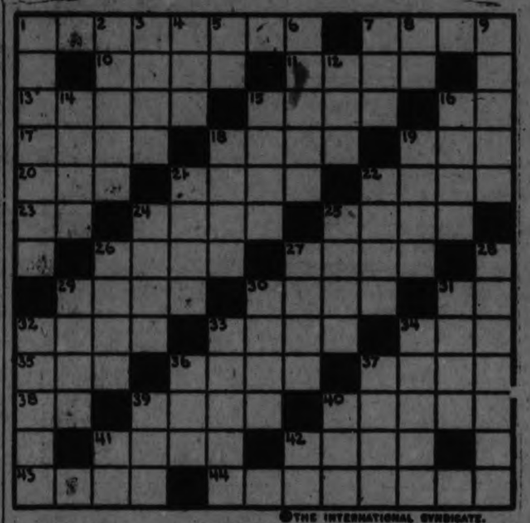

©THE INTERNATIONAL SYNDICATE.

HORIZONTAL	HORIZONTAL (Cont.)	VERTICAL (Cont.)
1-Made poor	34-Human being	14-Name (Scotch)
7-Evergreens	35-Skill	15-Punctuation mark
10-Foray	36-Period of time	16-Gasp
11-Deserve	37-Greater in amount	18-Latest
13-Light wrap	38-I	19-Market
15-Refuse	39-Used for cleaning	21-Earthy deposit
16-Dad	40-Crazy	22-Wasted
17-Job	41-Mineral salt	24-Ego
18-English title	42-Particles	25-To cultivate
19-Deface	43-Inquisitive (slang)	26-Animal skin
20-Devil	44-Sheep herder	27-Poker term
21-Eastern State of U. S. (abbr.)	VERTICAL	28-Sweet
22-Spare	1-French prison	29-Times past
23-French article	2-Seize	30-Snare
24-Window frame	3-Awkward fellow.	31-Patch with thread
25-Defensive work	4-Trouble	33-Urchin
26-Saucy	5-A public highway (abbr.)	33-Set of players (pl.)
27-Gone by	6-Acts	34-Wild animal
29-Shout	7-Cook in grease	36-Ye
30-Sour	8-Within	37-Insect
31-Act	9-Complete	39-Crafty
32-Popular game	12-An	40-Part of the face
33-Nest		41-While
		42-Exist

SUGGESTIONS FOR SOLVING CROSS-WORD PUZZLES

Start out by filling in the words of which you feel reasonably sure. These will give you a clue to other words crossing them, and they in turn to still others. A letter belongs in each white space, words starting at the numbered squares and running either horizontally or vertically or both.

Solution will appear in to-morrow's paper.

McClary's Electric Ranges Are Now Equipped With

SPEEDIRON

PAT'D and REG'D. 1925

The wonderful new troubleproof element

Read the SPEEDIRON Ads

Free Demonstration at Peterboro Utilities Com., 135 Simcoe St

ONCE UPON A TIME — RIP VAN WINKLE—II (WASHINGTON IRVING) — by W. J. ENRIGHT.

PETES MISSED MANY CHANCES

Toronto Press Say S. P. A. Semi-Final Was Anybody's Game.

ARNOTT PRAISED.

(Toronto Star.)

Amateur hockey was revived last night with all the ardor and brilliancy and the keenness and excitement that featured the heyday of a couple of years ago. Nothing as good in the way of hockey has been seen this winter to date, and nothing any better any other season—and that goes for either professional or amateur.

"Gunner" Arnott, the big centre ice player for Preston, gunned in three of his team's goal. His count that won the red-hot game came after one minute in the second half of the overtime period.

Either team might have won. As a hockey contest it had everything. Schmaltz and Joe Dwyer bordered on the sensational. The forwards raced up and down the ice with sheer recklessness. The rival defence players became jumbled into as many invasions as the forwards—and the defence men took frequent relief, so strenuous was the going.

A Great Goalkeeper.

Somebody remarked near the press box that Alfie Schmaltz would sooner swallow the puck that allow it to rest behind the Preston goal line. That was no idle chatter. What the Preston goaler didn't do to the Peterboro sharpshooters isn't on the menu.

McLeod, Parker, Bailey, Ranger, Collins, Cox and Rose were in on the Riversides' goal at least a dozen times when a goal seemed certain—Schmaltz either turned their shots aside or they nullified their own efforts by overanxiousness.

Joe Dwyer at the other end was also tasting some stinging pilis. Towards the end of the fray the Riverside puck-tossers had the big gloved hand of Dwyer waving around like a swinging tail light. Three times in as many minutes Dwyer did an acrobatic split in kicking out Preston shots—once he was in such a tangle it looked like his legs had parted from his body.

But the argument is that Peterboro tossed away many glorious chances by bad shooting or ineffectiveness around the net. Big Bert McLeod rolled in on an open net three or four times after beautiful lone-handed excursions, and then slammed the puck over the top of the net—all he had to do was to flick the rubber in to get a goal.

A Smart Team.

Preston had a smart, well rolled-out combination from beginning to end. The 1925 S.P.A. Peterboro champions didn't get working together till well on in the second period. Irvine Bailey, the wing flash, should have passed the puck many times in the initial period. The Petes took a lot out of themselves by their lone efforts to get through the Ashley-Talbot defence.

That extra experienced defence player that Preston carried with them just about was the person that enabled the Riversides to come from behind and win out in overtime. On the other hand, any time Bert McLeod or Parker benched themselves from the Beterboro defence, there was something lacking.

No one left the Arena last night disappointed at the hockey witnessed. Every one ought to be back when Preston meet Port Arthur on Friday night—with a lot of accompanying friends. From a spectacular and exciting point, few hockey games could equal the moments when Peterboro was conquered by Preston.

Last year Peterboro won the S.P.A. trophy. In their second game they defeated Preston by 3 to 2. They came from behind just the same as last night to tie up the score—but last night they didn't catch the winning goal. There was no star in the game because it would take something off the majority of players to name any particular one as the brightest in such a massed competition.

Preston scintillated with combination throughout. Arnott, Clarke, Groh, Burns, Ware and Julke passed and repassed the puck unselfishly and that was the reason they flashed in on Peterboro's goal so dangerously. The Petes had little consistency in their passing until the final period when combination made them look the stronger team.

Despite all their combination, it was surprising that Gunner Arnott scored three of Preston's four goals on individual forays. The Preston mid-area rover has a nifty habit of drawing the opposing defence to him and jumping through unscathed. Arnott scored the game's first goal, and the goal that won the torrid contest in overtime by this trick. Arnott's speed enabled him to score another goal that tied up the contest just before full time, when he bounced in his own rebound off the boards.

Bert McLeod, the backbone of the Peterboro, team played his best hockey in the first period and in the overtime. The ex-Varsity stalwart retired for breathers on three or four occasions. He got the goal that put Peterboro in front in the last period—he was in close enough a dozen other times to get notches on his blade.

(Toronto Telegram.)

Many fans will argue that the better team lost, but the general opinion is that Preston's combination and Arnott's sensational stick-handling won the game. Peterboro's defence was very weak at times. The Preston forwards found little trouble to get around McLeod and Parker, but beating Dwyer was a different matter. Despite the fact that he allowed four goals in during the game, Dwyer can only be blamed for one of them. Arnott's score in the overtime was his only error; the other three would have beaten any goalie. There were two lucky breaks in Dwyer's favor. He stopped one by accidentally raising his stick, when a flying puck from a scramble in front of the nets, hit the stick, to bounce but. A drive from Arnott hit the goal post with such a smack that it was heard all over the rink. Many fans claim the puck hit the net and glanced out to the bar. Dwyer did everything in the nets, even surprising the fans by doing a complete split to save a goal.

Bailey and Ranger.

Parker, handicapped with an injured leg, couldnt' get going till the last period, when he led two smart rushes. McLeod, with his solo work, stood out; his only fault was, and will always be, his failure to pass the rubber. Bailey stood out on the line. Ranger and Collins are demons for speed and combination. Ranger's shooting was a bit off, and what he did get on the net Schmaltz handled quite easily. Collins had his hands full trying to hold Arnott all evening. Rose was the best of the subs used, but Cox and Bogardis seemed woefully weak on their checking. Peterboro will make them all step in the Eastern O.H.A. this season, but they are not as strong for substitutes as they were last year.

The third period saw Peterboro stage a rally that almost won the game for them. They changed all their rushes to the individual style. During the last regular frame Bert McLeod led about 15 rushes on the Preston net, and actually passed the puck twice. McLeod did score with a lone effort, but he threw away a dozen chances to tally when he failed to pass the rubber to an uncovered team mate. Ranger started for Peterboro when he lifted the puck in from a face-off near the Preston net. McLeod's successful solo effort put the Petes ahead till Arnott tied the count. The pinch hitting "Gunner," with only three minutes to go, went in alone, hung on to the rubber, despite two dangerous checks, and slipped the puck past Dwyer from a side angle.

Irvin Bailey never gave up trying for the Petes last night. He got a rough handling throughout the game but he stood it all well.

Port Arthur is going to have some trouble stopping Ashley, Skelly and Talbot, the three defence stars on the Preston line-up.

The St. Patrick's Hockey Club turned out to a man to see last night's game. Tom Daly and "Hap" Day were the only ones that liked Peterboro before the overtime started.

RAILWAY TIME-TABLES.

CANADIAN NATIONAL RAILWAYS
Canadian National Railway Time Table corrected to date. All trains daily except Sunday.

No. 91—7.10 a.m. for Lindsay and Toronto.
No 96—8.10 a.m. for Port Hope, Toronto, Hamilton, Montreal, Quebec, Halifax and Portland, Me.
No. 93—8.30 a.m. for Lindsay, Orillia, Midland, North Bay and Toronto.
No. 371—8.30 a.m. for Lakefield.
No.98.—8.35 am for Hastings, Campbellford, Stirling, Belleville and points on the main line east
No. 92—12 noon for Lindsay, Port Hope, Ottawa, Toronto, Buffalo, Philadelphia, New York, and makes connection with the International Limited for London, Detroit, Chicago also makes connection with the "National" for Winnipeg, Edmonton and Vancouver.
No. 373—12.05 p.m for Lakefield.
No. 100—12.15 p.m. for Hastings, Campbellford, Belleville and Ottawa.
No. 95—5.24 p.m. for Lindsay, Orillia, Midland, North Bay and Toronto.
No. 99—5.19 p.m. for Lindsay, Saturday night only.
No. 94—9.10 p.m. for Port Hope, Montreal, Quebec ,Halifax, Boston and Portland, Me. Carries through sleeper for Montreal.

CANADIAN PACIFIC RAILWAY.
(Corrected to date.)

GOING EAST—
11.57 a.m.—Norwood, Havelock, Bonarlaw, Tweed, Perth, Smith's Falls, Kingston, Ottawa, Montreal and intermediate points daily. On Sunday this train proceeds east only as far as Havelock.
8.20 p.m.—Indian River Norwood, Havelock and Tweed. Daily except Sunday.
11.55 p.m.—Havelock Tweed, Kingston, Perth, Smith's Falls, Montreal, St. John, Boston and New York. Daily except Saturday.
1.50 a. m.—Havelock, Tweed, Kingston, Perth, Smith's Falls, Ottawa.
GOING WEST—
4.55 a.m.—Myrtle, Toronto, Guelph Goderich, Hamilton, Galt, Woodstock, St. Thomas, London, Chatham, Detroit, Chicago and New York. Daily.
8.05 a.m.—Toronto (Yonge street), Owen Sound, Teeswater and intermediate points. Daily except Sunday.
7.35 a.m.—Toronto, Hamilton, Brantford, Buffalo, Rochester, Boston, New York Galt, Woodstock, London, Chatham, Detroit and intermediate points between Peterboro and Toronto. Daily except Sunday.
9.35 a.m.—Bethany, Lindsay, Orillia, Port Medichal and intermediate points. Daily except Sunday.
3.35 p.m.—Toronto, Hamilton, Brantford, Buffalo, New York, Galt, Woodstock, London, Windsor, Detroit, Chicago and intermediate points between Peterboro and Toronto. Daily.
3.50 p.m.—Lindsay, Toronto and intermediate points. Daily except Sunday.

SOLD BY BUFFALO.

CECIL (BABE) DYE
Champion pro baseball and hockey player who has been purchased by the Maple Leafs for next year's baseball season.

MADOC TO OPEN STIRLING RINK

First Game in New League Monday, Jan. 4—League Schedule.

MARMORA READY.

MARMORA, Dec. 14—The schedule for the Hastings County Hockey League, season 1926:

Madoc at Stirling, Jan. 4th.
Marmora at Tweed, Jan. 5th.
Stirling at Madoc, Jan. 7th.
Tweed at Marmora, Jan. 8th.
Tweed at Stirling, Jan. 11th.
Marmora at Madoc, Jan. 12th.
Madoc at Marmora, Jan. 14th
Stirling at Tweed, Jan. 15th
Madoc at Tweed, Jan. 18th
Marmora at Stirling, Jan. 19th
Tweed at Madoc, Jan. 21st
Stirling at Marmora, Jan. 22nd
Marmora at Madoc, Jan. 25th
Tweed at Stirling, Jan. 26th
Stirling at Tweed, Jan. 28th
Madoc at Marmora, Jan. 29th
Madoc at Stirling, Feb. 1st
Tweed at Marmora, Feb. 2nd
Stirling at Madoc, Feb. 4th
Marmora at Tweed, Feb. 5th.
Marmora at Stirling, Feb. 8th
Madoc at Tweed, Feb. 9th
Tweed at Madoc, Feb. 12th
Stirling at Marmora, Feb. 15th.

Teams finishing first and second play home and home games for championship.

Marmora Organizes

At a representative meeting of hockey enthusiasts convened in the St. James Hotel, Marmora, on Monday, December 14th, Mr. Fred Johnston was unanimously accorded the chair. On the proposition of Mr. Clifford Jones, Mr. M. E. Grant was elected as secretary-treasurer.

It was moved by Mr. A. T. Neal and seconded by Mr. John Jones that Mr. A. H. Connor be president. —Carried.

It was next moved by Mr. G. McWilliams and seconded by Mr. Clifford Jones that Mr. John Jones be manager.—Carried.

Mr. A. T. Neal, on the proposition of Mr. Clifford Jones, seconded by Mr. John Finnegan, was unanimously elected assistant manager.

Messrs. A. T. Neal, Edward Dunlay and Clifford Jones were appointed a committee to arrange for a box social and dance at an early date. Messrs. F. Johnston and W. D. Donnolley were appointed to look after a subscription list. The Marmora team is scheduled to play its first game at Tweed on January 5th and the locals are by no means under rating the strength of their first opponents.

The old colours are being resorted to in contesting for honours in the newly formed Hastings County League. It is hinted that Dr. A. T. Embury, M.P., will donate the cup. Possible and probable players are thinking of getting down to practice right away, a stern necessity if the team would emerge victorious at the season's end.

Satisfactory arrangements have been made between the team and Mr. John Finnegan, the rink manager on the matter of gate receipts. The rink is at present in excellent shape.

Mr. and Mrs. John Finnegan spent Saturday in Peterboro.

Mr. Ira Simmons, teller at the Dominion Bank, is at his home in Corbyville, suffering from tonsilitis.

OSHAWA WINTER SPORT COMPLETE

Entry of Intermediate O.H.A. Team Filled Up Programme.

SEVERAL SPORTS

OSHAWA, Dec. 16. (Special). — On the announcement of Monday morning that Oshawa was to be included in the intermediate groupings of the Ontario Hockey Association with Bowmanville, Whitby, Port Perry, Uxbridge, Cannington and Lindsay, the winter sports program of the Motor City is now complete and will consist of curling, basketball, hockey and badminton.

The Oshawa Curling Club with a membership of one hundred and eighty active players will hold an inter-rink tournament, consisting of forty-five rinks with a schedule covering the winter months; two rinks with F. J. Bailes and W. A. Coad as skips will play in the Ontario Tankard competition and two rinks skipped by C. E. Hare and Robt. Henderson will play in the District Cup competition. The annual bonspiel of the local club is scheduled for Tuesday, February 9th, 1926 and the club will be represented at the Peterboro and Belleville bonspiels.

For basketball Oshawa will be represented in the boys' juvenile series of the Ontario Basketball Association; the Oshawa Ladies' Intermediate team which won the championship of the Ladies' Ontario Basketball Association last year will again operate a franchise in the same association, and the High School Athletic Association have entered an Interscholastic group with Scarboro, Weston, Mimico and Brampton.

In hockey the Oshawa Church Hockey Association will operate a intermediate, junior, juvenile and midget series and also the local Ontario Amateur Association junior entry which is grouped up with Whitby, Bowmanville, Port Hope and Cobourg. In intermediate hockey Oshawa fans will this year see many new teams and faces during the winter months, as Port Perry, Uxbridge, Cannington and Lindsay will make their debut to local hockey, while the other two clubs of the group, Bowmanville and Whitby are the old rivals of Oshawa in group fixtures.

Badminton will be the big military attraction, will all games being played at the armouries and will consist of exhibition games between the officers of the Ontario Regiment and teams from Toronto, Port Hope and Belleville and Kingston.

ENGLISH BADMINTON TEAM TOURS CANADA

The English all-star Badminton team who are now on tour of the Dominion, played Saint John on the arrival of the Canadian Pacific S.S. Montrose, and have already beaten Halifax, Quebec, Ottawa, Toronto and Montreal. From left to right: J. Buchanan, Toronto Badminton Club; A. K. Jones, Sutton Badminton Club, holder of the men's doubles championship of England; Dr. McKee of the Montreal Badminton Club; Sir George Thomas, Bart., Logan Badminton Club, English champion 1920-23, and eight times holder of men's doubles and mixed doubles championship; E. Hawthorne, former mixed doubles and men's doubles champion; J. F. Devlin, Crystal Palace Badminton Club, present British singles champion; H. R. C. Martin, Logan Badminton Club, winner of several open championships; K. Mercer, secretary of the Montreal Badminton Club; W. M. Swinden, Ealing Badminton Club, runner-up singles 1920 and doubles 1923-24; F. L. Pearce, Montreal Badminton Club.

THIRD ROUND DRAW FOR ENGLISH CUP

Stronger Clubs Favored—Soccer Leagues Standings.

LONDON, December 16. — The draw for the third round of the English Cup competition, made on Monday, favors the bigger clubs. Very few are threatened with early elimination, although the usual surprises may be looked for, but there will be annihilation among the smaller clubs. Forty five of the first and second division aspirants went into the hat for the first time this season and quite a large proportion secured "soft snaps." Few of the games are as competitive as the fans would like, but the real tussles will come later. The draw is as follows:

New Brighton v. Wednesday
Wolverhampton v. Arsenal.
Derby v. Portsmouth.
Notts County v. Leicester.
Everton v. Fulham.
Sunderland v. Boston.
West Bromwich v. Bristol City.
Tottenham v. West Ham.
Chesterfield v. Clapton Orient.
Port Vale v. Manchester United.
Hull v. Aston Villa.
Sheffield United v. Stockport.
Clapton v. Swindon.
Southampton v. Liverpool.
Notts Forest v. Bradford City.
Newcastle v. Aberdare.
Plymouth v. Chelsea.
Northampton v. Crystal Palace.
Accrington v. Bolton.
Crewe or Wigan v. Stoke.
Buckingham v. Kettering or Grimsby.
Cardiff v. Burnley.
South Shields v. Chilton Colliery or Rochdale.
Queen's Park Rangers or Charlton A. v. Huddersfield.
Rotherham v. Bury.
Corinthians v. Manchester City.
Blackburn Rovers v. Preston.
Blackpool v. Swansea.
Bournemouth v. Swansea.
Bournemouth v. Reading.
Middlebrough v. Leeds.
Millwall v. Oldham.
South End v. Southport.

Standings to Date.
English League—Division I.

	P.	W.	L.	D.	Pts.
Arsenal	20	12	4	4	28
Sunderland	21	11	6	4	26
Aston Villa	19	8	4	7	23
Huddersfield	17	8	3	6	22
Manchester U.	19	9	4	4	22
Bolton W.	20	9	7	4	22
Tottenham	20	9	7	4	22
West Brom	19	8	6	5	21
Sheffield U.	19	9	7	3	21
Birmingham	19	8	7	4	20
Newcastle	19	7	6	6	20
Notts Co.	20	7	9	4	18
Cardiff C.	20	8	10	2	18
Everton	20	5	7	8	18
West Ham	20	8	10	2	18
Liverpool	17	6	6	5	17
Blackburn	20	6	9	5	17
Bury	18	7	9	2	16
Leeds U.	19	6	10	3	15
Manchester C.	20	5	10	5	15
Leicester C.	10	5	10	4	14
Burnley	19	4	10	5	13

Scottish League, Div. 1.

	P.	W.	L.	D.	Pts.
Celtic	17	12	3	2	26
St. Mriren	19	11	4	4	26
Airdrie	18	12	5	1	25
Hearts	19	11	5	3	25
Falkirk	18	11	5	2	24
Rangers	19	11	7	1	23
Motherwell	19	8	6	5	21
Hamilton A.	18	8	6	4	20
Dundee U.	19	5	10	4	14
Cowdenbeath	18	8	7	3	19
Morton	18	6	8	4	16
Kilmarnock	18	6	8	4	16
Aberdeen	20	6	10	4	16
Raith Rovers	18	7	10	1	15
Dundee U.	19	5	10	4	14
Partick T.	17	4	8	5	13
Hibernians	19	5	11	3	13
Queen's Park	19	6	12	1	13
St. Johnstone	18	3	11	2	12
Clydebank	18	4	11	3	11

INSIDE GOLF.

Maker of 61 Golf Champions. "Golf's most successful teacher," says "Chick" Evans.

By CHESTER HORTON

There are two ways of swinging the golf club into the ball—the hitting swing and the swinging hit.

The first named is what you want. This calls for a wrist action throw—or push—of the clubhead with the wrists, or hands, just as the clubhead nears the ball. Without this definite hand action you have merely a swinging hit. This latter may deliver a fine ball but if you add to this swing the hand-action - hit near the ball you will get more sting into the blow, more crispiness and a ball with somewhat greater distance. It should be borne in mind that the crispy hit at the ball is done entirely with the hands, or wrists. There is no body action in it at all. If you push the body forward, trying to hit, you will accomplish still more of a swinging hit. When the body acts the hands quit.

(Copyright, Chester Horton, 1925—reproduction in any form strictly prohibited.)

BALL PLAYER MOVES.

"Pickles" Pascoe Leaves Woodstock For St. Thomas.

WOODSTOCK, Ont., Dec. 16—When the Woodstock intermediate line up on the ice for the opening game of the hockey season they will be minus the services of one of their best men in "Pickles" Pascoe, who left Tuesday to make his home in St. Thomas. In addition to being a sturdy defense man on the ice, Pascoe has been the star shortstop and relief pitcher in the Woodstock Baseball League for the last year. As a youngster he played on the Woodstock senior team when it was in the Southern Counties loop and he will be a valuable find for the St. Thomas ball team if he decides to play next summer. He has been given a position on the Michigan Central Railroad.

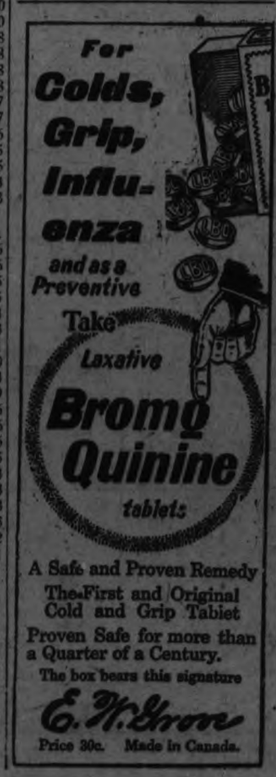

A Safe and Proven Remedy
The First and Original Cold and Grip Tablet
Proven Safe for more than a Quarter of a Century.
The box bears this signature
E. W. Grove
Price 30c. Made in Canada.

YANKEE FOOTBALL STARTED ON COAST

Difficulty in Playing Other Canadian Schools Responsible for Introduction.

VANCOUVER, B. C., Dec. 16.—(Canadian Press).—American football has made its debut in British Columbia, and whether it stays depends largely on the result of conferences now being held between representatives of the faculty and student body of the University of British Columbia.

The big argument used by the proponents of the American gridiron game is that this form of football presents the only opportunity here for inter-collegiate games. It is a financial impossibility for the University of British Columbia to engage in games with other Canadian colleges, while just across the border in Washington and Oregon are several colleges that have teams playing the American sport.

An American football squad has been organized at the University of B. C. and has played several games in Washington as well as here. Considerable interest has been aroused in the game among students, and the only objection to playing, it seems, to lie in the contention of some persons that, if the inter-collegiate contests are given too much emphasis, the Canadian game will be subordinated.

English rugby is the popular football game in British Columbia schools. The game as played in Eastern Canadian colleges has not been introduced so far.

HOBIE KITCHEN WAS CAMPBELLFORD BOY

Hockey Fans Follow His Play—Curling Rink Flooded.

CAMPBELLFORD, Dec. 16.—Hobart Kitchen, the young man now playing hockey with the Montreal team, is a Campbellford boy and the residents of this town follow his career closely and take special pride in his achievements. They were especially pleased to note the good work which he did in the game with Ottawa, played in Montreal Saturday night, when he cinched victory for his team by scoring the second goal by a brilliant play.

Hobart was born here and received his early education in the local Public school. His father, C. L. Kitchen, was the first superintendent of the old Seymour power house. The family moved to Toronto about 10 years ago and last winter Hobie played hockey with the Niagara Falls team.

At the Curling Rink.

The water has been turned on in the curling rink and the ice is already about two inches thick. If the present cold weather continues it will not be long before the curling season opens.

Thomas Cole has again been appointed caretaker of the rink, a position he has held, with the exception of two sessions, since the rink was built over 20 years ago, and visiting curlers never fail to compliment him for the manner in which he discharges his duties. Mr. Cole is one of the town's oldest residents, coming here as he did 51 years ago. For 40 years he followed his trade as marble cutter, in the days when Campbellford had an establishment that furnished tombstone for the entire district.

During the war Mr. Cole spent two years in the hardware store of T. S. Tait and was unable to fill the position of caretaker of the curling rink.

HOCKEY SCORES

Results of hockey games played last night were as follows:

National League.

Canadiens 3; New York 1,
Ottawa 2; Boston 1.

Western League.

Saskatoon 5; Edmonton 2.

Get a Gillette Safety Razor

Why not be fair to your face? Why irritate your skin and temper? Don't let one dollar stand in the way!

CANADIENS WON OPENING GAME IN NEW YORK ARENA

Nineteen Thousand Fans Were Highly Pleased With Pro. Hockey.

VERY FAST GAME.

Flying Frenchmen Were Victorious By Score of 3 to 1.

MADISON SQUARE GARDEN, New York, Dec. 16.— (Canadian Press.)—Montreal Canadiens and professional hockey came into New York last night and both registered an indisputed victory. The "Flying Frenchmen" took their victory from the recently organized New York American club by the count of 3 to 1 and became holders of the Prince of Wales' trophy, while 19,000 of New York's sport followers gasping under the thrills and spills of the game. It was a colorful stage that Rickard, the new impresario of the game, set for the introduction of professional hockey to jaded New York.

The receipts of the game were dedicated by the New York Club to the aid of the New York Neurological Society and the efforts of charitable workers brought many members of New York's 400 out for the international classic.

The gaily decorated rink was honored by the presence of the society of the Dominion and New York in boxes, the Governor General's Food Guards Band from Ottawa and United States' military bands from West Point led the opposing teams in.

Strains of the Maple Leaf Forever, God Save the King, and the Star Spangled Banner resounded throughout the arena.

WILL BE ON THE AIR.

Interesting Programme By Goodrich Zipper Troupe Just Arrived From Kawaii, on Thursday, 10 To 11.

The long-expected Goodrich Zipper Troupe, have at last arrived from Hawaii, and will have some very interesting experiences to tell about the district of Montreal, and their opinion of the Canadian climate after coming direct from Honolulu. They will also have some good stories to tell of their experiences in the Hawaiian Islands. These talks, and several other musical entertainers will make up a programme that will be broadcasted through Station W.E.A.F. on Thursday evening, December 17 from 9 to 10 p.m., eastern standard time. Radio listeners should be on the lookout for this unique programme which promises to be both novel and interesting.

The filming of a bullet travelling 1,000 feet per second through space so that it can be made to appear on the motion-picture screen as if it were only progressing at two miles an hour has been made possible with the aid of a new camera, which is capable of taking pictures at the rate of five thousand per second.

Select his gift from this list

A SMOKER'S gift is the easiest of all to select when your choice is any one of these popular brands of tobacco or cigarettes!

—popular because satisfying to even the most exacting smokers.

This list is a sure guide in your Christmas buying! Cut it out *now* and take it with you when shopping. Make your selection from these reliable brands, every one of them guaranteed.

Buckingham

Buckingham Cigarettes
In tins of 50—fresh and fragrant..$0.80
Buckingham Tobacco
½-pound tins..$0.50

Herbert Tareyton

Herbert Tareyton London Smoking Mixture
This smoking tobacco is a beautifully blended tobacco, mild, but of the richest aroma and flavor.
¼-pound tins..$1.40
1-pound glass Humidor jars..$5.25

Melachrino

Melachrino Cigarettes
Known the world over for their exceptional quality, their delicate aroma and flavor.
10-10s in Christmas wrapper..$2.50
In tins of 50..1.25
In tins of 100..2.50
Plain or Cork tipped
If something unusually select is desired we recommend Melachrino No. 6.
Tins of 50..$2.25
Tins of 100..4.50
Melachrino Individuals, each cigarette individually wrapped in tin foil. Put up in tins of 50 with Christmas ribbon and label, a very attractive packing, $2.50.

Herbert Tareyton London Cigarettes
Tins of 50..$0.65

STROLLERS

Strollers Cigarettes
Packages of 10s or 25s, Christmas wrapped, in 100s..$1.40
Tins of 50..70
Tins of 100..1.40

Virginia Ovals

Philip Morris Virginia Ovals
5-20s in Christmas wrapping..$1.70
Tins of 50..85
Tins of 100..1.70

Philip Morris Navy Cut

Philip Morris Navy Cut Cigarettes
10-10s in Christmas wrapping..$1.40
Tins of 50..70
Tins of 100..1.40

z-8

Epic Entertainment

FIRST TIME AT REGULAR PRICES
That's why we run two shows each evening at 7 and 9
If we didn't we would be compelled to increase our Admission Prices

Starts To-Morrow

The Most Amazing Picture ever Produced

Sir Arthur Conan Doyle's Fantastic Adventure Romance

THE LOST WORLD

Modern Romance in a Strange World of Prehistoric Monsters

Give a Scrip Book For Xmas Gift

THE ORACLE

This day we fashion Destiny, our web of Fate we spin. —Whittier.

Fixed fate, free will, foreknowledge absolute. —Milton.

Do you believe in the scientific determination of destiny?

The Examiner has secured the services of a local expert in the science of drawing from a few basic facts a great amount of information that will be helpful and interesting to you. This gentleman, who for obvious reasons desires to remain anonymous under the pen-name "The Oracle", has made a deep study of the science. It is a fascinating study, founded on facts that no one can dispute. It is one of the oldest of the sciences, revived through much reading and application to ancient tables and writings.

And the knowledge of the ages is offered to Examiner readers free of all cost.

All You Must Do

is fill in the attached form and mail it to "The Oracle", The Examiner Office, 419 George street, Peterborough. Initials only will be used in The Examiner. If you desire a more complete reading, enclose a stamped envelope.

Please note that full information can be based only on the complete particulars. Here is what is offered:

When full particulars are given:

The significance behind your name; paths to follow to secure success; how you must act to gain happiness; whether the date named is an auspicious one on which to take an important step; your particular color; where to apply your efforts and where you will best succeed.

Please Remember

that the full name and full date of birth must be given, such as: "John Robert Doe, 12 March, 1899." In seeking advice on a particular day, state the date, month, and year.

And Take Warning

that "The Oracle" will not sugar-coat his pills. If you desire only pleasant things brought to your attention, do not send your inquiries to him. If there is a warning to be issued, "The Oracle" will give it; if there is a bad trait to be corrected, "The Oracle" will warn you of it.

No full names will be printed in The Examiner, only initials or pen-names as given being used. And any information given to "The Oracle" will be kept confidentially. Replies will appear as soon as possible. There have been over 200 requests this week and they are being answered in order as they came.

Full name .....

Birth date: (day) .....(month) .....(year) .....

Would the following date be an auspicious one for me to enter into an important transaction or engagement?

(day) .....(month) .....(year) .....

Tommy.—If the young lady had desired her name to appear in full she would have written of her own accord. In any event The Oracle positively will not publish any name in full.

E.M.M.—You are very deficient in discriminative power; are very slow to perceive false analogies; are inclined to think it foolish to indulge in a little harmless fun or mirth, and are therefore long-faced and have few friends. Avoid tragedy; the destiny of life is not the grave. The world may tolerate fools and dullards, but it has no use for the wet blanket. You have persisted so long in this distorted outlook that your mentality is warped and can only be redeemed by a determined effort. Your life is still comparatively young, and your health good. Start today to look on the bright side of things. Wish somebody a "Merry Christmas." Send out a card or two, and, if you can screw up the courage to go at the thing right, give some presents. Read Dickens' "Christmas Carol." Don't be a misanthrope. Besides hurting others you are missing all the fun in life. You were born on a Tuesday. Your colors are dark red and brown.

P.M.—Life has dealt harshly with you at times, yet at its prime you realize that it was good to have had your varied experiences. You have the power to feel deeply and your mind has gathered much wisdom from the passing years. Your hard work has not been in vain, and you have much on which to pride yourself. Beautiful things have a big influence upon you, and you like to be srrounded with pretties of your own fabrication. With the soul of an artist in the body of a worker, you would have had a brilliant career had you not chosen the path of home life and labor for others. You are generally quite buoyant and sanguine, but like to be on the safe side and are disinclined to venture on strange seas. You would appreciate travel, more for what it gave you than for the mere travelling. You have a good memory for important events, but are likely to forget passing phases in everyday life. You are sympathetic and kindly disposed to all the world; have few enemies and many real friends who appreciate you for your true worth. You were born on a Sunday. Your characteristics vibrate to no color, hence your keynote is black, the absence of color.

T. M.—Life holds many thrills for you, and you are well-equipped to hold your own. Highly individual, you have pronounced business ability and may rise to executive status. At the same time you have decided feminine traits; are peace-loving and gentle in manner; have great depths of affection and much personal charm of a magnetic kind. You would be successful in a career, but have also the characteristics that promise a happy home life. You probably prefer vocal to instrumental music and have a solid, though not expert, appreciation of art. If you decide on a business life, cultivate initiative; if you seek home comfort, develop efficiency and accustom yourself to thinking of routine as a means to an end. You have excellent perception of analogies, and talent for classifying, comparing and criticising and with particular knowledge of the subject could reason clearly on scientific facts up to the laws that govern them. Your color is gold-yellow. You were born on a Friday. You, mistakenly I suppose, enquire about 27th December, 1907.

M. E. K.—You are lofty-minded, dignified, self-confident and independent; do not like to take advice; may go into society, yet like to lead. You have had varying ambitions in life, and are inclined to be changeable in purpose. Your mental force is sufficient to carry you through any enterprise you may attempt, provided suitable preparation has been made. You dislike routine, and like working "on your own." You are fine-grained and sensitive to criticism; look on the bright side of things and overlook present difficulties to see the good times ahead. Art has a particular appeal to you, and you enjoy acting, singing, dancing and painting. With training, you would be a good musician. You have a fair perception of analogies and an apt way of illustrating your meanings. You would excel in teaching children. You are interested in drawing deductions and succeed more by analysis than by intuition. Your characteristics vibrate to no color, therefore your keynote is black, the absence of color. You were born on a Wednesday. The day of which you enquire is past—October 10th, 1925.

J. C. and E. L. G.—You forgot to send your addresses. The address for a private reply should be written on the envelope.

Ace—You deeply regret some event in your life, and the remorse shows itself clearly in your characteristics. Make amends and chase the spectre; get out and do something worth while that will relieve your mind, else serious consequences may develop. Your mentality was strong, but it has begun to weaken under the impact of this haunting memory. You are lacking in poise and self-assertiveness. Cultivate sympathy, in which you are sadly lacking. Others have suffered too, and in lending them a helping hand you will be doing yourself a good turn, although that is a poor kind of incentivie. You were born on a Saturday.

Bud.—Your reflective and reasoning faculties are well developed, but not highly. Your powers of synthesis, for instance, are weak. You are apt to criticize without being able to give chapter and verse for your contention. This is a lack that can be remedied by study, for your mental ability is rated high. Learn the value of symbols and figures of speech; study ethics; reason according to the laws of logic. You are reserved in manner, but able to assert yourself when occasion requires. You have social attraction, and, with good conversational power, would be somewhat of a lion at functions. You are not noted for constancy or punctuality. Your spiritual nature might be deepened with good results, and you should develop ambition. Simply wishing is not ambition, you know. Your color is pink. You were born on a Friday. You ask about a day in 1903, but since you were not very old on any day in that year I presume it is a slip of the pen.

D. F.—You have a good degree of self-respect and independence, yet are not proud; you must study to overcome self-consciousness, and avoid introspection. You are likely to secure the respect of your companions, but prefer the position of leader to that of follower. For this, your superior mentality fits you, but requires development through educational channels. You are highly developed and high-toned, with ability to face adverse circumstances, and would make a helpful and affectionate wife and mother. Permanency is indicated in your make-up. You are bold and courageous, and prepared for emergencies, but do not go seeking trouble. You have found that your intuition is not infallible, though you have the knack of helping it out by applied analogy and logic. Seek to widen your sympathies and assert yourself in company. Your colors are warm red and brown, and you were born on a Wednesday.

L. F. G.—You are changeable and uncertain in your manner and ways, but will with maturer years develop constancy in affection. You have good mental powers, with ability to carry out a given task well, but your creative talents are not highly developed. You have a good share of personal charm, but bestow your attentions too lightly. You are inclined to be self-centred but not ambitious, and you have limited vision. Your logic is good; you reason naturally and undirected by intensive education or reading. Application to good books is essential if you are to attain your full growth of mental power. You must cultivate regard for the rights and respect for the sensibilities of others. Set an aim for yourself and set your mind on reaching it. The day you name will bring you money but it is not a day on which to venture upon new seas. Your color is flame. You were born on a Sunday.

BIG BILL BY CITY LEAGUE

Eight Teams For Senior and Junior Divisions, Playing Same Night.

INT. O.H.A. TEAM.

Given a fair share of patronage the City Hockey League should be able to accomplish much this winter in the interest of the great winter game. Teams from the De Laval Co., Raybestos Co., and Brinton Carpet Co., and a fourth entry from the Crescents will make up the Senior series. From these four teams, the Intermediate O.H.A. representatives will be selected.

Teams from St. Peter's School, Raybestos and St. Andrews' Church have been entered in the Junior series, and one more entry will be accepted. The age limit is under 18 years on the 1st day of January of next year.

The rink arrangements have been practically completed. The teams in both Senior and Junior divisions will all play on the same night each week, with the Junior double-header starting at 6 o'clock and the Senior double bill at 8 o'clock. The night of each week to be used has not been definitely decided but the league executive hope to start the schedules the last week of this month.

The whole scheme looks good and should commend itself to the hockey public. The age limit for the Junior series has been questioned but the argument used in its favor is that the players may be developed who will be of service for several years on the Junior O.H.A. team.

NEW RECORD PRICE FOR SOCCER PLAYER

International Player Sold By Newcastle For 10,000 Pounds.

LONDON, Dec. 16.—(Canadian Press.)—Purchase prices for football players are still soaring. A new record has been made in the sale for 10,000 pounds (about $50,000) of Gallacier, a Scottish international forward. The player was sold by the Newcastle United soccer team to the Scottish Airdrieonians team.

The annual University of Illinois relay carnival, one of the big events of the indoor seasin in the mid-west, will be held on Feb. 26 and 27 in the armory at Champaign.

FIRST LOCAL HOCKEY GAME OF SEASON

Varsity Intercollegiate O.H.A. Champions Here on Monday Night.

The hockey season will be ushered in on Monday night, when the fast Varsity team, Senior O. H. A. champions and Intercollegiate hockey champions, will appear on Brock Street Rink against the Senior Petes. With practices in Brock Street Rink this week, and the Varsity team in fine shape, this game should be one of the season's best.

Local fans will no doubt be out in large numbers to see the struggle.

Theatre

AT THE CAPITOL

CONAN DOYLE'S 'LOST WORLD' IS NOW MOVIE.

Famous Author's Master Novel of Prehistoric Monsters on Screen Here To-morrow.

Probably the most unusual love drama ever put on the screen is "The Lost World," which comes to the Capitol Theatre to-morrow.

The picture is an adaptation of Sir Arthur Conan Doyle's novel of the same title. Doyle admits now a vivid word picture of a lost world in the vast, unexplored regions of the upper Amazon River which Time had forgot.

There Doyle's band of adventurers found prehistoric monsters that roamed the earth 10,000,000 years ago and battled each other to the death as in the days of old.

Into the heart of this monster-infested district went this party of explorers—three men and a girl. Their mission was to rescue her father, if he still lived, and prove to the world the existence of the prehistoric beasts — the brontosaurus, bigger than ten elephants; the tyrannosaurus, most fearsome creature that ever stalked this earth; the stegosaurus, triceratops, the pterodactyl, or great flying dragon, and other gigantic species.

Earl Hudson supervised the production for Rothacker and First National, the directorial staff including O'Brien and Harry Hoyt.

Epic Entertainment

NOW PLAYING

Last Showing Tonight

PRETTY LADIES

Coming Thursday

JACKIE COOGAN in "Old Clothes"

Epic Entertainment

LAST TIME TODAY

The Charleston Revue

10 PEOPLE 10 including

SOLO DANCE by Marion May Perry

Direction of Miss Perry

Feature Picture

Richard Barthelmess and Dorothy Gish

—in—

"THE BEAUTIFUL CITY"

Bowling

LADIES' MATINEE.

Miss Allen took the odd game in three from Miss Penrose at the Water street alleys yesterday. Mrs. Sanderson turned in high three with 494 and nice singles included Miss Allen 191 and 171, Mrs. James 171, Mrs. Sanderson 178 and 167.

Miss Allen—				
Mrs. Sanderson	167	149	178	494
Mrs. DeLong	114	109	77	300
Mrs. James	112	171	125	408
Miss Allen	191	171	108	470
	584	600	488	1672
Mrs. Penrose—				
Mrs. Watson	143	124	133	400
Mrs. Blade	125	139	145	409
Mrs. Styles	119	158	131	408
Mrs. Penrose	151	159	158	468
	538	580	567	1685

BANKERS' LEAGUE.

Montreal (George street)—				
Gaiger	125	87	219	431
Cummer	134	135	159	428
Payne	175	121	140	436
Fraser	78	121	148	347
	512	464	666	1642
Commerce—				
Baird	144	167	129	440
Johnston	149	155	129	433
Stedham	155	145	229	549
Pearson	120	174	116	410
	568	641	603	1812

LADIES' MERCANTILE.

Canadian Packing Company took three from Cressman's at the Water street Alleys last night. Miss Henry turned in high three with 451, and nice singles included Miss Fontaine 221, Miss Moffat 209 and Miss Henry 171.

Cressman's—				
Miss Gollop	114	119	113	346
Miss Comrie	131	153	145	429
Miss Edwards	123	102	70	295
Miss Wheeler	133	.....	.....	133
Miss Warboy	52	100	114	266
Dummy	..	75	75	150
	553	549	517	1619
Can. Packing Co.—				
Miss Eagleson	90	125	101	316
Miss Moffatt	209	105	77	391
Miss Booth	131	120	123	374
Miss Henry	151	129	171	451
Miss Fontaine	221	119	92	432
	802	598	564	1969

As manager of the professional hockey team in Pittsburgh, Odie Cleghorn bids fair to repeat the brilliant succes he made with the Canadiens of Montreal.

PETES PLAY IN KITCHENER FIRST

Group Schedule Calls For the Opening Game on December 30.

TORONTO, Dec. 16.—Parkdale and Osgoode Hall open the O.H.A. season at the Arena on Wednesday night, Dec. 30, and the same night Peterboro will go to Kitchener, while Toronto Canoe Club is scheduled to play in Hamilton. The list of dates announced Tuesday morning gives each Toronto team at least one Saturday night home fixture, Kitchener being Parkdale's opponent at the Arena on Saturday, Jan. 2. Kitchener will also be visitors to Toronto Canoe Club on Saturday, Jan. 16, and to Osgoode Hall Saturday, Jan. 30. Peterboro will be here on Saturday, Feb. 13, to play the Red Ringers. The final game of the schedule will take place Feb. 19, with Peterboro playing the Rowing Club in Hamilton. The teams finishing first and second will meet in home-and-home games for the group title, a winner to be declared by Feb. 24. The champions of Groups 1 and 2 then play off Feb. 26 and March 3 for the John Ross Robertson Senior Trophy. The schedule::

Senior O.H.A. Group No. 1.

Clubs—Toronto Canoe Club, Osgoode Hall, Parkdale Canoe Club, Kitchener, Peterboro, Hamilton Rowing Club.

Wednesday, Dec. 30—T.C.C. at Hamilton, Peterboro at Kitchener, Parkdale at Osgoode Hall.

Saturday, Jan. 2—Kitchener at Parkdale.

Tuesday, Jan. 5—Osgoode Hall at T.C.C.

Thursday, Jan. 7—Hamilton at Osgoode Hall.

Friday, Jan. 8—T.C.C. at Peterboro.

Wednesday, Jan. 13—Peterboro at Parkdale, Hamilton at Kitchener.

Friday, Jan. 15—Osgoode Hall at Hamilton.

Saturday, Jan. 16—Kitchener at at T.C.C.

Monday, Jan. 18—Hamilton at Peterboro.

Tuesday, Jan. 19—T.C.C. at Parkdale.

Thursday, Jan. 21—Peterboro at Osgoode Hall.

Friday, Jan. 22—Parkdale at Kitchener.

Wednesday, Jan. 27—Hamilton at T.C.C.

Friday, Jan. 29—Parkdale at Peterboro.

Saturday, Jan. 30—Kitchener at Osgoode Hall.

Wednesday, Feb. 3—T.C.C. at Kitchener, Osgoode Hall at Parkdale.

Friday, Feb. 5—Kitchener at Hamilton, Osgoode Hall at Peterboro.

Wednesday, Feb. 10—T.C.C. at Osgoode Hall, Kitchener at Peterboro.

Friday, Feb. 12—Parkdale at Hamilton.

Saturday, Feb. 13—Peterboro at T.C.C.

Monday, Feb. 15—Osgoode Hall at Kitchener.

Tuesday, Feb. 16—Hamilton at Parkdale.

Thursday, Feb. 18—Parkdale at T.C.C.

Friday, Feb. 19—Peterboro at Hamilton.

Teams finishing first and second in regular schedule to play off for group championship and the right to meet the winners of Group No. 2 for the John Ross Robertson Senior Trophy. All play-off games considered as "finals" and to be under the direction of the O.H.A. executive.

Homey Gifts please men

All men like comfort. Homey gifts, when carefully chosen, contribute much to comfort. And by contributing to his home comfort you're very certain to win his whole-hearted appreciation.

Pajamas

To the men of one's family you can give Pyjamas with the assurance that they are sure to please.

Flannelettes,
Pyjama Cloth,
Taffateen,
Broadcloths

$2.00 to $4.50

Socks

The kind he will buy for himself, besides the more fancy styles, all new and correct.

Fine All Wool,
Pure Silk,
Fancy Cashmere,
Silk and Wools,
Fine Lisles

50c to $1.50

Sweaters

This is where style and comfort meet. The new "Jazz" Pullover; the very newest designs. Also the heavy Jumbo stitch, in Pure White and Cardinal. Also V-neck pullover.

$2.95 to $7.00

OURS ARE HOME GIFTS

Shirts

You can't go wrong here. Everything that fashion says is correct.

New Pleat Fronts,
Silk Poplins,
Broadcloths,
Satin Cloths
Collars to Match.

$2.00 to $4.00

Ties

Neckwear this season is so different that he is sure to want one of the very new designs in

Paroli, (hand loomed)
Italian Silks
or the New Saskana Crepes

$1.00 & 1.50

Underwear

Certainly giving the man in your family Underwear that he may need, expresses the true Spirit of Christmas. We carry the best standard makes in Combinations.

$2.00 to $6.00

We Have Many Other Things for Men and Boys, Such as Mufflers, Garters, Handkerchiefs, Gloves, Jerseys, Blouses. You Will Notice Our Prices Are a Little Less Than Uptown Prices, and Every Little Helps at Christmas.

MAHER & WESLEY

Phone 577w QUALTIY OUR POLICY 188 Charlotte Street

NO COMMISSION PAID BY ESTATE

Judge Finds That Value of Plaintiff's Services Was Not Proven.

WANTED $22,500.

TORONTO, Dec. 16 (Canadian Press) — The action of Victor L. Gladman, of Port Hope, against the executors of the late W. T. C. Boyd of Bobcaygon and the W. T. C. Boyd Co. to recover $22,500 commission of the sale by Boyd to F. R. Pendleton in 1919 of timber limits on Vancouver Island for $700,000 has been dismissed by Mr. Justice Wright. His Lordship states that the defendant might well have remunerated the plaintiff as no doubt his services had something to do with the sale as he introduced Boyd to the purchaser but the action fails as it was not proven that Gladman's services were the real cause of the sale. No order is made as to costs.

LOCALS

DR. T. P. McCULLCUGH.

Eye, Ear, Nose and Throat specialist. 166 Brock St. Phone 56W. dtf at 7.30 sharp.

ST. ANDREW'S CHURCH.

Members of St. Andrew's Church are reminded of the pre-Communion service to-night at 8 o'clock.

ICE SAVES FOOD.

Daily winter delivery to any part of the city.
SANITARY ICE SUPPLY.
Phone 147.
Hard and Soft Wood. Phone now. dtf

NOTICE.

The Salvation Army Band desire to advise their patrons and the citizens in general, that during the holiday serenading their collectors will wear the Salvation Army uniform. 3d-142-3477

WHY PAY MORE?

Half Cord 12" Pine Slabs.....$3.75
Half Cord 12" 80% Hardwood....$4.50
Half Cord, 12" Hardwood Slabs $5.75
Half Cord, 12" Green Maple.....$5.00
DINSDALE'S, Phone 153.
12d, 152, 3495

LOCAL COUNCIL OF WOMEN.

The Local Council of Women will meet Thursday at 3 p.m. at the Y.W.C.A. Dr. Sutton will speak on 'What can be accomplished by public health effort." The public

WOOD FOR SALE.

4 foot Dry Hardwood, $7 per cord.
4 foot Mixed Wood, $8 per cord.
4 foot Hardwood Slabs, $10 per cord. Cutting and splitting extra.
T. FREDENBURG,
248 Murray Street. Phone 2547
3d1424675

DO YOU NEED AN ACCOUNTANT?

If you want your books audited or adjusted; if not satisfied with your book-keeping system; if you want your income tax return prepared for this or other years, or want some dispute adjusted. H. K. Middleton 'Phone 1353, office 302 Charlotte St. dtf

RADIO.

Radio receivers built, altered and repaired by expert. Ten years' experience. Roy White, 444 Mark street. 'Phone 1165M.
8d-2, 5, 9, 12, 16, 19, 23. 26-4416

SKATES FITTED ON BOOTS AT TAYLOR'S.

Best skate grinding 15c. pair. Hockey laces 15c. pair. New umbrellas for sale, no seconds. Finest assortment of new pocket knives. Kitchen knives, razors and scissors. Wm. Taylor, 219 Hunter street west. 6d147

A HAPPY XMAS AFTER ALL.

Xmas promised to be a lonely day for George Alsen this year, and no less lonely for his widowed mother back in the home town. But the office was exceptionally busy—it was impossible to get away.

Then one day an idea came to him. He'd send his mother a ticket. More, he'd send her a Canadian National Railway ticket to be sure she would receive the utmost attention and travelling comfort. They'd dine at a good hotel, take in the best show afterwards and have long chats in the cosy warmth of his room—they'd have a happy Xmas after all.

Perhaps you would like to have your beloved mother or a dear friend with you this Xmas. Any Canadian National Railway Agent will gladly make all arrangements for you.

ALEXANDER & HALL
ELECTRICIANS
When you have Electrical work to do, Call
F. Alexander, Phone 1755J.
W. Gordon Hall, Phone 1405w.

BLOODY AXE IS MURDER CLUE

Body of Lady Found in Cellar With Wounds in Head.

JANITOR HELD.

DETROIT, Dec. 16 (Canadian Press)—A bloody axe lying near the bruised and battered body of Mrs. Marie C. Mullen, 55, a real estate dealer, is the clue on which the police are working to solve her murder last night. Her body, with several wounds in the head, was found lying face down in an ash pile in the furnace room of the basement of her home.

Charles Fitzpatrick, a negro janitor, who reported the discovery of the body, is being detained. The police believe robbery was the motive for slaying.

ATHLETES RESUME PRE-WAR RELATIONS

French and German Associations Decide to Resume Competitions.

LAUSANNE, Switzerland, Dec. 16. — (Canadian Press). — The Locarno spirit has spread to the domain of athletics and France and Germany have decided to resume their friendly relations in the field of sport. At a conference here today of delegates from French and German athletic associations, it was decided that pre-war relations between the two countries with regard to athletics should be resumed immediately.

CLUB MEETING.

George Street Senior Club Met in Church Parlors.

The monthly meeting of the Senior Club of George Street United Church was held last evening in the church parlors, with a large number of young people present. Mr. Reg. Cuffe took charge of the devotional part and Dr. C. W. Rose, of Murray Street Baptist Church, gave the main address of the evening. Toys were brought and placed on a tree to be put in the Christmas cheer baskets. The "Alerts" Club provided the stunts for the evening, and Miss E. Dix's class, together with Mr. Lillico's, the refreshments; all of which made the evening a most enjoyable one to all.

OBITUARY

Mrs. JAMES DAVIDSON

Died in Peterboro, on Wednesday, Dec. 16, 1925, Mary Ann Shannon, wife of the late James Davidson, in her 81st year. She leaves to mourn her loss two daughters, Miss Laura J. and Miss M. Ethel, of 563 Park Street, also one son, James H., of Montreal.

The funeral will take place from the family residence on Thursday, Dec. 17, 1925, at 2 p.m., and proceed to the Little Lake Cemetery for interment.

Mrs. MARY O'REILLEY.

The death occurred in Toronto last evening, at the residence, 162 Cowan Avenue, of her sister, Mrs. Wm. Clancy, formerly of Peterboro, of Mrs. Mary O'Reilley, after a short illness. Mrs. O'Reilley, who has been residing with her sister for only a short time, was a former resident of Norwood, where her husband, Charles O'Reilley, predeceased her three years ago.

The funeral will take place in Hastings on Friday morning. Local relatives of the deceased are a niece and nephew, Mrs. Emmet Cronin and Mr. M. Clency.

J. W. FITZGERALD.

The funeral of the late J. W. Fitzgerald took place this morning from the family residence at 206 Smith Street, where the deceased was born, and had lived his entire life.

The respect and esteem in which he was held was shown in the number who braved the inclement weather during all day yesterday and again this morning at the funeral, to get a farewell look at one of the old residents who are all too soon passing away.

The largely attended funeral, and the attendance at the church was conspicuous by the number of life-long residents who have been pioneers in this city and who knew the deceased since boyhood.

The funeral left the homestead at 9 o'clock to St. Peter's Cathedral, where a guard of honor was formed by the boys of St. Peter's School, of which the deceased had been a trustee for a great many years.

The mass was sung by Rev. Father Butler, assisted by St. Peter's Boys' Choir, and the services were conducted by Rev. Father Finn.

The chief mourners were his sorrowing wife and son Gerald, his brother Edward, and Mrs. W. Fitzgerald.

The pall-bearers were: F. Fairen, J. Coughlin, J. P. Finn, W. Rudkins, W. J. Grady, and D. J. Donoghue.

CHRISTMAS GIFT SUGGESTIONS FOR THE MEN

Gent's Watches.....$10.00 up
Gent's Chains.....$1.50 up
Signet Rings.....$3.50 to $12.00
Stone Set Rings....$4.00 to $25.00
Umbrellas.....$3.50 to $12.00
Military Brushes..$3.50 to $8.00
Shaving Sets.....$6.00
Smoking Sets.....$10.00
Fountain Pens.....$1.50 to $10.00
Parker Pencils and Pens in Sets
Cigarette Cases.....$2.00 up
Pipes, Tobacco Pouches, &c.

Warne Bros.
349 GEORGE STREET
DIAMOND HALL
Phone 880. Phone 880

ART STUDY CLUB.

Meeting Held at Home of Mrs. J. M. McCulloch Yesterday.

A meeting of the Art Study Club was held on Tuesday evening with a good attendance, at the home of Mrs. J. M. McCulloch, when an interesting paper on Michael Angelo Buonarotti was given by the president of the Women's Art Association, Mrs. Wm. Blackwell. The response to the roll call was a quotation from an Italian author.

The paper given by Mrs. Blackwell was illuminative and interesting, and gave a comprehensive review of the work and life of the great Michael Angelo. Born at Caprese, near Florence, in 1474, Michael Angelo came later to be recognized as one of the greatest painters of all time, and unsurpassed in modern art. He was gifted with a plurality of powers and excelled in sculpture and architecture as well as in painting. He had a marvellous knowledge of anatomy and displayed true sentiment in his handling of various types of art. He executed the famous Pieta in St. Peter's, his great cartoon for the fresco of the Council Chamber of Florence became, before it was destroyed, a school of anatomy for students of the world, and his wonderful frescoes in the Sistine Chapel are some of the most marvellous of their type in the world, particularly with regard to the figures of the prophets, the sybils and the athlete. His "Last Judgment" is sublime in its tremendous power, and his 'David' and 'Moses' are notable examples of his superb artistry.

The poems of Michael Angelo Buonarotti are also admirable. They have been translated in recent years by Arthur Symonds, and contain many references to the great friendship of his life, that with the beautiful Vittoria Colonna. He died in Rome in 1563, at the age of ninety years, and was buried in Santa Croce, in Florence.

The next meeting of the Club will be held on Tuesday, January 5th, at the home of Mrs. Foster, Gilmour Street, when a paper on Thorwaldsen, the Danish sculptor, will be given by Mrs. R. Gliddon.

OFFICERS ELECTED.

Court Chemong 530, I.O.F., Held Anniversary Meeting on Thursday.

The following officers were elected at a meeting held on Thursday evening, Dec. 10:

Chief Ranger—Bro. J. Cooper.
Past Chief Ranger — Bro. F. Clark.
Vice Chief Ranger—Bro. A. Rutter.
Court Deputy—Bro. F. Storey.
Fin. Sec.—Bro. A. Bradshaw.
Rec. Sec.—Bro. E. Styles.
Treas.—Bro. A. F. Inch.
Orator—Bro. F. H. Storey.
Org.—Comp. Bradshaw.
Sen. Woodward—Comp. Chandler
Jun. Woodward—Comp. Jacobs.
Sen. Beadle—Comp. Young.
Jun. Beadle—Bro. F. Storey, Jr.

STABLES BURNED.

KINGSTON, Dec. 16. (Canadian Press).—Half of the old stables at the Royal Military College was destroyed by fire early this morning. There were ten horses in the building, but they were rescued.

The cause of the fire is unknown at present. An investigation is proceeding.

Around The City.

According to Inspector Reid several inquiries are being made at the police station regarding stores being kept open at night. He states that there is a by-law which prevents the stores from remaining open outside of four-night period just before Christmas. The act does not cover stores which deal in novelties, the Inspector said.

There will be two markets during Christmas week, one on Wednesday, December 23, and the second on Saturday, December 26.

JUDGMENT IN REID VS. ANTHONY

The following is the text of a judgment delivered in Division Court by His Honor Judge Huycke in the case of Reid vs. Anthony. Peck, Kerr and McElderry appeared for the plaintiff, and the defendant was represented by Gordon and O'Brien.—

"The plaintiff's claim is for repair on a motor car, the charges are for work and materials supplied. The total was originally for $297.00, and on the $110.00 has been paid, leaving the balance of the claim sued for $187.

"I find this whole matter to be very unsatisfactory from both viewpoints. I do not think the parties were ever ad idem as to the extent of repairs ordered or intended, and for this misunderstanding I think they are equally blameable. The plaintiffs went on and did a lot of work, and did it properly. I have no doubt, without any proper authorization from the defendant so to do; and the plaintiff, though he allowed the car to go for repairs to this garage, had no idea such extensive repairs and expenses were being made and did not specifically authorize them.

"It must not be assumed once a car is in a garage and on merely general instructions, especially when given by a person other than the owner, that repairs can be proceeded with ad libitum. In this case the car was repaired and improved almost out of existence, and the repair bill was probably worth more than the car, and even at that a few days later the car would not go, though perhaps that was not the plaintiffs fault—I do not know.

"I find the plaintiffs were not justified in expending this very large sum, nearly $300, on an old car, without having a definite understanding and instructions; on the other hand I think that they did it in perfect good faith and undoubtedly seemed to have spent fully $150, half the amount of their claim, in actual disbursements for parts. It would be a great hardship for them to have to lose this, and also a hardship to lose their work. It is equally a hardship for the defendant to pay for what he gave only inferred or qualified instructions, and for repairs that did not benefit him nearly to the extent of the bill, if indeed he received a benefit at all. The defendant has already paid more than he thought he would have to pay; the plaintiffs are making an honest claim, and I think in one sense of the word they have earned it all, but they misconceived their position, and must suffer some penalty.

"Judgment will go for the plaintiff for $100.00, in addition to what has already been paid. No order as to costs."

JUVENILE COURT ANNUAL BANQUET

Court "White Lily," A.O.F., Celebrated Its Anniversary.

The Juvenile Branch Court, "White Lily," of the Ancient Order of Foresters, celebrated its anniversary, Monday evening, December 14, in the S.O.E. Hall. A sumptuous banquet was prepared to which full justice was done by all present, including the Juvenile Companions, who were invited to attend. The banquet was honored by the attendance of Bro. A. Martin, H.C.S., of Toronto. The toast list under the chairmanship of Bro. A. Day, H.C.J.B., was carried through. After the chairman had thanked the committee in charge for the splendid arrangements the toast "The King," was proposed by the chairman, and was heartily responded to by the singing of the National Anthem.

"The Executive Council," was proposed by Bro. G. Mathews in an able manner, and Bro. A. Martin, H.C.S. responded, saying how very pleased he was to attend the banquet. He complimented the branch on its good work and spoke to the members on the ideals of Forestry, and urged all to live up to their obligations. Bro. Daly, H.C.J.B., also responded.

Court White Lily was proposed by Bro. W. Dowson in a few well chosen remarks, and responded to by Bro. Ward, C.R.

"Our Guests." was proposed by Bro. Pym and responded to by D.C. C. Companion, Mrs. Stevens, Comp. Mrs. Adlam and Comp. Miss Wiggins, of Queen Alexandra Circle; Bro. E. Ray on behalf of the Juvenile Branch, expressed thanks to all who contributed and assisted at the banquet.

After the tables had been cleared the following programme was carried through under the able direction of Bro. G. Mathews.

O Canada.
Song, Miss Walker and choir.
Piano selection, Miss Scott.
Vocal solo, Miss Walker.
"Peter Pan," the choir.
Song, Miss Harrison.
Dance, "The Highland Fling," Miss Ferguson.
Reading, Miss Livingstone.
"Song of Love," the Choir.
Duet, Miss Bethune and Miss Scott
Reading, Miss Myrtle Melrose.
Vocal solo, Miss Walker.
Song, "Yearning," the choir.
Song and choruses, Miss Cook and Harrison and the choir.
"Christmas Chimes," the choir.
God save the King.

During the programme Bro. Walton of the branch was presented by Bro. Martin, with an enamelled button of the order and a fountain pen, for his good work during the year.

Bro. T. Hendry, P.D.C.R. moved a hearty vote of thanks to all who took part in the programme, which was seconded by Bro. S. Whittaker, C.R., of Court Stanley, which was enthusiastically carried. A very enjoyable evening closed, each and everyone having enjoyed a real good time.

Special Prices on French Ivory

HAIR BRUSHES
Reg. $2.65.....$1.79
3.00..... 2.19
3.50..... 2.69
4.00..... 2.89
5.00..... 3.29

JEWEL CASES
Reg. $2.35.....$1.59
3.25..... 2.69
3.65..... 2.99
4.50..... 3.79

Comb Special - - 49c
IVORY TRAYS & FRAMES AND MILITARY BRUSHES AT REDUCED PRICES

Bert McLeod
Phone 2670.
Next to Woolworth's

ATTEMPT ABOLITION HEATHEN PRACTICES

Slavery and Human Sacrifices To Be Put Down in Upper Burma.

RANGOON, Burma, Dec. 16 (Canadian Press).—It is hoped that slavery and human sacrifice will be abolished by the British expedition now on its way to the Hukwang Valley in Burma. The owners will be offered generous prices to free all the slaves by April. In Naga, the chiefs will be impressed with the Indian Government's abhorrence of human sacrifices and of its determination to eradicate the practice by making it impossible to obtain victims.

IN MEMORIAM

SANDERSON—In loving memory of Velma M. Sanderson:

"I climb the hill; from end to end
Of all the landscape underneath
I find no place that does not breathe
Some gracious memory of my friend."

So, we all feel as we go over the scenes which were familiar to our beloved friend, Velma M. Sanderson, who passed into the Great Beyond on November 24th, 1924, at the age of twenty-one years. "To know her was to love her." Is the testimony of her many friends. "The only way to have a friend is to be one" and the large circle of friends whom she had, show that truly she was a friend in the fullest sense of the word — so eagerly alive, so tender, so elusive and so full of practical common sense, so helpful and so loving to little helpless things. By adding to these attributes all the fine personal qualities a girl could have, one gets some understanding of what Velma meant to us. Yet though we feel that hers was a life of exceptional promise cut short, we realize that, in her brief span of years, she had achieved success, for had she not "lived well, laughed often and loved much?"

She was a well-loved pupil and pal at Peterborough Collegiate Institute and Peterborough Normal School, where she was never known to fail in "playing the game." For two years she gave of her best in her teaching at School Section No. 2, Smith, where she endeared herself not only to her pupils, but to the people of the locality as well. She was a member of Springville Presbyterian Church and an earnest worker in the Sunday school, Christian Endeavor and all branches of church work.

Though only her dearest friends knew of it, she had long since decided to dedicate her life to missions and her one desire was to realize this hope. Why this was not permitted, we cannot now know but we have comfort in the thought that "God must have needed just such a beautiful personality as hers for some special work. He wished done over there, and so He called her unto Himself."

—from "The New Outlook"

BIRTH.

HADDOW.—To Mr. and Mrs. R. Haddow, 573 Homewood Avenue, Dec. 15th, a son.

FACTS ABOUT OPTOMETRY
WHEN YOU CAN'T SEE PRINT DISTINCTLY

There is no use in the world trying to correct matters by turning the paper this way or that or squinting or frowning at it. You might better by far face the fact squarely and admit that you can't see as well as you once could. Then when you have done that come to us for an examination which we find necessary. Likely we could make you see to read as well as you ever could.

M. J. ROCHE, Opt.
188 CHARLOTTE STREET.

ARTCRAFT STUDIO
173 SIMCOE ST.
We have a fine line of Xmas Cards, regular 15c and 20c each, to clear at—3 for 25c. Give Framed Photos or Pictures for Christmas. 25 per cent. discount on all marked prices on all goods. You will be agreeably surprised at the values we can give you.

Lemon & Orange PEEL, lb. 25c

LAST CALL FOR CHRISTMAS FRUIT & INGREDIENTS FOR CAKE, MINCEMEAT AND PLUM PUDDINGS

Citron Peel, lb.....60c
French Broken Walnuts, lb. 39c
2 lbs. New Dates.....21c
2 lbs. Cleaned Currants.....25c
2 lbs. Seedless Raisins.....25c
2 lbs. Seeded Raisins.....25c
French Drained Cherries, lb. 50c
2 lbs. Mincemeat.....25c
5 Lmps, 40 Watts.....95c
Baxter Cooking Apples, pk. 25c
3 lb. Jar Pure Cherry Jam....59c
2 Cans Corn or Peas.....25c
Salada Tea, lb.....69c
9 lb. Cooking Onions.....25c
Canned Cranberries, tin.....23c
Ready to use. Contains 1¼ lbs. of finest "Eatmor" Cranberries.
Creamery Butter, lb.....45c
Dairy Butter, lb.....43c
4 doz. Clothes Pins.....10c
Mixed Nuts, lb.....25c
1 Nickel-Silver Tea Spoon Free with 3 Sheriff's Jelly Powders.....25c

60 Hunter Street East | Boyle's CASH & CARRY GROCERY | 168 Charlotte Street

Day-Fan for Christmas

If he finds a Day-Fan Radio at the foot of his Christmas Tree he will find all there is in broadcasting for years to come. Single dial control — and the finest tone in radio. Come hear one today if you want to make it a Day-Fan Happy Christmas.

WE ARE EXCLUSIVE REPRESENTATIVES
J. M. GREENE MUSIC CO., Ltd.
Home of Good Music - - Charlotte St.

ANTHONY'S FRUIT STORE
WEEK END SPECIALS

Fresh Salmon. lb. 18c
White Fish. lb. 18c
Oranges. doz. 25c
Grape Fruit. doz. 50c
Nuts. Candies. Dates. Figs. Etc.

'Phone 895 HUNTER ST. EAST Delivery

CITY TAXI 25c
UP-TO-DATE HEATED CARS
SERVICE DE LUXE
DAY OR NIGHT
'PHONE 2240
Hayden Weese, Manager

CHIROPRACTOR
M. C. GOODWIN
D.C. Ph. C.
Palmer Graduate
102 Barrie Building.
Lady Attendant 'Phone 421
Hours 10-12 a.m., 2-4 and 7-8 p.m.
Office closed Tuesday evening, also Thursday afternoon and evening

DeLUXE TAXI SERVICE
Most Up-to-Date Cars, for any occasion, in the City
W. WORHOY, PHONE 2850
193 Hunter St.

THE JEAN RIDDICK YARN SHOP
shows an unusually large stock of Yarns, Hosiery, Underwear, Etc. Come and see us and save money.
WE SELL FOR LESS!

PHONE 774
For a Good Warm Closed-In
TAXI 25c
To Any Place in the City.
J. W. DEVALL
mwa-tf.

Flowering Pot Plants

A nice plant in full bloom that will last and give daily, repeated pleasure to its recipient, is a most popular gift.

We are well prepared with a splendid stock of fine strong, cool grown plants in flower, that are also quite moderate in price.

Order early—we give safe delivery on Christmas eve.

Cut flowers also in good supply.

Peterboro Floral Co.
347 GEORGE ST.
Phone 1395
10d-147

READ THE WANT ADS.

THE GRAND
Shooting Gallery
WILL GIVE
4 TURKEYS
On Christmas Eve, for Highest Scores Made Between To-day (December 16) and December 24
12 SCHOOL PRIZES
A Prize for Each School—The Collegiate, Business College, Commercial, King Edward, Queen Alexandra, King George, Queen Mary, Central, Prince of Wales, and the Three Separate Schools—Consisting of Skates, Hockey Sticks and Snow-Shoes, Will Be Given to the Highest Scoring Pupil.
SCHOOL GRAND PRIZE
for the Highest Score Made by Any School Pupil, We Will Give a Handsome Cup. Contest Ends Christmas Eve. Get Particulars at the Gallery.
144 HUNTER STREET
TED WOOD AND WILLIAM SHARPE IN CHARGE

THE
Legend of Lovesick Lake
AND OTHER POEMS
- By -
Emily Marguerite Marshall
Now on Sale at
TREBILCOCK BROS.' BOOKSTORE

6d-16,18,19,21,23-4708

It's Confidence That Does It.
ALMOND PASTE
The well known Clarnica brand, absolutely pure, directions for use free, lb..... 90c

EGGS
Strictly fresh, dozen..... 55c
Cooking, 1sts, dozen..... 50c

APPLES
Talman Sweets, fancy, peck..... 40c
Talman Sweets, No. 2's, peck..... 20c
Cooking Apples, 2 pecks..... 25c
Bell Flower Apples, peck..... 25c

BREAD
Potato loaf, the health bread fine for toast, keeps moist; the best for small families, loaf..... 10c
100 per cent whole Wheat Bread, contains all the vitamines of the hard wheat, loaf..... 13c
Whole wheat flour, self rising, pkg..... 25c

Porter S. White Co.
CHAIN RED AND WHITE STORES
334 GEORGE STREET
Phone 1960-1961

CAPITOL—TODAY
WALLACE BEERY in
"THE LOST WORLD"

The Evening Examiner

PROBABILITIES.
Fresh northerly winds, fair and moderately cold to-day and Friday.

VOL. LVI., No. 142 PETERBOROUGH, THURSDAY, DECEMBER 17, 1925 PRICE THREE CENTS

If You Wish Your Friends Good Health GIVE SPORTING GOODS
SKIS, SNOWSHOES, SKATES, TOBOGGANS, SLEIGHS, SPORT BOOTS, ETC., ETC.
White's Cycles & Sports Ltd. 212 CHARLOTTE STREET Open Evenings

FIVE LOCAL PUPILS WIN SAFETY TEST

Drawing Ability Gains Prominence For Peterborough School Children.

MINOR AWARDS.

List Includes Three Girls and Two Boys From Three Schools.

Early in October the Ontario Safety League announced a Drawing Contest on Accidents, Fires, Accident Prevention and Fire Prevention, for the pupils of all schools throughout the Province of Ontario, for which cash prizes, amounting to $320 and a special prize of one wrist watch value $10, and one pair of gloves, value $3, have been donated. The distribution of prizes is divided into two classes, namely, Class A, 12 years and under; and Class B, 13 to 16 years inclusive.

The judges of the contest were a committee appointed by the Ontario College of Art: Messrs. G. A. Reid, R.C.A., Principal; Arthur Lismer, A.R.C.A., F. H. Varley, A.R.C.A., Robert Holmes, R.C.A., Misses Roselin Hammond, A.O.C.A., Edith Coombs, A.O.C.A., Yvonne McKague, A.O.C.A., Alice McMaster, A.O.C.A., and Helen Paterson, A.O.C.A.

The prize winners in Peterborough in Class A, 12 years and under, are:

Name.	School
Queenie Miller	Central
Jeanne Gray	King George
Hazel Foster	King George
Charlie Barton	Queen Alexandra

Each of these won $1.

In Class B the only prize winner in Peterborough is Allan Lewis of Central School.

COAL STRIKE MAY END SOON

Both Parties Are Awaiting Formal Invitation From Mayors.

TO MEET NEXT WEEK.

PHILADELPHIA, Dec. 17 (Canadian Press). — Authracite miners and operators today awaited a formal invitation from the committee of mayors and burgesses to resume wage negotiations and end the long strike, now in its sixteenth week. They will be invited to meet at Scranton next Wednesday or at any other time and place convenient to both sides to take up the discussion of wages and working conditions where it was broken off last August in Atlantic City.

The latest proposition to end the deadlock came from a meeting with Governor Pinchot in Harrisburg yesterday by approximately fifty mayors and burgesses of hard coal communities.

HONORED BY G.W.V.A.

WINNIPEG, Man., Dec. 17 (Canadian Press).—As a token of gratitude for his benevolent contributions to funds of the organization and spirit of philanthropy generally, the Winnipeg branch of the Great War Veterans' Association has presented a gold badge of the association and life membership to A. R. McNichol, local business man. He has donated more than $500,000 to Winnipeg institutions.

PETERBOROUGH RANGERS
ANNUAL TRAINING PAY PARADE, THURSDAY, DEC. 17TH, 7.30 P.M. SHARP. ALL RANKS SHOULD BE ON HAND.
W. GORDON HALL,
LIEUT.-COL. OFFICER
3d145 3491 COMMANDING.

CHRISTMAS GREETING CARDS.
AN UNLIMITED SELECTION OF IMPORTED AND DOMESTIC CHRISTMAS CARDS MAY BE SEEN AT THE EXAMINER OFFICE. CALL AND SEE SAMPLES EARLY AND PLACE YOUR ORDER BEFORE THE BIG RUSH BEGINS. dtf

RESERVED SEATS.
THE SEAT PLAN FOR THE VARSITY - PETERBORO HOCKEY GAME AT BROCK STREET STREET RINK, MONDAY NIGHT, WILL GO ON SALE AT BERT McLEOD'S DRUG STORE (NEXT TO WOOLWORTH'S) TO-MORROW, FRIDAY, MORNING.
1d145 3491

What the Mayoralty Field Looks Like at a Distance

FINANCE CHAIRMA, N. PHELAN,
Who is also a probable starter, and is being urged to stand.

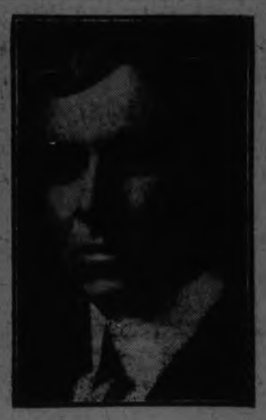

ALDERMAN FIFE,
Chairman of the Board of Works, of whom it is said he will most likely be a candidate.

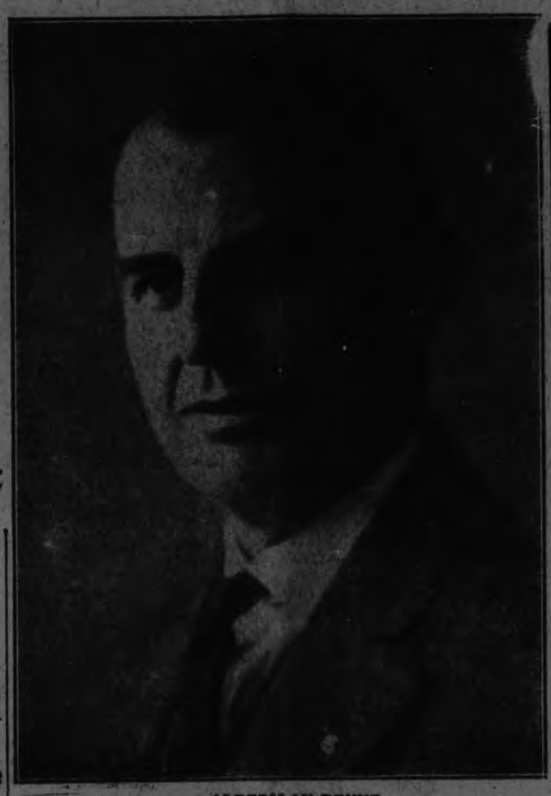

ALDERM AN DENNE,
Who is considering jumping into the Mayoralty Contest, at the request of Fr iends.

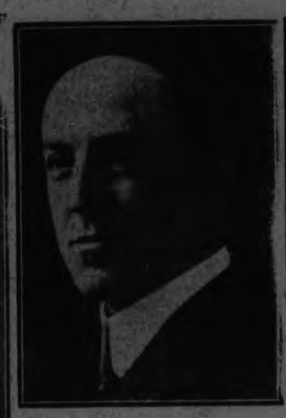

EX-ALDERMAN HOLLOWAY,
Who has been approached by a number of Electors, and is Considering the matter.

EX-ALDERMAN STRATTON,
Formerly Chairman of the Finance Committee, who stated this morning that friends would nominate him, and that he had not by any means decided not to run.

BITTER PROTEST FROM OBDURATE TURKS SOUNDS DISCORDANT NOTE AT CLOSING OF LEAGUE COUNCIL

Refuse to Abandon Sovereignty Over Mosul Under British Mandate.

WAR NOT FEARED.

League Hopes For Amicable Relations Between British and Turks.

GENEVA, Dec. 17.—(Canadian Press).—Neither the League of Nations nor Great Britain envisaged war in the Near East because of the decision of the League Council in the Mosul conflict, said Colonel L. C. M. Amery, the British Dominion Secretary, commenting on the council's finding, which gives Mosul practically in its entirety to Great Britain in the form of a mandate.

This decision was announced yesterday in the assembly hall packed with people as the last act of the 37th session of the council. It was marked by 3 notable declarations. The first, solemnly read by Vittorio Scialoia, former Italian Minister of Foreign Affairs, in the name of every member of the council, was deemed significant because it admitted that a state of tension had been created between Great Britain and Turkey over the possession of Mosul. Signor Scialoia urgently recommended that these two nations reach an amicable arrangement of the difficulty so as to put an end to the regrettable situation and thus solidify that peace which is essential to the aims of the League of Nations.

Britain Desires Peace.

The second was voiced by Austen Chamberlain, British Secretary for Foreign Affairs who declared that the British government did not wish to adopt a rigid and uncompromising attitude. Great Britain desired to live on terms of peace and amity with Turkey and would gladly lend itself to conversations to determine if it would be possible to improve the relations between the two countries.

The third declaration came in a documentary form from the Turks, who refused an invitation to attend the meeting. It was a vigorous protest against the councils action, as well as a warning that Turkey absolutely refused to abandon its sovereignty over Mosul "until you assent that our rights in totality in Mosul remain intact"

The council's decision is contingent on Great Britain's acceptance of a twenty-five year mandate over Irak, which includes Mosul, within six months This Great Britain has promised to do.

Problem of Kurds.

One point in the decision is the recommendation that Great Britain according the Kurds desirable local administrational rights. This Kurdish problem in Mosul is regarded as important. The Turkish spokesman said last night: "The council's decision is bad. Do not forget that if half the Kurds in Mosul favor England, the other half are strongly for Turkey."

The Mosul report was adopted unanimously by the council, which based its decision on the report of the special Mosul commission and "other information of a political and legal nature."

Canadians Are Urged To Cultivate Confidence

MONTREAL, Dec. 17 (Canadian Press).—"We have got to cultivate confidence in ourselves. I am tired of seeing Canadian opinion dominated by men of other nations. I am tired of seeing our industrial life dominated by men of other nations. I hope the time is coming when we will have such confidence in ourselves that we will take up our own problems, train our own men, do our own things, and establish our own traditions—then we shall have national development." In these words, Dr. H. M. Tory, president of the University of Alberta, summed up an address to the Canadian Club yesterday on the future of Canada.

SCOTLAND YARD HEAD ARRESTED

Sir Basil Thomson Alleged To Have Given Police Wrong Name.

WOMAN INVOLVED.

LONDON, Dec. 17 — (Canadian Press).—Sir Basil Thomson, former director of intelligence of Scotland Yard, and internationally known as a secret service operative, was arrested last week, charged with being concerned in an offence in Hyde Park. A woman was placed under arrest at the same time. At the police station he gave his name as "Hugh Thompson" and his age as 63. His real identity has just been revealed.

The woman gave the name of Felma de Lava. Both were let out on bail for appearance in court on Monday. They failed to appear, and summonses have been issued and the case will come up January 1.

Sir Basil Thomson is prominent socially and is the son of a former Archbishop of York. He has had a distinguished career, was in the charge of the secret service during the war, and had a large hand in convicting Sir Roger Casement for landing arms in Ireland in 1916. Casement was hanged in Pentonville Prison.

Sir Basil resigned from the Scotland Yard secret service in 1891. He paid visits to Canada and the United States in 1922-23. He was the guest of various noted clubs and also of the New York Police Department, and delivered lectures in various cities on the aspects of crime and the operations of Scotland Yard.

He has been extensively decorated by foreign governments and has written many books on subjects ranging from "The Story of Dartmoor Prison" to "South Sea Yarns" and "The Diversions of a Prime Minister."

PRICE OF PROGRESSIVES' SUPPORT WILL BE LEGISLATION TO ADVANCE THE WEST

No Blanket Allegiance to Any Group, Says Albertan M. P.—Believes "Ginger Group" Has Served the Purpose.

SASKATOON, Sask., Dec. 17.—(Canadian Press).—"Alberta Progressive members of Parliament look upon themselves as an economic unit and their support in the House will be given on a legislative basis. They will give no blanket support to any group or groups," said C. H. Spencer, M.P.-elect, for Battle River, Alta., in an interview here yesterday.

"The Progressive Party will sell its support in the best interest of the West. What Lewis Latton can secure in the interests of the West is the fundamental question that will decide his action. Both of the old parties look a[illegible] to the Progressives and the two matters of paramount interest at the present time are the Hudson Bay Railway and a rural credit system," declared Wilton N. Campbell, M.P.-elect, for Mackenzie, Sask.

Both members of the "ginger group" in the last house, expressed the opinion that "ginger group" which had functioned as a wing of the Progressive Party, had accomplished what was then required of it, and would probably not be seen as a group in th next House.

WORKER CAUGHT IN MILL SHAFT

Leman Morrow So Badly Mangled He Lived Only Short Time.

AT CHARLOTTETOWN.

CHARLOTTETOWN, P. E. I., Dec. 17 (Canadian Press).—Leman Morrow, 45, mill worker, became entangled in a revolving shaft in Compton Mills yesterday and received such injuries that he died shortly afterwards.

Manitoba Pioneers Pleased As Meighen Dances Lancers

WINNIPEG, Dec. 17 (Canadian Press).—Rt. Hon. Arthur Meighen, Conservative leader, renewed old friendships with scores of Manitoba pioneers, following his arrival here last night for a "friendly visit" to his constituency—Portage-La-Prairie.

Mr. Meighen arrived while the "Manitoba Old Timers" were staging their annual ball, featured by the Red River jig and old time dances.

White-haired pioneers, many who had reached well over the seventy mark, watched with keen delight while the leader of the Opposition in the Canadian Parliament did the "Lancers."

SPECIAL POLICE WILL NEGOTIATE

Meeting Arranged With Inspector General To Discuss Matter.

AT LONDONDERRY..

BELFAST, Ireland, Dec. 17. — (Canadian Press).—The striking "A special" constables are appointing four men from each platoon to meet Inspector-General Sir Charles Wickham to-morrow in Londonderry.

The specials, who are demanding a bonus for their disbandment under the London boundary agreement, insist that Sir Charles be accompanied by a member of the Ulster Cabinet empowered to make a binding agreement.

Eight boat-trains a day leave London for Paris, and a person may get a season ticket between the two capitals.

TWO ARMED BANDITS SLUGGED LIQUOR COMMISSION CASHIER MAKING ESCAPE WITH $15,000

Thomas Nuttal and Two Others Held Up in Winnipeg Street.

RESISTED ROBBERS.

Revolver Battle Ensued as Thieves Sped Away in Automobile.

WINNIPEG, Dec. 17 (Canadian Press)—Slugged over the head while on his way to the bank early today, Thomas Nuttal, cashier of the Manitoba Liquor Commission warehouse, was robbed of $15,000. The hold-up was perpetrated by two armed men, who escaped in an automobile.

Accompanied by a chauffeur and an office boy, Nuttall was just about to enter the Commission's automobile en route to deposit the money at a downtown bank, when the party was confronted by two bandits.

Pointing revolvers at the cashier and his companions, the hold-up men ordered them to hand over the satchel containing the money. When this was not forthcoming quick enough, one of the bandits wrested it away from the men who held it, and the two hold-up men made a hurried get-away to their car, which was standing nearby with engine running. As the bandit car speeded off, the cashier started a revolver battle and exchanged a number of shots with the departing robbers.

In the struggle for the loot, Nuttall was hit over the head with an iron bar by one of the thugs, but was not seriously injured. City and Provincial police are now conducting a city-wide search, while the roads to the boundary are also being closely guarded.

Clerks Want Holiday On Saturday After Christmas

STRATFORD, Ont., Dec. 17.—(Canadian Press).—There is a strong feeling among the clerks of the city that Saturday December 26, the day after Christmas, should be given them as a holiday. It is pointed out by the clerks that there is little possibility of business to any extent being done on that day. If the holiday is given it will be possible to have a good week-end.

Although the matter has not been pushed, it is understood that some move will be made to reach an understanding with city employers. Some clerks have signified their willingness to give up the New Year's holiday if this wish is granted.

JAPANESE TAKE CITY OF MUKDEN

General Chang Is Shut Off From His Arsenals and Base.

PROTECT RAILWAY.

TOKIO, Dec. 17 (United Press)—The Foreign Office stated yesterday that the order against hostilities within six miles of the Japanese railway zone in Manchuria meant that the city of Mukden could no longer be used by General Chang Tso Lin as a base of operations.

He has been barred from access to the arsenals and cannot return unless he is an undisputed victor.

City Occupied.

LONDON, Dec. 17 — (United Press).—The Tokio correspondent of the Evening News to-day reported that Japanese forces had virtually occupied Mukden, the seat of the tottering regime of the once great "war lord," Chang Tso Lin.

A Central News despatch yesterday said the Japanese would assume control of Mukden to-day.

During the daytime, the City of London has a population of 436,715 of which number only 13,709 remain there at night.

THE ANNUAL CHRISTMAS TREE FOR THE CHILDREN OF ODDFELLOWS WILL BE HELD ON SATURDAY AFTERNOON DECEMBER 19, STARTING AT 3 P.M. SHARP. ALL ODDFELLOWS WILL KINDLY ACCEPT THIS INVITATION FOR THEIR CHILDREN. 2d-144-3515

TWO SHOWS FOR LOST WORLD AT CAPITOL TO-NIGHT.
There will be two shows this evening at 7 and 9 at the Capitol Theatre —this is being done so as to be able to accommodate the patrons. A picture like Sir Arthur Conan Doyle's stupendous story "The Lost World," could not be shown at regular prices if it was not on account of the seating capacity and running two shows. "The Lost World" has been shown in all the large cities at increased prices. The Capitol prices will remain as usual.

GIRLS WANTED.
EXPERIENCED AT ROVING FRAMES. APPLY OTONABEE MILLS, LTD.
3d-145-3532.

C.G.E. DANCE.
FRIDAY, DEC. 18, G.W.V.A. HALL. GOOD ORCHESTRA. TICKETS $1.00 COUPLE.
1d-143-4731.

HAIR DRESSING,
MARCELLING, SHAMPOOING, HAIR CUTTING, ANY STYLE. FACIALS AND SCALP TREATMENT. PRICES REASONABLE. 'PHONE 1194F. MRS. E. JOHNSON, BELL APTS, 199 HUNTER ST..W.
2d-144-4733.

NARROW ESCAPE FOR QUEBEC MAN WHEN ICE BROKE

Napoleon Ducas Was Swept Down Stream on Small Floe.

HEROIC RESCUE.

Three Men in Small Boat Put Out Through Ice to Save Him.

QUEBEC, Dec. 17. — (Canadian Press).—Swept down the St. Lawrence River for a distance of ten miles on a cake of ice, Napoleon Ducas, of Cacouna, had a narrow escape from death Tuesday. Only the heroic struggle of three men in a boat against the ice saved him.

Ducas was gathering barrels of flour that had been swept overboard from some vessel in the channel during the storm and was absorbed in his task when the ice broke away and he was swirled out into mid-stream by the current.

He cried out for help, but was not heard until three men of a village ten miles down stream put out in a small boat. After a hard struggle, in which the craft was threatened constantly by heaving masses of ice, the trio reached Ducas just as he was about to slip into the water exhausted.

Due to his exposure, Ducas is in a serious condition.

Rubber Market Demoralized Lowest Price Since Sept. 11

NEW YORK, Dec. 17.—(Canadian Press).—The crude rubber market was demoralized yesterday and prices declines about ten cents a pound as a result of the nervousness of holders in London and on the continent and continued lack of support by American buyers. Smoked ribbed sheets dropped to 89 3-4 cents for spot, while January-March closed easy at 90 cents offered. Tire factories are reported to have disposed of fair-sized lots early Wednesday. Prices are the lowest since September 11.

JAIL TERM FOR SERIOUS OFFENCE

Twenty-two Indictments of Crime Against Young Girl Produced.

OFFENDER WEALTHY.

LONDON, Dec. 17. — (Canadian Press).—Hayley Morriss, occupant of a large estate in Pippingford Park, Sussex, who is said to be wealthy, was sentenced to-day to prison for three years for offences against young girls. There were 22 indictments against Morriss.

His wife, who is 22 years of age, whom he married after his arrest, was convicted of abetting him in his misconduct, and was sentenced to prison for nine months.

BRITAIN TO REDUCE AIR DEFENSE PLAN

Encouraged By Peace Movement in Europe.

LONDON, Dec. 17 (Canadian Press).—Sir Samuel Hoare, head of the Air Ministry, announced in a speech in the Chelsea Town Hall last night that Great Britain will postpone fulfillment of her present air defence programme in view of the clearer and more peaceful European skies resulting from the Locarno agreements.

"If other nations follow this example," he said, "all the governments will be enabled to avoid in the years to come a race in armaments far more disastrous than the world has endured."

The plan for a home defence for of 52 squadrons remains intact, but the Minister said that the normal rise in air costs by thirty per cent. during 1926, making expenditures of over £20,000,000 as compared with £16,000,000 in 1925, would be materially curtailed by recommendation he has made to the Government and which he believed justified by the changed conditions in Europe.

Sir Arthur Conan Doyle's Stupendous Story - - - THE LOST WORLD Capitol To-Night At 7 and 9 At Regular Prices. That's Why We Run Two Shows

FOR SALE

$5,500 will buy new bungalow; all conveniences. West side.
$4,000 will buy new dwelling; all conveniences. South side.
$2,500 will buy brick dwelling in good condition.

Several dwelling to rent also. Farms for sale in different parts of the county.

See our list if you are in the market to buy.

W H TAYLOR
163 Hunter St. W., or Phone 1462.

SITUATIONS WANTED

EXPERIENCED GROCERY CLERK desires position; apply 304 Smith street. 3d-145-4736

POULTRY & EGGS

WANTED—LIVE POULTRY—EXTRA press paid for good stock; phone 771 and we will call, or bring them to A. Atkins, 189 Charlotte St. 26d-147-4207

LOST

LOST—A COLLIE DOG FROM THE middle line of Smith, tag No. 199, Dec. 12. Finder please notify Herb Roseborough, R.R. No. 4, phone 992 r 6. 3d-144-4697

LOST — WILL THE PARTY WHO picked up the purse on Charlotte St. car Tuesday, please return to Examiner and save further trouble. 3d-144-4699

LOST—IN MANVERS, FRIDAY, December 11th, black and tan hound; finder please phone 32 r 24 Keene. 3d-145-4718

LOST—ON SATURDAY ON GEORGE Street, December 12th, gold Friendship Bracelet, clasp broken; finder please leave at 206 Dublin. 3d-143-3499

WANTED

WANTED—OLD GOLD AND ARTIficial teeth; apply Phillips Dental Lab., 408 1-2 George. 26d-154-4391

WANTED — 2 NORMAL STUDENTS may have room and kitchenette in beautiful home; very conveniently located; phone 899J. 3d-143-4690

SPOT CASH—WILL BE PAID BY us for 100 puppies, any breed. Let us know breed, age and color in first letter. Address, Yonge St. Puppy Market, 503 Yonge street, Toronto, Ont. 2d-10, 12-3409

WANTED — RAGS, BONES, OLD stoves, copper, brass, zinc, rubber, auto tires, wood ashes. Will send a man and clean your cellar or ash Stevens, 264 Mark street, or phone house free of charge. Address 3088

WANTED—3 OR 4 UNFURNISHED rooms for married couple without children; must be clean and in nice locality; steady if satisfactory; telephone 1591J 3d-143-4683

BARRISTERS AND SOLICITORS

HATTON & REID, BARRISTERS, Solicitors, 397 1-2 George Street. Phone 63. Money to Loan. C. W. Hatton, K. C., J. W. Reid, Successors to A. E. Dixon.

GORDON & O'BRIEN— Barristers Solicitors, Notaries. Money to loan on easy terms. Special attention to Patents and Trade Marks. Phone 219. G. N. Gordon, K.C.; J. A. O'Brien.

F. E. CORKERY, BARRISTER, SOLicitor, Notary Public. Office Ground Floor, 414 Water St., Peterborough. Five Doors North of Hunter Street. Money to loan at current rates on easy terms.

E. T. MEDD—Barrister, Solicitor, Notary. Office over the Dominion Bank, corner of George and Simcoe streets. Telephone No. 22. Private funds to loan at current rates upon easy terms.

DUMBLE & JOHNSTON—Barristers, Solicitors, etc. Office, over the Toronto Savings and Loan Company, George Street. D. W. Dumble, K.C., W. Johnston.

R. N. HALL—Barrister, Solicitor, etc. Peterboro, Ont. Office, corner of Hunter and Water streets, over the Canadian Bank of Commerce. Trust Funds to loan on easy terms of payment.

JAMES FORDYCE STRICKLAND—Barrister, Solicitor, Notary Public Peterboro. Phone 181. Money to loan. 375 Water street.

WILFRID F. HUYCKE, Barrister, Solicitor, Notary Public. 395 Water street. Telephone 389.

PECK, KERR & McELDERRY, Barristers, Solicitors and Notaries. Office, Water street, Peterboro. Money to loan at the lowest current rates of interest. Telephone 1960. E. A. Peck. F. D. Kerr, K.C., V. J. McElderry.

MEDICAL

DR. BUCHANAN, F.R.C.S., Edinburgh M.R.C.S., Eng., L.R.C.P., London. Eye, Ear, Nose and Throat Specialist. Hours 9-11 2-4 p.m.; and 7-8 p.m. Phone 619. Office, corner Water and Murray streets.

F. T. WEBSTER, Ontario Land Surveyor, Registered Professional Engineer, formerly with Lewis and MacRostie of Ottawa. Phone 2640.

DR. C. C. CRAGG—Eye, Ear, Nose and Throat Specialist. Office 295 Charlotte street, formerly occupied by Dr. Neal. Hours—9-11 a.m., 2-4 p.m., 7-8.30 p.m. Telephone: House 1016. Office 2186.

AUTOS FOR SALE

CAR FOR SALE—FORD SEDAN—model '21 in first class condition; five good cord tires; $335 cash; Box 3626 Examiner.

WORK WANTED

WORK WANTED—FOR ALL KINDS of work, especially for sewer and repair work, digging drains, etc.; apply House 78 Park South; N. Delpellaro, phone 763w. 6d-144-4638

NOTICE

NOTICE — TAXIDERMIST WORK done. Have your specimens mounted. Apply 156 London, phone 878. 26d-159-4532

NOTICE — PAPERHANGING AND Decorating; estimates reasonable; H. Hartshorn, 173 Stewart St., phone 1782w. 3d-144-4705

NOTICE—PLUMBING AND GENERal repairs; Fred Goodfellow, phone 1624M. 6d-145-4663

NOTICE—CARTERS, EXPRESS AND Baggage; trunks, boxes and small articles moved to any part of city, 35c; phone 3392J. 6d-146-4681

NOTICE — HAVE YOUR BLURRED and spotted mirror resilvered just like a new one for Xmas. 34 Stewart St. 12d-145-4526

FOUND

FOUND — A FOX HOUND; OWNER may have same by proving property and paying for this ad. M. R. Taylor, Park Hotel, Burleigh Falls. 3d-143-4676

FOUND — A FEW NIGHTS AGO A valise; owner may have same on paying for advertisement and proving property at Examiner office. 3d-144-3508

FOUND — A SUM OF MONEY AT the Y.W.C.A.; owner please apply at the "Y" office. 1d-143-3531

HELP WANTED—Male

SALESMAN FOR LINE OF LITHOgraphed labels, stickers, art calendars, etc. Good sideline. Wright Litho Co., London, Ont. 12d-14-3638

HELP WANTED—Female

WANTED — GOOD GENERAL; APply Mrs. Percy Bond, 590 Weller. 3d-144-3509

WANTED — EXPERIENCED COOK General; apply Box 4710 Examiner. 3d-144-4710

WANTED — EXPERIENCED MAID; must be able to cook; apply Mrs. Maurice Park, 332 Rubidge St., phone 1032. 3d-144-4714

FOR RENT

FOR RENT — MODERN, HEATED Apartments; apply 437 George St. dtf-1868

FOR RENT—HEATED OFFICE ON George street. Apply 437 George street dtf

TO RENT — HOUSE NUMBERED 1013A Water St., the front part of the former Children's Shelter; the house will be rented either heated or not, as desired; apply to A. Stevenson, 332½ George St. 6d-10,11,12,17,18,19-3415

TO RENT—7 ROOMED HOUSE, 103 Rubidge St., all conveniences; apply 181 Reid St. or phone 1052J. 3d-142

TO RENT—LOWER FLAT OF DUplex house, 579 Aylmer St., hardwood floors, and hot water heating. $30; phone 818w or 225w. 3d-143-3497

TO RENT — BRICK HOUSE ON Bolivar St. Aply 468 Bolivar St. Phone 1629J. 3d-15,17,19-4685

TO RENT — THREE FURNISHED rooms, 2 facing on Central Park, heated and all conveniences, breakfast if desired; apply before 7 p.m. to 174 McDonnell street; business people preferred. Phone 2597. 3d-144-3498

TO RENT—COMFORTABLE LITTLE Cottage, sixteen dollars monthly; also small house; conveniences; apply 183 Antrim. 3d-145-4720

TO RENT — FIRST CLASS FIVE roomed Apartment; every convenience; Charlotte St. West; phone 751. 3d-145-4727

TO RENT—FOR WINTER—GARAGE apply 204 Brock St. 3d-145-4729

TO RENT—HEATED APARTMENT; centrally located; apply 95 Hunter St. W. 3d-143-3496

TO LET—NEW BRICK HOUSE, ALL conveniences; close to street corner, south end; apply H. Wilson, 2 King George St. 18d-144-4346

TO RENT—GOOD CORNER STORE; modern heated apartments; also warm house; apply 451 Water St. 26d-149-4285

FOR RENT — OFFICE, HEATED; Apply Bank of Toronto. dtf.-3055

HOUSE TO RENT— 539 DOWNIE street. Apply 437 George street. dtf-1337

TO RENT—ON SEPT. 1, 1925, NO. 374 Water St., apply 437 George St. dtf.-1577

TO RENT—ROOMS, CENTRAL, ALL conveniences; 438 George St. S. 3d-144-4694

TO RENT—5 ROOM FLAT SHERbrooke Place; good cellar with furnace, clean; apply 204 Brock. 3d-145-4728

LIVESTOCK FOR SALE

FOR SALE—FIVE YEAR OLD HOLstein Cow and Calf; apply J. Ronco, 544 Donegal St., phone 2234J. 6d-146-4677

FOR SALE—HORSE, HARNESS AND Rigs, suitable for market gardening; cheap for quick sale; apply first house west of May's school. 3d-143-4687

FOR SALE—A SOW AND TEN PIGS, 5 weeks old; phone 101 r 32. 2d-144-3518

FOR SALE—2 DRIVING HORSES; one cutter, set single harness by auction, Saturday, 11 a.m., on Market Square. W. J. Hancock. 2d-144-4721

FOR SALE

FOR SALE—CHILD'S WHITE FURS, nearly new; apply 148 Hart Ave. 3d-143-4680

FOR SALE — GENTLEMAN'S FUR lined coat, size 42, and cap and gauntlets. Phone 1163J. 3d-143-4691

FOR SALE — HEAVY TEAM sleighs; phone 1903J. 3d-144-4702

FOR SALE — VICTOR VICTROLA with records; almost new; apply 13 Monaghan Road or phone 932J. 3d-143-4692

FOR SALE—NEW CUTTER; ALSO good second hand cutter, cheap; 169 Hunter St. East. 6d-147-4704

FOR SALE—CANARIES IN FULL song; German and Norwich bred; apply 251 Rink St. 3d-145-4735

FOR SALE—HEINZ DILL PICKLES, 6 for 25c; Boyle's Grocery. 7d-24,26,30,3,10,17,24-3202

FOR SALE—ONE FULL DRESS SUIT size 38-40, good as new; phone 1324w. 3d-145-4722

FOR SALE — HAY $13 PER TON; Straw, loose, $9 per ton; auto back cutter; apply A. Allen, 240 Munroe Ave. 3d-144-4703

FOR SALE—HIGH CLASS HEINTZman Piano bargain; phone 1260J. 3d--144-4713

FOR SALE—TWO STOVES, COOK and Heater, also other articles; apply 173 Edinburgh. 3d-145-4724

FOR SALE—HIGH BACK CUTTER as good as new, cheap; apply 5 Edison Ave. 3d-144-4715

FOR SALE—PEKINGESE — A FEW female puppies; $30.00 and up; address 278 Burnham St. 3d-144-4712

FOR SALE—PERSIAN LAMB COAT, size 38; splendid condition, satin lining, godd style; phone 866. 3d-145-4726

FOR SALE — ONE PAIR GENT'S custom-made Kid Boots, size eleven; never worn; telephone 45F. 3d-144-4707

FOR SALE—TWO THOROUGHBRED Pomeranian Puppies (female); would make a splendid present for the kiddies; 198 Edinburgh St. 3d-144-4706

FOR SALE — ONE COCKSHUTT Pulper and 49 bus. Mangles; apply Mr. Ball, corner Park and McKellar Sts. or phone 912. 2d-144-4730

FOR SALE — WOOD DRY MIXED cut short at $8.00 per cord, also mixed slabs at $7.00 per cord; delivered; apply to Richard Tedford, phone 5 ring 4, Warsaw, at our expense. 12d-150-4637

FOR SALE — AT HICKEY'S SHOE store, 169 Hunter St., Woman's strap slippers, $2.95; Woman's Goloshes, $3.75; Boys' school shoes, $2.25 and $2.50. 3d-145-4732

FOR SALE — AMERICAN JACK with 50 lasts; button fastener; eylet set; skate holder and grinder; foot power finisher; 1-3 horsepower motor; apply 97 Robinson St. 3d-144-4695

FOR SALE—CIDER MADE FRESH daily from any variety of apples, delivered at 50c per gallon, ten gallon lots or over 40c per gallon; phone us your order now; phone 2291m; Pillsworth, Otonabee St. 6d-147-4709

FOR SALE—FIRST CLASS HOUSE; all modern; No. 76 Morrow St.; apply 308 Burnham St. for terms; Phone 1158J. 6d-145-4666

FOR SALE—WALNUT SIDEBOARD; also quarter cut oak combination book case and desk; 219 Princess St. 6d-145-4674

FOR SALE—BEAUTIFUL ELECTRIC fixture, suitable for living or dining room, also Singer sewing machine like new; apply to Box 4682 Examiner. 3d-143-4682

FOR SALE — CHRISTMAS TREES; hand delivered! phone 3505J. 6d-145-3463

FOR SALE—QUEBEC HEATER, MEdium size with shaker, nickel trimmed, including zinc, $10.00; Perfection Coal Oil Heater, $3.50; ironing board, large size strong, attachable to a table, $1.50; phone 1362J. 3d-143-4684

FOR SALE—PHONE 1937 FOR YOUR wood, body hardwood, cut, $6.50 per half cord; heavy hard slabs, cut, $6.00 per half cord; hemlock slabs, cut, $4.50 per half cord; W. J. Fitzgerald, Perry St. 26d-157-4495

FOR SALE—4 FT. HARDWOOD, $12; 4 ft. mixed wood, $8; cut extra; satin finish flooring office 248 Murray St., phone 2647. F. Fredenburg. 26d-145-4156

FOR SALE—QUEBEC HEATER $8; Cook Stove $9, Kitchen Tables $2.25; Sofa $5; Gramaphone $25.00; Rug $10; Sideboard $8; Baby's Cutter $3; Beds and Springs; Chairs, Dressers, Plates and Dishes; 243 McDonnel St., J. Boorman. 3d-143-4679

WOOD FOR SALE — HARDWOOD Slabs, $5.00 truck load; Hardwood, body, $6.00 truck load; Mixed Slabs, $3.50 truck load; all wood cut 12 in.; while it lasts; phone 393 day or night. J. F. Gray. 5d-143-4618

CARDINALS RECEIVE RED HATS TO-DAY

Public Consistory Held For Those Created at Recent Sessions.

ROME, Dec. 17 (Canadian Press). At a public consistory today the red hat was conferred on the cardinals created in the consistory of March 30th last, and in the secret consistory of last Monday.

Today's function was one of the most largely attended since the time of Leo XIII., on account of the number of people in Rome for the Holy year.

SCOUT ASSOCIATION.

Effort Will Be Made to Get More People Interested.

Officers of the local Boy Scouts' association met last night in the office of G. Murray Frazer, District Scoutmaster.

Following the reading of minutes a communication from Frank Irwin, Assistant Provincial Commissioner, was heard. It was in answer to a proposal for raising funds by distributing Scoutgrams and Mr. Irwin was of the opinion that at the present, funds should not be secured by that method.

Mr. Frazer told of the need of getting more people interested in the work, and it was decided that he write to Frank Irwin and John Stiles to arrange a series of addresses before the Rotary, Kiwanis and Knights of Columbus organizations.

The secretary was authorized to write a letter of thanks to the Peterborough Canoe Co., thanking it for a donation.

Present at the meeting were Fred Roy, president; Harry Dicken, G. H. Roper, His Worship Mayor Turner, Father Costello, Farnk Taylor and Clarence Corbett.

BIG SISTERHOOD.

Room Obtained in City Buildings For Storing Donations.

Through the efforts of Mayor Turner, the Big Sisterhood have been given the use of a room in the City Buildings, in which to receive and store goods of any sort. This society has a number of calls on it at the present holiday time and would be very glad of donations of any type, of clothing or food or money. If such things are to be called for, telephone 1017-M.

TEAMING & CARTING

WANTED — MOTOR CARTING, ALL kinds, long or short hauling. Beatty Bros. Phone 2149-891r2.

HOUSES, REAL ESTATE

FOR SALE — NEW HOUSE, DESIRably situated in the West End, centre hall plan, oak floors through out and modern in every respect; easy terms to suit purchaser; apply 437 George street. dtf-3483

FOR SALE — 75 ACRE FARM ON Chemong Road, all under cultivation; best of soil, good house and barn, on stone wall, stabling under, cement floors; wind mill; 4 miles from city; good terms; apply 282 George St. 6d-145-4664

BOARDERS WANTED

BOARD AND ROOM — TWO GIRLS room together; warm; central; 189 King St. 3d-145-4725

BOARDERS WANTED — LARGE room, with board, all conveniences; central; would suit students; Box 4688 Examiner. 3d-143-4688

BOARDERS WANTED—DOUBLE OR single rooms; warm and central; 1896w. 6d-147-4711

BUSINESS CHANCES

YOUR CHANCE! — WELL ESTABlished cash business for sale, stock is light; particulars, call at 421 George St. 5d-146-4700

LISTEN!—MAN WITH SMALL CAPtal, accustomed horses, wishing to get money-making business; particulars call at 421 George St. 5d-146-4701

DEERSKINS FURS HIDES WOOL
COLONIAL HIDE CO.
Lansdowne and Haggart Sts. Peterboro, Ont.

NEILL'S

The Spirit of Christmas Giving could have no happier expression than in a gift selected from our extensive showing of the following:

For the Ladies

Strap slippers or gore pumps of satin, suede, kid or patent leather in the newest patterns from .... $3.25 to $7.50
Patent Boudoir Slippers, with covered or rubber heels, at .... $1.65, $1.90 and $2.15
Kid or Suede Boudoir Slippers in rose, gray, black, brown, or embossed, with rubber heels. Priced at $1.25
Quilted Satin or Fancy Felt Slippers in many new shades, imported directly for our own trade. Priced from .. 95c to $2.35

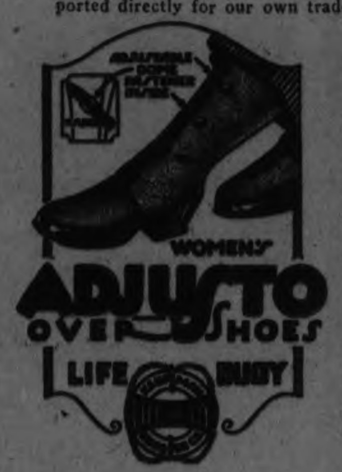

GOLOSHES

"Life Buoy" Adjusto Goloshes that are recognized as the most perfect fitting and highest grade to be had. Comes in 3, 4 or 5 buckle height, in either fine Jersey cloth or Cashmerette and range in price from .....

$2.95 to $4.85

For the Men and Boys

Any of these selected as a gift will be sure to be appreciated.
Fancy Felt or Camel Slippers in different shades and designs. From .... $1.00 to $2.00
Men's Chocolate and Black Kid or Patent Leather Slippers in the Romeo and Eevrett styles. Priced from .... $1.50 to $3.75

Hockey Boots in all Sizes

Men's Professional Hockey Boots of the finest grade English Kip. Sizes 6 to 10 .... $5.50
Men's Black Elk as above $4.50
Men's English Box Kip Hockey Boots with Lightning Hitch— $3.85 to $4.50
Boys, as above .... $3.15 to $3.65
Ladies', as above, in black and brown .... $3.50 to $3.75

Buckskin Moccasins

Wax sewn, the kind that do not rip; in a full range of sizes; priced from .... 75c to $1.75

Ski Boots

For men, women and boys in either lined or unlined styles. Made by the best Canadian manufacturers at very close prices.

Our Travelling Goods Dept. is particularly well stocked at the present with Trunks, Club Bags, Suitcases and Hat Boxes. Most acceptable as Xmas Gifts.

R. NEILL LTD.
350-354 George Street

IN POLICE COURT.

When the case of Abraham Cherney came up for trial before Magistrate O. A. Langley this morning, Joseph Wearing, counsel for the prosecution, submitted that he considered it useless to offer evidence since the decision of His Honor Judge Huycke in Rex versus Dolan, following the decision of His Hono rJudge Dentotn of Toronto, in Rex versus Jolly, where it was held that where liquor was found in a lawful place the onus is on the prosecution to prove that the accused is delaing wrongfully with the liquor and that section 88 of the O.T.A. does not apply. Mr. Wearing stated that unless these conditions were changed by the Court of Appeal, the prosecution must have much stronger evidence than the mere fact that the accused has a lot of liquor on his premises. The case was then dismissed without costs. J. A. O'Brien acted for the defence.

Advertise in The Examiner

Coal OR Coke
DOMESTIC COAL $13.00 per ton
SOLVAY COKE $15.00 per ton
THOS. A. REHILL CO.
210 WOLFE ST.
Phone 245

FORSAKES CHURCH

Rev. F. A. Aveling, famous priest, who has left the Roman Catholic church because he can no longer honestly believe what he was called on to teach and preach. He has also married. Dr. Aveling was born in St. Catharines.

K.K.K. DANCE.

British Empire Section Entertains More Than 200 in W.O.W. Hall.

There was a very large crowd in attendance last evening in the W.O.W. Hall, at the first dance given under the auspices of the Ku Klux Klan of the British Empire. Over two hundred people patronized the event, which was very successful. Arrangements were in the hands of a committee of ladies and gentlemen belonging to the Order. Dance music was supplied by Leslie Abraham's five-piece orchestra. A striking feature of the evening was the parading for a few minutes between dances of a member of the society, clad in the full regalia of the Klan.

GOING TO BUILD? YOU MAY rent a house but homes are built See our New Model Home built to scale. For plans and prices on houses, summer cottages, garages, remodeling, etc. Consult—
A. B. CUNNINGHAM
331 Reid St.

NOTICE TO CREDITORS

In the matter of the estate of Charles Hartley late of the City of Peterborough, in the County of Peterborough, Wood-Ranger, deceased, who died on or about the 14th day of November, 1925.

All creditors and others having claims against the above estate are required to send in in writing full particulars of their claims addressed to the undersigned the Executors of the said Estate on or before the 11th day of January next (1926) after which date the said Executors will proceed to distribute the assets of the said Estate having regard only to the claims of which notice shall have by then been given them and take notice that on and after said last mentioned date the said Executors will not be liable for the assets of the said estate or any part thereof to any person of whose claim they, the said Executors, shall not then have had notice.

Dated at Peterborough this 10th December, 1925.

Arthur Stevenson and F. G. Young,
332½ George Street, Peterborough.

4d-10,17,24,31-3416

Save Your Coal
Comfort can be had and money saved on fuel if you have your windows and doors fitted with Chamberlain Metal Weatherstrip. It shuts out cold winds, and is the cheapest and most effective weatherstrip on the market.
J H VANCE
773 AYLMER ST.
Peterborough : Phone 1292

FOR SALE

$4200—Six acres of good garden land, 30 apple trees, brick house, frame barn; just the place for milkmen, close to city.
$30.00—Very central Apartment; McDonnel St.
$40.00—Very central Apartment, Charlotte St.
First mortgage of $4,600, interest per cent—$4,500 takes it.
22 acres to rent, about 30 apple trees, brick house and barn, $25 per month.
Four roomed Flat to rent at $2, heated.
Heated Apartment, Homewood Ave. $38.00 per month.
Heated Apartment, Homewood Ave. $45.00 per month.

H. J. McCANNAN
Agents for Fidelity, Phenix, British and European Fire Insurance Cos. Agents for Fidelity, Phenix, British Nugent. Phone 2308

FOR SALE

Comfortable Brick House, 6 rooms modern except furnace, large lot with garage, as owner is leaving the city he will sell at a very reduced price. This property is situated in East City, very convenient to Westclox factory and Quaker Oats; price $3400.
30 acres of Garden Land, situated about 1-2 mile from city; fine brick house and good barn, owner would exchange for a property in the city, or would sell on good terms; price $4500
6 acres of choice Garden Land, with brick house, barn, implement shed, etc., owner will sell stock and implements or will exchange for a place in city. This property is situated about two miles from city, and owner will give immediate possession; Price $5000.00
A real bargain splendid brick house containing about 11 rooms, steam heat, large lot with considerable shrubbery around house, would make an ideal apartment house, situated in a very residential section of the city; terms; price $8000.00
For further particulars and inspection, apply—

J. T. O'CONNELL & CO.
138 Hunter Street West
Office Phone, 376. Residence, 1350.
A. Mills, Agent, Phone 1403w

FOR SALE

7 room new Bungalow style, all modern, west side, take lot $5500
7 room Brick, all modern, oak floors, very central, bargain $4200
6 room Brick, water, light and gas, edge of city, township tax ... $2300
23 acres, nice Brick house, barn on wall, orchard, berries, close to city, sale or rent.
50 acres good land fine buildings, all under cultivation, take house $5500
Brick factory building, 2 1-2 stories, 40 x 90, with line shaft and other machinery, good village, bargain at $5000
Number of good houses to rent.

J. CHAMBERS & CO.
392 Water Street
Office 841.
Residence Phone 1594W
G. Adams, Agent. Phone 1291m.

FOR SALE

7 room Brick, oak floors, mantle, divided cellar, laundry room with tubs, clothes chute; bargain .. $5200
7 room Brick, all modern, oak floors; garage; central; good buy $4500
6 room Brick; water, light and gas; edge of city; township tax ... $2300
7 rooms new house, fully modern, west side; take good lot $5500
Number of good houses to rent.

P. E. Rutherford Agency
282 George Street. Phone 142

Telephone 790 When You Want Your
Piano Or Organ Tuned.
Player Pianos a Specialty
All Work Guaranteed
W. H. CUNNINGHAM
560 Weller Street

CHINA PAINTING
Mrs. Langley McCarthy Teaches Biscoffs' New and Beautiful Work in CHINA PAINTING

APARTMENT

To let: five rooms, central, conveniences, low rent.
Also Store and Garage to let.
A. LOW & CO.
385 Bethune St.
Phone 697 - N. and Hol. 1037

DAVIS-THOMPSON COMPANY, LTD.
Insurance and General Agency
433 GEORGE ST. PHONE 40

4% INTEREST, compounded Half-Yearly, Paid on Deposits

One Dollar opens an account. Special facilities afforded Depositors for the convenient transaction of their business, and accounts are subject to cheque withdrawal.

For Sums of $100 and upwards this Company's Debentures are issued in terms of one to five years, bearing special rates of interest, depending upon the term of investment.

TORONTO SAVINGS AND LOAN CO.
435-437 George Street
Peterborough

"BRINGING UP FATHER"

Geo. McManus

NORTHUMBERLAND LIBERALS ELECTED DR. G. ROBERTSON OF COLBORNE AS PRESIDENT

Was Chosen Unanimously To Succeed Acting-President Massie.

OTHERS RE-ELECTED.

Convention in Warkworth Attended By Leaders of Party.

(By a Staff Reporter).

WARKWORTH, Dec. 17. — Dr. William G. Robertson of Colborne is the new president of the Northumberland Liberal Association, having been elected unanimously to that position at a convention of the party held here Wednesday. He succeeds Acting President Clarence Massie of Morganston, who was appointed by the executive when President J. Nelson Stone of Campbellford was made returning officer for the riding. All other officers of the association, including the vice-presidents for the various municipalities, were re-elected and the executive was given power to fill any vacancies that may arise.

The New President.

Dr. Robertson is regarded as a coming man in the Liberal ranks, and the party was congratulated yesterday by Hon. Duncan Marshall and Sam. Clarke, M.L.A., both of whom know him upon his selection as head of the association. He is a young man, a good speaker and a tireless worker on behalf of Liberal principles.

A Good Attendance.

There was a good attendance at the convention, Hon. Duncan Marshall, Dominion organizer, who was the chief speaker of the day, remarking that on account of the holiday season, he did not expect to see half so many present.

Clarence Massie called the meeting to order, there being with him on the platform Mayor Meyers of Campbellford, secretary of the association; Hon. Duncan Marshall, Mrs. A. H. Beeton, president of the Ontario Women's Liberal Association; F. J. Slade, the party's candidate in the recent election, and Sam. Clarke, described by Mr. Marshall as "the hero of one hundred political fights." From the first it was understood that Mr. Massie would not be a candidate for the presidency.

Business Disposed Of.

The business of the convention was quickly disposed of. It was agreed to have only one organization in the riding for Federal and Provincial purposes, and that all the present officers, with the exception of the president, be re-elected. Then on motion of Dr. G. M. Ferris of Cobourg and C. H. Curtis of Percy, Dr. Robertson was nominated for the vacant position and elected unanimously.

In returning thanks for the honor conferred upon him, Dr. Robertson said that while he was willing to carry on for the present, he was ready to stand aside, whenever it was felt that a better man for the position of president could be secured. He was of the opinion that a live organizer should be secured to get the election machinery of the riding in proper working order.

Organization the Keynote.

Organization was the keynote of all the addresses, and Mr. Marshall gave the audience some practical advice along these lines. The lack of support of the party by the daily press was also referred to. Mr. Slade, who was the first speaker, gave as some of the reasons for the defeat of the party in the recent election the lack of organization. There were still U.F.O. and Progressive organizations in Northumberland, and these had not been unified. It was not known for a certainty whether the Progressives would have a candidate in the field until a short time before the election. Northumberland at least did as well as Durham and Peterboro in each of which a Cabinet Minister had been rejected, and in Hastings County the sitting Liberal member was defeated. There must be something wrong somewhere, and in this connection Mr. Slade mentioned the attitude taken by a Toronto morning paper, whose support the Liberals had a right to expect but which they did not get.

Advice to Women Voters.

Mrs. Beeton spoke directly to the women voters, a number of whom were in the audience, advising them to organize and to keep on organizing. The women should be given positions as officers in the party organizations. There is important work for them to-day.

The Conservatives have been in power in Ontario since 1905 with the exception of the four years of the farmer government and in all that time had had control of the educational system of the province. The young sons and daughters of immigrants are not receiving the kind of education that is calculated to keep them in Canada. They are being trained for positions that do not exist here and are obliged to go to the United States to find them. The revision of the educational system of Ontario was one of the things for which the women of today should work.

Another task with which the women should charge themselves was doing something to prevent the marriage of fickle minded persons who brought children of the same mental status as themselves into the world. Women should organize by themselves, study public questions and by so doing they could be of real assistance to the men.

Hon. Duncan Marshall

Mr. Marshall agreed with what Mrs. Beeton had said regarding the educational system of Ontario. Fifty per cent of the population of the province live on the land and yet in the universities 12 times as many are being educated for professions as are being trained in agriculture and that is the vocation which requires the most careful training of them all if those who follow it are to succeed.

Spaking of the recent election, Mr. Marshall said it resembled the one held in 1911. The urban vote had overwhelmed that cast in the rural districts. Factory employes and other wage earners had been frightened into the belief that they would lose their jobs if the Government was not defeated. It is easy to frighten people, the majority of whom do not understand political questions.

The only way to meet such a campaign as this, Mr. Marshall said, was by another long campaign of education and this should be carried on in the daily press. Campaign meetings ar not sufficient as results are not permanent.

There is nothing like defeat, or partial defeat ,the speaker said to draw people together. Since the election the Liberals have stopped complaining and are figuring on how to win. They have now the advantage of organization and the voters lists show them just who are entitled to vote in every subdivision. A committee should be appointed to keep in touch with the boys and girls who may come of age before the next election.

When the party's candidate comes to a subdivision the workers there should be in a position to tell them the people he should go to see for it is useless to waste time on hopeless cases. The candidate must meet people, especialy the women.

Mr. Marshall believes that there should be only one organization for men and women in the rural subdivision but that they should organize separate units in the towns and villages where conditions are different.

Outlook Is Brighter

In another Dominion election the Liberals will not have to go up against what they did last October. Times were just then beginning to mend, now everyone knows that they have improved with boosting the tariff. We have 160,000,000 bushels of wheat of 100,000,000 bushels of oats more than we had last year and the farmers are getting good prices for their hogs and cattle.

Will Carry On

Mr. Marshall believes that the Liberal Government will be allowed to carry on when Parliament meets. For one thing the Premier has since the election made no fatal mistake as the Conservative leader did when he reversed the policy of the party and his own record in his speech at Hamilton when he said that in the event of another European war no troops would be sent from Canada while the matter had been submitted to the people.

In the next Provincial elections the Liberals, too, will be in good shape. Leader Sinclair has always been consistent while Premier Ferguson has committed every mistake in the calendar, especially on the temperance question. Five or six seats in the Legislature are left vacant to deprive the people of a chance to pass upon the record of the government.

Mr. Marshall is satisfied that in the event of another Dominion election the Liberals would be returned to power, just as he is convinced that if an election had been held one week after the defeat of reciprocity, the Liberals would have swept the country.

Sam Clarke, M.L.A.

The veteran who has represented West Northumberland in the Legislature for the past 30 years, pointed out that 5000 persons in the riding had failed to vote in October, or about one third of the number who did cast their ballots. If even 80 per cent of these absentees had voted the result would have been different, for the speaker believed that two-thirds of them would have voted the Liberal ticket. That was one reason why the election resulted as it did, another being the lack of organization.

The Meanest Man.

Speaking of the necessity for a public man to keep in touch with his constituents at all times, Mr. Clarke said the meanest man was the one who spoke to you only when he wanted something, and did not speak when you wanted something.

The regular annual meeting of the Association will be held next spring.

TROUBLED WITH ECZEMA 3 YEARS

Scalp Inflamed. Hair Fell Out. Cuticura Heals.

"My daughter was troubled with eczema for three years. It broke out on the back of her head and her hair all fell out. The eczema scaled over and her scalp was red and inflamed. It was very painful and the irritation at night kept my daughter awake.

"A friend told me about Cuticura Soap and Ointment so I purchased some and within a week there was a decided improvement. I purchased more and after using two boxes of Cuticura Ointment, together with the Cuticura Soap, she was completely healed." (Signed) Mrs. John Donovan, Lewiston, Minn., June 11, 1924.

Use Cuticura for all skin troubles.

Soap 25c. Ointment 25 and 50c. Talcum 25c. Cuticura Shaving Stick 25c.

R. C. HEARD

379 WATER ST.

—Dealer in—

Agricultural Implements

Just received a stock of Farm Ranger Cream Separators and Scales.

Also 1 second hand 2000 lbs. Leaver Scale.

Eureka Root Shredders

1 second hand 6 h.p. Gas Engine.

Cutters, Robes, Horse Blankets, Harness, Mitts and Coats.

A full line of Wire Fencing.

Farms and City Property for sale.

PHONE 1329

REAL VALUES in FRENCH IVORY

GET OUR PRICES BEFORE YOU BUY

We can save you money. We have the finest grade at the lowest prices.

MONCUR'S DRUG STORE

407 GEORGE STREET

Lowest Prices in the City on Patent Medicine

SILVER WEDDING SURPRISE PARTY

Friends of Mr. and Mrs. H. A. Fallis Honored Anniversary.

MILLBROOK, Dec. 17.—A surprise party, numbering over one hundred and thirty guests, gathered at the home of Mr. and Mrs. H. A. Fallis, Fallis Line, on Monday evening, the occasion being the twenty-fifth anniversary of their wedding day.

With their usual spirit of large-hearted hospitality, Mr. and Mrs. Fallis extended a warm welcome to the unexpected guests, and assisted by their son, Mr. Aubrey, did everything in their power to have all feel at home and enjoy the evening to the fullest extent.

The capacity of the large home did not appear at all over-taxed though so many had accepted the invitation of the committee in charge to attend the gathering, those responsible having planned the arrangements with careful attention to every detail.

When all had arrived Rev. F. H. Howard, in his capacity as chairman called the gathering to order, and invited the 'bride and groom' of a quarter of a century, to occupy seats in a central location, Mr. H. R. Armstrong reading the following address, and ex-Warden A. J. Henderson, on behalf of a large circle of relatives and friends, presenting them with a handsome cabinet of silver in the new Hampton Court pattern.

To Mr. and Mrs. H. A. Fallis,
Fallis Line.

Dear Friends,

On this happy occasion, the twenty-fifth anniversary of your marriage, we are gathered here to wish you and your family continued happiness and prosperity.

Most of us present to-night have, on occasions, enjoyed visits to your hospitable home, and we are all glad to have the privilege of being present tonight, and of having the pleasure of joining with you in the celebration of your silver wedding-day.

Signed on behalf of your friends, E. R. Armstrong, T. H. Bradley, P. I. Bentley, A. J. Henderson.

The surprise of the occasion, and the emotion always incident to such a time, made it difficult for Mr. Fallis to reply, but in a few well-chosen words, and on behalf of his wife as well as himself, he expressed their gratitude for the beautiful gift, and their appreciation of the spirit of true friendship which had prompted the kindly remembrance.

Previous to the formal program which immediately followed the presentation, the chairman called upon Mr. P. I. Bentley who read quite a long list of names of friends living at a distance who had sent letters regretting their inability to be present, and expresssing their personal good wishes for the continued health and happiness of the popular "bride and groom."

The telegrams, which likewise contained regrets and best wishes, purporting to have come from England and signed by Royalty, were a surprise feature which created a hearty laugh as the joke became evident.

The chairman, in his brief remarks, noted the fact that "Mr. and Mrs. Fallis evidently possess a large measure that best of all gifts of being rich in esteem and confidence of their friends."

The following items comprised the programme:

Piano solo, Miss G. Clarry; address, Rev. Francis Johnston, Lindsay; duet, 'Life's Dream is O'er', by Mr. and Mrs. H. W. Johnston; address, Mr. B. McLean, Lindsay; reading, "In the Usual Way," by Miss Pearl Burnham; cornet solo, Mr. G. E. Burnham; address, A. J. Fallis, M.P.P.; solo "The Veteran's Song", by Mr. H. W. Coombe; address, Warden Jas. L. McCamus; mouth organ solo, Mr. C. C. Garside; address, Captain J. N. McGill.

All of the speakers referred, in terms of genuine appreciation, to the generous and warm-hearted hospitality which has always been an outstanding characteristic of the home over which Mr. and Mrs. Harry Fallis preside.

Miss Gussie Clarry, who with Miss May Duncan, had been the accompanists of the evening, played a number of piano solos during the time when games, dancing and social intercourse provided entertainment for the company, a bountiful supper being served about 11 p.m.

The guests, many of whom lived at a considerable distance, were evidently loath to depart, and it was long past the midnight hour when final good-byes were said, and the last car and sleigh-load had started on the homeward road.

ARRANGEMENTS FOR MUNICIPAL ELECTION

Polling Officers Appointed For Voting in Hastings Village.

HASTINGS, Dec. 17—At the December meeting of the Hastings Council preparations were started for the municipal election.

On a motion J. C. Wilson was appointed Deputy Returning Officer for No. 1 Polling Subdivision and Ed. Perrault, Poll Clerk, for Polling Sub-division No. 1. Thos. Richardson was appointed Deputy Returning officer for No. 2 Polling Subdivision and James Perrault, Poll Clerk for Polling Sub-divsion No. 2.

By-law No. 689 for the appointment of Deputy Returning Officers and Poll Clerks for the holding of an election for the office of Reeve and four Councillors for 1926, passed.

By-law No. 670 for the collecting of monies for the different purposes was passed.

The following accounts were read and ordered paid: Fowlds Co., $125. Fowlds Co. $125, Doxsee Bros. $34.14; The Waterloo Engine Co. $11.34; Canadian Pacific Telegraph Co. 49c, Clifford Hess 60c, C.N.R. watchman for October $16.67, Bell Telephone Co. $2.49; Bell Telephone Co. $2.25; D. E. Scriver $5.00, Wm. Boyle $3.00, Bell Telephone Co. $1.85; Ben Hicks $2.25, R. N. Simpson $3.50, Thos. Trinkwon $25, Jos. Sherwin $8.25, Bryant Scriver 75c, Wm. Boyle $8.33, George Lynch $6.25, A. B. German $5.00, Thos. Trinkwon $18.79.

The Hastings Public School reopened on Monday morning after being closed for ten days during which time many of the pupils were vaccinated.

Special Christmas services are being held in the Hastings United Church on Sunday, December 20th. Rev. Richard Bamforth, B.A. of Peterboro will be the speaker for the day. The pastor, Rev. M. L. Hutton will be in Coe Hill presenting other church work. Coe Hill was one of the latter's charges a few years ago.

Mr. Victor Scott of Trent River was the week-end guest of Mr. and Mrs. George Brooks.

Mr. and Mrs. A. V. German were visitors in Campbellford on Tuesday.

Mr. S. A. Dodd was in Peterboro on Saturday.

Mrs. W. H. Tedford, Miss Dorothy Patterson and Miss Lillian Webber of Peterboro were the guests of Mr. and Mrs. G. R. Brooks over the week-end.

Miss Helen Chapman was a visitor in Peterboro on Saturday.

UNITED CHURCH HASTINGS.

The annual entertainment of the Sunday School of the United Church, Hastings, will be held on Christmas night, December 25th, commencing at 7.45 sharp in the Town Hall, Hastings. Doors open at 7.15. Reserved seats, 40 cents; rush seats, 30 cents, which includes war tax. Plan at T. A. Coughlan's Drug Store, and opened at 10 a.m., December 19. 1d-143-3506

THEFTS REPORTED.

Omemee Merchants Complain of Loss of Numerous Small Articles.

OMEMEE, Dec. 17.—Several merchants in Omemee are complaining of numerous small thefts which have been going on for several weeks. Among the articles stolen from the different stores are caps, gloves, nuts, gum, sardines, tobacco and possibly other articles.

An endeavor is being made to locate the culprits.

FEWER UNEMPLOYED.

Drop of Over Four Thousand During the Past Week.

LONDON, Dec. 17.—(Canadian Press).—A decline of 4,275 in the number of unemployed in Great Britain within the last week is shown by figures published yesterday. The total, 1,161,000, is 21,187 less than that at this time last year.

SENTINEL LODGE L.O.B.A. CHARTERED

Eighteen Members Initiated at Petherick's Corners.

MARMORA, Dec. 16.—On Monday evening Dec. 14, in the presence of an assemblage of 53 persons, Sentinel L.O.B.A. No. 129 was organized at Petherick's Corners by Mrs. Annie Proudman of Ottawa, Past Grand Mistress of Ontario East. The work was finely exemplified by Havelock L.O.B.A. No. 471 team of 17 members. Other members of the Order were present from Havelock, Campbellford and Marmora. The latter lodge was represented by Mr. and Mrs. Albert Jones, Mrs. W. Smith, Mrs. M. McGarvey, Mrs. E. Wright, Mrs. B. Davidson, Mrs. F. Osborne and Mrs. W. Holland.

Eighteen chartered members joined the new lodge, whose officers comprise: W.M., Mrs. Matilda Spencer; D.M., Mrs. Simpson; Chaplain, Mrs. Irwin; Recording Secretary, Mrs. Dunk; Financial Secretary, Mrs. Petherick; Treasurer, Mrs. McKenzie; 1st Lecturer, Mrs. Scott; 2nd Lecturer, Mrs. Thompson; Director of Ceremonies, Mrs. Southworth; Inner Guard, Mrs. Reid; Outer Guard, Mr. Spencer; Guardian, Mr. Irwin.

After the transaction of business, all participated in a very appetizing lunch.

Died at Stirling.

News reached town on Tuesday that Mr. William Linn, Sr., had passed away on Monday evening in Stirling at the residence of his son, Mr. Charles Linn. Deceased, who had reached an advanced age, was a familiar figure in this community, having for different periods, resided with his son, Mr. W. R. Linn.

The deepest sympathy is extended those mourning his loss, for in Mr. Linn's life were to be seen striking Christian qualities.

Deloro Girl Hurt.

Whilst out sleigh riding with girl friends recently Miss Dorothy Gray of Deloro damaged her ankle quite badly in a collision between two sleighs. She has been confined to the house since.

Mr. Pat Doyle of Deloro is on the sick list.

The Girls' Sunnyside Club of Deloro held a short meeting at the home of Miss Lula Gray last Friday evening.

Mr. Ray Murray spent the week-end in Madoc.

Deloro Public and Separate Schools hold their annual Christmas tree and concert on the 18th.

Mrs. S. B. Cheeseman is confined to her home through illness.

The Deloro Skating Rink is in good shape and should be well patronized by the end of the week.

QUEEN VERY SICK.

Margarita, Dowager of Italy, Stricken With Pleurisy—Great Anxiety.

BORDIGHERA, Italy, Dec. 17 (Canadian Press).—Dowager Queen Margarita of Italy, mother of King Victor Emmanuel, has been stricken with pleurisy, with the congestion at the base of the right lung. The queen is 74 years of age and her condition is causing some anxiety.

PRESENTATION BY ZION U.F.W.O. CLUB

Retiring President and Secretary Were Given Jardinieres and Ferns.

Zion branch, number 695, U.F.W.O., held a successful and well attended meeting on Tuesday, December 15, at the home of Mrs. John O'Connor, Otonabee. Mrs. H. Smithson, president, and Mrs. Frank Crowley, secretary, ably conducted the proceedings of the meetings. Reports from the convention in Toronto were read. After the usual business had been transacted Mrs. Jackson and Mrs. Clancy, retiring president and secretary, were each presented with a beautiful silver jardiniere and fern, Mrs. J. Lancashire and Mrs. J. O'Connor made the presentation on behalf of the club members. The recipients replied in suitable words, thanking the club members. The meeting was closed by singing the National Anthem.

SCHOOL REPORT.

NORWOOD, Dec. 17.—Norwood Public School Honor Roll for the month.

Sr. IV class

Jack Kempt, Eva McConnell, Raymond Lumsden, Mary Roxburgh, Lillian Parker, Lulu Bongard, Roderick Webb, Donald Raddon, Harvey Bongard.

Jr. IV.—May Webster.

Sr. III—Robt. Varley.

Jr. III—Margaret Marks

Class II—Eleanor Marks, Eddie Tierney, Frances Kelly, Evelyn Goden, Arthur Bitten, Ethel Baker, Ernest Goden, Wilfred Bongard, Douglas Ford.

Class I—Gertie Davis, Mary Borland, Mildred Rogers, (Walter and Nelson Townsend, equal), Garfield Hutchison, Leta Mason, Alex Lumsden, Reta Wellman, Echo Rogers.

Pr. A—Ollie Ferguson, Margaret Belldock, (Edith Jones and Verona Nicholson, equal), Gordon Simpson, Margaret Brethen, Ross Baker, (Rolly Buck and Evelyn Buck, equal), Marguerite Gardner, Albert McLennan, Kenneth Wesley, Tommy McMaster, Harold Buck.

Pr. B—Freddy Bitten.

A number of pupils were absent during the month on account of illness.

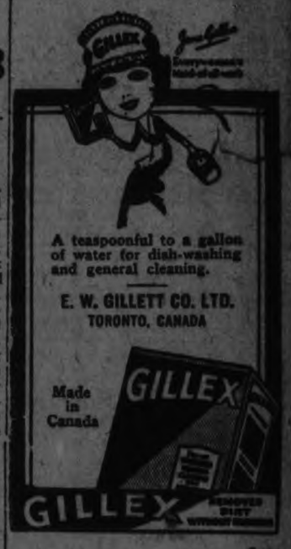

WEDDING BELLS.

STONE-TAYLOR.

OMEMEE, Dec. 17.—A wedding of interest to many in this vicinity was solemnized in St. Paul's Church, Lindsay, on Thursday, Dec. 10th, when Miss Daisy Taylor, who came out from London, England, two years ago, was united in marriage to Mr. James Stone of Omemee, the Rev. Canon Marsh officiating.

The good wishes of a host of Omemee friends are extended to Mr. and Mrs. Stone for a long and happy wedded life.

MURINE Keeps EYES Clear, Bright and Beautiful

Write Murine Co., Chicago, for Eye Care Book

THE Queen's Hotel TORONTO

(Opposite new Union Station)

INVITES your patronage. All the comforts of home combined with moderate rates and high standard of Service make it the most attractive stopping place.

AMERICAN AND EUROPEAN PLANS

Phone or wire your reservation at our expense

HENRY WINNETT
President

BIG PRICE REDUCTIONS

On all Christmas Goods right up Until Christmas Eve, at

The McDermid Drug Stores

French Ivory Stock MUST GO. Many pieces will be sold at half price, some much less than cost.

TORTOISE SHELL TOILET SETS UNDER-PRICED

Puff Boxes	$1.85
Hair Receivers	$1.85
Mirrors	$6.50
Hair Brushes	$4.25
Cloth Brushes	$3.90
Perfume Bottles	75c

KODAKS AND CAMERAS

No. 0 Brownie Camera	$2.05
No. 2 Brownie Camera	$2.60
No 2A Brownie Camera	$3.60
Vest Pocket Kodaks from	$6.70 to $15.50
Folding Brownie Cameras from	$9.30 to $17.60
Kodaks	$12.40 up

COMPACTS

Trejour Compacts	75c and $1.50
Yardley's Compact	$1.25 and $2.00
Hudnut's Compact	$1.00 and $1.50
Shreida Compact	$1.50
Djer Kiss Compact	$3.00
Deauville Compact	$1.50
Pompeian Compact	$1.00

And many others at popular prices

SOME PIECES FRENCH IVORY AT HALF PRICE

50c Corn Files at	25c
50c Cuticles at	25c
50c Files at	25c
$12.00 Lamp at	$5.00
$6.00 Clock at	$3.00
$4.00 Brushes at	$2.00
$12.00 Pair Military Brushes at	$6.00

And many other articles

SUNDRY SPECIALS

$2.00 Hot Water Bottles	$1.49
$1.25 Hot Water Bottles	79c
$1.00 Thermo Bottles	49c
$2.50 Hair Clippers	$1.49
$3.00 Under Arm Bags	$1.59
$4.00 Ebony Military Brushes	$2.69
$1.50 Thermos Bottles	$1.25

YARDLEY'S OLD ENGLISH LAVENDER

Bath Salts	$1.25
Face Powder	$1.00
Talcum Powder	40c and $1.00
Lavender Water	$1.00 to $3.00
Bath Tablets	$1.25
Shampoo Powder Box	60c
Soap, 3 in box	$1.00
Shaving Soap in bowl	$1.25

FRENCH IVORY AT SPECIAL PRICES

$3.50 Brushes	$2.29
$100 Picture Frames	69c
$1.00 Ivory Puff Boxes	69c
$1.00 French Ivory Mirrors	49c
$6.00 Ivory Mirrors	$4.25
$6.50 Ivory Mirrors	$4.49
$1.00 Hair Receivers	69c
$8.00 Hair Brushes	$6.00
$6.00 French Ivory Clocks	$3.29

PERFUMES AND TOILET WATERS AND FACE POWDERS

Seely's Perfume	25c to $5.00
Ben Hur Perfume	25c to $1.25
Coty's	$1.00 to $6.00
Hudnut's Combination Sets, Toilet Water and Face Powder	$2.50
Hudnut's Perfumes	$1.00 to $6.00
Caron Narcissus Perfume	$2.00
Yardley's Perfume	$1.00 to $7.50

OTHER ARTICLES WE SELL

Stationery in fancy boxes 50c to $3.25
Ebony Brushes, all styles and kinds; Ever Ready Flashlights; Under Arm Bags; Kodak Albums; Gillette Razors; Auto Strop Razors.
Brownie Gift Boxes $5.00

CHOCOLATES AND CANDY IN EXCELLENT QUALITY

Smiles & Chuckles, the best 60c Candy all fussed up in holiday attire from 30c to $3.60

5 lb. Boxes Chocolates	$1.89
Leggett's Cherry Cocktails	$1.25
Neilson's, per box	$1.00
Reilly's Toffee, per pound	59c
1 lb. Milk Chocolate Slabs	49c

PENS AND PENCILS, ALSO IN SETS

Waterman's Pens	$2.75 to $6.50
Parker's Pens	$2.75 to $7.00
Parker's Pencils	$1.00 to $4.00
Eversharp Pencils	75c to $5.00
$2.00 special School Pen for	$1.25
Pencil and Pen Sets, $5.50, $8.50, $6.50 and $11.00	

A large assortment of Manicure Sets in boxes and folding Sets at half the usual price, Traveller's Samples, brand new, purchased at half price.

The McDermid Drug Stores Save You Money

McDermid & Jury
Cor. George and Charlotte Streets
PHONE 102

McDermid Drug "if"
393 George Street -
Formerly Cressman's Red Fern., 135 Simcoe St.

103

The Evening Examiner

PHONES—Editorial 1601. Business Office, 1606. Private Branch Exchange to all Departments.

The Examiner is a member of the Audit Bureau of Circulation.

The Daily Examiner, published every lawful evening by The Peterborough Examiner, Limited. Office, 419 George street. $6.00 per year, delivered in city; out-of-town subscribers, by mail, $4.50 a year.

The Weekly Examiner, published every Thursday. Subscription price $1.50 a year.

U. S. REPRESENTATIVES

Special U. S. Representatives—W. H. Stockwell, 619 People's Gas Building, Chicago, Ill.

New York—Chas. F. Miller, 225 Fifth Avenue.

Advertising Rates on application.

R. M. GLOVER, Managing Director.

THURSDAY, DEC. 17, 1925.

CHEAP TRANSPORTATION.

The new Empire settlement agreement, providing for exceptionally low transportation rates for British farmers, farm labourers and domestic workers, should undoubtedly bring to Canada a rush of new citizens.

When it is realized that the cost of transportation from any port in the United Kingdom to Peterboro, for example, under the new rate will be, roughly, about $22, while the regular rate is about $112, the extension of the concession made under the new agreement can be appreciated.

The cost of passage will be brought within the reach of practically every immigrant of the classes desired in Canada, and it will practically do away with the system of passage loans, although these will still be available to heads of families and under certain conditions to domestic workers.

The advantages of the new plan are apparent, and the opinion of the Canadian Immigration Department that this is the most important step yet taken toward encouraging the immigration into Canada of people of British origin that has yet been taken will be generally shared.

PLAYING SANTA CLAUS.

Many Peterboro organizations have completed their plans for bringing Christmas cheer into the homes of families where, because of unemployment, the illness of the breadwinner or other causes, little of the Yuletide happiness can be expected unless Santa Claus is assisted.

These organisations will take care of the larger number of such cases, but it is possible that there may be families whose circumstances have not become known to the organizations.

It is also the case that there are citizens who would like to play Santa Claus for the benefit of some family in need of assistance, but who do not happen to know of such families.

The Examiner would suggest to these good fellows who want to help that they get into touch with City Relief Officer Miller, who knows his Peterboro like the proverbial book, and who is in a position to accurately designate households where assistance is urgently needed.

Citizens desiring to act in a Santa Claus role will assuredly be advised by Mr. Miller as to the best and most satisfactory manner to proceed.

THE FASTEST GAME IN THE WORLD.

Canadians interested in hockey—and there are few people in this country who are not at least to some degree—have read with a good deal of satisfaction of the successful introduction of professional hockey in New York City, where on Tuesday night the largest crowd that ever saw a hockey game—19,000 people—packed the new Madison Square arena to watch the New York team and the Montreal Canadiens do battle.

Tex Rickard, a master showman, launched the professional game with characteristic ceremonies that helped to intrigue the New Yorkers, but Canadians are satisfied that the game offers sufficient fascination to stand on its own merits, and are confident that the people across the border, fond as they are of quick-moving contests, will respond to the thrill of the fastest game in the world.

It is perhaps diverging from the truthful to say that Tuesday's match was the introduction of hockey into New York; as a matter of fact, hockey was played there years ago by amateur teams composed principally of expatriated Canadians.

But Rickard's methods, resulting in an attendance of 19,000 people, brought the game to the attention of thousands who never saw an exhibition of hockey before—and the majority of Canadians feel that nothing more was necessary and that the game itself will do the rest.

VALUABLE INFORMATION.

The Ontario Hydro-Electric Commission in detailing engineers to address school staffs and pupils on the subject of electrical hazards has taken a step that will meet with popular approval.

Peterboro's schools have been visited by a Hydro representative this week, who gave some very valuable advice as to the need of following safety first principles in the matter of electrical appliances, power wires, etc.

With the use of electricity continually on the increase, it becomes more and more necessary that the public should understand that there is an element of danger always present and should know how that danger can easily be avoided.

It is undoubtedly true that the school programme today contains about all that can be crowded into it, but no one will object to a lecture now and then on safety first principles when the number of fatal accidents published in the newspapers from day to day gives tragic emphasis to the need of such instruction.

Advice as to how to avoid electrical hazards comes with more impressive effect from an expert than from the school staffs, and the policy adopted by the Hydro Commission, when it has been carried out throughout the Province, should do much to reduce the list of accidents caused by carelessness in regard to electric appliances, handling of power wires and climbing power poles.

"SHOPPING" IN LAW.

If a prospective client wants legal services, con... a solicitor and decides not to engage him but ...d someone else, he need not pay for his pre... consultation, according to a decision handed ... in Vancouver, denying a law... the Border Cities Star. His ...er, that each party to the ... from his own point of view. ...it himself to consultation, ...nd out certain facts before ...ees would be. In that re...n. But the judge ruled ...dicap that professional men must accept. Probably many of them do, without question. It is inconvenient, for it may take as much of their time to hear the preliminary information as it would to formulate their legal advice. But in this they can rely on the sympathy of many others in the same position, who are continually giving service for nothing. The telephone girl calls three times as often for a "no answer" as she would for a response, but she returns your nickel. The merchant and his clerks spend hours every day showing goods and instructing prospective customers, who leave without buying. The newspaper man may dig for a hundred stories and get one. The realtor drives land-seekers for miles and sees them go on to someone else.

I took several boxes of ... can now get a full night's ... out any trouble, and feel ... way."

H. & N. Pills have ... market for the past 33 ... dealers sell them; put up ... T. Milburn Co., Limited, T...

Whether it is just to all concerned or not, the public has grown accustomed to "window shopping" and would be astonished if its right to do so were questioned. That is the problem confronting the solicitor, just the same as it confronts the shoe clerk.

AN EXPURGATED PRESS.

Editing a newspaper is popularly supposed to be one of the things which anybody can do infinitely better than it is done. Nearly every reader who scans the columns of his favorite journal has his own ideas about it. One would abolish the editorial page either because he does not agree with the views expressed therein, or because he does not read it. Another thinks that too much space is devoted to sport; a third, that there is not enough. Still another would cut out what he chooses to call the "uplift stuff," to which the more godly type of reader would, of course, give greater prominence; and so on, each having his own conception not only of what is news, but of how it should be apportioned or displayed.

Recently, it has occurred to a number of good people on the other side of the line that there is room for vast improvement on the part of the newspapers in the selection and display of news relating to crime. In fact, so strongly do they feel about it, that there has been quite an agitation in favor of the total suppression of that kind of matter, the ground taken being that it has a pernicious influence upon the minds of readers generally, and is apt to incite to violation of the law. To give these reformers an opportunity to demonstrate what they know, or thought they knew, about editing, the proprietors of newspapers in several Western and Middle Western cities turned them over for a day, allowing the amateurs to air their views and exercise their taste and discrimination in the choice of matter for publication.

The results, we are told, were not impressive. "The reforms effected," it is said, "were largely or wholly negative—that is, what is called criminal news was left out altogether, or cut down to the bare bones." Except that it may have revealed to the would-be editors some of the difficulties connected with the running of a newspaper, the experiment, of course, proved nothing, unless it were, perhaps, that with a continuation of the reformers in the editorial chair, there would soon have been no further need either for their services, or for those of the regular occupants, for the simple reason that the newspapers so censored would in all probability have died a natural death—sudden too had competition been started.

What constitutes news is a vexed question which not even the trained journalist can always determine with certainty, though, obviously, he is in an infinitely better position to gauge its value and importance than the inexperienced outsider. It is a question of judgment and taste governed primarily by a knowledge of what best appeals to the reading public and qualified by a sense of the responsibility which attaches to the conduct of a respectable journal. "Human interest" is a term somewhat hackneyed in its application to the contents of a newspaper, but it defines better than any other the element in news that is essential. And that there is a very wide and potent human appeal in stories of crime is proved not only by the experience of every newspaper editor, but by the public demand for other forms of reading in which the life and lawless actions of the underworld are revealed.

But it is not altogether a matter of catering to a taste which the "unco guid" may regard as vicious and depraved. Desirable as the suppression of criminal news might seem to a certain class of moral reformers, it would be even more welcome to the criminals themselves, for then they would escape a form of punishment in the exposure of their deeds which only the hopelessly hardened do not fear and feel. Left unexposed, the detection and punishment of crime would lose half their terrors. The agitation in favor of the suppression of so-called criminal news is based on a false view of human nature and journalistic responsibility. An expurgated press might have its virtues, but a general and legitimate appeal to human interest would not be one of them.—Ottawa Journal.

EDITORIAL NOTES AND COMMENT.

How many people have finished their Christmas shopping? No crowding, now please, folks.

Battling Siki at least died fighting, which is not likely to be said of Jack Dempsey.

Apparently the people of Peterboro will have to wait until the qualification period is over to learn the names of the mayoralty candidates.

The Sunday bathing controversy has begun. The electors, however, will have the last word on the subject on election day.

The departure of Dr. Doughty, Dominion Archivist, from the public service will be regretted. He has done a most valuable national work in the position he has so ably filled since 1904.

One thousand, seven hundred and one Michigan convicts have been pardoned this year. And then they wonder why there should be a crime wave?

Sixty-five men were apprehended in an alleged gambling house and only one of them was found to be in possession of a revolver, says the Mail and Empire. That is one too many, of course, but we wonder what the percentage of pistol carriers would be in a crowd of similar size arrested in an American city?

Edith—Do you think my hands show any signs of toil? Marie—The one with the engagement ring on it shows that you've been working.—Lafayette Lyre.

American shipping is declining, while that of Great Britain is increasing. Another answer to the question, "Is England done?"—Kingston Standard.

Rich men's sons spend their money foolishly and poor men thereby accumulate great fortunes which their sons then spend foolishly.—Brockville Recorder.

Striking U. S. coal miners are said to be getting "cold feet." Consumers ditto.—Toronto Telegram.

MRS. JAS. BYERS RECEIVES GIFT

South Monaghan Friends Bid Her Farewell—A.Y.P.A. Sale.

MILLBROOK NEWS.

MILLBROOK, Dec. 17.—A very pleasant social evening was recently spent at the home of Mrs. Jas Byers, South Monaghan, when a number of friends gathered to bid her farewell before her departure for Schumacher, N.Y., where she is going to keep house for her son, Dr. R. Byers.

The time passed pleasantly with music and social converse, and when suitable opportunity presented itself, Mrs. T. A. Skitch, district president of the Women's Institute, read the following address, and Mrs. J. W. Whyte, on behalf of the many friends of the hostess, presented her with a set of breakfast dishes in attractive pattern of blue and gold.

Mrs. James Byers,
South Monaghan.

Dear Mrs. Byers—It is with mingled feelings of regret and pleasure that we, your old friends assembled here this evening to bid you adieu before your departure from our midst. Regret because you are about to leave us; and pleasure, because this opportunity is afforded us of expressing our feelings toward you.

During you life-long residence among us, you have by your unfailing courtesy and generous good-will shown you are a good citizen and a kind-hearted friend, never failing to lend a helping hand in time of need. However, what we lose in your departure will be some others gain.

In expressing our respects to you, we kindly ask you to please accept this breakfast set as a slight token showing in part the high esteem in which you are held. And our sincere wish is that you may find among those to whom you go the staunch friends we would wish you to find.

Also wishing you every happiness with your son, Dr. R. Byers, in your new home at Schumacher, and while enjoying your morning repast, may you have many kind recollections of your friends at Bailieboro.

Signed on behalf of your friends,
Mrs. Levi Byers,
Mrs. J. W. Whyte,
Mrs. T. A. Skitch.

Taken completely by surprise, Mrs Byers found reply difficult, but in a few brief, but sincere, words expressed her appreciation of the not only beautiful and useful gift, but also of the kind words which accompanied it.

Later in the evening a dainty lunch was served, the guests lingering for some time afterward before final good-byes were spoken and departure made for the various homes.

Sale of Cooking.

The sale of home-made cooking, candy, and fancy work held under the auspices of the A.Y.P.A. of St. Thomas' Church on Saturday afternoon in Mr. C. C. Garside's store was quite successful, everything being disposed of by the closing hour.

The Christmas atmosphere was emphasized by the decorations of red and green, and the daintily laid afternoon tea tables were well patronized. A much larger stock of the wares attractively displayed on the different counters could have been readily sold.

Among those assisting were: Mrs Thos. Harkness, Mrs. Russell Smith, Mrs. Walter Harkness, Mrs. W. Hilton, and Miss M. Christie. Miss Muriel Smith was convenor of the tea committee, her helpers being Misses A. Attwooll, L. Shaw, and Muriel Lang.

L.O.L. Officers.

The following are the officers of L.O.L. No. 79, Millbrook, for 1925: W.M., D. Patton; D.M., R. J. McKnight; Caplain, W. T. A. Deyell; Assistant Chaplain, R. A. Hunter; R.S., R. McDonald; Treasurer, J. L. Byam; Director of Ceremonies, W. Francey; Lesturers, W. Wood, Chas. Lunn. Committeemen, W. Bingham, J. M. Nattrass, T. H. Harkness, S. Fisher, J. Guthrie, Tyler, J. Guthrie.

Mrs. E. McCorry wishes to thank the many friends who so kindly remembered her during her recent serious illness.

Rev. R. S. Hosking, B.A., of Toronto, will be the preacher for the anniversary services in connection with the Sunday School of the United Church on Sunday, December 27. Mr. Hosking is chief probation officer of the Juvenile Court, Toronto ,and was the speaker who gained such favor locally when he gave an address at the men's banquet here last spring.

Mr. W. Cathcart and his neice, Miss Jennie Cathcart, of Peterborough, spent the weed-end, guests of Miss Ella Grandy.

Mr. J. Miltz spent the week-end with his vife and family in Toronto.

Mr. and Mrs. Ernest Clarry, and two children, Nora and Jack, of Calgary, are guests of his parents, Mr. and Mrs. L. S. Clarry. Mr. Clarry was injured in an automobile accident before coming east and has not yet recovered from the injury sustained.

VOICE OF THE PEOPLE.

APPROVES CANDIDATURE

c-o The Examiner.

Dear Sir,—Reading in your paper the name of J. O. Fife for Mayor candidate I as well as a big number of citizens were pleased, as Mr. Fife is the man deserving of the seat. Mr. J. O. Fife since he has been an Alderman has given most of his time to the city's interest; and since his appointment as chairman of the Board of Works he has been working day and night for the improvements of the city. And he is a man who won't let the people's money be spent unnecessarily. He is a man that every citizen should vote for.

Thanking you, Mr. Editor, for the space.

CITIZEN.

CATTLE, GRAIN AND PRODUCE

Peterboro—Toronto—Montreal Winnipeg

TORONTO LIVESTOCK.

TORONTO, Dec. 16.—The small supply of cattle today left room for a clean-up and in the first two hours practically all the butchers stuff was disposed of at steady prices. There were a lot of bulls on sale, and the exporters bought a little lower, from $4.50 to $5.?? a cwt. Bologna and poor butchers' bulls cost $3.25 to $4 a cwt. Two cars of springer cows were made up today from $85 to $105 each, and these prices were firm. These go to Quebec. A renewed demand for canner cows is in effect, and few were had today at $2.25 a cwt. One load of 900-lb. Western feeders sold at $5.85 a cwt. Two loads of butchers' selected from this week's purchases were sold from $7 to $8.25 a cwt.

The demand is fully equal if not in excess of the supply in calves, and sellers are in control of prices. Choice calves sold at 14 to 14½ cents and bunches of light calves at 12 to 12½ cents a pound. Medium calves were 9 to 11½ cents.

Packers with a good supply of lambs have been protecting the market, but on Tuesday they stood from under, and as a deck of fair quality lambs under 90 lbs. was bought at 13½ cents a pound. A clean-up of a lot of poor quality lambs was made this morning from 12½ to 13 cents and a few brought 13½ cents a pound.

Some kind of a compromise is being made in the hog market. All Tuesday's hogs were turned over without the tickets being marked, but it is doubtful whether this will be below $12.50 a cwt. f.o.b. Not many hogs are expected in until after the New Year, and this encourages a firm market.

Current Quotations.

Choice export steers	$8.40	$9.00
Fair to good steers	7.75	8.15
Baby beeves	9.00	12.00
Choice handyweight butchers' cattle	7.00	7.75
Good handy butchers	6.00	6.75
Med. handy. butchers	5.25	5.75
Com. handy. butchers	4.00	5.00
Choice to good 950 to 1,050-lb. feeds	6.50	7.50
Fair to good light feeds	4.00	4.50
Choice butchers' cows	5.25	6.00
Fair butchers' cows	4.50	5.00
Canners	2.25	2.50
Export bulls	5.25	6.00
Bologna bulls	3.25	3.75
Springers, choice	70.00	100.00
Springers	40.00	50.00
Lambs, choice	15.00	15.50
Heavy sheep and bucks	4.50	5.50
Sheep, choice	6.75	7.50
Calves, good	12.50	13.50
Do., medium	10.00	11.00
Do., common	7.00	8.00
Do., grassers	5.00	5.50
Hogs, f.o.b.	12.50	...
do fed and watered	13.10	...
do off cars	13.50	...

STERLING RATES

MONTREAL, Que., Dec. 16 (Canadian Press) — Sterling exchange rates were quoted here today as follows:

Sterling demand—$4.84 3-4
Sterling Cables—$4.85 1-8.

EGGS AND POULTRY

OTTAWA, Ont., Dec. 16 (Canadian Press)—A further rise in turkey prices at Montreal and Toronto are the chief feature of conditions today. Egg markets remain generally firm with increased receipts in British Columbia bringing rather unsettled conditions there.

Toronto, eggs unchanged; turkeys firm to higher and are 40c to 45c wholesale.

Montreal — Limited supplies of fresh eggs have resulted in a cent increase; storage market unchanged. The dressed poultry trade showed considerable strength with an advance of 3c to 4c reported. It is reported that turkey sales of choice lots has been made at as high as 45 cents.

CHICAGO GRAIN

CHICAGO, Dec. 17 (Canadian Press)—In an excited market today, wheat prices swung rapidly over a big range, closing strong at a material advance after a sharp early break. The fluctuations hinged altogether on swift changes in view regarding a crop report from the Argentine government which to the trade in general appeared extraordinarily optimistic compared with Argentine official figures issued the day previous.

A maximum upturn of 7 1-4c a bushel in prices left the wheat market in the end 5-8 to 3 5-8c net higher, new style, December 173 to 175 1-2 and May 170 3-8 to 170 1-2 with corn 1-8c off to 1-8c up, oats at 1-8c to 1-4 at 3-8c gain, and provisions varying from 12c decline to a rise of 5 cents.

Something akin to a general rush to sell wheat took place as soon as the wheat market opened. A complete official crop report from the Argentine government has been received overnight estimating the total yield of wheat in Argentina this season as 215,000,000 bushels. This total would suggest an exportable surplus of 140,000,000 bushels, whereas recent unofficial estimates of surplus pointed to as little as 43,000,000 bushels, surprise over the complete report was intensified by the fact that Argentine government figures yesterday for two provinces indicated a reduction of 47,000,000 bushels from last year's harvest in the district referred to.

MONTREAL GRAIN AND PRODUCE

MONTREAL, Que., Dec. 16 (Canadian Press) — Trading on the Montreal grain market today was almost at a standstill, the wide fluctuations in Winnipeg precluding much change for foreign transactions. In the market for coarse grains prices secured a firmer tendency, although the amount of business done was of an extremely light nature. Car lots of Quebec and Ontario No. 1 white oats sold at 53c, No. 3 at 51 1-2c and No. 4 at 50c per bushel, ex-track. Canadian western grades were advanced one cent per bushel.

The market for white corn flour is quiet at $6.80 to $7 per barrel in jute bags, delivered to the trade.

Finest creamery butter is quoted at 45 cents per pound in solid packages and 46 cents per pound in one pound blocks.

Cheese receipts here amounted to 580 boxes, as compared with 1418 boxes on the same day of last week and 221 boxes on the corresponding day of last year. Business in this commodity is quiet, but prices are steady.

Receipts of eggs totalled 677 cases, as compared with 172 cases on the same day of last week and 1204 cases on the corresponding day of last year. A fairly good business is being done but the demand is not quite as brisk as had been expected for this time of the year; prices are firm.

NO REBATE FOR BOWLING CLUB

Annual Charges Against Electric Line Explained By Engineer.

POLLING OFFICERS.

CAMPBELLFORD, December 17.—A delegation from the Lawn Bowling Club waited on the town council some time ago and asked the members of that body to use their influence to induce the Water and Light Commission to allow the club a reduction in their electric light bill. The position taken by the club was that when the system was installed on the green the commission was at considerable expense in extending the line to that part of the town but as these transmission lines had been continued to other plants the club members were of the opinion that the granting of a rebate would be in order.

At a meeting of the council Tuesday night a report was received from R. W. Scott, engineer of the Commission, who after giving a detailed statement of the cost of the primary line from Saskatoon avenue to the bowling green, the total outlay being $274, proceeds as follows:

"In the maintenance and operation of a line such as this, there are three general items of expense to be taken into account, namely, interest on capital invested, depreciation and maintenance. At 12 per cent. per annum for these general items the writer feels that he is putting quite a low figure. Twelve per cent. on $274 works out at $32.88. On this basis the line is costing the Water and Light Commission $32.88 before one watt of energy is taken. It will be noted also that the transformer and the cost of its installation has not been taken into consideration.

"If I add to the above the cost of the power consumed at the bowling green it will be to the disadvantage of the bowling club, and I am not writing a report on this phase until requested to do so.

"I shall be glad to have the above estimate published and referred to any competent engineer or construction man."

Preparing for Election.

A by-law was passed selecting polling booths and appointing officials for the approaching municipal election. The nominations will be held in the Regent Theatre on Monday evening, December 28, and the election on the following Monday. Residents of Ward 1 will vote at the Town Hall; of Ward 2, at The Herald Office; of Ward 3, at the Armouries, and of Ward 4, at Henson's Shoe shop.

In Wards 1 and 3 there will be two sub-divisions, and the following officers will conduct the election in the various wards:

Ward 1A—P. J. Kelly, deputy, and E. Boyes, poll clerk.
Ward 1B—Matt. Mulhearn, deputy; Charles Lynch, poll clerk.
Ward 2—C. A. Wilson, deputy; J. D. Cumming, poll clerk.
Ward 3A—John M. Arnold, deputy; George Whitelaw, poll clerk.
Ward 3B—R. T. Cowell, deputy; Walter J. Lowe, poll clerk.
Ward 4—John N. Plumpton, deputy; Levi Wicher, poll clerk.

The Council will hold another meeting next Monday evening in the Clerk's office.

All the members were present at last night's session.

A THOUGHT.

A LAUGH.

A laugh is just like sunshine,
It freshens all the day,
It tips the peaks of life with light,
And drives the clouds away.
And the thing that goes the farthest
Toward making life worth while
That costs the least and does the most,
Is just a friendly smile.

Her Face Was Covered With Large, Red Pimples

Miss Greta Carlisle, 23 Leonard St., Brantford, Ont., writes:—"A short while ago, my face was completely covered with large red pimples, and it seemed that it was almost impossible for me to get rid of them, as nothing I took seemed to do me any good. One day I noticed an advertisement of

Burdock Blood Bitters

and I will never regret the day I bought it, as, now, my face is entirely cleared up of blotches and pimples of every kind."

For the past 47 years B.B.B. has been put up only by The T. Milburn Co., Limited, Toronto, Ont.

RAILWAY TIME-TABLES

CANADIAN NATIONAL RAILWAYS

Canadian National Railway Time Table corrected to date. All trains daily except Sunday.

No. 91—7.10 a. m. for Lindsay and Toronto.
No 96—8.10 a.m. for Port Hope, Toronto, Hamilton, Montreal, Quebec, Halifax and Portland, Me.
No. 93—8.20 a.m. for Lindsay, Orillia, Midland, North Bay and Toronto.
No. 371—8.30 a.m. for Lakefield.
No. 98—8.35 am for Hastings, Campbellford, Stirling, Belleville and points on the main line east
No. 92—12 noon for Lindsay, Port Hope, Ottawa, Toronto, Buffalo, Philadelphia, New York, and makes connection with the International Limited for London, Detroit, Chicago also makes connection with the "National" for Winnipeg, Edmonton and Vancouver.
No. 373—12.05 p.m. for Lakefield.
No. 100—12.15 p.m. for Hastings, Campbellford, Belleville and Ottawa.
No. 95—5.?4 p.m. for Lindsay, Orillia, Midland, North Bay and Toronto.
No. 99—8.19 p.m. for Lindsay, Saturday night only.
No. 94—9.10 p.m. for Port Hope, Montreal, Quebec ,Halifax, Boston and Portland, Me. Carries through sleeper for Montreal.

CANADIAN PACIFIC RAILWAY.
(Corrected to date.)

GOING EAST—
11.57 a.m.—Norwood, Havelock, Bonarlaw, Tweed, Perth, Smith's Falls, Kingston, Ottawa, Montreal and intermediate points daily. On Sunday this train proceeds east only as far as Havelock.
2.30 p.m.—Indian River Norwood, Havelock and Tweed. Daily except Sunday.
11.55 p.m.—Havelock Tweed, Kingston, Perth, Smith's Falls, Montreal, St. John, Boston and New York. Daily except Saturday.
1.50 a. m.—Havelock, Tweed, Kingston, Perth, Smith's Falls, Ottawa.

GOING WEST—
4.55 a.m.—Myrtle, Toronto, Guelph Goderich, Hamilton, Galt, Woodstock, St. Thomas, London, Chatham, Detroit, Chicago and New York. Daily.
4.?? a.m.—Toronto (Yonge street), Owen Sound, Teeswater and intermediate points. Daily except Sunday.
?.35 a.m.—Toronto, Hamilton, Brantford, Buffalo, Rochester, Boston, New York, Galt, Woodstock, London, Chatham, Detroit and intermediate points between Peterboro and Toronto. Daily except Sunday.
?.35 a.m.—Bethany, Lindsay, Orillia, Port McNichol and intermediate points. Daily except Sunday.
?.35 p.m.—Toronto, Hamilton, Brantford, Buffalo, New York, Galt, Woodstock, London, Windsor, Detroit, Chicago and intermediate points between Peterboro and Toronto. Daily.
?.50 p.m.—Lindsay, Toronto and intermediate points. Daily except Sunday.

RIVALS THE BEAUTY OF THE SCARLET TANAGER

Made in Canada— Same Price as in the States

The Gift Pen They'll Cherish for 25 Years

Parker Duofold

THE pen with the hand-size Grip, Over-size Ink Capacity, Free Swinging Balance, 25-year Point, and the shapely black-tipped lacquer-red Barrel so handsome to own and hard to mislay. No other pen can please them so much, so often, or so long. At all good pen counters—shop at the nearest—it only takes 5 minutes.

THE PARKER FOUNTAIN PEN COMPANY, LIMITED, TORONTO, ONTARIO

On Sale at THE REXALL STORES, Cor. George and Charlotte Sts., Cor. George and Simcoe, 593 George St.

Select Your Parker Pen and Pencil from our complete assortment. We have their full line. GILES, the Druggist

CANADIAN ALADDIN CO.
Get your orders in now for
Storm Sash
made to any desired size and of very best materials.
Wood
good dry hard and soft wood, cut and delivered.
Phone 952 - Evenings, 2080J

"Cheap?" says Grandpa. "It's a gift!"

"I've figured it out. Kruschen at a half a cent a dose is from 4 to 16 times cheaper than any of those fizzy drinks that protest so noisily.

"And then think what you get for your half-cent. Not just a single salt. Kruschen is a perfect blend of those six natural salts which are vital to your bodily well-being. Every day you must have these salts, or things go wrong inside you.

"The analysis is on the bottle. There are sodium and magnesium to clear away the waste matter that clogs your system and poisons your blood. Besides, they increase the flow of the fluids that stimulate the organs of elimination. To feed your tissues, there's the tonic potassium."

You will do well to listen to Grandpa. So long as you get the right proportion of these salts each day, your blood is pure and virile, your system is kept clean, your tissues have their proper allowance of oxygen. But once the supply fails, when your system is overtaxed through lack of fresh air and exercise, errors of diet, and a sendentary occupation, then you become a prey to all the little ills that make life just not worth while.

As much as will cover a ten cent piece every morning, tasteless in your breakfast cup of coffee or tea, makes good every deficiency. It sends clear, vigorous blood pounding gloriously through every vein, priming you with a tingling vitality that you have never known before — that "Kruschen feeling" of which you've heard so much.

A 75c bottle contains 160 morning "pinches." Get a bottle at once and start to-morrow. You'll feel many years younger before you're many days older.

Kruschen Salts

Good Health for Half a Cent a Day

A 75c bottle of Kruschen Salts contains 160 doses—nearly enough for six months—which means bounding health for less than half a cent a day. The dose prescribed for daily use for adults is "as much as will lie on a 10 cent piece," taken in your breakfast cup of coffee or tea. Every druggist sells Kruschen. Get a 75c bottle to-day.

SOLE IMPORTING AGENTS: CHARLES GYDE & SON, MONTREAL

AIRPLANE MISSING SIX YEARS, SINCE AVIATOR DISAPPEARED, FOUND IN MASSACHUSETTS WOODS

Wreckage Overgrown With Moss and Stripling Bushes May Solve Mystery.

SEARCHING TO-DAY.

Lost Hunter Did Not Realize Significance of Find—Canadian Flier.

PITTSFIELD, Mass., Dec. 17.—(Canadian Press). — The moss-grown wreckage of a plane found by a hunter in a thicket in a lonely section of the town of Tyringham may solve a mystery of more than six years—the unexplained disappearance of Captain Mansell R. James, a Canadian aviator, in the early summer of 1919. A searching party left here to-day to find and examine the plane and to beat the woods for the body of the lost flier.

Members of a party which went into the Tyringham woods some days ago in quest of deer yesterday reported that Warren Campbell, of Brooklyn, N.Y., one of their number, became lost and wandered on the plane wreckage miles away from a human habitant. He paid little attention to his discovery, believing that others had found it before him. It was only when the news was brought here that the wreck was linked up with the loss of Captain James. Campbell had gone on to his home in Brooklyn, but Eugene Chague, of Lenox, one of his hunting companions, volunteered to head the search party.

Won Boston Trophy.

The Canadian aviator, who had served in the World War with the Royal Air Force, won late in May, 1919, a competitive flight from Atlantic City to Boston for a cup offered by the Boston Globe and a purse of $1,000. He left Boston on June 1 to return to Atlantic City, followed the wrong railroad line and lost his bearings in the western part of Massachusetts. He came down at Tyringham, and next morning set out in ideal weather and wind conditions to resume the flight. Persons at the Tyringham Field saw him fly southward and then turn suddenly west as if to return, but he passed from view. He never was seen or heard of again.

His uncle, Dr. J. F. James, of Sarnia, Ont., offered a reward of $500 for his discovery and the search was carried on for months. Many clues were followed and dropped, and finally the quest was abandoned as hopeless. One theory was that the aviator had fallen into a lake or the ocean.

Overgrown With Bushes.

Campbell, the hunter, stumbled on the plane as he wandered about looking for his companions. It lay in a thicket of bushes in a remote section at least four miles from a house or highway. The tail and wings of the machine appeared to be intact, but bushes had grown up about the fusilage, partially concealing it. A tree, partially rotted, lay nearby, and there was every indication that years had passed since the plane fell. Because he failed to grasp the significance of his find, Campbell did not mark the spot, and Chague, who is to lead the searching party, expressed some doubt as to whether he would be able to find the wreckage.

The plane in which Captain James made his flight was a Sopwith biplane, a small, fast machine. The members of the hunting party were unable to tell what type of plane was found in the Tyringham Woods.

POET SCORES TORONTO.

Wilson Macdonald, Canadian poet, who says he was arrested in the United States for looking at a sunset. He has written a new poem, "Comber Cove," on the moral degeneration of rural Ontario. He refers to Toronto as narrow and hypocritical.

FRENCH FINANCE MINISTER SIGHS ASSUMING DUTY

Paul Doumer is Premier Briand's Choice as Loucheur's Successor.

"LEFT" OPPOSITION.

Socialists' Heavy Demands For Their Support Were Overridden.

PARIS, Dec. 17. — (Canadian Press).—Paul Doumer, former president of the chamber of deputies and chairman of the finance committee of the Senate, accepted last evening the weighty responsibility of the finance ministry in the cabinet of Premier Briand.

M. Doumer was the premier's first choice to succeed Lois Loucheur, forced out because of the rejection of his financial measures, but he was not the candidate of the leaders of the parliamentary majority on which M. Briand depends for the support of his government, hence, difficulties arose which during the better part of the day seemed likely to prevent the premier from putting the man he wanted in this important position.

Socialist Demands.

Delegations of the Radical-Socialist coalition which were in conference when M. Doumer called on the Premier at the Quai D'Orsay to receive the definite offer of the portfolio showed a disposition to propose impossible conditions to their approval of his nomination. This was sufficient to explain the deep sigh with which the new minister of finance said when he left M. Briand: "Alas! Yet I have accepted the task and will do my best."

The fact that the premier forestalled final action by the left coalition by nominating M. Doumer over their objections is taken as indicating that he finally has determined to accept no further dictation and has decided to go ahead with a safe man, who, though generally recognized as possessing no remarkable competence in financial matters, is expected to resolutely push sane measures prepared by capable technical authorities for the restoration of the nation's finances

Indirect Taxation.

M. Doumer's plans for the solution of France's financial difficulties are based principally on increases in indirect taxation rather than on any form of capital levy or increases in the income taxes.

And So Delicious MINTO TEA

HURLED 20 FEET.

IROQUOIS, Ont., Dec. 17 (Canadian Press).—Thown twenty feet when the carriage in which she was driving collided with a motor car, Mrs. Sanford Zeron, of Matilda, Ont., is suffering from severe injuries.

JESSIE NESBITT DEAD.

WOODSTOCK, Ont., Dec. 17. — (Canadian Press). — Miss Jessie Nesbitt, sister of the Hon. Wallace Nesbitt and R. W. Nesbitt, ex-M.P., died after a lingering illness at her home here yesterday.

CHECK A COLD.

For cold in the head and catarrhal conditions, use Parke's Nasaline. It quickly clears the nasal passages, soothes and heals the irritation and aids greatly in breaking up the cold; 25c tube, 50c jar. Bond's Drug Store, corner George and Hunter streets.

READ THE WANT ADS.

FROWNING ROW OF OPPOSITION IN NEXT HOUSE

Gaps in Conservative Front Rank Filled For New Session.

STALWARTS BACK.

"Bob" Rogers, Dr. Edwards, Sir George Perley With Hon. Mr. Meighen.

OTTAWA, Dec. 17. (Canadian Press).—The 15th Parliament which will convene next month will witness a chance in the location of the seats in the House of the Prime Minister and Rt. Hon. Arthur Meighen, Conservative leader. The seat for the Prime Minister will be located two seats nearer the centre of the Chamber, with Mr. Meighen occupying a corresponding seat on the Opposition side.

This arrangement was agreed to at a conference Wednesday between W. A. Boys, Chief Conservative Whip, P. F. Casgrain, acting Chief Liberal Whip, and Lt.-Col. H. W. Bowie, Sergeant-at-Arms. The change in the seating accommodations for the Government and the Opposition leaders will permti all the members in the Chamber to hear them in future to better advantage.

The Progressives, in all probability, will sit on the Government side of the House, further removed from the Speaker's chair.

To date, no intimation in respect to the location desired by the "Ginger Group" has been received; but there appears some likelihood that they may sit near their former seats on the Opposition side.

Conservative Front Line.

The return to Parliament of a number of former Conservative Cabinet Ministers is being recognized by the Conservative party by placing them in the front benches on that side of the Chamber. Conservative Parliamentarians, who will occupy front seats on the Opposition side with their leader will include Hon. R. J. Manion, Hon. Dr. Tolmie, Hon. R. B. Bennett, Sir Henry Drayton, Hon. Robert Rogers, Sir George Perley, Hon. H. H. Stevens, Hon. Edmund Bristol, Hon. Hugh Guthrie, General Mewburn and Hon. J. W. Edwards. Chief Conservative Whip W. A. Boys, Sam. Charters, assistant Chief Whip; J. D. Chaplin, M.P.; R. B. Ryckman, M.P., and a number of others will occupy seats directly behind and in close proximity to their leader.

The Ministerial benches will, of course, be occupied by the Ministers of the various Government departments.

PRINCE TO MARRY

The twenty-two-year-old Crown Prince Olaf of Norway, who rumor has it will soon wed Princess Astrid, a niece of King Gustav of Swedlen. He is a broad-shouldered, clear-eyed young man, who has been too busy getting an education to figure yet in the world's politicis.

SHIP AGROUND PILOT BLAMED

Dominion Wreck Commissioner Hears Evidence, Reserves Judgment.

PILOT DROWNED.

QUEBEC, Que., Dec. 17.—(Canadian Press).—Captain L. A. Demers, Dominion Wreck Commissioner, closed his inquiry yesterday into the grounding of the Steamer Airedale at Ileaux Coudres on December 5 when her pilot, Jules Lachance, disappeared.

"I do not want to keep the boat in Quebec," said Captain Demers, "and to allow her to leave before the ice is too thick, I shall render judgment on Saturday. In the meantime, I will hold Captain Butcher and second officer Hunter's certificates until judgment is rendered."

The morning session of the inquiry was taken with the evidence and in the afternoon, in less than an hour, the advocates made their pleas.

A. R. Holden, K.C., acting for the Airedale, contended that the evidence showed Pilot Lachance responsible for the accident.

On Wrong Direction

"Many times," said Mr. Holden, "the boat went on wrong direction." The pilot claimed that the compass was not in good form but the captain of the ship swore to the contrary. When the Airedale was grounded, Pilot Lachance said that she was on the south shore while she was on the north. The unfortunate pilot is dead and there is no reason to blame any other man for the accident."

Cecil Thompson, the captain's advocate, who also represented second officer Hunter, pleaded that both had done their duty.

"But why did he leave the bridge?" questioned Capt. Demers.

"He was only absent for a few minutes," answered Mr. Thompson.

"The duty of a captain whose ship has been in trouble many times is to stay at his post," declared the Commissioner.

Emile Parent, who represented the family of Jules Lachance, spoke in exoneration of the unfortunate man.

She Couldn't Sleep Heart Was So Bad

Mrs. J. D. McClintock, Charlottetown, P.E.I., writes:—"About a year ago I was greatly troubled with my heart.

I could not sleep at night, and was so nervous I imagined that I could see everything in the room moving, and would have to turn on the lights before I could get to sleep.

After having read of your

I took several boxes of them, and can now get a full night's sleep without any trouble, and feel fine in every way."

H. & N. Pills have been on the market for the past 32 years; all dealers sell them; put up only by The T. Milburn Co., Limited, Toronto, Ont.

VOLSTEAD LAW IS DENOUNCED

U. S. Senators Declare It Breeds Hypocrisy and Crime.

DEFENDED, TOO.

WASHINGTON, Dec. 17.—Not since the days when the proposition to submit the Eighteenth amendment to the States was under debate in the Senate, has that chamber staged a wet and dry duel such as featured the final three hours of Tuesday's session. The Volstead law was denounced as a breeder of crime, as an hypocricy, and as a curse to the citizenship by Senators Bruce of Maryland, Edge of New Jersey, and King of Utah, while Senators Willis of Ohio, Sheppard of Texas, and McKellar of Tennessee were on the firing line for the drys.

Prohibition, said Senator Bruce, was the most efficient incubator of crime in the United States, while Senator Edge declared that no statute ever enacted in the history of the world had been more generally violated or more generally condemned than had the Volstead law.

On the other Senator Sheppard, author of the Eighteent amendment, insisted that prohibition was a success and that the agitation for a more strict enforcement was only beginning. Senator Willis cited the city of Washington as an example of the efficiency of prohibition enforcement, and Senator McKellar made the wets smile when he exclaimed that in his opinion there was not one fiftieth as much drinking going on in Tennessee as was the case before the country went dry.

Denouncing the existing prohibition situation as it has seldom been denounced from the floor of either house of Congress, Senator Bruce, facing Senator Sheppard, reminded him that "law is like an individual, and if it is to be respected it must be a respectable law."

Referring to Brig. Gen. Butler of the Marines, who went to Philadelphia to dry up that city, Senator Bruce said he went in with a fanfare of trumpets and waving of plumes, and came out realizing that it was a herculean job to enforce "an absolutely unenforceable thing." As did Senator Edge, Senator Bruce charged that today for the first time in history the worst elements of society were in alliance with some of the best of the elements, the elements in mind being the bootleggers in the lower strata and the bone drys in the higher strata of society.

BOY KILLED BY OLDER BROTHER

Group Playing With Revolver—Denied It at First.

CANADIAN NEWS.

WINNIPEG, Man., Dec. 17 (Canadian Press).—Playing with a group of other children, Samuel Polski, four years of age, of the Reynolds district in Manitoba, was instantly killed when a revolver in the hands of an older brother, discharged. The boy had steadfastly maintained that he did not shoot his brother but admitted holding the weapon.

FAVORS JAY WALKING.

VANCOUVER, B.C., Dec. 17. — (Canadian Press).—That he recommended jay walking because "when I cross at the crossing I have got to protect myself from four angles," was the comment of Judge David Grant to a county court jury yesterday.

TWO TO PRISON.

NEW WESTMINSTER, B. C., Dec. 17 (Canadian Press). — Two years' imprisonment was the sentence given Frederick Clarke and Charles Smithgan, said to be from the Prairie Provinces, for the theft of an auto stolen here in which they attempted to cross into the United States.

NAME SCHOOL AFTER BECK.

LONDON, Ont., Dec. 17. (Canadian Press).—At a meeting of the special committee named by the Board of Education, it was decided to call the new East London Collegiate the Sir Adam Beck Collegiate Institute. There was some doubt as to whether or not the 'Sir' should be applied, but this was decided upon.

The New Element SPEEDIRON PAT'D and REG'D. 1925

Makes Electric Range Operation Simple and Trouble Proof

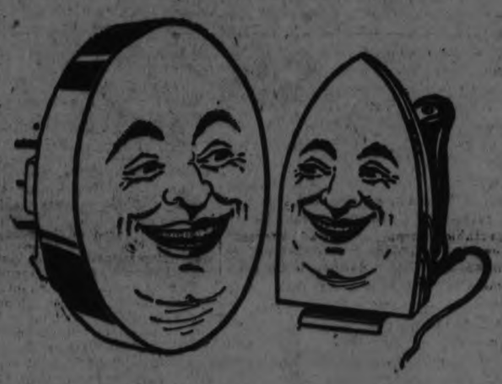

"Hello, Speediron, so you are making the Electric Range as simple to operate as I am"

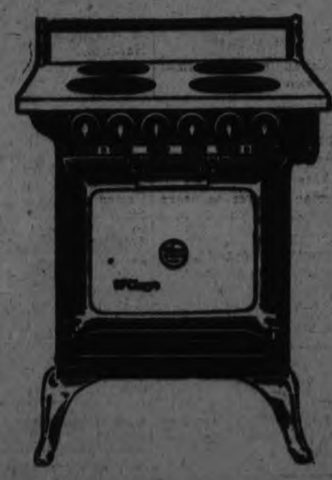

McCLARY'S, always in the lead in improving the Electric Range, have now eliminated the last *Elemental* weakness in the Electric Range. McClary's Electric Range, with their new Element, Speediron, is as simple and trouble-proof as an Electric Iron.

McClary's Speediron Element cannot be damaged by spills or knocks. Pots or pans cannot damage it. Forks or spoons cannot touch and short circuit the coils. Boiled over liquids cannot break the hot porcelain nor cause the coils to burn out. Nothing gets into the Speediron Element. Nothing can happen to the coils except to burn out, and sooner or later that happens to all coils, just as it happens to bulbs or fuses.

When a Coil Burns Out

When a coil burns out you simply lift out McClary's Speediron Element. With little effort and expense you replace the coil, then drop the element back into place. It is just as easy and simple to replace the unit as it is to plug in your iron or toaster.

Quite different from any other type element. When a coil burns out in any other element you have to send for a service electrician. If the element is one of the open type the porcelain will probably be so badly cracked and broken that an expensive repair is necessary. If it is a solid iron or porcelain element with embedded coil, the whole unit is a total loss of several dollars, because the burnt out coil cannot be replaced.

Come and See It

If you have an Electric Range you will want to see this new, splendid improvement, because you know all about Electric Range troubles now. If you are going to buy an Electric Range you should see the Speediron Element in McClary's Electric Range—the trouble-proof Element.

The new Speediron Elements are now on view at all leading dealers. Come and see it—today.

McClary's Electric Range

SPEEDIRON — *the Element without an "if"*

103

Free Demonstration at Peterboro Utilities Com., 135 Simcoe St.

THE GIFT STORE

There's a Big Christmas Tree On The Third Floor

On Friday we are repeating the event of Wednesday. Everyone buying goods to the value of $1.00 or over

IN TOYLAND OR THE GIFT SHOP

Gets a gift from the tree.
The gifts are graded according to value of purchase. The higher the value shown on your sales slip the better the gift you get from the tree.
Bring the children and let them make their own selection.

GET YOUR GIFT FROM THE CHRISTMAS TREE.

Lovely Silk Handkerchiefs at Sale Prices

We Have Just Received a Belated Shipment of Real Swiss Handkerchiefs. There Are Some Marvellous Values in the lot. We Have Divided Them Into Three Groups, and Are Selling Them at the Special Prices of

5c, 10c and 15c

BEAUTIFUL WHITE and COLORED HANDKERCHIEFS

Some all white, some white with colored borders, some colored with white borders. Most of them have small patterns in embroidered or cutwork flowers in one corner. Sale price..... **5c**

PRETTY BRIGHT COLORED and WHITE HANDKERCHIEFS

This lot is mostly in color. There's a splendid color assortment. They are all made of a fine grade of linen-finished cambric. There are Handkerchiefs in the lot that would cost you at least twice as much. On Sale..... **10c**

FINE QUALITY LACE TRIMMED HANDKERCHIEFS

There are some colors in this line, but the greater part of the lot is in fine white cambric, with the daintiest lace edgings. Some have ornamental lace corner, but most of them have a border of Swiss lace right round the Handkerchief. Sale Price..... **15c**

HALL STORE

THE ORACLE

This day we fashion Destiny, our web of Fate we spin. —Whittier.

Fixed fate, free will, foreknowledge absolute. —Milton.

Do you believe in the scientific determination of destiny?

The Examiner has secured the services of a local expert in the science of drawing from a few basic facts a great amount of information that will be helpful and interesting to you. This gentleman, who for obvious reasons desires to remain anonymous under the pen-name "The Oracle", has made a deep study of the science. It is a fascinating study, founded on facts that no one can dispute. It is one of the oldest of the sciences, revived through much reading and application to ancient tables and writings.

And the knowledge of the ages is offered to Examiner readers free of all cost.

All You Must Do

is fill in the attached form and mail it to "The Oracle", The Examiner Office, 419 George street, Peterborough. Initials only will be used in The Examiner. If you desire a personal reply, enclose a stamped envelope.

Please note that full information can be based only on the complete particulars. Here is what is offered:

When full particulars are given:

The significance behind your name; paths to follow to secure success; how you must act to gain happiness; whether the date named is an auspicious one on which to take an important step; your particular color; where to apply your efforts and where you will best succeed.

Please Remember

that the full name and full date of birth must be given, such as: "John Robert Doe, 12 March, 1899." In seeking advice on a particular day, state the date, month, and year.

And Take Warning

that "The Oracle" will not sugar-coat his pills. If you desire only pleasant things brought to your attention, do not send your inquiries to him. If there is a warning to be issued, "The Oracle" will give it; if there is a bad trait to be corrected, "The Oracle" will warn you of it.

No full names will be printed in The Examiner, only initials or pen-names as given being used. And any information given to "The Oracle" will be kept confidentially. Replies will appear as soon as possible.

Full name .....

Birth date: (day) .....(month) .....(year) .....

Would the following date be an auspicious one for me to enter into an important transaction or engagement?

(day) .....(month) .....(year) .....

To Start Articles.

The ORACLE will, at an early date, start a series of articles on how to gain success, pointing out the way in which the advice given in these columns may be applied.

So many requests have come for readings that the original plan of answering every day's on the following day has been abandoned. There is room for only a few every day, and they are being published as quickly as possible. Watch every day so that yours will not be missed. The answers are appearing in order as received. If yours has not been sent in yet, do not delay. Have it in readiness to read in connection with the articles.

W. F.—Yours is a really great personality, starting with high mentality, developed by apt assimilation of the lessons of life and added to by a distinctive grace of manner. Your achievements will not be great in a material way, but you will gain success in the truest sense of the word in spiritual and mental superiority. You desire to know the truth about everything that comes under your notice, and probably demand too much of your associates of lesser mentality than yourself. Your health is not so well preserved, and attention should be paid to it. Undertake no new ventures on the day you mention, and be especially on your guard. Avoid argument and excitement. Your color is canary. You were born on a Tuesday.

Slim.—You are not very steadfast in your manner and your characteristics indicate uncertainty. You have a brain capable of much power, and with perception well developed and concentration will gain high standing in the work of your choice. You have a good, fibrous constitution and are physically efficient. You have a good capacity for tracing effects to their sources, but your ability to reason depends upon the influence of the larger faculties. Study sciences of an abstract nature. You have a lively sense of humor, and make a happy companion. Your sympathies are quickly aroused. You can love cordially and faithfully a person of the opposite sex, and appreciate a married rather than a single life. If love be interrupted, you can change and love another person well, if the subject be suitable. You will attain business success only through hard work. The day of which you enquire is not an auspicious one on which to enter new social relations. In fact, your reading clearly and definitely states: "Do not marry on this day." Your color is opal. You were born on a Friday.

Billy-boy.—You have a fair average mentality, but will not rise very high in the world. You shine at social functions and can make yourself agreeable in any function. Life is mostly frills to you, and you should get down to solid ground while youth is yet young. You have great physical power and would shine in sports, but are not aggressive. There is a streak of laziness in your makeup, which you should take pains to eradicate. You should settle down before thinking of marrying. Your color is mauve. You were born on a Sunday.

S. J.—Cultivate diplomacy. You are apt to be aggressive and sometimes your nature leads you to give offence where none is intended. You should study to avoid hurting others' feelings. Your mentality is average, but is more highly developed in mathematics than in other ways. You could with little effort broaden your intellect by judicious reading and your excellent memory for facts and figures should be used to good advantage. You are still on the threshold of life, and the next few years will be important ones. A young lady of prepossessing nature will enter your life soon; prove worthy of her. Cultivate a liking for music, a charm that lightens many loads. Your color is gas-blue. You were born on a Saturday.

C. S. J. F.—You should associate yourself carefully with others in most enterprises, realizing that in union there is strength. You have considerable poise and self-satisfaction; you are careful and conservative, seeking more solid comfort than glory and renown. You are witty, and, if necessary, apt at turning various things into ridicule. You possess a good share of perception of analogies, and are successful in drawing deductions. You can generally judge correctly of the lapse of time, yet may not be so precise as could be desired; with practice (other things being equal) can keep good time in music. You are a practical observer of men and things; have keen insight; like to individualize everything. The day of which you enquire is past. Your color is steel. You were born on a Wednesday.

J. W. J.—You are in the wrong business. Success will come to you only when you are working for yourself in some enterprise that gives room for the exercise of your engineering skill. You excel in mathematical exactness and should concentrate on this and on your drawing ability. There is an indication of dissipation in your reading, which it would be well for you to correct before it goes too far. Live a clean life or your mental powers will be speedily impaired. Develop your spiritual nature and look more on the light side of life. A little nonsense is good now and then. Your color is tan. You were born on a Tuesday.

T. H. W.—If I told you all I see in your reading even your pen-name would not shield you from the ridicule which would follow publication. You know what is wrong—correct it. You are adept at excusing yourself—like the man who said the O.T.A. drove him to drink—but you are on the down-grade. If you want me to particularize, send a stamped envelope.

C. M.—"Joy" is the keynote of your life, and although you have suffered, your naturally buoyant spirit has lifted you above the tragedies and sorrows. You are inefficient in managing your home, but happy in it, and your deep affection endears you to your family. That in itself is a great achievement, one upon which you may pride yourself. You are appreciated in Church or whatever social activities interest you, and succeed in doing a great deal of good for others. Your color is white. You were born on a Sunday. The day of which you enquire would be a good one on which to start a journey. In business matters you should take competent advice before plunging.

W. J. S.—You are retiring in manner and reserved, with an inclination to let others take the lead. Your introspection may lead you toward the occult. The influence of art is marked in your reading; you appreciate art in any of its forms—acting, writing, singing, dancing, painting. With concentration you should excel in a business career, but cultivation of initiative would be necessary before you would reach an executive position. You are dexterous and creative in fancy work. You have excellent perception of relative size; are annoyed by seeing things out of place; like harmony of proportion. You have a good share of ability to copy and take pattern from what you see done, but are not inclined to imitate others when you see a better way to proceed. You are amiable and kindly disposed to all, and should make many friends. Assert yourself; take your proper place in society; do not hide your light. Do not enter controversy on the day you name. It is a good day on which to complete a task. You were born on a Tuesday. Your characteristics vibrate to no color, hence your keynote is black, the absence of color.

Tommy.—You forgot to send your birth date.

E. D.—How would it be to ask the young lady? This is not a matrimonial bureau.

U.S. NOT INTERESTED IN MOSUL DECISION

Chester Concession Is No Longer American Owned.

WASHINGTON, December 17.—(Canadian Press).—It is the understanding in official circles here that Admiral Colby M. Chester's holdings in the Chester oil concession in Mesopotamia, have been taken over by British interests.

In answer to questions on this subject the state department has indicated that it has lost interest in the Chester concession, on the ground that it no longer has any reason to believe the concession is American-owned. It is understood that British and Canadian interests have taken over the Chester holdings, either in whole or in a major part.

Accordingly it is said American interests are not affected by the League decision that the territory in which the Chester concession is located is a part of Iraq.

BRITISH INTERESTS ARE SAFEGUARDED

Under Secretary Says Government Is Watching Mexican Petroleum Bill.

LONDON, Dec. 17 (Canadian Press).—Godfrey Locker Lampson, undersecretary for home affairs, announced in the House of Commons last evening that the British Government had taken all steps that seemed desirable to safeguard British interests affected by the Petroleum bill in the Mexican Congress.

SCHOLARS LEARN ABOUT ELECTRICITY

Hazards of Live Wires and Other Apparatus Are Explained.

Mr Mulligan, a Hydro-Electric engineer of Toronto, visited the Peterboro public schools on Tuesday last and gave valuable information to the teachers and pupils on electrical hazards.

Some of the points explained were:

A person touching a wire carrying electricity or any electrical appliance which has become defective and its at the same time standing on the ground or any other conductive substance, or being in contact with piping such as water or gas piping or radiators, may receive a shock. As one never knows when electrical apparatus may be faulty, precautions must be taken especially when in basements or bathrooms.

Some of the wires one sees on the poles are covered with a black looking substance known as weatherproofing. This weatherproofing should never be considered as insulation and any wire so covered should be considered as a bare wire.

If a fallen wire should be dicovered lying on the street or hanging from the trees or poles, it should not be touched or handled but the electric light company should immediately be communicated with, and if possible, the wire should be guarded to prevent some irresponsible person coming in contact with it.

An appeal was made to the children to refrain from climbing poles, flying kites or stringing aerials near electric lines, and the hazards involved were pointed out. Full details advising what should be avoided when erecting aerials may be obtained from the Inspection Department of the Hydro-Electric Power Commission of Ontario.

A demonstration on the prone pressure method of resuscitation was given. The method is the one in which all Hydro-Electric Power Commission employees are trained. Wonderful success has been obtained from this training. During the past nine months, five men have been resuscitated from electrical shock. This same methods is equally applicable in cases of drowning, or gas poisoning. Pulmotors and lungmotors are forbidden in the Hydro-Electric Power Commission and were discarded eight years ago.

SIX INJURED WHEN CAR JUMPS TRACK

One Man Badly Hurt—Radial Car Hit an Obstruction.

WINDSOR, Ont., Dec. 17 (Canadian Press)—Six persons were injured, one seriously, yesterday near Lasalle when a hydro electric interurban jumped the track after striking an obstruction. The most seriously injured is A. S. Parks, brother of Dr. Fred Parks, mayor of Amherstburg.

CALOMEL IS GREATEST MEDICINE IN THE WORLD

CLEANS AND TONES UP THE WHOLE SYSTEM.

To wake up without that tired feeling, without headaches, backaches, coated tongue, nasty breath, no more gas on stomach and feel your best day in and day out. What a glorious feeling. Keep yourself 100 per cent efficient by taking one Tan-la-Calomel Tablet before meals or two at bedtime to stimulate your liver, clean your kidneys and stomach and a cup of hot water first thing in the morning to wash all the previous days wastes, poison and undigestible matter from the bowels, before r e food is taken in. Ta-la-Calomel is harmless, no Salts or Seidlitz are necessary to remove it from the system. Get a few of these tablets from your druggist, and I am sure they will make you eat better, work better and feel much improved in every way. You can get a few of these tablets from Webber's drug stores.

HOPEFUL VIEW OF SITUATION IN BRITISH CIRCLES

No Wish to Stifle Turkey, and Negotiations Are Expected.

RELATIONS THE SAME.

Turks Feel, However, That People of Mosul Won't Accept Decision.

LONDON, Dec. 17. — (Canadian Press). — A most hopeful view taken here regarding the situation growing out of the endorsement by the League of Nations of Great Britain's position regarding the Mosul boundary in the kingdom of Irak is that an opportunity now is to be given the negotiators to attempt to arrange a friendly understanding between Turkey and Great Britain. Hostilities between Turkey and Great Britain over the latter having secured the mandate for the rich oil and agricultural region are not considered probable, either in London or in League of Nations circles in Geneva.

In some quarters in London the Government's attitude toward Turkey is said to embrace a desire to see Turkey live and not be stifled or paralyzed. It is reported that reassuring communications regarding Mosul already have passed between London and Angora, and it is expected that Premier Baldwin will make a statement to Parliament on the situation at an early date. Until he does so, the line the Government purposes to take is likely to remain pure guess work.

"Mosul Won't Accept."

GENEVA, Dec. 17. — (United Press).—"Turkey's relations with Great Britain will remain as heretofore, but the Mosul population, I am convinced, will never accept the League Council's Mosul decision," declared Turkish Foreign Minister Tewfik Bey to-day before departing for Paris. This declaration (perhaps significant for the absence of any real "war" threat) supplemented the statements of Tewfik's colleague, Rouschid Bey, yesterday, to the effect that the whole question of the Mosul award to Britain now rested with the Angora Assembly.

Assembly to Consider.

CONSTANTINOPLE, Dec. 17. — (United Press).—The Turkish Government will submit to the Angora Assembly the whole question of the unfavorable League Council decision, whereby Great Britain obtains control of Mosul as part of an extended Irak mandate. The unfavorable decision was not unexpected, since advices in advance had indicated such an outcome.

LONDON, Dec. 17 (Canadian Press).—The Westminster Gazette's Angora correspondent says he learns from a reliable source, that the Turkish Minister of Agriculture, Sabr Bey, has gone to Moscow, ostensibly to study Russian agriculture, but that he is really charged with a mission to negotiate Russian support of Turkey in the event of war over Mosul.

The correspondent adds: "There is a thick atmosphere of suspicion here which is difficult to dissipate. The situation must be taken most seriously. Many Turks profess ardently a desire for friendship with Great Britain, but quick friendly methods following the league's decision are essential if the hostile elements are to be disarmed."

LONDON, Dec. 16.—(Canadian Press.)—The British Parliament will be prorogued for the holiday season next Monday. The new session starts early in February.

COUNTY ROADS WILL BE INVESTIGATED

Expenditures of Public Moneys To Be Checked Up.

TORONTO, Dec. 17 (Canadian Press).—As an outcome of the inquiry into the road building accounts in Osgoode Township of the County of Carleton, G. L. Squires, Deputy Minister of Highways, announced last night that it was proposed to have investigations in several townships of that county. It was not the present intention of the Department, however, to extend the probe to other counties. The recent township inquiry had shown some discrepancies in the books, workmen having been credited with working on such manifestly impossible dates as June 31 and September 31, and also upon dates which had fallen upon Sundays. He thought that carelessness in keeping the accounts was probably at the bottom of the discrepancies.

BOOTLEGGER SOUGHT AS SIKI'S MURDERER

Wife Tells Police That Fighter Was Threatened By a Creditor.

NEW YORK, December 17. Canadian Press. — An obscure bootlegger seeking blood payment for a small debt, is sought as the man who shot "Battling" Siki" and ending the garish career of the Senegalese "wild man" of the prize ring.

The police seek a bootlegger as his murderer because Mrs. Louis Phal, Siki's wife, told them her husband was theratened by a man trying to collect a $20 liquor debt a few days ago.

FEWER BRITISH JOBLESS.

LONDON, Dec. 17.—The number of unemployed in Great Britain in December was 1,161,000, according to figures announced Tuesday.

This was 4,275 less than a week ago and 21,188 less than a year ago.

Save Money on Candy at the MARATHON CANDY KITCHEN

1, 824 fancy boxes filled with delicious chocolates at low prices.....30c up to $1
(Make excellent Christmas gifts)

10,000 lbs. of candy in 60 different varieties from, per lb. .....20c up to $1

XMAS HOLIDAY SPECIALS

Rock Mixture....lb., 20c; 2 lbs. for 35c French Creams...lb., 25c; 2 lbs. for 40c
Assorted Chocolates .....lb. 30c; 2 lbs. for 55c

We serve Ice Cream all the year around. Hot Drinks, also Pie with ice cream—10c
Fancy Calendars given free on the 31st of December at the

MARATHON CANDY KITCHEN 331 George St.

Ye Olde Time
Established 1850 Over 70 Years

THE PIANO EVERYONE CAN PLAY

THE HEINTZMAN & CO. Player Piano

Here is a piano that is always ready, even if "the Musician of the family" is away.

The whole family can play it, though they may not know a note of music. For young and old there is real enjoyment in the Heintzman & Co. Player-Piano—the only Player with metallic action.

THINK OF A HEINTZMAN & CO. PLAYER-PIANO FOR CHRISTMAS

PLAYER-PIANO

HEINTZMAN & CO.
Phone 258 - Hunter and George
Store open Evenings

Name this Journal and Drop Post Card for Booklet

THE NAME IS YOUR GUARANTEE

STORE OPENS 9 A.M., CLOSES 6 P.M. PHONES 138-139 GREETING CARDS, STREET LEVEL AND GIFT SHOP

Timely Suggestions for Friday's Gift Seekers

A Gift of Smart Baggage

A FITTED CASE every woman wants for her over-night or week-end trips—
HAT BOXES — DRESSING CASES — CLUB BAGS — WARDROBE TRUNKS
Also a full range of Men's Baggage.
MODERATELY PRICED
Cressman's—Gift Shop, Fourth Floor.

A Gift of Silk Hosiery

ONE OR TWO PAIRS OF THIS EXQUISITE HOSIERY IN AN ATTRACTIVE HOLIDAY PACKAGE

Complete new Xmas stocks of "Orient" and "Crown" Full-Fashioned Pure Thread Silk Hose are here for holiday giving. There is a very wide range of new colors—gold, silver, mauresque, platinum, pongee, deer, flesh, cheri, Long Beach, frost grey, blondine, banana, black, white, skin, Rose Marie, atmosphere, taupe, buff, grain, pansy.

MODERATELY PRICED AT $2.00 AND $3.00 PAIR
Cressman's—Street Level

Lingerie

POSSESSES THAT CHARM WHICH DELIGHTS HER INTIMATE HOURS

Satisfy her desire for filmy underthings with a dainty Lingerie gift from the Second Floor or Gift Shop.

Here are just a few of the many suggestions seen here—

CREPE DE CHENE STEP-INS, $3.50 and $3.75
FUGI SILK STEP-INS AND CHEMISE, GARMENT $1.95
CREPE DE CHENE NIGHGTGOWNS, IN PINK, ORCHID, NILE, PEACH AND CORAL $5.00
ITALIAN SILK VESTS, IN PINK, ORCHID AND WHITE ..... $1.95 to $4.50
SILK KNIT PAJAMAS $6.75
CREPE DE CHENE PAJAMAS ... $13.50
NOVELTY DANCE SETS, $8.50 and $9.00
SILK KNIT BLOOMERS $2.89
Cressman's—Gift Shop and Second Floor

REPEATING FRIDAY MONDAY'S SALE SUCCESS OF HEMSTITCHED COLORED BORDER

All Linen Gift Towels 39c Each

All-Linen Gift Towels that in the ordinary way sell for 59c each. They are 17 x 29 inches and the hemstitched borders are in several attractive colors—blue, mauve, gold.
No phone orders.
Limit of 4 to a customer.
In the Gift Shop, Fourth Floor.

FRIDAY MORNING 9 O'CLOCK SALE IN THE BARGAIN ANNEX

Extra Large Size Dimity Bed Spreads

$1.99

A one-case lot of season's overmakes and slightly imperfects. They are large size, 70 x 90 inches.
One-case lot only, so come early.
No phone orders.
Cressman's—Fourth Floor

9 A.M. TO 12 NOON—FRIDAY MORNING ONLY

Hespeler Grey GRANITE WARE 59c

ALL PERFECT QUALITY
The assortment includes Potato Pots, Rice Boilers, Gem Roasters, Straight Sauce Pans, London Kettles, Water Pails, Dish Pans, Preserving Kettles.
Every piece guaranteed first quality Hespeler Grey.
No phone orders.
Cressman's—Fourth Floor

The CRESSMAN Co. Limited
"The Store of Many Gifts"

Copyright 1924-25, P. F. Collier & Son Co. and G. P. Putnam's Sons
"BOBBED HAIR" with Marie Prevost is a picturization of this story by Warner Bros. Pictures, Inc.

CHAPTER X.—Continued.

"Just tell the flip gentleman what you'll do to him, when you get loose—pretty now, an' polite, ol' dear. Aw! that ain't pretty, Poochie! Say, Sister, yu'd better stick your fingers in your ears. When Pooch is sore, what he says ain't fit for publication in the 'Police Gazette'."

It was all very incomprehensible, Lacy reflected uncomfortably. Sweetie's charge of intimacy on the part of the girl at his side with a grotesque figure like Pooch was impossible, and made purely through malevolence, of course. But with him she must be connected in some way.

He decided he must talk with Sweetie. She was shrewd but voluble, and if voluble might say too much. However, he did not feel so much like pumping her when he had left the other girl and had joined the slim figure now at the rail. Pert as were her shrap little features, hard the snappy black eyes, her face was attractive, pathetic as well—almost that of a child, he thought, yet as old as the ages with a wisdom it should not have had. And feeling the pity of it, he made a bad beginning.

"You've got too good a mind, little one," he said, "to waste in a game like this."

"For Gawd's sake, haven't you any other line?" she retorted tartly. "You was handing that to Sister a minute ago. But I notice, like most sky pilots, you pass the hat first, and fifty grand's some c'llection, I'll tell the world."

"That's so. Well, I'll can the sermon. It's your lead—or, is this any better?" And, muttering to himself, "Rotten taste with the other looking on, but I must find out about that ship," he placed his arm around the tight little waist, and not at all tentatively. At which Sweetie softly yielded to his embrace and her arm stole round him in turn.

A moment or so they sat, conversing in slangy and inconsequential nothings, she snuggling closer, when suddenly his hand closed on hers, like a vise.

"No you don't!" he exclaimed.

She giggled. "As a dip, I'm a dumbbell," she said, not at all embarrassed, "but never mind; go on don't let a little thing like that bre a petting party."

"You're right. Such a contretemps but adds to the needed spice to love."

"'Country town adds spice!' Say, are you thinking of going ashore to Bayville? You are the limit," she added, "and no three miles to you neither; you stretch clear to Bermuda."

"Speaking to that motion," he replied, "I wonder if that ship'll be where the Swede promised."

"Wise, aren't you?" she asked sweetly. "You think just because you've loved me up a little I'll give you that info'. Well, you can leave your fin there awri', but that's all the good it'll do you."

Now, during this conversation Connemara had first looked volumes, then tossed her head, again returned to study the darkness over the lee rail. Several times she repeated this maneuver, though discreetly, as she pondered over his status with the gang and, what seemed more important, with the girl. He was undeniably charming; but, then, charming men were sometimes strangely interested in girls far beneath them. And too, charming men made, so those experienced said, the most expert of criminals. He was brave, handsome—of course that was not to the point—but he seemed so eminently well bred and—well, anyway, Connemara also was finding things a bit incomprehensible.

But what was that staccato put-put off their quarter! That good-looking Harvard boy back again? She made out the lines of the oncoming bulk. It was longer and beamier than Bob's little craft; larger even than the Bloody Nuisance. And that gruff hail was not at all like the gallant Bob's.

"Stand by, or we'll fire!"

"Golly!" said Connie. "They're looking for my salary again. I knew it was too good to last." And reaching for support, instead of the rail she clutched the hand of Lacy, who, at the sound, had sprung to her side.

The bald pate of the Scot, like a moonlit desert with an auburn morage, appeared once more over the cockpit. He chuckled audibly.

"Ye've lost, Davie; there's the Swede."

"Yes, confound your Scotch dourness, or whatever you call it! I believe you monkeyed with that engine on purpose."

He shrugged his shoulders hopelessly, adding, "All right, I've picked my man; you pick your 'un, old Scot. And I hope you get killed."

But immediately the demand was repeated from the leader of the crew whom they could dimly discern through the murk, and Lacy turned to the girl.

"Can you swim as far as that shore—if we get in trouble?"

With her nod of assent, he picked her up bodily and almost threw her in the cockpit, growling out, "Lie low; they may fire"; then, tossing a life belt after her, temporized with Fate as personified in that insolent voice, by running to the wheel and ordering McTish to address the newcomers as they circled round them.

"Who is it speakin' us?" roared the latter through cupped hands. "Are ye some o' them damned revenooers?"

"You bloody Scotch stool pigeon, bring that sea-goin' hack of yours alongside or we'll blow you to—" The wind muffled this last, but the speaker's geography, Connie was sure, was impressively accurate.

A moment Lacy reflected, as he caught the gleam of a six-pounder. There were seven against the two, nine if you counted Doc and Pooch, who would be freed the moment the others came aboard. His brain, working with lig tning rapidity, showed him only one possible way out—a chance in a hundred, at that. The Swede's craft was an old tub, the nose of their own of steel. It was a desperate expedient he had in mind, but it might succeed.

"All right," he called, "we'll go about. You heave to and wait for us." And whirling the wheel, he swung the nose of the Bloody Nuisance and covered the five boat's lengths of clear water that now lay between them, and before the bewildered crew on the other boat had time to diagnose the maneuver, were upon them.

Amidships the Bloody Nuisance struck stoving in her enemy's side, and blunting as she did so her own gallant nose. There was a crash, the shearing of shorn timbers and plates, a wild medley of oaths, and the smaller boat backed out, as the other craft listed, the water pouring through the gaping wound in her side.

But at this point their own engine balked; and time had been lost in the extrication. There was not enough clear water now between the two crafts to repel the boarders.

Up chain and rope, and over the rail they swarmed, six of them, the seventh falling backward with the bark from McTish's revolver, which, however, was instantly knocked from his hand.

(To be continued.)

BEWARE THE COUGH OR COLD THAT HANGS ON

Chronic coughs and persistent colds lead to serious trouble. You can stop them now with Creomulsion, an emulsified creosote that is pleasant to take. Creomulsion is a new medical discovery with two-fold action, it soothes and heals the inflamed membranes and kills the germ.

Of all known drugs, creosote is recognized by medical authorities as one of the greatest healing agencies for persistent coughs and colds and other forms of throat troubles. Creomulsion contains, in addition to creosote, other healing elements which soothe and heal the inflamed membranes and stop the irritation and inflammation, while the creosote goes on to the stomach, is absorbed into the blood, attacks the seat of the trouble and destroys the germs that lead to consumption.

Creomulsion is guaranteed satisfactory in the treatment of chronic coughs and colds, bronchial asthma, catarrhal bronchitis and other forms of throat and respiratory diseases, and is excellent for building up the system after colds or flu. Money refunded if any cough or cold is not relieved after taking according to directions. Ask your druggist. Creomulsion Co., Limited, Toronto, Ont.

For Chest Colds

Applied over throat and chest Vicks has a double action, like the good old-fashioned poultice and also like the modern vapor lamp.

VICKS VAPORUB

REBEKAH LODGES CONFER DEGREES

Quinte Queen Lodge of Trenton Visited Stirling.

STIRLING, Dec. 17.— Quinte Queen Rebekah Lodge of Trenton visited Laurel Lodge last week and exemplified the degree in a very efficient manner. This lodge has a provincial wide reputation in this respect.

The annual meeting of St. Andrew's W.M.S. was held last Tuesday afternoon at the Manse, with a splendid attendance. The officers were re-elected except in three cases where those who had gone into Union were replaced by new ones. Gratifying reports of the past year's work were given by the secretary and treasurer. A pleasing feature of the occasion was the presentation of a Life Membership Certificate to the secretary, Mrs. Chas. Bailey, who is also the energetic president of the Ladies' Aid. After the business of the meeting was concluded, lunch was served.

The officers of the new skating association have been busy recently flooding the rink and getting it ready for the season's skating. The first hockey match of the Trent Valley Hockey League is to be played here on January 4th between Madoc and Stirling.

The total amount of taxes on the collectors' roll was $19,473.18, and of this amount only $644.28 remains uncollected.

The Ladies Union of the United Church, recently purchased a Chesterfield suite and library table for the parsonage.

The degree staff of Stirling Encampment No. 80 I.O.O.F. visited Trenton Encampment on Monday night and conferred the Golden degree on a number of candidates. Belleville degree team was present and exemplified the Patriarchal degree. Trenton's own team conferred the Royal Purple degree. After the encampment work was concluded, the Trenton Patriarchs entertained the visitors with a substantial lunch.

STILL MOOT

It was learned officially at Ottawa this week that Premier Charles Dunning will resign his post in Saskatchewan and enter the Liberal Government at Ottawa in January, when the reorganization of the Cabinet is undertaken.

A three months' course in the various branches pertaining to Agriculture will open here on Monday, January 4th. Able and experienced teachers of the several subjects are being engaged by the Provincial Department of Agriculture. Mr. Ray Atkin, district representative, is busy arranging the details for the opening of the school, the printing of bulletins outlining the course and arranging the place for the lectures. This is a new departure by the Minister of Agriculture and Stirling is to be congratulated on being the location of the first one.

The village is being canvassed by collectors in the interest of the Bible Society, with the usual degree of success.

Mr. Wm. Lenin, father of Mrs. C. F. Lenin, dairy instructor, after a brief illness passed away Monday night, at the residence of his son here. The funeral service was held Wednesday afternoon, with burial at Mount Nebs cemetery, Springbrook.

Mr. and Mrs. George Megguison left on Saturday afternoon for a six weeks visit with a brother and sister in California. They journeyed by way of Winsipeg and the Canadian West making their first stop at Winnipeg, where they will visit friends.

Mr. and Mrs. Robert Eggleton returned last Friday from a six weks' visit with a son and other relatives in the North West.

Mr. and Mrs. B. F. Butler of Belleville were guests of their son, Mr. J. G. Butler, here a few days last week.

Aftr spending some time at Niagara Falls, Ont., Miss Evelyn Drewry has returned to her home here.

When the International Alliance of Woman's Suffrage holds in convention in Paris next June it will be the first time that the fenimists of the entire world have met in the French capital.

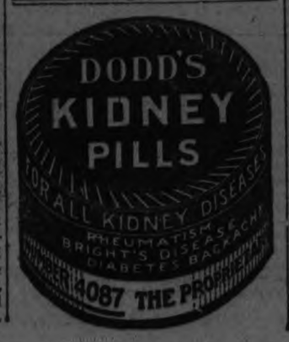

FASCISTS SEEK CURTAILMENT OF PRESS FREEDOM

Measure Vigorously Attacked in Senate By Opposition Parties.

ROBBING PEOPLE.

Fascist Spokesman Says People Have No Liberty Except What State Permits.

ROME, Dc., 17 (Canadian Press)—The contrast between the Facist and the Liberal conception of state craft was brought into striking relief during the course of Tuesday's debate in the Senate on the Fascist bill curtailing the liberty of the press.

The measure was vigorously attacked by Senator Ruffini who declared that its passage meant robbing the people of one of their most sacred rights while Senator Cippico replied that the law was considered a neecssity for the present status of the Fascist state which maintains that liberty, even liberty of the press, is not an inalienable right but a concession on the part of the state and that therefore the state is justified in curtailing it whenever advisable.

OMEMEE L.O.L. OFFICERS.

Bro. C. E. Davis is W. M. for the Ensuing Year.

OMEMEE, Dec. 17.—The final meeting of L.O.L., No. 113, for the year 1925 was held recently, and ended a very successful year. The officers were elected for the ensuing year as follows:

W.M.—Bro. Charles E. Davis.
Dep. Master—Bro. Melville Moncrief.
Chaplain—Bro. Fred. Parker.
Rec. Secretary—Bro. Herbert Gardiner.
Financial Secretary—Bro. Cecil Kennedy.
Treasurer—Bro. Wm. Magee.
Marshal—Bro. Gordon Bradley.
1st Lec.—Bro. Harry McQuade.
2nd Lec.—Bro. Wilbert Clemett.
1st Committeeman—Bro. Alonzo Moncrief.
Committeemen—Bro. Thos. McQuade, Wor. Bro. J. T. Beatty, Wor. Bro. Wesley Wilson, Bro. William Kennedy.

BAZAAR AND SUPPER HELD AT NORWOOD

Presbyterian Ladies' Aid Held Successful Affair on Saturday.

NORWOOD, Dec. 17.—The Ladies Aid of St. Andrew's Presbyterian Church held a very successful bazaar and supper in the Town Hall on Saturday afternoon. The proceeds amounted to nearly $200.

A concert under the auspices of the local L.O.L. was given on Wednesday evening last. The programme was as follows:

Part 1.

O Canada
Chorus—"The Skippers of St. Ives." — The Norwood Choral Society.
Instrumental solo—Master Jack Kempt.
Male Quartette, "The Owl and the Pussy Cat"—Messrs. Wright, Finlay, Thomson and Stares.
Reading—Mr. Chas. Plant, Hastings.
Chorus, "Kentucky Babe"—Choral Society.
Reading—Mr. Chas. Plant.
Solo—Mr. J. Stan Weir.
Chorus—"Come Where My Love Lies Dreaming"—Choral Society.

Part 2.

Chorus, "Bells of St. Michael's Tower"—Choral Society.
Reading—Mr. C. Plant.
Male Quartette—'Sweet and Low.'
Violin solo—Mr. Chas. Copen; Miss Lois Cuffe ,accompanist.
Chorus—"Come Sweet Morning" —Choral Society.
Solo—Mr. J. S. Weir.
"God Save the King."

Miss B. E. Pearce, L.L.C.M., gave a recital at her home on Saturday evening when her piano and vocal pupils rendered a programme which showed the careful training they had received.

Christmas

Laura Secord Old-Time Home-Made CANDIES

Wholesome Sweets for Children

In One Two Three Four & Five Pound Boxes

CHRISTMAS—day of days in all the year. Happiness. Cheer, Gladness, Gifts — for Mother, our dear ones, and friends.

What candies so welcome and appropriate as Laura Secord? Delicious, wholesome, satisfying, famous the world over

Laura Secord Candy Shops
380 George Street

Laura Secord Candies are all 60c. the pound

The Gift that Pleases One and All

Financial News and Views

Latest Comment on —Grain and— Industrial Markets.

Closing Quotations —on Principal— Active Stocks.

MINING STOCKS

	Asked.	Bid.
Gold.		
Apex	3	2¾
Argonaut	16	15¾
Con. West Dome	17	16⅞
Bidgood	6	5
Dome	1695	1665
Gold Reef	2	1¾
Goldale	31½	31
Hattie	¾	½
Hollinger Cons	1725	1720
Hunton	67⅛	....
Keora	14	13¼
Kirkland Lake	76	75
Lake Shore	890	880
McIntyre	2210	2200
Moneta	17	15½
Newray	39	36
Preston	7	6⅝
Tough Oakes	49½	48¼
Teck Hughes	233	232
Vipond	148	148
Wasapika	1¼	1
W. Hargraves	710	708
Silver		
Beaver	50	49½
Castle Trethewey	142	146
Crown Reserve	21	19½
Keeley	160	159
Lorrain Cons	8	7⅞
La Rose	36	35
McKinley	21½	21
Mining Corp	326	325

NEW YORK STOCKS

	Open.	Low.	Close.
Amer. Can.	255⅞	253¼	255⅞
Amer. Loco.	120½	119	120½
Smelters	132¼	..	..
Baldwin	132¼	129¾	131⅝
Balt. & Ohio	93¾	93¼	93⅜
Cast-Iron Pipe	198	198	198
Ches. and Ohio	120¾	123⅛	123½
Chandler	45¾	..	..
Chrysler	199¾	193	198¾
Dodge Bros. A	41½	41	41
Dupont De Nem	223	220	223
Fleischmann	160½	155	156¼
General Motors	114	111	114
Hudson Motors	100⅝	95¾	99¾
Inter. Nickel	44¾	..	..
U.S. Ind. Alco.	77⅝	..	..
Coca-Cola	146⅞	..	..
Mack Truck	209	..	..
Marland Oil	58¼	57⅛	57⅛
U. S. Rubber	85	83¼	85
Pan-Amer. B	78	77⅛	78
South. Rail.	119¼	118½	119¼
White Motors	82¼	80	82¾
U.S. Steel	134⅛	132⅞	134⅜
Yellow Cab.	27¼	..	..
Philips Petrol.	45⅛	44⅞	44⅞
Youngs. Tube	87	86½	87

CHICAGO WHEAT

	High	Low	Close
Dec.	175¾	172⅞	174
May	170⅞	167½	168½
July	148¼	145½	146⅝
CORN			
Dec.	77¾	75⅞	75⅞
May	84⅝	82½	82½
July	86¾	81¼	84⅜
RYE			
May	108	106⅛	106½
WINNIPEG WHEAT			
Dec.	155⅞	153	153
May	158½	155¼	155⅛
July	156¼	153⅜	153⅜

Wheat Prices Fluctuate Within Narrow Range

CHICAGO, December 17. Canadian Press. — Fluctuating nervously as the result of conflicting estimates of the Argentine exportable surplus, wheat prices have averaged lower today in the early part of the Board of Trade session. The fact that the Liverpool market failed to reflect fully yesterday's advance on this side of the Atlantic was a depressing influence. Aggressive buying however developed on declines in price.

Chicago opening gures unchanged to 1 3-8c lower, new style December $1.74 1-4 to $1.74 3-8, and May $1.69 to $1.70 1-2 were followed by a moderate set back all around and then by many rapid changes within a range of 2c.

Corn and oats ruled easy in line with wheat. After opening 3-8c off to 1-8c up, May 84 1-2 to 84 5-8c, the corn market showed declines all raound.

Oats started 1-4c lower to a shade advance, May 45 3-8c to 45 1-2c and then held near to initial figures. Lower quotations on hogs acted as weight on provision market.

Speculators Return To Industrial Stocks

NEW YORK, Dec. 17 (Canadian Press)—Speculative interest in the stock market today switched back from rails to industrials, many of which were bid up one to five points on what appeared to be short covering. The demand for stocks was influenced by easier call money rates, apparent ease of any extended forced liquidation on the recent decline and the cutting of a long expected mellon on American Can.

Motors, which were the principal targets for selling pressure during the last week, snapped back vigorously, Mack Trucks and Chrysler each bounding cp five points from their morning lows, while several others moved up one to three points.

Mine Market Featureless Stocks Remaining Steady

TORONTO, Dec. 17.—(Canadian Press.)—This morning's session of the Standard Mining Exchange was featureless, with the volume of trading very light and no particular trend to the market. Columbus Kirkland, and Consolidated West Dome, the stocks most heavily dealt it, were very steady. Goldale and Argonaut sold silghtly lower. Teck Hughes and Vipond made a bright spot in the list, advancing respectively one and two points. The silvers were firm, Castle Tretheway gaining two and Canadian Lorrain five.

Trading Very Light But Tone In Toronto Firm

TORONTO, Dec. 17 (Canadian Press)—Trading was very light on the Toronto stock exchange this morning, but the market showed a generally firm tone. Brazilian, Smelters, and Brompton were again the leaders with Canners preferred and twin city being fairly heavily dealt in. The latter two held unchanged, however. Consolidated Smelters was the outstanding feature, selling up three and a quarter points to 149 1-4. Brazilian strengthened a quarter and Brompton likewise improved slightly. British Columbia Fishing receded a point and a half to 60 1-2. Canada Bread issues moved substantially, common losing two at 58 and preferred gaining one at 98.

During the seocnd quarter of this year 226 people were killed or died from injuries received in accidents in London's streets.

C.N.R. Will Pay Pension To Tot Orphaned In Wreck

TORONTO, Dec. 17 (Canadian Press)—Sir Henry Thornton, in a letter to Hon. W. F. Nickle, attorney general, states that the Canadian National Railways will pay little Hilda Mould, aged three years, $25 a month until she is 17 years of age. The child was the only survivor of a level crossing accident at Scarboro Junction early in October when a fast train struck the car containing Baby Mould's parents and three other persons. Mr. Nickle was on the train and brought the Mould child to Toronto. He has since taken a great interest in her welfare.

MANY HAPPY RETURNS.

RT. HON. W. L. MACKENZIE KING

Prime Minister of Canada, who today celebrates the 51st anniversary of his birthday.

LLOYD HARRIS WILL HAS BEEN PROBATED

Estate Slightly Over Half a Million—Mostly in Stocks.

TORONTO, Dec. 17 (Canadian Press).—The estate of the late Lloyd Harris, as inventoried by the Surrogate Courts, is valued at $517,449.18, of which $377,556 is in stocks. The main stock holdings are 6,500 shares of Massey-Harris of par value of $630,600, and estimated market value of $252,240; 1,131 shares of Russell Motor Car Co., Ltd., with par value of 360,000 and market value of $18,000. After a few bequests and the disposal of the Harris home in Brantford to his daughter, the will of Mr. Harris states that the residue is to be divided into two parts, from which the income from one-half is to be paid to the widow and from the other half to the daughter, Mrs. Frances W. Paterson, and on her death to be paid in equal parts to her children.

John W. Widdup, "friend and secretary," is to receive the income from $50,000 during his lifetime.

SEVEN NATIONS PAY UNCLE SAM

Britain Pays $92,310,000 of Principal and Interest.

WAR OBLIGATIONS.

WASHINGTON, Dec. 17.— The Treasury yesterday received payments aggregating $95,253,371.85 from seven foreign governments on account of their funded indebtedness to the United States. The entire amount will be applied toward the reduction of the public debt.

The Governments making payments were Great Britain, Belgium, Czechslovakia, Finland, Hungary, Lithuania and Poland. It was the largest amount ever received in a single day by the American Government from its World War debtors. Two of the nations making payments—Belgium and Czechslovakia—negotiated debt-funding agreements with the United States that have not yet been ratfied by Congress, but made their payments in cash to cement the understandings.

While these seven nations were making their payments the Senate Finance Committee approved the debt agreements with Italy, Rumania, Latvia, Belgium, Esthonia and Czechoslovakia. The agreements with Great Britain, Finland, Hungary, Lithuania and Poland were ratified some time ago. Italy recently made a first payment of $5,000,000 in advance.

The largest payment yesterday was by Great Britain, amounting to $92,310,000, of which $68,310 was for interest and $24,000,000 for principal, and as authorized by the terms of the settlement, was made in obligations of the United States which were accepted at par. It represented Britain's sixth annual payment of interest and the third annual payment of principal. The payments of the other countries mere made in cash.

Belgium's payment was $870,000, representing her first semi-annual instalment of interest.

Czechoslovakia paid her first semi-annual instalment of principal. It amounted to $1,500,000.

Finland made her sixth semi-annual payment of interest and the third annual instalment of principal, the total amounting to $180,650, of which $133,650 was for interest and $47,000 for principal.

Hungary's payment represented the fourth semi-annual payment of interest and the second annual instalment of principal. The total amounted to $39,611.25, of which $29,593.25 was for interest and $10,018 was for principal.

Lithuania made her third semi-annual payment on account of interest. The payment amounted to $45,678.38. The remainder of the interest due, amounting to $45,000, will be funded in accordance with the option given in the debt settlement agreement.

Poland, with $500,000, made her second payment on account under the terms of the debt settlement. The remainder due will be funded in accordance with the option given in the debt settlement agreement.

The youngest player ever to win the United States amateur tennis championship was Oliver Campbell, who was only 19 when he captured the coveted title in 1890.

Letters Addressed To Santa Claus Carefully Handled Post Office Forwards Them To Where They Get Attention

NEW YORK, Dec. 17 (United Press).—More than 2,000 letters addressed to Santa Claus have already been received at the New York post office. This number will probably be swelled to 5,000 before Christmas.

Many of these letters are answered. Department stores, charitable organizations, individuals and the Santa Claus Association apply for them, and send presents to children whose letters obviously show that they would not receive gifts in any other way.

The force of the local post office has been increased by 1,700 extra sorters and special delivery messengers, carriers and chauffeurs.

CHURCH PROPERTY COMMISSION FUTILE

Chairman Says Applications of Many Bodies Cannot Be Handled.

TORONTO, Dec. 17 (Canadian Press—The Ontario Church Property Commission has decided to make no order on the application of the continuing Presbyterian minority of Knox Church in the town of Durham for provision of some sort for their accommodation. They asked that the former Methodist Church, the smaller of the two churches, should be given them.

Chairman Falconbridge said this morning the Commission had now heard 50 cases, and he was becoming daily are convinced of the futility of applications under the section of the Union act on which the Commission operates. He thinks that in many cases the minorities had better negotiate with the majorities than consult the Commission. Minorities all over the province, he said, had exaggerated ideas of the powers of the Commission and were disappointed when they found the Board could do nothing for them.

W.O.W. ELECTION.

Sherwood Forest Camp No. 50 Chooses Leaders For Year.

The annual election of officers of Sherwood Forest Camp, No. 50, W. O.W., was held on Monday evening, December 14th, and the following officers were duly elected:

Con. Com.: A. Murray.
Adv. Lieut.: W. Johnston.
Clerk: A. A. Haskell.
Banker: J. G. Bath.
Escort: W. Shedgewick.
Watchman: E. Parsons.
Sentry: A. B. Cullen.
Manager: E. M. Willard, G. Pact, M. Cook; Delegate to Head Camp, A. A. Haskell.
Hall trustees: A. A. Haskell, M. Cook, A. Murray, J. G. Bath.

OBITUARY.

THOMAS PALMER HOWARD.

MONTREAL, Dec. 17, (Canadian Press).—The death occurred here last night of Thomas Palmer Howard. Mr. Howard was a prominent local business man, being comptroller and vice-president of the Canadian Manufacturers' Association in 1920.

LEMUEL E. PROWSE

OTTAWA, December 17. Canadian Press.— Lemuel E. Prowse, of Charlottetown, P.E.I., Liberal member of Parliament for Queen's, P.E. I.,from 1908 to 1911, and formerly a member of the provincial house for 8 years, died at the residence of his daughter, Mrs. Henry Ritchie, here to-day. He was 66 years old.

SIR GEORGE S. GIBB

LONDON, Dec. 17 (Canadian Press)—Sir George Stegmann Gibb, former managing director of the Underground Electric Railway Co. of London, is dead, aged 75. He was known as the "Tube King" because of his work in developing London's subway system.

TO BE PRESIDENT

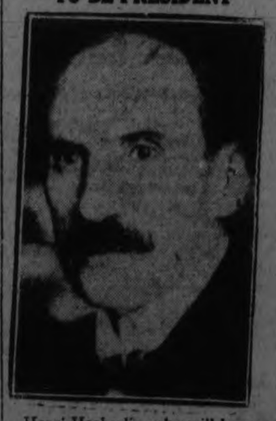

Henri Haeberlin, who will become Switzerland's president on New Year's day. He is now vice-president.

EX-M.P. DEAD.

Joseph Russell, who died in his 58th year at home in Toronto. He represented East Toronto in the House of Commons from 1908 to 1911, and Riverdale in the legislature from 1914 to 1919 as a Conservative.

REICHSTAG ADJOURNS.

No Chance of Forming Cabinet Before the New Year.

LONDON, Dec. 17. (Canadian Press).—An Exchange Telegraph despatch from Berlin says it has been decided to adjourn the Reichstag until January 12, because there is no prospect of a new Cabinet being constituted before the New Year.

COPPING PLAYED.

Former Y.M.C.A. Basketball Player Here Now With McGill.

Bruce Copping, former basketball player of the Y.M.C.A. of this city, now second-year student of McGill University, Montreal, played on the McGill senior basketball team at Potsdam, N.Y., last Friday and Saturday.

FINDS WIFE DEAD.

Husband Discovers Wife With Gash in Her Throat.

MONTREAL, Dec. 17. (Canadian Press).—Kneeling beside her bed in her home, Mrs. Romuald Dupuis, 39, was found dead by her husband when he got home early this morning. A razor was beside her, and there was a deep gash in her throat.

Let Flowers Bear the Holiday Greeting

Fresh cut flowers from our choice selections, are indeed a fitting memento of the beautiful day. See our blooming plants in pots at the greenhouses, Water street. They give lengthened pleasure as their buds unfold. Safe delivery for Christmas Eve.

Peterboro Floral Co.
347 GEORGE ST.
Phone 1395.
10d-147

BIG BATTLE SHIP WAS LAUNCHED

Princess Mary Christened Rodney, Which Will Be Largest in World.

SIZE IS LIMITED.

LIVERPOOL, Eng., December 17. Canadian Press. — Princess Mary (Viscountess Lascelles) officiated today at the launching and christening of the warship Rodney in the shipyards of Cammell, Laird and Co., at Birkenhead.

The Rodney when commissioned in 1927, will be the largest battleship in the world. Under the Washington treaty its displacement is limited to 35,000 tons.

The armament is also restricted but the vessel will probably mount nine 16 inch guns in three triple turrets, instead of having only two turrets as formerly. It is etsimated the contract will bring $35,950,000 to the ship yards.

TWO YEARS FOR ABDUCTING GIRL

Toronto Man Is Sentenced to Toronto Reformatory.

GIRL ONLY 14.

TORONTO, Dec. 17.—(Canadian Press.) — John W. Loftus, found guilty in the criminal sessions of abducting 14 year old Madeline Geil, was sentenced to two years less one day in the Ontario Reformatory by Judge Coatsworth this morning.

WILLIAM STUART TAGGART

OTTAWA, Dec. 17 (Canadian Press) — William Stuart Taggart, widely known portrait painter, died at his home here today, aged 66 years. He was born at Stouffville, Ontario, and had lived in Ottawa for 31 years.

POWER CANAL

This map illustrates the plan of the Niagara Falls Power Co., on the U.S. side of the river, to draw water from the Niagara river above the Whirlpool Rapids, carry it nearly two miles across a peninsula and give it a drop of 90 feet nearly opposite the Hydro's Chippawa canal powerhouse. In this way 200,000 horespower could be developed. The cost of development would probably be twice that of getting power at Niagara Falls proper. The map indicates the location of the Falls and of the N.F. Power Co.'s main powerhouse. The heavy ticked line indicates the route of the proposed canal.

PRESIDENT CALLS TURKISH CABINET

To Consider League of Nations Decision on Mosul Question.

CONSTANTINOPLE, Dec. 17.—(Canadian Prses.) — Upon receipt of the League of Nations' decision in the Turko-British dispute over Mosul, the Turkish Cabinet at Angora was immediately called into session by President Mustapha Kemal Pasha.

Let Us Quote You For WOOD OR METAL

PATTERNS

FURNITURE REPAIRING AND RE-MODELING
And All Kinds Of JOBBING IN WOOD

PETERBORO PATTERN WORKS
204 GEORGE ST.
'Phone 1670J.

FRANK GREATRIX
Proprietor of
NUGENT DRUG Co.

CHRISTMAS SUGGESTIONS

Perfumes, Boxed	35c up
Stationery, Boxed	25c up
Waterman Pens	$2.50 up
Eversharp Pencils	$1.25 up
Thermos Bottles	$1.25 up
Gillette Razors	$1.00 up
Compacts	$1.00 up
Willard's Chocolates	50c up
Yardley's Toilet Articles.	
Gay Paree Toilet Articles.	
French Ivory	
Perfume Atomizers	$1.00 up

Phone 332
We Deliver Promptly
"You Can Depend On Us"
Open Every Night Till Christmas
NUGENT DRUG Co.
Frank Greatrix, Prop.
386 GEORGE STREET
Opposite Cressman's

DOMINION STORES LIMITED
CANADA'S LARGEST RETAIL GROCERS
"Where Quality Counts"

CHOICE **Sweet Corn 2 tins 23c**

Quick or Quaker **QUAKER OATS** Large Square Package **23c**

Package **BISCUITS** Vanilla Snaps, Lemon Crisp, Macaroon Snaps, Ginger Nut Chocolate Wafers. **2 Pkts. 15c** *Handy for the Children at School*

Bowes Almond Icing 42c

Ground Almonds 25c tin

FRUITS & VEGETABLES

FINEST CALIFORNIA NAVEL **ORANGES** 45c and 53c Dozen

NEW MESSINA **LEMONS** 19c doz.

LARGE GRAPE FRUIT 3 for 25c
COOKING ONIONS 6 lbs. 16c
SPANISH ONIONS 6 lbs. 25c
CRANBERRIES lb. 20c

Dominion Stores **TEA** Supreme Quality
SELECT BLEND 69c lb.
D.S.L. BULK 59c lb.
RICHMELLO 79c lb.
Worth a Trial

A REAL XMAS PRESENT
A BOX OF GROCERIES
We have prepared 3 attractive combinations at **$1.75, $2.00, $2.50** EACH and you cannot do better than send one of these as an Xmas Present. Ask the local manager for all information.

FIGS
Smyrna Table Figs 25c lb.
½ lb. pkt. Table Figs 2 for 25c
COOKING FIGS 11c lb.

DATES
FINEST FARD DATES 23c lb.
CHOICE HALLOWI 2 lbs. 23c
EXCELLENCE pkg. 10c
DROMEDARY pkg. 23c

CHERRIES
½ lb. Box Fancy Quality Glace 31c
Maraschino 7½ oz. Bottle 29c

MAYFIELD BRAND **Bacon 39c lb.** Machine Sliced

NEW **Cheese 28c lb.**
Dominion Loaf Cheese 35c lb.

SHIRRIFF'S ORANGE **MARMALADE 65c** 4 lb. TIN

RAISINS
Thompsons Seedless 2 lbs. 25c
Valencia (with Seeds) 15c lb.
15 oz. Pkt. Seeded Raisins 15c
Table Raisins 1 lb. Pkt 25c
Smyrna Sultanas 27c lb.

CURRANTS
Finest Reclaned FILIATRAS 2 lbs. 27c

PEEL
Finest Candied Lemon, Orange 25c lb.
Candied Citron 65c lb.
½ lb. pkt. Cut Mixed Peel 19c

NUTS & WINES
MIXED Filberts, Almonds Walnuts, Brazils 25c lb.
New Large BRAZILS 29c lb.
California Budded WALNUTS 43c lb.
SHELLED Bordeaux WALNUTS ½s 49c lb.
SHELLED ALMONDS 63c lb.

XMAS WINES
PORT, SHERRY, GINGER, GRAPE 29c

Dominion Stores **CAKE**
XMAS CAKE 35c lb. Plain or Iced
CHERRY and FRUIT 2 lbs. 58c
SULTANA 2 lbs. 45c
CHRISTMAS PUDDINGS 2 lbs. in Bowl 69c

342 GEORGE ST.—PHONE 2318 'PHONE YOUR ORDER
160 SIMCOE ST.—PHONE 1202. WE DELIVEER $3.00 ORDERS.

ANTHONYS' FRUIT STORE
FOR CHRISTMAS GOODIES
Attendant upon your Christmas Turkey are Pears, Oranges, Cauliflower, Hothouse Tomatoes, Figs, Dates, Fish, Nuts, Raisins and a host of other tasty delights. We have them all—fresh and pure.
'Phone 895 HUNTER ST. EAST Delivery

B
Ready-to-Wear Department
Desires To Announce the
Semi-Annual January Clearance Sale
Commences on Saturday, January 2 and Ends January 16.
MOST of our friends are already aware that exceptional values are always on offer at these Semi-Annual Sales. We do not believe it is necessary to enlarge here on this—other than to say, the large bulk of the garments consists of the very latest creations, and that the stock is unusually small. An early visit, therefore, is particularly desirable.
All goods will be offered at Half and Less than the Regular Prices.
Barnes
Phone 340

WOMEN'S PAGE

SOCIETY

Items for the Society Column must be received before 1 o'clock daily. Telephone numbers 1600 and 1601.

Dr. Jerry Laflamme, of Toronto, was in the city last evening on his way through to Ottawa.

* * *

Mr. Frank Heffernan motored from Boston this week and spent several days at his home here, before going on to Toronto on his return trip.

* * *

Mr. Fred Hodgson, who is attending the University of Kentucky, at Lexington, Kentucky, has just been appointed editor in chief of the University publication, the "Kentucky Wildcat."

* * *

Mr. A. A. Haskill is in Midland for a few days.

* * *

Mrs. Ferguson of Windsor (formerly Miss Maude Cahill) is ill in the Windsor Hospital, where she underwent an operation this week.

* * *

Miss Jessie Harris, of Toronto, was the guest yesterday of Mr. and Mrs. H. Gilbert, Rubidge Street, and left this morning for a holiday at her home in Saskatchewan. Miss Harris is Imperial Commander for Ontario of the Ladies' Branch of the Ku Klux Klan of the British Empire, and visited the local ladies' lodge yesterday to give them some instructions.

OFFICERS INSTALLED AT L.O.B.A. MEETING

Members of Eastern Star Lodge Also Made Presentation.

The installation of officers took place in the Eastern Star Lodge last evening, and was conducted by Bro. Fred Burnham, P.M., of the R.B.P., and Guardian of the Star of Bethlehem Lodge, assisted by Bro. Geo. McCullough, Past Master of 50 L.O.L., as Chaplain; Bro. Surman, District Master, as Recording Secretary; Worthy Mistress Sister C. Burnham, as Director of Ceremonies.

Officers installed were as follows: Sister Edith Brown, W.M.; Sister Frost, Deputy Mistress; Sister Guthery, Chaplain; Sister F. Brown, Recording Secretary; Sister Meldrew, Financial Secretary; Sister M. Sexsmith, Treasurer; Sister Freeman, 1st Lecturer; Sister Huffman, Director of Ceremonies; Sister Lockie, 2nd Lecturer; Sister Berturn, 1st Committee; Sister R. Sexsmith, Sister Curtis and Sister Fyffe as Committee; Sister Davis, Inner Guard; Bro. J. Brown, Guardian.

After the officers were installed in their respective places the Worthy Mistress, Sister E. M. Staples, was presented with a Past Mistress Jewel and the following address was read:

To Mrs. F. Staples, Rt. W.

Worshipful Dept. Sect.

Dear Worthy Mistress.—We, the members of Eastern Star Lodge No. 525, are pleased to have you with us to-night, and it affords us great pleasure to express to you in some small amount of our great appreciation for your persevering energy and jealous efforts in promoting the interests of our Lodge through the past year. You have quietly discharged your several interesting duties as our Worthy Mistress with marked punctuality, promptness, patience and dignity, thereby adding to the respect and prestige of your exalted station amongst us. Much of the concord and unity prevailing in our interesting meetings has been due to the tact and other valuable talents you have displayed and we earnestly hope that your noble example may prove a strong inspiration to your successors and other officers of our Lodge.

We are delighted with the opportunity of presenting to you this Past Mistress Jewel as a slight token of the high esteem in which you are held amongst us, and it is our sincere wish that you may be spared to wear it for many years to come, as you strive to work amongst us, gleaning for our Heavenly Master Himself in the interest of our glorious association.

Signed on behalf of the members of Eastern Star Lodge No. 525,

Edith Brown, W.M.
Flossie Brown, Rec. Sec.
Margarette Sexsmith, Treasurer.

KOCH CANOT FORM CABINET

Notified President Hindenburg To-day—Social Democrat Party Withdrew.

COULDN'T TAKE PART.

BERLIN, Dec. 17 (United Press).—The attempt of Erich Koch, Democrat and former Minister of the Interior, to form a new Cabinet to succeed the resigned Luther regime has failed. Koch to-day reported to President von Hindenburg that he was unable to get together a Cabinet on the lines of the big coalition which Hindenburg had advocated.

Socialists' opposition to Koch's programme led to his failure.

ECLIPSE FASHIONS

Exclusive Patterns by Hazel Bayne

For Baby

For the lucky ones who boast a baby in the family, and for those in search of gifts for these important personages, the "baby bunting" sleeping-bags pictured here will prove opportune indeed. As warm as toast and smart "as anything" in fashion, they are carefully designed to give comfort and freedom of movement, yet so constructed as to be impossible for the most athletically inclined to wiggle out of. View A is of a most practical nature. The back has an extension buttoning onto the front, making it possible to open the bag right out flat. The hood is joined to the bag and all the edges are bound with wash ribbon. Soft woolly eiderdown would be nicest to make View B from. The extension has been omitted from the back and the lower edges stitched together. The right front buttons over the left and a wider width of ribbon was used to bind the edges. No. 1252 is in sizes 6 months and 1 year. Size 6 months requires 1¾ yards 36-inch, or 1 yard 54-inch material. Two yards of ribbon is required for binding the edges, and ⅛ yard elastic for front of hood. If the hood is lined ⅜ yard 36-inch additional material is required. Price 20 cents.

Our Fashion Book, illustrating the newest and most practical styles, will be of interest to every home dressmaker. Price of the book 10 cents the copy.

Pattern Purchase Coupon

Address Fashion Department, Evening Examiner

No. ..... Street .....

Name .....

Pattern Number ..... Size ....

Town .....

Province .....

Amount Enclosed .....

Price 20 cents each—coin preferred

Tomorrow's HOROSCOPE

By Genevieve Kemble

FRIDAY DECEMBER 18.

A fairly active and fortunate day may be predicted on the judgment of the dominant planetary figure. Business and finances are under the benefic sway of Sol, semi-sextile Jupiter, an aspect supported in its fair auguries by the sextile of Mercury to Venus. This encourages all finer writings and publications, oratory, dealing in women's wear, jewelry and art materials and also favors new contracts generally. It is a time for fulfilled hopes and wishes, with little of detriment. But postpone travel.

Those whose birthday it is are encouraged to a year of enterprise and adventure in many broad channels of trade and professional activity, but they are enjoined to be careful in making changes and in travel. A child born on this day should be clever, versatile and ambitious. It may be fond of music and song and should be eloquent and prolific as an orator. It should succeed in its undertakings.

LAST BOAT OF SEASON.

"Sir Thomas Shaughnessy at Fort William.

FORT WILLIAM, Dec. 17 (Canadian Press).—The closing of the season of navigation at the head of the Lakes is still delayed, word being now received that the Sir Thomas Shaughnessy, which holds the record for being the last boat to clear for several seasons, is on her way up and is expected to dock here today. If she follows her traditions she will leave with cargo as soon as she can be loaded and be again the last boat to go through the locks east-bound. Two years ago she passed the Soo locks on Christmas Day. The American lock is closed and it is not that recently come up as well as the Shaughnessy have come through the Canadian lock.

EVENING FROCKS FOLLOW SPORT STYLE'S LEAD

New Gowns Are in Two-Piece Models of Dainty Materials and Colorings.

By Annette Bradshaw.

The vogue for two-piece day frocks has been well established for some time. Frocks of this type are necessarily youthful, and this may account for the fact that two-piece day models have been the leading fashion for some months past.

Two-piece frocks for evening, however, are altogether new. They are just beginning to appear in the smartest shops, and they are being received with favor by women of discrimination.

At the left is sketched an effective dance frock which follows this two-piece vogue. The color is a delightful sea-green. The crepe skirt is made accordeon pleated and circular, and joined to a plain straight bodice. The bodice is a trim slip-on affair which fits close about the hips, where it is banded with a strip of gold metallic ribbon. With this costume the young girl wears gold beads and gold earrings. Her slippers are gold and her stockings flesh color.

The frock at the right is of white chiffon and satin, trimmed with crystal beads. The circular chiffon skirt is joined to an underbodice. The upper part of the frock slips on over the head and is made to fit rather tight with points which extend down over the top of the skirt and are also embroidered with crystal beads.

Other versions of the two-piece evening frock are more tailored in line, but with equally lovely materials. We see a silver and white brocade which has inset pleats at the sides of the skirt and a deep V neck finished with a narrow collar of the material.

At the Left Is a Sea-Green Crepe Banded With Gold Metallic Ribbons. At the Right Is a Frock of White Chiffon and Satin Trimmed With Crystal Beads.

THREE ACCIDENTS.

Workmen at Midland Suffer Hazard of Toil.

MIDLAND, Dec. 17 (Canadian Press).—Three accidents involving painful results have occurred here in the last two days. George Maracle, aged 41, fell from the deck of the steamer Botsford, here unloading steel, and broke his left arm, left hip and seriously injured his spine.

Percy MacLennan, 18, had his left leg broken while assisting in unloading the same vessel. The third accident happened to Leslie Ney, who lost all the fingers of his left hand by getting it caught in a wood-working machine in Harry Duffett's blacksmith shop.

DAINTY FROCK.

Simplicity is the keynote of this dainty georgette jumper frock fashioned on the popular flaring lines. It is in the new porcelain shade which is expected to be popular next spring.

6,089 RUM CARS YEAR'S CAPTURE

And 182 Boats Seized in War on Liquor Traffic.

BUY EVIDENCE.

WASHINGTON, Dec. 17.—Prohibition agents spent more than $112,000 in purchasing "evidence" from bootleggers during the fiscal year ended June 30, it was learned at the treasury department.

Buying liquor from illicit vendors aided the dry sleuths in rounding up law violators, but many of the officers were made deathly sick from sipping the evidence. No agents died of alcoholic poisoning during the year, but ten lost their lives in line of duty.

Bootleggers who fall into the arms of the law are unconsciously strengthening the government forces. Liquor traders lost 182 boats and 6,089 automobiles during the year, and this equipment is being overhauled by federal shops to be placed in commission against rum-runners.

The automobiles will be given to the border patrol units of Assistant Secretary of the Treasury Andrews and to regional prohibition administrators for use of their agents, while the boats will reinforce the custom patrols and dry navy.

ITALIAN SENATE RESTRICTS PRESS

Government's Bill Passed, Although Opposition Was Strong.

ROME, December 17. — Canadian Press. — The Italian Senate yesterday approved the government's bill, designed to place restrictions on the liberty of the press.

A ballot in the senate, which was secret, showed 150 in favor of the bill and 53 against it. This was the biggest opposition the government has yet met in the Upper House.

MEXICAN HOUSE WILL PAY DEBT

Bill Passed Ratifying Agreement For Payment of National Debt.

STUDYING DETAILS.

MEXICO CITY, Dec. 17 (United News).—The Chamber of Deputies approved the Pani-Lamont agreement for the resumption of the national debt payments Wednesday night. The vote was taken on the bill in general. Details of the agreement will be voted on separately in Thursdays session.

ANNUAL MEETING OF KNOX LADIES' AID

Officers Were Elected For Ensuing Year—Successful Season.

The Ladies' Aid Society of Knox Church held its annual meeting on Tuesday afternoon, with a splendid attendance. Reports for the year were given, the treasurer's report showing a very good year just ended. The ladies hope to burn the mortgage on the manse within a few weeks' time.

The election of officers took place as follows: Hon. President, Mrs. M. C. Mackinnon; President, Mrs. Geo. Davis; 1st Vice-President, Mrs. John Foster; 2nd Vice-President, Mrs. John Pollock; Secretary, Mrs. Harold Wilson; Treasurer, Mrs. F. Watson; Flower Treasurer, Mrs. N. Gillis; Executive: Mrs. J. Ego, Mrs. A. Long, Mrs. J. McCurdy, Mrs. Wm. Carter Mrs. J. Donovan, Mrs. Sproule, Mrs. Chas. Morton, Mrs. Roy Lang, Mrs. D. Beavis and Miss Jean Menzie.

For Matchless Skin ~Keep the System Regular
Take Beecham's Pills
THE NATION'S LAXATIVE

GOOD NIGHT STORIES

By Blanche Silver

BETTY RIDES IN A QUEER LITTLE CART.

"Oh, dear!" Betty almost sobbed when her little girl friends went flying by in their pony cart, "I wish I could take a ride. I never get to go riding."

"Oh, hello there, Betty," whispered a tiny voice and Gocomeback, the wee Travel Elfin hopped down on the porch steps beside Betty. "What's the trouble, this lovely day? Want to take a trip with me?"

"That's just it," replied Betty, wiping away her tears. "I was just crying because Mama wouldn't let me go with the girls. Sure, I'll go with you. Where to?"

"Well, I was on my way to Japan," replied Gocomeback, "but if there's any other place——"

"Let's go to Japan," cried Betty, and before she knew what was happening, she found herself standing in the land of cherry blossoms.

"Oh, I know," chuckled Gocomeback, "we'll take a ride," and he blew on his magic whistle and up trotted a funny looking fellow in short knee pants and a loose white waist, between the shafts of a two-wheeled cart. He pulled up in front of Gocomeback and Betty and they both climbed aboard the seat of the queer two-wheeled cart. The fellow gathered up the shafts and away they jogged hippy-tee-hop, hippy-tee-hop giggle, giggle, over the rough roads, past the pretty little houses, all open to the passer-by, down the roads to the center of the little town.

They met little children on their

They Climbed Aboard.

way to school, with their books tied up in big handkerchiefs swung over their shoulders. Mothers with bags tied on their back, with little baby heads sticking out of them. All were dressed in long, gay colored kimonas tied at the waist with pretty bright colored sashes.

Everyone seemed happy and gay, and soon Betty and Gocomeback were merry too.

On the streets of the shop district, the hucksters were seated on the ground, their wares spread out before them. Some had fruits, some had games and toys and Betty and Gocomeback stopped for a few minutes and watched them.

"Riding in this, what-do-you-call-them, Gocomeback, makes me think of the camel ride I had at the circus one time," said Betty.

"This is a jinrikisha," laughed Gocomeback, "and I'll bet we have had just as nice a ride as your friends have in their pony cart. Are you sorry you came?"

"Goodness, no!" replied Betty holding tightly to the sides of the cart so she wouldn't fall out in the bumpy road. "It's been great sport, thanks to you, Gocomeback. But we'd better go back to America now, for I must help Mama."

The words had hardly left her lips when she found herself standing in her own backyard. Betty thanked Gocomeback for her ride and ran into the house to help her Mother with the work.

(Copyright, 1925, by Newspaper Feature Service, Inc.)

YOUR HEALTH

By ROYAL S. COPELAND, M.D., Former Commissioner of Health, New York City.

What should be done with or for a nervous child?

I have heard this question at least a thousand times. It is on the tongue's end of many a mother. It is the query of endless numbers of public school teachers.

Since Freud put forth his theories, "complexes" have become the theme of many discussions. We hear a lot about "psycho-analysis" and other foolishness. Most of the nonsense of this sort taught and believed these days is worthless rubbish.

If it were academic discussion, merely, it could be tolerated as a form of social amusement. Unfortunately, many persons, particularly otherwise charming young women, are so enamored of these sophistries that they fall victims to all sorts of nervous symptoms.

Among young persons we meet some who have emotional and mental disturbances. They are held by fears of various sorts. Some of them are so close to an actual loss of mental freedom that they are on the borderland of functional insanity.

A sane person holds no ideas so fixed as to be incapable of discussion and perhaps of readjustment. He is ready to listen to new evidence, to weigh it and to accept it, if it is logical and convincing. He is mentally free. His mental processes are not congealed and crystallized.

A person possessing what the experts call "imperative ideas," is lacking in that freedom of mind which characterizes perfect sanity. Add to this mental defect the fears—the "phobias," the doctors call them—and we have a bad combination.

All the symptoms I have mentioned are included in what the medical profession describes as "psychoasthenia." Of this condition there are several forms.

For instances, there is a type of psychoasthenia in which everlasting doubt is the chief symptom. The victim is never sure of the result in any computation. He must go over the figures, time and time again. He demands repeated explanation. All the painful details must be recited over and over. He goes into the most careful and painstaking research, never quite satisfied with any conclusion. These persons are scrupulous to the nth degree, painfully so.

Another type is possessed of an obsession. He wants to kill, or to steal, or to do other criminal things. He must fight the evil inclination all the time. The tendency to inebriety may be classified here. There is an impulse, irresistible perhaps, to get drunk or to take some harmful drug.

These mental disturbances are of little consequence if they are associated with ill health. With the return of strength and vigor will come mental restoration and freedom of the mental process. They are far more difficult to deal with if they are not founded on some physical state which is readily discovered and treated.

Children must be watched and their mental and physical welfare should be sensibly directed. Every care must be taken to guard against debilitating or damaging habits. Personal hygiene should be taught just as religiously as reading and arithmetic.

Whatever else you do, don't fuss over baby and coddle your child. Let him have freedom enough to develop a decent self-control.

ANSWERS TO HEALTH QUERIES.

S. W. Q.—How can I treat pyorrhea?

A.—It would be advisable to consult a competent dentist and have him outline the necessary treatment.

(Copyright, 1925, by Newspaper Feature Service, Inc.)

Records of the rainfall in the British Isles are now taken at some 5,000 different places.

B	E	G	G	A	R	E	D		F	I	R	S		
A		R	A	I	D		E	A	R	N		T		
S	H	A	W	L		D	E	N	Y		P	A		
T	A	S	K		L	A	D	Y		M	A	R		
I	M	P		M	A	S	S		L	A	N	K		
L	E		S	A	S	H		F	O	R	T			
E		P	E	R	T		P	A	S	T		H		
	Y	E	L	L		T	A	R	T		D	O		
G	O	L	F		T	R	I	M		M	A	N		
A	R	T		Y	E	A	R		M	O	R	E		
M	E		S	O	A	P		L	O	O	N	Y		
I		A	L	U	M		B	I	T	S		C		
N	O	S	Y		S	H	E	P	H	E	R	D		

©THE INTERNATIONAL SYNDICATE.

SOLUTION OF YESTERDAY'S CROSSWORD PUZZLE.

CROSS-WORD PUZZLE

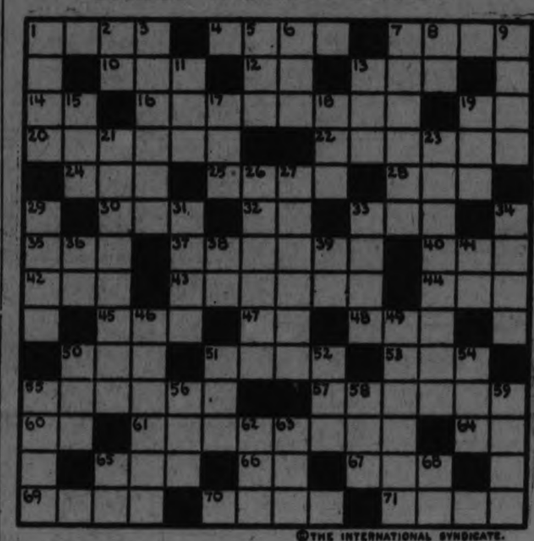

©THE INTERNATIONAL SYNDICATE.

HORIZONTAL

1-Temporary state of the mind
4-Musical medley
7-Domestic animals
10-To cut
12-Prefix—form of "ad"
13-American Expeditionary Force (abbr.)
14-Upon
16-Bringing
18-Musical note
20-Vegetable
22-Usher in charge of a church
24-Bedsock
25-Alone in its class
28-Old times (poet.)
30-Ocean
32-Each (abbr.)
33-A drink
35-A country of Europe (abbr.)
37-A key or wedge
40-Prefix—"through"
42-Man's name
43-Courage
44-To bend downward
46-Go (Scot.)
47-The (French)
48-Self
50-By
51-Short for "Albert"
53-Female servant (Anglo-Ind.)

HORIZONTAL (Cont.)

55-To rinse the throat with a liquid
57-To regard with veneration
60-Close to
61-Christmas time
64-Mother (short)
65-Entirely
66-A square land measure (abbr.)
67-Crafty
69-A nobleman
70-Home (Scot.)
71-An order

VERTICAL

1-Still open to discussion
2-Interjection
3-To slander
4-A varnish gum
5-German for "I"
7-Rank
8-Preposition
9-That which guided the Three Wise Men
11-Very moist
13-One (Scot.)
15-Small pot or mug
17-Also
18-A climbing plant
19-Took food
21-A forerunner (old spelling)

VERTICAL (Cont.)

23-Causing joy
26-He rid with stinging hairs
27-Modern
29-A rack or manger for cattle
31-Perfection
33-Greatest of plants
34-The Three Wise Men
36-Ancient Chaldean city
38-Old English (abbr.)
39-The (Spanish)
41-N. Can. State of U. S. (abbr.)
46-A shire of W. Scotland
49-Masons' mallets
50-Aptly
51-Chief Babylonian god
52-Prefix—"three"
54-Part of the body
55-To stand wide open
56-To calm (simple spelling)
58-Editors (abbr.)
59-Where the Wise Men came from
62-Period of time
63-Boy's name (familiar)
65-Prefix—form of "ad"
68-Personal pronoun

Solution will appear in to-morrow's paper.

ONCE UPON A TIME — RIP VAN WINKLE—III (WASHINGTON IRVING) — by W. J. ENRIGHT.

NEW YORK LIKES CANADIAN GAME

Lobby of Great Rink Like Foyer of Opera.

SOCIAL AFFAIR.

The following is quoted from Harry Cross's report in the New York Times, of Tuesday night's opening of Rickard's rink:

From the land of ice and snow, there came to New York last night a new game to celebrate the formal opening of Madison Square Garden. The new arena was thronged with a capacity gathering of 17,000 spectators, which included many of society matrons of this c - and Canada, who lent their patronage to the occasion in aid of the Neurological Institute of this city.

Just before the game the spacious lobby looked like the foyer of the opera. Fashionably gowned women were there in furs and jewels. It was a hockey crowd de luxe. Flashes of cerese, magenta, Nile greens, scarlets and royal purples colored the boxes. Vendors ambled among the spectators with their apples, oranges and souvenir hockey sticks.

Society caught the spirit of the hockey fans. There was none of the reserve and aloofness of the typical society gathering. The crowd was there to have a good time enoying the sport of the Dominion. It was a typical sporting occasion with the applause of the lovers of the game perched high in the galleries.

The top gallery filled first and then the mezzanine gathered in its thousands of spectators. Last to fill were the promenade seats and boxes which filled while the West Point Band and the Bugle and Drum Corps from the academy tooted military airs.

A Perfect Hockey Plant.

The new rink is a perfect hockey plant. The smooth, glassy playing surface is the largest on the National Hockey League circuit and the skaters could be seen from every seat in the arena. The game has changed somewhat since it was seen here years ago at the old St. Nicholas Rink. There are now six players instead of the seven-man teams, the cover point having been dropped to speed up the game. In the game now there is a neutral zone in the centre of the rink in which there is no offside play. This change was also made to increase the speed.

If this impressive gathering at the inaugural of the pro game here is any criterion, New York is to like its hockey and like it immensely. It was long after the time for starting the game when the Governor-General's Foot Guards Band came on to the ice. They were resplendent in their red coats, gold braid and great shakos. They formed on one side of the rink and on the other was the military band from West Point with its trim blue uniforms, the white-lined capes thrown back over their shoulders.

The Canadians, in their fiery red jerseys, were first on the rink and lined up with the Foot Guards. Then came the New York players in striking hockey suits which were a riot of red, white and blue, with a galaxy of stars sparkling from their manly chests. They were a fine looking lot these New York players. Each team was led by a color bearer flying the emblems of both clubs.

Great Reception for Visitors.

The Canadian team paraded around the rink behind the Foot Guards and got a rousing reception. Then the New York team went through its paces behind the West Point band.

The music started the outburst of enthusiasm and there it continued throughout the evening. The two bands with players faced each other across the rink while the Foot Guards played "God Save the King" and the West Pointers played "The Stars and Stripes." No sport in any man's town ever got the rousing greeting that Canada's great game got in Rickard's new amphitheatre last night.

This was no common or garden variety of sporting event. It assumed the importance of a momentous event with a capital E. Much water will flow under the Brooklyn Bridge before New York witnesses a sporting carnival with so much fuss and ostentation as that which attended the Garden's gala opening and the introduction of pro hoceky in Gotham.

And says Lou March in the Toronto Star:

Montreal Canadiens and New York Americans sold "show me" Gotham Canadiens pro. hockey, and sold it big despite the fact that New York was beaten 3 to 1 in a game at which blase Canadian hockey fans would have turned up their noses.

It wasn't a good game and New York was beaten, and soundly beaten, yet 23,000 people in the greatest rink in the world ate it up.

New York positively liked hockey. It will go big from now on.

Hockey players never before played before such an audience. Can you imagine silk hats and evening dress at the Arena?

QUEEN SHOPS EARLY.

Bought Toys Made By Ex-Service Men on Tour Yesterday.

LONDON, Dec. 17.—(Canadian Press).—Queen Mary is doing her Christmas shopping early. On a tour of shops Tuesday she bought about 100 toys, most of them made by former service men.

MYLES THOMAS SOLD TO YANKS

Toronto Ball Club's Star Pitcher Bought By Miller Huggins.

PRICE NOT NAMED.

NEW YORK, Dec. 17. (Canadian Press).—Myles Thomas, star right-handed twirler of the Toronto Internationals last season, has been purchased by the New York Yankees. In making this announcement yesterday prior to his departure for his home in Cincinnati, Manager Miller Huggins said the Yankees had outbid several rival big league clubs, but declined to disclose the purchase price.

Thomas, since first coming to the Yankees for a trial in 1921, has developed rapidly in minor league ranks. After finishing the 1921 season with Hartford, Conn., in the Eastern League he went to the Reading Internations in 1922, and has starred with Toronto for the past three years, winning 27 games and ranking among the most effective twirlers of the circuit this year.

In the shake-up of Yankee forces for 1926, which already has involved the departure to other fields of Al Mamaux and Ernie Johnson, veteran pitcher and infielder, Manager Huggins also has sent Paul Wanninger, shortstop, to St. Paul in the deal which brings Catcher Pat Collins here, and given Howard Shanks, veteran infielder, his unconditional release. Shanks came to the Yankees last season from the Red Sox.

NEW LEAGUE COMPACT.

Four Hastings County Towns Are Close Together.

MARMORA, Dec. 17.—The formation of the new Hastings County Hockey League is chiefly due to the fact that Madoc, Stirling and Tweed consider Havelock at too great a distance from these respective places to travel to. The four teams comprising the new league, namely, Marmora, Madoc, Tweed and Stirling, were the old formation of the Trent Valley League. In each town it was felt that a double schedule for the four teams would be more advantageous than a single one in which five competed. It was eventually decided that Havelock might, for economic reasons, be dispensed with. As a result, Havelock and Hastings share with Campbellford in the continuance of the Trent Valley League. Prospects are not only rosy for the initial season of the new League, but with Stirling having gone to the expense of a fine covered rink and other factors in evidence, the satisfactory continuance of the League for several seasons is practically assured.

MAROONS WON AT PITTSBURGH

Came From Behind to Win 4-2 in a Good Game.

GAME WAS ROUGH.

PITTSBURG, Dec. 17 (Canadian Press)—Montreal Maroons subdued Pittsburg in a bitterly contested game here last night, 4 to 2. A fast pace was maintained throughout the battle and the game was the best seen here this season. The opening period saw the Pirates tally both their goals while the Maroons rang up but one marker. Milks and White registered for Pittsburg while Seibert scored for the Canadians. Roughness cropped up in spots.

SIKI MURDER MAY REMAIN A MYSTERY

Mohammedan Funeral For One Time Champion.

NEW YORK, Dec. 17 — While police shook their heads and merely said, "Hell's Kitchen cooked his broth," friends of Battling Siki, the exotic prize-fighter, who was killed here Tuesday, yesterday planned a Mohammedan funeral for their idol.

The body will be washed while prayers are chanted; clad in pure white, and buried without a casket in the fresh earth—as is the custom of the faith.

The mulatto girl from Memphis, whom Siki claimed as his wife, was understood to have given her approval to the burial of the fighter, according to the rites of his native people.

Police listened to the gossip of "Kell's Kitchen" yesterday; visited pool rooms and the places where characters of that bloody district make their headquarters; but frankly admitted they had little hope of solving the question of who shot Siki.

TRENT RIVER NEWS.

TRENT RIVER, Dec. 17.—Mrs. Hendren of Norwood arrived Monday to be with her daughter, Mrs. T. J. Brown and family a few days.

The children of the Public School are holding their annual Christmas Tree and concert on Thursday night at the school.

The Sunday School cantata "The Shepherd Prince" takes place Friday night at the church.

CANADIAN BANTAM CHAMPION

Bobby Eber, the new native Canadian bantam champion. He lost his title to Howard Mayberry eighteen months ago and regained it last week from Vic Foley, of Vancouver, who took it from Mayberry at Vancover a year ago. Ebber had to come from behind to beat the champion, but he did and won fairly and squarely, though the margin was narrow.

HOCKEY SCORES

Results of hockey games played last night were as follows:

National League

Montreal.....4 Pittsburg 2

Western League

Saskatoon.....5 Edmonton .. ..3 (played Tuesday)

Junior S.P.A. (Semi final)

Parkdale.....7 U. T. S. 2

Western Canada League

Portland.....2 Victoria 1

Exhibition

Port Arthur....5 Montreal Vics .3

St. Mary.....3 Kitchener .. ..1 (intermediate)

Owen Sound....5 Preston .. .. ..3 (junior)

HAVELOCK LODGE CONFERRED DEGREES

L.O.B.A. Members Visited Petherick's Corners, Where New Lodge Was Opened.

HAVELOCK, Dec. 17.—The degree team of the McGill L.O.B.A., Havelock, proceeded by motor cars to Petherick's Corners on Monday evening for the purpose of installing officers and putting on degrees in the newly formed lodge in that district. On reaching the hall at 8 p.m. they found it crowded with candidates desiring to become members. Mrs. Smith, D.M., and several members from Marmora lodge were also present. The Grand Organizer, Sis. Proudman of Ottawa, conducted the service of installing the officers and the degree team, under Sis. McGill, W.M., of Havelock, carried out their duties in a most fitting manner.

The new candidates soon discovered they had become members of a most sacred, religious order, whose foundations and degrees were built on the Bible and whose obligations compel them to extend freedom of religious worship to all and special privileges to none. The following officers were elected for the coming year:

W.M.—Sis. M. Spencer.
D.M.—Sis. E. Simpson.
Chaplain—Sis. L. Irvine.
Secretary—Sis. M. Petherick.
Recording Secretary—Sis. J. Dunk.
Treasurer—Sis. P. B. McKenzie.
1st Lec.—Sis. M. Scott.
2nd Lec.—Sis. M. Thompson.
D.C.—Sis. M. Southworth.
Inner Guard—Sis. J. Reid.
Outer Guard—Bro. A. Spencer.
Committee — Sis. McKenzie, Dunk, Simpson, Irvine and Petherick.
Guardian—Bro. E. Irvine.
Auditors—Bros. E. Spencer and J. K. Petherick.

After refreshments were served the happy event was brought to a conclusion by singing the National Anthem.

FARMER MISSING.

Car in Regina—No Trace of Driver.

MOOSE JAW, Sask., Dec. 17 (Canadian Press).—Missing since he left this city for Regina by automobile more than two weeks ago, James Cruickshanks, a farmer from the Riverhurst district, is causing anxiety to his wife by his absence. The missing farmer had in his possession, it is believed, a bank draft for $1,200, for on reaching Moose Jaw he intended depositing the draft, though inquiries on this point have not been productive of results. The car which Cruickshangs was driving has been located by the police at a Regina garage, but of the man himself no word has been received for two weeks.

The whole of Sweden is able to boast only three golf culbs.

IDLE TILL CHRISTMAS.

HAROLD (RED) GRANGE

Recent Illinois University rugby star is nursing an injured arm until his team opens its Florida invasion Christmas Day, meeting an all-star team at Coral Gables.

VOICE OF THE PEOPLE.

To the Sporting Editor of The Examiner:

Dear Sir,—I see the juniors are going to organize, but what about an intermediate team. From looking over the district it seems that there should not be much trouble in forming an intermediate group including Lakefield, Havelock and Peterboro and probably Campbellford and Hastings. I don't know whether Peterboro can muster a team or not, but there should be enough material. Havelock cleaned up this section last year until they met Kingston and should be lined up with Peterboro and Lakefield intermediate O.H.A. teams. They have the players, and if they chose could arrange all their games for Peterboro ice, or most of them, as it would leave them that much better at the end of the season. It certainly will be a mistake not to make an effort from both a local intermediate team and league. A little missionary work in town and around the district should put it over.

T. J. O.

INSIDE GOLF.

Maker of 51 Golf Champions. "Golf's most successful teacher," says "Chick" Evans

By CHESTER HORTON

Sport Page—Run cut .... sG5).

To accomplish a hitting swing, as differing from a swinging hit, the player might keep in mind the idea of making the clubhead attain its maximum velocity at a point two inches, say, directly in front of the ball. Then, too, keep in mind that in order to make the clubhead attain its highest speed at the ball the objective should be this point in front of the ball because otherwise the tendency will be to stop at the ball. Many golfers go along for years persistently stopping at the ball without knowing they are doing so. The player whose club shoots upward toward his head quickly after it meets the ball is quitting at the ball. This habit costs both distance and direction.

(Copyright, Chester Horton, 1925—reproduction in any form strictly prohibited.)

COLBORNE CURLERS READY FOR SEASON

Officers Elected For Coming Year—Harry Fowler President.

COLBORNE, Dec. 16.—Colborne curlers held their annual meeting recently and are preparing for an enthusaistic season. The meeting was well attended, and much interest was evidenced. The fee for the season was fixed at the usual figure of $10, but it was decided to admit junior players under sixteen years of age at a special rate of $5. Officers and committees were elected as follows:

President—Harry S. Fowler.
Vice-President—J. F. Wilson.
Secretary-Treasurer—H. W. Vandervoort.
Reception Committee—Lt.-Col. J. F. Wolfriam, H. J. Mayhew and W. F. Griffis.
Ice Committee—H. S. Fowler, J. F. Wilson and H. W. Vandervoort.
Repairs Committee—J. F. Wilson, J. A. Corlyn and the caretaker.

VARSITY GAME A GREAT START

Students Here Monday To Clash With Peterborough Seniors.

Monday's game with Varsity at Brock Street Rink will give Peterboro fans their first chance of the season to look over this year's team and a crowded rink will undoubted greet the students and Petes when they skate out. The local management is congratulating itself upon being fortunate enough to secure Varsity, Allan Cup finalists last year, as the attraction for the opening game. The students are a colorful team and under Connie Smythe's direction will give Peterboro a battle throughout every second of the hour. They are stronger than last year with the addition of Ned Wright and Trottier, and with Louie Hudson leading the attack the homesters will have to travel at top speed for the whole distance if they hope to win the verdict. It will be a fine start to what promises to be a great hockey season.

Bowling

CITY LEAGUE.

At Water street alleys Tuesday night the league leading Freemans kept up their string of wins by taking three from the second place Skeeters. Gimblett turned in high three with 640 and high singles were produced by O'Toole 215, Cripps 208 and 211, Routley 225 and 208, Fox 227, Curvin 262, Gimblett 227 and 259, Freeman 213 and Oke 220.

Skeeters—				
O'Toole	158	215	173	546
Williams	142	156	150	448
Cripps	208	154	211	573
Anderson	160	156	193	509
Martyn	155	182	158	495
Total	823	863	888	2574
Freeman—				
Routley	225	208	191	624
Fox	174	227	146	547
Curvin	197	187	262	646
Gimblett	227	259	164	650
Freeman	213	179	—	392
Oke	—	—	220	220
Total	1036	1059	983	3078

CITY LEAGUE.

Johnson, using a dummy score, was lucky to pull out three wins from the Can. Packing Co. at the Water street alleys Tuesday. Forler turned in 675 for three games, made up of singles of 254, 212 and 209. Other nice singles were rolled by Yeaman 208 and 205, Foster 211 and Johnson 201.

Yeaman	208	175	205	588
Weese	184	185	186	555
Reader	156	71	—	227
Hillier	110	181	123	414
Hopkins	163	146	118	427
Crary	—	—	130	130
Total	821	758	762	2341
Johnson—				
Dummy	125	125	125	375
Metheral	87	131	91	309
Forler	254	212	209	675
Foster	174	97	211	482
Johnson	198	201	186	585
Total	838	766	822	2426

TANNERY MEN HAVE CLUB ROOM

U. F. O. Hall Has Been Secured as Meeting Place in Omemee.

OPENED SATURDAY.

OMEMEE, Dec. 17.—Through the instrumentality of Mr. W. S. Bennett, the superintendent of the Japan Shop, the U.F.O. Hall has been secured as a club room for the employees of the Omemee Tanning Company who care to spend an evening in social intercourse, cards, music, etc., and become acquainted with the many strangers who have already settled in town.

The opening of the club was held on Saturday evening, when Mr. Bennett outlined the motive of same and later introduced Mr. W. S. Edwards, the president of the company, who gave the boys a very interesting talk. Other speaks of the evening were Messrs. E. H. Mitchell, Harry Lamb, T. Duguid and A. Leper. These speeches were interspersed with plenty of song and other music, and, needless to say, a jolly evening was spent as all were keyed to the highest pitch in their new quarters.

The hall was decorated with sides of patent leather, which is a recent product of the tannery.

About 75 men are already employed, and it is expected that this number may soon be doubled.

School Concert.

The annual school concert of No. 9, Ops, was held on Friday evening. Owing to lack of room space, it was thought advisable to give the programme in the Community Hall, Reaboro, where a splendid turnout of parents and friends assembled. The children of the school gave the first part of the programme, which consisted of songs, drills, dialogues and pantomines, while the second part of the programme consisted of a one-act play, entitled "The Neighbors," which was splendidly dramatized by the young people of No. 9, Ops. Miss Jamieson of Lindsay is the teacher of this school. The proceeds amounted to $53.30, which sum will be used for school purposes.

The following was the programme:

"Maple Leaf Forever."
Chorus—The school.
Recitation—A tiny tot.
Christmas chimes drill.
Club swinging.
Musical dialogue—"When Polly Puts the Pepper in the Tea."
Dumbell drill.
Drill—"Ten Little Milkmaids."
Recitation—Clemet Reeds.
Highland fling.
Pantomine—"Old Black Joe."
Recitation—Dorothy Rea.
Monologue—"An Aspiring Dishwasher."
Violin selection—Pogue brothers.
Dialogue—"Uncle Hiram's Cold."
Drill—"Rule Brittania."
Dialogue—"Painting a Chair."
Pantomine—"Abide With Me."
Song—"The Trumpeter."
Chorus—The school.
Violin selection—Pogue brothers.
Play—"The Neighbors."
God Save the King.

An Accident.

Mr. F. H. McQuade met with a painful accident on Saturday morning. While out hunting, the gun was accidently discharged, blowing off half of the third finger.

Accident at Tannery.

There was considerable excitement at the Tannery on Tuesday morning when Ed. Hurd was found in an unconscious condition, caused by gas fumes issuing from a drain leading from the beam house, which he was engaged in cleaning. Medical aid was quickly summoned and the victim of the gas attack was removed to his home, he having regained consciousness before his removal.

News Briefs.

The many friends of Mr. Robert Mahood will regret to hear of his illness. Mr. Mahood, while watching the gasoline engine in operation in the stable on Monday, took a weak turn and was found a little later in an unconscious condition by his son, who was feeding the straw to the cutting machine in the barn above him. This attack was followed by two others in short succession. Dr. C. V. Mulligan of Lindsay was quickly called and the patient is as well as can be expected.

Mr. and Mrs. James Bushnell attended the funeral of the late Dr. Lee of Frobisher, Sask., which took place in Bethany on Saturday.

Lantern Lecture.

The A.Y.P.A. of Christ Church, Omemee, enjoyed a lantern lecture on "The Indian Boarding Schools" on Monday evening, Dec. 14. The work carried on under M.S.C.C. administration is admirable, as was shown in the pictures illustrating life among the Indians.

This set of slides was more interesting in view of the fact that the Sunday School of Christ Church has adopted and is supporting a little Indian boy at one of these institutions.

As this was the last meeting before the New Year, the President voiced a wish that the good attendance would be carried on after the New Year as it has been so far.

Church Anniversary.

The 49th anniversary of the Omemee United Church was celebrated on Sunday last, when special services were conducted by the Rev. Mr. Holling of the First United Church, Lindsay. Mr. Holling came to Omemee as almost a stranger and delivered an eloquent discourse at both the morning and evening services which should linger long in the minds of his hearers. Weather conditions were very unfavorable and the congregations were diminished from previous years.

The special music by the choir consisted of an anthem at the morning service, entitled "I Heard the Voice of Jesus Say," while the evening anthem was "Stand Up, Stand Up for Jesus," with duet by Mrs. C. R. Corneil and Miss L. Parsons. Mrs. Harold Laidley contributed a pleasing solo, "Dream of Paradise," with chorus by the entire choir.

Next Sunday the Christmas service will be held and suitable music will be rendered by the choir.

CATTLE WORTH $28,976 SHIPPED

Report of Secretary of South Monaghan and Cavan U. F. O.

ANNUAL MEETING.

BAILIEBORO, Dec. 17. — On Monday evening last, the South Monaghan and Cavan United Farmers organization held their annual meeting in their hall at Centreville, with the President, Fred Wood in the chair. After the regular routine of business was discussed, the new officers for the ensuing year were appointed. The past president, F. Wood, was re-elected president. W. W. Werman, the former secretary-treasurer, was again appointed to his office. Wm. McElroy was elected vice-president, and succeeded E. E. Anderson. The board of directors appointed was Messrs. Edwin Hutchison, W. Moncrief, W. Lord, P. Moncrief, Robt. OHeir, J. O. Jackson, H. Cardwell.

Wm. Belch, secretary of the U.F.O. shipping board reported greater business than last year. The receipts in hogs, calves and sheep showed a large increase over the previous year's shipping, and although the receipts for cattle were slightly below that of last year, still the increase in hogs, calves and sheep brought the total receipts up to a much higher standing.

The amount of business done was approximately $28,976.

Personal Notes.

Misses Sylvia Rutherford and Viola White attended the U.F.Y.-P.O. convention in Toronto last week.

Miss Mary Nicholson was visiting friends in Omemee last week.

Mrs. Robert Nurse and daughter, Birdie, and sons, Fred and Laurence, of Penkill, Sask., are visiting relatives in South Monaghan.

Messrs. Fred Barnard and Harold Bebee were members of the judging team in the competition which was held in Toronto Abattoirs last week on judging swine.

F. Patton held a shooting match of geese and ducks on Friday last, which proved quite a success.

On account of the Peterboro U.F.Y.P.O. play being staged on Tuesday evening, the regular week night meeting of the Epworth League of the United Church was postponed until Wednesday evening.

Mrs. W. H. Barnard has been visiting friends in Toronto during the past week.

SERVED THEM RIGHT.

Bride (at the telephone): Oh, John, do come home. I've mixed the plugs in some way. The radio is all covered with frost and the electric ice-box is singing "Way Out West in Kansas."

IT PAYS TO ADVERTISE.

THE SALE OF
ED. WRIGHT STOCK
OF TOBACCOS, PIPES, POUCHES, PLAYING CARDS, ETC.
ENDS SATURDAY
AT THE UNHEARD OF PRICE OF
50c on the Dollar

60c Playing Cards 30c
$1.50 gilt edge Cards in leather box..... 89c
$1.50 Pipes for 75c
$1.00 Pipes for 50c
50c Pipes for 25c

Tobaccos and Cigarettes—all the balance of the Ed. Wright stock to be sold at greatly reduced prices.
Matches or Pipe Cleaners FREE with purchases.

Those who did not secure their share of the bargains should act between now and Saturday night.

290 boxes of 25 Cigars, in Christmas wrapping, to be sold, per box $1.19
175 boxes of 10 Cigars, Christmas wrapping, to be sold at, per box 49c
(Also Imported Cigars in boxes of 25 for Christmas.)
450 boxes of 25 Bachelor Cigars, with Photo of Prince of Wales on lid, specially priced..... $2.25
480 boxes of 10 Bachelor Cigars $1.00
80 Pipes, boxed for Christmas. Regular price, $1.50, for 99c

SPECIAL PRICE FOR BALANCE OF ED. WRIGHT'S DUNHILL AND PARKER PIPES
All Cigar Holders and Cigarette Cases at HALF-PRICE
Be sure and leave your name for one of our beautiful Calendars.

Louis Yeotes
337 George Street . . . Phone 768

THE GIFT SUPREME
FOR CHRISTMAS.
A YEARS SUBSCRIPTION TO

THE EXAMINER
Your relation or friend out of the city would greatly appreciate this gift.

Absolutely Astounding!

Sir Arthur Conan Doyle's Stupendous Story

THE LOST WORLD

Most Unique and Thrilling Heart Drama ever put on the Screen,

MARVELOUS PREHISTORIC ANIMALS COME TO LIFE AGAIN FOR THIS PICTURE

with WALLACE BEERY BESSIE LOVE LEWIS STONE LLOYD HUGHES

A First National Picture

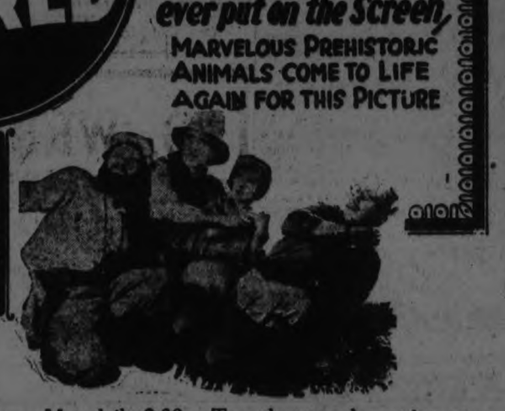

NO ADVANCE IN PRICES TO-DAY

Mat. daily 2.30. Two shows each evening, at 7 and 9, at regular prices.
If we only ran one show we would be compelled to raise prices on these specials.

GIVE SCRIP BOOKS FOR XMAS.
Every time they spend an evening in the theatre their gratitude will be renewed. $5.00 books for $4.50, $10.00 books for $8.50.

VANCOUVER OARSMEN PLAN EASTERN INVASION

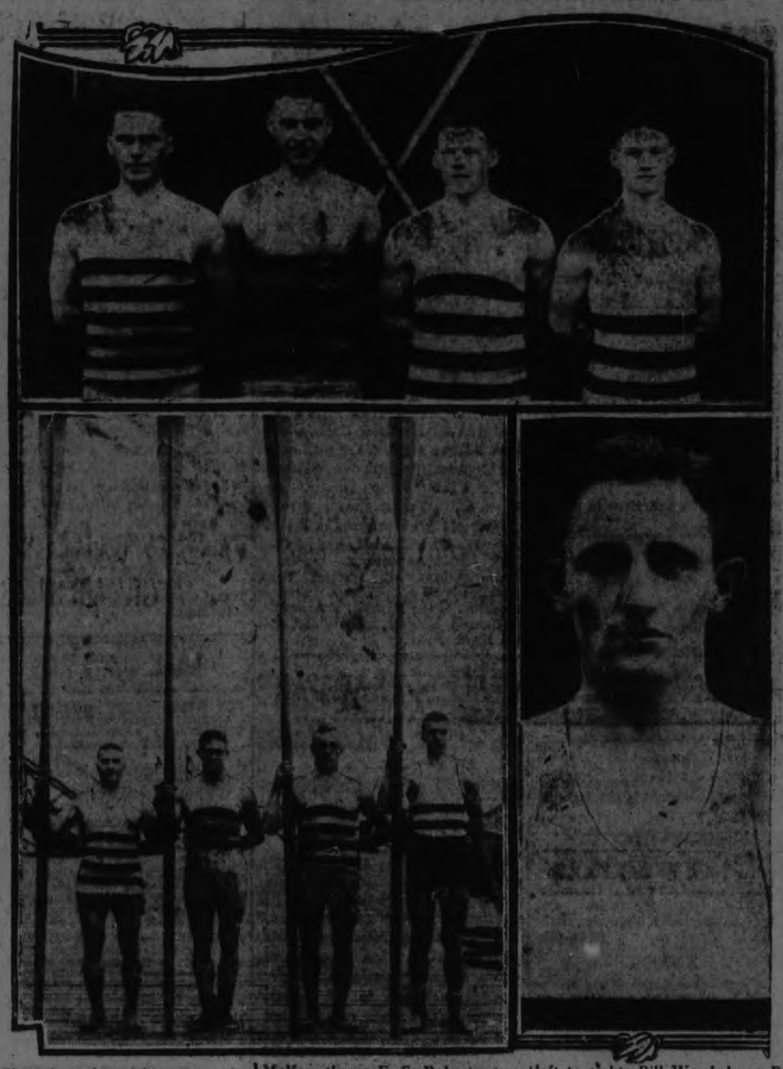

Champions from the coast who will row in the east. Top panel: V. R. C. 145-pound four. Left to right: W. R. Smith, stroke; W. H. McKee, three; E. S. Roberts, two; and Walter Hotson, bow. Lower panel: The Vancouver senior four-oared crew, which placed second in the Olympic games at Paris. From left to right: Bill Wood, bow; Bob Hutchinson, two; Archie Black, three; Colin Finlayson, stroke; At right: Frank Arams, single sculls champion of the Pacific coast.

ONE LAUGH AFTER ANOTHER
—Jackie takes a flyer in Wall Street and goes broke
—but he's still happy;
—and plays cupid to a pair of sweethearts.
—and acts as best man at a fancy wedding.
NEVER A DULL MOMENT
—You'll have the time of your life when you see—.

JACKIE COOGAN
—in—
"OLD CLOTHES"
Another Thrilling Episode of
"GALLOPING HOOFS"
COMEDY - KEN BLOOD'S ORCHESTRA

BRITONS DRINK MORE WINE NOW

Are Reverting To Drinking Habits of Their Forefathers.

USE LESS SPIRITS.

LONDON, December 17. Canadian Press. — Britons are reverting more and more to the habits of their forefathers in the matter of drink.

The consumption of wine in this country is on the increase.

It is stated in the report of customs and excise for the year which ended last March, that 15,653,703 gallons of wine were consumed during that period. This was an increase of two million gallons over the previous 12 months.

The consumption of spirits is decreasing, there having been a drop of 600,000 proof gallons in home made spirits and 180,000 proof gallons of foreign spirits.

Experts say Empire wines are increasing in popularity. A liquor from South Africa, produced from an old Boer recipe, is having an increased sale.

Theatre

AT THE REGENT

"OLD CLOTHES" IS TRIBUTE TO GIFTS OF JACKIE COOGAN

Young Favorite Shows Another Phase of His Art in Superb Comedy.

It's folly to attempt guessing at the infinitude of Jackie Coogan's gifts, for new ones are disclosed in abundance, with each suceeding picture, in which this tiny genius appears. We keep attending Jackie's happy films in the hope that soon we will get a full-length portrait of Jackie, the genius, and we'll keep this up indefinitely just like the farmer who sat in the picture show all day waiting for the train in the third reel to be late so that he could get a getter look at the bathing girls on the beach.

"Old Clothes" is the title of Jackie's first screen offering of the season. The story relates the further adventures of Kelly and Ginsberg, that unique pair who left such a favorable impression in their preceding picture "The Rag Man." From the high and apparently safe places of wealth and position, they have been tossed ruthlessly back into their old lives of poverty and hard work.

Fine Supporting Cast.

The supporting roles are in capable hands. Max Davidson, who plays "Uncle Max," the junk dealer, gives a remarkable performance and is a perfect foil for Jackie. James Mason as the villain mingles a breath of comedy effect with adroit touches of whimsy. Alan Forrest as the handsome lover is at his best, and Joan Crawford, the girl, a comparative newcomer to the screen, will be heard of after producers see her in Jackie's picture.

AT THE CAPITOL

DINOSAURS HALT FILM LOVE-MAKERS.

Lewis Stone Meets Cupid's Nemesis in "The Lost World."

Lewis Stone avers that in all his screen experience he never made love to a winsome heroine under the difficulties he encountered in "The Lost World," to be shown at the Capitol Theatre to-day.

He and Lloyd Hughes are rivals for the affections of Bessie Love in the photo play version of Sir Arthur Conan Doyle's novel.

"Imagine," says Stone, "trying to woo a girl in an unexplored region of South America, bigger than all Europe, and infested by prehistoric dinosaurs which should have been dead at least 10,000,000 years ago.

"What man can keep a girl's thoughts on orange bolssoms when a dinosaur as big as seven or eight elephants is bearing down on her with the intention of eating her for luncheon? All the Romeos of literature rolled into one could not do it.

"But to even things up Lloyd Hughes is kept just as busy dodging dinosaurs as I am in the picture.

"Bessie finally says 'Yes' to the man who rescues her from a hungry dinosaur under particularly heroic circumstance—and the man is not me."

"The Lost World," one of the strangest and most spectacular love dramas ever screened, was produced by Watterson R. Rothacker and First National. Earl Hudson supervised the production.

CHURCH HOCKEY LEAGUE.

Important Meeting of Those Interested is Called For Tuesday.

All those interested in the Church Hockey League are requested to attend an important meeting to be held in the Y.M.C.A. on Tuesday evening at 8 o'clock.

BASKETBALL.

Games in Ladies' League at Y.W.C.A. Showed Fast Work.

The basketball games played at the Y.W.C.A. last night were splendidly contested. Every team had a good line-up and played a good fast game right up till the whistle blew.

In the first game between the Paragons and the "Y" Seniors, the first half was keenly exciting, and at half time the score was tied. In the second half the "Y" team forged ahead, with a final score of 28-16. The line-up:

"Y" Seniors — Verda Graham, Dorothy Graham and Gertrude Gimblett, forwards; Mildred Soden, centre; Nellie Francis, side centre; Hazel Jackson, Eva Outram and Irene Chambers, defence.

Paragons—Lillian Nesbitt and Winnie Niddery, forwards; Grace Horie, centre; Vera Powers, side centre; Mabel McNeeley, Alice Arnold and Carmel Roushorn, defence.

In the second game the Trojans, though a new team, played well, the score being: De Laval 29, Trojans 10. The line-up:

De Laval—Beatrice Sloan, Edna Forester and B. Conroy, forwards; M. Dixon, centre; H. Carson, side centre; H. Resko and F. Giroux, defence.

Trojans—Mabel McLaren, Annie Burns, forwards; Maisie Nixon, centre; Frances Park, side centre; Sybil Ecobichon and Alice Heasman, defence; Mildred Kennedy, sub.

The Bell Telephone, in the third game, were a light team against the Normals who showed good combination and accurate shooting. Normals 39, Bell Telephone 4. The line-up:

Normals—Laura Cooke and Margaret Hopkins, forwards; Rachel Arksey, centre; Mary Breeze, side centre; Marjory Baker and Genevieve, defence.

Bell Telephone — Elsie Worcell and Lena Hamilton, forwards; Audrey Elcombe, centre; Bernice Garside, side centre; Doris Hamilton and Florence Green, defence.

Bowling

K. OF C. ALLEYS.

At the Knights of Columbus' alleys last evening, the Tulips (Miss Josephine Hunt, captain), took two games out of three from the Pansies (Miss Ada Shaughnessy, captain). High scores were those of Miss Hunt, 151, and Miss Shaughnessy, 150.

The Bluebells (Miss Gertrude Doyle, captain), took three games from the Poppies (Miss Katie Radey, captain). Mrs. Legros of the Bluebells had high score of 172.

LADIES' MATINEE LEAGUE

At Water Street Alleys, Mrs. Barringer and her team took three games from Mrs. Fox's.

Mrs. Tremain	116	100	137	—353
Mrs. Killingbeck	165	111	157	—433
Mrs. Zeihr	123	.....	.....	—123
Mrs. Puffer	85		116	—201
Mrs. Barringer	124	169	144	—437
	528	465	554	1547
Mrs. Gimblett	59	49	66	—173
Mrs. Cornell	108	126	161	—395
Mrs. Graham	71	94	147	—312
Mrs. Fox	141	108	143	—392
	378	377	517	1272

At the Water Street Alleys C.P.C. took two games from the Westclox Ladies. Miss Boot high single 199. Mrs. Hepburn high three 460.

Westclox:				
Miss McFadden	113	128	135	—376
Miss Houlihan	93	118	100	—311
Mrs. Hepburn	155	173	132	—460
Miss Miller	112	140	91	—343
Miss Sadler	133	115	107	—355
	606	674	565	1845
C.P.C.				
Miss Eagleson	134	109	176	—419
Miss Burgess	75	67	128	—270
Miss Booth	134	93	199	—426
Miss Henry	135	175	119	—429
Miss Fontaine	130	128	158	—416
	608	572	780	1960

EXAMINER LEAGUE

Monos:				
Collins	119	165	145	—429
Glover	148	191	123	—462
Ridpath	120	176	162	—458
Zeihr	148	179	162	—489
	535	711	592	—1838
Jobbers:				
Chouinard	194	189	116	—499
Wilde	103	134	97	—334
Thexton	128	130	157	—415
Cairns	142	169	213	—524
	567	622	583	—1772
Proofers:				
Barringer	88	142	120	—350
Holyma	165	169	165	—499
Taylor, Roy	116	136	127	—379
Tedford	154	164	179	—497
	523	611	591	—1725
Comps:				
Dorrington	173	86	140	—399
Pearson	143	153	120	—416
Whyte	167	102	159	—428
Taylor, Geo.	153	116	230	—499
	636	457	649	—1742
Newsies:				
Logan	119	152	175	—446
Phillips	170	98	130	—398
Pearse	191	97	122	—410
Dunkley	179	172	146	—497
	659	519	573	—1751
Linos:				
Butcher	121	151	107	—379
Killinbeck	150	148	146	—444
Johnson Geo	161	161	127	—449
McCadley	200	176	171	—547
	632	636	551	—1819

CITY LEAGUE

LeBarrs took three games from London Life at the Water Street Alleys last night, Doughty high single 200; Jackson high single 219; Doughty high three 518.

LeBarrs:				
L. LeBarr, Jr.	178	192	122	—492
Ted LeBarr	164	125	175	—464
L. LeBarr Sr.	163	141	139	—443
J. LeBarr	129	109	182	—420
W. J. LeBarr	129	159	219	—503
	759	726	837	—2322
London Life:				
Cunningham	188	168	150	—506
Doughty	200	178	140	—518
Carmichael	97	128	142	—368
Matthews	152	138	169	—459
Richmond	107	86	108	—301
	744	698	710	—2152

KING'S DAUGHTERS.

Donations For Needy Families Solicited—No New Year Dance.

The King's Daughters, who have decided this year not to hold their annual New Year's Eve dance on account of several other dances having been arranged for the holiday season, wish to remind their friends that they are always open for donations to their work.

The King's Daughters, although small in numbers, is a society that functions without ceasing all through the year. They have about twenty members, who make a practice of paying regular visits to the Hospital and the Old People's Home and of visiting the needy and relieving distress, wherever possible. Twenty-two families were assisted by them last winter and there are constant calls on their good offices.

Mrs. A. S. Stratton is the treasurer of this organization.

FIRE CHIEF WARNS ABOUT FIRE DANGER

Decorations Are Especially Liable To Start Blaze at Christmas.

The following is issued by Chief Gimblett:

Holiday fires in stores, churches, bazaars, while filled with people, are usually holocausts.

Light, inflamable decorations make fires easy to start and easy to spread. A gas flame or an electrical defect may do it.

Watch gas jets; decorations may be carried against them by air currents.

Do not use cotton in store windows to represent snow, as it is very inflamable and will readily take fire through coming in contact with electric bulbs or from any electric spark. Use asbestos wool which will look just as nice but will not burn.

Do not make any change in electrical wiring without consulting the Electrical Inspector.

Have all electrical decorations inspected by the electrical inspector before turning on the current.

Do not allow people to stand in or obstruct the aisles in churches or any place of amusement.

Do no allow chairs or tables to be placed where they will obstruct the doors or aisles.

Keep a sufficient number of ushers to open the doors and to assist the people in getting out of the building, and if possible to avoid panic in case of fire.

Read your insurance policies before attempting any hasty or ill-advised decorations which may cause fire. Examine your insurance contracts and see if the policies contain anything like this:

"This entire policy, unless otherwise provided by agreement indorsed hereon or added hereto, shall be void etc., etc."

"If the hazard be increased by any means within the control or knowledge of the insured."

If you burn, you want your indemnity; do nothing therefore to impair your contract.

What to do in Case of Fire.

Locate the fire alarm box or telephone nearest to your home so that you can use them in case of fire.

Always pull the nearest box to the fire.

Stay near the box when pulled for fire, to direct the firemen.

When using the telephone call 100 and tell the operator it is a fire.

Always keep your telephone directory in a convenient place for quick service should you want to call the Fire Department.

Keep cool and speak slowly and distinctly when calling the Fire Department.

Give exact location of the fire; don't say "my house is on fire, come quick."

Always remain at the telephone until you are sure that the operator at the Central Fire Station has got the correct address.

When leaving the telephone after giving an alarm, be sure and hang the receiver on the hook.

Own a fire extinguisher, if possible, and learn how to use it in case of fire.

It is wise to have two six quart pails always handy.

Always look for the nearest exit to where you are sitting when in theatres, halls and public buildings. In case of fire walk, not run to that Exit. Do not try to beat your neighbor to the street.

Keep on the sidewalk when the fire apparatus is responding to a fire alarm.

In case of fire, alarm the guests; then call the Fire Department.

Realize that the Fire Department is ready at all times to respond to a fire within twenty seconds after the alarm is sent in. That delay in sending in an alarm is responsible for nearly every large fire that occurs. That with deep snow on the ground and a two mile run uphill, the Department must be notified quickly to be of any service. The most efficient service is rendered if the Department arrives within two minutes after the fire breaks out. That seconds lost at the beginning of a fire means minutes, and sometimes hours, at the ending.

If all the exits to stairways and fire escapes are cut off, close the door of your room, also the transom, plug the keyhole and place a rug at the bottom of the door to keep out as much smoke as possible, then tie a wet towel or cloth over your month and breathe through it. Get near a window, open it and stay by it until the firemen are able to take you down on their ladders. Never jump until the fire is burning you.

Ask any fireman for instructions; he will give them.

Give the firemen credit when they deserve it.

If any dances or parties are to take place the chief should be informed and he will send a man to inspect the decorations in order to eliminate fire hazards.

2d-17,19

J. A. O'BRIEN TO SEEK ELECTION

Ashburnham Resident Will Enter Race For Council—East Ward Neglected.

STAND ON ISSUES.

Joseph A. O'Brien, of 245 Engleburn, has decided to toss his hat into the ring of aldermanic aspirants and will represent the East Ward in the coming struggle for civic honors. Mr. O'Brien, who is a partner in the firm of Gordon and O'Brien, stated that in his estimation, Ashburnham was not getting a square deal with the city improvements. He pointed out the fact that there was only one paved street in that quarter of the city, and that several of the dirt surfaced roads were in a very poor condition. When questioned regarding many of the issues which had confronted the Council last year, including Sunday bathing and Sunday band concerts, he declared that he was in favor of them and did not beneve in robbing those who could not afford to journey to some other place where the restrictions were not as stringent.

RACE IS STILL IN ITS INFANCY

Sir Oliver Lodge Says It May Occupy Planet For Millions of Years.

IS IMMORTAL.

LONDON, Dec. 16.—(Canadian Press.)—The human race is still in its infancy and may have millions of years before it on this planet, Sir Oliver Lodge, eminent scientist, declared in a lecture on evolution today.

He was speaking to a large audience in Christ church, Westminster.

While reiterating the contention he made in a similar lecture a few days ago, that man is descended from other animal forms, he said that human beings were immortal and had a great destiny before them.

He indicated his belief in communion with an unseen world when he saide "We are surrounded by a host of helpers with whom indeed I know that it is possible to have communion.

Married Woman Eats Only Bread and Milk

"After taking Adlerika I can eat anything and sleep like a log. I had gas on the stomach and couldn't keep food down nor sleep." (signed) R. C. Miller. ONE spoonful Adlerika removes GAS and often brings surprising relief to the stomach. Stops that full, bloated feeling. Often brings out old waste-matter you never thought was in your system. Excellent for chronic constipation. McDormid & Jury and E. L. Payne, Druggists.

The fourteenth annual tournament for the Cuban amateur golf championship will be held at the Country Club of Havana the week of February 23.

SEEKING CONTROL OF STOCK SELLING

Manitoba Committee Investigates Three Failures.

WINNIPEG, Dec. 17 (Canadian Press).—Sessions of the Legislative Committee investigating the Provincial sales of shares act, were continued yesterday, evidence revolving around the collapse of three companies—The Hearst Music Publishing Company, The Farmers' Packing Company, and the Northwestern Trust Company.

Adam Armstrong, head of an accounting firm, testified that verification of a report that the Hearst Company had $197,000 on deposit at the Chase National Bank, New York, had been left to Gordon C. McLean, an employee, who afterwards was found to be the secretary of the Music Publishing Company. He had no reason, he added, to doubt the honesty of Mr. McLean.

J. L. Thompson, secretary of The Farmers' Packing Company, testified that the company had returned a profit of $10,600, since it went into the hands of liquidators early this year. He expressed the opinion that if the capital could be written down to a reasonable figure, there was a chance of the company coming back. At present, he said, stock had been issued to the extent of $700,000.

The committee will conclude its session today, and go into executive session to formulate recommendations to go before the Legislature. Committee members said that there had been very little constructive testimony before the committee and indicated that the recommendation it would bring would deal chiefly with steps to be taken by the provincial government to enable the province to control the sale of stocks, within the province, or companies with Dominion charters.

Wallace Beery, Bessie Love, Lewis Stone, and Lloyd Hughes, in a scene from Sir Arthur Conan Doyle's stupendous production, The Lost World, at the Capitol to-day.

SOLVAY COKE

SMALL NUT $14.00
LARGE - - $15.00

Use Solvay Coke and Pea Coal — it will save you money.

Body Hardwood and Hardwood Slabs
Cut to your order.

PHONE 709
H. B. TAYLOR & SON
168 AYLMER STREET

We have a complete stock of:
Parker's Pens and Pencils
Waterman Pens and Pencils
Eversharp Pens and Pencils
Everready Flashlights
Latest Styles

ANY ARTICLE IN OUR LARGE ASSORTMENT OF
SOLID FRENCH IVORY AT REDUCED PRICES FOR FRIDAY & SATURDAY AT E. L. PAYNE'S
BE SURE AND ASK FOR YOUR CALENDAR—A BALLOON OR SAMPLE FOR EACH CHILD. A SMALL DEPOSIT WILL SECURE ANY ARTICLE UNTIL CHRISTMAS.

Gifts for All
Cameras and Kodaks
Perfumes Ebony Brushes
Thermos Bottles
Ladies' Purses
Perfume Atomizers, etc.

LOCALS

DR. T. P. McCULLCUGH
Eye, Ear, Nose and Throat specialist. 166 Brock St. Phone 36W. dtf at 7.30 sharp.

AUCTION SALE
Friday afternoon at Hancock's Auction Room. Stoves, Furniture and Small Articles. You may send in anything you have for sale.
1d, 143, 3517

12TH JULY CELEBRATION.
Percy L.O.L. No. 108 intend celebrating the Twelfth of July, 1926, in Warkworth. All the Lodge invitations will be sent out at the earliest possible date. Fred Grills, W.M., Orval Waters, Recording Secretary.
1d143 3526

DO YOU NEED AN ACCOUNTANT?
If you want your b[illegible] aud[it]ed or adjusted; if not satisfied with your book-keeping [syst]em; if you want your income tax return prepared for this or other years, or want some dispute adjusted. H. K. Middleton. Phone 1353, office [illegible] Charlotte St. dtf

SKATES FITTED ON BOOTS AT TAYLOR'S.
Best skate grinding 15c. pair. Hockey laces 15c. pair. New umbrellas for sale, no seconds. Finest assortment of new pocket knives. Kitchen knives, razors and scissors. Wm. Taylor, 219 Hunter street west. 6d147

UNDERWOOD TYPEWRITERS
The Peterboro Branch of the United Typewriter Company is now in perfect running order, in charge of Mr. E. G. Ide. See him about inspection service, ribbons, carbon paper, rentals, or repairs. 358 George Street; phone 2626.
6d—9,10,12,15,17,19—3402

SPECIAL MACHINE FOR GRINDING TUBES AND THIN-BLADED SKATES AT TAYLOR'S.
Hollowest, truest, smoothest, keenest and most lasting edge that can be put on skates, 15c pair. Saws filed and set, cutlery grinding, saws gummed out, $1.25 each. Umbrellas repaired and re-covered. Wm. Taylor, the Sheffield Cutler, 219 Hunter Street West. t-t-s

CARD OF THANKS.
Mrs. Agnes Harrington and family take this means of conveying to all kind friends their sincere gratitude for the loving sympathy shown them and to thank all who sent spiritual bouquets at the time of their recent sad bereavement.

SHOOTING SCORES.
G. Graham, with the good score of 96 out of a possible 100, is at present leading the race for the prize at the recently opened shooting gallery on Hunter street. Other good scores are as follows: Lorne MacDonald, 95; Jack Whitney, 94; T. Selkirk, 93; J. Jory, 9[illegible].

SHOOTING MATCH
On the premises of John McManus, 3rd Line of Smith, Monday, Dec. 21, at 1 o'clock sharp for geese.
3d-15,17,18-4669

WHY PAY MORE?
Half Cord 12" Pine Slabs.........$3.75
Half Cord 12" 80% Hardwood....$4.50
Half Cord, 12" Hardwood Slabs $5.75
Half Cord, 12" Green Maple......$5.00
DINSDALE'S, Phone 153.
12d, 152, 3495

CARD OF THANKS.
Miss Stella Doig takes this means of conveying to the attending doctors and nurses of Nicholls Hospital, the Eastern Star Lodge No. 525, L.O.B.A., for their kindness and help, Mr. A. Rudders and employees of the French Mill of the Bonner Worth Co., also friends who so kindly sent flowers and sympathy during her very serious operation.

SHOOTING CONTEST
The newly-opened shooting gallery at 144 Hunter Street has a novel contest on, that ends Christmas Eve. Four Turkeys are offered for the highest scores up to Christmas Eve. And there are also Contests for each of the schools, and a Grand Sweepstakes for the schools for higset score made by any pupil, of a handsome Cup. This should awaken quite an interest in marksmanship, and develop a large number of sharpshooters among the young people of Peterboro.

SATURDAY SPECIALS AND CHRISTMAS GIFTS
One 5-Tube Neutrodyne Radio Set, Fada Parts, in Mahogany Cabinet; complete with Loud Speaker. Only $160.00. Easy Terms.
* * *
One Columbia Table Style Phonograph, Mahognay Case; with 24 Selections and Needles. Only $27.00.
* * *
BRUNSWICK CHRISTMAS RECORDS
We have just received a new shipment of these splendid Selection. Get yours while we have a large assortment.
* * *
LATEST SONG AND DANCE HITS
The very latest in Popular Music has just arrived. 3 Copies for $1.00.
* * *
One Large Cabinet Phonograph; Fumed Oak Case; originally $215.00; Special for Saturday, with 24 Selections; only $115.00. Easy Terms.
* * *
One Violin with Case. Bow, Tuner, Instructor, Rosin. Just the Gift for Your Girl or Boy. Only $24.00.
* * *
EDISON DISC RECORDS
White Label 50,000........$1.00
Black Label 50,000........75c
White Label 80,000........$1.50
Black Label 80,000........$1.00
Renew your Record Stock.
* * *
Splendid lot of 12-inch Columbia Records; regular $1.25 and $1.50 numbers, for only 50c each. Saturday
GREENE MUSIC CO.
Charlotte Street.
2d—144

CHRISTMAS GIFT SUGGESTIONS FOR THE MEN

Gent's Watches..........$10.00 up
Gent's Chains..........$1.50 up
Signet Rings........$3.50 to $12.00
Stone Set Rings....$4.00 to $25.00
Umbrellas..........$3.50 to $12.00
Military Brushes..$3.50 to $8.00
Shaving Sets..........$6.00
Smoking Sets..........$10.00
Fountain Pens.......$1.50 to $10.00
Parker Pencils and Pens in Sets
Cigarette Cases..........$2.00 up
Pipes, Tobacco Pouches, &c.

Warne Bros.
349 GEORGE STREET
DIAMOND HALL
Phone 880. Phone 880

NOTICE.
There will be no more practices of the Female Voice Choir until further notice.

SHOOTING MATCH.
For Ducks and Geese at Mr. Fred Patton's, lot 7, concession 3, South Monaghan, on Tuesday, December, 22, 1925, at 1 o'clock. Bring your shot guns and rifles. Shot gun shells supplied.
3d 145 3527

NOTICE
The Salvation Army Band desire to advise their patrons and the citizens in general, that during the holiday serenading their collectors will wear the Salvation Army uniform.
3d, 145, 3530

TRUTH MISSION.
The regular cottage prayer meeting of Truth Mission will be held to-night (Thursday), at the home of Mr. and Mrs. M. W. Tucker, 425 Bethune street.
On Saturday afternoon the children's service will be in charge of Mr. and Mrs. John Kinnaird, and the children will be examined on their ability to quote Scripture texts.

Members of Peterboro Lodge No. 111 I.O.O.F. are reminded of the visit of Havelock Lodge to-night. Initiatory degree to be conferred.—S. P. McFadden, N.G. 1d-14-3533

DAVIS BUYING KHAN'S HORSES

Canadian Financier To Have His Pick of Young Thoroughbreds.

FRENCH STABLES.

LONDON, December 17. Canadian Press. — The Daily Mail to-day says that H. H. Aga, the Khan, one of the turf's outstanding breeders and race horse owners, has completed a deal with Sir Mortimer Davis, whereby the latter acquires the pick of the yearlings and younger thoroughbreds of the Khan's French stables. Aga Khan decided some time ago to liquidate his establishments in France.

Sir Mortimer Davis is one of Canada's leading financiers. He is a native of Montreal, residing there since his birth in 1866. Sir Mortimer is president of the Imperial Tobacco Co. of Canada, Limited, and a director of the Royal Bank.

ENGLISH ROADS ARE STREWN WITH DEAD

Justice Sheaman Gave Manslaughter Sentence to Cyclist Slayer.

LONDON, Eng., Dec. 17.—(Canadian Press).—"Hardly a day passes when the roads are not strewn with dead and wounded," said Mr. Justice Shearman at Glamorgan Assizes when he sentenced James Ernest Holland, a Newport drydock manager, to six months' imprisonment for the manslaughter of a cyclist. The judge added that if he were to treat the case lightly by saying that Holland took a risk in "cutting out" which other people were taking continually, and to pass it over, he would only encourage people to take risks again.

"The loss of life on the roads at the present time is appalling," said the judge. "On a recent Sunday, while being driven in my car, I saw twenty cases of people with motor vehicles who ought to have been prosecuted. The next day I was told by the chief constable that six people had been killed in the county on that Sunday."

Around The City.

The bank clearings for the week amounted to $823,705.

NOTICE
Calendars now being distributed. Get yours while they last. E. L. Payne, Druggist. 1d, 143, 3529

GEORGE ST. UNITED CHOIR.
Practice to-night. Ladies' semi chorus at 7.30. Full choir at 7.45, and those assisting at 8 o'clock. Please bring copies of Cantata.

WOOD VALUE
Is demonstrated both in Quantity and Quality when purchased from Sanitary Ice Supply.
PHONE 147
Body Hardwood, Heavy Hardwood Slabs, and Soft Wood.
Reg. H. Turner, Prop. dtf

THE JEAN RIDDICK YARN SHOP
shows an unusually large stock of Yarns, Hosiery, Underwear, Etc. Come and see us and save money.
WE SELL FOR LESS!

CITY TAXI 25c
UP-TO-DATE HEATED CARS
SERVICE DE LUXE
DAY OR NIGHT
PHONE 2240
Brydon Weese, Manager

Dr. T. W. H. YOUNG
Physician and Surgeon
Graduate of London, Edinburgh and Glasgow
Office Hours: 8-10; 2-4; 6-8.
305 Stewart St. - Phone 347

DeLUXE TAXI SERVICE
Most Up-to-Date Cars, for any occasion, in the City
W. WORBOY, PHONE 2650
193 Hunter St.

CHIROPRACTOR M. C. GOODWIN
DC. Ph. C.
Palmer Graduate
100 Burrie Building.
Lady Attendant Phone 451
Hours 10-12 a.m., 2-4 and 7-8 p.m.
Office closed Tuesday evening, also Thursday afternoon and evening

POLLING PAPERS TO BE PRODUCED

Investigation is Being Made Into Election in Athabaska Riding.

IRREGULARITIES.

EDMONTON, Dec. 17 (Canadian Press).—A further order to the Chief Electoral Officer, O. M. Biggar, K.C., Ottawa, was issued yesterday afternoon by Mr. Justice Walsh for the production of all election papers from 36 additional polls in the Athabasca Federal election. The order was issued following the filing of an affidavit by N. D. Maclean, K.C., on behalf of Hon. Charles Cross, alleging irregularities at certain polls in recent election. Papers are being produced for scrutiny and should reach Edmonton in the course of three or four days.

LATE WANT ADS.

FOR SALE—FIRST CLASS SQUARE Piano; Singer Sewing Machine, Violin and case; cabinet; phonograph; 593 Homewood Ave., phone 247. 3d-145-4744

CAR FOR SALE — LATE MODEL Dodge Touring in first class condition; apply 415 Dublin. 3d-145-4743

LOST—PERSIAN CAT, BUFF COLOR with bobbed tail; finder please call at 546 Stewart St., phone 2161J. Reward. 1d-143-4742

LOST—STRAYED FROM SAM BRICson pasture 2 year old steer or heifer with hole in left ear; Finder please phone 5 r 4 Warsaw. Richard Tedford. 3d-145-4740

FOR SALE — VICTOR VICTROLA: mahogany cabinet, with records; good as new; apply 304 Ellis Ave. Phone 440w. 3d-145-4739

FOR SALE—LADIES' LONG BLACK Cloth, fur lined coat; phone 3192J. 3d-145-4738

LOST—BOOK CONTAINING NEGAtives and snaps, finder please phone 1065w. 3d-145-4737

BORLAND'S DRUG STORE
PHONE 274 228 CHARLOTTE STREET PHONE 274
FAST AUTOMOBILE DELIVERY

BARGAINS IN GIFTS
Choose Your Gifts from this Bargain List and Save Money

FOR "HER"
French Ivory Hair Brushes Regular $6.00 for $4.00; Regular $3.50 for $2.25
French Ivory Tray Regular $1.75 for $1.00
French Ivory Mirrors Regular $4.50 for $3.00; Regular $6.00 for $4.00
French Ivory Jewel Case Regular $3.25 for $2.00

FOR "HIM"
Military Brushes Regular $4.00 for $2.50; Regular $5.00 for $3.50
Shaving Brushes Regular $2.75 for $1.50
Leather Cases for Brushes Regular $2.00 for $1.25
Roll-up Case—leather Regular $6.00 for $4.00
and other great values.

FOR "HER"
Assorted Perfumes (fancy) Regular 75c for 50c; Regular 50c for 33c
Perfume Novelties Regular $1.00 for 75c
Gift Stationery Regular 75c for 50c; Regular $2.00 for $1.25
Fountain Pens and Pencils Regular $1.00 for 40c

CHRISTMAS SPECIALS AT A. ATKIN'S
MEN'S HEAVY OVERCOATS.......... $8.75
MEN'S HEAVY KHAKI BREECHES.......... $2.75
BOYS' HEAVY KHAKI BREECHES.......... $2.25
MEN'S MACKINAW TROUSERS.......... $2.75
SPECIAL—CLUB BAGS AND SUIT CASES.......... $1.45
NEW MATTRESSES, ALL SIZES.......... $5.75
MEN'S HEAVY RUBBERS. Regular $3.00.......... $1.49
BOYS' LINED LEATHER MITTS.......... 19c
EVERYTHING IN OUR STORE WILL BE REDUCED FOR HOLIDAY SPECIALS
189 CHARLOTTE STREET

Phone 1838
For Clancy's TAXI
Make a note of our number—not in telephone book. t.t.s.

VISIT the OPTOMETRIST AS A PATIENT
He is not a seller of spectacles. His chief benefit to you will be to determine precisely what your eyes require to make them as nearly as possible normal. This he does with instruments that are exact to the smallest imaginable degree. He has a service for sale, not merchandise. So visit him as a patient, not as a customer. Glad to number YOU among our patients.
A. A. FOWLER, Phm.B.
EYESIGHT SPECIALIST
R. McLeod has a drug store in the same place—373 George St.

The **GROCETERIA**
Where You Save on All Purchases
SPECIALS FOR NEXT 7 DAYS

PURE LARD 2 Pounds 38c
CAPE COD CRANBERRIES Sweetened Sauce. Ready for use No. 2 size tin, 20c
CUT PEEL (Mixed) Lemon, Orange and Citron. No waste, No loss. ½-lb. Box 15c
PALM OLIVE SOAP 2 Palm Olive, Regular 1 Palm Olive Lavender for 20c
MEDIUM COCOANUT Choice, Fresh Quality 19c lb.
PIMENTO STUFFED OLIVES Put up by McLaren's 8 oz. Bottle 29c
GREENGAGE JAM Excellent Quality. 3 lb. glass sealer 39c
CANADIAN PEACH JAM Excellent Quality. 3 lb. glass sealer. 49c
QUAKER CORN FLAKES 3 for 25c
EAGLE BRAND OR BETTY BRAND CONDENSED MILK 17c Each
BEACH-NUT BRAND PORK AND BEANS With Tomato Sauce. Nothing finer. No. 2 Size Tin 14c
PREPARED ICING SUGAR Pure Gold Make. 10c

THE ABOVE ARE ALL REGULAR EVERYDAY PRICES. COMPARE WITH SO-CALLED BARGAINS

5 STORES **THE GROCETERIA** 5 STORES
CORNER REID AND SMITH STREETS
CORNER GEORGE AND ANTRIM STREETS
CORNER RUBIDGE AND SHERBROOKE STREETS
423 GEORGE STREET
OLD MARKET ARCADE

CHAIN **RED & WHITE** STORES

The Red and White movement has brought lowered prices for cash buyers, and also included their exceptional service, and free delivery of grocery orders. Their stores are now brimming over with Christmas good things that combine selected quality with reasonable prices. Prices given here are good in Peterboro' Red and White Stores only.

VEGETABLES
Turnips ......2 pecks 25c
Parsnips and Carrots, per peck 25c
Potatoes, peck 49c
Onions ....6 lbs. 25c
PICKLES—Sauces, relishes, no banquet complete withou them; get them now.

APPLES
Choice eating, pk. 40c
OLIVES—We have a full range of plain and stuffed Olives. Don't forget to order some.

CANNED GOODS
Tomatoes, Serv-us, at .... 2 tins 35c
Tomatoes, Aylmer, tin 15c
Peas—No. 2 size, tin 25c
Peas—No. 4 size—Aylmer, tin 15c
Peas—No. 4 size, Serv-Us .... 2 tins 35c
Corn—Golden Bantam, tin 25c
Have a supply of Canned Veegtables on hand for emergencies.

CHRISTMAS CANDIES
Christmas Cream and Jellies, lb. 25c
Christmas, Mixed, lb. 20c

EXTRA SPECIALS
For Friday and Following Week

NUTS MIXED lb. 25c
This mixture includes Almonds, Filberts, Brazils and Walnuts. A good chance to secure a supply.

CORN SERV-US, TIN 13c
Hundreds have now tried the Serv-Us brand goods and proved their quality. It's our brand, we guarantee it.

COCOA SESVUS ½lb. TIN 23c
Here again, Serv-Us, on the label, means high grade material.

Shoe Polish 2 in 1, TIN 9c
No excuse to go without a good shoe shine for Christmas with polish at this price.

Mincemeat lb. 18c
This is made of best of Fruit, and is like what mother used to make. Stock up now, it will keep.

ORANGES
The Christmas Oranges never were better than they are this year. Ripe, sweet, juicy and seedless. Dozen 30c, 40c, and 55c. These different sizes are all wonderful value.
Try one of our good teas for the holiday beverage.

GRAPES
The Malaga, extra good, lb. . .35c
The California, choice, lb. . . .25c
Red and White stores Coffee is good—makes breakfast appetizing.

SUNDRIES
Sage, Savory, Thyme in tins .... 10 & 15c
Cheese, June cured, Kraft and Cream.
JELLIES—with their bright colors add greatly to he table's looks.

RAISINS
Table—choice, pkg. 35c

DATES
The finest Hallowe'ens .... 2 lbs. 23c

FIGS
Pressed Table, lb. 25c
CRANBERRIES — the large plump extras; just the thing for Christmas, lb. 25c

CAPITOL—TODAY
WALLACE BEERY in
"THE LOST WORLD"

The Evening Examiner

PROBABILITIES.
Strong westerly winds, mostly cloudy to-day and Saturday; snow flurries, but not much change in temperature.

VOL. LVI., No. 143 — PETERBOROUGH, FRIDAY, DECEMBER 18, 1925 — PRICE THREE CENTS

Gifts for All the Family Await You Saturday in the Gift Shop, Toyland and Throughout the Whole Store
Orchestra Afternoon and Evening — Fourth Floor
The GRESSMAN
"The Store of Many Gifts"

TRADE OFFICIAL NOT AUTHORIZED TO GIVE POLICIES

Frederick Hudd's Remarks at Pan-American Congress Cause Comment.

NEVER INVITED.

Invitation To Join Congress Will Be Carefully Considered, Says Hon. J. A. Robb.

OTTAWA, Dec. 18 (Canadian Press)—"Frederick Hudd, Canadian Trade Commissioner, in his statement to the Pan American Commercial Congress in New York Wednesday night, had not the authority to define Canada's fiscal or tariff policy," said Hon. Jas. A. Robb, Minister of Finance, and acting Minister of Trade and Commerce.

Mr. Hudd's remarks caused widespread comment in Canada yesterday and were brought to the attention of the Minister of Trade and Commerce.

"Will Canada join the Pan American Commercial oCngress" was asked Mr. Robb who, speaking on behalf of Premier King and the Government, said:

"We have never been invited to join that congress. When we are no doubt the matter will be carefully considered."

ROBBERS RAID IOWA VILLAGE

Held Officials and Telephone and Telegraph Operators Prisoners.

ROBBED BANK.

DOAS, Iowa, Dec. 18 (Canadian Press).—Making captives of the town marshal, the telephone operator, and the railroad operator and severing all wire communication with other towns, a half dozen bank robbers invaded this village early today, wrecked the safe of the bank and escaped with cash and bonds amounting to $8,000 or $10,000.

QUEBEC DRY SPOTS.

Two Municipalities in Favor of Prohibition.

HULL, Que., Dec. 18—Majorities in favor of absolute prohibition resulted in each of the referndums held in Stanstead and Rock Island on Saturday to decide whether a system of liquor licenses should be inaugurated and Quebec Liquor Commission stores opened. The vote in Stanstead stood 92 against the issuance of licenses and 5 in favor, the majority against being 57. In Rock Island 132 votes were cast against the sale of liquor and 129 in favor of it, giving a majority of 3 votes against the sale of liquor under the license system or by Quebec Liquor Commission stores.

C.G.E. BALL CLUB
DANCE
TO-NIGHT
G.W.V.A. HALL.
$1.00 COUPLE.
1d-144-4760

CHRISTMAS GREETING CARDS.
STILL A NICE SELECTION AT THE EXAMINER OFFICE. CALL SATURDAY AFTERNOON OR EVENING AND SEE SAMPLES. PRICES MODERATE. 1d

CHRISTMAS GREETING CARDS.
AN UNLIMITED SELECTION OF IMPORTED AND DOMESTIC CHRISTMAS CARDS MAY BE SEEN AT THE EXAMINER OFFICE. CALL AND SEE SAMPLES EARLY AND PLACE YOUR ORDER BEFORE THE BIG RUSH BEGINS. dtf

GIRLS WANTED.
EXPERIENCED AT ROVING FRAMES. APPLY OTONABEE MILLS, LTD.
3d-145-3532.

PETERBOROUGH RANGERS
ANNUAL TRAINING PAY PARADE, THURSDAY, DEC. 17TH, 7.30 P.M. SHARP. ALL RANKS SHOULD BE ON HAND.
W. GORDON HALL,
LIEUT-COL. OFFICER
3d145 3491 COMMANDING.

SEEKS ELECTION.

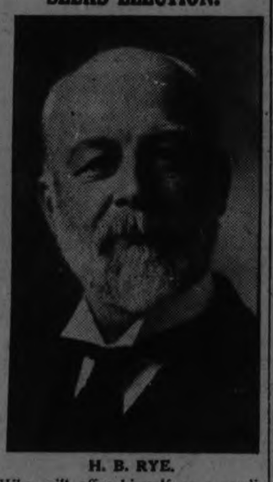

H. B. RYE.
Who will offer himself as a candidate for re-election, as Reeve of North Monaghan Township. He was Warden of the County during 1925.

TRADE BALANCE GREW RAPIDLY SINCE LAST YEAR

Favors Canada This Year By About $346,000,000.

MORE TRADE DONE.

Last Year Balance Was Only $245,000,000—Trade Up Several Millions.

OTTAWA, December 18. Canadian Press. — Canada's favorable balance of trade increased a hundred millions within the last twelve months.

The year ending November 30th gave exports of $1,220,000,000 and imports of $874,000,000—a favorable balance of $346,000,000.

The year ending November 30th, 1924, gave exports of $1,056,000,000, and imports of $813,000,000—a favorable balance of $243,000,000.

Increase in Canada export trade is responsible for improvement and in this the large wheat crop has been an important factor.

During the twelve months exports increased $162,000,000 and imports $61,000,00. Wheat exports alone during the last four months were $147,000,000 as against $87,000,000 in corresponding four months of last year.

NEW FACILITIES ARE APPROVED

Should Be Heaven-Sent Opportunity For Land Workers, Says Empress.

CAN GO TO CANADA.

LONDON, Dec. 18 (Canadian Press). — The Daily Express says that to the army of disappointed land workers in the United Kingdom, the new facilities for settlement in Canada should come as a heaven-sent opportunity. "No man going to the Dominion who is prepared to work, need fear the future," The Express declares." Moreover, every new settler is an Imperial asset."

A SUGGESTION
For mother or dad—get them a new pair of glasses or a new frame. We will make the glasses in any style you choose and then after Christmas change them to suit without extra charge. See our new styles in light and heavy shell and white gold. Prices always reasonable. See W. H. Lacey, Optometrist, 410 George street, phone 1160.

RED SYMPATHY AMONG SAILORS OF BRITISH NAVY

Communist Publications Are Circulated and "Red Flag" Sung.

ON VINDICTIVE.

Cruiser is Mentioned as the Scene of Red Demonstrations Recently.

LONDON, December 18. Canadian Press. — The Westminster Gazette's correspondent at Plymouth asserts that communistic sympathies exist among the seamen of some of the of the British navy. He cites the circulation of Communistic publications and the singing of "The Red Flag" aboard certain war ships as proof of his statement.

During the recent prosecution of Communists in London the fact was revealed that Communist propaganda was active in the army and navy.

The admiralty this week issued notices to the personnel of the ships aiming to counteract such propaganda.

A correspondent quotes members of the crew of the cruiser Vindicative as having said to him: "The Vindicative is one of the Bolshevik ships of the navy."

According to the correspondent "The Red Flag" has been sung in the Vindictive's lower deck mess room, while miniature red flags were run up.

A correspondent says a sailor on the Vindictive attributed this display to resentment over the "tyrannical attitude of a high officer."

ULTIMATUM TO ULSTER POLICE

Dismissal Without Pay and Pensions if Don't Resume Duty.

BY SATURDAY 10 A.M.

BELFAST, Dec. 18.—(Canadian Press).—The Cabinet issued an ultimatum last night that all the strikers in the ranks of the "A" Special Constabulary who have not returned to duty by ten o'clock Saturday morning will be dismissed immediately without pay and pension benefits. The men went on strike several days pending a satisfactory reply to their demands for a bonus for compensation because of their disbandment under the new Irish agreement.

The members of the constabulary made it known yesterday that they were appointing four men from each platoon to meet Inspector-General Sir Charles Wickham today in Londonberry, but that they would insist upon Sir Charles being accompanied by a member of the Ulster Cabinet with power to make a binding agreement.

BARBERS' UNION AFTER PARLORS

Beauty Parlors Are at Present Staying Open After Seven.

PROTEST MADE.

OTTAWA, December 18. Canadian Press. — The officials of the local barbers' union are protesting to the civic authorities against beauty barlors being allowed to remain open after seven o'clock.

SWEET CIDER
FOR CHRISTMAS. PHONE 564W, OKE AND HAGERMAN. 2d145 4753

HOCKEY

HOCKEY RESERVED SEATS.
THE SEAT PLAN FOR THE VARSITY - PETERBROO HOCKEY GAME AT BROCK STREET RINK, MONDAY NICHT, 18 ON SALE AT BERT McLEOD'S DRUG STORE (NEXT TO WOOLWORTH'S). 1d-144 3545

ON EXECUTIVE.

J. J. TURNER
Today elected to the Executive of Kiwanis Club.

NOT CANADIAN'S PLANE DECLARE HIS RELATIVES

Doubt Expressed That Debris Was Captain M. R. James' Machine.

SEARCHING TO-DAY.

Former Investigation Traced Last Flight Far Beyond Present Locality.

NEW YORK, Dec. 18.—(Canadian Press).—Attorneys for relatives of Captain Mansell R. James, who disappeared six years ago while flying from Boston to Atlantic City yesterday expressed doubt that the debris of an airplane reported seen near Tyringham, Mass., was that of the Canadian flyer's machine.

In a statement the legal firm of Beckman, Bogue, Clark and Griscom, which conducted an investigation to determine Captain James' fate, said that the rough information given by 20 persons Captain James' plane was traced from Tyringham Valley to Bethany, Conn., where further trace was lost.

Captain James, the attorneys said, wore an Italian west watch on his left wrist and an identification disc on his right. His plane, a Sopwith Camel had the Royal Air Force insignia on the fusillage and the number "F-5235" on the rudder.

Warren Campbell, who found the wreckage, said he would go to Tyringham today to lead a searching party. He did not look for the pilot's body near the wreckage, he said, because he was lost and anxious to find his hunting companions.

STORY DOUBTED.

WINSTED, Conn., Dec. 18.—Not much credence is given here to reports that the remnants of an airplane found in the Berkshire Woods might have been the one flown by Captain Mansell R. James. Residents of this town who took part in the search for the Canadian aviator after his disappearance in May, 1919, express doubt as to the plane's identity.

It was well established that on May 29, 1919, James was seen flying over Pratt Hill, in the southwestern part of this town, after coming down from Berkshire county, Mass. He was then traveling in a southerly direction. The day was clear and his plane was sighted well down the Naugatuck valley, although it was uncertain that he went as far south as Derby.

Captain James disappeared, and some time after that, under the belief that he had flown towards the New York state line, a fruitless search was made of the woods and hills of the lower Berkshires as far as Canaan.

C.N.R. EARNINGS.

MONTREAL, Que., Dec. 18. — (Canadian Press).—The gross earnings of the Canadian National Railways for the week ending December 14, 1925, were $5,497,953, as compared with $4,649,764 over the same period of 1924, an increase of $248,189, or eighteen per cent.

HIJACKERS SHOW RESPECT.

ST. PAUL, Minn., Dec. 18.—"There's too much disrespect for law," moralized Morris Goldberg at police headquarters Thursday, after hijackers had robbed him of 250 gallons of alcohol valued at $3,500.

HOLD-UP, NETTING WINNIPEG BANDITS $15,000, CARRIED OUT WITHOUT HITCH

May Have Been Same Gang That Got Electric Company's $78,000 Payroll Last August—Vanished in Car.

LIQUOR COMMISSION CASHIER FELLED.

WINNIPEG, Man., Dec. 18. — (Canadian Press).—The Winnipeg and Provincial Police have joined in an organized hunt for three armed bandits who held up Thomas Nuttall, cashier of the Manitoba Liquor Commission, Thursday, and escaped with a satchel containing approximately $15,000. The police have a thorough description of the robbers.

The hold-up was staged shortly before noon, as the cashier was about to enter an automobile which had been commissioned to take him to the bank with the previous day's revenue. As he opened the door of the car, he was approached by a man, who ordered him to hand over the bag, and at the same time Nuttall was felled by a blow on the side of the head with a lead pipe.

An accomplice meanwhile "covered" the chauffeur and office boy of the Liquor Commission, who were seated in the car.

Shots Exchanged.

With the money bag in their possession, the bandits raced across the street, where a third man was waiting to whisk them away in an automobile. Recovering from the stunning blow, Nuttall opened fire upon the fleeing thugs but the bullets went wild. The robbers returned the fire, also without effect.

It was later disclosed the bandit car had been stolen earlier in the day, the number of the license plate being noted by one of the commission employees. The loot obtained by the robbers consisted of $13,000 in currency and approximately $2,000 in cheques.

May Be Same Gang.

Familiarity with the banking habits of the Liquor Commission and the manner in which the robbery was planned and executed, has strengthened the police theory that the trio may be the same gang that held up the messenger of the Winnipeg Electric Company last August. If this daylight robbery, runmen made a successful getaway with a $78,000 payroll.

TURKEYS DEAR SUPPLY SMALL

Are Retailing in Toronto at From 45 to 65 Cents a Pound.

COME FROM WEST.

TORONTO, Dec. 18 (Canadian Press).—Turkeys in this city are retailing from 45 to 65 cents per pound for the Christmas market. Twenty thousand turkeys have arrived from the West, and the dealers report the supply from Ontario the lightest in years. Geese are quoted at 22 to 25 cents, ducks 28 to 30 cents, and chickens 25 to 40 cents.

FOUR CHILDREN BURNED IN HOME

Mother and Baby Perhaps Fatally Burned When House Was Destroyed.

FATHER SAVED TWO.

HOLDEN, Mass., Dec. 18 (United Press). — Four children were burned to death and their mother and a year-old baby were perhaps fatally burned early to-day when the home of John J. Hoey was destroyed by fire at Dawson, a mile south of here.

Hoey, who operates a fish market in Worcester, carried his wife and their year-old baby, Mary, from the burning house, but the fire had spread so rapidly that the other four children were trapped in their rooms on the second floor and could not be reached.

CARELESSNESS CAUSE OF FIRES

Deputy Fire Marshal Discusses Many Dangerous Practices.

FIREBUGS' METHODS.

H. A. Nealon, deputy fire marshal, having his headquarters in Toronto, has been in this district for the past few days, since his investigation of the Haliburton hotel fire. After visiting the scene of the elevator blaze which startled Fraserville people last Saturday night, he declared that nobody could be held responsible. According to his information the loss would amount to $50,000 above the amount covered by insurance.

After a discussion of that fire, the conversation between the deputy marshall and Chief Gimblett turned to the carelessness which is quite often the cause of fires. Several cases were cited of people who investigated gasoline tanks to discover how much they had.

Mr. Nealon told of an electric welding gang which was bent on repairing a leak in a gasoline tank without first filling it with water. There were also several cases of incendiarism discussed which indicated the astounding variety of methods which "fire bugs" employ.

FRENCH LAND TROOPS.

Two Thousand on Way To Homs To Fight Syrian Rebels.

BEIRUT, December 18. Canadian Press.—Two thousand French troops have been landed at Tripoli and are proceeding to Homs to participate in the operations against the insurrectionists in Northern Syria.

SERVILITY OF LEAGUE TO BRITAIN IS ASSAILED BY TURKISH PAPERS

Assert That League is Merely a Tool of Great Britain.

ENTERS NEW PHASE.

Papers Say Decision Has Made Mosul Problem More Complex.

CONSTANTINOPLE, Dec. 18. — Canadian Press. — The decision of the League of Nations Council awarding Mosul to Irak, which is under a British mandate, was received with consternation in Turkey.

When the verdict reached Angora, now the capital of the country, the Cabinet was called in extraordinary session.

Under the chairmanship of President Mustapha Kenal Pasha and with the participation of the chief of staff, the ministers sat late into the night examining all the angles of the situation.

Turkey public opinion as expressed in the newspapers considers that the question has not been solved but is entering upon a new phase, more complex than that at obtaining prior to the League decision.

All the papers criticize the "servility" of the League, which they assert is a tool of Great Britain. Most of them are awaiting a lead from Angora before indulging in any more definite comment, but the Djumuriet declares: "We shall save Mosul as we saved Smyrna, Adana and Broussa."

The leading government organ says: "The government has examined all the eventualities and has taken the necessary measures to meet every situation. We mention this, not by way of threat, but for the purpose of informing public opinion here and abroad."

VICE-PRESIDENT.

ISAAC P. McNABB,
To-day Elected Vice-President of Kiwanis Club.

FIRMS ON RIVER BANK ARE GIVEN SEWER SERVICE

Work Will Start on Monday To Provide Connection on Simcoe Street.

FOUR PLACES SERVED.

Quaker Oats, C.P.R., Peterborough Cereal and H.E. P.C. Included.

Arrangements, which have been the subject of negotiations for several months, have finally been completed, and work will be started on Monday on the sewer to serve the properties at the east end of Simcoe Street. This district, which contains the Quaker Oats and Peterborough Cereal plants, the C.P.R. freight sheds, and the H.E.P.C. gas house, is lower than the central part of the city, and it has not been possible for these firms to connect with the city sewers. Final arrangements have been made, whereby the cost of the necessary pump house and of the connecting pipes will be apportioned among the four firms, and they will pay the following, making up the estimated cost of $8,848.58: Quaker Oats Company, $5,185.40; Canadian Pacific Railway, $1,839.56; Hydro Electric Power Commission, $921.81; and Peterborough Cereal Company, $901.81.

The Quaker Oats Company will pay two-thirds of the cost of the pumping station, and the other three will each pay one-ninth. Each firm will pay the cost of laying the pipes from its premises to the pump station.

Potato Shipments To The United States Resumed

FLORENCEVILLE, N. B., Dec. 18 (Canadian Press)—Shipments of potatoes from New Brunswick to the United States have been resumed and there is every reason to expect that within a short time large quantities will be moving again.

Present transactions are netting the dealers $5 per barrel, which means the price to the growers is now $4.50 per barrel which is 50 cents higher than a few days ago. Many are holding off, however, for a return to the $5 to the grower basis, expecting higher prices after the holidays.

French and German Plan Business Conference Soon

PARIS, Dec. 18 (Canadian Press) — A Franco - German economic conference in which members of the chamber of deputies and of the Reichstag will participate, as well as industrial magnates of both countries, will be held in Paris in January. This decision was reached after an exchange of views Thursday between members of a delegation of German businessmen and French parliamentarians.

The discussion, which concerned Franco-German co-operation toward the settlement of reparations and the capacity of French markets to absorb deliveries in kind was declared to be of a highly cordial nature.

JOHN J. CRAIG IS PRESIDENT KIWANIS CLUB

Annual Election Brings New Members Into Executive Offices

CHRISTMAS TREAT.

Club Will Discuss Ways and Means With Rotarians on Monday.

The only business at Kiwanis luncheon to-day was the election of officers for the year, and there was no address.

John J. Craig was unanimously chosen president to succeed Charles D. Cook. He was proposed by John Marshall and Art Blade.

Seven names were put forward in nominations for the position of vice-president, but six retired, leaving Isaac P. McNabb to be elected unanimously. He was proposed by Lloyd Hamilton and Harry Boyle. Others nominated were John I. Allen, J. Wells Fraser, John J. Turner, Roy Scott, Joseph Wearing and Walter Oke.

Walter Kidd, proposed by Harold Perry and Harry Dickin, was elected treasurer on a ballot with Frank Stinson and J. Wells Fraser. Charles Cummer was also nominated, but withdrew.

John I. Allen's election as district trustee was unanimous, no others being nominated. He was brought forward by John A. McKone and George Henderson.

The Executive.

Sixteen members were nominated for the Executive, with seven to be elected. Those chosen were John A. McKone, Walter Oke, George Henderson, Harry Huffman, Harold Perry, Carl Brown and John J. Turner. Others nominated were Joseph Wearing and Walter Kidd, who withdrew, and Harry Dickin, A. J. Reynolds, Jack Chadwick, Herbert McCannan, I. Lillico, Dr. Ray Scott and Lloyd Hamilton.

Christmas Treat.

It was proposed that the Kiwanis and Rotary Clubs unite to provide a treat for all of Peterboro's children on Christmas morning, in co-operation with Albert G. Crowe, manager of the Capitol Theatre. Mr. Crowe has offered to bring two children's pictures for the occasion, and admit the children free, if Kiwanis and Rotary provide fruit and candy as an additional treat. The club expressed sympathy with the project, all but two or three members voting in favor, and discussion will be taken up at a joint meeting with the Rotary Club on Monday.

APPEAL FAILS IN HURON ELECTION

Appellate Division Decides That It Has No Jurisdiction.

TAKES NO ACTION.

TORONTO, December 18. Canadian Press. — George Spotton, Conservative candidate in North Huron, in the Federal elections, fails in his appeal against the decision of Mr. Justice Wright, who ruled that certain disputed ballots which gave the seat to J. W. King, the Progressive, should be counted.

The Second Division of the Appellate Division, refused to entertain an appeal against Justice Wright's judgment this morning, on the ground that it has no jurisdiction in the matter.

HAIR DRESSING,
MARCELLING, SHAMPOOING, HAIR CUTTING, ANY STYLE. FACIALS AND SCALP TREATMENT. PRICES REASONABLE. 'PHONE 1194F. MRS. E. JOHNSON, BELL APTS, 199 HUNTER ST. W.
2d-144-4733.

THE ANNUAL CHRISTMAS TREE FOR THE CHILDREN OF ODDFELLOWS WILL BE HELD ON SATURDAY AFTERNOON, DECEMBER 19, STARTING AT 3 P.M. SHARP. ALL ODDFELLOWS WILL KINDLY ACCEPT THIS INVITATION FOR THEIR CHILDREN. 2d-144-3515

NEILL'S SUGGESTIONS TO CHRISTMAS BUYERS
Satin or Suede Slippers, Boudoir Slippers, in Patent Kid or Suede. Fancy Felt Slippers, Hockey Boots, Ski Boots, Buck Moccasins, Horse Hide Moccasins, Snowshoes, Trunks, Leather Suitcases or Club Bags, or a Black Enamel Suitcase or Hat Box that is now so popular for travelling.
R. NEILL Ltd.
350-354 George Street

SITUATIONS WANTED

EXPERIENCED GROCERY CLERK desires position; apply 304 Smith street. 3d-145-4736

POSITION WANTED—YOUNG LADY with good education would like position in store or office; apply Miss Wood, phone 1265m. 3d-146-4749

LOST

LOST—A COLLIE DOG FROM THE middle line of Smith, tag No. 199, Dec. 12. Finder please notify Herb Roseborough, R.R. No. 4, phone 992 r 6. 3d-144-4697

LOST — WILL THE PARTY WHO picked up the purse on Charlotte St. car Tuesday, please return to Examiner and save further trouble. 3d-144-4699

LOST—SATURDAY, DEC. 12, NEAR Fraserville, on highway; white, black and tan hound; please notify J. Glass, Cameron St., R. R. No. 5, Peterborough. 3d-146-4756

LOST—BOOK CONTAINING NEGAtives and snaps, finder please phone 1065w. 3d-145-4737

LOST—STRAYED FROM SAM BRICson pasture, 2 year old steer or heifer with hole in left ear; Finder please phone 5 r 4 Warsaw, Richard Tedford. 3d-145-4740

LOST—IN MANVERS, FRIDAY, DEcember 11th, black and tan hound; finder please phone 33 r 24 Keene. 3d-145-4718

STRAYED—FROM THE PREMISES of Wilbert Roseborough, R.R. No. 4 Peterboro, Wednesday, Dec. 16th, yellow collie dog with brass ring on collar strap; finder please notify above address. 2d-145-3546

STRAYED—FROM THE PREMISES, 529 Homewood Ave., on Friday morning, Dec. 18th, black Pomeranian Dog, with white spot on chest; finder return to above address or phone 1692; reward. 2d-145-4758

WANTED

WANTED—OLD GOLD AND ARTIficial teeth; apply Phillips Dental Lab., 408 1-2 George. 26d-154-4391

WANTED — WASHING TO DO AT home; apply 164 Brock St. 6d-149-4763

WANTED — RAGS, BONES, OLD stoves, copper, brass, zinc, rubber, auto tires, wood [illegible]. Will send a [illegible] caller or ash [illegible] Stevens, [illegible] street, or phone [illegible] house free of charge. Address [illegible]

BARRISTERS AND SOLICITORS

HATTON & REID, BARRISTERS, Solicitors, 397 1-2 George Street. Phone 62. Money to Loan. G. W. Hatton, K. C., J. W. Reid, Successors to A. B. Dixon.

GORDON & O'BRIEN—Barristers Solicitors, Notaries. Money to loan on easy terms. Special attention to Patents and Trade Marks. 'Phone 319. G. N. Gordon, K.C., J. A. O'Brien.

J. R. CORKERY, BARRISTER, SOLicitor, Notary Public. Office Ground Floor, 414 Water St., Peterborough. Five Doors North of Hunter Street. Money to loan at current rates on easy terms.

S. T. MEDD—Barrister, Solicitor, Notary. Office over the Dominion Bank, corner of George and Simcoe streets. Telephone No. 22. Private funds to loan at current rates upon easy terms.

DUMBLE & JOHNSTON—Barristers, Solicitors, etc. Office, over the Toronto Savings and Loan Company, George Street. D. W. Dumble, K.C., W. Johnson.

R. R. HALL—Barrister, Solicitor, etc. Peterboro, Ont. Office, corner of Hunter and Water streets, over the Canadian Bank of Commerce. Trust Funds to loan on easy terms of payment.

JAMES FORDYCE STRICKLAND—Barrister, Solicitor, Notary Public Peterboro. 'Phone 191. Money to loan. 378 Water street.

WILFRID F. HUYCKE, Barrister, Solicitor, Notary Public. 395 Water street. Telephone 389.

PECK, KERR & McELDERRY, Barristers, Solicitors and Notaries, Office, Water street, Peterboro. Money to loan at the lowest current rates of interest. Telephone 1950. E. A. Peck, F. D. Kerr, K.C., V. J. McElderry.

MEDICAL

DR. BUCHANAN, F.R.C.S., Edinburgh M.R.C.S., Eng., L.R.C.P., London, Eye, Ear, Nose and Throat Specialist Hours 9-11 2-4 p.m., and 7-8 p.m. 'Phone 519. Office, corner Water and Murray streets.

F. T. WEBSTER, Ontario Land Surveyor, Registered Professional Engineer, formerly with Lewis and MacRostie of Ottawa. Phone 2540.

DR. C. C. CRAGG—Eye, Ear, Nose and Throat Specialist. Office 295 Charlotte street, formerly occupied by Dr. Neal. Hours—9-11 a.m., 2-4 p.m., 7-8.30 p.m. Telephone: House 1018. Office 2188.

DR. W. F. McELROY, Vet. Sur., office and residence, 190 Charlotte St., Charlbond Bldg., Peterboro. Phone 1628J.

POULTRY & EGGS

WANTED—LIVE POULTRY—EXTRA prces paid for good stock; phone 771 and we will call, or bring them to A. Atkins, 189 Charlotte St. 26d-147-4207

NOTICE

NOTICE — TAXIDERMIST WORK done. Have your specimens mounted. Apply 156 London, phone 878. 26d-159-4532

NOTICE — PAPERHANGING AND Decorating; estimates reasonable; H. Hartshorn, 173 Stewart St., phone 1782w. 3d-144-4705

NOTICE—PLUMBING AND GENERal repairs; Fred Goodfellow, phone 1624M. 6d-145-4663

NOTICE—CARTERS, EXPRESS AND Baggage; trunks, boxes and small articles moved to any part of city, 35c; phone 2392J. 6d-146-4681

NOTICE — HAVE YOUR BLURRED and spotted mirror resilvered just like a new one for Xmas. 34 Stewart St. 12d-145-4526

NOTICE — H. SUNMAN WANTS Paperhanging, Painting and all kinds of interior decoration; satisfaction given; Phone Windsor Hotel. 3d-146-4753

FOUND

FOUND — A FEW NIGHTS AGO A valise; owner may have same on paying for advertisement and proving property at Examiner office. 3d-144-3608

HELP WANTED—Male

SALESMAN FOR LINE OF LITHOgraphed labels, stickers, art calendars, etc. Good sideline. Wright Litho Co., London, Ont. 12d-14-3658

HELP WANTED—Female

WANTED — GOOD GENERAL; APply Mrs. Percy Bond, 590 Weller. 3d-144-3509

WANTED—GIRL TO ASSIST WITH housework; phone 1786m. 3d-146-4740

WANTED — EXPERIENCED COOK General; apply Box 4710 Examiner. 3d-144-4710

WANTED — EXPERIENCED MAID; must be able to cook; apply Mrs. Maurice Park, 332 Rubidge St., phone 1032. 3d-144-4714

FOR RENT

FOR RENT — MODERN, HEATED Apartments; apply 437 George St. dtf-1868

FOR RENT—HEATED OFFICE ON George street. Apply 437 George street. dtf

TO RENT — HOUSE NUMBERED 1013A Water St., the front part of the former Children's Shelter; the house will be rented either heated or not, as desired; apply to A. Stevenson, 332½ George St. 6d-10,11,12,17,18,19-3415

TO RENT — THREE FURNISHED rooms, 2 facing on Central Park, heated and all conveniences, breakfast if desired; apply before 7 p.m. to 174 McDonnell street; business people preferred. Phone 2597. 3d-144-3498

TO RENT—HEATED APARTMENT; centrally located; apply 95 Hunter St. W. 3d-146-3548

FOR RENT—HOUSE NO. 136 PARK $17; apply Phone 1324w. 3d-146-4748

TO RENT—COMFORTABLE LITTLE Cottage, sixteen dollars monthly; also small house; conveniences; apply 183 Antrim. 3d-145-4720

TO RENT — FIRST CLASS FIVE roomed Apartment; every convenience; Charlotte St. West; phone 751. 3d-145-4727

TO RENT—WARM HOUSE; NEAR C.G.E.; phone 1232J. 6d-149-4745

TO RENT—FOR WINTER—GARAGE apply 204 Brock St. 3d-145-4729

TO LET—NEW BRICK HOUSE, ALL conveniences; close to street corner, south end; apply H. Wilson, 2 King George St. 18d-144-4346

TO RENT—GOOD CORNER STORE; modern heated apartments; also warm house; apply 451 Water St. 26d-149-4285

FOR RENT — OFFICE, HEATED; Apply Bank of Toronto. dtf.-3055

HOUSE TO RENT— 539 DOWNIE street. Apply 437 George street. dtf-1337

TO RENT—ON SEPT. 1, 1926, NO. 374 Water St., apply 437 George St. dtf.-1577

TO RENT—ROOMS, CENTRAL, ALL conveniences; 438 George St. S. 3d-144-4694

TO RENT—5 ROOM FLAT SHERbrooke Place; good cellar with furnace, clean; apply 204 Brock. 3d-145-4728

TO LET—6 ROOMED HOUSE, VERY easily heated; furnace; oak floors, etc.; also centrally located Apartment and office flat; Schneider Bros., 367 George St. 6d-149-4751

TEAMING & CARTING

WANTED — MOTOR CARTING, ALL kinds, long or short hauling. Beatty Bros. 'Phone 3169-891r2.

AUTOS FOR SALE

CAR FOR SALE — LATE MODEL Dodge Touring in first class condition; apply 415 Dublin. 3d-145-4743

CAR FOR SALE—FORD SEDAN—model '21 in first class condition; five good cord tires; $335 cash; Box 3626 Examiner.

FOR SALE

FOR SALE — HEAVY TEAM sleighs; phone 1903J. 3d-144-4702

FOR SALE—NEW CUTTER; ALSO good second hand cutter, cheap; 169 Hunter St. East. 6d-147-4704

FOR SALE—RY-KRISP, ORIGINAL health bread; Boyle's Grocery. 5d-24,27,4,11,18-3203

FOR SALE—ONE FULL DRESS SUIT size 38-40, good as new; phone 1324w. 3d-145-4722

FOR SALE — HAY $13 PER TON; Straw, loose, $9 per ton; auto back cutter; apply A. Allen, 240 Munroe Ave. 3d-144-4703

FOR SALE — GERMAN ROLLER Canary Birds; apply 640 Reid St. or phone 1134w. 3d-146-4717

FOR SALE—CROWN HURON RANGE good baker; price $5; apply 16 Maria St. 3d-146-4747

FOR SALE—CANARIES IN FULL song; German Roller and Norwich bred; apply 251 Rink St. 3d-146-4735

FOR SALE—LADIES' LONG BLACK Cloth, fur lined coat; phone 2192J. 3d-145-4738

FOR SALE — VICTOR VICTROLA; mahogany cabinet, with records; good as new; apply 304 Elias Ave. Phone 440w. 3d-145-4739

FOR SALE—PAIR BOYS' HOCKEY Boots and Skates; size 6 1-2; price $2.75; 109 Smith street. 2d-145-4759

FOR SALE — 5 PAIR OF WHITE faintailed Pigeons, apply 5 Brown St. 3d-146-4761

FOR SALE—MINK LINED MAN'S Coat, otter collar, good as new, light weight; quick sale $50; apply 374 George St. or phone 433. 3d-146-4755

FOR SALE—FIRST CLASS SQUARE Piano; Singer Sewing Machine, Violin and case; cabinet phonograph; 593 Homewood Ave., phone 247. 3d-145-4744

FOR SALE—HIGH CLASS HEINTZman Piano bargain; phone 1260J. 3d—144-4713

FOR SALE—TWO STOVES, COOK and Heater, also other articles; apply 173 Edinburgh. 3d-145-4724

FOR SALE—HIGH BACK CUTTER as good as new, cheap; apply 5 Edison Ave. 3d-144-4715

FOR SALE—PEKINGESE — A FEW female puppies; $30.00 and up; address 278 Burnham St. 3d-144-4712

FOR SALE—PERSIAN LAMB COAT, size 38; splendid condition, satin lining, good style; phone 866. 3d-145-4730

FOR SALE — ONE PAIR GENT'S custom-made Kid Boots, size eleven; never worn; telephone 45F. 3d-144-4707

FOR SALE—TWO THOROUGHBRED Pomeranian Puppies (female); would make a splendid present for the kiddies; 198 Edinburgh St. 3d-144-4706

FOR SALE — ONE COCKSHUTT Pulper and 49 bus. Mangles; apply Mr. Ball, corner Park and McKellar Sts. or phone 912. 2d-144-4730

FOR SALE — WOOD DRY MIXED cut short at $8.00 per cord, also mixed slabs at $7.00 per cord; delivered; apply to Richard Tedford, phone 5 ring 4, Warsaw, at our expense. 12d-150-4637

FOR SALE — AT HICKEY'S SHOE store, 169 Hunter St., Woman's strap slippers, $2.95; Woman's Goloshes, $3.75; Boys' school shoes, $2.25 and $2.50. 3d-145-4732

FOR SALE — DRY HARDWOOD Slabs, 1-2 cord, $6.00; Body Hardwood, 12", $6.50; Mixed Slabs, 12", $4.50; Mixed Hardwood, 12", $5.00; also Solvay Coke; Thompson's, phone 2260, cor. Rink and George. 5d-148-4757

FOR SALE — AMERICAN JACK with 50 lasts; button fastener; eylet set; skate holder and grinder; foot power finisher; 1-3 horsepower motor; apply 97 Robinson St. 3d-144-4695

FOR SALE—CIDER MADE FRESH daily from any variety of apples, delivered at 50c per gallon, ten gallon lots or over 40c per gallon; phone us your order now; phone 2291m; Pillsworth, Otonabee St. 6d-147-4709

FOR SALE—FIRST CLASS HOUSE; all modern; No. 76 Morrow St.; apply 308 Burnham St. for terms; Phone 1158J. 6d-145-4666

FOR SALE—WALNUT SIDEBOARD; also quarter cut oak combination book case and desk; 219 Princess St. 6d-145-4674

FOR SALE — CHRISTMAS TREES; hand delivered; phone 2505J. 6d-145-3463

FOR SALE—PHONE 1937 FOR YOUR wood, body hardwood, cut, $6.50 per half cord; heavy hard slabs, cut, $6.00 per half cord; hemlock slabs, cut, $4.50 per half cord; W. J. Fitzgerald, Perry St. 26d-157-4495

FOR SALE—4 FT. HARDWOOD, $12; 4 ft. mixed wood, $8; cut extra; satin finish flooring office 248 Murray St., phone 2647. F. Fredenburg. 26d-145-4156

FOR SALE

Comfortable Brick House, 6 rooms, modern except furnace, large lot with garage, as owner is leaving the city he will sell at a very reduced price. This property is situated in East City, very convenient to Westclox factory and Quaker Oats; price $3400

30 acres of Garden Land, situated about 1-2 mile from city; fine brick house and good barn, owner would exchange for a property in the city, or would sell sell on good terms; price $4500

6 acres of choice Garden Land, with brick house, barn, implement shed, etc., owner will sell stock and implements or will exchange for a place in city. This property is situated about two miles from city, and owner will give immediate possession; Price $5000.00

A real bargain splendid brick house containing about 11 rooms, steam heat, large lot with considerable shrubbery around house, would make an ideal apartment house, situated in a very residential section of the city; terms; price.......... $6000.00

For further particulars and inspection, apply—

J. T. O'CONNELL & CO.

136 Hunter Street West
Office Phone, 376. Residence, 1359.
A. Mills, Agent, Phone 1493w

PROGRESSIVE ELECTED.

Peace River Election Finally Settled By a Recount.

EDMONTON, December 18. — Canadian Press. — The election of D. M. Kennedy, Progressive, in the Peace River constituency, where a recount has been held, is confirmed.

WORK WANTED

WORK WANTED—FOR ALL KINDS of work, especially for sewer and repair work, digging drains, etc.; apply House 78 Park South; N. Delpellaro, phone 763w. 6d-144-4638

BOARDERS WANTED

BOARD AND ROOM — TWO GIRLS room together; warm; central; 189 King St. 3d-145-4725

BOARDERS WANTED — COMFORTable room, gentlemen, $6.50 per week; apply 541 Water. 2d-145-4754

BOARDERS WANTED—DOUBLE OR single rooms; warm and central; 1896w. 6d-147-4711

BUSINESS CHANCES

YOUR CHANCE! — WELL ESTABlished cash business for sale, stock is light; particulars, call at 421 George St. 5d-146-4700

LISTEN!—MAN WITH SMALL CAPtal, accustomed horses, wishing to get money-making business; particulars call at 421 George St. 5d-146-4701

LIVESTOCK FOR SALE

FOR SALE—FIVE YEAR OLD HOLstein Cow and Calf; apply J. Ronco, 544 Donegal St., phone 2224J. 6d-146-4677

FOR SALE—A SOW AND TEN PIGS, 5 weeks old; phone 101 r 32. 2d-144-3518

FOR SALE—3 DRIVING HORSES; one cutter, set single harness by auction, Saturday, 11 a.m., on Market Square. W. J. Hancock. 2d-144-4721

HOUSES, REAL ESTATE

REAL ESTATE—WHO WOULD BE without a home when $50 buys a 5 room nearly new house, and the balance like rent and some real bargains in houses to rent; apply 344 King St. 3d-16,18,19-4716

FOR SALE — NEW HOUSE, DESIRably situated in the West End, centre hall plan, oak floors through out and modern in every respect; easy terms to suit purchaser; apply 437 George street. dtf-3483

FOR SALE — 75 ACRE FARM ON Chemong Road, all under cultivation; best of soil, good house and barn, on stone wall, stabling under, cement floors; wind mill; 4 miles from city; good terms; apply 282 George St. 6d-145-4664

NOTICE TO CREDITORS

In the Matter of the Estate of Joseph Thomas Cox, late of the City of Peterborough, in the County of Peterborough, Gentleman, deceased.

Notice is hereby given pursuant to Section 56, Chapter 121, R.S.O., that all persons having claims or demands against the estate of the said Joseph Thomas Cox, deceased, who died on or about 18th day of August, 1925, are required to send by post prepaid or deliver to the undersigned solicitors on or before the 20th day of January 1926, their Christian and surnames and addresses with full particulars in writing of their claims and statements of their accounts, and the nature of the security, if any, held by them duly verified by statutory declaration.

And Take Notice that after the said 20th day of January, 1926, the said administrator will proceed to distribute the assets of the said deceased among the parties entitled thereto, having regard only to the claims of which he shall then have notice, and said administrator will not be liable for said assets or any part thereof to any person or persons, whose claim shall not have been received by him, or by his solicitors at the time of such distribution.

Dated at Peterborough, this 18th day of December, 1925.

Gordon and O'Brien,
395 and 397 George St.,
Peterborough, Ontario.
Solicitors for the Administrator.
4d-18,24,31,7-3544

SOLICITOR WAS DISCHARGED BY COUNTY COUNCIL

Action in Carleton Followed Letter Accusing Warden of Irregularities.

OBTAINED FUNDS.

Warden Was Paid Money Illegally, Says Solicitor—An Official For Ten Years.

OTTAWA, Ont., Dec. 18 (Canadian Press) — J. Ernest Caldwell, who for the past ten years has been solicitor for the County of Carleton, was yesterday afternoon relieved of his duties in an official capacity by the members of the Carleton County Council, who unanimously voted for his dismissal. The cause of this action was a letter written by the solicitor to Warden J. T. Armitage in which he practically charged the latter with having obtained funds from the county in an illegal manner. The letter alleged that Warden Armitage had been paid to attend meetings of the Central Canada Exhibition Association as a Director. It also claimed irregularities in an expense account of the Warden in connection with his trip to attend the recent Warden's convention at Toronto.

NO REDUCTION IN MOTOR FEES

Gasoline Tax and License Fees Will Remain As in 1925.

TRAILER FEES UP.

TORONTO, Dec. 18 (Canadian Press)—There will be no reduction in the gasoline tax or in the motor license fees for the coming year, according to a statement made last night by Hon. G. S. Henry, Minister of Public Works, in the course of an address before the Ontario Motor Trucks' Owners Association. There will be a slight scaling up in the fees which are to be charged for motor truck trailers.

TURKISH PRESS ATTACKS LEAGUE

Advocates Formation of an "Asiatic League of Nations."

COURSE UNDECIDED.

CONSTANTINOPLE, Dec. 18. (United Press). — An "Asiatic League of Nations" is advocated by the Turkish Press to-day in the course of vituperative articles against the League of Nations.

Sensatinal condemnation of the Mosul decision is voiced, the papers adding that Turkey is unwilling to enter the present organization.

The Council of Ministers so far has failed to reach any decision as to Turkey's course toward the award of Mosul to Iraq, over which Britain will exercise an extended mandate.

JAP STEAMER RUNS AGROUND

Part of Cargo Stranded on Danish Coast, Consists of Airplanes.

FOR JAPAN.

COPENHAGEN, Denmark, Dec. 18 (Canadian Press).—The Japanese steamer Tauruga Maru, bound from Copenhagen for Japan, stranded last night on the Danish coast. Part of the vessel's cargo consists of airplanes. The two Rosrbach Metal Aeroplane Company plants here are working in three shifts to supply large orders for Japan and Turkey. The Rosrbach personnel includes a number of Japanese. The Rosrbach Company is a German airplane concern with a branch here.

Tempting Meat Delights!

Round Steak Very Best **22c**

POT ROASTS 15c	PRIME ROASTS 18c	RUMP ROASTS BONELESS 22c		PLATE RIB 12½c	POT ROASTS 12½c
SIRLOIN STEAK 28c	ROLLED ROASTS 28c	WEDGE ROASTS 20c	PORTER-HOUSE STEAK 28c	BREASTS LAMB 15c	LEGS LAMB 35c
LAMB CHOPS 30c	SHOULDER PORK 23c	HAMS PORK 26c	BUTTS PORK 25c	PORK CHOPS 30c	SAUSAGE 20c

FOR THE CHRISTMAS DINNER

CHOICE GEESE
Attention is invited to our wonderful selection of Geese. They are Very Choice, Meaty and Juicy Birds which will make a tasty dish worthy of Christmas, ...

MILK-FED TURKEYS
These are the pick of the country—Choice Milk Fed, Plump and Full-Flavored Birds. We have a size for everybody ....

TWO GIFT SUGGESTIONS

SMOKED HAMS
These Deliciously Cured Hams are put up in attractive boxes and wrapped in holly paper. Reflecting the Spirit of Christmas, we are suggesting them as a fitting and welcome Yuletide gift, lb.. .... **38c**

BREAKFAST BACON
Unexcelled in quality, these Sides of Bacon are also appropriately wrapped in pretty Christmas paper, all ready for Gift purposes. We suggest a Side as a very Acceptable Christmas Remembrance, lb........... **43c**

Peameal Bacon 35c
BY THE PIECE

NORTH STORE **JOPLING'S** PHONE 275

TURKS WILL TRY TO GET PROVINCE

Will Never Relinquish Claim To Mosul, But Will Wait Opportunity.

WAR NOT LIKELY.

LONDON, Dec. 18 (Canadian Press)—While there is less talk of risk of war by Great Britain taking over the mandate for the rich oil region of Mosul, the belief is held in diplomatic circles that Turkey never will relinquish her claim to the province but will watch for a favorable opportunity to regain it.

REPUBLICANS RAID BARRACKS

Surprised Free State Civic Guards and Took Correspondence.

TIED UP POLICE.

BELFAST, Ireland, Dec. 18 (Canadian Press).—Forty armed republicans raided the barracks of the Civic Guards in the village of Summerhill, County Meath, last night. They surprised the police, bound them, and placed them in the cells while they ransacked the barracks. After two hours, the raiders departed with all the official correspondence.

CHINA PAINTING
Mrs. Langley McCarthy Teaches Biscoffs' New and Beautiful Work in CHINA PAINTING

SOLVAY COKE
For Furnace, Stove and Range
PER TON $15
Always gives satisfaction
ROBERT HICKS CO., Ltd.
TELEPHONES, 47-48.
266 CHARLOTTE ST.

FOR SALE

50 acres good land fine buildings, all under cultivation, take house..$3500
Brick factory building, 2 1-2 stories, 40 x 90, with line shaft and other machinery, good village, bargain at $5000
Number of good houses to rent.
7 room new Bungalow style, all modern, west side, take lot.....$5500
7 room Brick, all modern, oak floors, very central, bargain.........$4200
6 room Brick, water, light and gas, edge of city, township tax...$2300
23 acres, nice Brick house, barn on wall, orchard, berries, close to city, sale or rent.

P. E. Rutherford Agency
282 George Street. Phone 142

BELTING
All sizes new and second hand Rubber and Leather Belting in stock. Store and Garage to let.
A. LOW & CO.
385 Bethune St.
Phone 697 - N. and Hol. 1027

DAVIS-THOMPSON COMPANY, LTD.
Insurance and General Agency
433 GEORGE ST. PHONE 40

HILL, WEDDELL & HILLS
General Insurance Agency
ESTABLISHED 1883
Phone 14 124 Hunter Street West

4% INTEREST, compounded Half-Yearly, Paid on Deposits

One Dollar opens an account. Special facilities afforded Depositors for the convenient transaction of their business, and accounts are subject to cheque withdrawal.

For Sums of $100 and upwards this Company's Debentures are issued in terms of one to five years, bearing special rates of interest, depending upon the term of investment.

TORONTO SAVINGS AND LOAN CO.
435-437 George Street
Peterborough

"BRINGING UP FATHER" Geo. McManus

Cameras

No. 2 Brownie $2.60
No. 2 Folding Brownie, $9.30
No. 2A Folding Brownie, $10.35
No. 0 Ansco $1.50
No. 2C Ansco $5.50

SANTA comes but once a year, at Christmas, the greatest of our holidays. It is observed throughout Christendom with a beautiful custom of giving gifts. Never have we had such a wealth of variety and value in gifts at prices to fit every purse.

Moir's Candy

Special gift packages. Place your order tomorrow. We will deliver it when and where you wish.
½-lb. boxes . . 40c and 45c
1-lb. boxes . 60c, 75c, $1.00
2-lb. boxes . . $1.50 to $2.50

The Choicest Gift Suggestions Suggest Immediate Choice for Best Selection, Yes, RIGHT NOW.

WHITE IVORY

A wonderful quality of rich White Ivory, heavy enough to be engraved. Priced at unusually reasonable prices.

35c Manicure Pieces	25c	$5.00 Clocks	$3.29
50c Perfume Bottles	33c	50c Combs	33c
$1.10 Perfume Bottles	84c	75c Combs	49c
$1.35 Jewel Boxes	99c	$4.50 Mirrors	$2.99
95c Picture Frames	69c	$6.50 Mirrors	$4.58
60c Picture Frames	44c	$3.50 Hair Brushes	$2.29
65c Pin Cushions	49c	$4.00 Hair Brushes	$2.69
$1.35 Pin Cushions	99c	$5.50 Hair Brushes	$4.00
$1.00 Puff Boxes	69c	$10.00 Military Brushes	$7.85
$1.00 Hair Receivers	69c	$3.00 Cloth Brushes	$2.25
$1.50 Puff Boxes	$1.08	$2.00 Hat Brushes	$1.50
$1.50 Hair Receivers	$1.08	$2.75 Manicure Rolls	$1.99
50c Trays, small	33c	$5.50 Manicure Rolls	$4.17
$1.65 Trays, large	$1.25	$7.50 Manicure Sets	$ 4.99
$6.50 Boudoir Lamps	$4.99	$8.00 Manicure Sets	$6.25
$13.00 Boudoir Lamps	$8.99	$15.00 Brush, Comb and Mirror Sets	$10.85
$3.50 Clocks	$2.24		

Many Other Novelties Priced From 18c to $5.40

Tortoise Shell

Manicure Pieces .....50c and 75c
Hair Brushes .....$3.35 to $5.50
Mirrors, long handle $5.25
Cloth Brushes ....$3.00 and $4.00
Hat Brushes ....$2.00 and $2.25
Clocks $3.25
Manicure Rolls ..$8.10 and $10.00
Trays .....60c, $1.00 and $2.00

Cutex Manicure Sets

35c, 50c, $1.00, $1.50, $3.00 and $5

Ebony Goods

Manicure Pieces 35c
Hair Brushes .....$1.75 to $4.00
Military Brushes ...$2.00 to $5.00
Cloth Brushes .....$1.80 to $2.00
Hat Brushes $1.00
Perfume Bottle 60c
Men's Travelling Set $7.30
Brush, Comb and Mirror Set .$8.75

Rubber Aprons 49c

Assorted colors

We have a Calendar for each adult customer. Ask for yours

Stationery

The acceptable gift.
Classic Linen, 30c to $1.35
Venetian Lawn, $1.75 to $4.00

Fountain Pens

Parker Duofold	$7.00
Parker Duofold Jr.	$5.00
Parker Lady Duofold	$5.00
Parker Black Pens	$2.75 to $3.50
Waterman's Ideal	$2.50 up
Waterman's with Gold Ring	$3.00 up
Waterman's with Gold Band	$3.50 up
Waterman's with Gold Band and Clip	$4.00 up
Eclipse, guaranteed	$1.00 to $3.00

Pencils and Sets

Eversharp, colored barrels	50c and $1.00
Eversharp, silver-plated	$1.00 to $2.00
Eversharp, gold-filled	$3.00 to $5.00
Waterman's Pencils	$1.00 to $2.00
Parker Pencils	$1.00 to $4.00
Parker Duofold Sets	$8.00 to $11.00
Waterman Sets	$3.75 to $6.00
Eclipse Oversize Sets, only	$5.75

PERFUMERY

YARDLEY

"Lavender" "Bond St."	
Toilet Water	$1.00 to $3.00
Face Powder	$1.00 and $1.50
Compacts	$1.25 to $2.50
Bath Salts or Tablets	$1.25
Soap	20c, 35c and 75c
Sachet	25c to $1.25
Purse Perfume	$1.00
Combination Sets	$1.75 to $3.75

HUDNUT

Purse Perfume	75c
Larger Perfume	$1.00 to $3.50
Toilet Water	$1.00, $1.50 and $2.00
Face Powder	75c, $1.00 and $2.00
Compacts	$1.00 to $5.00
Loose Powder Vanities	$1.50
Combination Sets	$1.75 to $8.50
Travellettes	35c

COTY

Perfume	$1.00 to $4.50
Toilet Water	$4.00
Face Powder	$1.00
Compacts	$1.50

DJER KISS

Compacts	$1.50 and $2.50
Perfume	$3.00
Combination Sets	$3.25 and $5.50

DAY DREAM

A 50c vial of Perfume FREE with any of the following:

Face Powder	50c and 75c
Creams	60c
Compacts	$1.00 and $1.75
Perfume	$1.00 and $2.00
Toilet Water	$1.75
Combination Sets	$2.10 to $5.00

HOUBIGANT QUELQUE FLEURS

Perfume	$1.00 to $7.50
Toilet Water	$3.50
Face Powder	$1.50

Seely's Perfumes	25c to $1.00
Assorted Toilet Waters	35c to $1.00
Novelty Compacts	75c to $1.75
Armand Face Powder	50c to $1.00
Ma Cherie Face Powder	50c and 75c
Norida Loose Pacts	$1.50 and $2.00

Shaving Articles

Auto Strop Razors	49c and $1.00
Gillett Razors	49c and 98c
Milady Gillettes	$1.50
James' Stroppers for Gillettes	$1.29
Yardley's Shaving Bowls	$1.25
Men's Toilet Sets	75c to $2.00
Shaving Brushes	49c to $2.25
Shaving Mirrors	25c to $2.00
Shaving Sets	$1.75 to $2.85

Travelling Rolls

Suitable for Ladies and Gentlemen. Waterproof lining; in many sizes and varied patterns $1.10 to $4

Genuine Thermos Bottles

Pints	$1.25 and $2.10
Quarts	$2.75 and $3.25
Half-Gallon Food Jars	$5.00
Lunch Kits	$2.50
Vacuum Bottles	49c
Vacuum Lunch Kits	$1.49

Incense Burners

40c Images	24c
$1.00 Metal Images	69c
$1.50 Metal Images and Incense Free	$1.25
$2.50 Metal Images and Incense Free	$2.00

Hot Water Bottles

$1.25 Bottle Guaranteed	79c
Two-Year Guaranteed Bottles	$1.50 to $4.00

GREETING CARDS

A beautiful line of Cards and Booklets that extend your message of good cheer to your absent friends.

Cards	5c and 2 for 5c
Folders	5c and 2 for 5c
Booklets	10c, 15c and 20c

We Deliver Anything Anywhere Anytime

GILES
THE DRUGGIST

George St. Opp. Grafton's Phone 2160

PERFUME ATOMIZERS

Rich cut glass or plain, hand-painted or frosted.

Plain Short Atomizers	75c and $1.00
Tall Atomizers	$1.50 to $5.00

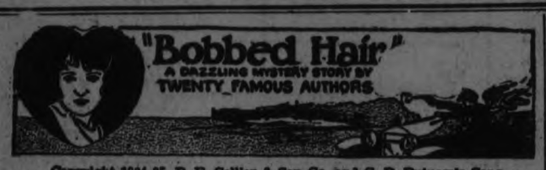

Copyright 1924-25, P. F. Collier & Son Co. and G. P. Putnam's Sons
"BOBBED HAIR" with Marie Prevost is a picturization of this story by Warner Bros. Pictures, Inc.

CHAPTER X.—Continued.

For a second the eyes of the girl under the white turban, no whiter now than her face, peered over the cockpit, trying to make out the types of those engaged in the melee. A glimpse of the one in advance she caught—a big thick-chested man, coatless, with a torn and disreputable jersey that seemed several sizes too small for him and a battered derby on his head, two big hams of hands flailing through the air.

Now Connie had never seen any fights except on the screen, and in the daily public turmoil of our subways. And this had a sort of private character about it, out here on the lonely water, to which the Celt in her rose with a queer exultation. Suddenly she was excited rather than frightened. Her breath came faster, and at that moment she became aware of Lacy engaged with the leader. The Swede was the heavier of the two, but Lacy seemed to Connemara's anxious eyes to be more than holding his own, in spite of that handicap. There was a sure drive to his arms, left and right, left and right, to ribs and face, several blows almost landing on the point of the jaw, which she remembered to have heard was important; and all this while he kept lightly inside of the other's wild swings which flailed around him, missing him entirely or else only shaving his well-modelled head.

It was pretty, she thought, even in the midst of her concern; she could almost understand why women could attend prize fights. Only, even now, she could not, somehow, make herself believe the scene before her was quite real. After a time she would wake up back at Moorelands, in her own bed, and there'd be still that ridiculous problem about Salt and Bing to decide for Aunt Celimena. Then a little cry escaped her and her whole body tensed. The Swede was falling, like a bull she had seen once in a Spanish arena—that same keel and shudder, drop to the knees, the same sickening thud! He was down—motionless.

Impulsively Connemara clambered out of the cockpit, and at once regretted her precipitousness. She had entirely forgotten the others on the deck, who for reasons of revenge had piled on the doughty Scot, and now, having apparently finished him, were climbing all over Lacy from behind.

But it was too late to retreat to her refuge in the cockpit. She was conscious of a pair of eyes in the ugliest face she had ever seen, glaring at her. The owner of the eyes, with a gorilla-like hunching of head, neck and shoulder, started toward her. Back, back she retreated to the rail and reached it just as McTish coming to, slid overboard.

A moment only she calculated, though "calculated" is hardly the word—it was her instinct that was functioning quite as rapidly and as wildly as her heart was pounding—then she did it. There was another splash overboard. McTish, just breaking water after his long dive, heard the splash, and an instant afterward the sound of someone swimming a few feet from him, with easy, strong strokes that kept up effortlessly with his own. He had a wild hope that it might be Lacy; instead the voice of Connemara, a breathless little ghost of a whisper, reached him across the wave-splashed blackness.

"I don't know where we're going," it announced in soft bravado, "but I'm on my way."

CHAPTER XI.
By Kermit Roosevelt.

When Mr. Brewster turned away from the telephone with that last startling information about Connemara's flight, there was a moment of decidedly tense silence, which was finally broken by Aunt Celimena.

"There—must be some mistake," she said in a trembling voice almost ludicrously unlike her usual dictatorial assurance. "What are we going to do? We—we can't just stand around and wait for news."

Bing Carrington took an impulsive step forward. "You're not to worry," he said gently. "Of course we'll do something, Miss Moore. It seems to me that the first move is to have a talk with that desk sergeant at police headquarters. I'll take one of your cars, if I may, and go right over."

But Aunt Celimena had herself in hand once more.

"I am going with you," she announced with determination.

Bing looked doubtful. "If I have anything to report, I'll telephone you at once, of course," he demurred. "But I really don't think——"

"It's not necessary that you should——" Aunt Celimena was recovering rapidly as may be seen. "I wish to talk to that policeman myself."

"In that case, Miss Moore," Mr. Brewster put in nervously, "I feel sure I had better accompany you."

Aunt Celimena nodded, absently fixing an inquiring eye on Saltonstall Adams, who had as yet taken no active part in the discussion.

The latter roused himself hurriedly from the dazed abstraction which had enveloped him ever since that soft and shining red curl of Connemara's had slipped out of its tissue paper package into his astonished palm.

"Naturally I'm going, too," he said simply. "Shall we keep together, Carrington, or divide our forces?"

Better keep together at first," Bing decided. "Later we'll see."

It was Bing, with his usual cocksure assertiveness, who fell naturally into command of the situation, and none of the other three cared, apparently, to dispute him. Even Aunt Celimena seemed rather relieved than otherwise, in spite of her earlier snappishness, to rely on his judgment now.

Therefore, ten minutes later, with Bing at the wheel, the search party of four was heading by motor for the Greenwish police headquarters. Here, to their relief, news awaited them. The stolen car had been traced to the ferry.

"At least we'll know we're not travelling in the opposite direction, as we might easily have done," Aunt Celimena sighed. She had lost a good deal of her usual belligerency during the short run from Moorelands, as Bing noticed with appreciation. She had become further depressed, too, after a few words exchanged with a very noncommittal and unimpressed desk sergeant in the Greenwich police station. The fact that the heiress presumptive to Moorelands had disappeared without explanation, and under decidedly questionable circumstances, appeared to mean little or nothing in Sergeant Flynn's existence. But he did exhibit a lively curiosity as to why two of the searchers should wear fancy dress under their long polo coats. He seemed, too, to entertain wholly unreasonable suspicions of a slight somewhere, aimed at his official dignity.

Before proceeding further, Bing set to work to raise Bayville by telephone, and after much exasperating delay succeeded in rousing a sleepy Central, but the ferry office wouldn't answer, and apparently no police station existed. So, after a brief consultation with the other searchers, Bing headed the car back to Stamford.

(To be continued)

TO PROTECT YOU

Cod-liver oil promotes growth of body and bone in children and is a strength-protecting food for grown people.

Scott's Emulsion

is cod-liver oil made into a rich cream. It builds up vigor and strength. *Take it for its health-protecting benefits.*

Scott & Bowne, Toronto, Ont. 25-26

Telephone 790 When You Want Your
Piano Or Organ Tuned.
Player Pianos a Specialty
All Work Guaranteed
W. H. CUNNINGHAM
560 Weller Street

TUXIS IDEALS IN BOYS' CAMPAIGN

Addresses at Lakefield By Four Candidates For Older Boys' Parliament.

JOINT MEETING.

LAKEFIELD, Dec. 17.—A joint meeting of the "Katchewanooka" Tuxis Square, the "Star" square, was held in the schoolroom of the United (Presbyterian) church on Tuesday evening with the mentors, Rev. P. L. Jull and Mr. A. B. Burrows present. After the opening exercises, Rev. P. L. Jull gave a brief address in the value of the Tuxis work. T stands for training, without which no boy or man can expect to achieve success in either athletics, business, politics or farming. There is the four-fold element of life—physical, intellectual, social and religious side and the object of the Tuxis movement is train and develop all these.

S (at the end of the word) stands for service. A boy is not very old before his mother gives him small duties in the home and it generally dawns on him that he can't expect to be waited on but to help others, not only in the home, but in school and in church. Many of the fathers have said they wished they had the opportunity which is given the boys of to-day. Four boys of these groups are running for election for the older Boys' Parliament, and it is a great honor to be selected for this position as the winner will represent Peterboro County and Lakefield in particular.

U and I—that is the ideal of life, no fellow should think of himself alone, but of the other fellow. Life is not a goblet to be drained, but a measure to be filled. A boy to be a leader must keep his body and his mind clean, and as far as possible his thoughts clean, for if one is to render proper service one must keep one's life as it should be.

X stands for Christ, who was the manliest boy the world has ever seen. He went to school, ran errands and played games and He increased in wisdom and stature and in form with God and man. You never find a man or woman who has taken Jesus Christ as Master, who will ever say, at the end of the road, that they are sorry. Read history and biography and it is the same, the only regret is that they did not follow better. Remember that the centre core and essence of the Tuxis movement is loyalty to Jesus Christ. You and I and Christ in the midst—UXI, the One Who never fails.

Mr. A. B. Burrows took the chair following the address of Mr. Jull and introduced the speakers who are the four candidates for the Older Boys' Parliament.

Mr. Burrows urged the boys to go after the election. It is really building future work in Ontario. It is something out of the ordinary for Peterboro' and Lakefield and the election is a great honor and worth going after. To get the best results is to elect the best man. The vote is not a cheap possession but should be used. The voting will take place at Dickson's store from 4 to 6 p.m., on Friday and Saturday. Frank Madill and Ivan Crowe will act as scrutineers.

Stanley Darling.

Stanley Darling was the first speaker. Mr. Darling thanked his nominees for the honor conferred on him and is assured of the value of the Parliament in its relation to boys' work and it is also an excellent training. The election has been well-planned. The speaker stressed the value of outdoor sport for boys and urged more interest in it. Other C.G.I.T. groups had Union field days which were successful and that might be tried here. Wellington said the Battle of Waterloo was won on the fields of Rugby, by that he meant that the playing hard had bred determination and endurance which stood in good stead in both officers and men. In election campaigns it is customary for the candidates to tell what they stand for, but in this case all stand for the same thing—U and I and Christ between. Last year four of the boys went to a conference in Peterboro' and met other boys of other groups and this inter-mingling was productive of good results. The speaker closed by saying that if supported in the election he would appreciate it.

Donald Kidd.

Donald Kidd was the second speaker. He assured his hearers that if he was lucky enough to be elected he will show his appreciation by giving a detailed account of the proceedings. The boys should live up to the four-fold aims of the Tuxis movement, and they would be of much greater value to the community. It is a great honor to be a candidate and the one who deserves election is the one who makes the best speech. If elected I will do my best and that is all any fellow can do.

Gordon Porter.

Gordon Porter was the third speaker and he considers the older Boys' Parliament an important factor of the future for the members of this unique gathering will be future leaders. It is a great training and experience for the boys as they will learn parliamentary procedure, how to conduct a meeting and how to address a meeting. The speaker said he was fully resolved to withdraw, but he became impressed with the fact that good sportsmanship is one of the high ideals of citizenship, so, if elected, will give my best and do my utmost.

Gerald Sherin.

Gerald Sherin was the last speaker. He realizes the honor of being a candidate and if elected will do his best to fulfil the duties. Tuxis is a great thing for the boys and gives them something to do besides going round the streets and getting into mischief.

Mr. Burrows reminded the boys of the afternoon tea to be held on Saturday in the former Johnson store by the girls of the C.G.I.T. group, and urged their co-operation and patronage. Donald Kidd is leader of the Star Square and Frank Madill of the Katchewanooka Square.

The meeting was closed by Rev. P. L. Jull.

Preceptory Officers.

No. 697 King Soloman, Royal Black Knights' Preceptory elected their officers for the coming year at a meeting held on Friday evening last, as follows: W. P., Sir Knight Bert. Everett; D. P., Sir Knight Oswald Boyce; Scribe, Sir Knight David Charlton; Treasurer, Sir Knight S. Hunter; Chaplain, Sir Knight Stephen Harrison; Pursuivants, Sir Knights R. G. Charlton and Cephas Bullock; Censors, Sir Knights Richard White and G. A. Welbourne; Lecturers, Sir Knights A. Young and N. P. Higgins; Standard Bearer, Sir Knight R. J. Webster; Committeemen Knights Wm. Bickell, Walter Chappell, Wm. Peacock, T. Simpson and H. Gill.

NEW LAMP BURNS 94 P.C. AIR

Beats Electric or Gas.

A new oil lamp that gives an amazingly brilliant, soft, white light, even better than gas or electricity, has been tested by the U.S. Government and 35 leading universities and found to be superior to 10 ordinary oil lamps. It burns without odor, smoke or noise—no pumping up; is simple, clean, safe. Burns 94% air and 6% common kerosene (coal oil).

The inventor, F. B. Johnson, 246 Craig St. W., Montreal, is offering to send a lamp on 10 days' FREE trial, or even to give one FREE to the first user in each locality who will help him introduce it. Write him to-day for full particulars. Also ask him to explain how you can get the agency, and without experience or capital make $250 to $500 per month.

The Slight Cold Of To-day May Be Serious To-morrow

On the first appearance of a cough or cold, do not neglect it, but get rid of it at once before it has a chance to grow worse and becomes settled on the lungs, for once it does become deep-seated you are going to have a lot of trouble in getting rid of it.

Our advice to you is that on the first sign of a cough or cold you should procure a bottle of

Dr. Wood's Norway Pine Syrup

as by its timely use you may save yourself many years of suffering from some serious bronchial or lung troubles.

"Dr. Wood's" has been on the market for the past 37 years; so you are not experimenting with some new and untried remedy; put up only by The T. Milburn Co., Limited, Toronto, Ont.

The Evening Examiner

PHONES—Editorial 1461. Business Office, 1460. Private Branch Exchange to all Departments.

The Examiner is a member of the Audit Bureau of Circulation.

The Daily Examiner, published every lawful evening, by The Peterborough Examiner, Limited. Office, 419 George street. $6.00 per year, delivered in city; out-of-town subscribers by mail, $4.00 a year.

The Weekly Examiner, published every Thursday. Subscription price $1.50 a year.

U. S. REPRESENTATIVES

Special U. S. Representatives—W. H. Stockwell, 639 People's Gas Building, Chicago Ill.

New York—Chas. P. Miller, 286 Fifth Avenue.

Advertising Rates on application.

R. M. GLOVER, Managing Director.

FRIDAY, DEC. 18, 1925.

THE NOMINATIONS.

The municipal nominations in Peterboro take place on Wednesday next, and, as usual, the nomination of candidates will be left to a little handful of citizens, who have to perform this task for the benefit of the rest of the community.

The lack of interest usually in evidence on nomination day is partially, at least, due to the tendency that has developed in recent years among candidates to refuse to announce their intentions until the last moment.

The etiquette of municipal politics seems to call for a lot of manoeuvring under cover and to prevent, except in a few isolated instances, a declaration on the part of aspirants for office that they are to be contestants.

Why there should be this reluctance to definitely commit themselves the candidates themselves can best explain, but it does seem reasonable to believe that were candidates earlier in the field there would be a greater interest all around, not only in the nominations, but in the election itself, and the chances are that a larger expression of public opinion and possibly more efficient public bodies would be obtained.

MAYORALTY CANDIDATES.

More than the usual number of names is at present being associated with the coming mayoralty race, the pre-election reports mentioning no fewer than five possible candidates.

Of these potential aspirants for the chief magistrate's chair, three are members of this year's Council, Ald. Nagle Phelan, Ald. R. Denne and Ald. J. O. Fife, and two others have served as Aldermen in others years, Dr. Holloway and A. H. Stratton, the former having already faced the electors in a mayoralty contest.

It is doubtful if all five of these candidates will allow their names to go on the ballot paper. None of them has as yet flatly declared that he will be a starter in the contest—and, on the other hand, it is possible that the field will be augmented at the last minute by another aspirant or two.

As a matter of fact, with nomination day drawing rapidly nearer the whole situation is indefinite to the extreme, and no one can say with any degree of authority whether there will be five candidates in the contest or one for that matter.

It is not exactly a satisfactory condition of affairs.

Nobody wants a long campaign, of course, and it is not necessary, but, at least in regard to the mayoralty, it should be possible to know at this stage something about the composition of the field.

THE SPOILS SYSTEM.

Apparently it is difficult to shake off the old impression in political circles that to the victors belong the spoils.

At a Conservative ward association meeting the other night in Toronto bitter things were said about "those birds up at Queen's Park" because the Ferguson Government had not signalized its advent into office by a wholesale dismissal of civil servants whose political views did not happen to coincide with those of the administration.

The doughty Col. J. A. Currie lamented that every time he went into a Government office to get some information he found himself confronted by "some frosty-faced Grit who doesn't do much to help me," and he and other speakers urged that all Grits, whether frosty-faced or not, it is presumed, and Druryites should be dismissed from office, to be replaced by faithful followers of the Government.

The fact that these civil servants have been performing their duties efficiently, as evidenced by their being retained in office, evidently does not enter into the view of the situation taken by Col. Currie and those who think with him.

Nothing but a wholesale return to the spoils system will satisfy the complainants who threaten to get rid of Mr. Ferguson and his colleagues if their wishes are not met.

The Premier should call their bluff; there is no public demand for the dismissal of employees of the Province who are doing their work satisfactorily.

IMPORTANT ISSUES.

Four powerful reasons why Peterboro electors should take a more than usual interest in the approaching municipal elections may be listed as follows:

(1) The Collegiate Institute question.
(2) The transportation problem.
(3) Daylight saving.
(4) Supervised Sunday bathing.

The importance of the first two issues does not seem as yet to have impressed itself upon the people, but they will be prominently to the fore next year, and it will be the duty of the electors to secure from aspirants to office a clean-cut statement as to their views in regard to these questions.

The transportation problem may soon develop into a crisis, and will demand close attention from those who will be in charge of the city's affairs next year. At present the situation is somewhat obscure to the general public, but within the next twelve months it is likely to grow into a question of major importance, and should occupy a prominent place as an election issue.

The present Council is bitterly opposed to the purchase of the street railway from the Hydro-Electric Commission, and in that attitude is in line with public opinion, but no alternative policy has yet been advanced.

In the event of the service being withdrawn by the Commission Peterboro would be without transportation facilities; in that contingency what provision should be made by the city to meet the situation?

As to that issue those asking for election should have something definite to offer—and so far nothing has been heard from anybody on the subject.

The Collegiate Institute question will continue to come before Council, and, therefore, candidates for the Council, as well as for the Board of Education, should be prepared to say something on the problem.

As for daylight saving and Sunday bathing, these are two subjects of much interest, and the verdict given by the electors, particularly in regard to the first, will more or less affect every citizen.

Peterboro should poll a record municipal vote this election.

IS ENGLAND DONE?

Mr. George Harvey, formerly of Vermont, sometime editor of the North American Review, sometime American Ambassador to London, and now returned to journalism, having raised the hoary cry that "England is done," a characteristic answer comes from the pen of the brilliant J. L. Garvin. Harvey, in the controversial ring with Garvin, is comparable to poor Joe Beckett in the prize ring with Dempsey, but the acute words of the London editor are interesting nevertheless. Thus:

"The real trouble is one that no human wisdom could foresee. We never dreamed we would have to pay America without being paid ourselves. That is where we are hit. Equal squaring of accounts all round would have left us well on the right side. As it is, we are some £80,000,000 annually to the bad—a pretty sum for a country not one-fifth as rich as the United States."

But Mr. Garvin isn't downhearted. On the contrary, he goes on:

"With her seas, ports, soil, minerals and her 40,000,000 people, her quickening education and her host of thoughtful and searching brains, this island is going to remain a great producing and trading country for many a generation to come.

"We will, indeed, confess this—that many of us expect Great Britain in due time to be greater than ever," he goes on. "Why? Because there is an empire still capable of vast development in its tropical dependencies alone. Because we are in large business beyond this island, and our rubber investments are only one instance of our wealth-restoring process. We now know, beyond peradventure, that, so far from approaching bankruptcy, we are beginning to reaccumulate capital while paying our way."

That has the true British ring, and there are facts to support it. Think of an Empire that covers nearly a quarter of the earth's surface; whose citizens number a third of the world's population; which embraces six great self-governing Dominions, and over forty Crown Colonies and Protectorates; and which produces everything in the world necessary to modern civilization! "What do they know of England, who only England know?"

The British Empire, despite its vast population, is still an empty Empire. New Zealand has 11 people to the square mile; South Africa has 8; Australia, Canada and Newfoundland have 2. And that is the answer to pessimists. Nature abhors a vacuum, and when in any connected series of vessels you get an intense pressure in one part and what is virtually a vacuum in another, nature will proceed to adjust the difference. That is just the position in the British Empire. England, today, has a surplus population, but when men talk of that surplus population providing England's ruin they forget the immeasurable resources of England's oversea Empire. Empire emigration, growth and development of Empire markets—such is the basic but unreckoned strength of the British race.

England done? Go to the far Pacific, where her sons are carving out two new Empires under the Southern Cross! Go to South Africa where British genius and British determination are building a great new Commonwealth. Go to India; go to Egypt; go to Mesopotamia—everywhere British brain and brawn are the spearheads of civilization.

No, England is not done! She may reel before a tempest of debt and death, she may pay heavily for Armageddon, but the nation that can meet all her commitments unflinchingly, that can maintain her credit, that can regain her supremacy on the seas, and that, through stress and storm, can keep enlarging freedom among peoples and making her contribution to world peace—that nation is not done.

After a thousand years rich in history and achievement, England knows no westering sun.—Ottawa Journal.

EDITORIAL NOTES AND COMMENT.

A week from today will be too late for Christmas shopping.

The Fire Chief's instructions as to a safe and sane Christmas should be observed by every citizen.

Another young man has thrown his hat into the municipal ring. Mr. J. A. O'Brien will be an aldermanic candidate, standing for representation for East City.

Come to think of it, about the only thing East City has obtained from the City Council is a set of gas tanks, which was precisely what East City did not want.

The Globe joins in the demand for some relief from the income tax. The levy in its municipal application, at least, has few friends.

Lots of folks believe justice is demanding rights belonging to somebody else.—St. Catharines Standard.

Sheik stuff makes courtship thrilling, but sheiks let their wives carry in the coal.—Kingston Standard.

The whole English-speaking world is anxious about Rudyard Kipling as it would be over no other author prostrated by a dangerous illness.—Hamilton Herald.

Many radio fans hearing Sunday sermons may be able to save the price of the machines on the contributions they don't have to make to the collection plates.—Guelph Mercury.

When you hear those political leaders talking you never know whether they are talking about the rank and file or the rank and vile.—Manitoba Free Press.

Some people can work, but can't think. Others can think, but can't work. A fortunate few can do both.—Lamar (Mo.) Democrat.

The net income for nine months of a well-known chewing-gum company was $7,500,000. And we howl about taxes.—Charleston Mail.

Popular fib: "I'm sorry."—Shelbourne Economist.

CATTLE, GRAIN AND PRODUCE

Peterboro—Toronto—Montreal Winnipeg

RETAIL

Fruit.

Bananas, 40-50c dozen, 2 lbs. 25c; oranges, 23-90 cents dozen, navels 25-35c dozen; grapefruit, 3 to 5 for 25c; lemons, 40-50c dozen; layer figs, 30c lb.; cooking figs, 3 lbs. for 25c; dates, 2 lbs. for 23c; honeydew melons, 40-60c each; cooking apples, 15-25c peck; Tolman Sweets, 30c; Snows, 30c; MacIntosh Reds, 40 cents peck; St. Lawrence, peck 30-40 cents; Spies, 40c peck, $4.00-$5.00 barrel; Wealthies, 30 cents peck; Bellflowers, 25 cents a peck; crab apples, 50c peck; pears, 50-65c peck; russet pears, 35c per quart; grapes, 20-25c lb.; blue grapes, 75c basket; cranberries, 2 lbs. 35c; pomegranates, 10-20c; cocoanuts, 10-20c each; pineapples, 35-50c each.

Vegetables.

Potatoes, 50-60 cents peck, $2.70 $3.50 bag; carrots, 20 cents peck; turnips, 20 cents a peck; parsnips, 25c peck; cooking onions, 6 to 10 lbs. for 25c; Spanish onions, 5 lbs. 25c; cabbage, 5c head; head lettuce, 20-25c; leaf lettuce, 5c per bunch; celery, 2 bunches, 25c; parsley, 5c; peppers, 40c doz.; cauliflower, California, 35-60c; sweet potatoes, 3 lbs. 25c; squash, 15-25c each, pumpkins, 10-15c; tomatoes, (hothouse), 40-50c lb.; California, 30c lb.; mushrooms, $1 lb.; beans, 4 lbs. 25c.

Nuts.

Mixed, 25-35c lb.; peanuts, in shell 25c lb.; shelled walnuts, 45c lb.; broken, 40 cents pound; whole halves, 70c lb.; California budded, 40c lb.; almonds, 70c lb.; filberts, 60c lb.; chestnuts, 50c lb; pecans, hard shell, 40c lb; paper shell, 85c lb, choice, $1.50 lb.

Dairy Products.

Butter — Creamery, 45-48c lb; dairy, 40-45c lb.; lard, 20-24c lb.; shortening, 15-18c lb.

Eggs—Extras 60-55c doz.; firsts, 48-50c doz.; storage firsts, 47c doz.

Cheese—29-40c lb.

Honey—Clover, 5 lb. pail, 63-75c; amber, 50c; comb, 19-30c.

Fish.

Salmon trout, 20-25c lb; sea salmon, 25-30c; whitefish, 20-25c lb.; halibut, 35c lb; finnan haddie, 20-25c; fillets, 25c; codfish, 20c lb.; oysters, 75c pt.; $1.40 qt.; herrings, 20c lb.; shrimps, 50c pint; kippers, 25c lb.; salmon snacks, 30c; kipperines, 30c lb.

Meats.

Beef, 10-35c lb.; veal, 10-30c; lamb, 15-35c; mutton, 12-28c; pork, 20-25c; bacon, 37-45c; sausage, 18-20c; chicken, 20-30c.

Flour.

Flour, half barrel, $4.40-$4.50; pastry, 24-lb. bag $1.12; bread, 24-lb. bag $1.35.

WHOLESALE

Grain.

Fall wheat, $1.25 bushel; spring wheat, $1.20 bushel; barley, 61-64c; rye, 80c; oats, 40c; peas, $1.10-$1.25; alsike, $8-$10 bushel; sweet clover, $2.25; alfalfa, $6-$7 bushel; buckwheat 65c bushel.

Hay, Bran, Etc.

Hay, baled, $12-$14; loose, $12; straw, baled, $8; bran, $27; shorts, $29.

Hides and Wool.

Cow hides, 8-9c lb.; horse, $3.50-$4 each; calf skins, 12-14c lb.; lamb skins, $1-$1.90 each; shearlings, 25-35c each.

Wool—Fine and coarse, 25c lb.; rejects, 17c.

Hogs.

Live hogs—Thick smooth, $12.75 cwt.; select graded, $14.00.

Dressed—Head on, $19.50; head off, $20.50 cwt.

TORONTO LIVESTOCK.

TORONTO, Dec. 17.—A couple of nice handyweight heifers off the road sold this morning at $6.90 a cwt. Medium cows brought $3.50 and $3.75 a cwt. and canner cows $2 to $2.50 a cwt. Bologna bulls went at $3.50 and $3.75 a cwt. Most of the commission men agree this morning that the week has been a satisfactory one and that more quality beeves could have been disposed of. Rogers and Maybee exported 1,100 cattle last week, have none on hand except a few bulls, and will ship as many next week if they can get them.

Calves close another firm week with the choice to good in best demand. Top calves sold at 13½ to 14 cents and mediums 9 to 11½ cents a pound.

Lambs are off a full dollar a cwt. on mediums, and the packers are well filled up with good to choice lambs, and are not anxious to take the poorer kind. Three choice sheep sold at $8 a cwt. this morning.

Current Quotations.

Choice export steers	$8.40	$9.00
Fair to good steers	7.75	8.15
Baby beeves	9.00	12.00
Choice handyweight butchers' cattle	7.00	7.75
Good handy butchers	6.00	6.75
Med. handy. butchers	5.25	5.75
Com. handy. butchers	4.00	5.00
Choice to good 950 to 1,050-lb. feeds	6.50	7.50
Fair to good light feeds	4.00	4.50
Choice butchers' cows	5.25	6.00
Fair butchers' cows	4.50	5.00
Canners	2.25	2.50
Export bulls	5.25	6.00
Bologna bulls	3.25	3.75
Springers, choice	70.00	100.00
Springers	40.00	50.00
Lambs, choice	15.00	15.50
Heavy sheep and bucks	4.50	5.50
Sheep, choice	6.75	7.50
Calves, good	12.50	13.50
Do., medium	10.00	11.00
Do., common	7.00	8.00
Do., grassers	5.00	5.50
Hogs, f.o.b.	12.50	...
do fed and watered	13.10	...
do off cars	13.50	...

MONTREAL GRAIN AND PRODUCE

MONTREAL, Dec. 17 (Canadian Press).—The export trade in Canadian grain on the Montreal market today was extremely dull, there being practically no demand from foreign buyers. The domestic trade was also quiet but prices were well maintained. Car lots of Ontario and Quebec No. 2 white oats were quoted at 53c, No. 2 white at 51 1-2c, and No. 4 at 50 cents per bushel, extrack. Canadian Western grades were steady.

In the market for rolled oats a fair demand is reported, with standard grades quoted at $3.40 to $3.50 per bag of 90 pounds delivered to the trade.

Receipts of butter in Montreal amounted to 147 packages, as compared with 186 packages on the same day of last year and 190 packages on the corresponding day of last year. Demand both domestic and export continues extremely light, with little business being done. Prices are unchanged.

Cheese receipts totalled 436 boxes, as compared with 1072 boxes on the same day of last week, and 261 boxes on the corresponding day of last year. Little business is being done at the present time and prices remain unchanged.

Receipts of eggs totalled 182 cases, as compared with 160 cases on the same day of last week, and 273 cases on the corresponding day of last year. Demand is fairly good and prices steady.

EGGS AND POULTRY

OTTAWA, Dec. 17 (Canadian Press).—Egg prices remain firm but demand is not quite as brisk as expected at this time of the year. American markets are firmer and refrigerators are higher in Chicago than in New Yoork which is quite unusual. Prices on dressed turkeys are holding decidedly firm.

Toronto — Jobbing fresh specials 80, extras 75, firsts 60, storage extras 46, firsts 43, seconds 37. Poultry very firm. Some dealers asking as high as 48 wholesale for fancy turkeys over 12 pounds.

Montreal—Egg prices firm, it is reported that a brisk demand continues in all lines of dressed poultry.

Winnipeg—Egg market quiet. Dealers quoting country shippers delivered extras 65, firsts 58, seconds 33 to 34, jobbing, fresh extras 70 to 72, firsts 60, seconds 35, storage extras 46, firsts 42, seconds 33. Poultry receipts heavy, dressed market lower. Live turkeys 13 to 21, dressed 20 to 29.

CHICAGO GRAIN

CHICAGO, Dec. 17 (Canadian Press).—Persistent selling due largely to weakness of quotations at Winnipeg overcame new efforts today to lift wheat values here. In the end, no aggressive support for the price of wheat in Chicago was apparent, and the market closed unsettled, 1 to 2 1-4 cents net lower, new style, December 173 3-4 to 174, and May 168 1-2, with corn 1 7-8 to 2 3-8c off, oats 1-4 to 3-8 to 3-8 to 1-2c down, and provisions varying from unchanged figures to a decline of 22 cents.

Simultaneous with a downward swing of the Winnipeg market, trade gossip was current here that the Canadian crop had been under estimated and that the actual visible supply of Canadian wheat is about 119,500,000 bushels, of which a total of 11,500,000 bushels is in the United States. The fact that Liverpool prices today failed to reflect fully yesterday's advance in North American buying at one stage carried Chicago quotations well above yesterday's finish, the stimulus proved to be only transient.

The "uppers" or markers, who mark the young swans on the River Thames each year, say there are at present 1,100 of these birds on London's great river.

A THOUGHT.

DEATH AND THE DAY'S WORK.

Raymond Pearl, biologist of John Hopkins University, has written an engaging book on "The Biology of Death."

In it, he tells with singular clarity how and why we die.

And his anaylsis of the mechanics of death might well serve an analysis of the mechanics of failure.

Failure is a kind of partial death.

"Death is by no means a biological necessity," says H. L. Mencken, in a brisk and brilliant summary of Mr. Pearl's book. "The cells that man is made up of are theoretically immortal. In a suitable medium, properly fed, warmed, and protected against accident, every one of them might go on dividing an subdividing for all eternity.

"But man always dies. Why?

"Simply because the cells from which he springs, in the course of their multiplication and differentiation to form the various parts of his body, have become so highly interdependent that it is now more and more difficult for some of them to function and keep alive.

"A brain cell, for example, cannot exist for more than a few moments unless there is a heart cell somewhere pumping food to it and carrying away its excreta. If that service ceases, it will die either of starvation or of auto-intoxication.

"All the other cells in the enormously complex cell community called the human body are similarly dependent upon the effort of others for their existence. Most of them must have food of a highly specialized sort; nearly all need heat as well as nourishment; very few have private means of getting rid of their own slops.

"Thus damage to one group is pretty sure to be followed by damage to other groups, and so the whole machine goes to pieces and the man dies. But not all at once.

"When the cells which make up the heart muscles cease to function, what we call death ensues instantly, but there are other parts of the body that do not actually die until the parts already dead begin to poison them, or the embalmer dousses them with formaldehyde, or the grave worms gobble them."

Life, then, is a matter of organization; and the organization is at the mercy of its weakest part.

Death and the day's work are ruled by the same laws.

A weak spot in one's mental process or moral purposes may offset anuntold amount of hard work and high aiming; it may prove the weak heart cell in an otherwise healthy body.

A half-way honesty and a half-way expertness are not enough. A complete integrity of mind and a compete mastery of methods are the only sure safeguard against failure.

It behooves us to hunt for the one rusted link in our armor.—Glenn Frank.

Boots Made To Order

You will be sure of foot comfort if you wear custom-made boots, of the best Canadian calf, French calf or Vici Kid. We guarantee a fit.

SEE OUR SAMPLES OF BOOTS AND LEATHER

We have in stock hand-made Work Boots Goodyear Welt Shoes Repairing a specialty. Have your shoes rebuilt by us.

W. & A. Ingram

CUSTOM SHOEMAKERS

430 George Street.

(Next door to Jordan, Florist)

TERMS: CASH.

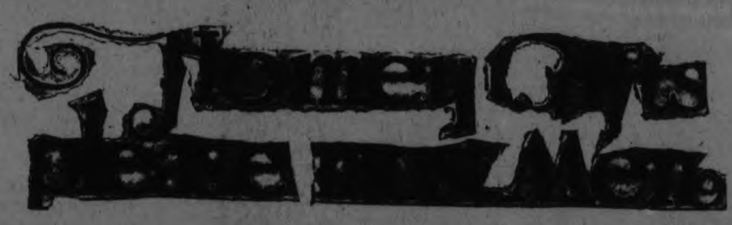

All men like comfort. Homey gifts, when carefully chosen, contribute much to comfort. And by contributing to his home comfort you're very certain to win his whole-hearted appreciation.

Pajamas

To the men of one's family you can give Pyjamas with the assurance that they are sure to please.

Flannelettes,
Pyjama Cloth,
Taffateen,
Broadcloths

$2.00 to $4.50

Socks

The kind he will buy for himself, besides the more fancy styles, all new and correct.

Fine All Wool,
Pure Silk,
Fancy Cashmere,
Silk and Wools,
Fine Lisles

50c to $1.50

Sweaters

This is where style and comfort meet. The new "Jazz" Pullover; the very newest designs. Also the heavy Jumbo stitch, in Pure White and Cardinal. Also V-neck pullover.

$2.95 to $7.00

OUR HOMEY GIFTS

Shirts

You can't go wrong here. Everything that fashion says is correct.

New Pleat Fronts,
Silk Poplins,
Broadcloths,
Satin Cloths

Collars to Match.

$2.00 to $4.00

Ties

Neckwear this season is so different that he is sure to want one of the very new designs in

Paroli, (hand loomed)
Italian Silks

or the New Saskana Crepes

$1.00 & 1.50

Underwear

Certainly giving the man in your family Underwear that he may need, expresses the true Spirit of Christmas. We carry the best standard makes in Combinations.

$2.00 to $6.00

We Have Many Other Things for Men and Boys, Such as Mufflers, Garters, Handkerchiefs, Gloves, Jerseys, Blouses. You Will Notice Our Prices Are a Little Less Than Uptown Prices, and Every Little Helps at Christmas.

MAHER & WESLEY

Phone 577w — QUALTIY OUR POLICY — 188 Charlotte Street

FRENCH RETIREMENT FROM SYRIA WOULD CAUSE MASSACRE, BRIAND TELLS SENATE EXPLAINING STAY

General Sarrail Hears His Administration Scathingly Attacked in Debate.

HAVE LOST 6,960.

Syria Not a Protectorate, as Assumed in Last Few Months.

PARIS, Dec. 18. — (Canadian Press).—The Senate gave a vote of confidence last night to the government's Syrian policy. It adopted a resolution by a show of hands, in which it is declared that the Upper House trusts the government to exercise full publicity in Syrian events and "end the era of sacrifices and adventures."

Throughout the session General Sarrail, former High Commissioner in Syria, was scathingly attacked for his conduct in that post. He sat in the gallery during the course of the debate, but gave no sign of being concerned.

Premier Briand promised to do all possible to hasten the coming of the day when France would no longer be obliged to keep large forces in far off countries like Morocco and Syria, but, he added, "it is impossible to leave Syria now, for it would cause a massacre tomorrow."

He laid stress on the fact that the French had no protectorate in Syria, but a mandate under the League of Nations, and France's effort to create a definite status for the government of the mandated territory had been impossible of execution. The Syrians had been misled by hostile propaganda concerning France's intentions.

Mission Is Peaceful

"I gave formal instructions to M. de Jouvenal (the present High Commissioner) that the liberty and property rights of the population shall be determined by the same rules as govern Western peoples," said the Premier. "A mandatory power merely plays the role of counsellor and tutor. We bring peace to those desiring peace; we use force only against those employing force and M. de Jouvenel has so well defined our aims."

The premier reiterated that France had not accepted the Syrian charge for reasons of conquest or imperialism, but because she was called there by the population itself. He cited the French construction of roads, hospitals and other works in the territory.

M. Painleve, the former premier, defended General Sarrail's administration. He asserted that Sarrail's treatment of the Mussulmans had prevented the Damascus revolt assuming larger proportions.

Recent Mistake.

M. Poincare intervened, defending General Weygand, General Sarrail's predecessor. He declared that the government's error in the last few months was in considering Syria as a protectorate and not mandated territory.

France's death toll in Syria since July 1 of this year has been 861 men, of whom 392 were native Frenchmen or foreign legionaires, War Minister Painleve told the Senate in reply to an interpellation from General Bourgeois.

The losses since 1920 have been 6,960, the War Minister added, saying that "there were painful incithink you live at home, as you do patriotism we veiled them."

SHIP LIMPS BACK.

Damaged in Heavy Sea on Pacific.

VICTORIA, B.C., Dec. 18 (Canadian Press).—With her funnel tied into place, the steam pipes and stack fittings and her sea ladder carried away, the British steamer Artemisia, which sailed from Vancouver last Saturday for Shanghai with a cargo of 7,000 tons of wheat, arrived in port Thursday. One Chinese member of the crew was injured when the ship pitched into the heavy sea, throwing him from a ladder in the engine room.

Th Artemisia ran into extremely heavy weather last Sunday night, and was forced to return to port here for inspection and repairs, which will not be heavy.

WAS EDITOR HERE.

Late F. T. Harris Edited the Morning Times.

LINDSAY, December 18. — Fred T. Harris, the veteran newspaper man, who died in Rochester on Monday last, following a stroke of apoplexy, was a former well known resident of Peterboro.

He came to that city in 1905, and became editor of the Peterboro Morning Times, and later started a weekly publication known as the Saturday Afternoon. This paper was published in the Dunsford block opposite the market, but passed out shortly after its birth.

Mr. Harris also saw newspaper service in Florida, and was for a number of years associated with the Port Hope Times when it was owned by the late W. F. Trayes. He was a clever writer, fearless in wielding the pen.

While in Peterboro he married Miss May Dulmidge, niece of the late Dr. Dulmidge of Colborne.

CHURCH CIRCUITS ARE READJUSTED

Several Groups of Churches Have Been Rearranged.

COBOURG, Dec. 18.—A readjustment of several of the circuits of the United Church of Canada in this locality went into effect last Sunday.

On the Sunday previous Rev. G. Campbell completed his service as minister of the charges of Plainville and Gore's Landing on the Camborne circuit, and these appointments have been added to Betherda (Harwood), with Rev. T. McCord as pastor. Mr. McCord took up the work at these appointments on Sunday. It is to be known as the Gore's Landing circuit.

Three other appointments, Coldsprings, Camborne and Bethel Grove, will now form the Camborne circuit, with Rev. George Campbell as minister.

Rev. J. S. T. Ferguson has left St. Andrew's Church, Baltimore, and the two United Churches at Baltimore, with Betherda, South, are expected to form another circuit, with Rev. Mr. McKee in charge.

A meeting was held at Baltimore on Friday to consider some adjustments necessary as to property, etc.

SANTA CLAUS MAY MISS SOME HOMES

Houses in Lakefield Where Genial Saint is Not Expected.

LAKEFIELD, Dec. 18.—Everywhere one sees signs of the rapid approach of Christmas. Stores are in gala attire and are doing a thriving Christmas business. Everywhere all busy men and women preparing for the festal season and the children,—perhaps the children are busiest of all; last minute letters to Santa, peering into toy windows and all the many joys which make Christmas the favorite season for children; but there is at least one home in the village where there is a doubt about the coming of Santa; one home where the mother said in answer to the old old query regarding Santa,—"I am afraid Santa won't come this year." The children said, "Oh, mother, surely he won't forget us."

Out of the abundance of blessings the very largest percentage of this community enjoy can we as Christian citizens of the British Empire who boast of our love of our fair play, can we let Santa forget?

SUSPENSION OF COL. W. MITCHELL FOR FIVE YEARS

Found Guilty By Court Martial of Attacks on U. S. War Dept.

UP TO PRESIDENT.

Must Approve Sentence—Mitchell Condemned U.S. Aviation Policy.

WASHINGTON, Dec. 18 (Canadian Press) — Found guilty by a general court-maritial of having broken discipline by his attacks on aviation policies, Colonel William Mitchell yesterday was sentenced to five years suspension from the army.

The sentence must be approved by President Coolidge to become effective and meantime the air officer will remain technically under arrest.

By sustaining all of the charges, the court adjudged the accused guilty of conduct prejudicial to good order and military discipline, insubordination, and utterances contemptuous to the War and Navy Departments.

In pronouncing sentence Major-General Howe, president of the court, said that he and his colleagues had taken into consideration Colonel Mitchell's war record, and the sentence for that reason had been made "lenient."

"Dismissal from the army" was asked by the prosecution in its closing argument as the penalty to be imposed on Mitchell.

"My trial," Mitchell said, "is the culmination of the efforts of the general staff of the army and the general board of the navy to deprecate the value of air power and keep it in an auxiliary position, which absolutly compromises our whole system of national defense.

"To further proceed with the case would serve no useful purpose.

"The truth of every statement which I have made has been proved by good and sufficient evidence before this court, not by men who gain their knowledge of aviation by staying on the ground and having their statements prepared by a numerous staff to bolster up their predetermined ideas, but by actual flyers, who have gained their knowledge first-hand, in war and in peace."

HUNTERS

Have your trophies of the hunt mounted by the Taxidermist who hunts and knows what they look like. Satisfaction guaranteed.

CHAS. A. GORDON,
Bobcaygeon.

m. w. f. - 142.

PORT BARRIERS AGAINST UNFIT STAY IN PLACE

Selective Policy Will Be Retained By Government in New Agreement.

OTTAWA STATEMENT.

Lower Rates To Maritimes May Induce Many To Remain There.

OTTAWA, Dec. 18.—(Canadian Press)—Hon. Charles Stewart, acting Minister of Immigration, made it quite clear last evening that the government has no intention of relinquishing the right of inspecting immigrants entering Canada under the new empire agreement. The attention of the Minister was drawn to cabled criticism of certain features of the scheme, one criticism was that the prospective settler must still run the gauntlet of Canadian immigration officials. "The Canadian Government will still sit in judgment of everybody presented as a likely settler," it was stated.

In reply to this, Mr. Stewart said merely that it would be quite impossible for Canada to relinquish the right to inspect immigrants who were to become settlers in the Dominion.

May Stay In East.

Another criticism was that rates to points in Western Canada where, it was stated, the majority of immigrants wished to settle, were higher than those to points in the Maritime provinces and Quebec had complained in the past that all the immigration went to the West. The agreement would give the Eastern provinces an opportunity to secure some of the immigrants. He also pointed out that the cost of carrying an immigrant some thousands of miles farther must be taken into consideration when fixing rates. An immigrant bound for the prairies would travel for days by rail before reaching his destination.

Mr. Stewart said that he was not familiar with details of the immigration scheme in effect in Australia which was mentioned in the cabled despatches.

BALE FOR APSLEY.

COBOURG, Dec. 18—The Woman's Auxiliary of St. Peter's church packed their bale of useful articles and Christmas cheer last Thursday. It was sent to Rev. Mr. Spence at Apsley. This organization meets on January 13 for its annual meeting.

NEW YORK CITY POISON HOOTCH HAS KILLED 511

Deaths For Eleven Months of This Year— 87 in All 1918.

U. S. NEWS BRIEFS.

St. Louis Republican Leader Denies Big Liquor Delivery.

NEW YORK, Dec. 18.—(Canadian Press).—The real "rum row" has moved from the sea to the lofts and office buildings of New York City with the result that the number of deaths from alcoholic poisoning here has jumped from 87 in 1918, to 511 for the first eleven months of 1925, United States Attorney Buckner declared Thursday.

SCEOND CHURCH TEA DEATH

LANSING, Mich., Dec. 18.—(Canadian Press).—The second death among the more than 20 persons who contracted typhoid fever after a church dinner in Eaton Rapids, Nov. 18, was reported Thursday. Mrs. Henry Post died in her 70th year.

WOMEN DEMAND JURY SEATS

CHICAGO, Ill., Dec. 18.—(Canadian Press).— Illinois women barred fom the jury box by a state supreme court ruling, will seek admision through legislative action, it is said. "We perform other civic duties, why not this?" a Chicago woman leader asked.

CIVIL WAR GENERAL DEAD.

LOS ANGELES, Calif., Dec. 18.—(Canadian Press).—Brig.-General James E. Macklin, 79, U.S.A. retired, a veteran of the Civil War and of the Indian wars, is dead here.

ADMIT FARM LABORERS.

WASHINGTON, Dec. 18.—(Canadian Press):— Revision of the United States Immigration Law to permit entrance in excess of quota limitations of skilled agriculturists was urged before the House Immigration Committee by Hugh McCrae, of Wilmington, N.C., who declared such modification would produce many benefits to farming.

NO BOOTLEG DEALS

INDIANAPOLIS, Ind., Dec. 18.—(Canadian Press).— Nat Goldstein, a Republican leader of St. Louis, testifying in his own defense in Federal Court here, denied ever having had any dealings with George Remus, Cincinnati "Bootleg King" in the alleged delivery of 891 barrels of liquor from the Jack Daniel distillery in St. Louis in 1923. Goldstein is one of 27 defendants on trial in the case.

FLEW 98,000 MILES UNHURT

BOSTON, Mass, Dec. 18.—(Canadian Press)).—The United States flying record for 1925 was claimed Thursday by Lieut. R. G. Thomas, commander of Squantum Air Base, when he landed after completing 700 hours and 30 minutes of flying for the year. Lieut. Thomas flew more than 98,000 miles in 1925 without injury to his plane or personnel.

SLOOP SUNK BY LOG.

GLOUCESTER, Mass, Dec. 18. (Canadian Press).—The auxiliary sloop Regina, engaged in dragging for flounders, struck a log 15 miles East of Thatcher's Island and sank yesterday. Capt. Joseph Grace and his crew of two escaped in a dory and were picked up after six hours of rowing.

$29 IN YOUR MOUTH

HARTFORD, Conn., Dec. 18.—(Canadian Press). — Hidden and sometimes not hidden in the teeth of the average person in the form of fillings are gold and silver worth $29 filling manufacturers here estimate. Much of the gold used in fillings is refined from old bridges and watch case backs, it was said.

CHILDREN BANNED FROM MOVIES.

WOONSOCKET, R.I. Dec. 18.—Believing the movies are responsible for the creation of many youthful criminals, Judge Guillamue Myett of district court, Thursday ordered police to prevent children from attending motion picture theatres here.

JAPANESE HAVE SEIZED MUKDEN LONDON REPORT

Minatory Action To Protect Japanese Interests in Manchuria.

OCCUPIED BY 3,500.

Japan's Position in Manchuria Menaced By Chinese Disturbance.

LONDON, Dec. 18.—(Canadian Press).—The Daily Mail announces that Japanese troops have occupied Mukden.

Tokio dispatches of December 15 gave the War Office announcement that it was despatching to Manchuria 1,000 displacement troops from Korea, and 2,500 from the Island of Kyushu for the protection of Japanese interests believed to be endangered in the Chinese warfare. The Korean troops, the war office explained, would return to their original stations as soon as the Kyshu troops arrived.

The Portsmouth peace treaty of September 5, 1905, transferred to Japan considerable territory in Manchuria and south Manchuria railway. China officially recognized this transfer and granted Japan the right to extend the railways from Mukden, the capital of Manchuria, to Antung.

A Shanghai despatch of December 16 reported Japan's position in Manchuria as seriously compromised by the action of General Kuo Sung-Ling, who, as General Feng Yu-Hsiang's ally, ordered Marshal Chang Tso-Lin to quit Mukden.

There's only one quality of MAGIC BAKING POWDER and that's the highest Made in Canada NO ALUM

E.W. GILLETT CO. LTD. TORONTO, CAN.

WILL UPHELD.

Negress Gets Large Part of Half Million Dollar Estate.

LEXINGTON, Ky., Dec. 18. — (United Press).—Courts have upheld the will whereby Mrs. Ellen Davis, a negress, born the daughter of a slave, inherits a large part of the half-million-dollar estate of the late John T. Hughes. It includes a handsome home.

Pimples come from blood that's not just right. If you want to get rid of facial blemishes try Seigel's Syrup. Any drug store.

LeBRUN'S XMAS SALE

MEN'S HEAVY Winter O'Coats

Young men's and men's. Newest shades in materials of polo and Melton cloths. Satin yoke and full lined. CHRISTMAS SALE PRICE $22.75

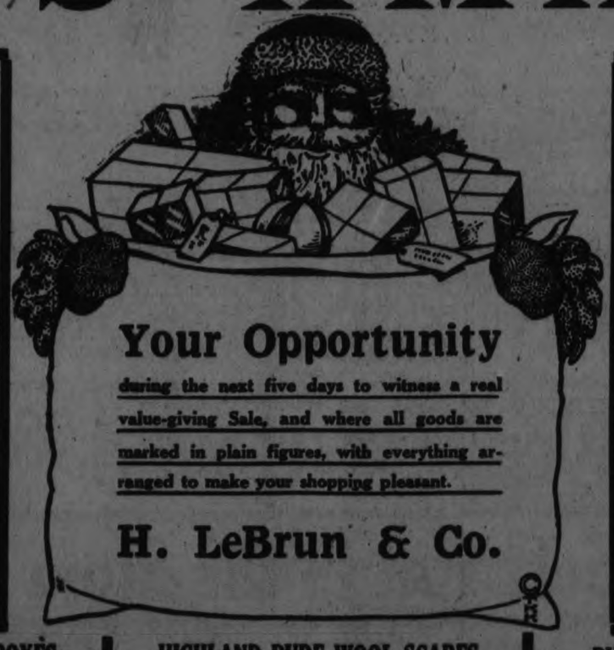

Your Opportunity

during the next five days to witness a real value-giving Sale, and where all goods are marked in plain figures, with everything arranged to make your shopping pleasant.

H. LeBrun & Co.

Men's Suits

In materials of tweed and grey and blue serge; Young Men's Suits in fancy tweeds and herringbone worsteds. Single and double-breast models. CHRISTMAS SALE PRICE $25.00

BOYS' OVERCOATS

In popular shades, double-breasted models, 3-piece belt and heavy tweed linings. Ages 13 to 18. CHRISTMAS SALE .....

$11.00 to $15.00

BOYS' SUITS

In dark and medium shades; also fancy patterns. Several models, in single or two-bloomer Suits. CHRISTMAS SALE .....

$6.95 and Up

BATH ROBES

All-wool English materials; also good range of colors in fancy Beacon cloths. Fancy rope girdle. CHRISTMAS SALE .....

$8.95 to $12.95

SMOKING JACKETS

Only a few of these splendid wearing Jackets left. We quote a special price for Xmas clearing. CHRISTMAS SALE .....

$5.98 to $11.98

PLAIN AND FANCY SILK AND WOOL SCARFS In the New Weaves $2.79

FANCY BRACES IN XMAS BOXES 50c, 75c, $1.00

HIGHLAND PURE WOOL SCARFS $2.68 and $3.29

PYJAMAS AND NIGHT SHIRTS $1.98 to $3.98

FANCY AND PLAIN RAYON SILK SCARFS $2.19 and $2.98

NECKWEAR	HOSIERY	GLOVES	UNDERWEAR	HANDKERCHIEFS	NEGLIGEE SHIRTS	SWEATERS	COMBINATION UNDERWEAR
			Shirts and Drawers				
Bow and Hook-On Ties....47c	Black Cashmere 47c	Scotch Wool Knit....69c	Penman's Merino 89c	White Lawn 9c	Fancy Print $1.49	Heather Heavy Knit....$1.79	Penman's Merino $1.79
Fancy Silk Four-in-Hand....69c	All-Wool Heather Ribbed....59c	Chamoisette 98c	Penman's Wool Fleece 89c	Hemstitched Linen 25c	Fancy Stripe Percale....$1.98	Penman's Pure Wool....$2.39	Penman's Wool Fleece....$1.89
Swiss Silk Four-in-Hand....95c	Fancy Silk and Wool....59c	Wool-Lined Mocha $1.59	Penman's Union Rib....$1.23	Linen Lawn, Initial 25c	Blue and Tan Chambray....$2.19	Monarch Pure Wool....$3.69	Watson's Elastic Rib....$2.98
Italian Silk Four-in-Hand..$1.50	Grey Wool Work Sox....19c	Wool-Lined Cape $1.98	Penman's All Wool....$1.63	Pure Linen, Initial 50c	English Broadcloth $2.98	Jumbo Pure Wool....$4.49	Hatchway Elactic Rib....$2.98
Silk and Wool Four-in-Hand $1.25	Extra Heavy Wool Sox....45c	Unlined Suede $1.98	Heavy All Wool....$1.89	Fancy Silk $1.00	English Poplin $3.98	White Pure Wool Pullover $3.98	Heavy Elastic Knit....$3.98

Bank of Toronto Building **H. LeBRUN & Co.** **396 George**

BOTH BRASS STORES FILLED WITH CHRISTMAS GIFTS

NEW STORE AT ED. WRIGHT'S OLD STAND

Great Bargains Saturday

ON ACCOUNT OF OUR STORE AT 345 GEORGE STREET BEING TOO SMALL TO ACCOMODATE OUR CUSTOMERS, WE HAVE LEASED A NEW STORE AT 329 GEORGE STREET, FORMERLY ED. WRIGHT'S BARBER SHOP. THIS WILL ENABLE US TO HANDLE MORE PEOPLE. REMEMBER, BOTH STORES WILL BE FILLED WITH BARGAINS FOR SATURDAY. COME EARLY.

Men Look $3 "Markcross" SAFETY RAZORS. All complete in case. In Both Stores. **25c**

Ladies' "Check" Silk and Wool HOSE. Regular $1.50 **94c**

Merry Christmas

We box your Purchase Free.

Men's FLANNEL WORK SHIRTS **99c**

Turnbull's Combs. UNDERWEAR White or Natural **2.39**

MEN'S TROUSERS REG TO $3 OTHERS AT $2.39 **1.98**

Men's Lined GLOVES REGULAR UP TO $3.00 GREY AND TAN ALL SIZES **1.69**

Silk Knitted Mufflers. All colors. Reg. $3.00 **$1.95**

Men's Fancy Silk & Wool Hose. All Sizes. Regular $1.50. - - **95c**

ENGLISH BROADCLOTH SHIRTS

Regular $2.95 Values. Collars To Match

Mauve, Blue, Tan, White and Also Fancy Stripes. All sizes. Christmas Boxes Free.

1.98

MEN'S SWEATER COATS Regular $2.50 Heather Mixtures **1.49**

Pure Silk Polka Dot SCARFS Season's Latest **$2.50**

OVERCOATS

All Wool, Big Roomy Wool Coats. All Sizes, a fraction of their Cost.

NOW IS YOUR CHANCE

$18.50

XMAS TIES

Regular 75c

Each Tie in a Fancy Box

55c

2 for a $1.00

75c MEN'S GARTERS	43c
$1.50 DOZ. HANDKERCHIEFS	94c
$2.50 BOYS' GAUNTLETS	$1.39
$5.00 RAW SILK SHIRTS	$2.50

HEAVY WOOL COAT SWEATERS Regular $7.50 **5.95**

MEN'S CAPS Regular $2.00 **94c**

Men's Mackinaw **Coats 6.95**

$4 DEERSKIN GLOVES $2.95

$5.00 PURE WOOL LUMBERJACK SHIRTS, All Sizes **$3.88**

PENMAN'S MOTTLED FLEECE-LINED COMBINATIONS Regular $2.50 All Sizes **$1.69**

MEN'S PYJAMAS REGULAR $3.00 VALUES ALL SIZES ALL COLORS **1.98**

LLAMA HOSE Regular 75c **49c**	MEN'S SPATS Reg. $2.00 **98c**	STANFIELD'S COMBS. All Sizes **2.88**	ENGLISH BROADCLOTH PYJAMAS REG. $4.50 **$2.98**
Fleece-Lined SHIRTS AND DRAWERS **89c**	Men's ALL WOOL Rib. Hose **47c**	LINED MOTOR GAUNTLETS **1.98**	HORSE HIDE MITTS Lined **98c**

STANFIELD'S "RED LABEL" SHIRTS & DRAWERS **2.39** Regular $2.75.

WOOL MUFFLERS ALL COLORS **98c**

"PRINCE" COMBINATIONS REGULAR $2.50 ALL SIZES **1.69**

LADIES' & BOYS' GREY, TAN AND SUEDE GLOVES, Reg. $3 **50c**

Any Soft Hat in the Store - $1.98

75c SILK KNITTED TIES	25c
$2.00 MEN'S CHAMOIS GLOVES	98c
75c MEN'S BRACES	59c
$1.50 WOOL AND SILK & WOOL HOSE	88c

Silk Arm Bands and Garters. All Colors. Fancy Boxed. **95c**

LADIES' SILK HOSE REGULAR $1.00 PAIR 2 PAIRS $1.00 **55c**

LADIES' SILK & WOOL HOSE REGULAR $2.00 ALL COLORS SIZES **94c**

Fancy Wool Sweaters **$4.95**

BRASS

Moire Silk Ties **$1.50**

MEN'S OVERALLS WITH BIB BLACK AND BLUE **$1.49**

INITIAL HANDKERC'FS PURE LINEN 3 for $1 **35c**

WOOL FLAN. WORK REGULAR $2.00 **SHIRTS 1.39**

OLD STORE **345 GEORGE STREET** SHOP EARLY

NEW STORE **329 GEORGE STREET** Ed. Wrights' Old Stand

inancial News and Views

Latest Comment on — Grain and — Industrial Markets.

Closing Quotations — on Principal — Active Stocks.

NEW YORK STOCKS

	Open.	Low.	Close.
American Can.	254	251	251½
American Loco.	120	120	120
Smelters.	134	133	134
Baldwin	132¼	131	131
Cast-Iron Pipe	199½	....	....
Ches. and Ohio.	128½	127⅞	128½
Cal. Petrol.	32	....	....
Chrysler	202	198½	195½
Dodge Bros. A	42¼	42	42
Dupont De Nemours	224	223½	224
Famous Players	107⅜	....	....
Fleischmann	160	157½	159
General Motors.	114¾	113⅜	113½
Hudson Motor	102¼	100	101½
Inter. Nickel	44¾	....	....
Coca-Cola	146	146	146
Mack Truck	213	211½	211½
U. S. Rubber	84⅛	....	....
Sears Roebuck	228¼	....	....
Pan-American B	78	77¾	78
South. Rail.	119¼	119¼	119¼
White Motors	82	81½	81½
U. S. Steel.	134⅜	133⅞	134
Yellow Cab	27⅜	....	....
Philips Petrol.	45½	45	45½
Sloss Sheff.	134½	....	....

MINING STOCKS

Gold.	Asked.	Bid.
Apex	3	2¾
Argonaut	16	15¾
Atlas	2	1¾
Buckingham	3	2½
Con. West Dome	17	16¾
Bidgood	6	5
Dome	1696	1675
Gold Reef	1¾	1¾
Goldale	32	31½
Hattie	¾	½
Hollinger Cons.	1725	1720
Hunton	7	..
Keora	13¼	12½
Kirkland Lake	77	75
Lake Shore	895	890
McIntyre	2205	2200
Moneta	17	15½
Newray	39	38
Preston	7	6½
Tough Oakes	50	48½
Teck Hughes	236	233
Vipond	152	149
Wasapika	1¼	1
W. Hargraves	715	710
Silver		
Beaver	50	49½
Castle Tretheway	147	145
Crown Reserve	21	20½
Keeley	160	158
Lorrain Cons.	8	7⅞
La Rose	40	36
McKinley	21	20½
Mining Corp.	325	320
Nipissing	615	610

CHICAGO WHEAT

	High.	Low.	Close.
Dec.	174¼	171	..
May	168¾	165¼	..
July	148¾	144¾	..

CHICAGO CORN.

Dec.	75¾	74¼	..
May	82¾	81⅜	..
July	84½	83⅛	..

CHICAGO RYE.

Dec.	99¼	97	..
May	107½	104	..
July	104½	102½	..

WINNIPEG WHEAT

Dec.	154⅞	151¼	152
May	157¾	152⅞	153⅛
July	155¼	151⅛	151¾

Higher Call Money Rate Restrained Operations

NEW YORK, December 18. Canadian Press. — Stiffening call money rates apparently resulting from the heavy advance demand for holiday currency, had a restraining effect on bullish operations in to-day's market. The opening was strong, with many issues moving up 1 to 3 points, but the marking up of call money to 5½ per cent. brought a renewal of selling pressure which was later checked by bullish demonstrations in minor railroad shares. Chicago and Eastern Illinois common and preferred and Chicago and North Western were bid up ¼ to nearly 4 points in the early afternoon. Oils gathered strength on reports of stiffening gasoline prices in the west, and predictions of an early advance in crude prices; Pacific Oil leading that group with an early gain of 3 points. Some of the other strong spots among industrials and specialties were General Electric, which sold 9½ points above yesterday's final quotation and Pressed Steel Car pfd, California Packing, Standard Milling and National Lead, which advanced 3 to 5 points.

Lightest Session Held In Some Time At Toronto

TORONTO, Dec. 18.—(Canadian Press.)— British Columbia Fishing and Atlantic Sugar were the only stocks in which any interest was shown on the Toronto Stock Exchange this morning. The trading was the lightest in a single session for some time. Sugar advanced a point to 33, but Fishing closed the morning a half point lower at 59 1-2. One feature of the quiet session was the point and a half advance of Sales Book common at 62 1-2. Brazilian was five-eighths lower, Barcelona a quarter, and Royal Bank a point. Brompton also eased a quarter, as did Duluth.

Reports From Argentine Influence Wheat Trade

CHICAGO, Dec. 18 (Canadian Press)—With attention of trading centring more than ever on developments regarding crop conditions in Argentina, the wheat market here averaged lower today during the earlier transactions.

Selling here was based a good deal on Liverpool reports of offerings from the southern sections of Argentina and on advices that the Argentine government would uphold the truth of its latest crop estimate. On the other hand, buyers continued to regard the unofficial estimates from Argentina as nearer to facts, and also continued to assert that the key to world prices lay in the hands of the Canadian Growers' Pool. Chicago opening prices: 1-4 to 2 1-2c lower, new style December 172 1-2 and May 166 to 167, were followed by a series of irregular changes that in some cases carried the values back to above yesterday's finish.

Corn and oats were governed by the action of wheat. After opening unchanged to 3-8c lower, May 82 1-4 to 82 3-8. Corn market underwent general sag but soon rallied. Starting 1-4 to 3-8c off, May 44 1-2, oats later showed some advance.

Provisions were higher owing to an upturn in quotations on hogs.

DE LAVAL SALESMEN HELD CONVENTION

Thirty-five Men Who Cover Western Canada Met at Factory.

Tonight will close the Convention of travelers representing the Eastern Division of the DeLaval Company. The three day conference, which began on Wednesday, consisted of sales addresses and an inspection of the plant. Thirty-five members of the sales force were present ,coming from many points between Windsor and Halifax.

CHANGING THE GUARD ON THE RHINE

The first material result of the Locarno treaties was the evacuation of Cologne by the British army of occupation. The above photograph shows the ceremony of the changing of the guard being performed for the last time in the city of Cologne.

U. S. Representative Says Colonies Fix Rubber Price

WASHINGTON, Dec. 18 (Canadian Press).—Charging manipulation of crude rubber prices by British Colonial Governments, Representative Tilson of Connecticut, Republican leader, today introduced a resolution asking for an investigation by the House Committee of the U. S. Congress.

Mine Trade Well Spread With General Tone Strong

TORONTO, Dec. 18 (Canadian Press).—Trading on the Standard Stock and Mining Exchange this morning was well distributed throughout the list, and a much stronger tone developed, both gold and silver stocks recording the general advancement.

New Noranda, in the unlisted section, led the market, moving up 30 cents to 10.95, and closing at the top. Other gold issues to advance were Wright Hargraves, up 20 at 7.30; Hollinger, 10 at 17.25, while McIntyre, Vipond and Teck Hughes all gained five points each.

The gains were not so large in silvers, although Capitol led the market in point of activity.

This stock reached a high of 33 and dropped back a point at the noon close for a net gain of a point. Canadian Lorrain advanced 2 to 74.

Many Gold Pieces Drawn For Christmas Presents

NEW YORK, N.Y., Dec. 18. (United Press).—Gold coins to the value of $16,000,000 will be distributed in Christmas gifts by employers and individuals in New York, judging from the withdrawals already made from the vaults of the Federal Reserve Bank.

Ample supplies of $5, $10, and $20 coins are available, but the number of $2.50 coins is limited. The number of these coins minted was small.

APPEALS REFUSED.

Condemned Men Must Die For Murder During Hijacking Expedition.

OTTAWA, Ont., Dec. 18 (Canadian Press)—The appeals of Owen B. Baker and Harry Sowash against the death sentence imposed on them in British Columbia were not allowed by the Supreme Court in a decision announced today. The two men were found guilty of the murder of William Gilly and his son aboard their boat, Beryl G. during a hi-jacking expedition.

MORE ORIENTALS IN B. C. SCHOOLS

Increase is All Provided by Children of Japanese.

OTHERS INCREASE

VICTORIA, B.C., Dec. 16.—(Canadian Press).—Attendance of Japanese children in British Columbia's public schools is increasing while the Chinese and Hindu school populations is declining, according to figures laid before the Legislature by Hon. J. D. MacLean, Minister of Education.

Japanese children attending school this year number 2,414, as against 1,725 in 1924 and 1,422 in 1923.

The Chinese students this year total 1,313, a decrease of 110 compared with 1924. In 1923 the total was 1,346.

During the present year 26 Hindu children attended school, against 30 in 1924 and 16 in 1923.

Mrs. John Butzer, of Oshkosh, Wis., recently gave birth to her fourth set of twins.

SANG AT MEMORIAL SERVICE

Mme. Tetrazzini, the "Queen of Song," while fulfilling an engagement in Perth, Scotland, attended the memorial service to the late Queen Alexandra in St. John's Parish Church, where she sang with great feeling the "Ave Maria' before a large congregation. This was the first time the prima donna had ever sung in a British church. Photograph shows Mme. Tetrazzini surrounded by admirers after the service.

GERMAN TELEGRAPH TESTED IN ENGLAND

Six Separate Messages May Be Sent Over One Wire at One Time.

LONDON, Dec. 18—One telegraph wire permitting six separate messages being sent simultaneously at a speed of 100 words per minute is being used in experiments by the British Post office with German telegraphic apparatus.

Different wave lengths are used in despatching the messages, thermionic valves, such as are used in wireless telephony, are utilized for this purpose.

The messages are sorted by filters at the receiving end, each operating its particular key. The system allows telephone wires to be used without the disadvantages which have hitherto existed.

NEW RADIAL ENGINE BUILT FOR PLANES

Will Be Used on "Windmill" Planes Now Being Built.

LONDON, Dec. 18 (United Press)—A radial aircooled engine of either 375 or 400 horsepower will be installed in the first of the new Auto-Gyro or "windmill" airplanes which the British Air Ministry is constructing.

These engines are more than three times as powerful as the rotary aircooled engine used by the inventor Senor de la Cierva in the machine in which he demonstrated his invention in England.

It is also believed that because of the peculiar design of the Auto-Gyro that radial engines will be more suitable than the rotary type. Furthermore, being the same type of engine that is used on many service machines it will be possible to agrive at more exact conclusions as to the efficiency of the new invention as compared with the ordinary service airplane.

RADICALS BLOCKED COALITION ATTEMPT

Refused To Join Cabinet Containing Members of People's Party.

BERLIN, Dec. 18 (Canadian Press)—President von Hindenburg's efforts to establish a truce among German political parties by the formation of a coalition government, extending from the Socialists to the People's Party, have foundered upon the refusal of the Radicals to identify themselves with a cabinet which includes Dr. Stresemann's People's Party.

MR. MATTHEWS TO BE A CANDIDATE

In the Field To Stay, He Informs The Examiner To-day.

"Despite the rumours to the contrary, I am in the field to stay," declared Gordon Matthews to The Examiner this morning. "I will be nominated for the Utilities Commission next Wednesday, and I intend to stand. You can make that as emphatic as you like."

WOMANS BATTALION SERVING IN CHINA

Corps in Chang's Army is Composed of Russian Girls.

SHANGHAI, Dec. 18 (United Press)—A new "Battalion of Death" composed of Russian women is fighting with Marshal Chang Tso-lin's Manchurian forces in the civil war now raging on the northern border of Giangsu province, according to reports published in the Chinese press here.

The new organization, headed by a pretty bobbed-haired girl as commander, calls itself the 'Dare-to-Die Corps." It is composed of fifty Russian girls, principally the wives and sweethearts of men enlisted in Marshal Chang's Russian battalion, and is equipped with rifles and a special type of hand grenade notable equally for being extremely effective and extremely dangerous to handle.

The girls, so the Chinese papers say, are already at the front, although no reports of the outcome of their first engagement are vouchsafed. Opposing them are the Chinese soldiers of Sun Chuan-fang's Chekiang army which recently captured Shanghai and the whole of Kiangsu province.

CAPTURE LABORERS FOR CHINESE ARMY

Armed Press Gangs Seize Working Men For Labor Battalions.

SHANGHAI, Dec. 18 (United Press)—Though there is no draft law in China, military conscription is carried out by the much more simple expedient of sending out a detachment of soldiers for the purpose of rounding up all the able-bodied "short-gowned" men in the vicinity.

The "short-gowned," it should be said, are the lower classes, for merchants, clerks, tradesmen and others of the middle and upper classes attire themselves in long gowns the year round.

Every civil war brings torment to the coolies unfortunate enough to reside anywhere near the scene of hostilities. The present advance by the Chekiang army has been no exception. From the Chekiang capital at Hangchow all the way up to Nanking, the Chekiang soldiers have been rounding up thousands of coolies for service in their labor battalions.

Armed with rifles and with fixed bayonets, the draft parties comb the streets of every village and city. There is no escape for the coolies, other than into the foreign settlements. In short order, they are rounded up, bound together with ropes and marched off to the nearest railway station on their way to the front. They are promised $4 a month as pay, but they count themselves lucky enough and happy enough if, at the close of hostilities, they are alive and able to join their families.

HE STEPPED DOWN.

"He stepped adown the golden stair,
Out of the golden glow,
And came to seek a lodging bare
In Bethlehem below.
The doors were shut,
The windows barred
Against His Mother's plea:
A stable-cavern, cold and hard,
His mean abode must be."

ADVERTISE IN THE EXAMINER

SOVIET-ITALY TRADE SHOWS SUDDEN GAIN

Russia Sent Seven Million Rubles Worth in Past Year.

ROME, Dec. 18.—Statistics show that the trade between Italy and Soviet Russia is rapidly increasing.

Italy, in spite of her Fascist government, has always shown herself ready to enter into trade and commercial relations with Russia, and one of the first commercial treaties made by Premier Mussolini was with the Soviet Government.

This last year Russia has exported into Italy goods for a value of seven millions of rubles, while the Italian exports total nearly three millions.

Coal and naptha products are what Italy chiefly takes from the Soviet Republic, while the Italian exports consist for the most part of automobiles and automobile parts, silks, stuffs and oranges and lemons.

The most notable item in Russian exports is coal, the sale of which abroad is increasing fast, and will shortly begin to menace the supremacy of the English market.

SAT. SPECIALS

Venetian and Vim TUBE PIPES. Regular 50c for..... 25c

PIPE SETS, Complete—Two Pipes and Leather Case. Special..... $3.00

Rubber Pouches. Reg. 50c for..... 25c

Lurido Cigar.. Boxes of 25..... $1.00

Just Arrived 1000 pounds FRESH XMAS WALNUTS 2 lbs. for 35c Phone 2355

Riverside Cigar Store P. GOSSELIN HUNTER AND QUEEN ST.

"FOR MOTHER"

Silverware, Carvers, Stainless Knives, Tea Pot, Food Chopper, Tea Kettle, Waxer and Polisher or O'Cedar Mop.

"Give Useful Gifts"

BROWN'S HARDWARE 171 SIMCOE STREET Just Around the Corner from George Street.

THE GIFT SUPREME FOR CHRISTMAS. A YEARS SUBSCRIPTION TO

THE EXAMINER

Your relation or friend out of the city would greatly appreciate this gift.

A. & T. YOUNG Central Bakery

Christmas Specialties

ABOUT 100 OF A VARIETY ALL MADE OF THE FINEST INGREDIENTS

ORIGINAL SHORTBREAD AND CHRISTMAS CAKES PLAIN OR ORNAMENTED

SCOTCH BUNS, CHERRY CAKE, SULTANA CAKE, RICE CAKE, MADERIA CAKE, EMPRESS CAKE, MARZIPAN CAKE, FLORENCE CAKE, CHOCOLATE CAKE, LAYER CAKE, JELLY ROLL

CREAM SPECIALS: MERINGUES, CHOCOLATE ECLAIRS, CREAM PUFFS, CREAM CAKES, CREAM BUNS, CREAM SLICES, ALL KINDS OF MEAT AND FRUIT PIES

A Man's Perfect Gift

Must be pleasing and practical—something he will use and wear.

You still have time to order that

SUIT or OVERCOAT

for a gift or personal holiday wear made to measure at

$25, $28, $32, $35

A wide selection of NEW NECKWEAR at a real saving in price to you.

TIES AT—55c, 65c, 75c, 85c, 95c.

55c TIES—3 FOR $1.50

A new and practical gift for men, youths and boys is the TIE AND HANDKERCHIEF SETS—ONLY $1.95

SEE OUR LINE OF CAPS AT 95c UP

J. D. WALMSLEY SOLE AGENCY SCOTLAND WOOLEN MILLS CO.

197½ CHARLOTTE ST. - PARKER BLDG.

MERRY XMAS TO ALL

GORDON HUDSON

FRUIT

Oranges.....25c to 70c

Grapefruit, 3, 4, & 5 for 25c

Mixed Nuts, lb.....25c

Willard's Chocolates, 50c up

Snow Apples, pk.....25c

Nice Spy Apples, pk....35c

Fresh Meats of All Kinds.

Corner PARK AND ELM Phone 747

Free Delivery Any Place in City

Breathe Easy! Take POTTER'S Catarrh Pastilles for Coughs, Colds, Asthma, Bronchitis, Hay Fever, etc., etc.

35c. per tin

Manufactured by Potter & Clarke, Ltd., London, Eng. Sole Canadian Agents Harold F. Ritchie & Co. Ltd., Toronto, Ont.

RAILWAY TIME-TABLES

CANADIAN NATIONAL RAILWAYS

Canadian National Railway Time Table corrected to date. All trains daily except Sunday.

No. 91—7.10 a.m. for Lindsay and Toronto.

No 96—8.10 a.m. for Port Hope, Toronto, Hamilton, Montreal, Quebec, Halifax and Portland, Me.

No. 93—8.20 a.m. for Lindsay, Orillia, Midland, North Bay and Toronto.

No. 371—8.30 a.m. for Lakefield.

No.98.—8.35 am for Hastings, Campbellford, Stirling, Belleville and points on the main line east

No. 92—12 noon for Lindsay, Port Hope, Ottawa, Toronto, Buffalo, Philadelphia, New York, and makes connection with the International Limited for London, Detroit, Chicago also makes connection with the "National" for Winnipeg, Edmonton and Vancouver.

No. 373—12.05 p.m. for Lakefield.

No. 100—12.15 p.m. for Hastings, Campbellford, Belleville and Ottawa.

No. 95—5.24 p.m. for Lindsay, Orillia, Midland, North Bay and Toronto.

No. 99—8.19 p.m. for Lindsay, Saturday night only.

No. 94—9.10 p.m. for Port Hope, Montreal, Quebec ,Halifax, Boston and Portland, Me. Carries through sleeper for Montreal.

CANADIAN PACIFIC RAILWAY.

(Corrected to date.)

GOING EAST—

11.57 a.m.—Norwood, Havelock, Bonarlaw, Tweed, Perth, Smith's Falls, Kingston, Ottawa, Montreal and intermediate points daily. On Sunday this train proceeds east only as far as Havelock.

6.20 p.m.—Indian River Norwood, Havelock and Tweed. Daily except Sunday.

11.55 p.m.—Havelock Tweed, Kingston, Perth, Smith's Falls, Montreal, St. John, Boston and New York. Daily except Saturday.

1.50 a.m.—Havelock, Tweed, Kingston, Perth, Smith's Falls, Ottawa.

GOING WEST—

4.55 a.m.—Myrtle, Toronto, Guelph Goderich, Hamilton, Galt, Woodstock, St. Thomas, London, Chatham, Detroit, Chicago and New York. Daily.

8.00 a.m.—Toronto (Yonge street), Owen Sound, Teeswater and intermediate points. Daily except Sunday.

7.35 a.m.—Toronto, Hamilton, Brantford, Buffalo, Rochester, Boston, New York Galt, Woodstock, London, Chatham, Detroit and intermediate points between Peterboro and Toronto. Daily except Sunday.

9.25 a.m.—Bethany, Lindsay, Orillia, Port McNichol and intermediate points. Daily except Sunday.

3.35 p.m.—Toronto, Hamilton, Brantford, Buffalo, New York, Galt, Woodstock, London, Windsor, Detroit, Chicago and intermediate points between Peterboro and Toronto. Daily.

4.50 p.m.—Lindsay, Toronto and intermediate points. Daily except Sunday.

The Jean Riddick YarnShop

412½ GEORGE ST

"WE SELL FOR LESS"

Worth-While Christmas Presents

for father, mother, sisters and brothers and the dear wee baby, and for the friends you delight to remember.

We Specialize on Hosiery

for men, women and children.

The new shades in All-Silks at 39c, 59c, 69c, 79c, 95c, $1.50, $2.00 and $2.50 per pair.

Silk and Wool Hose in warm, comfortable weights, in every size.

Men's Sox in better qualities than you usually see for the prices are here in every grade.

Wool Sweaters

in all sizes, from the smallest to the largest size. Wide choice of colors and qualities.

"WE SELL FOR LESS"

Ladies' and Children's Underwear

We can suit your every need in Waists, Vests, Bloomers in every size and Combinations in all sizes and qualities.

"WE SELL FOR LESS"

Babies' Dainty Hand-Made Wool Goods

We have a most unusually wide choice of pretty things for babies and older children, made from very fine wools.

Hand-made Bootees, in a wide choice, from 35c to 50c, etc.

Hand-Made Dainty Little Jackets

Trimmed with silk. Warm, comfortable and pretty. Begin at $1.00 each, and then we have a profusion of beautiful effects in Bonnets in Angora wool, etc., from 75c, $1.00, up to $3.00.

Scarfs, Afghans Carriage Robes, Pullovers, Gloves, Mittens, etc., etc. In short, we take away your worry about the important task of selecting a Christmas present.

Come in and See Us

"WE SELL FOR LESS"

THE JEAN RIDDICK YARN SHOP

412½ GEORGE ST.

MILLBROOK R.B.P. ELECTED OFFICERS

Annual Meeting Was Held on Monday—Millbrook News.

MILLBROOK, Dec. 18—The annual meeting of the Millbrook Royal Black Preceptory No. 945 was held in the L.O.L. lodge room on Monday evening at 8 o'clock, about forty members being in attendance.

Worshipful Sir J. H. Paul installed the officers after the election had taken place, the following being the list for 1926:

W.P.—Wor. Sir Knight A. V. Thorne.

D.P.—Sir Knight E. L. Morden.

Chaplain—Sir Knight T. H. Aiken.

Registrar—Sir Knight L. C. Russell.

Treasurer—Sir Knight Nathaniel Belch.

1st Lectureman—Sir Knight W. Francey.

2nd Lectureman—Sir Knight W. Williamson.

1st Censor—Sir Knight R. McDonald.

2nd Censor—Sir Knight J. Thorne

1st Standard Bearer—Sir Knight E. McCorry.

2nd Standard Bearer—L. J. Morton.

Pursuivant—Sir Knight W. Gray.

Tyler—Sir Knight R. J. McKnight.

Committeemen—Sir Knights D. Patton, S. Fallis, C. Lunn, J. L. Byam, J. H. Paul, W. Lynn.

At the conclusion of the business session, a bountiful supper, with an abundance of roast goose as one of the chief items on the menu, was thoroughly enjoyed, the accompanying social good time being enlivened with speeches from several of the newly-elected officers. M. J. H. Paul surprised the company and contributed greatly to the general enjoyment, by singing a descriptive song which made up what is apparently lacked in tune by the number of verses required to tell the story.

Mission Circle Meeting.

The Golden Links Mission Circle of the United Church held its Christmas meeting at the Parsonage on Monday evening. Owing to a number of other gatherings the same night the attendance was smaller than usual.

The circle, under the supervision of the Hon. President, Mrs. V. C. Lambert, and the President, Mrs. J. McKnight, packed a box of Christmas cheer and sent it to a missionary on an isolated field in British Columbia. The girls put in gifts for the five children in the family, and the older officers sent personal gifts to the missionary and his wife.

The mission band sents its large bale to the Home and Boarding School at Wahstao, Alberta. Miss Bessie Hawken is a teacher in this school, her pupils being entirely Ruthenian. Miss Hawken was formerly principal of the public school here and has many warm friends in this vicinity.

A.Y.P.A. Meeting

The A.Y.P.A. of St. Thomas' church held its meeting on Monday evening this week, the chief feature of the programme being a debate on the subject: "Resolved that the uncivilized man is happier than the one who is civilized."

Arguments for the affirmative were advanced by Piercy Pitt and Miss Theo McBride, while the negative was ably upheld by Miss Elizabeth Russell and Maurice Gray.

The judges were Rev. D. R. Dewdney, Miss Mary Turner, B.A., and Mr. A. H. Barnes. They finally gave the decision in favor of the negative.

The series of debates for the district cup is to be continued among the Anglican young people this season. The local A.Y.P.A. won the cup two years ago, and still holds the trophy as it was not competed for last season owing, apparently, to lack of interest. Should it be won locally again this year it becomes the permanent property of the Millbrook A.Y.P.A., holding it three years in succession constituting a claim to continued possession.

Council Meeting.

The council met on Monday, December 15, according to statute, Reeve W. T. Wood presiding, and all members present.

Th volunteer fire company, consisting of 14 members including Chief J. J. Clarke, were present in compliance with the request of council at its last session, and their equipment of rubber coats, hats, boots and gloves, was inspected and found, in the whole, to be in good condition. A list was made of such renewals as are required and it is expected that the 1926 council will pass a requisition for such supplies.

Tax Collector C. W. Richards presented his report showing $473 in taxes still unpaid and an extension of time was granted to have this amount paid in. Five per cent interest is charged after December 15.

The usual accounts were read and ordered paid, and council adjourned sine die.

Mr. F. W. Burton is in charge at the C.N.R. station for two weeks relieving the regular agent, Councillor P. Stinson, who is taking his annual holiday.

The men's choir, which has been practicing for the past few weeks, will provide the music at the evening service in the United Church on Christmas Sunday, December 20. It is probable that the same choir will also be used the following Sunday night when the Sunday School anniversary is being observed.

Mrs. Jas. Dawson, who is spending the winter with her sister-in-law, Mrs. J. Perrin, Peterboro, spent the week end with Mr. and Mrs. Dawson, leaving on Wednesday.

Lang and Madill shipped three car loads of hogs, on each from Cavan, Frazerville and Millbrook, to Peterboro on Monday.

Mrs. W. Wilkinson recently spent a few days visiting friends in Peterboro.

Mr. Louis J. Hutchison announces the engagement of his sister, Esther Margaret Mabel, to Richard Frederick Staples Vance, of Franklin, Ont., the marriage to take place at an early date.

Owing to a number of other attractions in the neighborhood, and to the numerous practices for entertainments which take in a great many of the young people of the communit, leaving few free evenings, the basket social, under the auspices of L.O.L. No. 79, held in the Town Hall on Tuesday evening, was not well attended.

Dancing was enjoyed for some time, Byam's Orchestra furnishing music, but the sale of baskets was dispensed with, and the gathering broke up at a comparatively early hour. The social occasion may be repeated after the New Year.

SMITH COUNCIL

The members of the Municipal Council of the Township of Smith met in the County Council chamber, Peterboro, on Tuesday, December 15th, at 10 a.m.

All the members were present with Reeve Middleton in the chair.

The minutes of the last meeting were read and confirmed.

A communication was received, and Mrs. Lyons appeared personally before Council, asking for rebates of dog taxes. Action deferred.

The township solicitor's report regarding the legality of Council's taxing Chemong Park property owners for collection of garbage was received and left over until the next meeting on motion of Councillor Fitzgrald, seconded by Councillor Coones.

The Peterborough County Ploughmans' Association, per letter to Mr. F. C. McRae, asked for a grant of $10. Granted.

Moved by Councillors Coones and seconded by Councillor Mann that Council defer payment of accounts received from Mr. A. Comstock, Dr. King, Dr. Deyell and Messrs. D. Bellegham & Son until further investigated. Carried.

By-law No. 839 to fix the polling places in the respective polling subdivisions in the township of Smith for municipal purposes, to appoint D.R.O.'s and poll clerks and to fix their renumeration was given its several readings and passed.

Moved by Deputy-Reeve Simpson and seconded by Councillor Mann that the treasurer pay the following accounts:

Aaron McNaughton, $12; Fred Mahood, $10; Wm. Nicholls, $143.16; Municipal World, $9.23; Dr. J. A. Morgan, $141.00; Peterboro Examiner Co., $5.41; F. C. McRae, $10; J. A. Middleton, $5; Thomas Shields, $5; J. D. Manley, $5; David Weir, $118.55; David Weir, $36.12.

A public meeting of the electors of Smith Township will be held in the County Council chamber, Peterboro, on Monday, December 28th at the hour of one o'clock p.m. for the purpose of nominating candidates for the offices of reeve, deputy-reeve and councillors for Smith Township for the year 1926.

The business of the year having been finished, the Council of 1925 adjourned.

You will find many things you thought you couldn't afford in the Classified Ads. of the Examiner.

WELCOME PERSONALS.

WELCOME, Dec. 18.—Mr. and Mrs. Lewis Crossley were called to Millbrook on Sunday morning, on account of the serious illness of Mr. Crossley's mother.

Mr. Charles Lewis of Morish was taken to Port Hospital on Tuesday.

Miss Gertrude Lewis spent the week end with Miss Vilda Osborne, Morish.

Mr. and Mrs. D. Dunnett of Dundonald, were visitors at the parsonage on Tuesday.

Mr. and Mrs. H. Martin, Mr. Ed. Martin and Miss Irene motored to Peterboro on Saturday.

The threshing machines are still busy in this neighborhood.

Mrs. Arthur Lewis is visiting Mrs. Thorndyke of Wesleyville.

The children are busy practicing for the annual Christmas tree on Christmas eve.

Championship lawn tennis was recently played by artificial light for the first time at Queen's Club, London.

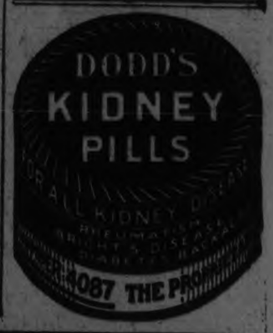

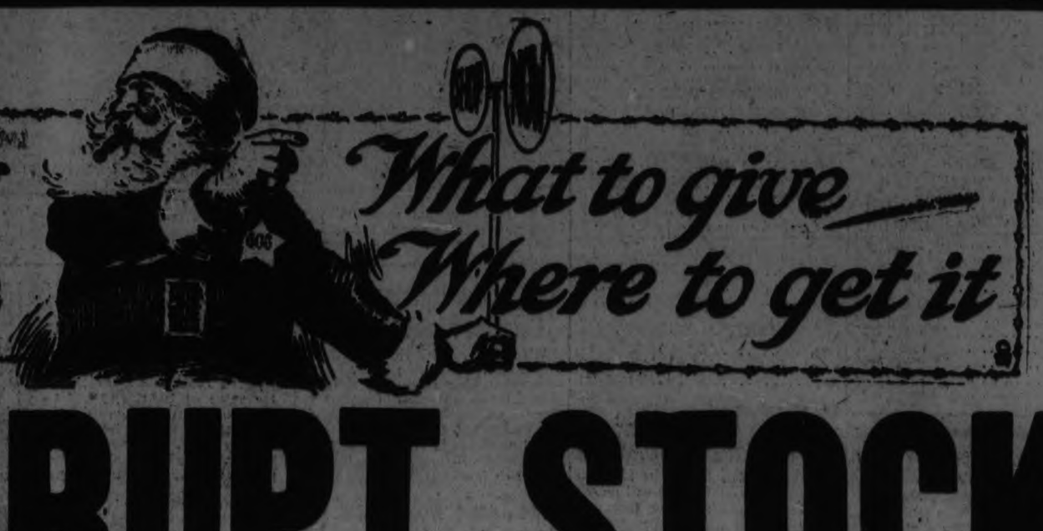

BANKRUPT STOCK

ENGLISH CLOTHIERS, LTD.

TIES GALORE

You may choose from them with assurance of pleasing

50c - 59c

95c

$1.25-$1.50

OVERCOATS

Just 25 Coats to Clear at These Prices

$24.00 - $27.50 - 32.50

MEN'S SUIT SPECIALS

14.75 - 18.75 - 24.75

26.75 - 28.75 - 32.50

BOYS' SUIT SPECIALS

5.00 - 8.45 - 9.75

11.45 - 12.50

Gift Suggestions

Men's Hats	2.85-4.45	Garters	31c-35c-50c
Men's Caps	95c-1.50-1.95	Suspenders	39c-50c
Men's Hose	69c-89c-95c	Wool Gloves	69c-89c-1.49
Men's Hose	1.00-1.25-1.50	Bow Ties	39c
Men's Belts	45c-75c-1.00	Handkerchiefs	15c to 35c

A GOOD SWEATER Is Mighty Convenient

Coats and Pullovers at all Prices

$2.75 - $3.75 - $4.85

$6.00 - $6.95

UNDERWEAR--Men's Combs.

$1.79 - $2.00 - $2.19 - $2.95

SHIRTS AND DRAWERS

95c - $1.10 - $1.70 - $1.85

SHIRTS ! SHIRTS !!

All the best makes, nice clean patterns

$1.29 - $1.69

BROADCLOTH

$1.95 - $2.95

SCARFS	SCARFS	SCARFS—White Silk	BOYS' SCARFS
Colored Cashmere 1.75-3.00	Brush Wool - $1.25	Polka Dot - $2.75-$3.75	Special - 75c

PHONE 944 - **409-11 GEORGE STREET** - PHONE 944

The New, Easy Way to Have Beautiful Waxed Floors and Linoleum

THE new, easy way to wax floors is with Johnson's Liquid Wax, applied with a Johnson Wax Mop and polished with a Weighted Brush.

JOHNSON'S POLISHING WAX

Waxed floors, besides being the most beautiful and distinctive, have many practical advantages. They are, by far, the most economical—they do not show scratches or heel prints—are not slippery—and traffic spots can easily be rewaxed without going over the entire floor. Johnson's Liquid Wax is a complete finish and polish for floors of all kinds—wood, linoleum, rubber, tile, marble, etc.

Your linoleum will look more beautiful—clean much easier—and last years longer if you polish it occasionally with Johnson's Liquid Wax. It brings out the pattern and color—protects linoleum from wear and imparts a beautiful, dry, dirt-repellant surface which washes off like a piece of glass. Johnson's Liquid Wax is recommended by all the leading manufacturers of linoleum.

$6.75—Floor Polishing Outfit—$5.00

This Outfit Consists of:

1 Quart of Johnson's Liquid Wax	$1.60
1 Johnson's Lamb's-wool Wax Mop	1.50
1 Johnson's Weighted Floor Polishing Brush	3.60
1 Johnson's Book on Home Beautifying	.25
	$6.75

A Saving of $1.75!

This offer is good at department, drug, grocery, hardware and paint stores. If your dealer cannot furnish the outfit, write us for the name of a nearby dealer who can.

S. C. JOHNSON & SON, Ltd.
BRANTFORD, CANADA
Branches: Vancouver - Winnipeg - Toronto - Montreal

NOVEL PROGRAMME AT A.Y.P.A. MEETING

Every Member Had to Contribute or Pay Fine—Lakefield News.

LAKEFIELD, December 18. — The A.Y.P.A. of St. John's church, held a unique evening's entertainment on Monday evening last when each member present was asked to sing, play, give a recitation or pay a quarter fine. Mrs. B. Blewett and Mr. A. E. Webster were the committee in charge and right well did they do their duty. So well did the members respond that the amount realized by fines was not large but there was a great deal of amusement.

The following programme was rendered:

Song: Mr. C. Stenner.
Recitation: Miss Graham.
Piano solo: Miss Verna Payne.
Recitation: Mrs. Stenner.
Duet, Misses Watson.
Recitation: Miss C. Watson.
Solo: Rev. W. Cox. "The Dear Little Girl," and "Father O'Flynn."
Recitation: Mr. E. J. Robertson, "The Shooting of Dan McGrew."
Solo: Mr. M. Hampton, piano accompaniment by Mr. B. Blewett
Solo: Mrs Charles Woodhouse.
Piano solo: Mr. K. Wannamaker.
Recitation: Mrs. Cox.

The remainder of the evening was spent in a jolly sing song with solos by Mrs. W. Millage, Mrs. C. Woodhouse and Mr. Robert Shaw.

W.M.S. Meeting.

The W.M.S. of the Presbyterian church, met at the home of Miss Tanner on Tuesday afternoon, a good attendance being present. Life membership certificates were presented to Mrs. Andrew Fairbairn and Mrs. Richard White during the afternoon.

These officers were elected for the ensoing year:

Pres., Mrs. J. M. Thompson; vice-pres., Mrs. J. W. Ridpath; sec., Mrs. J. C. Smith; treas., Miss Tanner; financial sec. Miss Preston; Home Workers secretary, Mrs. Chas. Lake; programme secretary, Miss Millar.

After the business afternoon tea was served and a social hour spent.

United W.M.S.

The regular meeting of the W.M.S. of the United (Presbyterian) church was held on Tuesday afternoon in the school room of the church, and was well attended. Reports for the year were given by the officers, all being highly satisfactory.

These officers were elected for the coming year:

Hon. presidents, Mrs. Thos. Hendren and Mrs. Peter Baptie; Pres., Mrs. (Rev.) P. L. Jull; 1st Vice-Pres., Mrs. F. J. Burgess; 2nd Vice-Pres., Mrs. James Walton; Rec.-Sec. Mrs. C. S. Tanner; Treas, Mrs. H. J. Sutton; Home Study Sec., Mrs. J. A. Porter; Financial-Sec., Mrs. W. J. Charlton; Roll Call Sec., Miss B. Hamilton; Messenger Sec., Miss E. Blewett; Home Helpers Secretary; Mrs F. J. Burgess; Pianist, Mrs. B. Hunter

At the close of the business portion of the meeting a talent tea was held which was most successful.

Correct Officers.

In the list of King Solomon R. B. P. No. 697, recently published there were several errors. The following is the corrected list:

W. P., Sir Knight Bert Everett.
D. P., Sir Knight Oswald Boyce.
Chaplain, Sir Knight Stephen Harrison.
Scribe, Sir Knight D. N. Charlton.
Treas., Sir Knight S. Hunter.
1st Lecturer, Sir Knight A. Young.
2nd Lecturer, Sir Knight, S. Higgins.
1st Censor, Sir Knight R. White.
2nd Censor, Sir Knight G. A. Welbourne.
1st Standard Bearer, Sir Knight R. J. Webster.
2nd Standard Bearer, Sir Knight J. Northey.
Outside Pursuivant, Sir Knight C. Bullock.
Inside Pursuivant, Sir Knight R. A. Charlton.
Committee, Sir Knights Wm. Rickell, W. Chappell, Wm. Peacock, T. Simpson, H. Gill, A. Boyce and D. Crapp.

Rink Manager R. C. Chittick is busily engaged putting the rink shape for the winter sports. The prospects are for a bumper season in hockey and curling this year.

The members of the W. A. of St. Johns church held a very successful quilting at the home of Mrs. Thomas Watson on Tuesday afternoon.

ROUTLY BRAUND LTD.

BOOTS, SHOES, RUBBERS, BAGGAGE, HOSIERY
174-176 CHARLOTTE STREET - HURRAH FOR XMAS

Ladies' Felt Slippers. While they last $1.00
Ladies' Blue Velvet House Slippers, leather sole and heel $1.50
Men's Leather Slippers, up from $2.00
Men's Black or Brown Romeo, elastic sides. $2.95
Men's Felt House Slippers. $1.25
Buckskin Moccasins, $1.50 and higher, according to size.
Shoe Packs, all sizes, high and low tops. Ranging up, according to size. $1.20

Ladies' Goloshes, 4-buckle, cashmerette $3.25
Ladies' Goloshes, 2-buckle and 2-dome $3.85
Ladies' Velvet Pumps, very suitable for evening wear. $5.25
Boys' and Women's McPherson's "Lightning Hitch" Hockey Boots $4.50
Men's $5.00
Boys' Heavy Gum Rubbers, sizes 1 to 5 ..... $2.35
Youths', sizes 10, 11, 12 and 13 ..... $1.90
Child's, sizes 7, 8 and 9, $1.60

We have many other lines very suitable for Xmas gifts.

Not forgetting our Baggage Department.

We wish our many customers the compliments of the season.

ROUTLY BRAUND

CANADA'S DESTINY IN NORTH AMERICA

Trade Commissioner Tells Pan-American Commercial Congress.

NEW YORK, N. Y., Dec. 18. — (United Press).—Henceforth Canada wished to be considered as a Pan-American nation, Frederick Hudd, Canadian Trade Commissioner, told the Pan-American Commercial Congress, to which he is an official delegate.

Hudd said: "That for all its senior membership in the British Empire, Canada felt her immediate destiny lies on the North American Continent, in co-operation with her neighbors."

SEATS PROVIDED AT OMEMEE RINK

Spectators at Hockey Games Formerly Had to Stand.

OMEMEE, Dec. 18.—The executive of the O.A.A. have seen fit to have a spectators' stand erected on each side of the skating rink for the convenience of hockey fans, who have in former years been crowded for even standing room on the small platform in front of the dressing rooms. These new additions which are raised off the ground several feet will fill a long-felt want.

Mr. Walter Mitchell is the new manager of the rink and if this weather continues, he expects to have a good sheet of ice ready before long.

COMPANY MOVES.

LONDON, Dec. 18.—(Canadian Press).—The headquarters of Spillers' Steamship Company, which is controlled by the famous milling firm of Spillers' Milling and Associated Industries, is moving from Cardiff, Wales, to Liverpool, because Mersey River port is regarded as possessing better facilities than Cardiff. The Munroe Shipping Company also moved from Cardiff to Liverpool recently.

PAN-AMERICAN UNION INVITES CANADA TO FULL MEMBERSHIP

Proposal Adopted at Final Session of Congress of American Nations—To Promote Better Relations Between Countries.

1927 CONGRESS TO BE HELD HERE.

NEW YORK, Dec. 18.—(Canadian Press).—A proposal that efforts be made to obtain the admission of Canada to full membership in the Pan-American Union was one of a group of resolutions for promoting better relations between the three Americas adopted Thursday by the Pan-American Commercial Congress at its final session.

The resolution pertaining to Canada suggested that the country and all other Western hemisphere political entities be invited into association with the Pan-American Commercial Congress and that the admission of the Dominion into Pan-American Union be made "to the end that Pan-American may include really all America."

It also was decided that the Pan-American Congress for 1927 would be held in Canada.

The congress endorsed the plan for founding a permanent international exposition at Panama, adjacent to the Canal.

Propose World Forum.

The proposal to establish a world forum at Yorktown, Va., for national and international congresses as a memorial to the winning of the freedom of the Western world was approved in another resolution.

Two plans for bringing North America and the Latin countries in-arships between the colleges and universities of the Americas was suggested.

Another resolution endorsed the plan for establishing an international to closer contact by personal visits were also endorsed. All agencies now engaged in such interchange of visitors were approved, and exchange of professorships and school-business training school for the foreign field of Panama.

Jose Miguel Bejarana, commissioner of agriculture and colonization for Mexico, in an address yesterday referred to what he termed "the industrial imperialism" of the United States and said this country was a nation of capitalists possessing the strongest pull over the government machinery.

The growth of the United States was natural Senor Bejarana said, "until the Spanish-American war marked its definite entry into the ranks of the great imperialists."

Now, he declared the United States has become supreme among the five groups of empires which dominate the earth, namely: The Americans, the British, the Far Eastern, the Russian and the French.

OBITUARY.

Mrs. JOHN BOYD

TRENT RIVER, Dec. 18.—The funeral of the late Mrs. John Boyd took place Wednesday afternoon at 2 o'clock. Service at the house was conducted by Rev. John Lennox of Knox Presbyterian Church, Havelock, assisted by Rev. E. O. Seymour of the United Church, Havelock. The casket was covered with beautiful floral tributes.

The following acted as pall bearers: Messrs. Thomas and Matthews Sedgwick, John Waters, Frank Brewer, Fred. Scott and James Mann. Interment was made at Maple Grove Cemetery.

Mr. Robert N. Boyd arrived Wednesday from Fort William to attend the funeral of the late Mrs. John Boyd.

DANIEL E. McCURDY.

COBOURG, Dec. 18.—Mr. Daniel Erwin McCurdy, who died at Port Hope, was a brother of Mr. James McCurdy, Peterborough, and Mr. David McCurdy, Battle Creek, Michigan. A sister, Mrs. Thompson resides here, and another sister, Mrs. Baulch in Port Hope. He leaves a wife, three daughters and one son. The funeral took place at Port Hope on Monday afternoon.

We Carry a Complete Assortment of
EVEREADY Flashlights Radio Batteries
WHITE'S CYCLES AND SPORTS LTD.
212 CHARLOTTE STREET. - OPEN EVENINGS

We are Authoriedz Dealers in
EVEREADY BATTERIES
The J. M. Greene Music Co., Ltd.

Skates Ground 15c

We have installed a new and improved machine which assures you of the best Skate Grinding in town.

C.C.M. AUTOMOBILE SKATES
Hockey Sticks, Pucks, Gloves, etc.—Get them from
DAWSON & JOHNSTON
Phone 2123. Corner GEORGE & McDONNEL STS.

Practical Gifts for the Home

Will be Found in Our Wonderful Assortment of

FURNITURE & TOYS

Our store is filled to overflowing with amazing gift values, all reflecting the true spirit of Christmas. For we are offering high quality merchandise at prices lower than anywhere else in the city. Come in and we'll convince you that our Christmas sale offers an unequalled opportunity to buy useful, lasting and welcome presents' all

PRICED DOWN TO SAVE YOU MONEY

TWO CHESTERFIELD BARGAINS

3 Piece Suites $119

3 Piece Suites $159

CHESTERFIELD SUITES—Three pieces. Has spring back and edge. Upholstered in beautiful silk tapestry. Marshall spring seats and guaranteed construction: Sale price $119.00

CHESTERFIELD SUITE—Three pieces, in beautiful brown mohair covering. Has spring back and edge and large roll arms. Marshall spring seats. Guaranteed construction. Sale price $159.00

(Terms Arranged)

STEEL BEDS, WALNUT FINISH
Round or square posts, cane or panel centre. All sizes. Ranging in price from $7.95

ALL PURE FELT MATTRESSES
Roll edge and strong ticking. Special $5.95

ONE ONLY WICKER SUITE
Contains Settee, Arm Chair and Rocker. Upholstered in cretonne covering, spring seats and fumed finish. Sale price, for Suite $39.50

BEAUTIFUL RED CEDAR CHESTS
In the natural or solid walnut. All red cedar lined. Size 42 inches long and very deep. Regular up to $38.00. Sale price $24.50

TABLE AND FLOOR LAMPS
We have a wonderful assortment, made in the newest shapes and coverings and solid walnut stands with double chain sockets. Very moderately priced from $15.95

ALL-STEEL SPRINGS
Double woven wire, strongly reinforced in centre. Sale price, $4.95

DAINTY DRESSERS
Walnut finish, large case and large plate glass, three drawers. Sale price $13.95

TOYS FOR THE CHILDREN
Such as Kindergarten Sets in all colors, Doll Carriages, Rocking Horses, Kiddie Kars, Dolls, etc.

KINDERGARTEN SETS
Table and two Chairs. Sale price $1.95

DOLL CARRIAGES
Beautiful wood body and leather hood, rubber tires. Sale price, $3.49

CARD TABLES
Adjustable legs and green felt tops. Wonderful value at ... $3.48

$150 DINING ROOM SUITE $89

DINING-ROOM SUITE—One only, in solid oak. Contains Long Buffet with mirror, Oblong Table and set of 6 Diners, upholstered in solid leather. Old English finish. Regular price, $150.00. Sale price $89.00

GOLD SEAL CONGOLEUM RUGS

(All Guaranteed)

Size 6 x 9	$9.00
Size 7½ x 9	$11.25
Size 9 x 9	$13.50
Size 9 x 10½	$15.75
Size 9 x 12	$18.00

$1.00 Down and $1 per week

A Small Deposit will hold any article until Christmas

HOME FURNISHING Co.
H. FLORENCE
PHONE 1428 208 CHARLOTTE

Gifts for Everybody

MANY ARE TAKING ADVANTAGE OF OUR PRICES TO BUY THEIR GIFTS AT THE HALL STORE, AND ALTHOUGH THE BIG DEMAND IS SELLING OUT SOME OF OUR SPECIALLY GOOD LINES, OTHERS ARE JUST AS QUICKLY TAKING THEIR PLACE. EVERY TIME YOU VISIT THE STORE YOU'LL FIND SOME NEW SUGGESTIONS. COME OFTEN. IT WILL PAY YOU.

Chiffon Silk Stockings

One of the lines that we keep regularly in stock, in all the best colors. In quality it compares favorably with any Stocking at the price on the continent. Useful for evening or general wear. Price..... **$1.50**

Fine Silk and Wool Hose

Here in a number of the best color effects of fancy blues, greys, fawns, browns, etc., in plain and fancy patterns. One of our best selling Stockings at..... **98c**

Light Coloured Ribbed Hose

Good looking stockings in some of the pretiest shades of sand, tan, grey, buff, etc. A quality that we have sold at 85 cents. Special, pair..... **49c**

More Silk Undies
At Sale Prices

Everything left from the Sale of Wednesday is again on Sale tomorrow for a final clean-up. The lines are no longer complete, but there are still several garments left in the best colors.

$2.50 BLOOMERS FOR **$1.89**

$2.75 SLIPS FOR **$1.89**

$1.75 VESTS FOR **$1.25**

All are in the fine quality Wood's "Lavender Line" and all in first quality.

LOVELY SILK KNIT SCARFS

With patterns in stripes of various colors. Sold elsewhere at $3.50. Our price..... **$1.79**

MEN'S EGYPTIAN BROADCLOTH SHIRTS

Here in several colors and a good variety of patterns and sizes, at..... **$1.95**

MEN'S PRINTED CAMBRIC SHIRTS

All made of a fine grade of cotton, with patterns in stripes of various colors, at..... **$1.50**

WELL MADE SILK TIES

In different colors and patterns. All good colors and full length. Worth 75c. Gift price..... **49c**

A SPECIAL IN MEN'S BRACES

Made of a heavy good wearing elastic, in three different colors. A real attraction at..... **43c**

MEN'S FLEECE-LINED UNDERWEAR

They are all seconds, but are just as good for wear as the firsts, as there's a little wrong with them. All heavy weights. Here in both Vests and Drawers at..... **69c**

Winter Weight Wool Gloves

These are closely knit, heavy Brushed Wool Gauntlet Gloves. They are here in the one color, fawn, trimmed with brown. They are regularly sold at $1.75. Special price..... **$1.25**

Warm Chamois Fabric Gloves

In all the good colors—grey, sand, brown, reindeer—and in all the best sizes. Some are in the short wrist length, some with short fancy cuff, some with the longer gauntlet or Mousquetaire cuff. They are not 49c Gloves, but we are selling them at..... **49c**

MOODIES SILK UNDERWEAR

This is another job line of fine Rayon silk garments in first qualities that we have bought at bargain prices. It's not so heavy as the Wood's Underwear, but it's good looking, good wearing and good buying at the prices at which it is marked.

VESTS **79c**

BLOOMERS **$1.39**

Lovely Voile and Dimity Underwear

All in the prettiest bright colors. Gowns, French Drawers, Step-Ins and Teddies. Price..... **$1.50**

HANDKERCH'FS

They come to us straight from Switzerland. There are 2,100 'Kerchiefs in the lot. Pretty lace trimmed white and colored ones, pure white with embroidered corners, and several very pretty fancy colored ones.

We have sorted them into three lots and are selling—

PRETTY FANCY WHITES AT..... **5c**

DAINTY FANCY COLORS AT..... **10c**

WONDERFUL LACE TRIMMED AT..... **15c**

A Boston Bag
A Good Value At a Low Price

A real Leather 14-inch Boston or Overnight Bag. Brown shade only. Makes a useful shopping bag. Special Gift Sale price..... **$1.39**

FANCY LINENS FOR GIFTS

ASK TO SEE THEM AT OUR LINEN COUNTER

BEAUTIFUL LINEN TOWELS

With damasked ends and hemstitched borders. Each, **$1.00**

LINEN GUEST TOWELS

In the regular guest size. Some plain, others with damask border..... **49c**

FANCY GUEST TOWELS

In the diaper pattern linen huck with fancy ends. Each.. **98c**

Teacloth and Napkin Sets

Some of the daintiest and best sets for afternoon teas, evening bridge parties, etc. All are of white fine linen. Some hemstitched, others with narrow scalloped edges. Cloths are 36 x 36, with 6 Serviettes. They are worked in mauve, gold, black, blue or other colors. Prices .....

$4.50 $5.25 $6.25

All Wool Bed Covers

All in pretty bright colors, such as green, gold, bright blue, rose, etc. All full sized Blankets. Prices .....

$6.75 to $9.90

A Special In UMBRELLAS

They are in the fashionable short lengths, with pretty fancy handles and with combination silk covers over strong steel frames. Price.. **$3.50**

Good Umbrellas

All well made with good strong covers. Some for men, but mostly for women. Prices from ..... **$1.49 to $9.00**

COME TO TOYLAND

YOU'LL FIND LOTS OF THINGS THAT WILL PLEASE THE LITTLE FOLKS

BEST MAMMA DOLLS

Dolls that go to sleep and that have real hair. All are large sizes, and priced at, each..... **$3.75**

PRETTY DRESSED DOLLS

That go to sleep when they lie down. All with pretty dresses..... **49c**

COMBINATION GAME BOARDS

With the pieces to play. 20 different Games. The whole outfit sells for. **$2.75**

CHILD'S EMBOSSED BLOCKS

Boxes contain from 12 to 64 Blocks, various sizes. Prices vary from ..... **25c to $1.98**

LARGE SIZED TRAINS

Engine, Tender and three Cars, with 10 feet of Track. Price..... **$3.95**

LITTLE DRAUGHTSMAN'S SETS

Sets with all the architect's instruments for drawing plans and designs. Formerly at $1.95. Now selling at **$1.25**

CHILD'S TOY SWEEPERS

Sweepers that really sweep. All have revolving brushes and dust boxes that open. Sale price..... **69c**

UNBREAKABLE DOLLS

Dolls in the 18-inch size. There are both ladies and gentlemen present, and you can buy either for..... **69c**

What Shall I Give?

VISIT OUR THIRD FLOOR

GIFT SHOP & TOYLAND

It Will Solve Your Problem.

Prettily Boxed Stationery

Some boxes with Paper and Envelopes, some with Correspondence Cards. We can show a good assortment at prices **15c to $3.95**

French Ivory at Sale Prices.

Most of the French Ivory on our counters is of the fine grained, high-grade quality. At the reduced prices it is still higher than the low grade Ivory, but its worth the difference. We can show you all kinds, from the small single articles to the higher priced sets.

Community and Rogers 1847 Silverware

Six Dessert Knives in box, all with solid embossed handles, selling at..... **$4.75**

Six Dessert Spoons in the 1847 ware, priced at..... **$6.75**

Set of six Dessert Forks, Community, will cost you..... **$8.00**

Set of six Salad Forks in Rogers 1847 is selling for..... **$7.25**

A Single Silver Jelly Server is priced at..... **$2.25**

Set of six Stainless Steel Knives, ivory handled. Priced at..... **$4.50**

White or Horn Handle Carving Sets, in velvet lined boxes, containing Knife, Fork and Steel. Priced from..... **$4.95 to $8.50**

$2.00 SILK SCARVES at $1

The last 10 dozen we put on Sale sold out in less than the one day. Now we have been fortunate in getting 10 dozen more, which are selling at the same price on Saturday. They are equally useful for men or women.

Leather Goods for Christmas Gifts.

Never before have we been able to show our customers such a variety of pretty, well made Purses as are now on our shelves. They are here in all shapes and sizes, and at prices from .....

$2.98 to $9.50

Cowhide Boston Bags

Made of a well finished leather in fine grain. Colors are black, brown and tan. Price..... **$3.50**

Solid Leather Purses

In the under-arm and strap style. Some suede, some pinseal, some bark grain, some plain with embossed pattern. All make lovely gifts at..... **$3.95**

Black Patent Purses

In the under-arm style, with small handle. All are good roomy Bags. Some in plain black, others with colored trimming. Special price..... **$1.49**

THE HALL STORE

GREETING CARDS—STREET LEVEL, BARGAIN ANNEX AND GIFT SHOP

REST ROOM AND PUBLIC TELEPHONE, SECOND FLOOR

STORE PHONES—138-139

SATURDAY STORE HOURS, 8.30 A.M. TO 9.30 P.M.
ORCHESTRA AFTERNOON AND EVENING

Gifts for All the Family

ONLY FIVE MORE SHOPPING DAYS BEFORE XMAS
SHOP IN THE MORNING IF POSSIBLE

CHOOSE THEM SATURDAY, THE LAST BEFORE CHRISTMAS

Early Morning Sales

Offering Unusual Values

8.30 A.M. TO 9.45 A.M.

SHIPMENT JUST-ARRIVED

Ladies' Plain Knit and Fancy Striped SILK AND WOOL HOSE 59c Pair

A mill clearaway lot of real good qualities. Some are odd lines and others mill substandards. Colors are grey, brown, camel and purple, and there is nearly every size from 9 to 10 in each color. Bought and sold in the regular way these are $1.25 and $1.00 Stocking values.

For seventy-five minutes Saturday morning, 59c pair.
No phone orders. Limit of three pairs.

Cressman's—Street Level, 1st Circle.

8.30 TO 10.30—TWO-HOUR SALE
THREE HUNDRED PAIRS LADIES'

Novelty Cuff and Gauntlet Style FABRIC SUEDE GLOVES 69c

Many styles and qualities for your selection. Former 98c to $1.75 values. A gift that is sure of appreciation. Saturday morning for two hours only.

Cressman's—Street Level

8.30 A.M. TO 9.30 A.M.
—ONE HOUR ONLY

Heavy "Cannon" BATH TOWELS 69c EACH

In an entirely new stripe design, in green or mauve. Finished with a double loop. Size 22 x 42 inches. A splendid $1.00 value.

Cressman's—Street Level Rear Arcade.

8.30 TO 10.30 A.M.—TWO HOURS RUSH SELLING OF LADIES'

Silk-Knit FANCY SCARFS

COME SHARP AT 8.30—THE "BEST" ARE SURE TO GO FIRST

79c Each

Clearaway lot of season's overmakes and some slightly imperfects. You may see these in the Arcade window, and we strongly urge your coming early.
No phone orders.

Cressman's—Street Level Second Circle.

Gifts for Baby

INFANTS' KNITTED JACKETS ..98c to $3.00
BOOTEES ....45c to $1.25
BONNETS ..$1.50 to $2.95
MITTENS ....65c to 85c
SWEATER COATS, $2.95 to $4.25
PULLOVERS, $1.50 to $2.75

Cressman's—Second Floor.

Lingerie Suggestions

A dainty Crepe de Chene Night Gown, lace trimmed and hemstitched. Colors are pink, orchid, Nile green, peach and coral $5.00

Fugi Silk Chemise and Step-Ins, in pink, orchid, peach and white, each $1.95

White and Pink Italian Silk Vests ..... $1.95 to $4.50

Italian Silk Bloomers and Step-Ins ..... $3.50 to $4.50

Jaeger All-Wool Bloomers, in black, navy, orchid, purple, grey and Copen., at $4.00

CHINESE HAND-EMBROIDERED NIGHT GOWNS, $2.95

Kimonas—Corduroy in plain and fancy materials, $6.75 to $10.75

Eiderdown, with cord and satin trimmings, $6.75 to $9.50

Cressman's—Second Floor

Gifts that Men Will Appreciate

Cut Silk Neckwear, Silk and Wool Crepe and Knitted Neckwear, 69c to $2.00. All neatly boxed.
English Imported Tie and Handkerchief Sets.
Silk, Wool and Cashmere Hose.
Handkerchiefs and Handkerchief Cases.
Leather Soft Collar Cases.

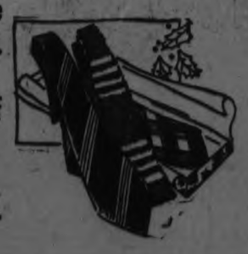

Scarfs, Knitted and Cashmere.
Belts and Belt Buckles, Beltograms, Cuff Links.
Sweaters, Sweater Coats, Club Bags and Suit Cases, Silk Dress Vests.
House Coats, $8.00 to $14.50.
Lounging Robes, $15.00 to $22.50.
Bath Robes, $12.00 up.

Pajamas—Fo-Rayon Silk at $6.50, others at $2.50 to $8.25
Gloves.
Umbrellas
Canes.

Cressman's—Gift Shop and Men's Shop, North Entrance.

In the Gift Shop Saturday

You will derive real pleasure in selecting your tokens in this bright, cheery spot. A place set aside entirely for gift suggestions, displayed in such a way the choosing a gift for everyone is a simple matter.

COME ON SATURDAY—THE LAST BEFORE XMAS—AND SELECT YOUR GIFTS FOR EVERYONE AT EVERY PRICE

Orchestra

AFTERNOON ..... 3.30 TO 5.30
EVENING ..... 7.30 TO 9.30

—Fourth Floor

TWO TIME SALES IN THE GIFT SHOP

8.30 A.M. TO 10.00 A.M. — NINETY MINUTE RUSH SELLING

Mahogany Serving Trays 79c

A practical gift — you may buy them for ninety minutes Saturday morning at this very low price; choice of wooden or brass handles; all are glass covered.

Come early while the supply lasts. No phone orders please. One only to a customer.

Cressman's—Gift Shop, Fourth Floor.

8.30 TO 10 A.M.—NINETY MINUTES ONLY
EXTRA LARGE SIZE BOXES

Christmas Gift Stationery 29c Box

Each attractive gift box contains a quire and a half of good quality Linen-Finish Note Paper and thirty-six Envelopes to match. Our every-day special 49c value.

Limit 2 boxes. No phone orders.

Cressman's—Fourth Floor.

GOLOSHES - A Practical Gift

The genuine Gooderich "Zipper," of jersey, is one of the favorites this season. Priced at $5.75

The Dominion brand, "Jiffy," also of jersey, fits high or low heels. Priced at $5.75

Two-Buckle and Two-Dome Adjustable Jersey Goloshes, all heels and sizes. Priced at $5.00

Four-Buckle Cashmerette Goloshes, sizes 3 to 7, high and low heels. Priced at $3.00

Children's and Misses' Three and Four-Buckle Goloshes. Priced from ..... $2.50 to $3.25

Cressman's—Shoe Dept., Second Floor.

Pure Irish Linen Tablecloths

A GIFT SHE WILL LIKE

In pretty floral and conventional designs come these heavy quality Damask Linen Cloths, 2 x 2 yards and 2 x 2½ yards. Saturday, each.... $6.49

Cressman's Street Level, Rear Arcade.

Pure Wool Fancy Bed Covers

ATTRACTIVELY SILK BOUND

In lovely shades of pink, blue, tan and mauve. Thoroughly shrunk from guaranteed pure wool.

Size 60 x 80. Each..... $7.49
Size 70 x 86. Each..... $9.75

AN IDEAL XMAS GIFT

Cressman's Street Level, Rear Arcade.

Fancy Lingerie Crepe

IN NEW STRIPED DESIGNS

The colors in this lovely soft lingerie material are pink, blue, maise and white, and it comes boxed neatly in three-yard lengths for gowns. Priced at, length..... $1.35

Cressman's Street Level, Rear Arcade.

GIFTS FOR THE HOME

ARE INDEED APPRECIATED

Furniture

TABLES OF EVERY DESCRIPTION
CHAIRS
SMOKERS
SEWING BASKETS
LAMPS
FERNIERS
CHESTERFIELD SUITES
JARDINIER STANDS
RUGS AND DRAPES

Cressman's—Third Floor.

BRASS WARE
POTTERY
SILVER WARE
GLASS WARE
TAPESTRY RUNNERS
CUSHIONS
ELECTRICAL APPLIANCES

Gift Shop, Fourth Floor.

BARGAIN ANNEX SATURDAY VALUES

OF EXCEPTIONAL MERIT

Largest 12/4 size "Heatherdown" White Flannelette Blankets, all perfects, pair..... $2.49

Four pieces only of Swiss Organdie, 45 inches wide, in colors of mauve, pink, maise and navy, yard..... 29c

Oval Aluminum Roasters, each packed in a holly gift box. Special $3.50 value..... $2.98

Just arrived more Hemstitched Pillow Cases, plain or stamped for embroidery..... 2 for 45c

Ladies' Silk and Wool Scarfs, away less than half-price. Large sizes, fringed ends, lovely colors..... 69c

Three hundred Boys' and Girls' Books, good stories by the most popular authors..... 10c

Cressman's—Bargain Annex, 4th Floor.

TOYLAND Has Much to Offer

MECHANICAL TRAIN, complete with Engine, Coal Tender, Box Car, Cattle Car and Coal Hopper and a good sized Oval Track. Priced for Saturday only..... $2.98

21-INCH MA-MA DOLLS, dressed either in boy or girl costume. Unbreakable arms and face. Saturday only at..... $1.98

Some Toys the Little Folks Will Like

"ERECTOR" STRUCTURAL STEEL SETS FOR BOYS
TEA SETS, NURSERY SETS FOR THE GIRLS
TOOL SETS FOR BOYS
MAGIC LANTERNS
DRUMS AND HORNS, MOUTH ORGANS
STEAM ENGINES
MECHANICAL TOYS OF ALL KINDS
AUTOMOBILES
HUNDREDS OF DOLLS

COME SATURDAY WHILE THE SELECTION IS STILL AT ITS BEST

Cressman's—Toyland, Fourth Floor.

The CRESSMAN Company Limited
"The Store of Many Gifts"

Christmas

A Remarkable Offering of Fur Trimmed Coats

35 of as Smart a line of Coats as have been produced this season

Made to Retail at 29.50, 33.50, 35.00 and 37.50 for

$18.75

For Women and Misses. Sizes 16 years up to 42 bust

Without a doubt, the lowest possible price for such quality garments. A remarkable opportunity, right in the heart of the season. Exact duplicates of Fashion's favorites, stressing the notable style points of the late winter models. All have fur collars, some have cuffs also of fur, others have fur trimmings. All lined throughout. The materials include suedines, duvetynes and Bolivias. Black and smart shades. Sizes 16 to 42. Truly wonderful value at $19.75

MOTHERS!

Values Extraordinary in

Tots Warm Coats

AT

3.95

Values $5.50 to $6.75

Sizes 2 to 5 years

A most important offering for mothers who desire to save on a smart Winter Coat for the wee tot. Delightful styles, wonderfully warm, double-breasted and yoke models, fully lined, fur trimmed. Sizes 2 to 5 years.

The Post Office (2nd Floor)

Take advantage of this extra Christmas service provided for your convenience. You can mail your parcels to your friends from our Post Office on the Second Floor. Parcels weighed, stamps sold and wrapping facilities provided.

The Shop of the Blind

Many gift suggestions present themselves in Reedcraft, found in the Shop of the Blind. Jardinieres, Waste Baskets, Ferneries, Hanging Baskets, Serving Trays, Fern Stands and Novelty Baskets, all made by blind Canadians. Excellent workmanship and finish. Moderately priced.

Give "Bi-Tex," the Premier Gift Silk Hose, $2.50 Pair

"Bi-Tex" is a lovely heavy Silk Hose of double thickness, being pure silk, with fleecy lining that gives desired warmth without the bulk of ordinary wool hose. Several shades, including black. Excellent for Christmas giving. Individually boxed, if desired. Priced at, per pair **$2.50**

Eiderdown Comforters

Downproof Comforts from England, light and airy, cosy and warm. Exquisite colorings, new designs, ventilated. What gift could be more acceptable? Priced .....

$12.75 to $24.50

French Ivory.

Stamped French Ivory pieces, suitable for gifts, at lowest prices. See our Boudoir Lamps for **$4.95**

Jewelry

Popular priced Jewelry that is new and up-to-date. A special line for children is featured at **79c**

Indestructible Pearls, Bracelets, Crystal Bead Necklaces, Beaded Bags, Eversharp Pencils, Pens, etc., at popular prices.

Stationery

Gift Stationery in appropriate gift cabinets. Excellent values offered in high quality Stationery. Hammermill Bond and Gage's are featured .....

25c to $3.00

Tree Toys

Decorate your Christmas tree with these brilliant Toys. Many shapes and sizes .....

5c to 15c

Our Basement, One Big Gift Shop

Offers Gifts That Are Different, Rare and Beautiful

The finest array of Fancy China, Cut Glass and Pottery to be found in Eastern Ontario. See our one-price tables offering exceptional values at .....

15c, 25c, 49c, 69c, 98c and $1.25

China Tea Sets

Fine quality china, neatly decorated. 21-piece Set. Specialized for Saturday selling at **$4.50**

Berry Bowls

Cut Glass Berry Bowls at a special price. Clear blanks, attractive shapes, expertly cut in exquisite designs. Featured at **$5.00**

Cake Plates

Fancy China Cake Plates, clear white, with violet spray decoration, scalloped edge. Greatly underpriced, while they last, each **25c**

Flower Baskets

Cut Glass Flower Baskets, cut in daisy design, long graceful handle, 10-inch size. Usual $1.00 value, for **89c**

On Sale at 8.30 a.m. To-morrow for

Former Values $5.00 to $6.50

$1.95

Smart Styes for Miss or Matron

Clearing at 8.30 a.m. tomorrow thirty smart Winter Hats in a variety of new shapes and shades. Velvet or velvet and silk. Cleverly trimmed with rhinestone ornaments or metallic ribbon. For women or misses. Buy a new Hat for the holiday. These are former values to $6.50, for **$1.95**

Turnbull's Toyland

Santa Claus headquarters for Peterboro and district. Hundreds of Toys and Playthings for boys or girls that are new, instructive and very entertaining.

Chemcraft

A knowledge of chemical reactions may be obtained by the owner of one of these sets. See the demonstrator work magic and perform many surprising stunts with a set of Chemcraft.

The Vetcraft Shop

Well made Wooden Toys from the Toronto Vetcraft Shops. Made by disabled soldiers. Prominently displayed in the Vetcraft Shop.

Dolls

Hundreds of Dolls of every description arrayed for your approval and priced low.

Choose from These

Sleighs, Velocipedes, Auomobiles, Coaster Wagons, Doll Carriages, Scooters, Kiddie Cars, Electric Trains, etc. All moderately priced.

Books

For boys or girls of every age. All wholesome fiction. Many favorites. See the special libraries featured at .....

2 for 25c, 19c, 25c, 49c and 69c

Christmas CANDIES

A large and well assorted stock of high-grade confections at lowest prices. See our special Christmas package of high quality Chocolates, celophane wrapped, usual dollar line, for **75c**

Expert Shopping Service for Men

For the convenience of our men friends we place at their disposal an expert shopping service. Advice and assistance gladly given in selecting gifts for women. Let us help you, men, with your gift problems.

THE J. C. TURNBULL CO. LTD.

A Christmas Sale of Cluny Trimmed Linens

Note the Substantial Savings Offered

Beautiful Linens with plain or Madiera centre and Cluny lace edge and inserts. Our lines are broken, so out they go Saturday at wonderfully low prices. These pieces would make excellent gifts. You may purchase Saturday—

6" and 8" Doylies. Formerly 50c and 59c, for 39c
8" x 12" Ovals and 12" Centres. Formerly 69c, for 49c
8" Doylies. Formerly 79c, for 59c
10" x 14" Ovals and 12" Centres. Formerly 89c, for .. 67c
12" Centres. Formerly $1.39, for 98c
20" x 20" Square Centres. Formerly $2.50, for $1.89
14" x 22" Ovals, 28" Centres. Formerly $4.00, for .. $2.98
20" x 72" Runners. Formerly $6.75, for $4.95
45" Tea Cloths. Formerly $8.75, for $6.75
54" Table Cloths. Formerly $13.50, for $10.50
72" Table Cloths. Formerly $21.50, for $16.75

MEN! ATTENTION!!

Unparalleled Savings Offered in

OVERCOATS

An extraordinary opportunity for every man to secure his new Overcoat before Christmas at a substantial saving

Handsome deep pile Fabrics plaid backs and Frieze cloths. greys, browns and heather mixtures. Smart ulster and ulsterette styles, all splendidly tailored, with satin-lined yoke and sleeves and piped seams.

Coats that were made to sell up to $30.00, may be purchased Saturday for—

18.95

RUSSIAN CROP FAILURE UPSET CALCULATION OF WORLD SUPPLY

Soviet Forced To Cancel Orders in U. S. For Machinery.

NO WHEAT TO SELL.

WASHINGTON, Dec. 18. (Canadian Press). — Miscalculations of the European grain trades as to the exportable quantity of wheat to be contributed to the world supply during this crop year are probably due, Secretary Hoover said Thursday, to deficiencies of the Russian crop reporting system.

Estimates were current last fall that Russia might export 300,000,000 bushels and the Commerce Department found it necessary to issue a statement that the exportable total could not be more than 60,000,000. The actual shipments so far have been much less.

The failure to produce a large quantity of wheat for export is having a serious effect upon Russian trade, official observers said yesterday, citing as one result the cancellation by the Soviet Government of orders previously placed in the United States and elsewhere for machinery.

Russian Crop Damaged.

MOSCOW, Dec. 18.—The commissariat for foreign and domestic trade announced Thursday that tabulations, including government grain purchases for November, show that the total government stores of all grains available are considerably less than 11,570,000 tons (approximately 490,000,000 bushels).

The new summary fixes the total purchased by the government during the five months ending November 30 at 4,950,000 tons. The November purchases, slightly under 900,000 tons (approximately 30,000,000 bushels) included 13,000,000 bushels of wheat, 4,000,000 bushels of rye, and oats 3,780,000 bushels, the rest being barley and oil grains. In September the purchases were 1,575,000 tons, and in October 1,200,000 tons.

The average prices, December 1, computed in dollars and bushels, were, for buying from peasants: wheat, $1.08; rye, 66 cents; oats at 34 cents, and barley, 52 cents, while the government has been selling wheat at $1.47, rye at 98 cents, barley at 52 cents and oats at 52 cents.

While the November crop realization was considerably above that for the same month last year, its shortage under this year's expectations aroused widespread comment and a considerable amount of criticism.

Wet weather destroyed 4,320,000 tons of the anticipated crop. The peasant, having taxes to pay, wouldn't sell, and thirdly, the available supply of manufactured goods in the country is so small and so difficult to place in the hands of the peasants that he had no need for money.

FINGER HURT FATAL.

OTTAWA, Dec. 18.—(Canadian Press).—Robert John Meikle, veteran millwright, died at his home here Thursday in his 71st year. The sickness was the result of an operation to his finger, necessitated by an accident. He constructed mills in Newfoundland, British Columbia, and many other places in Canada and the United States.

TWO WOMEN FIGHT.

Old Triangular Trouble at Port Arthur.

PORT ARTHUR, Ont., Dec. 18. (Canadian Press). — Two women staged a fistic encounter on a main street here over the affections of the older woman's husband. When a policeman interfered and sought to quieten them, they declined to be peaceful, and he took them to the police station, where they tried to renew the combat.

Thursday the younger and unmarried woman was fined $50 for disorderly conduct. The older woman was aged forty and the younger twenty-two.

CHEESE FACTORY IS FREE OF DEBT

SUCCESSFUL YEAR.

Stanwood Cheese and Butter Company Made Last Payment.

CAMPBELLFORD, Dec. 18. — The Stanwood Cheese and Butter Company bought the factory at that place five years ago from M. McComb, and this year the last payment was made. This will enable the company to start the year 1926 free of debt, and the holders of stock are pleased to be able to report that they have made such a success of their undertaking.

At the annual meeting of the company it was shown by the report of Thomas H. Rowe, secretary treasurer, that 93,997 pounds of cheese and 2,214 pounds of butter had been manufactured during the season. The total expenses were $2,640.98, leaving $17,525.60 to be distributed among the 23 patrons. The average price received for cheese was 20.71 cents per pound, or $49.97 per standard. It required 11.19 pounds of milk to produce a pound of cheese.

The following officers were elected:

President—Wm. Rowe.

Secretary-Treasurer — Thos. H. Rowe.

Directors—James McKeown, R. Lisle, R. J. MacAlpine and H. T. Rutherford.

Roy Brown has made the cheese at this factory for the past three years.

SAW A METEOR.

OTTAWA, Dec. 18.—(Canadian Press).—J. A. Bergeron, night watchman of the Gatineau Company here, claims that early on Wednesday morning he saw a meteor fall from the sky, and in a mass of flame it passed about forty feet above his head, travelling at a tremendous speed. He claims that it was almost the size of a small barrel, and made a terrific noise as it passed him. No other reports of the occurrence have been heard.

ADVERTISE IN THE EXAMINER

WELLAND CANAL BROKE RECORDS

Increase of Ten Million Bushels in Grain Cargos Locked Through.

TOOK LESS WHEAT.

PORT COLBORNE, December 18. — Canadian Press. — Welland Canal broke all record for grain shipping during the season of 1925, according to a report issued yesterday by the Department of Railways and Canals.

The grain shipments through the canal during the season totalled 136,212,442 bushels, an increase of ten million bushels over the previous record set in 1924.

This record was established despite the fact that wheat shipments were 25,003,000 bushels less than in 1924, their total being 74,985,844, as against one hundred million bushles in the previous year.

WE ARE NOT TOLD.

"'Tis not the weight of jewel or plate,
Nor the fondle of silk and fur,
But the spirit in which the gift is sent,
As the gifts of the Wise Ones were.
And we are not told whose gift was gold,
Nor whose the gift of myrrh."

BLOWS ON HEAD SUGGEST WOMAN WAS MURDERED

Death Due to Loss of Blood From Gashed Throat.

MONTREAL ENQUIRY.

Blood Stains in Several Rooms—Woman Found Dying By Husband.

MONTREAL, Que., Dec. 18. — (Canadian Press).—After hearing the evidence of physicians and the several witnesses intimately connected with the mystery surrounding the death of Mrs. Berthe Dupois, 27 years of age, of 18 Reaubien Street West, who died a few minutes after she was discovered, with her throat slashed and head battered in, by her husband, Romuald Dupois, early Thursday morning, Coroner Momaron adjourned the inquest yesterday until next Wednesday morning, to permit of further investigation by the police.

Mrs. Maria L'Escuye, sister of the murdered woman, had no suspicions as to who had committed the possible murder. Her sister's life had appeared a happy one.

Dr. Derome, medical-legal expert, reported he had found four wounds on the head caused by some blunt instrument.

Died to Death.

At the top of the throat he found a slashing wound which had severed the windpipe and all the important vessels. It had been caused by one stroke. There were no other marks of violence on the body. Death, he said, was due to loss of blood.

There was a big pool of blood on the table of the room and on a chair next to it. Some of the blood had run off the chair on to the floor. There was no blood on the next chair, but there were drops of blood on the wall behind it as though an artery had spurted it there.

The bedroom door was open and there were smears of blood on it as though the blood-soaked clothes of the woman had brushed against it. He found the woman herself lying on the bed; she was in a house dress, soaked in blood. There were no shoes on her feet, but he found them later, and they were covered with blood, indicating the woman had walked about after the deed was done.

Blood on Bureau.

In the bedchamber to the right was a bureau with drops of blood on the drawers. A large armchair by the bed was stained with blood, some of which was found to have leaked down in a big clot under the cushion.

The bed itself was blood-soaked all over from head to foot and the pillows also.

Advertise in The Examiner

TRADING IN GRAIN FUTURES A RECORD

Total Volume More Than 31 Billion Bushels.

WASHINGTON, December 18. — Canadian Press. — The total volume of trading in grain futures on licensed exchanges during the last fiscal year was placed at 31,416,195,000 bushels Thursday in the annual report of the Grain Futures Administration, which said the figure was the largest for any similar period since it began collecting such data.

Amounts in excess of 500,000, the report declared, furnished 2 per cent. of the trading in wheat on the long side, and 30 per cent. on the short side. It attributed the rise of May wheat during the crop year to a price of $2.05 on January 28th to a belief in the world scarcity in bread grains, a short corn crop in this country, and "newspaper articles and other publicity issued regarding the presumed scarcity and the big profits made by various speculators, which stimulated the buying of wheat futures on the part of the public, and consequently resulting in increasing the price."

As secretary of the National Petroleum Marketer's Asociation, Miss Eva Arnstein handled all of the details of the big convention recently held by the association in Louisville.

FINE DOG SHOT BY UNKNOWN

Charles Nadoo Lost Valuable Belgian Police Dog.

NEW CANDIDATE.

CAMPBELLFORD, Dec. 18. — A fine Belgian police dog, one of a valuable pair belonging to Charles Nadoo, was shot the other night by some person so far unknown.

Died in Toronto.

Richard Cook received word on Wednesday night of the sudden death of his sister in Toronto. Accompanied by his wife and daughter, Mr. Cook left yesterday morning for that city to attend the funeral.

Candidate for Commission.

Another resident whose name is mentioned in connection with a place on the Water and Light Commission is A. L. Riendeau, one of Campbellford's most enterprising young business men, one who is always ready to take an active interest in any movement designed to promote the town's interests.

WOMAN ADDING CHAMP

TOKYO, Dec. 18 (United Press) —Mikiko Miki 43 year old woman employee of the Postal Savings Bureau, is the champion adding machine expert of the Empire.

In a contest for speed on the soroban, or abacus, the Japanese adding board, the woman operator added 200 advice slips, each containing from three to six numerical figures, in 3.20 minutes. Mrs. Miki has held the speed record on the abacus for 35 years.

OUR LAST

REMINDER

Of how Our Anniversary Sale will help you buy Your

Christmas Gifts

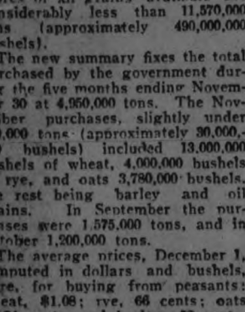

SITTING-ROOM CHAIR OR ROCKER — Upholstered in Craftsman leather. Bargain price..... $6.95

WICKER CHAIR OR ROCKER—With upholstered seat and back..... $11.95

PIANO LAMPS—A large assortment to choose from. Priced up from..... $14.50

SEWING BASKETS—Table high, made of reed, in very pretty designs..... $4.98

SERVING TRAYS—A very suitable gift at a low price, each..... $1.98

SMOKERS' SETS—4-piece, brass. Just what the man wants..... $1.98

HAND SLEIGHS—Small size. Means a lot to the little fellow. Only..... 39c

KIDDIE KARS—Pleasure and good exercise for the husky kiddie..... $1.19

JUST A FEW DOLLS—Ma-Ma and plain. To be cleared at, only..... 49c

HARRY ZACKS

420 GEORGE STREET OPP. EXAMINER

Shop Now! Why not? The Selection is large and with a small deposit we will gladly lay anything aside until wanted.

FORD CARS

Tourings, Coupes, Sedans.
35c Each

ERECTOR SETS

For hours of instructive amusement it is hard to beat Erector Sets.
From $1.50 to $6.00 Set

STRUCTOMODE SETS

With about 75 parts and instruction book. You cannot afford to miss this at
45c

CHILDREN'S WHEELBARROWS

Strong and durable. Nicely painted. Three sizes.
95c, $1.15 and $1.45 Each

WAGONS FROM $3.65 TO $4.85 EACH

EVEREADY FLASHLIGHTS

Always acceptable and useful. From
$1.65 to $3.90 Complete

FOOTBALLS
$1.00 to $6.00 Each

BURNT LEATHER GOODS, INDIAN MAKE

Tie Racks, Table Centres, Bridge Pads, Snap Albums, Cigarette Cases, Tobacco Pouches and Card Cases. Make ideal gifts. Attractively priced.

PLAYING CARDS IN CASES
From $1.00 to $1.75 Set

The Gift Supreme
ROGERS RADIO
Let Us Demonstrate in Your Own Home

DOLL STROLLERS

Dolly will enjoy herself going for a walk in one of these Strollers. Metal frame, with imitation leather seat and hood. Very strong and light. Folds compactly when not in use. About 20 inches high, with 4 strong wheels.
75c Each

OUR DOLL CARRIAGES

are popular because of their high quality and low price. Still a good assortment left.

Prices Range from
75c to $7.00

MADE-IN-PETERBORO TOBOGGANS

Strong, light and pleasing in appearance. First quality, guaranteed Toboggans at the price of seconds.
4 Feet, $3.10 6 Feet, $4.75
8 Feet, $6.00
Other Sizes in Proportion Rope Free

SLEIGHS! SLEIGHS! SLEIGHS!

Boys' Hand Sleighs .....35c to $1.75
Steering Sleighs .....$1.95 to $2.95
Baby Rail Sleighs .....$2.00 to $2.95
Bob Sleighs at Reduced Prices
ROPE FREE WITH EVERY SLEIGH

SKIS, SKIING—HEALTH

Skiing has swept the country. More and more people are realizing that for health "it pays to play." We have a wonderful range of Skis and Ski Accessories.

Skis, from, pair .....$2.50 to $14.00
Men's Ski Boots, pair .....$6.50 to $9.00
Ladies' Ski Boots, pair .....$5.25 to $6.00
Ski Poles, pair .....$1.90 to $2.50
Ski Harness, pair .....95c to $2.25

TRICYCLES AND JOYCYCLES

Large assortment of high quality Tricycles. Priced low. Range from
$4.50 to $16.00 Each

SNOWSHOES

If your friend suffers from loss of appetite or sleep, give a pair of Snowshoes and prescribe an hour's hike each day. The cure will be miraculous. Best make.
$2.00 to $3.75 Pair

HOCKEY SUPPLIES

STICKS, GLOVES
PADS, PANTS
PUCKS, STOCKINGS
ETC., ETC.

AEROPLANES THAT FLY

Complete with Tower.
98c Each

EVERY BOY WANTS A CHOO-CHOO

Here is a Train with strong Engine, Coal Tender and Coach on 4-piece Circular Track. Makes as much fuss as the Lakefield express.
Each Complete, 49c

TRAINS! TRAINS! TRAINS!

Every boy wants a Train, or if he has one some extra Track or a Tunnel or a few new Box Cars for it.

Electric Trains, from ..$2.75 to $15.00
Mechanical Trains, from ..49c to $6.00
Extra Track, section .....15c to 20c
Tunnels, each .....60c and $1.00
Stations, each $1.00

Water Towers, Box Cars, Passenger Coaches, Cattle Cars, Coal Trucks.

HARMONICAS

Boys like Harmonicas—an orchestra in their vest pocket.
15c to $1.75 Each

STEAM ENGINES

are entertaining and educational.
Priced from 98c to $9.00

THE C.C.M. SCOOTER

High quality that will endure hard use for years.
$4.98 Each

AUTOMOBILE SKATES

All sizes and models. Ranging from
90c to $12.00 Pair

SKATING BOOTS

Boys', girls', ladies' and gents'. For pleasure, racing or hockey.
From $3.25 to $11.00 Pair

Make Your Selections Now or Phone 897 and We Will Deliver

Charlotte 212 **White's Cycles & Sports, Ltd.** Open Every Evening

SUICIDE LEAPED OFF PARK DOCK

Walter Bauer, 37, Was Drowned—Aged Father Attempted Rescue.

HAD BEEN ILL.

DETROIT, Dec. 18 (Canadian Press)—Walter Baner, 37 years old, while walking with his father in the city park at Wyandotte, suddenly leaped off the park dock and was drowned in 30 feet of water.

The father, Rev. F. C. Bauer, a retired Lutheran minister, despite his advanced years, plunged into the ice choked river in an attempt to rescue his son, but was unsuccessful. The minister was pulled out of the water and is suffering from the shock of his immersion. Bauer's body was recovered by the police an hour after he had drowned.

Bauer was married and had two sons. The only reason that could be given for the suicide was ill health. He had been treated at a Detroit sanitarium for some time and only recently was released.

TWO MURDER TRIALS.

Prisoners Committed By Vancouver Court.

VANCOUVER, Dec. 18 (Canadian Press). — Benito Pasquales, charged with he murder of Nurse Ann Roedde in he General Hospital, and William Pilkington, charged with the murder of Wilfred M. Tibbs, who died of stab wounds were committed to stand trial by Magistrate H. C. Shaw in police court.

The hearing of both men had been adjourned owing to the inability of Dr. A. W. Hunter, coroner's physician, to attend owing to illness. Yesterday he told of the injuries received by the nurse on December 2, which resulted in her death on December 4.

Dr. Hunter then gave evidence of the wound received by Tibbs, who was stabbed on September 29 and died in the General Hospital November 6. Witness said that death was due to infection, caused by a stab wound in the back.

RETURNING HOME.

Rev. Henry Day, S.J., noted orator of the Roman Catholic Church in England.

The only tree that grows in Ice- [illegible] sort of willow no higher than a man's head.

GIFTS

... Lovely, fragrant gifts ... intimate, personal gifts ... useful, luxurious gifts ... Erasmic includes them all.

First in popularity ... Peerless Erasmic, the dainty soap ... the very foundation of radiant complexions ... feeds the skin and invigorates the delicate tissues ... lends its delicate fragrance to enwrap feminine loveliness in subtle, fascinating charm.

Erasmic offers you rare and exquisite Perfumes ... soothing Lotions ... the finest of all Vanishing Creams ... Bath Crystals ... Face and Talc Powders of unusual quality ... that make most acceptable Yuletide gifts.

And ... if you want to please the men, give them three or six sticks of Erasmic Shaving Soap ... the soap that makes the thick creamy lather that promotes easy shaving.

PEERLESS ERASMIC The Dainty SOAP

Made in England by ERASMIC PERFUMERS London and Paris

Canadian Agents: Anglo-American Agencies, Limited 41-43 St. Francois Xavier St., Montreal

145

1000 Sets Tire Chains, all sizes and prices.

10 Drums of radiator Anti-freeze

Quick Service in heated premises

Duffus Motor Sales

3dmwf-1w-

CHANG'S ALLIES DEFEATED FENG

Are Now on Way To Relieve Tientsin—Many Killed.

WEEK END BATTLE.

LONDON, Dec. 18 (Canadian Press).—A despatch to The Daily Mail from Tientsin, dated Wednesday night, says:

"The greatest surprise of the campaign came yesterday with the definites news that Marshal Chang Tso-Lins allies had defeated Feng Yu-Hsiang's troops in the region of Teghow, 160 miles south of Pekin.

"Chang Tsung-Chang, son of Chang Tso-Lin, is now on the way to Machang with the object of relieving Tientsin.

"It is reported that 2,000 men were killed or wounded in the week-end battle in the Yanagtsun district."

VOICE OF THE PEOPLE.

WHO WAS YOUR GRANDFATHER?

To the Editor of The Examiner:

Sir.—There must always be in this Dominion many elderly persons who in themselves and in their well-stored memories supply the link between the families of Canada and those of the Old Land. Perhaps it was they or their father or grandfather who first crossed over to make their homes on the other side. And now in their old age they are full of reminiscences upon which, either under the impression that such things are in themselves of small importance or are of little interest to the younger generation, they are often inclined to be reticent.

Such memories, however, are of exceeding great value. For between the forbears and the descendants of these persons there is often an interval during which the names of the members of the family have not been recorded, and unless the interval is supplemented by their authentic statements the connection between their families in the Old and New Worlds may be lost. In these days there are registers of births, marriages and deaths in every civilized country, those of England and Scotland going back to the 16th and 17th Centuries respectively. This information, which the Old People alone can supply, is required to link up the new registers with the old, and perhaps prove useful some day in establishing facts which our descendants will be glad to know.

One has only to recall the loss felt and the regret so often expressed by the people of the United States that these things were so little appreciated in the days when hisory was in the making.

Now, Sir, is not Christmas a season when the old folks and the old times are specially recalled? Does not remembrance grow warmer when the family is assembled in the home for the Christmas celebration? I would respectfully propose to you and to your readers that the occasion should be used for collecting such unrecorded information from the Old People as I have referred to. Let them be invited to speak of early times, and let the facts given back to us by their memories be carefully written down as a genuine testimony of what they say. Who has not at one time or another been astonished at the suddenness with which an old name or an old tale will spring to their lips when they are encouraged by a sympathetic enquiry

[illegible] more names of grandfathers and great-grandfathers, of uncles, aunts and cousins that can be mention and written down, the better. The old legal maxim that "the unsupported oral testimony of one witness is insufficient," need be no deterrent, for this testimony will often corroborate other evidence and serve to establish the continuity of the ancestral chain. And nothing is more helpful to the searcher of ancient records than evidence which is circumstantial to the main enquiry. In England and Scoland the parish registers constitute a safe store of authentic informtion in the possession of which our nation is particularly fortunate. The reason given by King Henry VIII. for his institution of parochial registers in 1538 was: "The advancement of the trewe honor of Almighty God, the encrease of virtue, and the dischage of the Kynges majesty." King James' reason for extending a similar benefit to Scotland in 1616 was that: "Divers questions doth ofttimes arise anent the times of marriages, baptisms, and decease of persons, which questions breed great contestations and play betwix parties, and draw them to idle and unnecessary expenses."

If these reasons were appropriate to a former generation, another is especially so to our own, namely, that the ties of kinship between the Old County and the great Dominions are likely to become, not less, but more precious to the generations who come after us.

I am, Sir, etc.,

OLD COUNTRYMAM

THE JOY OF GIFT GIVING.

There is no custom connected with the Christmas season more ancient or deep-rooted than that of the giving of gifts, for it dates back to the very first Christmas, when the Wise Men journeyed many long weary hours across the desert to deliver their gifts in person to a baby King, in Bethlehem Town, and, it is doubtful if there is any other custom that involves so much real joy and gladness,—it brings joy to both the giver and the receiver.

No matter how much work the selecting and purchasing, or the making of the gifts entail, or how weary you may be on Christmas Eve, the deep satisfaction you feel in knowing that none of your loved ones or friends have been forgotten and that you added your share to the gladness of the world at this greatest festival of the year, more than compensates for it all.

Those who are far away from home and unable to join the family circle for Christmas can picture the smile on Mother's face, as she unties the big express parcel and lifts out the various packages containing the gifts for Dad and Mother and the kids, but you can never guess the thrill of joy it brings to those back home to know they have not been forgotten by that big boy or girl in the distant city.

Perhaps you are sending a turkey home to the family, or a box of luscious, red, Canadian apples to relatives across the seas, but whatever you send and no matter how far distant it is to go, the Canadian National Express will despatch it carefully, safely, and promptly, and with the least possible trouble to yourself. Parcels are called for at any address, leave the city on the first available passenger train, and are delivered promptly to their destination on arrival. All parcels arriving at their destination up until Christmas Eve are delivered the day of their arrival, and packages up to the value of $50 are insured, free of charge. 2d-15-13.

OTONABEE COUNCIL

Council of Otonabee met by statutory enactment, with all the members present, on December 15. The minutes of the last meeting were read and confirmed. On motion Mr. John Armstrong was refunded $2.00 on a dog owing to an error in assessment. Mr. John Dickson, Mr. Ed Dixon and Mr. Ed Fitzgerald, sheep valuers for Otonabee, were notified to meet and value damages to George Fife's sheep owing to being chased by dogs.

Mr. D. H. Moore was reappointed School Attendance Officer for 1925 at a salary of $75.00.

A by-law appointing Deputy Returning Officers and Poll Clerks and fixing remuneration for the same was passed.

The following accounts were ordered to be paid for work on roads: Peter Doherty, $192; Thos. Heffernan, $6.75; Maurice Meade $25; John O'Brien $93.33; Thos. Ryan, $43.25; Allen Hayes, $67.30; Joe Lonergan, $9; Dan O'Leary $9; Maurice Fitzgerald $2.25; Henry Borland $30.90; Wm. Crowley $250.00; Harry Fife $160; H. Emmery $5; Joe Thornton $2.25; Gerald Adamson, $6.25; Jas. Shearer, $58; Don Cameron $21.25; Rendle Dickson, $2.75; Ralph Humphrey, $71.25; Frank Walsh, $63.75; Stewart Davidson, $16; Art Renwick $11.25; Jas. Edwards $11.25; V. McCarthy $15; Frank Shearer $16.25; Wm. Connell, $7.50; Myles Foley, $22.65; John Wood, $41.25; Jas. McMartin, $2.25; Leo Shaughnessy, $2.50; Fred Hurley, $12; Chas. Gouett $20.75; Alex Gillespie $34; Alex Huston $34; Percy Rowe $34.15; John Adams $17; Thos. Welsh $17; Gordon Welsh $17; V. Doherty $7.50; James Miller $8.25; James Shearer $20.75; Roy Kempt $14.50; Harold Roach $5.00; John Coward $38.50; Fred Hawkins $20; Russell Thompson $25; W. Northey $25; Albert Collins $30; Peter Mather $26.25; Ed Lowe $13.75; James Grey $7.50; M. Heffernan $4.50; Steve O'Connor $14.25; Jas. Collins $14.25; W. W. Brown $13.50; Pat Sullivan $5.55; Gravel: Wm. Arnott, $1; Robin Thorn $12.94; M. Kennaley $45.94; Wm. Dickson $6.49; Ernest Deyell $55; Gil Thompson $2.25; Robert Cowie $26.25; Wilfred Manley, wire fence, $21.60; D. H. Moore, balance salary as school attendance officer, $40; Wm. Levell, acct. $12.75; G. S. Taylor acct. $23.66; G. T. Gall acct. $3.05; Peter Hamilton acct. $2.95; James Elmhurst, elm plank, $11.34; Harry McLachlan, 2 sittings as Bailiff and sitting as Clerk, $12; J. W. Hall, concree tile, $124.68; Pedlar People, steel culverts, $76.60; Adam Pimmett, sale of land, $12.00.

M. E. Smith, Sess. All. $36, Assessment appeal $6, R.C. $15, mileage $7, $64.00.

W. A. Anderson, Sess. All. $36, Assessment appeal $6, R. C. $15, mileage $4.90, $61.90.

Wm. Devlin, Sess. All. $36; Assessment appeal $6, R. C. $15; mileage $9.80, $66.80.

Sam Comrie, Sess. All. $36, Assessment appeal $6, R. C. $15, mileage $4.20, $61.20.

Harry Reid, Sess. All. $36, Assessment appeal $6, R. C. $15, mileage $4.20, $61.20.

John J. Moore, clerk.

In Ontario we are wondering just how we will get through the winter when the stock of hard coal is so liimted, due to the coal strike, but it would appear that we were better situated in the matter than portions of the United States.

For instance, in Lowell, Mass., a committee issued rules for the burning of coal in an effort to conserve on the supply, and suggests that other centres do likewise. Sometimes we think we are always getting the worst of it, but we do not know the other fellow's trouble.

Kills Colds - *Quick!*

Guaranteed Relief in 5 Hours

Why hang onto a Head Cold for a week when Dr. Pistt's Rinex Prescription is *guaranteed* to knock it in 5 hours—or it costs you nothing. Rinex gets at the *internal* cause in the blood and removes it.

Get Rinex today and just *try it*. Costs a little more than ordinary remedies, but far more economical because *one dose* is often enough. And remember, your money back instantly if not relieved in 5 hours. Be sure to get the genuine in the air-tight glass flask.

Rinex

© C. Lab. Co. 1925

Let Flowers Bear the Holiday Greeting

Fresh cut flowers from our choice selections, are indeed a fitting memento of the beautiful day. See our blooming plants in pots at the greenhouses, Water street. They give lengthened pleasure as their buds enfold. Safe delivery for Christmas Eve.

Peterboro Floral Co.

347 GEORGE ST.

Phone 1395

10d-147

NEW DIVING SUIT LIKE OLD ARMOR

Built To Resist Pressure at Great Depths—Controlled By Diver.

MADE IN GERMANY.

LONDON, Dec. 18 (United Press.—The diving apparatus loaned to the British Admiralty by a German firm to help locate the ill-fated submarine M-1 that recently disappeared while on manoeuvres in the English Channel, strongly resembles in appearance a suit of medieval armour.

The geratest difficulty in manufacturing the apparatus has been to make the joints perfectly flexible, so that a man can walk easily, use his arms freely, and at the same time be able to stand a pressure up to 25 atmospheres, which would correspond to the pressure of a depth of 750 feet. Practical use of the apparatus has been made up to a depth of 500 feet.

Attached to the outside of the apparatus are several tanks which are filled with water in order to give the necessary weight to the diver. When he wants to rise, these tanks are blown out by means of the compressed oxygen stored inside and controlled by the diver.

The internal mechanism also resembles a submarine in many respects. The diver does not depend on air from above, as he has with him sufficient quantity of oxygen to last for three hours. The carbonic acid exhaled is absorbed by special cartridges, as in submarines.

An important and special feature of the new apparatus is that the diver always has a normal pressure of one atmosphere for every 30 feet in depth. The diver working at a depth of 500 feet, as practical trials have proved, does not suffer any inconvenience and comes out of the apparatus as fresh as he entered it.

The diver in the ordinary rubber suit requires about three-quarters of an hour to be lowered or raised slowly in order to enable his body to adapt itself to the increasing or diminishing pressure. The new apparatus can go down to a depth three times greater in two minutes and can come up at the same speed.

The diver retains communication with the vessel from which he descends by means of a steel cable. This cable contains three independent telephone wires. In case the connecting cable should become entangled in some obstacle and the diver is unable to clear it, he can detach the cable from inside the apparatus and rise slowly to the surface independently by blowing out his tanks with the compressed oxygen.

There are inside the equipment almost as many registering instruments as in the conning tower of a submarine, but the handling of the apparatus is extremely easy, and the diver new to it is greatly surprised to find how easily he can move his legs and arms under water, as the weight of the equipment is carried by the pressure of the water.

Oh Boy! C·C·M's!!!

Christmas morning! And a tously headed youngster whose joy knows no bounds. Oh, boy! C.C.M.'s!! He can hardly believe it's true. His eyes sparkle. He wears a grin that won't come off.

Do you love to see that wonderful grin of happiness on your boy's face? Then give him this Christmas a pair of the finest skates that money can buy—a pair of C.C.M.'s.

C.C.M. Skates, being made of special Chrome Nickel Steel, are exceedingly strong, yet light! Almost unbreakable. The blade itself takes a keen, razor-like edge, which means fast, easy skating, an edge that lasts twice as long! Handsome; beautifully finished. All sizes. Special models for boys and men; girls and women. For Hockey, Pleasure, Speed and Figure Skating.

Remember THE GIRL, too, with

C·C·M· SKATES

More C.C.M.'s Used by Hockey Players Than All Other Makes Combined 56

SIMPSON, COPPING & CO. - C.C.M Agents

NOW IS THE TIME

To Select Your AUTOMOBILE SKATES and SKATING BOOTS for personal use or Christmas giving. Our stocks are large and well assorted, but Skates and Boots have a short fast selling season which soon runs us short of styles and sizes. Now—your choice is large. Models for men, women and children.

WHITE'S CYCLES & SPORTS, LTD.

212 Charlotte St. - Open Evenings

MILLARD'S BICYCLE SHOP, 225 Hunter Street

Local Agents for Automobile Skates - Skate Repairs and Expert Skate Grinding

BRITISH RAILROAD SEIZED BY CHINESE

Protests Are Expected Because of Use By Rival Armies.

SHANGHAI, Dec. 18. — New protests will probably be lodged by the British Government as a result of the seizure by rival Chinese militarists of the Shanghai-Hangchow-Ningpo Railway and the Shanghai-Nanking Railway.

Both lines belong to the Chinese Government railway system, but each was built with British capital and each has outstanding loans held by British bond-holders.

In last year's fighting between Chekiang and Kiangsu provinces, traffic on the Shanghai-Nanking line was more or less completely paralyzed for a period of three months, and traffic on the Shanghai-Hangchow line for a lesser period. Heavy claims for indemnity from the militarists were made at that time by the British Government.

The advance of Sun Chuan-fang's Chekiang army into Kiangsu this year has been so swift that train service in the lower Yangtsze Valley has been disrupted for only a brief period. The Shanghai-Hangchow line was monopolized by the troops for only two days, and the Shanghai-Nanking line for less than a week. Minor damage was done to the Shanghai-Nanking line by the retreating Fengtien troops, but the right-of-way was speedily repaired by railway workmen.

REAL STOCKING FILLERS

Make the boy's eyes shine on Christmas morning by giving him something he can get real sport out of. For the older boys our C.C.M. Skates and Hockey Boots are the thing, and priced moderately. For the younger boys there's everything for him to ride on, from a 50c Sleigh to a $15.00 Automobile. We feature the solid built goods that will stand hard use.

Automobiles, $11.00 to $15.00.

Tricycles, $8.00 to $16.00.

Joycycles, a fine, safe, well made cycle for the kiddie, $2.75.

Cycles, for a boy or girl, very substantial and an elegant little vehicle—not a toy. A good thing. Price, $20.00.

Sleighs of all kinds, some as low as 50c.

Hockey Sticks, every grade and size. Priced from 15c to $1.75.

Hockey Gloves, Shin Pads, Knee Pads, all Hockey Accessories.

HOCKEY SKATES and BOOTS

Our Skates are the famous C.C.M. make, including their popular Olympic Tube Skate at $8.00, and other lines that range in price from 90c to $6.50 a pair.

HOCKEY BOOTS

Solid built Hockey Boots for the hardest usage. Can be depended on when the strain comes. Prices for boys, women and men range from $3.50 a pair to $6.00.

Skates put on absolutely firm by our riveting machine, probably the only one of its kind in the city.

Skates hollow ground and oilstone finished at 15c per pair.

KIDDIE KARS

We show these, strongly made and durable.

SKIS AND TOBOGGANS

We have these in all sizes and at all prices.

FLASHLIGHTS AND BATTERIES

The boy or man appreciates a Flashlight. It has so many uses. Once used one can't get along without it.

DOLL CARRIAGES

We have a very fine selection of Doll Carriages. A size to fit any little girl's ideas and to fill her heart with pride. The prices range from $2.75 to $11.00.

T. H. ASHBY Bicycles and Sporting Goods 200 to 204 RUBIDGE STREET

REGULAR MEETING WAS HELD BY LOCAL COUNCIL OF WOMEN

Address on Public Health By Dr. Sutton Featured Meeting.

REPORT GIVEN.

Mrs. Morris Told of National Executive Sessions at Kingston.

The regular meeting of the Local Council of Women was held in the green room of the Young Women's Christian Association yesterday afternoon. The president, Mrs. A. Stevenson, was in the chair, and the meeting was featured by an address on "What can be Accomplished by Public Health Effort," given by Dr. N. H. Sutton.

Mrs. N. D. Seaton, the treasurer, announced a net total from the picture sponsored by the Local Council of Women, "Drusilla with a Million," recently presented at the Royal Theatre, of $151.44. Added to this were several contributions from affiliated societies that did not sell tickets, bringing the gross amount up to $160.94.

Mrs. W. R. Morris, the delegate of the Local Council to the recent National Executive meeting in Kingston, gave an interesting review of the deliberations of the convention, when many matters of interest to the Council and its societies were discussed.

Communistic Teachings.

Particular reference was made to the growth of Communistic Sunday Schools in Ontario. The idea that this movement is confined mainly to the West and that its members are of the foreign element has been proven a mistake, said Mrs. Morris. Members of the Council Executive from Toronto told of the establishment of seven or eight of these Communist Sunday schools in Toronto. They are called Sunday schools because they are open on Sundays, and are designed to counteract the influence of the ordinary Sunday school. Their teaching is absolutely anti-Christian. Their system is to take the cleverest of their youthful members, bright boys from twelve to fourteen years of age, and teach them to become leaders of the hundreds of other boys who attend the regular classes. In their text books, the answer to the question, "Who is Jesus Christ?" is, "He was the illegitimate son of a Jewish woman." They teach that there is no sanctity in marriage, that it is a farce, that women should belong to the community and that there is no such thing as property rights. A large number of British-born citizens are involved in this movement.

Mrs. Morris spoke of the invitation extended to the National Council president, Miss Carrie Carmichael, of Nova Scotia, to become a member of the committee interested in erecting a building in Ottawa which would serve as a memorial to all women who had helped in any way during the Great War. This was felt by the Council to be an effort at self-glorification, which would not have the support of women who had felt that their work during war time had been a duty which required no such recognition. The invitation to the National President had therefore been declined.

As an instance of change in policy in the National Executive, Mrs. Morris spoke of the resolution passed, which recommended that members of the Councils associate themselves with political parties and use their full political influence.

Dr. Sutton's Address.

Dr. Sutton enumerated some of the efforts made in public health directions, such as laboratory diagnosis of communicable diseases, education in public health carried on by means of literature and through vital statistics, "The bookkeeping of human life," co-ordination of extraneous health agencies, such as the Health Association, the Well Babies' Clinic, the Home and School Associations, and the Social Hygiene Council; control of the water supply, inspection and control of milk supplies, prevention and control of occupational diseases, medical inspection of school children, mental hygiene, and control of heart and kidney affections. "One of the late results of even a mild case of scarlet fever," said the doctor, "is breast disease. Many a time the convulsions of the lying-in period may be traced back to an attack of scarlet fever when the mother was just a week kiddie. The growing pains of childhood and mild rheumatic disorders may lead to a damaged heart. Public health work is largely preventive and preservative. It aims to conserve the health which we have and not allow it to be destroyed by disease, which, if not remedied, may affect seriously the health of the people."

Dr. Sutton spoke of the good work done by pre-natal Clinics, as established in the city of Toronto, and said, "The public health nurse is the keystone of all public health departments. Without her, it would be impossible to get all the information required." The public health nurses may assist materially by disseminating health information, in decreasing mortality among mothers and also infant mortality, "for the risks of the first year of life take a heavy toll."

The doctor said that in Peterboro, in 1921, deaths under the first year of age were 81 per 1,000 living births, which compared favorably with the general mortality rate throughout Ontario. In 1922, infant mortality was 76.6 per 1,000 living births, and in 1923, 91. In Oshawa, some four years ago, the infant mortality rate was 146 per 1,000. Since that time, even after the inclusion, when the town became a city, of a certain district that might be called a "shacktown" element, with a low standard of living conditions, the infant mortality rate has dropped to 61 per 1,000.

"In mortality from tuberculosis, Peterboro has been fairly good." In 1921, the rate was 52.4 per 100,000, while in Ontario generally the rate was 71 per 100,000. In 1922, Peterboro's rate was 108.3 against an Ontario rate of 66.4, and in 1923 it was 46, as compared with a general rate of 65 throughout the Province.

In Peterboro, the general death rate in 1921 was 13 per 1,000 of population. In Ontario generally, it was 11.8. In 1922, in Peterboro, 14.74, and in Ontario 11.4. In 1923, Peterboro, 15.4, Ontario 11.8. The death rate from diphtheria in Peterboro in 1921 was 38.1 per 100,000 population and in Ontario, 22.2, in 1922, 37.7 and in Ontario generally 13.7, and in 1923, 13.9 in Peterboro and 10.4 in Ontario. In 1921, deaths from scarlet fever in Peterboro were at the rate of 47.1 per 100,000 of population and in Ontario, 4.9 and in 1922, 23.5 as compared with 4.4. In 1921, deaths from measles in this city were none, while in Ontario the rate was 1.8 per 100,000. In 1922, 4.7 as compared with a general provincial rate of 2.2, and in 1923, 23.2 and 3.6 in Ontario. "In nearly all these diseases we have very unenviable statistics here and a high death rate."

Deaths from diphtheria, said the speaker, are mainly under the age of ten years and almost entirely under fifteen years of age. Preventive measures should be concerned with seeing that possible contacts should be treated immediately with anti-toxin. Last year, nine cases of diphtheria were reported from Oshawa, but no deaths, as preventive measures were taken immediately.

"If the present lessening in deaths from tuberculosis goes on as at present in 1940 there will be no cases of tuberculosis at all in Ontario," declared the doctor, as an instance where preventive measures were giving results. These steps should be taken while the disease is still in the open stage and before the germs have been transmitted to other members of the family.

Full-time Official

As a simple expedient in the case of a city like Peterboro, Dr. Sutton recommended that people be put in control of civic interests who would see that a trained Public Health officer be put in charge of the work, giving him a salary of $4,000 a year, a sum in excess by $2,000 of the salary already paid, and give him control of all such work in the city. "That doesn't mean $25,000 extra. In Peterboro, we are spending now from 70 to 75 cents per head on the public health work. The $2,000 extra would mean roughly, about 80 or 85 cents per head instead.

"After a survey of local conditions has been made by this expert, doing the work of the Medical Officer of Health here, he can, I am firmly persuaded, from the survey I have been able to make, conserve monies which we have been spending on public health work and effect economies which will more than make up the difference in salary. If this expert proved satisfactory, his services might be recognized in time by raising his salary to $5,000 per year, which is an ordinary salary for a full-time Medical Officer of Health."

At the conclusion of Dr. Sutton's address, several matters of business were transacted. Mrs. Mowat announced that the full membership of the Local Council of Women, as totalled by her from the aggregate membership of the affiliated societies, was 2,660. Many of these women, however, belonged to different societies and their membership would therefore be doubled or trebled in this total.

Mrs. W. R. Morris spoke of the turning down by the City Council of the request of the Board of Education for funds to erect a combination school in the city and of the Council's assertion that they would submit the matter to the people. Mrs. Morris said that the Council had no power to submit a bylaw to the people on a school question, except at the direct request of the Board of Education. This request had not been made, for two reasons. The Board realized that it would mean delay, "and this delay has already taken place," but the main reason was because the Board realized that in a matter of this sort, only thirty-eight per cent of the population would be allowed to vote, while the other sixty two per cent although affected just as much by the matter, would not be allowed to record their opinion in the question. Although paying taxes, they could not register an opinion, and the Board felt that this was unfair.

It was decided by the ladies to hold a public meeting, as was done last year, after the nominations, in order to see the candidates and hear what they had to say.

Her Liver Was Bad And She Felt Tired and Depressed

Mrs. M. Siefert, Grosswerder, Sask., writes:—"I was greatly disturbed with pains in my liver, and felt tired and depressed most of the time.

One day I read about

Milburn's

LAXA-LIVER PILLS

and the next time I went to town I bought four vials of them.

I have used them regularly, and after two months' use I feel like an entirely different woman.

Now, I always recommend them to any of my friends who are troubled as I was."

There's only one "Laxa-Liver Pill", and that's the one put up, for the past 32 years, by The T. Milburn Co., Limited, Toronto, Ont.

CANADIAN BUSINESS CONDITIONS

The above chart shows in terms of dollars Canadian business conditions over a period of 20 years. The shaded areas above the line indicate cycles of prosperity, the areas beneath the line cycles of depression. The contours are formed from composite indices of fundamental statistics such as crops and volume of trade. It is based on the theory borne out by a study of the past that advance will follow reaction, given the indices of improvement, and that coming events cast their shadow before. The shaded area represents the late four-year cycle of depression. An area of prosperity can be noted in process of formation above the line. A comparison of this Canadian chart, with a similar American chart, illustrates the striking economic parallelism between the two countries. Their dark areas below the line are synchronous. When there is prosperity in the United States, as there is at present, there is also prosperity in Canada.

TELEGRAPH UNION EXPELS OFFICIALS

Accused of Trying To Set Up a Second Organization.

TORONTO, Dec. 18 (Canadian Press).—Henry Lynch, chairman of the Canadian National central district of the Commercial Telegraphers' Union of America, and R. I. Bradley, also an official of the union, were expelled from the organization because of "conduct unbecoming officers of the association," according to a decision handed down to-day by the board of the union.

The trial was an outgrowth, according to union officials, of an effort on the part of Lynch and Bradley to set up a dual organization of telegraph workers in Canada.

FOUR MILLIONS BET MANITOBA TRACKS

Almost Double Wagers of 1924 Season—Longer Season.

BETTER ATTENDANCE

WINNIPEG, Manitoba, December 16. Canadian Press. — Manitoba's contribution to the $50,000,000 pot wagered at race tracks during 1925, was $4,993,534.

With six weeks racing during the present year, compared with four in 1924, and with the meets better attended, the money bet, nearly doubled the money staked a year ago. The increase for 1925 was $2,340,828.

In addition to the funds collected from admission fees the public paid $552,970 for the privilege of trying its luck on the pari-mutuel betting machines. The provincial government received $142,316, as its three per cent share of the bets.

The jockey clubs and racing associations as custodians of the wagered money, received $403,164, seven per cent. on the average amount passing through the machines, in addition to the "breaks" as specified in the criminal code with respect to race meets, and enacted by the Dominion parliament in 1920.

The limits set by the act on the share of the racing associations is seven per cent. where the total amount staked or deposited on each race is under $20,000; six per cent. where the amount is between $20,000 and $30,000; four per cent. on amounts between $30,000 to $50,000, and three per cent. in excess of the latter amount.

The total amount wagered during 1925 on races in the three Prairie provinces was $5,884,818. While race track betting doubled, the amount wagered in British Columbia was cut in two. The 1925 figures for the latter province were $3,479,739, compared with $6,397,370 in 1924.

'Younger Ministers' Ask Revision Of Confession

NEW YORK, N.Y., Dec. 18 (Canadian Press).—The prompt revision of the Westminster Confession of Faith has been requested by 100 'younger ministers' of the Presbyterian Church, it was revealed to-day.

The request was made in a joint letter to the special commission, appointed by Dr. Charles R. Erdman, Moderator of the General Assembly of the Presbyterian Church, which is now meeting in study of the situation confronting the Church.

The 'younger ministers' assert that "one of the chief causes of unrest within our Church is the wide difference of opinion in the Church regarding the exact meaning of "subscription to the Confession of Faith."

OBITUARY

DANIEL COUPER.

KINGSTON, Dec. 18 (Canadian Press).—Ex-Mayor Daniel Couper, one of the city's best known grocers died last night after a lengthy illness.

T. H. WATSON

Mr. J. W. Watson, 548 George Street, last night received the sad news of the death of his only brother T. H. Watson, of the Mountain Sanitorium, Hamilton. Mr. Watson has been connected with the Mountain Sanitorium for over 14 years, and his services will be greatly missed.

DR. JAMES THIRD.

KINGSTON, Dec. 18 (Canadian Press). — The death occurred last night of Dr. James Third, who passed away at his home on West Street, after being in ill health for a number of years. Deceased was sixty years of age, and was born in Campbellford, Ont. He came to Kingston about 1885, upon which he became superintendent of Kingston General Hospital, which position he held for about five years, when he took a private practice.

FUNERAL OF MRS. J. W. MILLER

The funeral of the late Mrs. J. W. Miller took place Friday afternoon, Dec. 11th, from the family residence, 212 McDonnel street.

The deceased, who was born in Toronto March 8th, 1849, was a daughter of the late William E. and Margaret Lilley, of London, Eng. On Nov. 11th, 1868, she married Col. J. W. Miller, of Peterborough. There are left to mourn her loss, her husband, J. W. Miller, and ten children, William W. of Toronto, Frederick C., John H., Gordon C., and Burton, of Peterborough, Norman St. C. of Los Angeles, Mrs. F. S. Schneider, Mrs. H. O. Fisk, Miss Ada and Miss Ethel of Peterborough.

The late Mrs. Miller took no part in public life, but the esteem in which she was held as a true example of Christian motherhood was amply testified to by the many beautiful floral and other tributes, and the largely attended funeral. The influence of this quiet but beautifully rounded-out life has left a deep and lasting impression on all who were fortunate enough to know her.

A private service was held for the family at one o'clock and for the public at 2 o'clock, both of which were conducted by the Rev. W. Harold Young, of St. Paul's United Church, Toronto, assisted by the Rev. Mr. Todd, of George street United church. Rev. Mr. Young paid feeling tribute to the wonderful example of her simple Christian life.

The pallbearers were Mr. Harry Lush, W. H. Hill, R. B. Rogers, Wm. A. Logan, B. Shortley and Robt. Fair.

MRS. JAMES DAVIDSON.

The funeral of the late Mrs. James Davidson, who died on Tuesday, took place yesterday from her late residence, 563 Park Street, the Rev. J. W. Gordon officiating.

The deceased lady was the eldest and last surviving member of the family of the late Richard Shannon, and his wife, Elizabeth Gilman, who were among the early settlers of Douro. After her marriage to the late James Davidson, of Smith Township, they resided in North Monaghan until Mr. Davidson's death. Mrs. Davidson then moved to the city, where she had lived a retired life. She was a faithful member of St. Paul's Presbyterian Church.

MRS. JAMES H. DIXON.

The death occurred yesterday evening of Mrs. James Harvey Dixon, at her home, 538 Harvey Street. The funeral will take place to-morrow afternoon at 2 o'clock.

AMALGAMATE OFFICES.

City and County Registrars' Offices in Kingston To Be Combined.

TORONTO, Dec. 18 (Canadian Press). — Attorney-General Nickle announced this morning that legislation passed last year for the purpose of amalgamating the registry office of the city of Kingston with that of the county would be proclaimed within a few days. The amalgamation is to go into effect on January 2.

In making the announcement, Mr. Nickle stated that W. Gibson, formerly county registrar, will be registrar for the joint office, with J. P. Gildersleeve, formerly city registrar, as consulting registrar.

BRITISH MARKET CANADIAN FOOD

All She Has of Good Grade for Export Can Be Absorbed.

WINNIPEG, Man., Dec. 16 — (Canadian Press).— There is at all times a market in Great Britain for all the foodstuffs Canada can produce, providing they are of good grade. This is the opinion of A. W. Cliffe, merchant of London, England, who is making his forty-fifth visit to the dominion. Grading, Mr. Cliffe declared, is now playing an important part in the Old Country markets.

The visitor made an earnest plea for greater inter-Empire trade. "I believe," he said, "if such a policy were thoroughly pursued, it would solve the immigration problems of the dominions. With the exception of cotton, the Empire could become self-supporting. Such a scheme would materially stimulate an influx of settlers, for additional population would be required to produce the necessary agricultural demand."

TO BE PAROLED BY CHRISTMAS?

Peter Smith, former provincial treasurer of Ontario, now serving a three-year sentence in Kingston penitentiary, will be paroled by Christmas if efforts now being made by influential persons are successful. Mr. Smith is reported to be in very poor health.

FIVE BANKS FAILED WITHIN TWO DAYS

Three Closed Doors Yesterday and Two More Closed To-day.

DENVER, Colorado, Dec. 18. — (Canadian Press.)— Two additional Denver banks—the Capitol Hill State Bank and the Metropolitan State Bank—failed to open to-day. Two National banks and one State bank were closed yesterday.

STEAMER MISSING ON UPPER LAKES

No Word Has Been Received Since She Took Shelter in Storm.

FORT WILLIAM, Dec. 18.—(Canadian Press.) — The steamer Shaughnessy, expected to arrive here yesterday evening, has not yet come into port. No word has been received from her since late yesterday when she was reported to have taken shelter from a storm on the lower part of Lake Superior.

APPRENTICE SYSTEM PLANNED IN WEST

Labor Men and Contractors Discuss Application to Building Trades.

VANCOUVER, B.C., Dec. 16.—(Canadian Press).—The indentured apprentice system, practiced with success in the British Isles for many years, will be given a thorough tryout in the building trades of British Columbia.

The Vancouver Board of Trade and the Trades and Labor Council have thrown their support behind the project and a committee of labor and contractors' representatives has been appointed to act as an apprenticeship council. The first work of the council will be the undertaking of a survey to secure the interest of contractors in the apprenticeship principle and to ascertain the requirements of apprentices. This survey is being made immediately, so that by January 1 the plans will be placed in operation.

The apprenticeship plan has aroused much interest among the youth of the city and many inquiries have been made. It is expected to be of an important benefit to contractors who, under present conditions, complain that it is difficult to encourage boys and young men to continue at a specific trade long enough to acquire skill. The plan is expected to lead to a general stimulation of industrial efficiency.

For Liver Disorders

Biliousness, dizziness, constipation etc. take

PARKE'S Liver Tone

It arouses a sluggish or inactive liver and invigorates the system. It is a purely vegetable preparation, safe and sure in its action.

50c and $1.00 Bottles

Bond's Drug Store

Corner George and Hunter Sts

SPECIAL!

TIRES ARE ADVANCING

We Have a Limited Quantity to Clear Saturday at the Old Price. Also Special Sale of Chains. It Will Pay You to Investigate. Size 30 x 3½.

CORNER SERVICE STATION

CHARLOTTE AND AYLMER STREETS

Dairy Butter, Fresh Made, Guaranteed, lb. 43c

Seedless, Seeded or Valencia Raisins, 2 lbs. 25c
2 lbs. Currants, Cleaned 29c
Broken Walnuts, lb. 39c
Halves, Walnuts, lb. 49c
2 lbs. Choice Dates 23c

2 lbs SHORTENING Saturday Only 29c

Black Tea, reg. price 70c for 59c
Green Tea, Special 49c
Coffee, Mountain Blend, lb. 60c
Connall's Coffee, lb. 60c and 65c

3 PKTS. KELLOGG'S CORN FLAKES 29c

Table Raisins, Extra Special, in Fancy Packets 25c
Grapes, Extra Choice, lb. 30c
Oranges, Special, 2 dozen 45c
Other Sizes, dozen 30c, 40c, 50c
Mixed Nuts, lb. 25c
6 Grapefruit, extra large 25c
How about Your Christmas Candy We have Big Assortment at Lowest Price.

4 lbs HAND-PICKED WHITE BEANS 25c

Comb Honey in Sections, each 25c
2 Cans Corn 25c
2 Tomatoes, 2½'s 29c
Pineapple, Tin 19c
Bread, Large Loaf, Made in Peterboro 19c

PHONE 2445 **ALLEN'S** Cor. GEORGE & SHERBROOKE

Xmas. Special

Aeolian-Vocalion Console Model

Mahogany finish, automatic stop, cabinet for records. Regularly priced at $150.00. Saturday at

$98.00

WEEKLY TERMS $2.00

HEINTZMAN & CO. LIMITED

PHONE 258 - COR. HUNTER and GEORGE

P. BLACK

Wishes all his friends and customers

A Merry Christmas and A Happy New Year

He wishes to announce that there are many useful CHRISTMAS GIFTS at his TWO BUSY STORES at much lower prices than elsewhere. You can find enough for the whole family, from a baby girl or boy to a grandmother or grandfather. Get them all warm wearables these hard times.

If you buy at our Two Reliable Stores you are always sure of satisfaction and good value.

Goods exchanged after Xmas if not right size.

Don't hesitate to go one block farther down you will get well paid for it.

P. BLACK'S TWO BUSY STORES Cor. George & King Sts.

WOMEN'S PAGE

SOCIETY

Items for the society column must be received before 1 o'clock daily. Telephone numbers 1800 and 1801.

Miss E. Dobie of Peterboro is registered at the King Edward Hotel.—Toronto Globe.

• • •

Rev. R. C. Blagrave, D. D. was in Kingston yesterday, attending the consecration of St. George's Cathedral. Dr. Blagrave acted as chaplain to the Bishop of Montreal during the ceremony.

• • •

Mr. and Mrs. McGeachie left yesterday for Toronto and St. Catharines, for a fortnight's visit, after which Mr. McGeachie, former manager of the Royal Theatre here, will assume control of the Algoma Theatre at Sault Ste. Marie, Ont.

• • •

Mr. and Mrs. Carl Rutherford returned to their home at Fenelon Falls to-day after spending a few days at the home of Mr. and Mrs. C. E. Adams, McG'' street.

• • •

Alderman and Mrs. McIntyre are sending the winter at Bay City, Florida.

• • •

Mr. William James, the popular captain of the Gold Lake Hunt Club, entertained the members of the club at a jolly dinner and social evening last night, at his home, 21 Crescent street.

QUEEN MOTHER OF ITALY NEAR DEATH

Condition Critical and End is Believed Near.

BORDIGHERA, Italy, Dec. 18.—Queen Mother Margherita, of Italy, suffering from pleurisy, was in a critical condition yesterday and the end was believed near. The Duke of Genoa had rushed here from Turin. The King was still in Rome.

The Queen is also suffering from congestion at the base of the right lung. She is 74 years of age.

Summoning of her brother, the Duke of Genoa, was interpreted as indicating more serious symptoms than had first been announced.

The King and Queen in Rome are being advised frequently of the Dowager Queen's progress, and the Crown Prince ordered services in the church at Turin for the recovery of his grandmother. Large crowds attended.

Queen Margherita was later reported somewhat better. The physicians attending the Royal patient said the malady was taking its normal course.

CHINESE MOBS ATTACK SCHOOLS

Christian Colleges at Swatow Are Badly Damaged.

PLANS NEW RIOTS.

HONG KONG, Dec. 18. (United Press). — An anti-Christian mob this afternoon attempted to wreck both the English Presbyterian School and the Anglo-Chinese College, Swatow, and succeeded in doing damage estimated at $125,000.

Anti-Christian forces are organizing big demonstrations at Canton for Christmastide.

Woman's Happiness

Rests largely on solving their oldest hygienic problem *this* new way

TO be fresh and charming every day, to live every day unhandicapped, to wear sheerest frocks without a second thought, any day, anywhere . . . you can now do all, a new way.

It is called "KOTEX." Ends the insecurity of the old-time sanitary pad. Five times as absorbent! *Deodorizes*, too. And thus ends ALL fear of offending.

As easily disposed of as a piece of tissue. No laundry. No embarrassment.

You get it at any drug or department store simply by saying, "KOTEX"; you ask for it without hesitancy.

Costs only a few cents. 8 in 10 better class women employ it. Proves the folly of old ways.

KOTEX

No laundry—discard like tissue

ECLIPSE FASHIONS

Exclusive Patterns by Hazel Bryce

1235

The Princess Coat

The princess flare comes straight from Paris, and is exemplified in the graceful lines of the coat pictured here. It is styled with just enough flare to make it new, and still be smart in successive winter modes. The new standing collar, cuffs and lower edge of the coat are generously trimmed with fur, while two novel-shaped buttons accent the double-breasted closing. The fur trimming may be omitted, and still leave a graceful and practical coat. Simple, straight seams are used in this coat, making it an easy model for the home dressmaker. No. 1235 is in sizes 34, 36, 38, 40, 42, 44 and 46 inches bust. Size 38 bust requires 5½ yards of 36-inch, or 3½ yards of 54-inch material. The lining requires the same amount of material as the coat. Price 20 cents.

The garments illustrated in our new Fashion Book are advance styles for the home dressmaker, and the woman or girl who desires to wear garments dependable for taste, simplicity and economy will find her desires fulfilled in our patterns. Price of the book 10 cents the copy.

Pattern Purchase Coupon

Address Fashion Department, Evening Examiner

No. ..... Street .....

Name .....

Pattern Number ..... Size ....

Town .....

Province .....

Amount Enclosed .....

Price 20 cents each—coin preferred

ADVICE TO GIRLS

By Annie Laurie

DEAR ANNIE LAURIE:

I am coming to you for advice. When a young girl just starts to keep steady company, what is the proper time for a young man to leave in the evenings? And should you invite a fellow in after being to a show or any other place for the evening? And how often should a girl permit a fellow to call in one week? And, Dear Annie Laurie, don't you think the girl that does not let a young man stay too late and acts a little independent is thought just as much of by the young man? I am no petter, but I am a modern girl with modern ways. So I want to do what is proper. Please accept my best thanks for your wonderful advice.

KITTY.

KITTY: This question of company-keeping and its hours and times is rather a debatable one. So much depends on circumstances. If you live at home, for instance, you can govern matters in a different way than you can when you are staying at a boarding house. I think you like at home, as you do not mention any other circumstances.

If the young man comes at eight or a little after, ten-thirty seems a reasonable time for him to leave, or eleven o'clock, at the latest. And it really isn't necessary to ask him in after a show, do you think so? If you are very much in love, you may see him as often in the week as you wish, but the regular schedule for a "steady" appears to be two visits a week and a Sunday evening call.

Yes, a spice of independence and a good deal of self-respect are always valued at their true worth by a man, where a girl is concerned. Some one has said that a man likes a woman to stand on a pedestal, but he is always trying to rock the pedestal. It's up to the girl to see that he doesn't rock her off, because he won't bother to pick up the pieces.

Tomorrow's HOROSCOPE

By Genevieve Kemble

SATURDAY DECEMBER 19.

According to the sidereal operations for this day, hostile conditions may be encountered in affairs generally. There may be obstructions and postponements as well as disagreeable situations born of quarrels and litigation and also tumult and obstinacy. These may precipitate heavy losses, as may false friends and treachery. Those in the employment of others are urged to be careful and the young are warned to be circumspect in their social activities.

Those whose birthday it is may expect a year calling for extreme caution and discretion in the handling of all their affairs. Contention and headstrong and impetuous deeds may result in losses, which may also come through false friends or betrayal of trust. A child born on this day may be disposed to be wilful, and impetuous. Notwithstanding, it should be clever and adventurous. It should be taught that success will come only through discretion and self-government in all its affiliations.

GOOD NIGHT STORIES

By Blanche Silvar

DICKY DECIDES HE DOESN'T CARE TO HUNT.

"Oh, pshaw!" Dicky pouted when his daddy and Uncle Johnny drove off, "I'll sure be glad when I'm large enough to go hunting with daddy," and two big tears rolled down his rosy cheeks and splashed on his blouse.

"Well, of all things!" laughed a merry voice and Gocomeback, the wee travel elfin, hopped up beside Dicky. "What are the tears about? Here, I came to take you on a trip with me and I find you in tears. Where I am going, little boys can't cry or the tears will freeze to their faces. Want to go with me?"

Dicky jumped up as if he had been shot out of a gun, and brushed his eyes with his hand.

"I'll say, I do want to go with you," he cried, shaking the wee elfin's hand. "Where are we going? I'm sorry you found me crying. But I would love to go and watch a good hunter like Uncle Johnny. He can shoot anything, so daddy says."

"How interesting," chuckled Gocomeback. "Funny, I was just on my way to see a real hunt and I stopped to see if you wouldn't like to go with me."

He caught hold of Dicky's hand and before Dicky could catch his breath, he was standing beside a mound of ice in a land of snow.

"This is where my little Eskimo friend, Ilka lives," then Gocomeback called and a little Eskimo boy all

"Tears will freeze."

bundled up in furs crawled out of the low doorway of the snow house and greeted Gocomeback and Dicky.

"Daddy has just gone out hunting," Ilka laughed when Gocomeback told him why they had come. "And we'll follow him." He whistled and out came a string of dogs dragging a sleigh. Gocomeback, Dicky and Ilka sat on the sleigh and away they sped over the ice and snow.

Just as they reached the place where Ilka's father, stood over a great hole in the ice, Dicky saw him drop in a great long spear with a rope tied to the other end of it. Ilka, Gocomeback, Dicky and Ilka's daddy pulled and pulled on the rope and after a long time, they pulled up a seal.

Dicky and Gocomeback helped them load it on one of the sleds. Ilka gave a wild cry and he and his daddy rushed away. By the time Gocomeback and Dicky reached their sides they had captured a great big walrus. To Dicky it looked something like a seal, but it was just about the size of an ox. It had a great big head and a great wide mouth with a long tusk hanging down on each side, these tusks were as big around as a man's wrist and they were about two feet long.

"My, these tusks will bring a good price," whispered Gocomeback. "I guess we brought you luck."

"You certainly did," laughed the Eskimo, "not only are the tusks of that fellow worth a great deal of money, but there's so much meat on him that we'll have enough to feed all our neighbors for a whole week. You and Dicky better stay and help us eat him up."

Dicky blinked his eyes and when he opened them again, he was sitting on his own steps alone.

"I don't believe I'd enjoy hunting," he declared. "I'm glad I didn't go with daddy and Uncle Johnny." Then away he ran to gather in the wood for his mama.

(Copyright, 1925.)

UPHOLDS SHINGLE

Shingled heads are the neatest, tidiest and healthiest heads in existence, declares Lady Eleanor Smith, daughter of Lord Birkenhead, who is developing almost as prolific a pen as her august parent.

YOUR HEALTH

By ROYAL S. COPELAND, M.D., Former Commissioner of Health, New York City.

A reader in California, the mother of two healthy boys, is anxious to know about infantile paralysis, its cause and prevention. In her State have been some cases and, of course, she worries over her fine children. These precious mothers! What blessings they are!

If there is one God-sent job in the world, it is the Mother Job. What continual, never-ending sacrifices mothers make!

When James Wolfe was on his way to win the battle of Quebec, he said he would rather be the author of the lines from Gray's elegy, beginning, "The boast of heraldry," than to have the glory of beating the French on the morrow.

Someone said, "God could not be everywhere so He made mothers."

I wish I could have said that before anybody else thought of it! I think it is one of the truest and most striking says ever uttered by man. Wolfe referred to a wonderful sentiment, but it seems to me as nothing compared to the mother tribute I have just quoted.

No New York parent can ever forget the year 1916. That Summer there were 9,000 cases of infantile paralysis in New York City. That is the most terrible epidemic of this disease to be found in the annals of history. Twenty-seven per cent of the cases were fatal and a larger number of children were permanently crippled.

Unfortunately, it is not definitely know how the infection is carried. The infecting agent is found in the discharges of the nose and throat and is carried from here to the brain and spinal cord. Apparently the virus can be transmitted directly by the contaminated nasal discharges, or these discharges may be carried by a person a fly or other insect.

Every child must be taught to keep his hands from his face. Pulling the lips or poking at the nose are habits which must not be permitted.

The playthings, pencils, rulers and other objects handled by one child must never be put in the mouth of another child. Needless to say, the handkerchief and other personal possessions must not be used by another.

Every person—man, women and child—must learn that sneezing, coughing and loud talking are acts capable of spreading infection. The spray and drops of moisture carry dangerous germs if they come from an infected person. The nose and mouth should always be covered, not by the hand, but by the handkerchief, if coughing or sneezing are necessary.

You might better have a man shoot at you with a pistol than to sneeze in your face if he has one of the infectious diseases.

Infantile paralysis is due to a microscopic organism and, before long, we may hope for a vaccine or scrum to protect against it.

ANSWERS TO HEALTH QUERIES

Anxious Q.—What will make red spots caused by acne on my face less noticeable?

2—What will make the eyelashes curly?

A.—X-ray treatments sometimes help this condition.

2.—Apply 1 per cent yellow oxide of mercury ointment to the eyelashes at night.

• • •

Mrs. J. A. H. Q.—What will remove cigarette stains from the fingers?

A.—Lemon juice would probably help this condition. Rubbing gently with pumice stone should also be of benefit.

(Copyright, 1925, by Newspaper Feature Service, Inc.)

LAKEFIELD NEWS

LAKEFIELD, Dec. 18.—Mrs. Melville R. Johnson of Peterboro is the guest of her parents, Mr. and Mrs. Fred Bolton.

Mrs. Wm. Blewett and children of Peterboro were guests of Mrs. S. W. McKibbin this week.

Mr. and Mrs. H. G. Fitzgerald were in Toronto last week for a few days.

Mr. Wm. A. Simpson, who spent the past few months in the village left this week for Sudbury where he will remain for the winter.

WARKWORTH NOTES.

WARKWORTH, December 16.—Mr and Mrs. C. A. Thompson of Cobourg were guests of relatives in town on Tuesday.

Mr. Noftal of Peterboro was in town on business on Tuesday.

Miss Sara McComb was in Campbellford Tuesday afternoon.

At the tea and bazaar held on Saturday in the town hall by the ladies of St. Paul's United Church, three hundred and seventy five dollars was the amount realized. Nearly five hundred dollars is the amount for the year's work.

Mr. and Mrs. W. J. Harper were guests recently of their daughter, Mrs. Charles Wolfrain.

Father of forty devils—Constipation! Get sure relief with Kellogg's ALL-BRAN

Face and body pay a terrific penalty to this tyrant disease.

The face tells of constipation's ravages. Rid yourself of the poisons that constipation sends seeping through your body—poisons that lead to over forty serious diseases—poisons that cause spots before the eyes, headaches, pimply skin, circles under the eyes, unpleasant breath, blotchy, sallow skin, etc.

Kellogg's ALL-BRAN brings relief even in the most chronic cases of constipation. If eaten regularly, it is guaranteed to bring *permanent* relief or your grocer returns the purchase price.

Only ALL BRAN can be wholly effective. That is why doctors recommend Kellogg's. That is why Kellogg's ALL-BRAN has brought health to thousands when all else has failed. Try it!

Eat two tablespoonfuls of Kellogg's ALL-BRAN daily—in chronic cases, with every meal. You will like its nut-like flavor. Ready-to-eat with milk or cream. Try it in the recipes given on every package. Kellogg's ALL-BRAN is made in London, Canada, and served by leading hotels and restaurants everywhere. Your grocer sells it. Buy a package today.

Kellogg's ALL-BRAN

Suggestions of Interest For Christmas Shoppers

CANDLE STICKS, walnut finish. Regular $1.25, for, pair 79c
CANDLE STICKS, mahogany finish. Regular $1.75, for, pair $1.25
DOWN COMFORTERS, size 60 x 72. Regular $12.50, for, pair $9.80
DOWN COMFORTERS, size 66 x 72. Regular $13.50, for, each $10.80
BOOK ENDS, polychrome, decorated. Regular $3.50, for, pair $2.75

CHESTERFIELD, ONE ONLY—Tapestry upholstering, figured seats and back, plain arms, webbed construction, spring seats and arms, separate Fischman cushions. Regular value, $85.00, for..... **$69.00**

REED ARM CHAIRS AND ARM ROCKERS, upholstered in chintz. Regular $12.50, for $7.25
REED ARM CHAIRS AND ARM ROCKERS, upholstered in tapestry. Regular price, $18.50, for $13.50
REED FERNERIES, with galvanized pan. Special at $5.75
WILLOW FERN STANDS, round shape. Special at $4.25
SERVING TRAYS, walnut finish. Regular price, $2.50, for, each $1.95

CHESTERFIELD ARM CHAIR AND ARM ROCKER—Upholstered all over in tapestry, spring seats. A large, comfortable Chair. Regular price, $25.00, for, each..... **$15.00**

CHILD'S ARM ROCKERS, golden finish. Special at $2.65
MIRRORS FOR MANTLES, gilt frames, British plate, at, each ....$10.50 and $12.50
CEDAR-LINED CHESTS, solid walnut case, Queen Anne design, at, each $27.50
SMOKER STANDS, walnut finish, complete with fixtures, at .....$7.75 and $12.50
CANDLES, assorted shapes and colors, hand-dipped, at, pair .....25c to 40c
SEWING STANDS, oval and square shapes, fibre and reed, at ....$6.65 and $7.75
FERN STANDS, walnut, round shape, complete with pot, at .....$12.50 and $15.00
DINNER WAGONS, solid walnut, drop leaves, glass tray, at $36.00

KINDERGARTEN SETS—Hardwood, in natural golden finish or red with gold stripe. Very strongly made. Table legs are bolted to frame. Set includes Table and two Chairs. Special at, set..... **$2.25**

MARTHA WASHINGTON SEWING CABINET, solid walnut, at $30.00
WINDSOR CHAIRS, walnut finish. Special at $3.95
COLORED SILK MADRAS, 50 inches wide. Regular $2.15, for $1.48
COLORED MADRAS, 50 inches wide. Regular $1.35, for 89c
TAPESTRY FURNITURE COVERING, 50 inches wide. Regular $2.00, for ..$1.50
Regular $3.00, for $1.95
Regular $4.50, for $2.95

CHESTERFIELD SUITE—3 pieces, Chesterfield, Wing Chair and Arm Chair. Best webbed construction, spring seats, arms and back, separate Fischman's cushions, upholstered in plain brown mohair, figured cushions. Regular price, $235.00, for..... **$179.00**

CHINTZ AND CRETONNES, 36 and 50 inches wide. Regular 75c, for, yard ...49c
MARQUISETTE, plain and check design, 36 inches wide. Regular 30c, for ...19c
NOTTINGHAM NETS AND SCOTCH MADRAS, 36 inches wide. Regular 40c per yard, for 29c
WILTON MATS, size 27 x 54, fringed ends. Regular $7.50, for $5.00

STORE OPEN EVERY EVENING UNTIL CHRISTMAS

McBRIDE & FRANKS

PHONE 2069 - 224 CHARLOTTE STREET

ONCE UPON A TIME — RIP VAN WINKLE—IV (WASHINGTON IRVING) — by W. J. ENRIGHT.

THE STORY UP TO NOW

IN A VILLAGE AT THE FOOT OF THE KATSKILL MOUNTAINS, ON THE BANKS OF THE HUDSON RIVER, THERE LIVED A JOLLY, GOOD-NATURED MAN NAMED RIP VAN WINKLE. HE WAS A GREAT FAVORITE WITH EVERYBODY BUT HIS WIFE. SHE CONSTANTLY SCOLDED HIM, BECAUSE HE WOULD DO NO WORK, AND SHE EVEN BLAMED HIS FAITHFUL DOG WOLF FOR HIS SHIFTLESSNESS.

TO ESCAPE FROM THE LABOR OF THE FARM AND THE SHARP TONGUE OF HIS WIFE RIP WOULD TAKE HIS GUN IN HAND AND STROLL AWAY TO THE WOODS.

HE WOULD SOMETIMES SEAT HIMSELF AT THE FOOT OF A TREE AND SHARE HIS FOOD WITH WOLF, WITH WHOM HE SYMPATHIZED AS A FELLOW SUFFERER, AND WOLF WOULD WAG HIS TAIL AND LOOK WISTFULLY IN HIS MASTER'S FACE AS THOUGH HE HAD THE SAME FEELING.

ON A FINE AUTUMN DAY RIP UNCONSCIOUSLY SCRAMBLED TO ONE OF THE HIGHEST PARTS OF THE KATSKILL MOUNTAINS. HE WAS AFTER HIS FAVORITE SPORT OF SQUIRREL SHOOTING AND THE SOLITUDE HAD ECHOED WITH THE REPORT OF HIS GUN.

© McClure Newspaper Syndicate

EVENING WAS COMING ON AS HE SAT DOWN TO REST. HE SAW IT WOULD BE DARK LONG BEFORE HE COULD REACH HOME AND HE HEAVED A SIGH WHEN HE THOUGHT OF MEETING THE TERROR OF DAME VAN WINKLE'S TEMPER.

TOMORROW—HE MEETS A STRANGE LITTLE MAN.

THE ORACLE

This day we fashion Destiny, our web of Fate we spin. —Whittier.

Fixed fate, free will, foreknowledge absolute. —Milton.

Do you believe in the scientific determination of destiny?

The Examiner has secured the services of a local expert in the science of drawing from a few basic facts a great amount of information that will be helpful and interesting to you. This gentleman, who for obvious reasons desires to remain anonymous under the pen-name "The Oracle", has made a deep study of the science. It is a fascinating study, founded on facts that no one can dispute. It is one of the oldest of the sciences, revived through much reading and application to ancient tables and writings.

And the knowledge of the ages is offered to Examiner readers free of all cost.

All You Must Do

is fill in the attached form and mail it to "The Oracle", The Examiner Office, 419 George street, Peterborough. Initials only will be used in The Examiner. If you desire a personal reply, enclose a stamped envelope.

Please note that full information can be based only on the complete particulars. Here is what is offered:

When full particulars are given:

The significance behind your name; paths to follow to secure success; how you must act to gain happiness; whether the date named is an auspicious one on which to take an important step; your particular color; where to apply your efforts and where you will best succeed.

Please Remember

that the full name and full date of birth must be given, such as: "John Robert Doe, 12 March, 1899." In seeking advice on a particular day, state the date, month, and year.

And Take Warning

that "The Oracle" will not sugar-coat his pills. If you desire only pleasant things brought to your attention, do not send your inquiries to him. If there is a warning to be issued, "The Oracle" will give it; if there is a bad trait to be corrected, "The Oracle" will warn you of it.

No full names will be printed in The Examiner, only initials or pen-names as given being used. And any information given to "The Oracle" will be kept confidentially. Replies will appear as soon as possible.

Full name .....

Birth date: (day) .....(month) .....(year) .....

Would the following date be an auspicious one for me to enter into an important transaction or engagement?

(day) .....(month) .....(year) .....

E. V.—You are of a happy disposition and enjoy bringing pleasure to others. You have a good degree of the discriminative element; are witty, and as a rule jovial in company, though not given to the froth of life. You have large creative powers, but are inclined to be self-centred and with limited vision in this regard. You reason according to the laws of logic, but can with safety trust your intuition in first impressions. You have good home-making talent, but would be helped and would find your work easier by system. You have a good share of enthusiasm and appreciation for the sublime and magnificent in nature, but are not enraptured with the wild and terrific. You are sympathetic and kindly disposed, but must guard against jealousy in those with whom you come in contact in Church or charitable work. Overlook petty grievances; don't dwell on them. Your color is flame. You were born on a Tuesday.

E. D.—You have had your share of the ups and downs of the world, and have taken them all with a sensible outlook on life. You have spent yourself in bringing joy to others, and have found it a good thing. Your traits are wholly feminine—love of home, love of children, love of art. You are a lover of peace and have taken trouble on yourself to keep others happy and contented. Deep charm and affection mark your character, but you have never bothered much about efficiency or shown much initiative. You have sought "those better things" in life, spurning material success for higher objectives. You are inclined to look on the bright side of things, anticipating good things to come, and thus ignoring present unpleasantness. Take care of your health, which has been weakened in service for others, and take life as easy as you can. Avoid worry if you can. Having done the best you can for those for whom you care, rest. The issue is not with you. Your colors are gold and white. You were born on a Wednesday. The day of which you enquire is a last chance to make good deficiencies before another leaf is turned. Neglect no opportunity; be cheerful.

H. B.—Sorrow over some great loss has daunted your spirit, usually buoyant and hopeful. Remember that mourning will not help; shake yourself loose from dark thoughts and forebodings. Life is sweet, and death does not complete the cycle. You have a high mentality, well adapted for business pursuits and promising financial success. You have more ideas than experience to carry them out. Do not be led astray into every new alley you see opening before you. Concentrate on one thing and do it well. Your color is grey. You were born on a Monday.

J. J. D.—You are winning, persuasive, and pleasing in manner, and can say and do things in such a way as to interest even an opponent. You have capabilities that suggest the salesman, and should make good in this pursuit. You are a practical observer of men, and have a good general knowledge of them that enables you to sum up their characteristics almost subconsciously. This is a valuable thing if well developed and consciously used with definite ends. You are logical and advanced in your thoughts, but inclined to be domineering. Most of all, perhaps, you require to lose sight of yourself and cultivate a real, honest, sympathy with the other fellow. Enlarge your vision by careful reading, study and discussion; but do not argue for the sake of arguing. The day of which you enquire is one for thought. Either the day before or the day after would be good for new business enterprises. Your color is rose. You were born on a Wednesday.

Mac.—Your cognitive faculties are well developed; you have good observing power; a retentive memory, and a good perception of time. You are inclined to be unsettled and but for certain ties would probably be a rover. You serve those whom you love faithfully, but your sympathy for the great outside world is not highly developed. You have social and personal attraction; are an interesting conversationalist on subjects which interest you personally; but your charm lacks depth. Your reasoning powers are not so well cultivated as are your retentive faculties, and you should study logic and read lectures for analysis. The day of which you enquire is past. Your color is pink. You were born on a Sunday.

Easterner.—You are exceedingly fond of approbation and praise; love the good opinion of others; and are too ambitious and sensitive. You incline to the aristocratic and love ceremony. You have joy characteristics well developed, and manage to appear happy even when you are inwardly dispirited and cast down. You have personal poise; are conservative; do not take well to new enterprises; and have a deep religious core. You are governed by a high code of moral principle. Pay attention to the work at hand, avoid day-dreaming, and realize that hard work is the only handle to pleasure and leisure. Form real friendships apart from fashionable dress and etiquette. Cultivate wider sympathies. The day of which you enquire would be a good one for a journey or for a social change, but not one for forcing a course in doubtful waters. Your color is brick. You were born on a Wednesday.

S. P.—Life will not deal sweetly with you so long as you maintain your sour outlook. The world is very much like a looking glass—you see your own attitude reflected there. If you are dour and miserable looking—you are avoided and only equally soured people tolerate your company. And really, it's not such a bad life after all. We all have our troubles. Your mentality should enable you to rise above petty annoyances and see the sunshine. Start out by making someone else happy. Watch the reflection in your own nature. You are adapted for physical work requiring the guidance of a quick brain. You were born on a Saturday. Your color is green.

Snobby.—Yours is not a highly individual nature, and you should seek association with others in most enterprises. You are not intended for high executive position, but might do better in business for yourself than when working for an employer. You have a satisfactorily good opinion of yourself; are inclined to give yourself the benefit of the doubt in most issues. You are liberal in your views. You have an excellent memory for localities and places, but should develop your other retentive faculties. Cultivate punctuality. You are agreeable in company, without going out of your way to please people, and get on well, especially with men. Remember not to leap into new enterprises "on your own"—get competent advice and look the issue over from all angles. Don't practice self-delusion. The day of which you enquire is suitable for conservative investment or even mild specualition. Don't let yourself be enticed or forced into any sudden move. Your color is purple. You were born on a Wednesday.

Waif.—You forgot to send your birth date.

Betsy.—You are by nature very generous and sympathetic, generally ready to relieve the needs and sufferings of others, and are inclined to make personal sacrifices to render others happy. You love good music, and would, with practice, give a very creditable performance. You are pleasing and genial in your manner, and are generally liked for yourself. You have an excellent perception of first principles, and an intuitive knowledge of men and women. Divert your mind from abstract thoughts to the real and practical; do not neglect your own interests; take up something that will utilize your mental power and develop it. Let things take their course on the day you name; it is a good day on which to travel. Your color is flame. You were born on a Tuesday.

J. B. T.—You are almost destitute of discriminative power, are very slow to perceive false analogies, and are lacking in a sense of humor. You are weak in perception, and your memory is poor. Your nature is shallow; presumably through neglect of mental development, and though you can pass in company it is by the sheerest of bluffs. You are honest with everyone but yourself. You owe yourself the right to the use of every mental faculty you possess, but you are withholding it. You have, at the average computation, forty years of life remaining to you. If you do not desire to fritter it away in useless philandering, write a cheque for that reserve mental power, draw it out, and invest it. Get right down to business. Start your new life now. You were born on a Friday. Your color is blue.

SOLVAY COKE

SMALL NUT $14.00
LARGE - - $15.00

Use Solvay Coke and Peal Coal — it will save you money.

Body Hardwood and Hardwood Slabs Cut to your order.

PHONE 20

H. B. TAYLOR & SON.

168 AYLMER STREET

HOPES OF PEACE ARE LESSENED

Execution of Two Bulgarians By Greek Court Martial May Cause Trouble.

NEWS WITHHELD.

SOFIA, Bulgaria, December 18. — Canadian Press. — Prospects of improved relations between Greece and Bulgaria are considered to have been lessened by the execution of two Bulgarians near Monastir.

The men were condemned by a Greek court martial on chargest of participating in the activities of the Comitudji, (bands of irregular

News of the executions reached the Bulgarian government through diplomatic channels.

The government is withholding the news from Bulgarian newspapers fearing that it will arouse fresh agitation against Greece.

TRENT RIVER NEWS.

TRENT RIVER, Dec. 18.—Mr. and Mrs. Archie Waldie of Fenella, and Mr. and Mrs. Will Waldie and son of Roseneath came to attend the funeral of their sister, the late Mrs. John Boyd.

Mr. and Mrs. Matt Greenly and Douglas moved to Havelock this week to reside for the winter.

Mr. Linton Shillinglaw, Mrs. Greenly and son Earl and Mrs. Claude Insley of Healy Falls attended Mrs. Boyd's funeral.

Mr. and Mrs. James Cook and Miss Bessie G. French spent Thursday in Peterboro, where they were guests of Mrs. Clarence Cook, Aylmer street.

WOMAN JUROR WEEPS IN VAIN

Voted to Convict Man, Then Made Plea For Mercy.

A DETROIT CASE.

DETROIT, Dec. 18.—John King is going to jail—but how long he will stay there may be another matter.

John King was sentenced to a five or ten-year period by Judge Christopher E. Stein. Before sentence was pronounced, Mrs. Dakotah Boyer, 2557 Pennsylvania Avenue, one of the jury that convicted him, pleaded with the judge for mercy.

She declared that she agreed, by action rather than by word, with the other eleven members of the jury for conviction only after she had been told that the prisoner, charged with unlawfully driving away an automobile, would get but from three to six months.

If this be true, lawyers say, it may be the basis for a new trial.

A Sleepless Night.

Mrs. Boyer wept Monday night and slept not at all, she says. She wept when she urged Judge Stein to be merciful. The sentence of the 23-year-old boy rests on her conscience.

"I am not a sentimental women," she said yesterday, "I am not sorry because John King is a human being and must go to jail. I'm sorry because I am not sure that he is guilty, that perhaps I by silence permitted a man to lose the best ten years of his life. I held out for three hours. The jury argued, begged, pleaded and one man even got on his knees to me. The jurors wanted to go home, they wanted to eat, they wanted to get out of their jury room prison.

"They seemed to do everything but consider that young fellow's possible innocence. When we first went in the vote was nine to three for conviction. The other two women voted guilty at once. They seemed almost anxious to convict.

POWERS ASKED JAPAN TO ACT

Consuls of Various Nations Requested Military Action at Mukden.

JAPAN UNEASY.

TOKIO, December 18. Canadian Press. — Upon the urgent request of the powers, made through the consular corps at Mukden, Japan has been forced to act in the Manchurian warfare. One section of the Japanese forces is taking complete control of Mukden, the capital of Manchuria. Another section is holding at bay a large body of Marshal Chang Tso Lin's troops which attempted to take the city of New Chwang, according to a Japanese Foreign Office statement last night.

Though the various consuls in Mukden deemed immediate protective measures necessary and Japan the logical nation to act, due to her Manchurian garrison, the foreign office seemed aprehensive lest her action set a wholesale conflagration in Manchuria. This depends upon how Russian as well as Chinese leaders make their next move.

The National Young Women's Christian Association of the United States has a total membership of more than 500,000.

ABOUT ABYSSINIA

Dr. H. V. Harlan, of the Washington bureau of plant industry, who addressed the Royal Canadian Institute at Toronto last week on plant conditions in Abyssinia.

U. S. IS INVITED TO CONFERENCE

Co-operation of All Nations Is Needed For Disarmament.

COMMISSION MEETS.

WASHINGTON, Dec. 18 (Canadian Press).—Any certain hope of the complete solution of the disarmament problem lies in its consideration "in its entirety and with the co-operation of all nations," the Council of the League of Nations declared in its invitation to the Washington Government to participate officially in a preparatory commission at Geneva to shape the plans for such a conference.

The document was made public by the State Department without comment.

It contained a brief summary of work the preparatory commission will be called upon to do, showing that every direct and related phase of land, sea and air armaments is to be studied, and for details of the "composition and working of this commission," referred the United States Government to other documents which have not as yet reached Washington.

WHAT CHA—?

"What cha goin' to give me?"
Said the youngest boy to Pa.
"What cha goin' to give me?"
Said the oldest girl to Ma.
"What cha goin' to give me?"
Said the gamin on the street.
"What cha goin' to give me?"
From everyone I meet.

—Eugene Field.

Westinghouse

RADIO tubes need renewal just like the oil or spark plugs in your motor. You will be surprised to hear how the latest type of Westinghouse Radio Tubes will increase your enjoyment. Made for every type of socket and every kind of service. Look for the Westinghouse trademark and be sure of the genuine.

CANADIAN WESTINGHOUSE COMPANY Limited
Hamilton - Ontario

Radio Tubes

The J. M. Greene Music Co.
Authorized Westinghouse Dealers

We handle a full line of Westinghouse Receiving Sets
Duffus Motor Sales
Water and Charlotte St. - - - Phone 1760

WON'T JOIN POOL.

Saskatchewan "Co-op." Delegates Turn Down Resolution.

REGINA, Dec. 18 (Canadian Press)—A resolution providing for the amalgamation of the Saskatchewan Cooperative Elevator Company with the wheat pool, was turned down by the delegates at the annual meeting of the "Co-op" shareholders here yesterday.

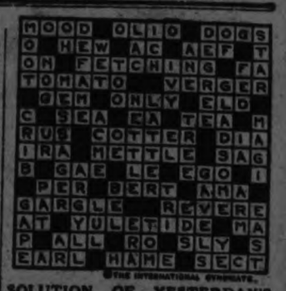

SOLUTION OF YESTERDAY'S CROSSWORD PUZZLE.

CROSS-WORD PUZZLE

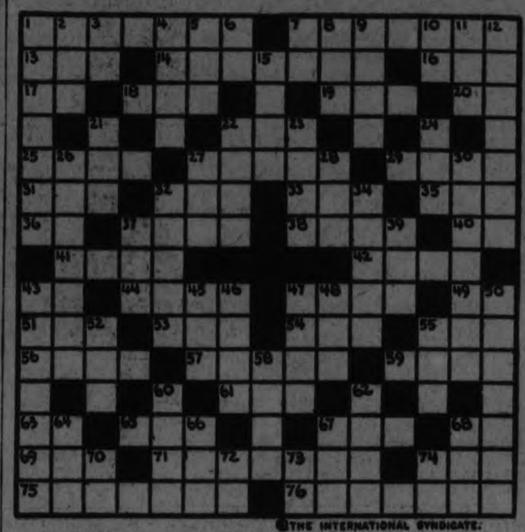

©THE INTERNATIONAL SYNDICATE.

HORIZONTAL
1-Slanting
7-To form or mold
13-To cut short
14-Howling, hooting
16-Sleeveless garment of Arabia
17-Thus
18-Obscure
19-Of a dull brown color
20-S. State of U. S. (abbr.)
22-A month (abbr.)
25-To
27-Giver
28-A fur-bearing animal
31-Beam of light
32-French for "king"
33-Pronoun
35-The whole
36-Latin for "and"
37-Fine cambric
38-Close by
40-Pronoun
41-Mountain bet. Europe and Asia
42-A beginner
43-Conjunction
44-Soft round mass
47-Pronoun
49-A S. W. State of U. S. (abbr.)
51-To obstruct
53-Word of assent
54-A color
55-Kind of poem

HORIZONTAL (Cont.)
56-An astringent
57-Unverified report
59-Low in morals
61-To confine
63-Pronoun
65-Fen
67-Greasy liquid
68-A musical note
69-Mournful
71-Condition of being outside
74-A receptacle
75-A celebrated Hindu deity
76-Environment

VERTICAL
1-To hide from view
2-Word used to frighten
3-Measure of weight (abbr.)
4-A gibe; taunt
5-A town, Wurttemburg, Germany
6-Prefix—"good"
7-Musical note
8-Conjunction
9-Set thickly with small knobs
10-N. Cen. State of U. S. (abbr.)
11-Obsolete (abbr.)
12-Basket of a balloon
15-Thin
21-Pen

VERTICAL (Cont.)
22-To connect
23-Twelve o'clock
24-A vegetable
26-Produced by nature
27-A dove (Scotch)
29-To regret
30-Tropical nut (pl.)
32-Tease; banter
34-Was estimated
37-A division of Canada (abbr.)
39-One of the grains
42-Female harem slave
45-Over (poet.)
46-German for "tree"
47-To think; suppose (obs.)
48-Pronoun
50-An assembly of persons
52-Silent
55-Scull
58-Miserly
60-Exclamation of contempt
62-The clenched hand
64-A pine product
66-Firearm
67-Suffix—same as "ous"
68-Transgression
70-Prefix—"two"
72-Tantalum (chem. sym.)
73-Prefix—same as "ex"
74-Prefix—"twice"

Solution will appear in to-morrow's paper.

XMAS NEXT FRIDAY

Smith's Xmas Suggestions

5 MORE SHOPPING DAYS

Christmas Gifts That Bring Comfort as Well as Good Cheer

Christmas—The one time that requires sincere remembrances—and you will find them here—A Gift for Every Friend—And the Loveliest Ones Imaginable.

WOMEN'S GREY, BLUE AND OLD ROSE LEATHER BOUDOIR SLIPPERS
"Spider" pattern. Also brown and black kid. Soft leather soles, padded insoles and rubber heels. Two styles.
$1.35 and $1.50

BUCKLES FOR EVENING SHOES
$2.50 to $4.00

MEN'S BLACK OR BROWN KID ROMEO HOUSE SHOES
Elastic side, cushion insoles, hand-turn soles.
$3.50
Others at $2.50 and $3.00

WOMEN'S BLACK SATIN ONE-STRAP PUMP
"Skinner's" satin. Newest styles.
$5.00 and $6.00

GIVE MOCCASINS
JACK BUCK, ORDINARY HEIGHT
Sizes 4 to 6 ..... 75c
Sizes 8 to 10 ..... $1.00
Sizes 11 to 2 ..... $1.25
Sizes 3 to 6 ..... $1.50
Sizes 7 to 11 ..... $1.75

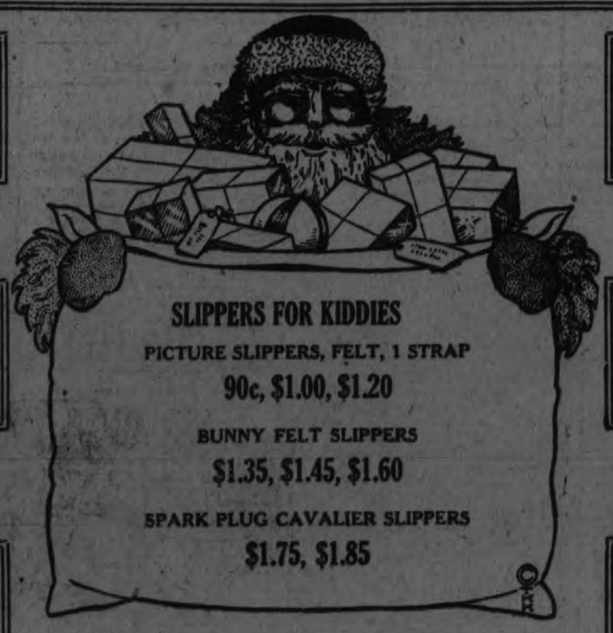

SLIPPERS FOR KIDDIES
PICTURE SLIPPERS, FELT, 1 STRAP
90c, $1.00, $1.20
BUNNY FELT SLIPPERS
$1.35, $1.45, $1.60
SPARK PLUG CAVALIER SLIPPERS
$1.75, $1.85

OUR STORE IS FULL OF PRACTICAL GIFTS

WOMEN'S ARCTIC CLOTH AND BLANKET WOOL BATHROOM SLIPPERS
Made with leather soles, padded insoles, cord bound, with collar. Three styles.
$1.00 and $1.75

SCHOLL'S ARCH SUPPORTS
$3.50 to $5.00

MEN'S ARCTIC CLOTH AND BLANKET WOOL BEDROOM SLIPPERS
Padded insoles, leather soles, cord bound. Very warm and comfortable. Two styles.
$1.45 and $2.25

MEN'S PATENT COLT DANCING SHOE
Laced style, with light welt soles. Very new.
$7.00

GIVE MOCCASINS
HIGH CUT, JACK BUCK
Sizes 1 to 5 ..... $2.00
Sizes 6 to 11 ..... $2.85
HIGH CUT, HORSIDE HIDE, CHROME TANNED
Sizes 1 to 5 ..... $2.00
Sizes 6 to 11 ..... $2.75

We would thank you for a call. Come in and look around. See our windows.

C. E. SMITH, "Shoe Man"

Only a few of the many lines we have to show you listed.

ARSENAL GOING TO BIRMINGHAM FOR SATURDAY

Aston Villa and Sunderland Also Scheduled in First Division.

GALLACHER PLAYS.

$50,000 Scottish International on Newcastle's Front Line.

LONDON, Eng., Dec. 18 (Canadian Press Cable) — With Arsenal being considered favorites over Birmingham, whom they meet on the latter's grounds, in a scheduled game of the first division of the English League Saturday, it is extremely unlikely that the leaders can be ousted from the top of the division. Sunderland, the runners-up, will be at home to the strong Aston Villa eleven, who are following closely on their heels for second place honors. The former team in their last five starts, have won two and lost three, while the latter aggregation in five starts, have won two, drawn two and lost one. Should Arsenal win and Sunderland go down to defeat before the Villas, the first-named team's position will be firmer, as they will have a lead of four points over their nearest rival.

The Manchester City-Newcastle match will be marked by the appearance of Hugh Gallacher, the Scottish International forward recently purchased by the Newcastle management from Airdrienonians of the Scottish first division teams, for a figure said to be in the vicinity of $50,000. By the acquisition of Gallacher, the management have considerably strengthened their forward line, which has shown signs of weakness in the past month.

Other games scheduled are, Blackburn Rovers vs. Leicester City; Bury vs. West Ham United, Cardiff City vs. Burnley; Everton vs. Bolton Wanderers; Huddersfield vs. Notts County; Sheffield United vs. Liverpool; Tottenham Hotspurs vs. Leeds United and West Bromwich Albion vs Manchester United.

Second Division

The race for league honors in the second division of the English league, has tightened up considerably in the last three weeks, with one point separating the first seven teams in consecutive order. Chelsea leads the league with ten wins and six drawn games. The Wednesday, the runners-up, have won eleven matches and drawn three, while Middlesborough have won 12 matches.

Chelsea will be at home to the Portsmouth crew and may have some trouble to maintain their position at the head of the division as the latter team have been playing good football this month. Portsmouth in their last four starts, have won two and drawn two, while Chelsea have on one, lost one and drawn two games. The Wednesday eleven will visit Blackpool and are favored to vanquish the home team.

Middlesborough will meet the tail-end Clapton Orient team on their own grounds. The former eleven have been in a slump in the last three weeks, losing three games in a row. In spite of this they are expected to defeat the Clapton aggregation.

Other games scheduled are; Barnsley vs. Preston N.E.; Bradford City vs. Fulham; Darlington vs. Swansea; Derby County vs. Stockport County; Hull City vs. Wolverhampton Wanderers; Notts Forest vs. Oldham A.; Port Vale vs. South Shields; Southampton vs. Stoke City.

Scottish League

The feature game of the first division of the Scottish League will be that between Celtic and Airdrieonians, which will take place at the former's grounds. A win for Celtic will strengthen their position at the top of the division, which they wrested from St. Mirren last week on a better goal average. They will have a hard nut to crack to defeat Airdrieonians, as the latter have won five out of six games. St. Mirren, the displaced leader, will play Hamilton Academicals at their grounds and will have to win this game or face the possibility of being

Airdrieonians and Hearts will advance them a step in the standing at the cost of St. Mirren.
relegated to fifth place as a win for

DISTRICT LEAGUE READY FOR SEASON

Four Teams Are Entered, With Two More in Prospect.

A meeting was held on Monday evening to organize for hockey for the coming season. Dr. M. P. Kennedy was elected President, and Mr. A. M. Fitzgerald, the secretary treasurer. The following teams signified their intention of entering the Distr. League: Rink Rats, Colts, The Grove, and Warsaw. There is a possibility that another village team will enter and also a team from Young's Point.

Moved by W. Hamblin, seconded by F. Payne, that all entries of teams with the lists of players be in the secretary's hands before January 1, carried.

Moved by Fred Webster, seconded by Russell Payne: That the same local rules as in former years be enforced in the District League.

Moved by B. Wannamaker, seconded by G. Wannamaker: That the executive have power to appoint the referees.

QUEENS SENIORS PRACTICE HARD

Good Team is Expected in Intercollegiate Hockey League.

MANY GOOD MEN.

KINGSTON, Dec. 18.—(Special)—Queen's senior intercollegiate hockey team is rounding into shape under Coach "Billy" Hughes. It is a number of years since the tri-color annexed the senior intercollegiate championship, but the tri-color supporters have great hopes of seeing their team come through with a win this year.

Queen's have some very fine material this year. In the workouts held so far, Boucher and Lindsay have given a neat exhibition, and combined for some very clever rushes. On the defence Carl Voss, of football fame, is turning in some pretty work. He is in fine condition, owing to his football training, and should be one of the stars on the line up this year. Benny Morris is in the nets and it looks like a big year for him.

INSIDE Ggolf.

Makes of 61 Golf Champions. "Golf's most successful teacher," says "Chick" Evans

By CHESTER HORTON

A point for the golfer to rehearse now and then is that, while other things in this world do best right side up the golf swing must be so executed that it will be right side down. By this I mean that the entire hitting part of the forward swing is at the bottom of it, and this hitting effect should begin at a point two feet, say, back of the ball, and continue to the ball, then through it for at least a foot, perhaps more, depending on your individual build, resiliency of muscles, etc. The idea is, hit as far through the ball, having begun to hit in back of it, as you can without actually leaning out with the body. That is, keep the body in line; hit with hands, arms, shoulders and clubhead—especially with the clubhead.

(Copyright, Chester Horton, 1925—reproduction in any form strictly prohibited.)

Past Presidents Honored by the O.H.A.

FORMER LEADERS OF CANADA'S PREMIER HOCKEY ORGANIZATION

At the recent annual convention of the Ontario Hockey Association no less than eight past presidents of the largest and most influential hockey organizations in the world were in attendance. As each president held office for two years, this attendance represented 16 years of active leadership in the O.H.A. The association took advantage of the occasion to present each of the former presidents with a past president's jewel. From Left to Right in the photograph: H. E. Wettlaufer, Kitchener; Louis Blake Duff, Welland; Charles Farquharson, Stratford; W. A. Fry, Dunnville; Sheriff J. T. Paxton, Whitby; A. E. Copeland, Midland; R. M. Glover, Peterboro; Jas. T. Sutherland, Kingston.

O.H.A. SCHEDULE FOR LAKESHORE

Junior Group Met at Bowmanville—Oshawa Intermediates Regrouped.

NOW IN GROUP 1.

OSHAWA, Ont., Dec. 18 (Special to The Examiner). — The Junior schedule of Group No. 4, as drawn up yesterday, with W. A. Edgar of Bowmanville as convenor, gives the opening game as Oshawa at Bowmanville on Wednesday, December 30, and the closing game as Whitby at Bowmanville on Monday, February 8. Oshawa's first home game is set for Monday, January 4, with Port Hope as the visitors. The following is the complete schedule:

Dec. 30—Oshawa at Bowmanville.
Jan. 1—Cobourg at Port Hope.
Jan. 4—Whitby at Cobourg. Port Hope at Oshawa.
Jan. 7—Bowmanville at Whitby.
Jan. 8—Oshawa at Port Hope.
Jan. 11—Port Hope at Bowmanville. Cobourg at Oshawa.
Jan. 14—Bowmanville at Cobourg. Whitby at Oshawa.
Jan. 20—Cobourg at Bowmanville. Whitby at Port Hope.
Jan. 22—Oshawa at Whitby.
Jan. 28—Port Hope at Whitby.
Jan. 29—Oshawa at Cobourg.
Feb. 1—Cobourg at Whitby. Bowmanville at Port Hope.
Feb. 5—Port Hope at Cobourg. Bowmanville at Oshawa.
Feb. 8—Whitby at Bowmanville.

Referees submitted were: H. C. Higginbotham, Cobourg; J. Rowden, Port Hope; W. A. Edgar, Bowmanville; J. Smith, Oshawa, and B. Smith, Whitby.

Oshawa intermediate team has been given a different grouping from that at first arranged, and are now in Section A of the Eastern clubs with Cobourg, Port Hope, Bowmanville and Oshawa. Section B will comprise Cornwall, Kingston, Belleville, Brockville and Trenton.

ROSENEATH NEWS

ROSENEATH, Dec. 18.—Miss Annie Brown has returned home after a pleasant visit with friends in Rossland.

Mr. and Mrs. William Jackson left on Monday for Toronto where they will reside for part of the winter.

Miss Norma Black visited friends in Warkworth over the week end.

Mrs. Harry Hogg has returned home from Cobourg hospital and is doing nicely.

Mr. and Mrs. Bert Brown, Virginia, have been guests of his brother, Mr. Chas. Brown.

Those who were absent from church Sunday evening missed hearing an excellent sermon. Rev. Lovelace gave a splendid discourse, taking for his text John 5-16. Next Sunday evening will be communion and Christmas service. Rev. M. Cord, Harwood, is expected.

Mr. and Mrs. Andrew Brown attended the funeral of the latter's cousin, the late Mr. Frank Minifee, Bowmanville.

A few from here attended the Masonic banquet at Hastings last Friday night.

The recent snow has improved the roads a great deal and is a help to those who have cars.

Mr. and Mrs. Waldie and son, Earl, were in Trent Bridge on Wednesday attending the funeral of Mrs. Boyd.

Mr. Lyle Radley is home from Toronto.

Dr. Hershey was in Picton Monday on business.

The council meeting was held on Tuesday last in the town hall. This being the last meeting for this year and was fairly well attended.

ADVERTISE IN THE EXAMINER

FANCY SKATER.

Norman A. Falkner claims to be the only one-legged fancy and trick skater in the world. Falkner lost his leg with the Canadians at Lens during the war, but that has not kept him out of the game. He gives a very spectacular performance on the single blade.

YANKEES' TRAINING TRIP IS CURTAILED

High Salaried Stars Not Going to Hot Springs.

NEW YORK, Dec. 18 (Canadian Press).—The New York Yankees have decided not to send Babe Ruth and other high-priced stars on its roster to Hot Springs, Ark., next year to take what has been described as the "boiling out process" prior to regular spring training.

In former years the erstwhile home run king and several of his team-mates have preceded the regular squad in the baseball migration south to take the baths, indulge in light throwing and batting practice, and play golf. Failure of the plan to materially improve the condition of the players last year influenced the club to abandon the training schedule at Hot Springs.

The club has likewise curtailed its regular training season at St. Petersburg, Fla., almost a full week. Present arrangements call for the Yankees' players to reach camp about February 28.

Bowling

Y.M.C.A. LEAGUE

George St. retained leadership of the Y.M.C.A. league by defeating the Royals in three straight. The Routley boys were the best scorers.

Royals				
F. McNeely	215	187	185—	587
E. McGee	230	183	170—	583
J. Ashmore	117	135	90—	342
H. J. Devey	125	99	190—	414
V. Milburn	190	156	122—	468
	877	607	757—	2394
George St.:				
Nels Routley	201	229	233—	663
H. Outram	140	149	150—	439
T. Curvin	125	193	201—	519
G. Robertson	194	161	136—	491
Norm Routley	241	193	197—	631
	901	925	917—	2743

The Lawn Tennis Club of Nice, France, famous for its international tournaments during the winter season, posesses 21 excellent courts.

DANCES TO PROVIDE BALL CLUB FUNDS

Belleville Team Looking Ahead For Pennant Year.

BELLEVILLE, Dec. 18.—A representative meeting was held in the Y. by the baseball club and much business was done. Ways and means to finance the team were thoroughly gone into and it was the unanimous decision of the committee that the public should not be asked for one cent. It was also further decided that the treasury at the end of the year should have some funds left to carry over the work of the off season.

This course of action being decided on, it was then discussed, how and by what means this money can be raised. It was the idea of the committee that something should be given for money received and a dance and other entertainment should be given in the winter season. This would make for more sociability and have everyone get better acquainted for the ball club has become a community club. A committee composed of Ken Colling, "Skit" Vanderxoort, Vernon Weir, Stan Hagerman and Claud Tice with powers to add to their number was formed, who will put on a dance some time in the latter part of January.

Two committees were formed to wait on certain citizens today and they will report back to a meeting at the Y. It is to be hoped that all routine matter will be cleaned up and the good ship of victory will sail along to a pennant when the autumn breezes blow next year.

It is the desire of the club to have a large business representation present and the merchants should turn out so that the team can feel that they have a certain amount of moral support.

YOUNG'S POINT

YOUNG'S POINT, Dec. 18.—Work on the new locks is progressing rapidly, about 135 men being now employed. A day and a night gang are at work, the hours being for the day 7.0 a.m. to 5.00 p.m. and for the night vice versa.

The many friends of Miss Jennie Tully of Selwyn, who underwent a serious operation in Nicholls Hospital, Peterborough, on Tuesday, will be pleased to learn that she is progressing as rapidly as can be expected.

The annual school concert of S.S. No. 8, Smithville, will be held in the school house, Young's Point, Monday, December 21.

THE GRAND
Shooting Gallery
WILL GIVE
4 TURKEYS
On Christmas Eve, for Highest Scores Made Between To-day (December 16) and December 24
12 SCHOOL PRIZES
A Prize for Each School—The Collegiate, Business College, Commercial, King Edward, Queen Alexandra, King George, Queen Mary, Central, Prince of Wales, and the Three Separate Schools—Consisting of Skates, Hockey Sticks and Snow-Shoes, Will Be Given to the Highest Scoring Pupil.
SCHOOL GRAND PRIZE
for the Highest Score Made by Any School Pupil, We Will Give a Handsome Cup. Contest Ends Christmas Eve. Get Particulars at the Gallery.
144 HUNTER STREET
TED WOOD AND WILLIAM SHARPE IN CHARGE

For that Christmas Gift
Wilson's
BACHELOR
CIGAR
There will be nothing finer this year than the attractive *Christmas Wrapped Bachelor* Packages in both 10's and 25's.
10c

Miss Kathleen Young, who was ill at her home last week has returned to her school in Mountain Grove.

A number of young people from the village attended the dance at Bridgenorth on Friday evening last.

Mrs. Ernest Dunsford of Dummer, visited her mother, Mrs. Bullock last week.

Mr. and Mrs. A. Spence were in Peterboro on Friday last.

Mr. and Mrs. F. Boyce of Lakefield were in the village on Friday.

Mrs. Ed. Young was in Peterboro on Friday.

Mrs. J. C. Church of Burleigh Falls was in the village on Thursday.

Miss Clara Young was in Peterborough on Friday last.

Miss Mary Buchanan has been unable to attend school in Peterboro this week, owing to illness.

NARROW ESCAPES ON SEYMOUR HILLS

Car and Steam Engine Both Failed When Part Way Up.

PETHERICK'S CORNERS, Dec. 18.—What might have been a very serious accident occurred on Friday evening last, when Miss Gertie Milne and her two brothers, Jim and Fred, were motoring home from League. As they were ascending a small hill about half way between the 9th and 10th Concession, the rear axle broke and hence the driver lost control of the vehicle and it at once started to travel backwards. Jim at once jumped, but was unable to check the motion of the car, which took to the side of the road and rolled over a 10-foot embankment with its two occupants, who emerged free from injury except for a bad shaking up and a nerve-racking experience. The car is a bad wreck but is being repaired.

Mr. William Fry of Burnbrae had a very narrow escape on Monday afternoon as he was returning home with his steam engine from Stanwood, where he has been running a stone crusher. As the steam engine was nearing the top of Chaplin's Hill, the gears gave way, and the huge engine started rolling down the hill with the tank fastened on behind it. Mr. George Whitton was handling the engine, and without losing any time, he turned it for an embankment, which it backed up part way, almost going over on its side. The tongue of the tank wagon was also broken.

Mr. Fry was following behind with a horse on a light wagon which would have been crushed into atoms if the engine had not been turned so quickly for the ditch.

I.O.O.F. Officers.

I.O.O.F. No. 2122 met on Tuesday evening with a large number present, and installed its officers for the ensuing year. After the offices had been declared vacant by the Wor. Past Master, Wilfred Spencer, the following officers were elected:

Wor. Master—Bro. Thomas J. Peterick (Sr.).
Dep. Master—Bro. Robert Irwin.
Chaplin—Bro. Robert Quinn.
Chaplin—Bro. George Donald.
Rec. Sec.—Bro. Harry Petherick.
Fin. Sec.—Bro. Alfred Barnum.
Treasurer—Bro. Robert Linn.
First Lecturer — Bro. Wilfrid Spencer.
Second Lecturer—Bro. James Davidson.
Director of Ceremonies — Bro. Peter B. McKenzie.
Committeemen—Bros. James Irwin, Herbert Spencer, John Simpson, Richie Meiklejohn, Ernest Irwin.
Inside Tyler—Bro. Everett Fairman.
Outside Tyler—Bro. J. A. M. Thomson.

MAPLE LEAF
Anti-Freeze
By using "Maple Leaf" Anti-Freeze and water in proper proportions you can avoid draining your radiator every night, prevents the radiator on your car from freezing, and avoid worrying about your car while parked at theatre or club.
Mixtures of "Maple Leaf" Anti-Freeze and water can be accurately tested for freezing point with the "Also-Meter" thereby removing all uncertainty and worry.
Only Maple Leaf Anti-Freeze Stations can give "Also-Meter" service
Don't say "ANTI-FREEZE," say
"MAPLE LEAF ANTI-FREEZE"
Sold in all first-Class Garages, Service and Filling Stations
Keep a 5 gallon can handy in your own Garage
CANADIAN INDUSTRIAL ALCOHOL CO., LIMITED
Distributing Warehouses MONTREAL — CORBYVILLE TORONTO — WINNIPEG VANCOUVER

Omemee Personals

OMEMEE, Dec. 18.—Mr. Blakely, of Red Deer, Sask., is learning barbering in Mr. Fred Parker's tonsorial parlors.

Born—To Mr. and Mrs. Galbraith on Saturday, December 12, a son.

Born—To Mr. and Mrs. J. Scott on Sunday, a daughter.

Mr. and Mrs. F. Parker, Misses Edna Morton and Helen Johnson and Messrs. G. Morton and Thurston, motored to Peterboro on Friday evening and were delighted with Harold Lloyd in "The Freshman."

Mrs. Robert Wilson has returned home after a short visit with Mr. and Mrs. P. Cronk, of Oshawa.

Mr. and Mrs J. Clemett and sons of Lindsay visited the former's brother, Mr. A. Clemett on Sunday.

Mrs. Josh. Eagleston of Mount Pleasant spent last week with friends in town.

Miss K. Menzies of Peterboro spent a few days this week with Mrs. D. H. Corneil.

Reeve Isaac H. Fee was a delegate to the U.F.O. convention in Toronto last week.

Mr. William Laidley of Lindsay is visiting his brothers, Messrs Leith and Abe Laidley.

Mr. Morley Black of Liverpool spent a short time in town last week renewing old acquaintances.

Mrs. E. W. Rowland and son, Lloyd have returned home from Toronto, where she left her father convalescing favorably, after a recent operation.

Mr. Kenneth Thorne and Miss Rhoda Smith of Reaboro were the guests of Mrs. E. Bradburn on Sunday.

Mrs. A. Staples of Lindsay visited her sister, Mrs. William Earle, last week.

Mr. Ross Rutherford of Lindsay spent the week end at his home.

Miss Elsie Spence of Millbrook was a week end guest with Miss Lillian Race, over Sunday.

Mr. F. Hanson of Peterboro was in town Saturday on business.

Mrs. Alf Lloyd has returned home from Toronto, accompanied by her daughter, Mrs. Baxter, and child.

Mr. Isaac Laidley of Lindsay visited his brother, Mr. Henry Laidley on Tuesday.

Mrs. Fallis has returned to spend the winter with her daughter, Mrs. Bradburn, after a short visit at her home in Bethany.

Mr. B. Courtney of Lindsay was a visitor to Omemee on Thursday.

Mr. Aubrey Adams of Peterboro transacted business in town on Monday.

Mr. F. G. Sandy attended a meeting of the Progressives in the Prince George Hotel, Toronto, on Friday, where a good representation of elected members and defeated candidates of 1923 were present. One of the important discussions was the resolution brought up at the recent U.F.O. convention regarding politics.

Mr. Stanley Hoare, who has been employed on a boat out of Midland, has returned to Omemee for the winter months.

Miss Ruth Corneil of Lindsay spent the week end with her parents, Mr. and Mrs. Hiram Corneil.

Miss Violet McBain attended the school concert at Reaboro on Friday evening.

Mr. M. Courtney of Dunsford was a visitor in town on Thursday.

Mr. and Mrs. Cecil Corneil were visitors to Peterboro on Friday.

Mr. Charles Junken of Bobcaygeon called on friends in town on Saturday.

Mr. and Mrs. C. Larkin and family and Lady Eaton of Toronto called on friends in Omemee on Sunday.

Mr. and Mrs. F. McFarlane of Lindsay were visitors in town on Saturday.

Mr. Jeffrey Widdis of Millersmith spent the week end at his home in town.

Miss Irene Faulkner of Peterboro is recuperating at her home in town, after having been ill in the Nicholls Hospital for several weeks.

Mr. Ed. McConnell of Toronto visiter his mother in town on Saturday.

Miss Laura Kennedy of Dunsford visited friends in town last week.

The many friends of Warden W. D. Stinson will be sorry to hear he is on the sick list.

Mr. and Mrs. R. Tate were in Campbellford this week owing to the death of the latter's uncle.

Astounding demand and enormous production have made the price negligible—without cheapening quality!
Get a Gillette Safety Razor

THE SALE OF
ED. WRIGHT STOCK
OF TOBACCOS, PIPES, POUCHES, PLAYING CARDS, ETC.
ENDS SATURDAY
AT THE UNHEARD OF PRICE OF
50c on the Dollar
60c Playing Cards 30c
$1.50 gilt edge Cards in leather box 89c
$1.50 Pipes for 75c
$1.00 Pipes for 50c
50c Pipes for 25c
Tobaccos and Cigarettes—all the balance of the Ed. Wright stock to be sold at greatly reduced prices.
Matches or Pipe Cleaners FREE with purchases.
Those who did not secure their share of the bargains should act between now and Saturday night.
290 boxes of 25 Cigars, in Christmas wrapping, to be sold, per box $1.19
175 boxes of 10 Cigars, Christmas wrapping, to be sold at, per box 49c
(Also Imported Cigars in boxes of 25 for Christmas.)
450 boxes of 25 Bachelor Cigars, with Photo of Prince of Wales on lid, specially priced $2.25
480 boxes of 10 Bachelor Cigars $1.00
80 Pipes, boxed for Christmas. Regular price, $1.50, for 99c
SPECIAL PRICE FOR BALANCE OF ED. WRIGHT'S DUNHILL AND PARKER PIPES
All Cigar Holders and Cigarette Cases at HALF-PRICE
Be sure and leave your name for one of our beautiful Calendars.
Louis Yeotes
337 George Street - - - Phone 768

The Picture That Comes Only Once in a Lifetime.

First Time Ever Showp at Such Low Admission Prices.

A MOST ASTOUNDING TALE OF ADVENTURE

Sir Arthur Conan Doyle's Wonder Story

THE LOST WORLD

with BESSIE LOVE WALLACE BEERY LEWIS STONE LLOYD HUGHES

Mat. 2.30 - Eve. 7 and 9

No Xmas Tree will be complete without a Scrip Book.

TODAY

CAPITOL Entertainment

GOOD HOCKEY CAN BE LOOKED FOR

Varsity Strong and Will Give the Petes Tough Argument.

The Varsity-Peterboro game Monday night at Brock Street Rink should be productive of some great hockey. There are two things you can always expect from a college team—that they will be at full strength and that they will give every ounce they have to win. The Varsity crew, in charge of Connie Smythe, will battle the Petes all the way, and the game should get the local season off to a flying start. The fixture will start at 8.30 o'clock sharp and both teams will have a full line-up in action. There is not a little rivalry between the two outfits and Louie Hudson and his teammates will exert every effort to beat the Petes.

MANY PLAYERS AT JUNIOR WORKOUT

More Than Twenty-five Took Part in First Practice.

That there is no dearth of Junior O.H.A. material was evidenced last night when the first workout was held at Brock Street Arena, and more than twenty-five players took part in the preliminary counter.

HOCKEY SCORES

TORONTO, Dec. 18 (Canadian Press).—Results of hockey games played last night were as follows:

National League.

Ottawa, 3; Canadiens, 0.

Western League.

Vancouver, 4; Saskatoon, 2.

Portland, 2; Victoria, 1. 1.20 mins. overtime.

Edmonton at Calgary; postponed, no ice.

Junior S.P.A. Semi-Final.

St. Mary's, 5; Toronto C.C., 3. 10 minutes overtime.

Quebec Senior.

Columbus (Montreal), 4; Canadiens (Ott.), 3.

Played Wednesday.

U.S.A.H.A.

Duluth, 4; St. Paul, 0.

DOUBLE SCHEDULE LAKESHORE GROUP

Four Teams Met To Arrange Dates Last Night in Port Hope.

OSHAWA, Ont., Dec. 18. (Special to The Examiner). — At the schedule meeting of Section B of Intermediate Group No. 1, held last evening, presided over by Peter Brown of Port Hope, the delegates decided to operate a double schedule as only four clubs are included in the group. The opening game is Oshawa at Bowmanville, on Monday evening, December 28, and the closing, Port Hope at Cobourg on Monday, February 8. The following is the complete schedule of both halfs:

First Half—

Dec. 28—Oshawa at Bowmanville. Cobourg at Port Hope.

Jan. 1—Port Hope at Oshawa. Bowmanville at Cobourg.

Jan. 4—Bowmanville at Port Hope.

Jan. 5—Cobourg at Oshawa.

Jan. 8—Oshawa at Cobourg. Port Hope at Bowmanville.

Jan. 12—Port Hope at Cobourg. Bowmanville at Oshawa.

Jan. 15—Cobourg at Bowmanville. Oshawa at Port Hope.

Second Half—

Jan. 18—Oshawa at Cobourg. Bowmanville at Port Hope.

Jan. 22—Port Hope at Oshawa. Cobourg at Bowmanville.

Jan. 25—Oshawa at Port Hope.

Jan. 26—Bowmanville at Cobourg.

Jan. 29—Bowmanville at Oshawa. Cobourg at Port Hope.

Feb. 2—Port Hope at Bowmanville. Cobourg at Oshawa.

Feb. 5—Oshawa at Bowmanville.

Feb. 8—Port Hope at Cobourg.

FOURTH SHUTOUT FOR SENATORS

Defeated Canadiens 3-0 in Hard Game at Ottawa.

WINNERS LASTED.

OTTAWA, December 18. Canadian Press. — Scoring their fourth shutout on the home ice, in league fixtures this season, Ottawa defeated Canadiens in a national Hockey League game here last night by 3 to 0.

The packed house which was on hand for the contest saw two trainweary teams play sixty minutes of sensational hockey, the features being crowded into the play in rapid succession for practically the entire playing time.

Ottawas won because they seemed able to stand the gruelling pace better than Canucks.

KAPLAN-HERMAN BOUT.

Seventh Time Featherweights Meet To-night.

NEW YORK, Dec. 18 (Canadian Press).—The seventh renewal of the Louis (Kid) Kaplan-Babe Herman ring feud involving the world's featheweight championship will be fought at the new Madison Square Garden tonight, with prospects that they will wage one of the closest of their many battles. It will be a 15-round affair to a decision for Kaplan's 126 pound crown.

Kaplan, the Meriden, Conn., "buzz-saw," and Herman, rugged product of the Pacific Coast, had met on six previous occasions, each having won a decision while four of the engagements have been draws. At their last meeting in Waterbury, Conn., last August, Kaplan saved his title by a draw verdict.

Greatest Baseball Player Is Ty Cobb, Says Collins

PHILADELPHIA, Pa., Dec. 18 (United Press).—The greatest of all baseball players is Ty Cobb, Eddie Collins, manager of the White Sox, told the Poor Richard Club in a dinner talk. "Other players could run fast and hit better and were better fielders, but there never was an all-round star like Cobb, he said.

Bowling

AT K. OF C. ALLEYS.

The Orioles (Miss Alma Fontaine, captain) took three games from the Owls (Miss Katherine McDonald, captain) last evening at the Knights of Columbus' bowling alleys. Miss Fontaine made a good score of 170, and Mrs. J. Coursey, another member of the Orioles' team, made 192. Miss Genevieve Kelly, of the Owls' team, had high score of the evening of 211.

The Buttercups (Miss Margaret O'Toole, captain) took two games out of three from the Bluebirds (Miss Carmelita Fitzgerald, cap-

LADIES' MERCANTILE.

At the Water Street alleys last night the Insurance ladies kept their long string of wins unbroken by taking three from "Others." Miss Taylor had highest three with 415, with Miss Achison close behind with 413.

Insurance—				
E. Taylor	138	157	120	415
I. Deyell	118	143	146	407
H. Ackison	163	127	123	413
J. Jaylor	140	134	105	379
M. Corneil	155	133	79	367
	714	694	573	1981
Others—				
Mrs. Frise	151	110	122	383
Miss Stenton	136	126	145	407
Miss Pearson	105	135	46	286
Miss Doughty	125	117	94	336
Miss Johnson	91	160	87	338
	608	648	514	1170

At the Water Street alleys last night Teachers took two out of three from the Quaker Oats ladies. Miss Ryley rolled high three with 456 and nice singles were turned in by Miss Naish, 197, and Miss Ryley, 184.

Quaker Oats—				
M. Warner	139	125	161	426
L. Marsh	85	105	197	387
M. Porter	148	144	142	434
E. Thornton	76	42	97	215
R. McLeish	50	101	77	228
	498	518	674	1690
Teachers—				
Miss Coulter	121	93	140	354
Miss Ryley	184	132	140	456
Miss Elliott	67	.....	101	168
Miss Batten	105	162	86	353
Miss Buckham	132	123	.....	255
Miss Baird	....	102	100	202
	609	612	567	1788

BANKERS' LEAGUE.

Montreal cinched the league leadership at the Water Street alleys by taking two out of three from Montreal (George Street). Mulholland turned in high three with 557, closely followed by Cummer with 554. Nice singles included Cummer, 225, Mulholland, 252, and Hudon, 233.

Montreal (George Street)—				
Fraser	130	137	178	445
Payne	148	163	183	494
Cummer	164	225	165	554
Gaiger	114	135	137	386
	556	660	663	1879
Montreal—				
Boucher	178	173	153	504
Mulholland	178	127	252	557
Dixon	150	127	134	411
Hudon	233	101	173	307
	739	528	712	2079

LADIES' MATINEE.

Mrs. Fisher took three from Mrs. Cornell at the Water Street alleys yesterday. Miss Fisher turned in high three with 531, which included nice singles of 182 and 194.

Mrs. Fisher—				
Miss Fisher	182	194	155	531
Mrs. Byers	....	70	.....	70
Miss Kimberley	129	99	135	363
Mrs. Fisher	126	98	137	361
Miss Elliott	122	.....	118	240
	559	461	545	1565
Mrs. Cornell—				
Mrs. Miller	135	71	72	278
Mrs. Wright	143	116	78	337
Mrs. Rowe	100	81	71	252
Mrs. Cornell	142	158	128	428
	520	427	349	1296

CITY LEAGUE.

K. of C. took two out of three from the Lawn Bowlers last night at the Water Street alleys. Jack Primeau turned in high three with 642, which included singles of 205 and 255. Other nice singles were rolled by Mayneord, 208 and 203, and Wolff, 209.

Lawn Bowlers—				
Sedgwick	176	162	117	455
Elliott	188	134	179	501
Barrette	103	.....	.....	103
Fallon	169	172	144	485
Mayneord	208	109	203	520
Bredin	....	140	163	303
	844	717	806	2367
K. of C.—				
Primeau	182	205	255	642
Collins	157	90	133	380
Wolffe	149	155	209	513
Rutherford	127	171	156	454
Hickey	197	177	197	571
	812	798	950	2560

C. N. R. took three from Groceterias at the Water Street alleys last night. Boyd turned in high three with 543 and nice singles included Boyd, 219, Sproats, 200, Martin, 205.

C.N.R.—				
H. Delahey	108	142	150	400
Boyd	168	156	219	543
Prindible	180	139	133	452
Sproats	152	200	130	482
A. Delahey	146	185	158	489
	754	822	790	2366
Groceterias—				
Penrose	112	.....	.....	112
Mason	....	103	.....	103
Robson	....	.....	130	130
Martin	205	179	82	466
Bacon	142	124	149	415
Fuller	137	164	126	427
Spencer	118	106	.....	224
Styles	....	.....	188	188
	714	676	675	2065

CANADIAN PACIFIC.

Two teams from the C. P. R. were in action at the Water Street alleys last night. Holyman rolled high three with 536 and nice singles were turned in by Cuff, 200, Bowes, 196, McArthur, 238.

Cuff	200	144	158	502
Ward	....	59	76	135
Bowes	133	115	196	444
Holyman	177	164	195	536
McArthur	132	238	123	493
	642	720	748	2110
Burrows	95	136	111	342
Shevlin	125	154	140	419
Primpton	94	105	116	315
Guerin	128	170	144	442
MacMillar	....	55	98	153
	452	620	609	1681

CUSTOMS—C.N.R. FREIGHT.

In a challenge game at the Water Street alleys last night C.N.R. Freight Dept. took three games from the Customs by very close scores. Miller rolled high three with 505, which included a nice single of 251.

Customs House—				
Lang	160	155	115	430
Rush	105	92	96	293
Dodds	122	109	123	354
Glover	88	88	83	259
Miller	128	126	251	505
	603	573	668	1844
C.N.R. Freight—				
A. Delaheye	109	123	112	344
H. Delahaye	171	191	111	473
Prindible	125	127	104	356
Taylor	61	130	159	350
Rundle	153	147	188	488
	619	718	674	2011

AUTO TOPS USED IN RUM-RUNNING

Officers of Company Arrested For Building Special Tops.

CONSPIRACY CHARGE.

DETROIT, Mich., Dec. 18 (United Press). — Two officials of the Selden Top Company of Detroit were at liberty under bond to-day, charged with conspiracy to violate the prohibition law by an alleged construction of automobile tops, fitted with a concealed liquor compartment, said to have been used in a huge liquor ring between Michigan and Ohio. Both men—John A. Scott and William Goldberger—were released in $3,500 for examination December 29 on removal to Columbus, Ohio. They were arrested here yesterday by Fred. L. Hessler and Russell Post of Columbus and stood mute on arraignment before United States Commissioner J. Stanley Hurd.

For months officials have sought to break up the extensive transportation of alcohol from Detroit to Ohio, and recently discovered the shipments were being made in specially constructed automobiles. A secret electric button they had controlled locks which opened specious but cleverly concealed compartments, built into the bodies.

BUSINESS MEN TO HELP FRANCE

Have Submitted Plan to Government For Restoring Finances.

LEADERS IMPRESSED.

PARIS, Dec. 18 (Canadian Press) —A plan to solve France's financial problems evolved by a group of leading textile and engineering manufacturers of northern France has greatly impressed President Doumergue, Premier Briand and Finance Minister Doumer, to whom it has been explained. Although silence is being maintained for the present as to the details of the plan, the industrial leaders are understood to have made an offer similar to that of the German financiers and inndustrialists to the Reich Government when the ruhtenuark was issued, and without asking for any consideration in return.

SOVIET OFFICER VISITS ANGORA

Believed Visit is to Consolidate Russo-Turkish Friendship.

RETURNS CALL.

CONSTANTINOPLE, Dec. 18 (Canadian Press).—A despatch to The Daily Mail says that the Mosul award has caused anger and that its acceptance, even under protest, is considered unlikely. It is reported that a Russian official has left Moscow for Angora, ostensibly to return the visit of Sabri Bey, Turkish Minister of Agriculture, but it is believed to be to consolidate the Russo-Turkish relations.

A recent Angora despatch announced that Sabri Bey had gone to Moscow ostensibly to study Russian agriculture but really charged with a mission to negotiate for Russian support for Turkey in the event of a war over Mosul.

ADVERTISE IN THE EXAMINER

SHANGHAI ARSENAL SEIZED BY SOLDIERS

Closed For a Year, It Has Always Been Great Prize.

SHANGHAI, Dec. 18 (United Press).—After having been closed for almost a year, by agreement of the Central Government at Peking with the Shanghai General Chamber of Commerce, the Shanghia Arsenal, always one of the principal objectives in the civil wars in this section of China, has reopened and is again manufacturing munitions for Sun Chuan-fang's Chekiang army.

Demand for the reopening of the arsenal was made by Sun Chuan-fang's troops almost immediately following their bloodless capture of Shanghai. The arsenal, they pointed out, was essential to them in their war with the Fengtien forces as it was their only possible source of munitions.

The executives of the Chamber of Commerce parried as long as they could, but eventually, after a show of force by the soldiery, were forced to hand over the keys and essential parts of the machinery which had been removed when the arsenal was placed in their custody.

SIGNS WITH ROCHESTER.

ROCHESTER, N. Y., December 18 —Canadian Press. — Walter "Slim" McGrew, former pitcher of the Memphis club in the Southern League has signed a contract to play with Rochester in the International, according to word received here on Thursday from Manager George Stallings.

McGrew, one of the biggest pitchers in baseball, standing six feet six inches and weighing 220 pounds, is said to have been paid $5000 to sign the contract.

Theatre

AT THE CAPITOL

"THE LOST WORLD"

One of the oddest pictures ever shown in this city is at the Capitol Theatre for this week-end. "The Lost World" is one of those out of the ordinary, freaky, stupendous achievements of the silver sheet that has to be seen to be appreciated, and having seen it, you won't forget it for a long time.

Most people who read the papers or are interested in scientific discoveries have heard about dinosaurs and mastodons and pterodactyls, but they are only visionary names at best, names of creature that lived in ages when the world was young and could be dismissed without much trouble from the realm of modern ways and things. In "The Lost World" they come to life once more and form an impressive story in a forgotten land, with monstrous animals of another age walking about casually, prehistoric mammoths that could only be imagined in dreams, is a real achievement and decidedly worth seeing.

Professor Challenger is an English scientist who is hooted and jeered at by his fellow workers because of his failure to bring back any specimens from a lost land that he claims to have discovered in South America, a district where the brontosaurus and the allosaurus, creatures of a long-ago period in the world's history, still live and have their being. So he enlists a group of followers and starts out once more. In the back waters of the Amazon, in a land where tropical verdure abounds, where the tigers and the snakes and the monkeys of the jungle come out to jibber and snarl at the adventurers, the main position of the story is staged, in a queer atmosphere never before encountered on the screen. Here is the brontosaurus, one hundred and ten feet long, with its elephantine body, its powerful tail and its snakelike head, towering above all the other grotesque animals of the district, the allosaurus, a meat-eating creature whose fight with a huge, many-horned rhinoceros cow is one of the most weird bits of a weird picture, and the man-ape, the dweller in dark caves, pursuing the dauntless explorers with vicious intent. Here also is the pterodactyl, fialf animal and half bird, a thing the like of which moderns can congratulate themselves on escaping. They live and move and have their beings in this strang land of "The Lost World."

There is an atmosphere of dramatic realism about the pictures filmed in "The Lost World" country, but the spectacle of the brontosaurus loose on London streets, while impressive and terrifying, it just a bit artificial. It creates a great deal of havoc before it finally falls into the Thames, and carries out to an eventful end a picture that is packed full of peculiar, weird interest and a strong degree of education interest to students of things as they used to be. The moving pictures of these strange things of another, forgotten age, make "The Lost World" a memorable production, the like of which is seldom seen.—Jeannette.

AT THE REGENT

JACKIE COOGAN IN DELIGHTFUL COMEDY OF EAST SIDE LIFE.

Jackie Coogan came to the Regent Theatre yesterday and brought with him one of the outstanding comedies of this or any other season. The title f this latest Coogan attraction is 'Old Clothes' and it's as sweet and wholesome and clean as Monday morning's wash out on the line. It radiates happiness and laughter, more than that cannot be said of any motion picture.

From the opening scene where Timmy Kelly and Max Ginsberg, dealers in de luxe junk, recall the days of their wealth, and right on through the six reels of the picture, the audience is in an uproar. The gentlemen who guide the destinies of Master Coogan's career have injected exactly the right amount of sentiment and pathos into the film and the Lilliputian star walks away with the honors in these episodes of the film.

Eddie Cline has invested the picture with his rare and discriminating genius for fun situations. As a general rule, comedy directors are prone to inject a bit of slapstick into their films, but never once does Mr. Cline allow to diverge from legitimate comedy situations. Willard Mack is credited with the authorship of "Old Clothes." It would be unfair to close without special mention for the supporting cast in "Old Clothes." Such notable names as Max Davidson, Lillian Elliott, Joan Crawford, James Mason and Alan Forrest are indicated on the announcement of the players, and every one gives an adequate performance, including Frank Good, the cameraman, who has obtained some excellent lighting effects.

It is reported that Jack Coogan, Sr., gave Eddie Cline orders to make "Old Clothes" Jackie's funniest picture. From what we saw on the screen at the Regent Theatre yetserday, Cline has followed instructions implicitly.

Regent NOW PLAYING

Playing Today

Jack Coogan

Hans Ginsberg and the horse "Lightning" in his latest comedy riot—

Old Clothes

It's a picture that young folks, old folks, all folks will take to their hearts.

Also a snappy chapter of the serial:

Galloping Hoofs

—and—

FOX COMEDY

and last but not least

KEN BLOOD'S ORCHESTRA

in peppy selections.

CANDY

ALBION SWEETS

CANDY

Mr. Nick Douras, the well-known owner of the Albion Sweets, has sold this business to Mr. George Poulas, who is carrying this Sweet Shop on with an even greater display of good things to eat than ever before.

You are cordially invited to visit the Albion Sweets and see what a wonderful display of delicious Candy we have.

Beautiful Boxes from 30c to $5.00; also all kinds of Mixtures and Fancy Candy Canes, all at bargain prices.

The Friendly Glass

Boorman's Ginger Ale

"Whistle," the real orange drink; Cream Soda, Root Beer, Lemonade, "Whiz," and others always in stock.

Order a case for the Christmas festivities. Mixed to suit.

Peterboro Bottling Works

PHONE 232

Music Brings Perpetual Joy

To music lovers, a rich-toned Mason and Risch piano is a thing of beauty and constant joy. There'll be fun and frolic this Christmas in the home where a Mason and Risch piano is the gift to the household.

We are making attractive prices on these instruments up to Christmas eve.

PETERBORO MUSIC CO.

404 George St. J. P. CUNNINGHAM, Prop.

THE

Legend of Lovesick Lake

AND OTHER POEMS

- By -

Emily Marguerite Marshall

Now on Sale at

TREBILCOCK BROS.' BOOKSTORE

SAY IT WITH GOLOSHES

JUST RECEIVED

500 Pair Goloshes

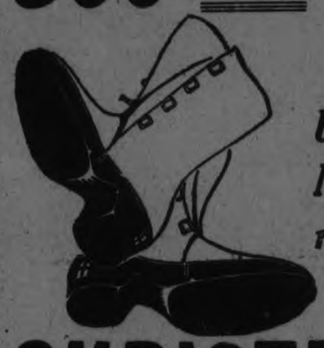

All high grade and built on Ladies' Misses' Men's and Boy's latest models and specially suitable for

CHRISTMAS GIFTS

You'll make no mistake by giving Goloshes (or any of our Rubber and Leather Footwear). All built to stand the strain of winter weather. Such practical gifts are always welcome. Then, our stock is so large and varied that selection is easy, and being in the low rent section of the city,

You'll Save Money by Buying Here

Note These Golosh Values

For Ladies

Ladies' 4-Buckle Cashmerette Goloshes, in several styles of heels. Extra value at $2.95

Same make of Goloshes as above, only in a better quality, with 2 buckles and 2 dome fasteners, for ... $3.50

For Misses

Misses' 3-Buckle Cashmerette Goloshes, sizes 11 to 2 .... $2.25

For Children

Children's 3-Buckle Cashmerette Goloshes, sizes 8 to 10½. A bargain at $1.90

For Men

Men's One-Buckle Cashmerette Goloshes. A real snap for .. $2.25

Men's 2-Buckle Cashmerette Goloshes $2.75

Same as above only with three buckles $3.25

Extra quality Goloshes, having four buckles, for $3.95

We Carry Different Lasts To Fit Any Shoe

Boys' Goloshes, one buckle, in sizes 1 to 5, for, only $1.95

Boys' Goloshes

Boys' Goloshes, one buckle, in sizes 11, 12 and 13 ..... $1.75

Other Gift Suggestions

MEN'S COSY SLIPPERS, in felt, with leather soles $1.25

MEN'S GAITERS, good quality, with one buckle $1.75

MEN'S WINTER FOOTWEAR

We are showing the finest lines of Men's Oxfords and Boots in vici kid, patent leather and velour calf. Also heavier makes in brown and black calf, specially built to defy the stormiest weather.

M. Veneranda

MODEL SHOE STORE

Open Evenings Next Week

166 SIMCOE ST.

Ju... Tu...

54-16,18,19,21,23-1705

Mail Orders Despatched Same Day As Received

ROBERT FAIR & CO. LTD.

PHONE 145

Saturday Specials are Suitable Merchandise for Christmas Gifts. "A very Large Stock of Handkerchiefs to Select From" Store Opens Tomorrow at 8.30 A. M.

36-inch $1.75 Black Taffeta Silk. Christmas special at, yard, $1.39

36-inch $1.75 Navy Messaline, for dresses or blouses, on Sale for, yard $1.39

New designs in Figured Crepes for blouses or dresses. Make serviceable gifts for, yard ..$1.50, $1.75

GIVE A LENGTH OF DRESS OR BLOUSE SILK

54 inch Pussywillow Silk, black and colors at, yard $5.75

36 inch "Guaranteed" Corticelli gilt edge Black Duchess Satin, yard . $3.50

Black and navy satin-faced Silk Crepe, 38 inch; extra special at, yard $4.25

Men's Initialled Pure Linen H.S. Handkerchiefs, each, 35c and 50c

Ladies' H.S. Pure Linen Initialed Handkerchiefs, 25c. Each.

Hand-Decorated Solid Brass Serving Plates—10-inch $3.95

14-inch $5.75

FANCY BOXED HANDKERCHIEFS EMBROIDERED, IN WHITE AND COLORS, AT, BOX, 35c, 45c, 50c, 59c, 75c TO $2.50

NO PHONE OR C.O.D. ORDERS, PLEASE

2-HOUR SPECIALS, 8.30 TO 10.30 A.M.

45c Terry Cloth Guest Towels, 29c Each

White with pink or blue borders, brocaded pattern. A snap price for two hours.

45c and 50c All-Linen Damask Napkins, Large Size, for 25c Each

22 x 22 and 24 x 24 inches. Some have slight defects in the weave. 2 hours only.

NO PHONE OR C.O.D. ORDERS FOR

Fair's "Guaranteed" Largest Size $3.25 Flannelette Blankets for $2.69 Pair

White or grey. Size 72 x 87 inches. Each ticket bears our name, which is a guarantee as to wear and quality.

$17.00 Eiderdown Comforters, Large Size, With Satin Panels, for $12.50

NO PHONE OR C.O.D. ORDERS FOR FLANNELETTE BLANKETS

Large double-bed size, in white only, with pink or blue borders. On Sale at 8.30 a.m., for, pair.... $2.25

$3.50 Large Size Comforters, $2.59

$6.00 All-Wool Plaid Motor Rugs for $4.45

Baby Blankets in Pink or Blue, 75c and $1.75

Stacks of Bath Towels for Gifts

We mention one specially large line, plain and fancy, white with colored borders, at, each... 75c

Umbrellas and Parasols as Gifts

Florentine Hand-Made Lace Fancy Linens, in round, square, oval and long shapes, at special prices for tomorrow.

CHILDREN'S WOOL MITTS, in red, grey and brown. All sizes. Pair.............. 39c

CHILDREN'S WOOL FANCY CUFF GLOVES. Make a useful gift. Per pair.............. 89c

SCOTCH ALL - WOOL BLANKETS, finished singly, large size. Special Sale price, pair.. $9.25

JAPANESE SILK LAMP SHADES, 6, 7 and 8-inch sizes, that sell at 90c, $1.00 and $1.10. Saturday special, each... 75c

ALL - WOOL COLORED BLANKETS, in the large size, silk bound. Each $7.75 $8.00

LADIES' AND MEN'S SILK AND WOOL SWEATER COATS, sizes 38 to 44. Regular $5.00. Half-price, each..... $2.50

MARSEILLES QUILT, a useful gift, large size 76 x 88 inches, hemmed. Special Sale price, each.......... $3.75

LADIES' NATURAL VESTS AND DRAWERS, "Richmond's" unshrinkable make. Regular $1.85. Saturday price, per garment....... $1.35

PRINTED ALL - WOOL FRENCH FLANNELS, 38-inch. Regular $1.75. Saturday Sale special at............ $1.25

Suit Case, $1.75

Made of brown fibre, with double brass locks and handle and riveted corners. Inside is lined throughout. Regular $2.50.

Club Bag, $18.50

Genuine Leather Cowhide Bag, sewn to frame, heavy leather corners, solid brass lock and leather lined. An ideal gift. Regular $21.50.

Art Wood Serving Trays, square and oval, at .....$1.25 to $2.00

Wilton Hearth Rugs

With their fresh beauty and dark pile top. Choice selection of colors and designs.
27" x 54". Priced at $8.00 to $10.00
36" x 63". Priced at $16.00

Axminster Hearth Rugs

Among these are the newest patterns and colors. Made of the highest quality woollen yarns.
27" x 54". Priced at $4.95
27" x 54". Priced at $5.95

WE SELL McCOLL PATTERNS

Ladies' Wool and Silk and Wool Scarfs make serviceable gifts. Priced from ....$1.25 to $3.95

Ladies' Beaded Bags, in many styles, each 75c

Wax Candle Holders, ivory shade, to sell at, pair $1.00

A GREAT REDUCTION IN WINTER COATS, as follows, in all-wool suedine and velours, with best quality fur trimming, flare effect and silk lined throughout.
Regular $55.00, for $35.00
Regular $35.00 and $40.00, for $25.00
Regular $20.00 and $25.00, for $10.00

A WIDE ASSORTMENT OF SWEATERS, in plain and brushed wool, in jumbo, chappie, pullover and cardigan. Ideal for sports wear. Showing the season's most wanted colors. Sizes 34 to 44. Priced from.................. $3.95 to $10.00
Toques to match at .... 59c to $1.59

A LARGE RANGE OF KIMONAS, in brocaded and corduroy velvet, blanket cloth and eiderdown, with silk cord trimming on collar, cuffs and pocket. Heavy silk tasseled girdle at waist-line. Priced from.................. $6.00 to $11.50

EVENING GOWNS, showing the newest shades in cut velvet and georgette, with Slips to match. Designed in the newest flare styles. Moderately priced from.............. $18.75 to $40.00

HEAVY SUPER-FINE MERCURY MILLS' SILK KNIT LINGERIE, knitted from the finest silks obtainable, in Vests, Bloomers and Princess Slips. Vests and Bloomers in colors as follows: white, black, peach, flesh, mauve and lemon. Slips in black, navy, white, mauve, grey and sand. Shadow-proof. Sizes 34 to 44.
Princess Slips. Regular $5.00, for $3.75
Vests $1.45
Bloomers $2.25

TEA APRONS, in muslin and organdie, hemstitched and bound in contrasting shades. Makes a very pleasing Christmas gift.
Regular $1.25, for .. 50c Regular 85c, for ... 25c

LOCALS

DR. T. P. McCULLOUGH
Eye, Ear, Nose and Throat Specialist. 166 Brock St. Phone 36W. dtf at 7.30 sharp.

SHOOTING MATCH
On the premises of John McManus, 3rd Line of Smith, Monday, Dec. 21, at 1 o'clock sharp for geese. 3d-15,17,18-4669

NOTICE
The Salvation Army Band desire to advise their patrons and the citizens in general, that during the holiday serenading their collectors will wear the Salvation Army uniform. 3d, 145, 3530

SHOOTING MATCH,
For Ducks and Geese at Mr. Fred Patton's, lot 7, concession 3, South Monaghan, on Tuesday, December 22, 1925, at 1 o'clock. Bring your shot guns and rifles. Shot gun shells supplied. 3d 145 3527

ASSEMBLY HALL.
Evangelists R. Telfer and F. Watson of Toronto will (D.V.) give addresses in Assembly Hall on Friday evening, December 18th, at 8 o'clock, and Sunday at 7 p.m. The public are heartily invited. 1d 144 3543

WOOD VALUE
Is demonstrated both in Quantity and Quality when purchased from Sanitary Ice Supply.
PHONE 147
Body Hardwood, Heavy Hardwood Slabs, and Soft Wood.
Reg. H. Turner, Prop. dtf

DO YOU NEED AN ACCOUNTANT?
If you want your books audited or adjusted; if not satisfied with your book-keeping system; if you want your income tax return prepared for this or other years, or want some dispute adjusted. H. K. Middleton Phone 1353, office ? Charlotte St dtf

SKATES FITTED ON BOOTS AT TAYLOR'S.
Best skate grinding 15c. pair. Hockey laces 15c. pair. New umbrellas for sale, no seconds. Finest assortment of new pocket knives. Kitchen knives, razors and scissors. Wm. Taylor, 219 Hunter street west. 6d147

CORRECTION
In the Nugent Drug Co. Advertisement, which appeared in last evenings Examiner, the price for Eversharp Pencils should have read 50c up, and not $1.25 up, as stated.

GOOD CHEAP WOOD
Today and Tomorrow, Orders will be accepted; best 4ft. Body Hardwood (4 ft. lengths) $11.00. Unloading cars now. PHONE 147.
SANITARY ICE SUPPLY
1d—144—3549

CARD OF THANKS.
Mr. and Mrs. O. L. Forsyth and family of 298 Prince street, take this means of thanking all kind relatives and friends for the sympathy shown them, floral tributes and cars; also Belleghem's, during their recent sad bereavement.

"CHICKEN CLUB."
The Chicken Club had another enjoyable night at the home of Mr. J. J. Collins. First prize was awarded to Mr. G. Glass, and the consolation, the cat and mouse, was won by Mr. Cameron. Mr. A. Letellier favored the club with a solo, "Asleep in the Deep."

CHRISTMAS TREE AT THE SHELTER
The Annual Christmas Tree at the Childrens Shelter, Lock Street, will be held on Tuesday Evening, December 22nd, at 7.30. Anyone wishing to make a donation to the children, please call Mrs. J. S. Fanning, phone 353, and it will be called for. The public is cordially invited to the Shelter on above date. 3d—146—DH

SATURDAY SPECIALS AND CHRISTMAS GIFTS
One 5-Tube Neutrodyne Radio Set, Fada Parts, in Mahogany Cabinet; complete with Loud Speaker. Only $160.00. Easy Terms.

* * *

One Columbia Table Style Phonograph, Mahogany Case; with 24 Selections and Needles. Only $27.00.

* * *

BRUNSWICK CHRISTMAS RECORDS
We have just received a new shipment of these splendid Selections. Get yours while we have a large assortment.

* * *

LATEST SONG AND DANCE HITS
The very latest in Popular Music has just arrived. 3 Copies for $1.00.

* * *

One Large Cabinet Phonograph; Fumed Oak Case; originally $215.00; Special for Saturday, with 24 Selections; only $115.00. Easy Terms.

* * *

One Violin with Case. Bow, Tuner, Instructor, Rosin. Just the Gift for Your Girl or Boy. Only $24.00.

* * *

EDISON DISC RECORDS
White Label 50,000.............. $1.00
Black Label 50,000.............. 25c
White Label 80,000.............. $1.50
Black Label 80,000.............. $1.00
Renew your Record Stock.

* * *

Splendid lot of 12-inch Columbia Records; regular $1.25 and $1.50 numbers, for only 50c each. Saturday

GREENE MUSIC CO.
Charlotte Street.
2d—144

SANTA CLAUS at DEAN'S 2.30 SATURDAY Afternoon

Special for Christmas Shoppers, Saturday Only.

PATTERSON'S CHOCOLATES, Regular 60c lb. All go at, lb.......... 29c

XMAS CANDY, the very best. Price.............. 25c lb., 2 lbs. 45c

CANDY CANES, fresh, home-made, upwards from...................... 1c

The most popular COWAN CHOCOLATE NUT BARS, 13 for 25c

JUST IN. Another fresh shipment of Fancy Golden Boxes of Chocolates. Biggest variety in town to choose from. Prices range from 25c to $5.00

Come early and get your choice.

With every pound of Candy you buy you will get a coupon which entitles you to a guess on the big Candy Cane in our window. It will be given away on December 24th.

DON'T FORGET THE PLACE

DEAN'S CANDY SHOP Opposite Capitol Theatre
Phone 1908w

NEW CENTRE SATURDAY SPECIALS

BEEF
Rump Roast, full cut 15c
Choice Oven Roasts 15-18c
Boneless Stewing Beef 2 lb. for 25c
Fresh Hamburg ....2 lb. for 25c
Rib Boiling Beef 12c
Prime Rolled Rib 25c
Excellent Pot Roasts 15c

YOUNG MUTTON
Legs 25c
Loins 20c
Shoulders 18c
Stewing Cuts 12c

PORK
Fresh Picnic Hams 22c

WATCH FOR OUR DISPLAY OF FRESH DRESSED FOWL NEXT WEEK, AT PRICES CONSISTENT WITH QUALITY

NEW CENTRE MEAT MARKET
192 CHARLOTTE STREET. PHONE 760

CHRISTMAS GIFT SUGGESTIONS FOR THE MEN

Gent's Watches.............$10.00 up
Gent's Chains.............$1.50 up
Signet Rings..........$3.50 to $12.00
Stone Set Rings....$4.00 to $25.00
Umbrellas............$3.50 to $12.00
Military Brushes..$3.50 to $8.00
Shaving Sets $6.00
Smoking Sets $10.00
Fountain Pens........$1.50 to $10.00
Parker Pencils and Pens in Sets
Cigarette Cases..............$2.00 up
Pipes, Tobacco Pouches, &c.

Warne Bros.
349 GEORGE STREET
DIAMOND HALL
Phone 880. Phone 880

IN POLICE COURT

A local man pleaded guilty to a charge of being intoxicated on George street. In the witness stand he professed that all he had was wine and beer. He attributed his uncertain movements on the street to an injured knee, caused by a fall from a ladder. He didn't recognize the small bottle shown him as a container of alcohol, but said that he did carry such bottles to work filled with tea. He also had some containing distilled water for his automobile batteries. Tested by Chief Newhall some of the contents burned with a light blue flame, a property which tea or distilled water does not have.

Twenty-five dollars and costs was the tax imposed by Magistrate O. A. Langley.

PART-TIME PARENTS

Menace of Leaving Religious Instruction to Others is Pointed Out.

TORONTO, Ont., Dec. 16.—(By Canadian Press).—The report of the Big Brother Movement for November dealt with the menace of "part-time parents," those who leave all the religious instruction of their children to Sunday School teachers and pastors. Fully fifty per cent. of the problem cases showed one or more of the parents out of the home or "off the job," it was pointed out.

BIRTH
UNDERWOOD.— At St. Joseph's Hospital, on Tuesday, December 15th, to Mr. and Mrs. Harold Underwood, 474 Patterson Street, a son (Harold Edwin).

LATE WANT ADS.

FOR SALE — STEAM HEATING plant in good condition; used only three seasons; suitable for store or church; apply F. R. J. McPherson Co., 450 George St. 3d-146-3550

CAR FOR SALE—6 CYLINDER McLaughlin touring car, will sell or exchange for truck; recently overhauled; apply F. R. J. McPherson Co., 450 George St. 3d-146-3551

WOOD FOR SALE — HARDWOOD Slabs, $5.00 truck load; Hardwood, body, $6.00 truck load; Mixed Slabs, $3.50 truck load; all wood cut 12 in.; while it lasts; phone 393 day or night. J. F. Gray. 5d-143-4766

FOR SALE—12" HARDWOOD EDGings, 1-2 cord, $5.00! 12" hardwood edgings, 1-2 cord, $5.50; 4' body Hardwood, per cord, $12; good mixed wood, cut and split, $9.00 per cord; phone 2647, office 248 Murray St., T. Fredenburg. 3d-146-4764

FOR SALE — 1 TABLE LAMP, 1 square table; quantity of records, cheap; gent's overcoat and several other articles; apply 531 King St. or phone 1117J. 3d-146-4767

FACTS ABOUT OPTOMETRY
WHEN YOU CAN'T SEE PRINT DISTINCTLY

There is no use in the world trying to correct matters by turning the paper this way or that or squinting or frowning at it. You might better by far face the fact squarely and admit that you can't see as well as you once could. Then when you have done that come to us for an examination, and wear the correction which we find necessary. Likely we could make you see to read as well as you ever could.

M. J. ROCHE, Opt.
188 CHARLOTTE STREET.

B

Ready-to-Wear Dept.

Christmas Suggestions

SWEATERS AND KNICKERS, suitable for winter sports. The Sweaters are of brushed wool in plain and fancy patterns, at prices ranging from $5.00 to $13.00

The Knickers are in Donegal tweeds and novelty cloths. Price $4.75

BOUQUETS, in ribbon novelty, suitable for fur and cloth coats. Prices from 25c to $1.00

Also Scarfs, Fancy Garters, Lingerie Sets, Silk Bloomers, etc., etc.

Barrie's
PHONE 340

READ THE WANT ADS.

It's Confidence That Does It.

HOLLY WREATHS
Nice and Fresh 25c

CELERY Home Grown Bunch 15c 2 for 25c

HEAD LETTUCE each 20 & 25c

CAIRNS GINGER MARMALADE 12 oz. Jar 25c

CRAB MEAT, FRESH IN, TIN 49c

Porter S. White Co.
CHAIN RED AND WHITE STORES
334 GEORGE STREET
Phone 1960-1961

THE JEAN RIDDICK YARN SHOP
shows an unusually large stock of Yarns, Hosiery, Underwear, Etc. Come and see us and save money.
WE SELL FOR LESS!

CITY TAXI 25c
UP-TO-DATE HEATED CARS
SERVICE DE LUXE
DAY OR NIGHT
PHONE 2240
Brydon Weese, Manager

WHY PAY MORE?
Half Cord 12" Pine Slabs.........$3.75
Half Cord 12" 80% Hardwood....$4.50
Half Cord, 12" Hardwood Slabs $5.75
Half Cord. 12" Green Maple.....$5.00
DINSDALE'S, Phone 153.
12d, 152, 3495

BIRTH.
HENDERSON — Announcing the arrival of a daughter to Mr. and Mrs. W. G. Henderson, at the Nicholls Hospital, December 18th.

[illegible]T. W. H. YOUNG
[illegible]cian and Surgeon
[illegible] of London, Edinburgh [illegible] Glasgow
[illegible] 8-10; 2-4; 6-8.
[illegible] St. - Phone 347

ARTCRAFT STUDIO — — 173 Simcoe Street
Photo Supplies — Photo Albums — Films — Novelties — Tally Cards — Incense Burners and Powder — Indian Bead Work and Baskets — Frames — Pictures — Oil Paintings — Etchings — Cameras — Xmas Cards.

CHIROPRACTOR
M. C. GOODWIN
DC. Ph. C.
Palmer Graduate
388 Barrie Building.
Lady Attendant Phone 431
Hours 10-12 a.m., 2-4 and 7-8 p.m.
Office closed Tuesday evening, also Thursday afternoon and evening

CAPITOL—TODAY
WALLACE BEERY in
"THE LOST WORLD"

The Evening Examiner

PROBABILITIES.
Southwesterly winds, fair and a little milder; Sunday snow or sleet.

VOL. LVI., No. 144 — PETERBOROUGH, SATURDAY, DECEMBER 19, 1925 — PRICE THREE CENTS

EVERYTHING in FOUNTAIN PENS and PENCILS at BOND'S DRUG STORE

The most complete stock between Montreal and Toronto. Parker, Waterman and Swan Pens, and Eversharp and Parker Pencils. Over 400 styles in singles and doubles in handsome lined cases. Buy where you have the selection to choose from.

PRIZEWINNERS IN COMPETITION ON PETERBORO

Judge Announces Some of Successful Essay Writers.

FROM TOWNSHIPS

Prizewinners in City and Winners of Grand Prize Not Announced.

The essay-writing competition put on during November by the Chamber of Comerurce to promote interest in the city of Peterborough, its factories and stores, was well received by the pupils of the city and adioining counties.

The subject: "Why Peterborough is Eastern Ontario's most important industrial and Shopping Centre," was carefully chosen with a view of not advertising other cities by direct comparison. On the whole the pupils covered the subject exceptionally well, aided by a bulletin supplied by the Chamber, giving information, instructions and some pointers. Each school received a copy so that the youthful and enterprising essay't had equal chances of winning with no unfair competition as the marking was governed by the bulletin.

The rules provided for township competitions in which three prizes were allotted: a gold watch, first; five dollars, second; and two dollars, third. The City of Peterborough was treated similarly. A special grand prize of twenty-five dollars for the best essay of all, with a supplementary special prize of twenty-five dollars for the teacher whose pupil won the grand prize were also provided for.

Huge piles of essays have been sorted and judged since the date set for the closing of the competition, December 5th. In reading the essays the judge was impressed by the familiarity with which pupils from outlying points wrote on the subject, Peterborough. Apparently they had made special trips to the city to freshen their memory, or were in the habit of spending considerable time within the city. The prize winners in the townships are listed below:

Cavan Township—
Johnnie Wilson, R. R. No. 2, 60 points, first.
Gladys Williamson, S. S. No. 8, 59 points, second.
Ruth Staples, S. S. No. 7, 58 points, third.

Douro Township—
Anna B. McMurray, S. S. No. 5, 80 points, first prize.
Annie L. McIntyre, S. S. No. 1, 75 points, second.
Kathleen Fitzgerald, 65 points, third.

Emily Township—
Rose O'Leary, S. S. No. 4, 75 points, first prize.
Thomas G. Jones, R. R. No. 2, 70 points, second.
Florence Costello, S. S. No. 4, 69 points, third.

Hope Township—
Irene Lavinia Beatty, S. S. 13, 70 points, first prize.
Marjorie Hoskins, S. S. No. 12, 90 points, second.
Inda Nelson, S.S. 12, 65 points, third.

Otonabee Township—
Marjorie Anne Cavanagh, S. S. 1, A., first prize.
Kathleen Nelson, S. S. 1, B., second.
Arthur Francis Elmhirst, S. S. 1, B., third.

Percy Township—
Helen Smith, 66 points, first prize.
Dora E. Wilson, S. S. 7, 65 points, second.
Alice Frances Allen, S.S. 5, 64 points, third.

Seymour Township—
Adeline Bibby, S. S. 12, 78 points, first prize.
Bruce Haig, 75 points, second.
Agnes Moore, 68 points, third.

The judge, Mr. John Jeffries, of the Jarvis Collegiate, Toronto, has not announced the prize winners in the city or the winners of the special awards. These will appear in a later issue. Presentation of prizes for those already announced has been arranged for three p.m., Tuesday, Dec. 22nd, 1925, in the council room of the Chamber of Commerce (over the Dominion Bank.) His Worship Mayor J. J. Turner has kindly consented to preside and distribute the prizes.

GIRLS WANTED.
EXPERIENCED AT ROVING FRAMES. APPLY OTONABEE MILLS, LTD.
3d-145-3532.

Alberta Farmers Plowing In Early Winter's Warmth

LETHBRIDGE, Alta., Dec. 19.—(Canadian Press).—With the mercury around sixty and a bright sun, Southern Alberta farmers who were held up for sixty days during the threshing season, have finished this year's work and started on next year's. Plowing is going on in every part of the south from the foothills to the Saskatchewan border, and the soil is in fine condition. One farmer in the irrigated areas plowed ninety acres last week, and, incidentally, a little harvesting has been done this month. Some late crops which were caught in the September snowstorms have been cut and threshed in December.

Cattle and sheep are out on the ranges and are doing exceedingly well.

TURKISH PRESS HISSES HATRED OF GT. BRITAIN

Provoked Fall of Lloyd George—Veiled Threat to Premier Baldwin.

DENOUNCE LEAGUE.

Convinced It Is Instrument of Britain—Will Not Submit.

MOSUL, Angora, Dec. 19. — (Canadian Press).—Criticism of the League of Nations for failing to find an acceptable solution of the Mosul dispute is shown by the Turkish press, without exception. The opinion vouched by the majority of the papers is that the "decision only confirms the conviction that the League is the instrument of Great Britain.

The Government organ, 'Hakimieti Milleye' (National Liberty), counsels the public to have confidence in the Government and awaits its action with dignity and calm.

"Turkey," it says, "is neither astonished nor dejected by this sentence, which proves a nation cannot exist merely on the pity of others, but must enforce its right by its own strength. The League's duty is to avoid a new disagreement; its decision has merely postponed the outcome of the Mosul question.

"All we can say at this stage is that Turkey's future action will be in keeping with the interests of the people of Turkey, who do not recoil before this verdict imposed by arbitrary force."

The newspaper 'Republic,' representing the opinion of the Extremists, recalls that Turkey provoked the fall of Lloyd George (as Premier of Great Britain) and may cause the downfall of Mr. Baldwin.

"The present decision on Mosul," this paper adds, "was not the work of the League, but English Imperialism. We detest everything which is English. Our hate is legitimate and justifiable."

Seek Russian Support.

MOSCOW, Dec. 19. (Canadian Press).—Denial was made Friday of the insinuation contained in a recent report from Angora that the mission to Moscow of Sabri Bey, Turkish Minister of Agriculture, was to negotiate for Russian support in case war developed over Mosul. The later report that M. Kameneff, chairman of the Moscow Soviet, had left Moscow for Angora ostensibly to return the visit of Sabri Bey, but in reality, it was believed, to consolidate Turkish-Russo relations, was also denied.

At the time the denials were made M. Kameneff was said to be "eating dinner in the Kremlin," while Sabri Bey was described as "studying agricultural conditions in Moscow."

When Sabri Bey left for Moscow, it was announced in an Angora despatch that his mission was "ostensibly to study Russian agriculture," but that he was charged with negotiating for Russia's support in event of war growing out of the Mosul dispute.

THERE WILL BE A MEETING OF LOCAL 191 A.F. OF M. ON SUNDAY, DEC. 20TH, AT 3 P.M. IN THE LABOR HALL. ELECTION OF OFFICERS AND REVISING OF LOCAL BY-LAWS. A FULL ATTENDANCE IS REQUESTED. SECRETARY-TREASURER. 1d-145-3556

IS THERE A SANTA CLAUS?

In 1897, Frank P. Church wrote in The New York Sun, answering a question from an 8-year old girl:

"Virginia, your little friends are wrong. They have been affected by the skepticism of a skeptical age. They do not believe except they see. They think that nothing can be which is not comprehensible by their little minds. All minds, Virginia, whether they be men's or children's, are little. In this great universe of ours, man is a mere insect, an ant, in his intellect, as compared with the boundless world about him, as measured by the intelligence capable of grasping the whole of truth and knowledge.

"Yes, Virginia, there is a Santa Claus. He exists as certain as love and generosity and devotion exist, and you know that they abound, and give to your life its highest beauty and joy. Alas, how dreary would be the world if there were no Santa Claus! It would be as dreary as if there were no Virginias. There would be no child-like faith then, no poetry, no romance, to make tolerable this existence. We should have no enjoyment except in sense and sight. The eternal light with which childhood fills the world would be extinguished.

"Not believe in Santa Claus! You might as well not believe in fairies. You might get your papa to hire men to watch in all the chimneys on Christmas Eve to catch Santa Claus, but even if they did not see Santa Claus coming down, what would that prove? Nobody sees Santa Claus, but that is no sign that there is no Santa Claus. The most real things in the world are those that neither children nor men can see. Do you ever see fairies dancing on the lawn? Of course not, but that's no proof that there are not fairies. Nobody can conceive or imagine all the wonders there are unseen and unseeable in the world.

"You tear apart the baby's rattle and see what makes the noise inside, but there is a veil covering the unseen world which not the strongest man, nor even the united strength of all the strongest men that ever lived, could tear apart. Only faith, fancy, poetry, love, romance, can push aside that curtain and view and picture the supernatural beauty and glory beyond. Is it all real? Ah, Virginia, in all this world there is nothing else real and abiding.

"No Santa Claus! Thank God he lives, and he lives forever. A thousand years from now, Virginia—nay, ten times ten thousand years from now—he will continue to make glad the heart of childhood."

Religious Conference Planned By Buddhists

TOKIO, Dec. 19.—(United Press.) — Japanese Buddhist leaders are planning an international religious conference for Tokio in 1927 to discuss religious co-operation among the spiritual leaders of the word. Prominent foreigners to be invited include Ghandi, H. G. Wells and J. H. Holmes of the United States, President of the National Federation of Religious Liberals.

Prof. Ir. Inouye, member of the House of Peers, and many leading Buddhists are supporting the movement.

NOTICE.
A SHIPMENT OF THE NEW VICTOR ORTHOPHONICS, GRANADA MODEL, CONSOLE STYLE, SELLING AT 200, HAVE JUST ARRIVED AT OUR WAREROOMS. YOU ARE CORDIALLY INVITED TO CALL AND INSPECT THIS NEW MODEL. YE OLDE FIRME, HEINTZMAN HALL, ROYAL BANK BLDG., COR. HUNTER AND GEORGE.
1d145 3565

DIED LAST NIGHT.

TORONTO, Dec. 19 (Canadian Press)—The death of Colonel Henry Otway, formerly men's social secretary for Canada East territory for the Salvation Army, occurred last night, following long weeks of illness from cerebral tumor.

SWEET CIDER
FOR CHRISTMAS. PHONE 564W, OKE AND HAGERMAN. 2d145 4753

English Holly Shorn Of Berries By Hungry Birds

LONDON, December 19. — Canadian Press. — Birds in England are experiencing one of the hardest winters in years, and are responsible for the fact that holly is arriving on the Christmas market shorn of its berries. 'Owing to the severe weather the birds began to eat all available berries a month ago. Much of the mistletoe is also reaching the market without berries owing to vegetable diseases.

Dealers are trying to work out a plan for supplying artificial berries so that Christmas customers will not be disappointed.

ELECTION RUMORS

DOURO, Dec. 19.—Roads are very rough in most places.

There is a certain amount of election rumors floating around but nothing definite seems to be known as to the aspirants for municipal honors.

A local resident had his car taken from its parking place in the village one day recently. It was found a mile away in the ditch but not overturned and none the worse. Young fellows out for a joy-ride are suspected.

Mr. Wilfred Kennedy lost a valuable horse recently.

Walking in Their Sleep Says R. R. Hall of City Utilities Commissioners

The statement of the Utilities Commissioners which appeared in last Saturday's edition of The Examiner is refreshing, because it shows that during the years 1919, 1920 and 1921 when the Campbell Flour Mills received over $16,000.00 of power, that was not paid for, the Commissioners were not dead, but were simply walking in their sleep.

Judging from the number of tests that were made of the meter, it is quite evident, there was a well-grounded suspicion in the minds of these "live wire" Commissioners, there was something wrong with the meter and that the revenue received from the company from the sale of power had materially dropped. The motor power capacity of the mill was 390 horse-power, but the company was then only using 160 horse-power. Prior to that they were paying for 315 horse-power and ever since then, they have been paying for more.

If any one of these Commissioners had a set of scales that turned out false weights, either for or against themselves, I have not the slighest doubt, short shift would be made of the set of scales, but because it happens to be a meter for measuring electric power, they stand by and let the taxpayers of Peterborough suffer to the extent of $20,000.00 in this one account alone.

Their statement says "During the period from 1919 to 1922 this mill "was being operated at only partial capacity This information was given "to the Commission's representatives by the mill management in the "ordinary routine of checking this installation, and there is no reason to "doubt the accuracy of their statements." Now, we have the seat of the trouble. The Commissioners were blind during the three years in question or they would have seen that the Campbell mill was in fact operated to its full capacity and was using three times as much power as was being paid for I have in my possession copies of sworn testimony which shows that this mill was operated to its full canacity, during these three years, and I beg leave to assure Mr. Robert Hicks that, this is not an "ignorant mis-statement," as he charges, but is the plain and simple truth, that he is too blind to see and too deaf to hear.

But why should the taxpayers waste time with this Commissioner when they have now the opportunity to make a change It is unfortunate that a complete change can not be made, for all of them are equally at fault.

Their faults are neither few nor small. They are elected by the people, but for some unaccountable reason, they seem to serve the Hydro Commission. Every evidence points to the fact that they are stool pigeons of the Hydro Commission, and are litle donkey engines to do its bidding.

This city is poorly lighted. Its miles of streets are worse lighted than a police village It burns its tallow candles during the day at a cost to this city of $2,000.00 per year, and during the night the poor denizen of this city gropes his way homeward in the dark through the streets of "the Electric City" that has become a by-word and a joke.

Peterborough used to boast of its water powers and used that argument to attract industries To-day our water powers are a centrifugal force to drive industries away Yes! Down to the Lake front.

We have 5,000, yes 6,000 horse-power going to waste north of this city This power should be developed by this city and it would make a profit on it of over $50,000.00 per year. Let anyone submit that to the Utilities Commission, and immediately you will find three pairs of lofty eyebrows lifted up against you immediately followed by the condescending smile of the Hydro-Electric autocrats, and that too, by the very men the electors of this city are asked to vote for as Peterborough Utility Commissioners.

I have not discussed the situation with Mr. Gordon Matthews, who has announced his candidature as a Commissioner. He would be a mighty poor tool, if he is not better than anything we have. His record so far in business life has shown that he is equipped with brains which will honor his father.

Dated, 19th Dec., 1925. R. R. HALL.

HELIUM SUPPLY IN ONTARIO GAS EXPERTS CLAIM

Report of Committee on Helium at Meeting in Ottawa.

ESTABLISH PLANT.

May Be Removed From Calgary to New Well at Inglewood.

OTTAWA, Ont., Dec. 19 (Canadian Press)—"There is every reason to believe that the gas at Inglewood, Ontario, contains a percentage of helium which compares favorably with that treated in the large United States helium recovery plant at Fort Worth, Texas." This statement is contained in the report of a meeting of the associate committee on helium of the National Research Council, held here Friday.

"The immediate purpose of the meeting of the associate committee on helium which has just been held, was to review the present situation and to formulate plans for the establishment, in a natural gas research station, of the helium recovery plant formerly operated at Calgary, Alberta, and for the operation of such a plant" according to a statement handed out last evening. "Definite progress was made in this direction, and if the plans of the committee meet with the approval of the various interested co-operating bodies the early establishment and operation of the plant will be assured."

Large Supply in U.S.

According to the report, Canada contains the only important supplies of helium, yet discovered in the British Empire. "At present, it states, "the United States has the only large known supply of helium, but it is not disposed to part with any of it and is spending a large amount of money annually on helium research, the results which are being kept secret."

Professor J. C. McLennan, head of the department of Physics and Director of the Physics laboratories at the University of Toronto and chairman of the Helium Committee, presided at Friday's meeting. The committee is composed, in addition to repreesntatives of the National Research Council of representatives of the Federal Department of Mines and National Defence, the Ontario Department of Mines and of the Universities. Last spring, after carefully reviewing the whole situation, the committee made certain recommendations to the National Research Council. Consideration of these led the council to take steps which prompted the Ontario government "to secure, for the crown, control of the helium right in the natural gas area near Inglewood," according to the statement.

Just a Minute, Please!

This is our Christmas number. It is not so big as some, but the articles are more entertaining, and they are local. Most of the stories are written by Examiner Staff Reporters about Peterborough people and things. Here is the index:

Modern Christmas Heralds 8
Peterborough organists and choirs who will herald the glad tidings to-morrow and on Christmas day. Programmes of music in all churches.

Trimming the Tree 16
How to gain the best display, what kind of tree to choose; making the most of decorations.

Under the Study Lamp 17
Reviews of two of the latest books—one by W. Harold Young (late of George street church).

A Stiff Upper Lip 17
A charming story of the Christmas Spirit, and the kindly act of a recording angel.

Carving the Turkey 14
A life saver for many a man who is apprehensive of the dire possibilities of the festive board. Makes the task easy.

Radio at Christmas 13
What a difference radio has made in the world—and what it means at this season!

Her Fate 14
Mystic doings at a Christmas Eve party, and a scurvy trick played by old man Fate.

Christmas at the Post Office 15
Ten thousand letters a day handled by clerks in Peterborough—a cry from a parcel alarms workers.

A Childhood Tragedy 15
Inexperience with his own capacity leads Johnny to Christmas dinner indiscretions.

The Junior Examiner 16
Uncle John's corner for the young people. A big Christmas cross-word puzzle.

Inside Sport Dope 12
A. Wise Cracker takes his own way of wishing sport fans a Merry Christmas. The real inside of the sport field.

The Christmas Dinner 12
Mother, here's the help you have been looking for. Just what you need to put over that Christmas dinner right.

Homecoming 14
Christmas is the season of reunions. Here is what a reporter saw at the station.

Johnny Wants his Choo-Choo 16
But daddy must show him how it runs—and sometimes daddy forgets whose railroad it is.

Presents from Newspapers 7
Pleasant recreation and dainty gifts easily made from old newspapers in any home.

The Ten Best Books 14
J. F. Morrison, Dalhousie St., tells his choice, and why. An interesting article in this series.

About your Car 13
W. Z. tells more secrets of running efficiency in winter time.

Your Own Miracle Play 16
A simply arranged topical entertainment for your own home on Christmas Night.

A Pastoral Letter 15
Of special interest to our many readers in Ontario diocese—a message from Bishop Bidwell.

Radio Articles 13
Increasing the efficiency of your loud speaker; lengthening the life of your tubes and batteries; is an aerial or a loop better?

What they wanted—and 12
What they Got! Misfit presents form the basis of an entertaining little article.

Poetry for Christmas .....
Scattered throughout this edition are the following Christmas poems: The Christmas Stocking; The Star; Christmas Night; The Unknown Wise Man Christmas A B C; What Christmas means; Christ-Mas; and others.

Buyers Guide 20
A handy reference to the firms and goods advertised in this section. This will prove an invaluable aid to the person who has late shopping to do. Look it up—see that you have not forgotten anyone.

CHRISTMAS GREETING CARDS.
AN UNLIMITED SELECTION OF IMPORTED AND DOMESTIC CHRISTMAS CARDS MAY BE SEEN AT THE EXAMINER OFFICE. CALL AND SEE SAMPLES EARLY AND PLACE YOUR ORDER BEFORE THE BIG RUSH BEGINS. dtf

HOCKEY—OPENING GAME Monday Night, Brock St. Rink, Varsity vs. Peterboro Senior Team Game Called 8.30 sharp

O.H.A. and Intercollegiate Champions

285 Reserved Seats $1.50 plus Tax | 75 Reserved Seats 75c plus Tax
140 Reserved Seats $1.00 plus Tax | General Admission 50c plus Tax

FOR SALE

$,500 will buy new bungalow; all conveniences. West side.
4,000 will buy new dwelling; all conveniences. South side.
2,800 will buy brick dwelling in good condition.
Several dwelling to rent also, arms for sale in different parts of te county.
See our list if you are in the mar-et to buy.

W H TAYLOR
63 Hunter St. W., or Phone 1462.

LOST

OST—SUM OF MONEY IN BUSI-ness section. Finder please return to Examiner office 3d-147-4771

OST—SATURDAY, DEC. 12, NEAR Fraserville, on highway; white, black and tan hound; please notify J. Glass, Cameron St., R. R. No. 5, Peterborough. 3d-146-4766

OST—BOOK CONTAINING NEGA-tives and snaps, finder please phone 1065w. 3d-145-4737

OST—STRAYED FROM SAM BRIC-son pasture, 2 year old steer or heifer with hole in left ear; Finder please phone 5 r 4 Warsaw, Rich-ard Tedford. 3d-145-4740

OST—IN MANVERS, FRIDAY, De-cember 11th, black and tan hound; finder please phone 23 r 24 Keene. 3d-145-4718

OST—WILL THE MAN WHO PICK-ed up purse containing ten dollars on Hunter St. bridge, Friday morning, please return to Examiner as it is needed by large family; re-ward. 2d-146-4727

TRAYED—FROM THE PREMISES, 548 Homewood Ave., on Friday morning, Dec. 18th, black Pomer-anian Dog, with white spot on chest; finder return to above ad-dress or phone 1693; reward. 2d-145-4758

FOUND

OUND—IN EAST CITY—A FOUN-tain pen, initialed, owner can get same at 747 Water St. by proving property and paying for ad. 1d-145-4730

WANTED

WANTED — COMPETENT HOUSE-maid; apply 484 Weller St. 3d-147-4786

WANTED—OLD GOLD AND ARTI-ficial teeth; apply Phillips Dental Lab., 408 1-2 George. 26d-154-4391

WANTED — WASHING TO DO AT home; apply 184 Brock St. 6d-149-4763

WANTED — RAGS, BONES, OLD stoves, copper, brass, zinc, rubber, auto tires, wood ashes. Will send a man and clean your cellar or ash Stevens, 284 Mark street, or 'phone house, free of charge. Address 2683

BARRISTERS AND SOLICITORS

HATTON & REID, BARRISTERS, Solicitors, 397 1-2 George Street, Phone 63. Money to Loan. C. W. Hatton, K. C., J. W. Reid, Successors to A. E. Dixon.

GORDON & O'BRIEN— Barristers Solicitors, Notaries. Money to loan on easy terms. Special at-tention to Patents and Trade Marks. 'Phone 318. G. N. Gordon, K.C.; J. A. O'Brien.

R. CORKERY, BARRISTER, SOL-icitor, Notary Public. Office Ground Floor, 414 Water St., Peterborough. Five Doors North of Hunter Street. Money to loan at current rates on easy terms.

T. MEDD—Barrister, Solicitor, No-tary, Office over the Dominion Bank, corner of George and Sim-coe streets. Telephone No. 23. Private funds to loan at current rates upon easy terms.

DUMBLE & JOHNSTON—Barristers, Solicitors, etc. Office, over the Toronto Savings and Loan Com-pany, George Street. D. W. Dumble, K.C., W. Johnson.

L. E. HALL—Barrister, Solicitor, etc. Peterboro, Ont. Office, corner of Hunter and Water streets, over the Canadian Bank of Commerce. Trust Funds to loan on easy terms of payment.

JAMES FORDYCE STRICKLAND— Barrister, Solicitor, Notary Public Peterboro. 'Phone 191. Money to loan. 375 Water street.

WILFRID F. HUYCKE, Barrister, So-licitor, Notary Public. 395 Water street. Telephone 239.

PECK, KERR & McELDERRY, Bar-risters, Solicitors and Notaries, Of-fice, Water street, Peterboro. Money to loan at the lowest current rates of interest. Telephone 1950. E. A. Peck, K.C., F. D. Kerr, K.C., V. J. McElderry.

MEDICAL

DR. BUCHANAN, F.R.C.S., Edinburgh M.R.C.P., Edg., L.R.C.P., London, Eye, Ear, Nose and Throat Special-ist Hours 9-11 2-4 p.m.; and 7-8 p.m. 'Phone 519. Office, corn-er Water and Murray streets.

V. T. WEBSTER, Ontario Land Sur-veyor, Registered Professional En-gineer, formerly with Lewis and MacRostie of Ottawa. Phone 2540.

DR. G. C. CRAGG—Eye, Ear, Nose and Throat Specialist. Office 295 Charlotte street, formerly occupied by Dr. Neal. Hours—9-11 a.m., 2-4 p.m., 7-8.30 p.m. Telephone: House 1018. Office 2188.

DR. W. F. McELROY, Vet. Sur., of-fice and residence, 190 Charlotte St., Charlbond Bldg., Peterboro. Phone 1633J.

NOTICE

NOTICE — TAXIDERMIST WORK done Have your specimens mount-ed. Apply 156 London, phone 878. 26d-259-4532

NOTICE—PLUMBING AND GENER-al repairs; Fred Goodfellow, phone 1624M. 6d-145-4663

NOTICE—CARTERS, EXPRESS AND Baggage; trunks, boxes and small articles moved to any part of city, 35c; phone 2392J. 6d-146-4681

AUTO RADIATORS REPAIRED, cars overhauled and repaired at Peel's Garage, 225 Lake street. 5d-28,5,12,19,26-4234

SKATE GRINDING — HOLLOW ground, oil stone finish, at Peel's 225 Lake street. 5d-28, 5, 12, 19, 26-4233.

NOTICE — FURNITURE REPAIRED, upholstering, cabinet work; Wm. Westall, rear Charlotte and Water Sts., phone 1624W. 3d-147-4774

NOTICE — HAVE YOUR BLURRED and spotted mirror resilvered just like a new one for Xmas. 34 Stew-art St. 12d-145-4526

NOTICE — H. SUNMAN WANTS Paperhanging, Painting and all kinds of interior decoration; satis-faction given; Phone Windsor Ho-tel. 3d-146-4753

NOTICE—BATTING, YARN, BLAN-kets, Shirting, Homespun and Full-cloth made-to-wear at manufactur-er's prices; Peterboro Woollen Mills, Gladstone Ave. 3d-147-4787

SPECIAL NOTICE. CUT THIS OUT, it will pay. House repairs, cellar to roof; furnaces, stoves expertly cleaned, complete one-fifty, and re-paired. We also have hospital for every description of broken goods, from electric irons, furniture to pair of scissors. Costs nothing to phone. Small trial will surprise you how cheap we work. Wm. J. Bull, 1086M. 3d-19, 22, 24-4769

HELP WANTED—Male

SALESMAN FOR LINE OF LITHO-graphed labels, stickers, art calen-dars, etc. Good sideline. Wright Litho Co., London, Ont. 12d-14-3658

HELP WANTED—Female

WANTED—GIRL TO ASSIST WITH housework; phone 1786m. 3d-146-4746

FOR RENT

GARAGE TO RENT—509 KING ST. 3d-150-4784

FOR RENT — MODERN, HEATED Apartments; apply 437 George St. dtf-1868

FOR RENT—HEATED OFFICE ON George street. Apply 437 George street. dtf

TO RENT—7 ROOM FLAT, WITH bath; central. Apply Montgomery House, Simcoe street. 3d-147-3557

TO RENT — BRICK HOUSE ON Bolivar St. Aply 468 Bolivar St. Phone 1629J. 3d-15,17,19-4685

TO LET—NEW BRICK HOUSE, ALL conveniences; close to street cor-ner, south end; apply H. Wilson, 2 King George St. 18d-162-4779

TO RENT—7 ROOMED HOUSE AND out buildings and 5 acres of land, near Auburn apply 225 Dublin St. 3d-147-4775

TO RENT — HOUSE NUMBERED 1013A Water St., the front part of the former Children's Shelter; the house will be rented either heated or not, as desired; apply to A. Stevenson, 332½ George St. 6d-10,11,12,17,18,19-4415

FOR RENT—$40 BEAUTIFUL NEW Apartment, very central, $25 per month, house furnished, heated; $14, $15, $18, $20, small houses, handy main part of city; $5, $10, $13, small houses, south end; apply 421 George St., phone 273 evenings. 5d-149-4778

TO RENT—HEATED APARTMENT; centrally located; apply 95 Hunter St. W. 3d-146-3548

FOR RENT—HOUSE NO. 136 PARK $17; apply Phone 1224w. 3d-146-4748

TO RENT—GOOD BRICK HOUSE with conveniences. $3.00 per week for immediate rental. Apply at Review office. 3d-147-3561

TO RENT—COMFORTABLE LITTLE Cottage, sixteen dollars monthly; also small house; conveniences; apply 183 Antrim. 3d-145-4720

TO RENT — FIRST CLASS FIVE roomed Apartment; every conven-ence; Charlotte St. West; phone 751. 3d-145-4727

TO RENT—WARM HOUSE; NEAR C.G.E.; phone 1232J. 6d-149-4745

TO RENT—FOR WINTER—GARAGE apply 204 Brock St. 3d-145-4729

TO RENT—GOOD CORNER STORE; modern heated apartments; also warm house; apply 451 Water St. 26d-145-4285

FOR RENT — OFFICE. HEATED; Apply Bank of Toronto. dtf.-3055

HOUSE TO RENT— 589 DOWNIE street. Apply 437 George street.

BOARDERS WANTED

BOARD AND ROOM — TWO GIRLS room together; warm; central; 189 King St. 3d-145-4725

BOARDERS WANTED — COMFORT-able room, gentlemen, $6.50 per week; apply 841 Water. 2d-145-4754

BOARDERS WANTED—DOUBLE OR single rooms; warm and central; 1235w. 6d-147-4711

FOR SALE

FOR SALE—NEW CUTTER; ALSO good second hand cutter, cheap; 169 Hunter St. East. 6d-147-4704

FOR SALE—ONE FULL DRESS SUIT size 38-40, good as new; phone 1324w. 3d-145-4722

FOR SALE — GERMAN ROLLER Canary Birds; apply 640 Reid St. or phone 1134w. 3d-146-4717

FOR SALE—CROWN HURON RANGE good baker; price $5; apply 16 Maria St. 3d-146-4747

FOR SALE — STEAM HEATING plant in good condition; used only three seasons; suitable for store or church; apply F. R. J. McPherson Co., 450 George St. 3d-146-3550

FOR SALE—CANARIES IN FULL song; German Roller and Norwich bred; apply 251 Rink St. 3d-146-4735

FOR SALE—LADIES' LONG BLACK Cloth, fur lined coat; phone 2192J. 2d-145-4739

FOR SALE—NEW THREE-QUART-er size violin; 1 pair skates, with boots, size five; 581 Gilmour St. 3d-147-4783

FOR SALE — 2 PAIRS GIRLS' skates and boots, sizes 3 and 4; good condition; also 50 egg incuba-tor; 537 King St. 1d-145-4773

FOR SALE — VICTOR VICTROLA; mahogany cabinet, with records; good as new; apply 304 Elias Ave. Phone 440w. 3d-145-4739

FOR SALE—PAIR BOYS' HOCKEY Boots and Skates; size 6 1-2; price $2.75; 109 Smith street. 2d-145-4759

FOR SALE — 5 PAIR OF WHITE faintailed Pigeons, apply 5 Brown St. 3d-146-4761

FOR SALE—MINK LINED MAN'S Coat, otter collar, good as new, light weight; quick sale $50; apply 374 George St. or phone 432. 3d-146-4755

FOR SALE—LARGE DOME ELEC-tric hanging lamp $10; walnut book case $20; Quebec heaters, springs and mattresses, etc. M. T. Butch-er. 1d-145-4782

FOR SALE — CHRISTMAS TREES, 203 Simcoe street opposite Lock Works; call and select your tree; we deliver it; telephone 1645w. 4d-148-4776

FOR SALE—4 FT. HARDWOOD, $12; 4 ft. mixed wood, $8; cut extra; satin finish flooring office 248 Mur-ray St., phone 2647. T. Freden-burg. 26d-145-4156

FOR SALE — 1 TABLE LAMP, 1 square table; quantity of records, cheap; gent's overcoat and several other articles; apply 531 King St. or phone 1117J. 3d-146-4767

FOR SALE—FIRST CLASS SQUARE Piano; Singer Sewing Machine, Violin and case; cabinet phono-graph; 593 Homewood Ave., phone 247. 3d-145-4744

FOR SALE—TWO STOVES, COOK and Heater, also other articles; apply 173 Edinburgh. 3d-145-4724

FOR SALE—PERSIAN LAMB COAT, size 38; splendid condition, satin lining, good style; phone 866. 3d-145-4730

WOOD FOR SALE — HARDWOOD Slabs, $5.00 truck load; Hardwood, body, $6.00 truck load; Mixed Slabs, $3.50 truck load; all wood cut 12 in.; while it lasts; phone 383 day or night. J. F. Gray. 5d-149-4766

FOR SALE — WOOD DRY MIXED cut short at $8.00 per cord, also mixed slabs at $7.00 per cord; de-livered; apply to Richard Tedford, phone 5 ring 4, Warsaw, at our expense. 12d-130-4537

FOR SALE — AT HICKEY'S SHOE store, 169 Hunter St., Woman's strap slippers, $2.95; Woman's Go-loshes, $3.75; Boys' school shoes, $2.25 and $2.50. 3d-145-4732

FOR SALE — DRY HARDWOOD Slabs, 1-2 cord, $6.00; Body Hard-wood, 12", $6.50; Mixed Slabs, 12", $4.50; Mixed Hardwood, 12", $5.00; also Solvay Coke; Thompson's, phone 2360, cor. Rink and George. 5d-148-4757

FOR SALE—12" HARDWOOD EDG-ings, 1-2 cord, $5.00; 12" hardwood edgings, 1-2 cord, $5.50; body Hardwood, per cord, $12; good mix-ed wood, cut and split, $9.00 per cord; phone 2647, office 248 Murray St., T. Fredenburg. 3d-146-4764

FOR SALE—CIDER MADE FRESH daily from any variety of apples, delivered at 50c per gallon, ten gallon lots or over 40c per gallon; phone us your order now; phone 2291m; Pillsworth, Otonabee St. 6d-147-4709

FOR SALE—FIRST CLASS HOUSE; all modern; No. 76 Morrow St.; ap-ply 308 Burnham St. for terms; Phone 1158J. 6d-145-4666

FOR SALE—WALNUT SIDEBOARD; also quarter cut oak combination book case and desk; 219 Princess St. 6d-145-4674

FOR SALE — CHRISTMAS TREES; hand delivered! phone 2505J. 6d-145-3463

FOR SALE—PHONE 1937 FOR YOUR wood, body hardwood, cut, $6.50 per half cord; heavy hard slabs, cut, $6.00 per half cord; hemlock slabs, cut, $4.50 per half cord; W. J. Fitzgerald, Perry St. 26d-157-4495

BIG MINE DEAL IN MANITOBA

Twenty-Four Million Dollars Involved in Development at Flin Flon.

WINNIPEG, Dec. 19 (Canadian Press).—The Manitoba Free Press states:

"Twenty-four million dollars is involved in the purchase and subse-quent development of the Flin Flon copper mine in Northern Manitoba.

"The purchase price of the pro-erty is $4,500,000, of which the Mining Corporation of Canada gets $3,000,000 and a 10 per cent. inter-est. H. P. Whitney and associates of New York are the purchasers."

The Flin Flon mine is located 118 miles from The Pas, Manitoba, to the northwest of the boundary line of Manitoba and Saskatchewan, and, according to The Free Press, the taking over of the mine will involve the construction of a railway at an estimated cost of more than $2,-000,000 and the construction of a town. Recent plans for development suggest smelter machinery which would handle 4,000 tons of ore per day. This, it is said, means a town of about 10,000 people.

The Flin Flon was discovered in 1915, and some hundreds of thou-sands of dollars had been spent in the development, resulting in the dis-covery of high-grade copper. There is said to be an ore body of 16,000,-000 tons.

The spherometer, an instrument for detecting errors in the curvature of lenses for eyeglasses, is able to register variations as small as one-hundred-thousandth part of an inch.

AUTOS FOR SALE

CAR FOR SALE — LATE MODEL Dodge Touring in first class condi-tion; apply 415 Dublin. 3d-145-4743

CAR FOR SALE—FORD SEDAN— model '21 in first class condition; five good cord tires; $335 cash; Box 3626 Examiner.

CAR FOR SALE—1923 FORD COUPE A1 condition throughout, recently overhauled; no reasonable offer re-fused; phone 575. 3d-147-4785

CAR FOR SALE—6 CYLINDER Mc-Laughlin touring car, will sell or exchange for truck; recently over-hauled; apply F. R. J. McPherson Co., 450 George St. 3d-146-3531

POULTRY & EGGS

WANTED—LIVE POULTRY—EXTRA prices paid for good stock; phone 771 and we will call, or bring them to A. Atkins, 189 Charlotte St. 26d-147-4207

TEAMING & CARTING

WANTED — MOTOR CARTING, ALL kinds, long or short hauling. Beatty Bros. 'Phone 2165-2917J.

AGENTS WANTED

AGENTS WANTED— AGENTS TO represent us in every town and City in Canada. Selling hosiery for the family direct from mill to con-sumer. Write for Free Catalogue, we supply samples. Sterling Ho-siery Mills, Toronto, Ont. 4d-5,12,19,26-4490

SITUATIONS WANTED

EXPERIENCED GROCERY CLERK desires position; apply 304 Smith street. 3d-145-4736

POSITION WANTED—YOUNG LADY with good education would like position in store or office; apply Miss Wood, phone 1265m. 3d-146-4749

WORK WANTED

ONE FURNACE TO ATTEND, DIS-trict Park to George, MacDonnell to Charlotte. Bell 1086M. 2d-146-4776

BUSINESS CHANCES

YOUR CHANCE! — WELL ESTAB-lished cash business for sale, stock is light; particulars, call at 421 George St. 5d-146-4700

LISTEN!—MAN WITH SMALL CAP-tal, accustomed horses, wishing to get money-making business; par-ticulars call at 421 George St. 5d-146-4701

HOUSES, REAL ESTATE

REAL ESTATE—WHO WOULD BE without a home when $50 buys a 5 room nearly new house, and the balance like rent and some real

STUDY CANADA DURING WINTER

It is Large Subject That Will Prove Very Interesting.

PHYSICAL SIDE

We are just about to enter upon Canada's real winter, when steady cold weather may be expected, says the Natural Resources Intelligence Service of the Department of the In-terior. What results, in the form of impro ement or advancement, the winter will bring will depend largely upon the individuals—particularly those who have reached manhood or woman-hood. Will we simply waste the time, or will we be better in-formed when the spring comes than we are at present?

Why not study Canada. True, it is a large subject, but it is an inter-esting one, and one that will well repay the time given to it. There is plenty of material available in the several departments of the provin-cial and federal governments that may be obtained either free or at a merely nominal charge.

Take, for instance, the geography of Canada. The political geography is fairly well known—the boundaries of the several provinces, the location of capital cities, the subdivision of counties in the eastern provinces and the system of survey and electoral districts of the western provinces—these have been brought home to us either in attending school or in later life.

But if we were to be asked as to the physical geography of Canada, we would probably not be nearly so well informed. Where do our great rivers take their rise and what is the area of their watersheds What is the cause of the wide spaces that are practically unsettled, Where are the main areas of agricultural land in Canada, and why are the other por-tions not suitable for farming What are the later more adaptable for? These are but a few of the questions every Canadian interested in his country should be able to answer.

In many places study clubs have been organized, where subjects per-taining to Canada are studied and discussed. These have been of value in many ways. They have incul-cated a spirit of pride in our country, they have enabled the members to answer the innumerable questions of the new settler or the tourist, and they have created a desire among those attending the meetings for further information, with the result that courses of reading have been adopted and followed.

During the coming winter let us study Canada. It will repay us, and will make us prouder of our country.

RADIO CUTTING SALE OF MUSIC

Publishers Admit Being Seriously Affected by the New Craze.

LONDONER ELABORATE

LONDON, Eng., Dec. 19.—(Canadian Press).—For some time past it has been asserted that radio is sounding the doom of the piano, the gramaphone, and the home mus-ician. As for the latter the up-growing feminine portions of the middle-class population are believed to realize increasingly that, even with the best will in the world, their chances of becoming piano-forte executants of little more than indifferent merit are remote. Out-door games, the motorcycle with the side-car, and a dozen other di-versions yield more pleasure to the rising generation than can be af-forded by strumming on the draw-ing-room piano.

Publishers, especially of dance music, have admittedly been seri-ously hit by radio. The British Broadcasting Company pays a roy-alty of four shillings per dance tune on every one broadcasted. It may seem a heavy figure, declares Lawrence Wright, the well-known music publisher, but already the sale of sheet music is threatened by ten million listeners-in. Accord-ing to the same authority, London is the least musical area in Great Britain, and Lancashire the most musical. To some extent this is due to the difference in the social habits of the two districts, for the hearty, homely people of the North continue to hold parties and mus-ical evenings, whereas the London-er mostly finds his entertainment in more elaborate ways.

Advertise in The Examiner

FIRE CHIEF WARNS ABOUT FIRE DANGER

Decorations Are Especially Liable To Start Blaze at Christmas.

The following is issued by Chief Gimblett:

Holiday fires in stores, churches, bazaars, while filled with people, are usually holocausts.

Light, inflamable decorations make fires easy to start and easy to spread. A gas flame or an electrical defect may do it.

Watch gas jets; decorations may be carried against them by air currents.

Do not use cotton in store windows to represent snow, as it is very in-flamable and will readily take fire through coming in contact with elec-tric bulbs or from any electric spark. Use asbestos wool which will look just as nice but will not burn.

Do not make any change in elec-trical wiring without consulting the Electrical Inspector.

Have all electrical decorations in-spected by the electrical inspector before turning on the current.

Do not allow people to stand in or obstruct the aisles in churches or any place of amusement.

Do no allow chairs or tables to be placed where they will obstruct the doors or aisles.

Keep a sufficient number of ushers to open the doors and to assist the people in getting out of the building, and if possible to avoid panic in case of fire.

Read your insurance policies be-fore attempting any hasty or ill-ad-vised decorations which may cause fire. Examine your insurance con-tracts and see if the policies contain anything like this:

"This entire policy, unless other-wise provided by agreement indorsed hereon or added hereto, shall be void etc., etc."

"If the hazard be increased by any means within the control or know-ledge of the insured."

If you burn, you want your in-demnity; do nothing therefore to im-pair your contract.

What to do in Case of Fire.

Locate the fire alarm box or tele-phone nearest to your home so that you can use them in case of fire.

Always pull the nearest box to the fire.

Stay near the box when pulled for fire, to direct the firemen.

When using the telephone call 100 and tell the operator it is a fire.

Always keep your telephone di-rectory in a convenient place for quick service should you want to call the Fire Department.

Keep cool and speak slowly and distinctly when calling the Fire De-partment.

Give exact location of the fire; don't say "my house is on fire, come quick."

Always remain at the telephone until you are sure that the operator at the Central Fire Station has got the correct address.

When leaving the telephone after giving an alarm, be sure and hang the receiver on the hook.

Own a fire extinguisher, if pos-sible, and learn how to use it in case of fire.

It is wise to have two six quart pails always handy.

Always look for the nearest exit to where you are sitting when in theatres, halls and public buildings. In case of fire walk, not run, to that Exit. Do not try to beat your neighbor to the street.

Keep on the sidewalk when the fire apparatus is responding to a fire alarm.

In case of fire, alarm the guests; then call the Fire Department.

Realize that the Fire Department is ready at all times to respond to a fire within twenty seconds after the alarm is sent in. That delay in sending in an alarm is responsible for nearly every large fire that oc-curs. That with deep snow on the ground and a two mile run uphill, the Department must be notified quickly to be of any service. The most efficient service is rendered if the Department arrives within two minutes after the fire breaks out. That seconds lost at the beginning of a fire means minutes, and some-times hours, at the ending.

If all the exits to stairways and fire escapes are cut off, close the door of your room, also the tran-som, plug the keyhole and place a rug at the bottom of the door to keep out as much smoke as possible, then tie a wet towel or cloth over your month and breathe through it. Get near a window, open it and stay by it until the firemen are able to take you down on their ladders. Never jump until the fire is burn-ing you.

Ask any fireman for instructions; he will give them.

Give the firemen credit when they deserve it.

If any dances or parties are to take place the chief should be in-formed and he will send a man to inspect the decorations in order to eliminate fire hazards.

2d-17,19

FOR SALE

$5500—6 roomed new Brick, all mo-dern, large lot, would consider lot.
$5000—6 roomed Bungalow, new, all modern; would take good lot, west side.
$3300—6 roomed Brick, all modern, except furnace, easy terms.
$2400—6 roomed Brick, 2 piece bath, easy terms; garage.
$2300—6 roomed house, all modern except furnace, electric range, easy terms.
$2900—6 roomed house, all modern except furnace, garage.
170 acres, choice land, good buildings, close to market; would exchange for city property.
50 acres on Provincial Highway, close to city, would consider house.
Agents for Fire and Life Insurance

J. CHAMBERS & CO.
222 Water Street
Office 341.
Residence 'Phone 1894W
G. Adams, Agent, 'Phone 1291m

NOTICE TO CREDITORS.

In the matter of the estate of John Taylor late of the City of Peterborough, in the County of Peterborough, Labourer, deceased.

Notice is hereby given, pursuant to Section 56 of the Trustees Act, R.S.O., 1914, Chap. 121, that all credi-tors and others having claims or de-mands against the estate of John Taylor, who died on or about the Eighteenth day of August, 1925, at the City of Peterborough in the County of Peterborough, are required, on or before the 28th day of Decem-ber, 1925, to send by post, prepaid, or deliver to Joseph Wearing, Solicitor for the Executors of the last Will and Testament of the said deceased, their Christian names and surnames, addresses and descriptions, the full particulars, in writing, of their claims a statement of their accounts and the nature of the security, if any held by them.

And take notice that after such last mentioned date the said execu-tors will proceed to distribute the assets of the said deceased among the parties entitled thereto, having regard only to the claims of which they shall then have notice, and that the said executors will not be liable for the said assets or any part there-of to any person or persons of whose claims notice shall not have been received by them at the time of such distribution.

Dated at Peterborough this 23rd day of November, 1925.
GEORGE NICHOLL TAYLOR AND EDITH TAYLOR, by their solici-tor JOSEPH WEARING, 408 Water Street, Peterborough, Ont. 4d-26, 5, 12, 19-3259

Telephone 790 When You Want Your Piano Or Organ Tuned
Player Pianos a Specialty
All Work Guaranteed
W. H. CUNNINGHAM
260 Weller Street

Phone 1838
For Clancy's
TAXI
Make a note of our number— not in telephone book.
t.t.s.

DEERSKINS
FURS
HIDES
WOOL
COLONIAL HIDE CO.
Lansdowne and Haggart Sts.
Peterboro, Ont.

Save Your Coal
Comfort can be had and money saved on fuel if you have your windows and doors fitted with Chamberlain Metal Weather-strip. It shuts out cold winds, and is the cheapest and most effective weatherstrip on the market.

J H VANCE
773 AYLMER ST.
Peterborough : Phone 1292

FOR SALE

$4200—Six acres of good garden land 30 apple trees, brick house, frame barn; just the place for milkman; close to city.
$39.00—Very central Apartment; Mc-Donnel St.
$40.00—Very central Apartment; Charlotte St.
First mortgage of $4,600, interest 7 per cent—$4,500 takes it.
22 acres to rent, about 80 apple trees, brick house and barn. $25 per month.
Four roomed Flat to rent at $25, heated.
Heated Apartment, Homewood Ave., $30.00 per month.
Heated Apartment, Homewood Ave., $45.00 per month.

H. J. McCANNAN
Agents for Fidelity, Phenix, British and European Fire Insurance Cos.
Agents for Fidelity, Phenix, British Nugent, Phone 2588

FOR SALE

Comfortable Brick House, 6 rooms, modern except furnace, large lot with garage, as owner is leaving the city he will sell at a very reduced price. This property is situated in East City, very convenient to Westclox factory and Quaker Oats; price $3400

30 acres of Garden Land, situated about 1-2 mile from city; fine brick house and good barn, owner would exchange for a property in the city, or would sell on good terms; price $4500

6 acres of choice Garden Land, with brick house, barn, implement shed, etc., owner will sell stock and im-plements or will exchange for a place in city. This property is situated about two miles from city, and owner will give immediate possession; Price $3600.00

A real bargain splendid brick house containing about 11 rooms, steam heat, large lot with considerable shrubbery around house, would make an ideal apartment house, situated in a very residential section of the city; terms; price $6000.00

For further particulars and inspec-tion, apply—

J. T. O'CONNELL & CO.
106 Hunter Street West
Office Phone, 278. Residence, 1359.
A. Mills, Agent, Phone 1493w

FOR SALE

50 acres good land fine buildings, all under cultivation, take house $5500
Brick factory building, 2 1-2 stories, 40 x 90, with line shaft and other machinery, good village, bargain at $5000
Number of good houses to rent.
7 room new Bungalow style, all mo-dern, west side, take lot..... $5500
7 room Brick, all modern, oak floors, very central, bargain..... $4200
6 room Brick, waster, light and gas, edge of city, township tax..... $2300
23 acres, nice Brick house, barn on wall, orchard, berries, close to city, sale or rent.

P. E. Rutherford Agency
282 George Street. Phone 142

B. C. SHINGLES
I handle the best grades of British Columbia Shingles at best prices. Roofing and roof-ing materials our business.
FRED. H. ROWAN
607 Weller St. Phone 851

GOING TO BUILD? YOU MAY rent a house but homes are built See our New Model Home built to scale. For plans and prices on houses, summer cottages, garages, remodeling, etc. Consult—
A. B. CUNNINGHAM
337 Reid St.

CHINA PAINTING
Mrs. Langley McCarthy Teaches Biscoffs' New and Beautiful Work in CHINA PAINTING

APARTMENT
To let; five rooms, central, conveni-ences, low rent.
Also Store and Garage to let.
A. LOW & CO.
385 Bethune St.
Phone 607 - N. and Hol. 1027

ADVERTISE IN THE EXAMINER

DAVIS-THOMPSON COMPANY, LTD.
Insurance and General Agency
433 GEORGE ST. PHONE 40

4% INTEREST, compounded Half-Yearly, Paid on Deposits

One Dollar opens an account. Special facilities afforded Depositors for the con-venient transaction of their business, and accounts are subject to cheque withdrawal.

For Sums of $100 and upwards this Company's Debentures are issued in terms of one to five years, bearing special rates of interest, depending upon the term of investment.

TORONTO SAVINGS AND LOAN CO.
435-437 George Street
Peterborough

"BRINGING UP FATHER" — Geo. McManus

Come Thou With Us and We Will do thee Good

Num. 10:19 Suggested by Rev. D. Paterson

St. Paul's Presbyterian Church

AT 11 A.M.— Rev. WM. ALLAN, Minister. AT 7 P.M.—

STRANGE HAPPENINGS IN THE HEAVENS | **CROWDED OUT**

Morning Christmas Music Evening

Prelude—Pastorale .....Guilmant
Carol—"Star of Bethlehem" Old Cornish
Solo by Miss LeBarr—"O Divine Babe" .....Hamblen
Anthem—"Nazareth" .....Gounod
"It Came Upon a Midnight Clear" Male Quartet
Postlude—"The Heavens Are Telling" Haydn

Pianoforte - Miss Agnes Logan
Flute - - Harry Chenhall

Prelude—"March of the Magi Kings" Dubois
Carol—"Arise and Hail"..Old Cornish
Anthem—"Christmas Day".....Holst
Choral Fantasy on Old Carols with accompaniment for Pianoforte and Organ
Carol—"The Neighbors of Bethlehem" (Old French) Gevaert
Carol—"Shepherd's Christmas Song".. Reimann
Austrian Folk Song with accompaniment for Pianoforte, Organ and Flute
Mixed Quartet with Chorus—"Hosanna"
Mixed Quartet—"When the Sun had Sunk to Rest," .....Knight (Old English Noel)
Hallelujiah Chorus
Postlude—"Festival March"..Guilmant

Musical Director: M. B. Chenhall A.R.C.O.
Soloist: Miss Greta LeBarr

Sunday School at 3 p.m. | MID-WEEK SERVICE WEDNESDAY, at 8 p.m. Subject — "Shall We Pray for the Dead?" | A Cordial Invitation Extended to Strangers And Visitors.

THEIR FLORIDA HOME IS A TENT

Fifty Families To One Cold Shower Bath Near Miami.

CAN'T AFFORD HOUSE.

MIAMI, Fla., Dec. 19.—"The Tent City," which has sprung up like the proverbial mushroom all over Florida, Land of Promise, tells as does no other thing, "what happens to those who come to Florida."

Here, in these cluttered, shiftless little communities, mothers, shrilly shrieking to babies to get out of the sapsud puddles made in the ever-present sawdust, tell of the gleam of romantic adventure that they followed, and they invariably finish—

"But I didn't know it would be like this!"

The big underlying motive in the Florida boom is crystallized in these tent cities, where a plot of 22 feet by 30 feet may be leased from the Tent City landlord for $6 a week.

And that motive is the great American restlessness set "on the go." As one real estate man put it:

"Folks got tired of the incessant drive for the dollar. The common man got the idea that life was all a matter of up at 5 o'clock, grabbing a dinner pail, off to the job, home after dark, too tired to play, the children asleep, no chance to get acquainted with his family, no light to dig a garden—

Why They Drift.

"He grew surly. He noticed that the rich man had daylight to play in. He heard of his fishing, his swimming, his migration to a winter playground where skies were blue and air was mild—

"He wanted some of it, too. By George, he would have some of it, too!"

And that's the why of the Florida boom, and no one can dispute it!

Mrs. A. E. McCullough once lived in Canton, Ill. Her husband was a carpenter. Life grew dull. Nothing but work and lots of it and little to save!

She talked about it in her tent home in Lemon City, four or five miles out of Miami, while three or four youngsters played in the sawdust puddles.

"It was just like a boil — this Florida business," said Mrs. McCullough, once of Illinois. "It's something you just have to get out of your system!

"He had his trade and he had his tool kit and we figured he could make a living anyway, and it would be a change. We'd see something different and do something different—the sort of thing that folks don't usually do."

And there you have it—"the sort of thing that folks don't usually do."

And one can not help liking this thing behind the Florida boom that is found alike in Tent Cities and in apartment hotels renting for $500 a month per suite—the American habit of scorning all safe and sane precautions.

True, once they've out loose, really left their Canton, Ill., behind them, they're not so sure!

"It's a shiftless way to live," said Mrs. McCullough, making two of the kids wash together in the basin before the tent door and apologizing. "It's so far to carry water for all of them!"

Children "Run Loose."

And Mrs. McCullough thinks they'll go home pretty soon!

"We thought we could live as good or better down here and still have the fun of the trip," she said. "He does make big money here, but we can't afford a house on even $1.80 an hour!

"Living this way we'll come out ahead. But when you have children you can't sacrifice everything just to come out ahead! You got to teach them some of the niceties of living—not just let them run loose as they do here."

Most of these myriad tent cities are run by women. It's a simple matter to become such a proprietress. Merely a matter of renting the land so far out from town where rents aren't so high, and then to get a license from the health department.

When the landlady begins, she has nothing but bare, treeless land and one bath house each for men and women; perhaps a wash tub centre of the lot.

As the new immigrants come in, they put up their own tent, or some, agog, over high salaries and sure that they will stay, build little wooden shacks.

Perhaps a barber invades the tent city and puts up his peppermint candy pole before his door. A groceryman pays for the privilege of building his shack upon the sawdust lot, and so the project grows!

They're "Going Back."

Most of the shack-builders leave sooner than they had planned. The landlady rents their shacks for $60 a month.

"Just try to get anything else for that!" one shack-dweller challenged me when I gasped at the rental!

Sometimes a big tourist's car rolls into the tent city, paying its $6 a week for parking privileges. And they live in the car!

Tent City living may be cheap. Twenty-five dollars a month rent if you bring your own tent, live in your car, or put up your own shacks. Groceries cost no more than anywhere.

"But we're going back. We want to live right," said most of the Lemon City tent dwellers.

It means 50 families to one cold shower bath, one or two wash tubs for 50 families, blazing sun beating down on a sawdust littered piece of earth, sodden with thrown-out wash water. It means $6 a month for each child in school.

It may be a great universal experiment in community living—

"But we're going home!"

QUEBEC TO APPEAL TO PRIVY COUNCIL

Objects To Ontario Railway Entering Rouyn.

QUEBEC, Dec. 19 (Canadian Press).—"We are appealing to the Privy Council," Premier Taschereau said Friday, confirming the anticipated action of the Quebec Government in conection with the recent decision of the Supreme Court of Canada that the Nipissing Central Railway, owned by the Ontario Government, could cross Quebec Crown lands to enter the Rouyn gold fields in this province.

"The preliminary proceedings have been already made and whether Quebec was right in preventing the Ontario railway from constructing there will have to be finally adjudged by the Privy Council," he said.

The Canadian National Railway subsidiary, the Rouyn Mines Railway, will be ready for operation in August, it is said.

WEDDING BELLS.

WANICOM—OLIVER.

At the United Church parsonage, Kerwood, a quiet Yuletide marriage was solemnized, when Hazel M., daughter of Mr and Mrs. William Oliver, was married to Wilfrid J., second son of Mr. and Mrs. William H. Wanicom, Adelaide, formerly of Hamilton Township and Cobourg. Rev. R. A. Brook conducted the ceremony.

The bride wore gold marveila crepe bead satin and was attended by her sister, Miss Ruby Oliver, wearing mid-blue crepe. Percy W. Wanicom, brother of the groom, was groomsman.

The groom's gift to the bride was a rope of pearls, to the bridesmaid a gold necklace, and to the best man a gold Oddfellow's emblem.

The wedding dinner was served at the home of the bride's parents. Mr. and Mrs. Wanicom will reside in Warwick Township.

MT. PLEASANT PERSONALS

MOUNT PLEASANT, Dec. 19.—Messrs. Wesley Downer and Wm. Elliott motored to Apsley on Friday.

Mr. and Mrs. Wm. Smith spent Saturday shopping in Peterboro.

Dr. H. A. Turner, Medical Health Officer of Millbrook, paid an official visit to our school on Friday. The children were all innoculated with diphtheria serum.

Mrs. Robert Hayes spent Friday as the guest of her daughter, Mrs. H. G. Best in the village.

Mrs. George Jamieson and Mrs. Hannah Rutherford were visitors to Peterboro on Saturday.

The Misses G. Lough and A. Russell were guests at the home of Mr. and Mrs. Robt. McCamus on Saturday evening.

Mr. Harry Faulkner of East Emily was in the village on Friday.

Mr. and Mrs. T. W. Jamieson spent Saturday in Peterboro.

Mr. Bert Smith of East Emily was in the village on Thursday.

Mr. T. E. Shea and daughter, Miss Shea of Fleetwood made a call in the village on Thursday.

Mr. Norman McGill of Millbrook made a business trip here on Friday.

Messrs. Eric McLean and I. Lowe and Mrs. G. McLean motored to Peterboro on Saturday.

Dr. Carmichael of Omemee made a professional call here on Friday morning.

Mrs. Wm. Greigg is visiting friends in Toronto.

Mr. and Mrs. Norman Fee and family motored to Peterboro on Saturday.

Mr. Gerald Greigg of Peterboro spent the week end at his home here.

Mr. and Mrs. Austin Best were visitors to Peterboro on Saturday.

Dr. H. A. Turner of Millbrook made a professional call in the vicinity on Friday.

Mrs. Robert Ruth and son, Gordon, spent Friday at the home of her sister, Mrs. Wm. Lowes of East Emily. Mr. Lowes is seriously ill.

Mr. Robert McCamus motored to Peterboro on Saturday.

Miss Alberta Russell, teacher, spent the week end the guest of her friend, Miss Gwendolyn Lough.

Mr. McWilliam of Franklin was in the village on Friday.

Miss Evelyn Bland of Omemee spent the week end at her home here.

Mr. John Murphy was a visitor to Peterboro on Saturday.

Mr. Wm. Greigg motored to Bowmanville on Thursday on business.

Mr. Andrew Wilson of Ida made a call in the village on Wednesday.

Messrs. Melville and Lorne Jackson made a business trip to Peterboro on Saturday.

A Christmas tree and concert will be given in the Temperance Hall here on Tuesday, December 22nd, b ythe pupils of the Mount Pleasant Public School. A good programme is anticipated as Miss Russell, the teacher, is sparing no energy in the practice. This is the third Christmas concert she has prepared in the village.

The many friends of Miss Juan Shield will be sorry to hear of her being confined to her room through illness.

Mr. and Mrs. Wilbert McCall were among th many visitors to Peterboro on Saturday.

Mr. and Mrs. W. H. Lowes attended the funeral of the former's brother, the late Mr. John Lowes in Cavan on Sunday.

Mr. Wm. Greigg and daughter, Jean, motored to Peterboro on Saturday evening.

Dr. G. N. Earle of Omemee made a professional call here on Saturday morning.

Mr. Harry Brooks of Fairmount made several calls in the village on Wednesday evening.

Mr. and Mrs. Beatty Fee and daughter, Emma, were guests at the home of Mr. and Mrs. Robt. McCamus.

Mr. Thos. Jamieson has purchased a new car.

Mr. and Mrs. Alfred Rutherford and nephew, Mr. George Tully were guests at the home of the latter's parents, Mr. and Mrs. Alex Tully on Saturday.

The motor cars still have possession of the roads an the sleigh bells are yet to be heard.

Mr. and Mrs. Harry Bland and Mr. Aubrey Bland were visitors to Peterboro on Saturday.

The regular church service was held in the United Church here on Sunday morning. The pastor, Rev. J. O. Totten was in charge of the service. There were not as many of the congregation out as usual owing to conditions of the roads and so much sickness in the homes.

Mr. and Mrs. Wesley Casey and babe of Orange Corners were Sunday guests at the home of the latter's parents, Mr. and Mrs. Wm. Handley.

The mud and slush of the past two weeks have given place to frost and snow.

Mr. Newton Fee spent Saturday shopping in Peterboro.

OBITUARY.

JAMES DOUGLAS

WESTWOOD, Dec. 19.—The sad death occurred on Wednesday of James Douglas after a short illness of pneumonia.

He leaves a wife and large family to mourn his loss.

GEORGE ALLEN.

LINDSAY, Dec. 19.—The death occurred here Friday of George Allen, father of Walter Allen, of Peterborough, and Edward Allen, of Harvey township. The deceased, who was born in Twekesbury, Gloucestershire, England, ninety-two years ago, lived under four sovereigns. In the early eighties he assisted as a railway carpenter in building the bridges, etc., in connection with the construction of what was known as the "Missing Link" between Peterboro and Lindsay on the Midland railway. Afterwards he took up farming in Harvey township, and in 1919 took up residence in Lindsay.

NO PLACE FOR A LADY.

At a small, country station a freight train pulled in and sidetracked for the passenger train. The passenger arrived and pulled out; then the freight started to do its switching. A placid, well-dressed woman had alighted from the passenger train and was passing close to one of the freight brakemen when he yelled to his buddy:

"Jump on her when she comes by, Bill, run her down by the elevator, cut her in two and bring the head end up by the depot!"

The lady picked up her skirts and ran for the station, yelling murder at every jump.

Christmas Services in George St. United Church

MORNING SERVICE, 11 A.M.
The Minister Rev. J. E. Todd, B.A., Will Preach
Subject:—"No Room in the Inn"
Special Music by the Choir

EVENING SERVICE, 7 P.M.
The Choir Will Present A
CHRISTMAS CANTATA
"THE COMING OF THE KING"—Dudley Buck

No. 1—Organ Prelude—Noel.
No. 2—Prophecy—Solo for soprano.4
No. 3—Advent—Chorus, semi-chorus, duet.
No. 4—The Annunciation—Alto and tenor solos.
No. 5—Across the Desert—Male chorus, male trio.
No. 6—The Plains of Bethlehem—Ladies chorus, tenor solo, semi-chorus, full chorus.
No. 7—The Departure of the Shepherds—Male chorus, soprano solo, full chorus.
No. 8—The Angels' Lullaby—Alto solo.
No. 9—The Questioning of the Magi—Bass solo, male chorus.
No. 10—The Adoration—Soprano solo, male chorus.
No. 11—Adeste Fideles—Full chorus.

Soloists—Miss Daisy Murray, Miss Elva McIntyre, Mrs. V. Walker, Miss Marion Shelton, Miss E. Coon, Miss E. McKay, Mrs. S. A. McCall, Miss E. Fusee, Miss C. Cruikshank, Miss G. Coon, E. Jones, A. V. Lillow, Dr. C. Fulford, C. A. Thorpe, W. H. Cunningham.

A Cordial Welcome to all. *Pews will not be held after 6.45 p.m.*

MURRAY STREET BAPTIST CHURCH

REV. C. W. ROSE, D.D., Pastor

11 a.m.—CHRISTMAS SERMON AND CAROLS (Church and Sunday School)

7 p.m.—CHRISTMAS MUSICAL SERVICE

MUSIC—Anthems, Unaccompanied Carols, Solos, Ladies' Chorus and Male Chorus.

FRANCIS SUTTON, A.C.T.M., Choir Leader and Organist

PARK ST. BAPTIST CHURCH

REV NORMAN E. McLEOD, B.A., Pastor.

11 a.m.—"A GREAT QUESTION ADDRESSED TO JESUS."
3 p.m.—SUNDAY SCHOOL and BIBLE CLASSES
7 p.m.—"OUR CHRISTMAS COMPANY."

Bethany Tabernacle

George Street

Sunday School, 10.00 Morning Worship, 11.00
Christmas Message—Subject:
"THE STAR OF BETHLEHEM AND THE BRIGHT AND MORNING STAR"
Evening Service at 7.00—Subject:
"DO YOU KNOW JESUS FOR YOURSELF?"
You Are Welcome Rev. R. K. Mills, Pastor

QUAKE IN AUSTRALIA

SYDNEY, Australia, Dec. 19 (Canadian Press).—Severe earth tremors lasting five to twenty seconds were experienced here and in many places inland Thursday night. There was much alrm, but no damage.

ANGLICAN.
ST. JOHN'S CHURCH.

Rev. R. C. Blagrave, D.D., Vicar.
4th Sunday in Advent.
8.30 a.m., Holy Communion.
11 a.m., Apostolic Fathers, No. 3. "Hermas."
3 p.m., Sunday school and Bible Classes.
7 p.m., Women of the New Testament, No. 3, "Phoebe."
CHRISTMAS DAY services at 7, 8 and 10.30 a.m.
Frederick G. Mann, Organist and Choir Master.

ALL SAINTS' CHURCH.
Rev. J. Douglas Paterson, Rector.
8.30, Holy Communion.
11.00, Morning Prayer.
3.00, Sunday school.
7.00, Evening Prayer.
Carols will be sung at this service
Celebrations of Holy Communion on Christmas Day at 7, 8.15 and 10.30 a.m.

ST. LUKE'S CHURCH.

Cor. Rogers and Robinson Streets.
Rev. Geo. J. Bousfield, B.A., Rector
Fourth Sunday in Advent.
Services at 8 a.m., 11 a.m., and 7 p.m.
Sunday School, 3 p.m.
Holy Baptism by appointment.
CHRISTMAS DAY.
Celebrations of the Holy Communion at 7 a.m., 8 a.m., and 10.30 a.m.

ST. GEORGE'S CHURCH.

(Rev. J. L. Hughes, Rector.)
Braidwood Avenue — South Peterborough
Fourth Sunday in Advent.
10 a.m, Sunday school.
11 a.m., Litany and Eucharist.
7 p.m., Evensong.

ROMAN CATHOLIC.
ST. PETER'S CATHEDRAL

Low masses at 8 a.m. and 9.15 a.m
High Mass, 10.30 a.m.
Vespers, 7.00 p.m.

THE UNITED CHURCH OF CANADA

Continuing the
PRESBYTERIAN, METHODIST AND CONGREGATIONAL CHURCHES

MARK ST. Minister, R. T. Richards, B.A., B.D. Organist, V. H. L. Boorman
11 A.M.—"THE SPIRIT OF CHRISTMAS."
7 P.M.—"WHEN JESUS WAS BORN."
Appropriate Christmas Music by the Choir

ST. ANDREW'S

REV. J. W. GORDON, M.A., B.D., Minister.
11 a.m.—Communion
7 p.m.—Christmas Music
2.30 p.m.—From the Manger to the Cross, a moving picture.
MR. JOHN CRANE, Director of Music
MRS. DOROTHY ALLAN PARK, Soloist

Knox

Rev. M. C. MacKinnon, M.A., B.D., Mr. Charles Peaker, Mus. Bac.

"Gloria in Excelsis Deo!"

11—"In the Footsteps of the Magi"
A White Gifts Service.
2.45—Church School—Pictures.
7—Olde Christmasse Carolles
A special service of Song and Story. Twenty old carols and selections from "The Messiah"—Handel.
Duets and solos by the Misses Buckham, Mrs. Ross Williamson, Mr. D. Hughes and Mr. Maurice Park.
Christmas Chorale Preludes from the organ works of Bach and Brahms.

SPRINGVILLE CHURCH

REV. A. H. McCONNACHIE IN CHARGE
11 O'clock—"WE WOULD SEE JESUS."
Service at Fairmont, 3 O'clock Ordination of Elders

ST. JAMES

J. D. RICHARDSON, M.A., Minister.
Cor. Romaine and George.
CHRISTMAS SUNDAY
"Christians, awake! Salute the happy morn whereon the Saviour of the World was born."
SPECIAL CHRISTMAS MUSIC, CAROLS AND CANTATA
11 a.m.—"THE SIGNIFICANCE OF CHRISTMAS."
For the junior congregation Lantern Slides will be shown, illustrating birth scenes in the life of Christ.
7 p.m.—"THE LIGHT OF AGES."
(Fredrick W. Peace)
A Christmas Cantata of rare beauty will be rendered by the Choir in a full Choral Service.
"O come, all ye faithful, joyful and triumphant;
O come, let us adore Him, Christ the Lord."

TRINITY UNITED CHURCH

Rev. A. J. Langford, Pastor.
11 a.m.—"Immanuel, God With Us."
7 p.m.—"The Manger and the Throne"
3 P.M.—SUNDAY SCHOOL.
MUSIC
Morning:
Processional ..... "O Come, All Ye Faithful"
Carols ..... "The First Nowell," "Sing Noel"
Solo ..... "Star of Bethlehem" (Adams) ..... Mrs. Doig
Anthems—"Christmas" (Shelley), "And the Glory of the Lord" ("Messiah," Handel).
Evening:
Carols .... "At Solemn Midnight Came a Call," "Silent Night"
Solo ..... "The Gift" (Behrend) ..... Miss A. Blanchard
Violin, "Meditation," from "Thais" (Massenet), Miss E. Palmer
Anthems—"It Came Upon the Midnight Clear" (Sullivan), "O Little Town of Bethlehem" (Dressler), "And the Glory of the Lord" (Handel).
MISS CLARRY, Organist and Leader

GOSPEL HALL

Morning Service--11 o'clock
Sunday School--3 o'clock
Gospel Song Service
With two short addresses at 7 o'clock, and lots of good singing. Bring your friend along and enjoy it with us

MISCELLANEOUS.
TRUTH MISSION.

REV. DAVID McKEE, PASTOR.

Sunday services at 9.45, 11 a.m., 2.30 and 7 p.m.

Mrs. Bridget Kinnaird of Belfast, Ireland, will have charge of all the services. Her husband will accompany her with his chimes.

ASSEMBLY HALL.

Christians gathered in the name of the Lord Jesus Christ, will D.V. hold meetings as follows:

Lord's Day: Breaking of Bread, 11 a.m.; Children's School, 3 p.m.; Gospel Meeting, 7 p.m.

Wednesday: Prayer Meeting, 8 p.m.

Everyone welcome to these meetings.

"Justified freely by His grace." — Romans 3:25.

The Evening Examiner

PHONES—Editorial 1601. Business Office, 1600. Private Branch Exchange to all Departments.

The Examiner is a member of the Audit Bureau of Circulation.

The Daily Examiner, published every lawful evening, by The Peterborough Examiner, Limited, Office, 419 George street. $6.00 per year, delivered in city; out-of-town subscribers by mail, $4.00 a year.

The Weekly Examiner, published every Thursday. Subscription price $1.50 a year.

U. S. REPRESENTATIVES

Special U. S. Representatives—W. H. Stockwell, 629 People's Gas Building, Chicago Ill.

New York—Chas. F. Miller, 225 Fifth Avenue.

Advertising Rates on application.

E. H. GLOVER, Managing Director.

SATURDAY, DEC. 19, 1925.

CHRISTMAS FEATURES.

For some years the Examiner has abandoned the old-time Christmas number, a special edition full of boiler-plate and syndicated articles and pictures, sometimes not of any great local interest and often substituting quantity for quality.

Some newspapers still cling to this hardy annual, but the Examiner, while willing to admit there were commendable features about the old Chrismas number, believes that the readers of today prefer a greater dash of local colour.

Today, therefore, we present not a special Christmas number but the regular Saturday edition of the Examiner, with a Christmas stuffing of Yuletide stories and articles written and prepared by members of the staff.

There is a number of special pages of this nature that the Examiner feels confident its readers will accept as an agreeable substitute for the former Christmas edition.

It has been a labour of love for the Examiner's staff to write these articles, and if the readers get as much enjoyment out of reading them as the writers did in their preparation, there is no doubt that the new style of Christmas number will meet with approval on all sides.

PETERBORO'S IN.

Ottawa, London and Brantford have been having an argument as to which city has the worst City Hall, and along comes St. Catharines with a claim that its civic building will win in a canter.

The Examiner does not like to be too boastful, and therefore will confine itself to suggesting that the competition be not brought to a close until Peterboro's City Hall has been inspected.

There is no use in declaring a prize-winner until all the entries are in, and the building at the corner of Water and Simcoe streets possesses points that would make it a favourite in any competition for the worst City Hall in the Province.

Architecturally, it has about the same graceful lines as a garage, and considered from the viewpoint of accommodation, convenience for its occupants and accessability to the public, it cannot be challenged by Ottawa, London, Brantford or St. Catharines.

City officials are tucked here, there and everywhere, and the offices dove-tail into each other until a stranger is liable to step out of the City Clerk's office into a police cell, or start out to find the Relief Officer and run foul of the Provincial Bacteriologist.

It is impossible to think that any city in Ontario offers anything worse in the line of city buildings.

Anyway, accept Peterboro's entry; we'll go down fighting.

WORTHY CAUSES.

Although there is no general Christmas cheer fund in Peterboro, citizens who feel that they want to help to make the Yuletide festival a happy one for those with whom fate has dealt unkindly will have no difficulty in finding an outlet for their generosity.

Several organizations are in need of assistance; organizations that have done good work on many other occasions and can be counted upon to use every cent of your donation to the best possible advantage.

The King's Daughters, for example, can use donations this Christmas in lieu of the revenue from their annual ball, which has been abandoned; it is not necessary to stress the community service that has been contributed by this coterie of faithful workers.

The Salvation Army, always in touch with families where the wolf is a more frequent visitor at the door than is the butcher or the baker, would be glad to hear from citizens who are in a position to help the Christmas work of the organization.

At the Children's Shelter there is a number of youngsters reclaimed by the Children's Aid Society from poverty-stricken homes who are counting upon a visit from Santa Claus, and the Society is appealing to the people of Peterboro to see that the little ones are not disappointed. Gifts of candies, toys, books, skates, hockey sticks, etc., will be thankfully received.

And if none of these causes appeal to you, City Relief Officer Miller can—as the Examiner suggested the other day—put you in touch with homes where help is needed.

EARLIER NOMINATIONS.

That the municipal nominations should be held a clear month before the election in order to allow time to size up the field and to thoroughly discuss the issues, was the novel suggestion made by a George street business man to the Examiner yesterday.

His contention that under present conditions nothing but a snap verdict can be given, is in line with what the Examiner has said about the difficulty of getting candidates to announce their intentions until nomination day.

The situation is, briefly, this, that ninety per cent. of the aspirants for office refuse to disclose their hands until the last possible moment, which means 9 o'clock on the night following the nomination proceedings.

Wednesday is nomination day, and the composition of the field will not be known until after 9 o'clock Christmas Eve, and to the bulk of the electors until they read Saturday's paper.

Only a few days are left to weigh up the candidates, investigate the issues and endeavour to come to a conclusion in the best interests of Peterboro.

The suggestion in regard to earlier nominations would do away with this difficulty, because candidates would willy nilly have to come out into the open a month before polling day, with the result that more interest would be created and the ultimate choice would more surely represent the majority of the citizens that is possible for him to do under the present conditions.

The citizen who whistles as he walks briskly down to the office has not necessarily received a boost in salary. He may merely have "got" Mexico on his radio the night before.

GRAIN TRAFFIC.

In the last session of Parliament, there was a coterie of Progressives, who, in their enthusiasm for the Hudson Bay Railway, declared themselves willing to vote against further expenditure on the half finished Welland Ship Canal, declaring that it would be of no benefit to the grain producers of Canada, says the St. Catharines Standard.

Figures are submitted from Ottawa today which should cause some thinking among Canadians who would really like to see this Dominion prosperous. In the month of October, Great Britain took over 24 million bushels of wheat from Canada, of which only some five million were shipped from Canada direct. The larger part of this grain went through American elevators at Buffalo, down to New York and was then shipped to English ports. In the four months ending November 30, Britain took all told 63 millions of our grain, of which only 17 millions were shipped from Canada.

It may be that traffic always take the easiest line of resistance as to charges. But the completion of the new Ship Canal should materially affect the situation as it at present exists. The deepening of the St. Lawrence will crown all the rest. A large part of the prosperity of the city of Buffalo now rests on the handling of Canadian grown grain. Is it not the part of constructive statesmanship or plain common ordinary business sense, call it what you will, to retain this traffic within Canadian channels. We have the greatest stretch of inland waterways in the world, which tap the heart of a continent, and yet for a few miles, requiring engineering works, this great system is rendered abortive.

The Ship Canal will undoubtedly effect a change and increase the volume of traffic from Canadian ports, but the deepening of the St. Lawrence will bring Canada into her own. With all the new modern means of transportation, there is nothing yet to approach in low cost, freight borne over the rivers, lakes and oceans of the world.

PARTY SYSTEM IN ENGLAND.

A correspondent claims Canada has too much party system, and fears we have secured the idea from United States. It is undoubtedly a fact that United States has carried the party idea to a very extreme limit, and the idea of having municipal elections on that basis has been carried to extremes there that we would not tolerate in Canada.

Yet the party system is British in origin, and it came at a time when Parliament was winning some of its most notable advances as a body responsible to the people and not the convenient tool of an absolute monarch.

It took definite shape in the reign of William III. and came about from the persistent urging of the Anglo-Saxon people toward self-government. It was the logical working out of the same spirit that prompted the forming of the primitive village moots when the ancestors of the British people were living on the shores of the Baltic.

William III. had one great objective in his reign from 1689 to 1702 and that was to check France in her desire to conquer Holland. For that reason he raised a great standing army. Such a move had been made before. Cromwell had done it and held the nation in his grasp; James II. had another to crush Monmouth and had used it afterward to rule the people. It was in the time of William III. that the determination was reached that if there was to be a standing army its control would have to be under Parliament. That was the real meaning of the Mutiny Bill of 1689 whereby Parliament gave to the army leaders for a period of only six months at first power to discipline deserters. It was later extended to one year, and the same principle stands today in the Army Bill which must be passed each year if there is to be an army.

Parliament gained another victory right here in the passing of the Triennial Bill (1694) providing that Parliament could last but three years. This was to remedy a condition where a monarch, finding himself able to dictate to Parliament, would keep it in office, as Charles II. did for eighteen years.

It was at this point that the Cabinet, or party, system took real form, and it came about not through the planning of William III. so much as through the need he felt of getting financial support for his large army. At first William selected advisers who had influence in both Houses, and he depended on them to get his measures through Parliament, and they found it necessary to restrict their measures to those they were certain would be passed. Later the King chose his advisers from what he found to be the strongest group in the House, and from 1693 to 1699 a small group of Whigs who had the support of the largest number of followers in Parliament were in a position where they mapped out the course for the King to follow. That was the point at which a party, through its Cabinet, came into possession of parliamentary control, and it is very much the same idea that we have in our own Parliament at Ottawa. The Governor-General, representing the King, accepts the advice of the Prime Minister, who in turn is guided by his Cabinet.

It is not an idea that we have copied from United States, but one that has been worked out by the British people through their passion for self-government and their genius for giving it adequate expression.—London Advertiser.

EDITORIAL NOTES AND COMMENT.

It has been decided where the Progressives will sit in Parliament, but not how they will vote.

The obvious retort to Col. Currie's remarks is that his appearance in any office might be expected to cause all the occupants to appear frosty-faced.

Hearing that a couple of lady candidates may run in Cobourg, the World rather rudely remarks that while they have become accustomed to the spectacle of old wives sitting round the Council Board, there is nothing disconcerting in the appearance of two younger varieties of the species.

The mayoralty contest is not a private war. Anybody can get into it.

Just at the season of peace and good-will they stage a daylight saving controversy.

It doesn't look as if the Council will succeed in having the boys down the Jackson Park slides by Christmas.

Around this time of year it seems that money isn't worth a darn except to pay bills.—Sault Star.

A contemporary has an article on zoo animals. A sort of who's zoo as it were.—Brantford Expositor.

Lots of people who wear glasses can't see their own mistakes.—Columbia Record.

A THOUGHT.

THE GIFTS OF GREATNESS

(By Glenn Frank)

I have always fought shy of the conventional success literature. It is written largely by human Chanticleers who think that all they need to do to gain the goal of their dreams is to crow loudly enough.

On the other hand there is no problem that fascinates so nearly the whole human race as the problem of things that spell the difference between failure and success, between littleness and greatness.

J. A. Spender, distinguished British journalist, has written two large and meaty volumes on his memories of the men and measures that have gone into the making of the public life of England during his generation. In the latter half of his first volume he undertakes to ask and answer the question: What are in general the qualities which make for success in the public life? And although he deals in these volumes with the careers of prices and premiers, his analysis has point and purpose for those of us who live our lives further from the reach of the limelight.

"Very ordinary capacity combined with industry, good character, and a moderate degree of backing or luck," he says, "will carry a man to nearly the highest office, but to get beyond this, to the position of a commanding public man, is the final and greatest effort; and it requires not merely capacity and industry but gifts of an extraordinary kind."

Since all of us are concerned to make that final and greatest effort to cross the line that marks the difference between mediocrity and more than mediocrity, it is worth while, I am sure, to list Mr Spender's notions of the qualities that will help us cross the line.

His list of essential qualities is short—four in number.

First, some capacity of projecting a picture of one's self on the screen of the public mind. "It may be a homely picture or it may be a heroic picture," he says "but it must be a picture, and its outline must not be blurred or vague." He rightly insists that no conscious effort will do this. Only the care and enrichment of one's personality can help in this matter. The tricks of the self-advertiser will never do it.

Second, a character must be convincing in public life. Here again nothing but genuiness will stand the test. False dramatic and fervor of method are not substitutes for sincerity.

Third, the co-operative sense. Independence of mind is essential, but unless a man wishes to play the role of a free lance prophet, crying in the wilderness, he must know how to allow his mind to go into the common stock. The greatest men are the men how know how to cooperate without selling their souls to a sterile conformity.

Fourth, the spirit of good sportsmanship. The men who win the greatest battles for the common good are good sportsmen first and last. They know how to present legitimate grievances without being themselves grouchy; they know how to present complaints without becoming complaining persons. They are good sportsmen.

This seems to me to be sound doctrine for peddlers as well as premiers.

VOICE OF THE PEOPLE.

The Examiner, Peterborough:

Dear Sir,—You can imagine my disgust and surprise upon receiving a letter from my son this morning enclosing a cutting from your paper (a denial of a rumor concerning me) which I had not the slightest knowledge of. I hardly know which hurt me most, the rumor or the nature of your denial. Surely if you wished to obtain information regarding me, you could have written the firm I am managing for, who have been in business here nearly 50 years and whose address you could have obtained from my home in Peterborough, instead of looking up the police records expecting to find my name there. This has caused me great grief and is a very serious matter, being a great reflection on my family. I have a lot of good friends in Peterborough and I would very much appreciate it if you or any of them could help me to trace the originator of this disgraceful rumor.

Yours faithfully,
FRANK WHITEHOUSE

Note: In making clear that Frank Whitehouse was not involved in any ungentlemanly acts, The Examiner had the very best of intentions and goodwill. The rumor was current and had been denied by friends and associates of Mr. Whitehouse, but still continued. The only way to disped it utterly was to quote authority, which The Exarminer did. With the article printed a few days ago and Mr. Whitehouse's letter above, the object has been attained. —City Editor.

46 ASSIGNMENTS

OTTAWA, Dec. 19 (Canadian Press).—Notice of 46 assignments under the bankruptcy act appears in the current issue of The Canada Gazette.

CATTLE, GRAIN AND PRODUCE

Peterboro—Toronto—Montreal
Winnipeg

TORONTO LIVESTOCK

TORONTO, Dec. 18.—There was very little Christmas beef for sale. This had been secured at the Winter Fair and only a few heavy steers were bought here at $9 a cwt. The quality of baby beeves was not high and the top for these was $10.50 a cwt. Most of the babies did not class as good and the price range was $7 to $9 a cwt.

A small number of good to choice handyweight butchers sold this week from $6.50 to $7.50 a cwt. and good medium mixed butchers were $5.50 to $6.25 a cwt. Coarse heavy unfinished butchers were around $5 a cwt. The week saw no mentionable change in butchers' cows. Choice cows held from $5 to $6 a cwt. and good cows $4.25 a cwt. up. Canner cows are in demand again and the best of them will bring $2.50 a cwt. For milchers and springers and stockers and feeders the market has been good at a little better prices. Export cattle will be wanted next week, but facing a holiday it is unlikely that the shipments will be at all heavy.

With a good local demand for calves and three cars bought for Buffalo, there was no surplus supply all week. Prices were strong and choice calves sold up to 15 cents a pound. Medium quality calves run from 9 to 11½ cents and heavy common calves are 7 cents a pound.

Choice calves were the only kind wanted this week, and some of these bought 15½ cents, with heavier ones a cent a pound lower. A run of medium lambs on Wednesday dropped the price $1 a cwt, and the bulk of them sold at 13 to 13½ cents a pound. A few real good butchers' sheep sold at 8 cents a pound.

Light runs of hogs have forced the market up half a dollar a cwt. to $12.50 a cwt fo.b. No larger runs are said to be in sight until early in the new year.

Current Quotations.

Choice export steers	$8.40	$9.00
Fair to good steers	7.75	8.15
Baby beeves	9.00	12.00
Choice handyweight butchers' cattle	7.00	7.75
Good handy butchers	6.00	6.75
Med. handy. butchers	5.25	5.75
Com. handy. butchers	4.00	5.00
Choice to good 950 to 1,050-lb. feeds	6.50	7.50
Fair to good light feeds	4.00	4.50
Choice butchers' cows	5.25	6.00
Fair butchers' cows	4.50	5.00
Canners	2.25	2.50
Export bulls	5.25	6.00
Bologna bulls	3.25	3.75
Springers, choice	70.00	100.00
Springers	40.00	50.00
Lambs, choice	14.00	15.00
Heavy sheep and bucks	4.50	5.50
Sheep, choice	6.75	7.50
Calves, good	13.00	13.50
Do., medium	9.00	11.50
Do., common	7.00	8.00
Do., grassers	5.00	5.50
Hogs, f.o.b.	12.50	...
do fed and watered	13.10	...
do off cars	13.50	...

MONTREAL GRAIN AND PRODUCE

MONTREAL, Dec. 18 (Canadian Press). — Prices for coarse grains were well maintained with car lots of Ontario and Quebec No. 2 white quoted at 53 cents, No. 3 white at 51 1-2 cents, and No. 4 white at 50 cents per bushel, ex-track.

Receipts of eggs were 176 cases, as compared with 238 cases on the same day of last week and 145 cases on the corresponding day of last year. A fair business is being done in this commodity, with prices steady.

EGGS AND TURKEYS

OTTAWA, Dec. 18 (Canadian Press).—With production showing an increase several Canadian egg markets are showing an easier tendency. Trading on turkeys in the Eastern markets still continues brisk.

Toronto—Fresh eggs are inclined to be easier, prices unchanged. Poultry is brisk with the wholesale trading in turkeys ranging from 42 to 48, geese 23.

Montreal—Ontario fresh extras selling at 65, firsts 54, pullet extras 52 here; storage market depressed and draggy, local dealers bidding up to 36 f.o.b. Saskatchewan and Alberta. For 15 pound turkeys and up, 45 for 12 to 15 pounds, 34 for 10 to 12 pounds, 32 for 8 to 10 pounds. Offerings seem a little freer and demand is slackening somewhat.

CHICAGO GRAIN

CHICAGO, Dec. 18 (Canadian Press):—Wheat went down in price today, affected to a considerable degrees by advices that the Argentine Government would maintain the correctness of the latest crop estimate pointing to a large yield of wheat in Argentina taken as a whole. Closing quotations here on wheat were nervous, 1 1-4 to 1 5-8c lower; new style, December 172 and May 165 7-8 to 166, with corn 1-2 to 7-8c off, oats 3-8 to 3-4c down, and provisions varying from 2c decline to a rise of 15c.

Throughout the day, wheat price changes were governed almost entirely by developments relating to crop yields in Argentina. At the start, an outstanding factor was a Liverpool announcement that offerings from Southern sections of Argentina were of more liberal volume. This news, together with word that the Argentine Government would uphold the truth of its crop estimate, led to lively selling and to a material set-back in values. Subsequently reports of rain in Southern Argentina unfavorable for the harvest, tended to bring about a strong rally, but the effect on the market failed to last, and fresh downturns which ensued forced values lower than before.

STERLING RATES

MONTREAL, Dec. 18 (Canadian Press). — Sterling exchange rates were quoted here today as follows:
Sterling demand $484 7-8.
Sterling cables $4.85 1-4.

WESTWOOD W.M.S. HELD TWO MEETINGS

United and Presbyterian Societies Met During Past Week.

WESTWOOD, Dec. 19—The regular meeting of the Women's Missionary Society of the Presbyterian Church was held at the home of Mrs. G. A. Renwick.

A very interesting address was given in the United Church on Sunday afternoon by Miss Mitchell, the organizing secretary of the Women's Missionary Society. Having had a wide personal experience in the mission fields, she was able to bring home to her hearers many true and vivid pictures of pioneer hardships. She emphasized the necessity as well as duty of all Christians to help spread the Gospel in home and foreign fields.

The Christmas meeting of the W.M.S. of the United Church was held at the home of Mrs. David Brackenridge, with Mrs. John Sargeant presiding in the absence of the president. A special Christmas service with readings and music, appropriate for the Christmas season were used, while Mrs. W. Morris sang "Do Something for Somebody" which was much enjoyed.

The Christmas entertainment by the United Church Sunday School has been cancelled owing to sickness in the community.

SCHOOL REPORT

Following is the report of S. S. No. 4, Dummer. Names are in order of Merit:

Junior and Senior IV.

	Per Cent.
Ottie Crowe (honours)	80
Alice Darling (honours)	77
Eileen Hamblin (honours)	75
Emily Parsons	72
Trevor Little	67
Madeline Little	62
Doris Payne	60
Beatrice Little	56
Velma Hamilton	50

Jr. III.

Clinton Crowe (honours)	77
Marvin Hamilton (honours)	76
Hazel Dunford	70
Billy Hamilton	68

Jr. II.

Lorraine Hamblin	65

Jr. I.

Walter Payne (honours)	76
Barbara Lane	68
Caleb Darling	60

Primer.

Theodore Zinsten, Wesley Zinsten, Norman Darling.

G. C. Sage, Teacher.

RUBBER PROSPECT AFFECTS COLONY

Philippines Hoped For Independence From United States.

MANILA, P.I., Dec. 19.—(United Press).—Leaders of the independencia movement sense a hard fight coming next year "to stem the rising tide of imperialism in the United States" which is seeking to annex the Philippines as a permanent territory.

Manuel Quezon, president of the senate, and Speaker Roxas of the House of Representatives have forsaken their policy to passive resistance and non-cooperation with the Governor General and are choosing their course with caution and deliberation until they receive some indication of the trend of American public opinion.

During the quarter of a century of American occupation there has never been anything to disturb the Filipino's dream of achieving independent nationhood and the Philippines seemed to be moving step by step toward separation from the United States. But with a suddeness that stunned the Filipino leaders and bewildered the American anti-independencistas, the world rubber famine injected itself as a factor of the first importance in the relations between the United States and the Philippines.

All other considerations are now secondary to this new vision of boundless prosperity which is no disconcertingly mingled with a feeling that this wealth might forge a chain binding the islands to America forever.

Particular attention is being paid today to the choice of a Filipino resident commissioner in Washington "who will fit in with the present trend in America regarding the Philippine question." The actual election of a new commissioner will be put off until definite word has been received from Osmena, who is now in Washington looking over the ground. The choice seems to lie between the present commissioner Pedro Guevra, who is a candidate for re-election and the ex-commissioner Isauro Gabaldon.

Speeches in the Senate and House of the Philippine legislature reflect increasing anxiety over the crisis which is casting its dark shadow across the path of their long fight for liberty.

That the left-handed are, in brain power, far superior to the right-handed is the assertion of a schoolmaster through whose hands thousands of boys have passed.

HAVELOCK NEWS.

HAVELOCK, Dec. 18.—Mr. and Mrs. Wm. Page were visitors to Toronto on Tuesday.

Mr. Sanford Hoard and Miss Mabel Hoard from Trout Lake were the Sunday guests of Mr. and Mrs. A. Nicholson at Oak Lake.

Mr. Frank McKay has returned after spending a few days with relatives in Detroit.

Mr. and Mrs. Geo. Ointment of Warkworth were the guests of the latter's father, Mr. Wesley Dulmage, at Oak Lake last week.

Mr. John McMullen of Toronto was in town on Wednesday.

Prof. O. Jolliffe of Kingston is the guest of his sister, Mrs. A. C. Denike.

Mrs. John Wright of Port McNichol is visiting her daughter, Mrs. Wm. Rose.

Mr. and Mrs. A. Nicholson of Oak Lake were in Peterboro on Monday.

The many friends of Mr. Nicholson will be sorry to learn he is in poor health.

Messrs. John and Howard Wood are lumbering again this winter for the Armstrong Co.

Mr. and Mrs. Wm. Hitchins and Master Arthur Turp, Mrs. J. Diaper, Mrs. S. Barlow, Mrs. H. Gordon and Mrs. W. J. Hamilton were visitors to Peterboro on Tuesday.

Mrs. Gordon Ames of Toronto is visiting her parents, Mr. and Mrs. Thos. Wood.

Mr. James Diaper was in Toronto on Monday attending a hockey match.

Mrs. J. Harrison is visiting friends in Westwood and Hastings.

While Mr. Joseph Wood and his mother, Mrs. John Wood of Oak Lake, were motoring to town last week they saw a large wolf along the roadside. It did not try to get out of the way, but ran some distance in front of the car.

A very interesting debate was held on Monday evening at the regular meeting of the Young People's Union of the United Church. The subject taken was, "Resolved, that it is more advantageous to be tall than short." The affirmative side was taken by Misses Irene Craighead and Lucy Wing, while the negative side was supported by Misses Josephine Sampson and Edna Bullied. The judges were Miss V. Davidson, Mr. D. R. Fletcher and Dr. G. G. McKee, who gave their decision in favor of the negative side.

MARMORA NEWS.

MARMORA, Dec. 19.—Mr. and Mrs A. F. Neal, Mr. George Wellman and Mrs. Charlotte Neal were among those attending the fuueral of the late Mr. William Linn at Stirling on Wednesday.

S.S. No. 7 situated at Tiffin, is holding its annual Christmas Tree and ntertainment next Tuesday evening.

A pleasant party was held at the and entertainment next Tuesday evening.

NEW INCORPORATIONS.

Sculthorpe Grain Co. of Port Hope Included.

OTTAWA, Dec. 19 (Canadian Press). — Incorporation has been granted to the following joint stock companies: Canada Paper Company, Limited, Montreal, capital stock $932,700; Robert W. Bartram, Ltd., Montreal, $100,000; Sculthorpe Grain Co., Ltd., Port Hope, Ont., $50,000; Excelsior Building Co., Ltd., Winnipeg, capital not stated; Victor Michaels Co., Ltd., Montreal, $40,000; Great Lakes Agencies, Ltd., Toronto, not stated; Champlain Trading Syndicate, Ltd., Montreal, $10,000; George Soudack Fur Co., Ltd., Winnipeg, $20,000; North British Commercial Union, Ltd., Montreal, $10,000; Freedman and Gabbe, Ltd., Montreal, $50,000; Cartier Syndicate Ltd., Montreal, $100,000; St. Francis Securities, Ltd., Montreal, $10,000,000; the P. O. Lathangue, Ltd., Winnipeg, $100,000; Canadian Soaps, Ltd., Toronto, capital not stated; Middlesex Sales, Ltd., Toronto, $15,000; Molds and Metal Products, Ltd., Montreal, $25,000.

ROSENEATH NEWS

ROSENEATH, Dec. 19.—Mrs. Shearer and Mrs. J. Braithwaite returned on Tuesday from a visit to relatives in New Ontario.

Mr. and Mrs. Andy Comfort of Grimsby are visiting at the home of the latter's parents, Mr. and Mrs. O. Varcoe.

Mr. Lyle Radley of Toronto is home for Christmas.

Mr. D. J. Varcoe has installed a radio and loud speaker.

Mr. and Mrs. Albert Halstead were in Pterborough on Thursday last.

Mr. and Mrs. Bert Thackeray were in Cobourg on Wednesday.

Mr. and Mrs. Chas. Grigg were in Cobourg on Tuesday.

WESTWOOD NEWS

WESTWOOD, Dec. 19. — Mr. Charles Elmhurst of Carberry, Manitoba, was in the village on Wednesday renewing old acquaintances.

Mr. Stewart Neilson, a pupil of Norwood High Schoo' is ill at his home here.

Mr. Matthew Brackenridge is busily engaged shipping lumber from Birdsall Station.

Miss Ella Cameron, who has spent the past few months with friends in Boston, U.S.A., returned home last week.

Mrs. Robert Nevins, who was taken very ill on Saturday night, is recovering.

Mrs. Margaret Faux and son, Tom, spent Wednesday afternoon with friends in the village.

Miss Beryl Hewie spent the week-end in Peterborough.

The Presbyterian Congregation worshipped in the Anglican Church on Sunday morning.

The kitchen of the Mansion House official home of the Lord Mayor of London, entains three ranges, each big enough to roast an ox.

Protection Night & Day

HOW many millions are lost in speculation every year—in efforts to make money by taking great risks rather than in doing great service!

Only those who have much, or those who have little or nothing, can afford to take great risks. Certainly the average man with loved ones dependent upon him cannot.

Life insurance is without doubt the most certain asset in the householder's strong box. A Life Insurance policy cannot depreciate.

Mutuality in life insurance means that policyholders benefit by the company's profits. It reduces the cost. Let us send you The Mutual Book.

The MUTUAL LIFE OF CANADA Waterloo Ontario

George Gibbons, District Manager
A. C. Gray, District Representative
201 Barrie Bldg., George Street, Peterboro, Ont

Thrift

Old Dutch
Saves Time
Saves Labor

—because the soft, flat, flaky particles cover more surface and remove visible and invisible impurities quickly and with less labor. It's economical, too, as you use less and it goes further. For *healthful cleanliness* always use

Old Dutch
MADE IN CANADA

HUNTER UNABLE TO FIND PLANE

Searching Party Combed 1,000 Acres of Woods on Friday.

CONTINUE TO-DAY.

PITTSFIELD, Mass., Dec. 19.—(Canadian Press).—Failure resulted from the second day's search for the wrecked airplane seen by a hunter in the woods at Tyringham, and thought to be that of Captain Mansell R. James, lost Canadian aviator.

Warren Campbell, of Brooklyn, N.Y., the huntsman, led a searching party over an area of approximately 1,000 acres, but was unable to locate the spot where he was wandering when he sighted the ruined plane. He planned to try again to-day to find the machine. Captain James was last seen flying from Boston toward Atlantic City in the spring of 1919.

Campbell said that he saw the wings and tail of the airplane, and noticed strips of canvas hanging from the branches of trees. He judged the plane had been abandoned and thought only of finding his way out of the dense woods.

Selectman Thomas F. Curtin, of Tyringham, who joined another squad of searchers, declared last night that only "by bull luck" could Campbell find the spot where he saw the plane.

Every Waterman's is a Treasure

ASK the man who has carried one for twenty-five years.

Ask the man who wants one of the big new Waterman's—and *expects some one* to give him one for Christmas.

Ask the woman who writes pages and pages and likes a pen that holds plenty of ink.

Waterman's pens range from the plain at $2.75 upward, to the mounted from $4.00 upward. Pencils to match.

Selection and Service at Best Dealers the World Over

Waterman's

BRICK FOR BRICK TARIFF POLICY OF MR MEIGHEN'S DESIGNED ONLY IN RELATION TO FARM PRODUCE

Conservative Leader Warmly Thanks Portage La Prairie For Election.

HELD RECEPTION.

Host To Friends at a Dance —Assisted By Mrs. Meighen.

PORTAGE LA PRAIRIE, Man., Dec. 19 (Canadian Press).—Digressing for a few minutes from his avowed intention of not discussing politics while on his present visit to his constituents of Portage La Prairie, Rt. Hon. Arthur Meighen turned aside to answer a criticism of previous utterances on the tariff He declared that he had never advocated a tariff "brick for brick" with that of the United States, except in relation to farm produce.

Returning to the city of Portage Le Prairie for the first time since he was elected as its representative in the House of Commons, the Conservative leader was accorded a reception that was continuous throughout the afternoon and evening. Met at the station by a crowd of several hundred, he was escorted to a theatre, which was packed to the doors with people of all shades of political opinion from all sections of the constituency. Presented to the gathering by Mayor W. H. Burns, he was tendered a welcome that left him visibily affected and which kept him standing in front of his friends for several minutes before he was permitted to address them.

Following the meeting in the theatre, Mr and Mrs. Meighen received their friends numbering upwards to 1,000 at the Hotel Portage, and last evening were host and hostess at a ball to all their friends.

Moved by Gratitude.

Sincere thanks were tendered those who had made possible his election in Portage La Prairie, and Mr. Meighen declared that his one object in the present visit was a desire on the part of Mrs. Meighen and himself personally to thank all those who had worked so hard for him during the recent campaign.

Mr. Meighen was supported on the platform at the public meeting by Provincial Conservative leaders, J. T. Haig, M.L.A., said that Portage La Prairie had given to Canada the leader of the Conservative party in the Federal House and given Manitoba the leader of the Conservative party in the Legislature. He predicted that within a year the constituency would be represented by the Prime Minister of Canada.

Plea for Quebec.

Joseph Bernier, M.L.A., made a plea for tolerance with the people of Quebec. The people of Canada, he said, should not be discouraged with the people of Quebec or believe that they were antagonistic toward Mr. Meighen. He declared that the Quebec majorities of the Liberal party had been cut 50 per cent at the last election. He said the people of Quebec admired Mr. Meighen as a man who was not afraid to say in Quebec what he said in Portage La Prairie and predicted that the time was coming when they would support him.

Mr. Meighen, in opening his remarks said that he had been warned greater than that of Portage, and no Prairie nomination by his friends and allies in the Conservative party. No triumph of the election was greater than that of Porage and no single event had done more to strengthen his hand than had his election to represent the constituency.

Some public recognition was due Mr Bernier, he said, for, if there was any better feeling in Quebec, it was due largely to the efforts of Mr. Bernier, who had written an account of Mr. Meighen's efforts as a public man, which had been distributed throughout Quebec.

There was no statement, he continued, he had made during the election that he wished to qualify or retract.

"I have never," he said, "used the expression of a tariff wall 'brick for brick with the United States' except in relation to farm produce They shut out our produce from their markets and we should shut out theirs from ours. For manufactured goods, there should be a policy of protection, not brick for brick, but sufficient to stop the emigration from our land, assist our industries and enable them to exist. By that principle I stand, and that pledge I repeat. The people of Canada voted overwhelmingly for protection. The people of Quebec did not vote for low tariff, he said. There was a verdict about the issue about which there can be no mistake. The people of Cana would prefer to have a protection policy put into force by those who preached it rather than by those who derided it throughout the country.

WINNIPEG FEELS NEW PROSPERITY

Unemployed Relief Less—Many Large Real Estate Deals.

CANADIAN NEWS.

WINNIPEG, December 19. Canadian Press. — Prosperity is returning to Winnipeg. Many large real estate deals have been reported and the demands for civic unemployed relief are on the decline. A $140,000 cash transaction was reported Friday with the sale of property near the Grain Exchange.

ELEVATORS FILLING.

WINNIPEG, Man., December 19.—Canadian Press. — The elevators at the head-of-the-lakes will be filled to capacity the first week in January if the grain movement continues as it is at present, declares Leslie Boyd, chairman of the Board of Railway Commissioners, here Friday.

NEW MONTREAL TERMINAL

MONTREAL, December 19. Canadian Press. — Montreal's new half-million dollar street railway terminal station, believed to be the first of its kind in Canada, will be open for public service on Sunday morning by he Montreal Tramways Co.

ICE AT SARNIA.

SARNIA, Ont., December 19. Canadian Press. — Floating ice in fairly large quantities was visible in St. Clair River yesterday, the earliest date in the memory of many of the older residents of the city. One of the veteran residents of the district, A. A. Hitchcock, said it was the earliest date in his recollection that drifting ice had been observed in the river.

15 YEARS FOR BURGLARY.

MONTREAL, Que., December 19. Canadian Press. — Sylvin Bourdeau, 22, found guilty of burglary, was yesterday sentenced to 15 years in the penitentiary by Magistrate Lemay of Sherbrooke, sitting at St. Johns, Quebec.

MRS. A. B. HUDSON DEAD.

WINNIPEG, Man., December 19.—Canadian Press. — Mary Russel, wife of Hon. A. B. Hudson, K.C., former Attorney-General for Manitoba, and prominent in Winnipeg women's organizations, is dead. She was born at Pembroke, Ont.

FARMER ON ARSON CHARGE

HULL, Quebec, December 19. Canadian Press. — Canadian Press. — David Bourdoin, farmer of Lake Ste. Marie, near Mazurazua, has been arrested and lodged in the Hull jail on a charge of arson.

The charge arises out of the destruction of the barns on his farm, valued at $3,000, early on Wednesday.

MOUNT PLEASANT

MOUNT PLEASANT, Dec. 17.—Mr. Wm. Crowe of Fairmount was in the village today. The many friends of Mr. Crowe are glad to see him out again after his recent serious illness.

Mr. and Mrs. James Fee motored to Peterboro on Monday.

Messrs. Robt. Hayes and son, Austin Hayes, were in the village on Monday on business.

Mrs. Winslow of Ida was in the village on Monday teaching her class in music. Owing to illness in the family, she did not teach on Thursday, her usual day.

Mr. Jas. Seymour of Fairmount spent Monday afternoon in the village.

Mrs. Joshua Eggleston is visiting friends in Omemee during this week.

Mr. Wm. Finley of East Emily was in the village on Monday on business.

Mr. Herbert Gardiner motored to Peterboro Saturday morning.

Dr. Ellis, veterinary of Millbrook, made a professional call in the vicinity on Monday.

Miss A. Russell was the guest of Mr. and Mrs. Beatty Fee on Monday evening.

Born—To Mr. and Mrs. Arthur Jackson, of the 2nd line of Emily, on Friday, Dec. 11, a daughter.

Mr. George Wilson made a call in the village on Monday evening.

BALDWIN STAYS AT RURAL HOME FOR CHRISTMAS

Political and Atmospheric Fogs Drive Lloyd George to Italy.

OTHERS TO FRANCE.

Ramsay MacDonald Going to Ceylon For Daughter's Health.

LONDON, Dec. 19. (Canadian Press).—Mr. Lloyd George left London for Rome yesterday, with the declaration, "I'm going to Italy in search of sunshine; I'm tired of fogs and cloudy weather."

Many of the London newspapers regard his allusion to cloudy weather and fogs as somewhat figurative. The political weather has been decidedly unpleasant in Liberal party circles recently, and only Thursday the Earl of Oxford and Asquith (H. H. Asquith), Viscount Grey of Falloden and other Liberal leaders held a secret conclave to discuss means of taming the Welshman.

Mr. Lloyd George disclaimed any intention of seeing Premier Mussolini in Rome. He said he had not arranged for an interview.

The arrival of Sir Austen and Lady Chamberlain at Rapallo, the scene of the framing of many recent treaties, has caused some amusement in political circles. The Chamberlains plan to spend the Christmas holidays at Rapallo.

Jibe at Chamberlain.

"He's got the treaty habit and can't get out of the treaty atmosphere," one politician remarked laughingly. "After the Easter surprise which the Russians and Germans handed Lloyd George and the other Allied leaders at Rapallo, three years ago (The Russo-German Treaty), when the Genoa negotiations were on, one would think that English politicians would keep away from that part of the Italian Riviera. You may be sure Lloyd George wouldn't go to Rapallo."

Sir William Joynson-Hicks, the Home Secretary; Sir Laming Worthington-Evans, Secretary for War, and the Earl of Birkenhead, Secretary for India, are leaving soon for the French Riviera for the Christmas season.

Premier Baldwin will spend Christmas at his farm at Bewdley, Worcestershire, and most of the other members of the Cabinet are remaining in England.

Former Premier Ramsay MacDonald and his daughter Isabel will start on Monday for Ceylon, for Miss MacDonald's health.

TAX REDUCTION BILL TO SENATE

U. S. House of Representatives Endorsed It By Vote of 390 to 25.

$325,000,000 SLASH.

WASHINGTON, D.C., Dec. 19 (Canadian Press) — A $325,000,000 Christmas gift to federal taxpayers —useful throughout the year—was voted Friday by the House in passing the Tax Reduction Bill.

Bearing the endorsment of President Coolidge as well as leaders of both parties in the House, the non-partisan measure was directed to the Senate for the more difficult part of its legislative journey by a vote of 390 to 25.

Almost every member of the House was on the floor as the bill, which was the first introduced and was held constantly before the House since the opening day of the session, was called up for passage.

As the last of more than fifty proposed amendments to the bill was mowed down yesterday by the usual overwhelming majority, Representative Tilson of Connecticut, the Republican leader, congratulated the house on "establishing a new record of promptness in the consideration of an important measure."

His words of congratulations on the non-partisan manner in which the bill had been acted upon had hardly died, however, when Representative Rainey, Democrat, Illinois, moved to re-commit it to committee with instructions to increase the income surtax and inheritance rates from maximums of twenty per cent to twenty-five per cent each.

For the second time during consideration of the bill, the houses divided almost on party lines, 133 Democrats voting for the motion, which was defeated 267 to 147.

The late Queen Mother Alexandra was a skilled nurse, and it was mainly due to her efforts that the nursing profession in England has attained its present position.

Eczema Was So Bad Could Hardly Sleep

Mrs. G. Jones, Kitscoty, Alta., writes:—"I had eczema on my left hand, and my first finger was so swollen, sore and itchy I could hardly sleep at night.

I got a prescription from my doctor, but it did me no good, so I finally began to take

Burdock Blood Bitters

After I had taken three bottles I was completely relieved of my eczema, and would advise any one suffering from any disease of the blood to use B.B.B., as it is worth its price many times over."

This valuable preparation has been on the market for the past 47 years; put up only by The T. Milburn Co., Limited, Toronto Ont.

IMPERSONATORS OF CZAR'S CHILDREN ARRESTED WITH FIFTEEN SPONSORS

Pretended To Be Czarevitch Alexis and Princess Tatiana. Murdered By Bolsheviki—Extorted Money From the Pious Peasants.

ODESSA, Russia, Dec. 19 (Canadian Press)—Periodical stories have appeared in the European and American press to the effect that the Romanoff family, the ruling house of Russia before the revolution was still alive, but few people in Russia have believed these talks until this week when a Russian boy and a beautiful girl, about the same age of the Czarivitch Alexis and Princess Tatiana, turned up in Odessa.

Bearing a faint resemblance to the slain prince and princess they were believed by the untutored peasantry and religious fanatics to be the real heir to the throne and his sister, until the local police made an investigation and found them to be fraudulent. The arrest of 15 Russians who sponsored the pretenders followed.

A former Czarist officer named Kozlenko, leader of the group, has confessed that he and his associates created the fake Prince and Princess in order to extort money from devout and superstitious peasants. The pseudo Prince, he disclosed, was the epileptic son of a member of the group and with the girl was taken daily to the so called miraculous grave of a priest who had been canonized, where pious peasants gathered daily to pray. The guileless villagers brought gifts here for the Pretenders.

All the members of the group, including the "Prince" and "Princess" are now in jail.

100 CARS BURN IN GARAGE FIRE

$100,000 Loss in Batavia, N.Y., Blaze—Mae Marsh a Mother.

U. S. NEWS BRIEFS.

(By Canadians Press)

BATAVIA, N.Y., Dec. 19—One hundred automobiles were burned and damage of $100,000 done by fire that destroyed two downtown garages here and for a time threatened St. Jerome's Hospital.

A. N. BELDING DEAD

ROCKVILLE, Conn., Dec. 19—Alvah Norton Belding, secretary of Belding Bros., and Company, one of the world's largest silk companies, is dead here in his 87th year. He had been connected with the silk industry since 1859.

DIVORCE FOR SWIMMER

OAKLAND, Calif., Dec. 19—Mrs. Frances Cowells Schroth, holder of several national and Pacific coast swimming records, has been granted a divorce from George Schroth on the grounds that the latter's parents interfered in the couple's married life.

52 RUM CARS SEIZED

ST. ALBANS, Vt., Dec. 19—During the three months ending November 30, the customs border patrol in this district seized 52 automobiles, 272 gallons of alcohol, and one horse, together with liquor and ale valued at $11,834.

SHOT HIMSELF

WOOSTER, Ohio, Dec. 19—H. A. Gossard, president of the American Association of Economic Entomologists who recently suffered a nervous breakdown from over work, blew his brains out with a revolver Friday.

VANDAL SQUIRTS INK

SPRINGFIELD, Mass., Dec. 19—Police of this city and Chicopee are searching for a new kind of a "crank." Female resident of the two districts are filing numerous complaints of having their apparel besmirched with large black spotches and the authorities are on the the hunt for a vandal who is believed to squirt ink onto passersby with a bicycle pump.

FLEET DIRECTOR

WASHINGTON, D.C., Dec. 19—Warren Purdy, district director for the U.S. Fleet Corporation at Boston has been appointed director of European affairs for the corporation with headquarters in London.

BABY BOY TO MAE MARSH

PASADENA, Calif., Dec. 19—Mrs. Louis Lee Arms, who on the silver screen is known as Mae Marsh, is the mother of a seven pound baby boy. Both are reported making progress.

NORWOOD NEWS

NORWOOD, Dec. 17. — Miss Rose Squire is visiting friends at Bowmanville.

Mrs. A. G. McDermott spent Saturday in Peterboro.

Miss Lilian Hugill spent over the week end with friends in Peterboro.

Mr. Beamish of Western Canada arrived in the village on Monday on a visit to his father, Mr. Richard Beamish, Peterboro street.

Mr. Earl Kelly of Toronto spent the week end with her parents, Mr. and Mrs. David Kelly.

Misses Blanche and Helen Pearce were recent guests of friends in Toronto.

Mrs. E. Voyce (nee Blanche Wildman and baby Lois of Toronto are visiting her parents, Mr. and Mrs. S. Wildman.

Mr. John Weir was in Peterboro on Saturday.

The Misses Violet, Myrtle and Jean Buchanan wereguest s of Peterboro friends on Saturday.

Mrs. M. Engisch and Miss Lyla Engisch spent Saturday in Peterboro.

Mrs. F. B. Garlick and Miss Irene Garlick left on Tuesday for their new home in Cleveland, Ohio.

Mrs. H. McDonald and Miss Elizabeth Douglas were in Peterboro on Saturday.

Mrs. George Jones (nee Maggie Nicol) of North Battleford, Sask., arrived in the village on Friday on an extended visit with her mother, Mrs. Richard Nicol, Queen street.

Mrs. rmar Weir of Madoc who has spent the past three weeks with her son, Mr. John Weir, left on Saturday to visit her daughter, Mrs. Harry Butcher, Peterboro.

Miss Grace Reynolds is visiting friends in Toronto.

Miss M. Harrison of Peterboro is the guest of her brother, Mr. W. C. Harrison.

Mr. Thos. Buck spent Saturday in Peterboro.

Mr. Percy Elliott was in Toronto during the week on business.

Mr. John Nevins was in Peterboro on Saturday on business.

Miss Edith Tedford is assisting Posmaster Giffin during he Christmas rush.

Mrs. (Dr.) Mortimer Clarke and children, Jean and Donald, left on Tusday to visit her mother, Mrs. Allen of Smith's Falls.

Miss Bessie Peoples and Miss Ruby Peoples spent Saturday in Peterboro.

An auction sale of the farm stock, etc., of the late Joseph Hilton will be held on Saturday, December 19. Mr. Thos. Morrison will be the auctioneer.

Mrs. Elliott who has sepnt the past few months with her sister, Mrs. James Buck and other friends in this district left on Wednesday for her home in Kansas.

BRICKLAYERS ON "DIGNITY STRIKE"

Forty English Workers Resent Speed Aspersion.

LONDON, Dec. 19. — (Canadian Press).—Forty English bricklayers have gone on a "dignity strike" and say they will not lay another brick until Alderman Edward Price of the Lambeth Borough Council apologizes for his declaration that they take one minute and twelve seconds to lay a single brick.

Meanwhile 250 carpenters, painters and other workmen are thrown out of employment until the bricklayers' honor is satisfied. These other workmen say that they are the victims of "pampered swells who can't take a joke," and that they will not have any money for their Christmas dinners.

Alderman Price, who asserts that he will not retract, told the members of the Borough Council that the men employed on a municipal housing scheme were laying only 400 bricks a day, and he stood with his watch in his hand for 72 seconds before the Council just to show how long it took to lay one brick.

TWO DIVORCE APPEALS

OTTAWA, Dec. 19 (Canadian Press)—Notice of two more divorce applications to be made at the coming session of parliament, appears in the current issue of The Canada Gazette. John Andrew Reid, of Guelph, will apply for a divorce from Beatrice Evelyn Reid, of Toronto; James Thoma- Young, of Goderich, will ask a divorce from Leona Christena Young.

Fine for catarrh when melted in a spoon or snuffed up the nose and vapors inhaled.

Head and Chest Colds Relieved In a New Way

A Salve which Releases Medicated Vapors when Applied Over Throat and Chest.

Inhaled as a vapor and, at the same time absorbed through the skin like a liniment, Vicks VapoRub reaches immediately inflamed, congested air passages.

This is the modern direct treatment for all cold troubles that is proving so popular in Canada and the States where over 17 million jars are now used yearly.

Splendid for sore throat, tonsilitis, bronchitis, croup, head and chest colds, catarrh, asthma or hay fever.

Just rub Vicks over throat and chest and inhale the medicated vapors. It quickly loosens up a cold.

VICKS VAPORUB
Over 21 Million Jars Used Yearly

MONTREAL BRIDGE GUARD SHOT SEPTEMBER 1915 SEEKS PENSION

Mysterious Shooting of Home Service Soldier Recalled By Appeal.

PENSION CUT OFF.

MONTREAL, Que., Dec. 19. — (Canadian Press).—One of Montreal's unsolved shootings of a decade ago was again brought into public eye Friday, when hearings of pension appeals of ex-service men were resumed in the Mount Royal Hotel by the Federal Appeal Board, under the chairmanship of Col. C. R. Reilly.

The victim of the shooting appeared personally before the Board. He served in the Canadian home service in the early days of the war, in the 4th Canadian Garrison Regiment. On the night of September 16, 1915, he was on duty assisting in the guarding of Victoria Bridge, about 2 a.m. He was shot by an unknown person, a larg calibre bullet penetrating the abdomen and stomach and embedding in the spine. The assailant was never discovered. The man was immediately operated upon and the bullet extracted. Soon afterwards, he received his discharge from the army, and was allowed pension for general debility and mental reduction, it then being considered that the condition was due to service.

In January, 1924, at one of the man's periodical examinations, it was considered that his condition was constitutional, and not related to war service, and the pension was discontinued. At Thursday's session of the Appeal Board, he appealed for reinstatement of the pension on the ground that war service was responsible for reduced physical and mental ability, declaring that he was a normal, healthy man prior to service. He was now able to work only intermittently at his trade. V. J. Locke, official soldiers' adviser, presented the appeal on behalf of the man.

BEWARE THE COUGH OR COLD THAT HANGS ON

Chronic coughs and persistent colds lead to serious trouble. You can stop them now with Creomulsion, an emulsified creosote that is pleasant to take. Creomulsion is a new medical discovery with two-fold action, it soothes and heals the inflamed membranes and kills the germ.

Of all known drugs, creosote is recognized by medical authorities as one of the greatest healing agencies for persistent coughs and colds and other forms of throat trouble. Creomulsion contains, in addition to creosote, other healing elements which soothe and heal the inflamed membranes and stop the irritation and inflammation, while the creosote goes on to the stomach, is absorbed into the blood, attacks the seat of the trouble and destroys the germs that lead to consumption.

Cremulsion is guaranteed satisfactory in the treatment of chronic coughs and colds, bronchical asthma, catarrhal bronchitis and other forms of throat and respiratory diseases, and is excellent for building up the system after colds or 'flu.

Money refunded if any cough or cold is not relieved after taking according to directions. Ask your druggist. Creomulsion Co., Limited, Toronto, Ont.

CREOMULSION

COONEY & JOPLING

'Phones 360-293 — COAL, WOOD AND CARTAGE — 195 Simcoe

YES! WE HAVE NO ANTHRACITE

But We Have—

Hillman Smokeless at	$14
Virginia Coal, in stove and nut sizes, at	$13
Kentucky Coal, in nut size at	$12
Pocohontas, nut size, at	$12
Solvay and Oto Coke, at	$15
Pea Coal, anthracite, at	$13
Hardwood	$12
Mixed Wood	$ 8

(Cutting and Splitting extra.)

FARM NEWS AND PROBLEMS

PRODUCTION AND PURITY NEEDED FOR HERD SIRES

Pure Blood Necessary, But Heavy Milking Dam More Important.

IMPROVING HERDS.

Breeding is Main Point in Building Up Strong Herds.

1. The improvement of average cow production is without doubt the greatest factor in the progress of dairying to meet the increased cost of production. The answer to the increased cost of production is increased unit production.

2. The principal factors in improving average cow production are: "Breeding," "feeding" and "weeding."

3. "Breeding" is the most important, as it is the foundation stone upon which to build a profitable herd.

4. Practically all instances of increased milk and fat production in herds are shown to be the result of the use of better sires.

5. With common average cow herds a definite system of "grading up" becomes necessary. The slap-dash methods of mixing the breeds is fatal to improvement.

6. The first step towards improved production is the use of pure bulls; the second step is the use of pure "tested" bulls, and the third step is the use of pure "tested" bulls in communities.

7. "Grading up" creates more interest to the dairy farmer, and combines pleasure and profit.

THE three principal factors in improving average cow production are: "Breeding," "feeding," and "weeding," and the main or basal foundation in the improvement of herds in type and production is breeding. Feeding, weeding or culling, handling and management are subsidiary. The foundation stone of the triumphal arch of successful dairying must always be breeding; all other additional stones in the edifice are of lesser importance, and the key to the arch which completes the structure may be likened to herd-testing, which becomes the key to successful breeding. Practically all instances of individual cow and herd increases and high production are the result of a steadfastness of purpose in breeding, namely, the concentration of one breed using registered pure bulls whose dams and sires' dams are proved high producers. The value of the registered pure sire to improve common dairy stock through their progeny, has been proved time and again, and admits of no argument. The registered pure dairy sire to "grade up" common stock represents the foundation of increased average cow production.

The next step in increased average cow production is the use of registered pure "tested" bulls. All pure bulls are not the progenitors of producing cows. Purity without production may be likened to a bucket without milk. A dairy bull's value is his purity and the official production of his female ancestors. Purity and production is the combination. The higher the production of a bull's near female ancestors the greater his value as a dairy sire, and the greater the likelihood of his imparting to his progeny those productive proclivities.

The next and most important step in increased average cow production is the use of registered pure "tested" bulls in communities. For their operation, communities become the natural corollary for the use of such bulls in "grading up." There are too few instances of a pretermined effort or a steadfastness of purpose in "grading up" by using such sires in a continuous policy with each mating. How often do we find a farmer hopelessly mixing the breed by the use of a bull of the different dairy breeds with each generation. The dairy farmer when startin cannot buy good type high producers, they are not available; but he can improve by breeding; and, even when he is seized with the value of the pure sire, it is fatal to breed on the lines that are often found, namely, starting off with, say, a Jersey bull. When this animal's heifers are old enough for breeding he looks around for another bull and is not particular about its breed, but because he has heard someone say that Ayrshires are harder he buys an Ayrshire bull to mate with the graded Jersey heifers, and, when the resultant progeny of his cross are ready for breeding, a milking shorthorn bull is procured with the idea perhaps, of getting more size or more saleable steers; and again, with the next generation, he may use a holstein bull with the thought of increased milk flow, and after all these years of breeding he now expects an animal which has a combination of the advantages of all the breeds enumerated, viz., rich, high-testing milk; hardy, large frames, and heavy milkers. But what the farmer really has after his twelve or fifteen years of breeding is a mixed nondescript herd, all sizes, colors, types, and worst of all, no improvement in production, but really a more definite mongrel than when he started, due to the conflict of type of each breed with each mating. On the other hand, with a defined system of breeding and selection of a breed of sire to suit the climatic, pasturage and marketing conditions for the produce, and a staunchness in keeping to that breed with each generation, a definite improvement is shown; the farmer has commenced a system of "grading up," and with each generation he infuses more pure blood and pushes out the low mongrel blood, attains type, an even color, even size and what is of paramount importance, increased production. Further, when the pure sire used has female ancestry with high production capacity, the low-producing herd at the start is built up to a high producing, highly graded and profitable herd, and the farmer has not only production but type also.

The community system of breeding, apart from the concentration of one blood, is of great economic value in the mutual exchange of bulls by farmers when it is necessary to make change in their dairy sires, all the farmers in the zone or district being owners of bulls of similar breed, thus saving "forced sale" of the old bull, often at a sacrifice, and there is no fresh outlay for a new bull, no high freight costs but merely "You take my bull, I take yours," and the added advantage of being able to again secure a bull which has been breeding high producing daughters.

Scratching Cow's Teats Often Makes Her Kick

When you milk do you let any part of your finger nails touch the cow's teats? If you do you have not learned to be an artist at the job. Finger nails have sent many a pail of good milk into the gutter and exhausted many a man's vocabulary. The thumb nail may touch the udder, but the finger nails should be kept entirely away from the teats. Finger nails are intended as weapons of defense. They may be used on hives, and for the purpose of picking up stray pins, but they are entirely out of place scratching the hide off Bossie's teats. Do not blame her for kicking.

WINTER CARE OF PREGNANT SOWS

First Provision Made Should Be To Compel Exercise.

PROPER QUARTERS.

At the Dominion experimental station, Lacombe, the first provision made in connection with the winter management of pregnant sows is for exercise. To compel exercise the sleeping quarters are located some 200 yards from the feeding troughs which are near the main piggery, thus forcing the sows to walk to and from twice a day for their feed. The lot over which the sows walk is ploughed deep in the fall to expose fresh earth, of which the sows consume small amounts daily. A shed, cheaply constructed from posts, discarded woven wire and straw, or well-banked portable cabins, prove to be excellent winter quarters. During extremely cold weather, following a heavy snow fall, there is some danger of the sows' teats being frost-bitten when the pigs plunge through the snow to the feeding trough. This rarely occurs, as the sows usually have a well-tramped trail made to the trough.

From 3 to 5 pounds of whole oats or oat-chop, fed scattered on the frozen surface, or in troughs, with one pound of wheat bran added, per day per head makes a good grain allowance. If sows are thin in flesh the grain ration might include one-third barley until the condition is improved. If roots, turnips or mangels are available, 5 to 10 pounds per head might be fed each day. Alfalfa or clover hay is also a valuable roughage and will be readily eaten. If oats have been cut quite green, mature sows will eat the green feed with relish and benefit. It is difficult to lay down definite rules to meet all conditions; therefore, the feeder must exercise judgment and feed a ration made up of a variety of feeds and feed much or little as the condition of the sows demands in order to keep them from getting over-fat or yet becoming too thin. Soft coal can be fed to advantage if kept before the sows at all times. To prevent hairless pigs dissolve one ounce of potassium iodide in one gallon of water and feed one tablespoonful of the solution per sow per day 90 days previous to farrowing.

L. T. CHAPMAN,
Experimental Station, Lacombe, Alta.

COW STABLES MUST BE CLEAN

Should Be Cleaned Daily and Disinfected During Summer.

WATCH NEW STOCK.

In order to prevent disease and assist in maintaining the health of the herd, all stables should be cleaned at least once per day and preferably, twice. It should be the practice of the careful herdsman to thoroughly clean and disinfect the stable before the cattle come in, in the fall, and to hold all newly purchased cattle in quarantine, away from the rest of the herd, until one is sure that they are free from disease. A good plan is to thoroughly whitewash the entire inner surface of the stable, using a five per cent. carbolic solution. This may be done in the fall just before the cattle are stabled, and the whitewash may be applied with a sprayer after the stables have been thoroughly swept down. Besides this, a liberal daily use of fresh lime or some coal-tar disinfectant in gutters and passages while the cattle are in the stable should be resorted to. If any contagious disease has developed in the barn, in order to clean it up, it is wise to remove all cattle and thoroughly scrub all the internal surfaces of the stable with a solution of Gillett's lye. It is well, too, where such can be arranged, to lay out the farm yard so that the cattle, when out, are kept away from the piled manure which may carry infection from diseased animals. Regularity in feeding, making changes gradually, and studying the needs of the individual animals will obviate most of the dangers of digestive troubles.

The farmer's wife had been dealing faithfully with a rowdy party of campers, whose conduct had annoyed her, and her parting shot was worthy of Mrs. Poyser:—"There's no need to behave like a beast," she said, "if you do live in a field!"

LITTLE RED MITES CAUSE LOSS BY SUCKING BLOOD OF POULTRY

Are Usually Found After Hens Have Been in All Winter.

SPRAY HOUSES

Good Housecleaning and Dip for Hens Will Get Rid of Them.

When you find the perches in your poultry house covered with little red lice, what do you do? is the question Sid Smith put to Charley Brown one morning early in May.

"Those aren't red lice, Sid," Charley replied, "they are mites—little fellows with sucking mouths and they live by sucking the blood of the hens at night. The best thing you can do is to paint the perches with carbolineum or some other coal tar compound.

"My hens are light and they don't lay as much as they ought to. Do you suppose the mites have anything to do with that?" Sid asked.

"Why, of course. The hens can't support the mites and fill the egg basket. Something's got to suffer and you can make up your mind that the mites aren't going to. Lots of people are losing eggs now because they haven't done their spring house-cleaning.

Sid Smith was a young poultryman, only in his second year in the poultry work. Charley Brown, on the other hand, was an experienced man. For something like ten years he had been at the game. From practically nothing he had built up a farm of 5,000 layers. He was willing to give advice to anyone who might seek it because of his age and experience.

"If you haven't cleaned up your houses last spring, you'd better do it at once," he commanded Sid Smith. "You've got to learn now, while you are still young at the game, that cleanliness is a big asset in poultry work. It's easy to keep things clean with only 500 layers, but when you get up to 3,000 like me, then you'll have to be more careful. Get the habit early in the game and get married to it. Next to your wife, it needs the most attention and has the most to do with your success.

"Right now is the time to sweep the dirt on the walls of the house, clean the dropping boards thoroughly and use a good strong spray pump and spray the inside of the poultry house thoroughly. A solution can be made by mixing coal tar disinfectant with water. Usually a five per cent solution, five parts of the coal tar to 100 parts of water, is sufficiently strong."

"How much do you put on, Charley?"

"Don't worry about putting on too much, Sid; soak up the walls even if it does run down on the floor. Perhaps the floor can stand a little disinfecting too."

"By the way, Sid, maybe you had better look over your hens to see, if they are not lousy. You know lice are hard on hens, too; they stay on the hen all the time and live on the filth that accumulates on the base of the feathers."

"What do they look like?"

"Why Sid, they are little fellows, a little larger than the mites which you saw on the perches. There are many varieties. The common hen louse is grey in color. It has a biting mouth, rather than a sucking mouth like the mite.

"If you want to give individual treatment you must use some commercial louse powder or you can make one of your own."

"Isn't it hard to make one at home, Charley?"

"No, it isn't as hard as one would imagine. Have you got pencil and paper handy? I'll give you the formula for a simple mixture."

"You bet I've got pencil and paper handy. I've been over here too often to know that it doesn't pay not to carry pencil and paper when you get a chance to learn from an old poultryman like you, Charley."

"All right, I am ready, let 'er go!"

"Well, you take three parts of gasoline and one part of crude carbolic acid 90 to 95 per cent strength. Mix these two together and add gradually while you stir the mixture, enough plaster of paris to take up all the moisture. As a general rule it will take about four quarts of plaster of paris to one quart of liquid. You mix the liquid with the dry plaster and stir so that the liquid is uniformly distributed through the mass of plaster. When enough plaster has been added the mixture will be a dry, pinkish brown powder, having an odor half way between carbolic acid and gasoline."

"Where do you get those things, Charley?"

"Why, the gasoline you can get out of your flivver and you can get the carbolic acid and the plaster of paris at any drug store. You have got to be careful in handling the carbolic acid or you may be burned, but plaster of paris is harmless and it's cheap. When the mixture is dry the powder is sprinkled into the feathers of the birds. The bulk of the powder should be placed in the fluff around the vent, on the lower side of the body, and under the wings. Poultrymen who have made it and used it on their birds say that it does the stunt. Try this—about a minute after you have placed the powder on the bird, shake the bird and loosen its feathers with the fingers, at the same time, over a clean piece of paper. You will find dead and dying lice all over the paper when you get through."

"But Charley, if my hens have all got lice it's going to take a long time to treat 500 that way."

"Well, that's so, too. I guess the best t..... to do is to dip them."

"Dip chickens? Why, who in the world would think of putting a hen in water?"

"But, Sid, most of the big poultrymen are dipping their hens nowadays. Pick out some nice warm day. Shut up the hens and then get your dipping solution ready. For this you use sodium floride, which you can get at any drug store. Get some water lukewarm, then put in sodium floride at the rate of one ounce to a gallon of lukewarm water. You really ought to put this solution in an earthen jar for it eats on metal. If you've got a five-gallon or a ten-gallon jar that will work just fine, put in the solution and then go to it. Have one man catch the birds and another man dip them. Put them down in the water feet first as that will lift up the feathers and the water will get next to the skin. The last thing you put the head of the bird down below the surface for just a second, so that the head gets a good treatment also.

"And don't forget to add more water and put in more sodium floride as you go along. Don't do as one fellow I once knew did, who put 150 birds through the same water without adding any more of the chemical. You know just as well as I do how much the last 100 birds got out of that mixture—a good bath and that's about all."

"And that reminds me, Sid, the way you got your house fixed you won't need to chase down each one of these hens. You can take a shipping crate and open one end. Set this in front of the little door where you let the hens out and then run the hens into it. One man can drive the hens into the coop and the other fellow take them out and dip them. That makes easy work of the job and you don't run the hens to death."

"Well, I think the best thing I can do is to go right home and get busy cleaning my poultry house. I know that it needs cleaning. I'll keep the hens shut in in the morning and look them over to see whether they are very lousy. If they are and it is a nice day tomorrow I'm going to dip them."—O. A. Hanke, in Hoard's Dairyman.

IS THIS YOUR LETTER?

BEEKEEPER HAS GREAT DEAL OF WORK IN WINTER

Afford Excellent Opportunity of Getting Everything in Shape.

REPAIRS NEEDED.

Handling in Summer Can Be Made Easy By Cleaning Frames.

(Experimental Farms Note.)

The most active part of the beekeeper's year is between the time the bees are removed from their winter quarters in the spring until the following autumn, when they are again prepared for the winter. Usually this season comes on with a rush as the bees demand the full time of the beekeeper. This being the case, the beekeeper who would get the maximum returns from his apiary must have everything in readiness before this active season opens.

Nothing is more disheartening during the summer when nectar is coming in abundantly and the bees swarming, than to have insufficient equipment ready to take care of the situation.

The winter months offer an excellent opportunity for getting everything into workable shape. All equipment on hand can be looked over carefully and any needed repair work done. The handling of colonies during the summer can be made much easier and more rapid if all the supers and frames are scraped clean of propolis or bur combs. While cleaning the frames, the combs may also be sorted, saving the best for use in the brood chambers and the inferior ones for the extracting supers. All broken, crooked or drone combs are best consigned to the melting pot. After the combs are cleaned and sorted, store them in supers, tiering the supers up with a queen excluder or hive cover on both bottom and top of the pile to exclude mice, otherwise the combs may be destroyed. Place in each super the proper number of combs needed for the summer work and mark each super or tier as to character of combs it contains. If the amount of supplies on hand is not sufficient for next year's needs, order new ones early, so that they may arrive in time to put together and paint before spring. Any cappings or broken combs saved during the summer may easily be rendered during the winter, and the resultant wax manufactured into foundation for next summer's use.

C. B. Gooderham,
Dominion Apiarist.

ADVANTAGES OF ENSILAGE FOR DAIRYING MANY

Furnishes Food of High Quality at Very Low Expense.

NUTRIENTS RETAINED.

Does Not Permit Weed Seeds To Remain in Fields.

The widespread use of the silo indicates that silage has certain advantages which make it a profitable addition to the available feeds for the dairy farmer. The advantages of silage may be summarised as follows:

1. Silage furnishes a succulent and readily available feed of uniform high quality at low expense for any season of the year. It is cheaper than roots and of equal value except possibly for cows on test, when it might be found desirable to feed roots as well as silage. During the summer when pastures are poor it furnishes a succulence at less cost and bother than do soiling crops and still produces as good results.

2. The silo enables the dairy farmer to secure the largest possible amount of digestive nutrients from a given acreage. This is due to the fact that less of the nutrients are lost in the silo than are lost when field cured. Not only this, but silage made from corn and other course stalked plants such as the sorghums are eaten up clean, while a large percentage of the dry fodder will not be eaten, even though of the very best quality.

3. The silo enables the dairy farmer to preserve his crops when conditions do not permit field curing. Hay crops can be run into the silo during rainy weather. Frosted corn and soft corn can also be saved in this way. Losses during field curing caused by birds, insects and other pests can be checked by ensiling the crop.

4. During the ensiling process practically all weed seeds are killed, and therefore the silo is an excellent place to store weedy crops that, if field cured, not only would be inferior as a feed but would permit the propagation of the weed seeds.

5. Since less room is required for storing feed in the form of silage than in the form of hay or other dry forage, less storage space is required.

6. The acidity of the silage produced in the fermentation of the feed has an important value in regulating the bowels and checking undesirable putrefactive processes in the intestines. This, together with its succulence, accounts for the favorable effect of silage on the health of the animal.

African Musical Instruments Barred By Cuban President

HAVANA, Dec. 18.—Playing of the tambor, or tom-tom, or other musical instruments of African character, with singing and contorted dancing, have been prohibited by presidential decree.

President Machado's decree says this class of music and the "rumba" are contrary to the good customs and public order of Cuba.

SELF FEEDER FOR PIGS.

Do not overlook the advantages of the self feeder in caring for the pigs. By getting their feed from a feeder they eat more, thereby making larger gains, and come to marketable size at an earlier date. Less food is required to make gains and much labor is eliminated.

FATTENING POULTRY FOR MARKET MAKES BIG DIFFERENCE IN PRICE

Has Become Fine Art Which Has Its Financial Reward.

MASHES ARE GOOD

Are Most Effective in Bringing Fowl Up to Weight.

Fattening poultry for the market has become a fine art, and, with a difference frequently prevailing of 3c per lb. between the prices of thin and plump fowls, an art in which success is easily measurable in terms of dollars and cents.

Fowls weighing in the neighbourhood of five pounds give the best returns for the labor and expense involved in the process of adding on the avoirdupois. Crate fattening is usually more profitable than any other method, and from two to three weeks is the length of time the birds are fattened by the most successful farmers around this neighbourhood.

Mashes for Fattening.

Mashes made up of mixtures of cornmeal, ground buckwheat, oatmeal or barley meal have been found to be most effective, especially when skim milk is included, in the ratio of two pounds of milk to one found of mash, the milk and the mash being mixed together about twelve hours before being fed to the fowls. The inclusion of the milk is invariably justified by an improvement in the quality of the flesh.

Peterborough farmers as a rule appear to favor marketing their poultry already finished and dressed rather than alive. Fowls considered ripe for the pot are left without food for varying periods up to twenty-four hours, and a practice which has followed the discovery that when the digestive tract remains empty, the meat is better and more easily kept in good condition than is the case where food is retained in the crop.

How the Birds are Killed.

The method of killing by chopping off the head has become as extinct as the dodo, among up-to-date farmers. Some farmers in Smith and neighbouring townships prefer to kill fowl by sticking the brain. With wings crossed at the back and feet tied with a cord, the fowl is suspended from the ceiling and a sharp pointed, straight cutting knife does the trick. The bird's head is taken in the left hand; the knife is in the right. The killer forces open the mouth by pressure from his left hand thumb and fore-finger and the right hand pushes the knife into the open mouth until it reaches that portion where head and neck meet. This severs the arteries on both sides of the neck. Then the knife is forced into the groove in the roof of the mouth and reaches the brain. Considerable skill is required to pierce the brain properly. When this is done, the bird utters a squak and makes a sudden jerk which helps to loosen the feathers covering the muscles. When the operation has not been properly carried out, some difficulty is experience in plucking, and the skin is sometimes torn, thus reducing the market value of the dressed bird.

After the piercing and bleeding, a can weighted on the bottom, is hooked to the lower mandible of the beak, in order to catch the dripping blood. This also effectually hinders the fowl from moving unnecessarily.

Quick Plucking.

Little time is allowed to elapse between killing and plucking. An experienced hand can strip a bird in one minute.

Dry plucking is the usual method. First, the feathers of the neck are removed. Then the breast feathers are plucked. The main wing feathers are pulled out with one jerk. A slight twist and pull removes the main tail feathers. Then the thighs, legs, back and body are plucked in the order named. Not infrequently, the clearing of pin feathers proves to be a delicate task, and a dull bladed knife has to be brought into use, with the possibility always present of tearing the skin and causing a slight mark and consequent lessening of the value of the bird.

The Last Operations.

When these operations are completed, the head and feet are washed with a stiff brush. Special precautions are taken to ensure the complete absence of partly digested food in the crop. The vent is squeezed and any remaining food is brought out through an opening which is made just above the shoulder.

With the head wrapped in parchment paper, the bird is deposited in the best available place for cooling. It has been found that it is advantageous to have the heat pass out of the body as soon as possible after the fowl has been killed. The lack of heat checks the development of bacteria on the flesh, and helps to keep it in good condition.

The wide-awake farmer who contemplates shipping his dressed fowls to some distant point has found it advisable to make use of boxes specially constructed for the varying classes of fowls. Each box holds twelve birds. A box made to hold roasters is nineteen inches long, sixteen inches wide, and eight inches high. For small roasters the box measures, on the inside, seventeen and a half inches long, fifteen inches wide and seven inches high. Large fowl are housed in a box which measures on the inside, eighteen inches long, seventeen inches wide, and nine inches high. A box for medium sized fowls is sixteen inches long, fifteen inches wide and seven and a half inches high.

Science an Aid.

The adoption of methods outlined above, usually means an increased initial outlay, and the departure from ancient and rules-of-thumb method involves some personal discomfort and an addition of labor to that already overworked individual, the farmer, but those who have taken advantage of the knowledge gained by observation and experiment, have in the end, found themselves the gainers financially as well as in experience. Well-finished birds are always in good demand, even at times when shoddy poultry is a glut on the market. Certainly, among those who follow the business in a scientific manner, one never hears the complaint often made elsewhere that "every hen dies a debtor."

Hungry Cows

It is not always possible to tell the hungry cows by sight. Over half of them show emaciation and plainly lack enough feed at some time during the year to maintain their bodies in good condition. But a lot of hungry cows are in good flesh. Many cows are hungry for protein, even though they do not lack grain, and a greater number are hungry for minerals. These kinds of hunger, while not so easily recognized by the owner materially reduce the cow's production for the year, and undermine her health just as surely as does a lack of total feed.

HANDY STABLE HORSE REMEDIES

Can Be Put Up and Kept Handy For Immediate Use.

ARE ALL STANDARD.

Here are some prescriptions that can be put up and kept to advantage. Liniment, blisters and colic medicine are liable to be needed at any time, and when needed are required at once. If a horse goes lame or shows signs of colic the time to treat him effectively is at once, not several hours afterward. The remedies given are all standard, and have been used by horsemen and the veterinary profession for years.

Healing salve—Carbolic acid, 1 part vasoline, 8 parts. This makes a nice salve for healing dry surface sores. It should be applied twice a day.

Colic mixture—Aromatic spirits of ammonia, ½ ounce; fluid extract belladonna, 1 dram; sulphuric ether, ½ ounce; fluid extract ginger 2 drams; hypo-sulphite of soda, 1 ounce; water, 1 pint. This is a good colic remedy and should be given at one dose and repeated in 40 or 50 minutes if a recovery has not taken place.

Blister—Biniodide mercury, 1 dram; lard or lanolin, 1 ounce. Tie up the horse's head; leave the blister on for 48 hours, then wash off with soap and warm water and apply lard.

Soothing lotion—Fluid extract of witch hazel, 6 parts; fluid extract opium, 1 part; tincture arnica, 2 parts; tincture aconite, 1 part. This remedy is for sprains and bruises. It should be well rubbed in.

White Liniment—Turpentine, 2 ounces; aqua ammonia, 2 ounces; olive or raw linseed oil, 3 ounces. This is a very useful liniment for both the home and stable, but if a milder effect is desired add more oil. It should be applied once or twice daily.

Hoof Ointment—Crude petroleum, ½ pint; neat's-foot oil, 1 pint; raw linseed oil, 1 pint; oil of tar, ½ pint. Apply to hoofs once a day when needed. It is used for dry hoofs and for the purpose of stimulating growth.

Healing Lotion—Sugar of lead, 1-4 pound; sulphate zinc, 3 ounces; carbolic acid, 3 ounces; water, 1 gallon. This makes an excellent healing lotion and is not very expensive. It should be applied two or three times a day.

Drying Powder—Alum (dried), 1 ounce, pulverized sulphate copper, 1 ounce; powdered sulphate iron, 1 ounce; calomel, 1 ounce; wood char-coal, 3 ounces. Apply to raw unhealthy sores once or twice a day. Good for wire cuts and wounds of that nature.

Drying Healing Powder—Oxide zinc, 2 ounces; powdered alum, 2 ounces; boric acid, 4 ounces. This makes a nice dressing for open sores and should be applied twice a day.

Cathartic for horses—Barbadoes aloes, 7 drams; calomel, 20 grains; ginger, 3 drams. Make into a ball and give at one dose.

Carthartic for cattle—Epsom salts, 1 to 2 pounds; ginger (tincture), 1½ ounces; sal ..., ½ pound; water, 3 pints. For a brisk cathartic effect add 40 drops croton oil. Administer from a long necked bottle.

INCREASE IN EXPORT OF DAIRY PRODUCTS

Almost Double the Value of Shipments Made in 1924.

Our exports of butter for the 12 months ending with September totalled 34,537,840 lbs. valued at $12,566,834 compared with 18,026,399 lbs. value at $6,562, 742 in the previous year, and of cheese 149,292,800 lbs. valued at $11,553,388 compared with 115,245,[illegible] lbs. valued at $21,881,111. Of milk powder the exports were 9,217,400 lbs. valued at $984,113 against 4,742,700 lbs. valued at $465,050, and of milk, condensed, canned or preserved 45885,200 lbs. valued at $1,975,558, compared with 42,154,400 lb. valued at $4,873,971. Of casein there was an export of 286,053 lbs. valued at valued at $22,335 against 30,359 lbs. valued at $2,710.

We thus have a gratifying increase of the export of all dairy products for the 12 months ending September last of 57,650,139 lbs. valued at $16,346,644 compared with the previous 12 months.

TYING ON LOADS.

For tieing on loads, rope cannot be beaten. Any person who has had experience in drawing baled hay over rough roads knows how difficult it is to keep the top in place. A rope about fifty feet long, drawn tight around the top course of bales will hold them in one solid cluster. Each bale then helps to hold the other.

EARLY MOULTER IS NOT ALWAYS WINTER LAYER

Sometimes Poor Health Causes Hen To Lose Her Feathers.

CAN'T STAND STRAIN.

Best Hen is One Which Changes Her Feathers Gradually.

A Scottish poultry expert gives his opinion and experience on moulting among poultry, as follows:

Many breeders differ in their opinions as to which is the better fowl, the one that moults early or the one that moults late. The early moulters are supposed to have cast their feathers and come into full lay when eggs are making their best prices. This is not always the case, for much depends on the health and constitution of the birds. Many of the moulting birds will be found to be down in condition, which invariably accounts for the shedding of their coats. Their constitutions will not stand a further strain in the production of eggs, so nature asserts herself, puts them into the moult, and so they get a chance to recuperate. Other fowls with strong constitutions continue to lay, and are late in casting their feathers, for they have the stamina and substance to stand both strains. Many of these birds will continue to produce eggs when shedding the first of their feathers. These very often moult so easily and gradually that the change of feather is hardly noticeable. These are the best fowls, and a note should be kept of same. They should be kept for the breeding pens so that these desirable qualities may be transmitted to the flock.

Another form of late moulting is that in which the bird seems to shed all her feathers in 24 hours. She suddenly appears in an almost semi-nude state. When this happens late in the season, there is a certain amount of danger from cold winds, and it is advisable that such birds be given a certain amount of protection. These, however, grow a covering of feathers in a very short space of time, and to assist themself that is possible, a very generous diet should be fed to them. The rule of feeding for moulting birds is to reduce the quality during the early stages of same, and increase the ration when the bird begins to grow its feathers again. Boiled linseed and sulphur should be added to the mash at the latter stage, as these ingredients go a long way to assist the birds in the growth of feathers.

There is very little to be gained by forcing birds to begin to moult. Some breeders believe in it, as they consider they get the birds ready at an earlier date for winter egg production. It is very questionable if any advantage is gained in this way. There is no doubt but that birds can be induced to moult before their ordinary time, but very often when this is done they take much longer to grow their new feathers, so that nothing is gained, and sometimes much lost. Exhibition birds, of course, can be brought into show feathers quicker by forcing the moult, and thus they are in bloom for the earlier shows. Forcing the moult has rather a damaging effect on egg production than otherwise. To bring the birds into moulting condition, the diet should be reduced so that they have nothing to spare to turn into eggs. Any sudden change of temperature, or any change of quarters will induce birds to moult before their time. If the birds are laying, it is always advisable to leave them alone, and allow nature to take its course. Eggs at the present time are making quite good prices, and there is every chance, if the strain of fowls is all right, these birds will moult quickly.

Feeding plays just as important a part in the moulting of fowls as it does in the keeping of them in laying condition. Scientific feeding of poultry has done quite as much for the industry as scientific breeding has done. Healthy fowls will come through the moult without much trouble, in spite of the great strain that must be borne in growing a complete covering of feathers. The strain will put down all the weak birds. Those that come through the moult very slowly, and with apparent difficulty should be culled at the earliest opportunity. All moulting birds should have sulphate of iron in their drinking water, which acts as a tonic on the system. The feathers that are moulted should be swept up and either burned or buried. Mixed with rotted manure, they become very useful for gardening purposes. It will be found that the majority of fowls rapidly lose flesh during the early stages of moulting. They, however, quickly regain their normal weight when the new feathers appear. They should have special nutriment given to them at this stage.

SUGGESTED REMEDY FOR CURING COWPOX

Hydrogen Peroxide is Best Application For Controlling Disease.

The cure and control of cowpox in a dairy herd is a simple and easy problem if hydrogen peroxide is used. Its liberal use will quickly check the disease even at its worst form. The red spots will quickly dry up and disappear and the open sores will have a clean and healthy appearance, but those sores will require a salve to assist in the healing process.

Best results are obtained by keeping a bottle of peroxide in the barn for immediate use. During the milking period a cow is found to be infected Then, immediately after you have milked her, bathe the hands, and then the teats and lower part of the udder with peroxide. Repeat the treatment after each milking period. Milk the infected cow or cows last. After a third or fourth milking the disease will have disappeared and the treatment may be discontinued.

THE ORACLE

This day we fashion Destiny, our web of Fate we spin. —Whittier.

Fixed fate, free will, foreknowledge absolute. —Milton.

Do you believe in the scientific determination of destiny?

The Examiner has secured the services of a local expert in the science of drawing from a few basic facts a great amount of information that will be helpful and interesting to you. This gentlemian, who for obvious reasons desires to remain anonymous under the pen-name "The Oracle", has made a deep study of the science. It is a fascinating study, founded on facts that no one can dispute. It is one of the oldest of the sciences, revived through much reading and application to ancient tables and writings.

And the knowledge of the ages is offered to Examiner readers free of all cost.

All You Must Do

is fill in the attached form and mail it to "The Oracle", The Examiner Office, 419 George street, Peterborough. Initials only will be used in The Examiner. If you desire a personal reply, enclose a stamped envelope.

Please note that full information can be based only on the complete particulars. Here is what is offered:

When full particulars are given:

The signifcance behind your name; paths to follow to secure success; how you must act to gain happiness; whether the date named is an auspicious one on which to take an important step; your particular color; where to apply your efforts and where you will best succeed.

Please Remember

that the full name and full date of birth must be given, such as: "John Robert Doe, 12 March, 1899." In seeking advice on a particular day, state the date, month, and year.

And Take Warning

that "The Oracle" will not sugar-coat his pills. If you desire only pleasant things brought to your attention, do not send your inquiries to him. If there is a warning to be issued, "The Oracle" will give it; if there is a bad trait to be corrected, "The Oracle" will warn you of it.

No full names will be printed in The Examiner, only initials or pen-names as given being used. And any informaton given to "The Oracle" will be kept confidentially. Replies will appear as soon as possible.

Full name .....

Birth date: (day) .....(month) .....(year) .....

Would the following date be an auspicious one for me to enter into an mportant transaction or engagement?

(day) .....(month) .....(year) .....

Boob—At fifteen you are not well enough developed for any decisive reading. You are still in the formative period. However, you show a very strong mentality, with possibilities for great achievement. This is nothing uncommon. After a few years, when the first sorrows and reverses have buffetted you—it is then that the stuff of which you are made will show itself clearly in your character. Your destiny—at fifteen—is in your own hands. Life is a great gift, one to be used wisely. See that you so use it.

Brownie—You are methodical and tidy, but do not worry about system. You would excel in business pursuits, but are also gifted musically. You are lofty-minded and independent, and like to lead. You are aspiring, but will not take advancement except on its merits. You have a good degree of will-power and decision of character; will yield to persuasion, but not to force. You are, however, willing to change your opinions if shown in a proper spirit where you are wrong, but will not be turned aside from what you think and feel is right. You have an understanding sympathy with all, and are capable of great love toward those toward whom you are drawn. Your colors are red and brown. You were born on a Thursday. The day of which you enquire is not one for snap judgments or quick action. Let things naturally take their course.

B. R.—You are limited in your sense of justice and have few conscientious scruples. You are inclined to do right as a matter of expediency, rather than from moral principles. You are given to despondency, resulting from the low value you place on your own and other people's worth. Yet you have large inherent ability and can, if you will, attain higher levels of achievement and gain a broader outlook. Take up some religious study to raise your moral plane. You were born on a Saturday. Your color is red.

Ben—You will find financial success comparatively easily, but must search for the deeper satisfactions. Cultivate sympathy for others. You have good powers of perception and considerable ability, both of which will grow with study and concentration. You are too young yet to have strongly developed traits. Your colors are blue and cream. You were born on a Thursday.

Rene—You are inclined to underrate your abilities and worth, and are apt to waste time on trivial things when you are fitted for more important undertakings. You have the mental power to carry through big enterprises, but lack initiative and self-confidence. You are charming in manner and have many real friends. You would appreciate commendation when honestly earned, but detect dissimulation and false praise. You are governed by the highest order of moral principle, and would not knowingly do wrong. Take a quiet hour to rate your capabalities, set a mark at which to aim, and resolve that no fear of failure will hold you back. Assert yourself in your own mind. You have great possibilities, and it would be sad indeed if you neglected them. The day of which you enquire would be a good one on which to enter new fields of endeavor; it is not one for new social relationships. Your colors are orange and grey. You were born on a Monday.

L. S.—You have an exaggerated notion of your own importance and are apt to look down upon others less fortunately situated than yourself. You were born with a silver spoon in your mouth, and though now blossoming out into young womanhood you have never had a real test of your mental or moral fibre. Get to know some real people, cultivate the sovereign grace of humility, be human. You are inclined to be extravagant, and have no idea of the value of money. There is no one more contemptible than the person who is satisfied to live off others, giving to the world neither service nor love.

Lonesome I.—You can change your mind just as quickly as any of your sex ever did. Your reading shows change and uncertainty, coupled with good mental force. Influence of the arts is strong, but complete happiness is not shown. You are full of good cheer, and have great personal charm. You have an excellent perception of analogies, without the training to apply your talent in a practical way. You would be successful in a business career, but have also the sympathy and skill that make a good nurse. You are capable of great affection, and will be efficient in house-management. Cultivate efficiency and stick-to-it-iveness. When you set yourself to a task, don't rest until it is accomplished. Such discipline will develop steadiness. Your reading responds to no color, hence your keynote is black, the absence of color. You were born on a Friday, not Saturday, as stated. Do not make any important purchases or investments on the day you name. It is a good day on which to form new social allegiances.

Tomorrow's HOROSCOPE

By Genevieve Kemble.

SUNDAY AND MONDAY DECEMBER 20 21.

Sunday's horoscope presages success and satisfaction in all the affairs of the day, particularly as they relate to churchly and benevolent enterprises and to mental employment, which is under benefic stimulus.

Those whose birthday it is may expect a year of success and should find the mind ready to cope with profound problems. A child born on this day should be studious and ambitious and may succeed either in business or employment.

Monday's astrological map shows the opportunity for change or travel, following the removal of a stubborn, crystallized condition, but this should be embraced with much deliberation, since all the auguries are not benefic.

Those whose birthday it is should embrace openings for change or travel with due precaution, as some disadvantages are possible. Likewise be careful with letters and writings and avoid speculation. A child born on this day may be persevering and industrious, although fond of change, travel and disposed to make frequent changer of environment and employment.

LABOR COMPLAINT OF BUILDING WAGE

International Paper Company Finds No Scarcity.

OTTAWA, Ont., Dec. 19. (Canadian Press).—Objection is voiced in local Labor circles to the rates of wages which are being paid to laborers and carpenters employed by the Fraser Brace Construction Company, on the construction of the new paper mill and power plants for the International Paper Company at Chelsea and Templeton.

It is stated that laborers are paid at the rate of only thirty cents per hour, out of which they have to pay their board at the camp of $1 per day, and that carpenters receive only fifty cents per hour.

The prevailing rates of wages for laborers in Ottawa and district is claimed to be forty cents per hour, while carpenters receive seventy-five cents per hour.

The Fraser Brace Construction Company has nothing to say in the matter, with the exception that it has all the men it can employ at these rates, and in fact, has had to lay some off.

PRINCESS KILLED WHEN CAR SKIDDED

Italian Couple Were Motoring in Mexico When Fatality Occurred.

MEXICO CITY, December 19. — Canadian Press. — Princess Maria Victoria de Pignatelli, of Italy, was killed yesterday in an automobile accident near Cuernavaca. Her husband, Prince Valerco de Pignatelli, who is a descendant of Fernanado Cortez, was seriously injured.

The prince and princess recently arrived in Mexico from Italy for the purpose of taking over the historic Cortez place at Cuernavaca. They were enroute to the place when their automobile skidded and turned turtle. The princess died while on the way to the hospital.

TWO HOMICIDES ON DETROIT LIST

Murders Committed Yesterday Lengthened Roll For 1925.

SEEK ASSAILANTS.

DETROIT, December 19. Canadian Press. — The homicide list for 1925, in Detroit, was boosted up two more yesterday, the victims being Anna Burman, aged 26, and an unidentified man, about 24 years old.

The detective bureau flyer crew, in response to a report of shooting, found the Burman woman shot through the head in her home. She died on the way to the receiving hospital. The police are searching for Chester Burns, named to them as the woman's assailant.

Bearing marks of having put up a hard fight for his life, the body of an unknown man, about 24 years old, was found at Barham road and Warren avenue East by pedestrians yesterday.

The man had been stabbed to death and then bound with wire and wrapped in a plaid blanket.

O.Y.B. ELECTION HELD.

Annual Meeting Was Followed By a Splendid Banquet and a Presentation.

A very enjoyable and profitable evening was spent last Saturday night, when the local O.Y.B. Lodge held its second anniversary and election of officers. There were several visiting members present from Oshawa and Toronto. Amongst those present were distinguished Grand Lodge officers: Rt. Wor. Bro. A. E. Mitchell, Deputy Grand Master, Rt. Wor. Bro. K. C. Waters, Rt. Wor. Bro. E. A. Hatcher, Wor. Bro. Noaks, Past Master No. 97, Toronto, and Wor. Bro. Goodell, W.M. No. 387, Oshawa.

A very beautiful Past Master's jewel was presented to Bro. E. A. Hatcher, who held a very successful year as Master. The presentation was read by Rt. Wor. Bro. K. C. Waters, D.G.T., Toronto, and was nicely replied to by Bro. E. A. Hatcher. The election of officers then began, with Rt. Wor. Bro. A. E. Mitchell in the chair. The newly elected officers are as follows:

W.M.—Gurth Reader.
D.M.—Arthur Jobe.
Chap.—Russel Hunter.
Treas.—Rellen Hoy.
Fin. Sect.—Jack Thompson.
Rec. Sect.—Harold Bannon.
Director of Cer.—Squire Winter bottom.
Sen. Or.—Clarence Logan.
Jr. Or.—Jack Edwards.
Committeemen, 1st—Cyril MacMillian. 2nd—Walter James. 3rd—Frank Degan.
Inside Tyler—William Austin.
Outside Tyler—Elmer McKinley.

After the election all members sat down to a banquet, the tables being laden with all kinds of good things, and the room was beautifully decorated for the occasion. After the banquet speeches were then made by the different members, after which the second degree was conferred upon Bro. W. James. The good time then came to a close with the singing of "Auld Lang Syne" and God Save the King.

OLD COUPLE DIED IN SHORT TIME

Man Kicked By Horse in the Barn and Wife Died When Told.

AT PLANTAGENT.

PLANTAGANET, Ont., Dec 19 (Canadian Press)—Tragedy brought to a sudden close the lives of Mr. and Mrs. Patrick Skelly, aged 72 and 54 years, respectively, aged and widely known residents of Plantaganet Mr. Skelly was found dead in his barn, presumably either from a kick from a horse or a stroke, and Mrs. Skelly dropped dead when the news of her husband's death was broken to her She was overcome by the shock.

WOMEN NOW USE MEN'S HALF HOSE

Co-eds Popularize the Sock as Protective Form of Gaiter.

BLOOMINGTON, Dec. 19.—Co-eds of Indiana University have created a new fad in feminine fdotgear which already is spreading throughout the state.

A group of them made their bow at a football game with men's hose pulled on over their own thin silk stockings to protect their ankles from he blasts of autumn winds.

A few days later all the co-eds on the campus had adopted the custom, and clothing merchants reported that there was not a pair of cotton hose left in the city's stores.

The hose are pulled u as far as they will reach and give the impression of half-hose, coming a few inches below the bottom of the skirt. They threaten to supplant goloshes for midly cold weather among the fair sex.

Grocers and dry goods merchants have to pay for a lot of automobiles they don't own.

C. P. PRESIDENT

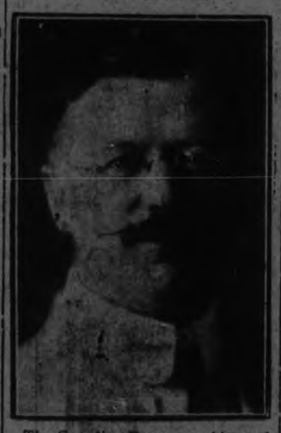

The Canadian Press was this week served with a writ issued by Charles E. Campbell, publisher of Edmonton Bulletin, claiming damages totaling $110,000, service being made in Calgary on its president, J. H. Woods (above). The basis of the claim purports to be that the Canadian Press became party to a conspiracy whereby Mr. Campbell having purchased the Edmonton Bulletin, in October last, had been wrongfully refused a membership in the Canadian Press and refused also its news service.

BUYERS CROWD FARM MARKET THIS MORNING

Great Supplies of Fowl on Hand For Christmas Season.

GEESE PLENTIFUL.

Eggs Scarce, Selling at 55 and 60—Apples Plentiful.

There was a real Christmas market in the hall this morning. The big interior was jammed tight with the crowds of people who surged back and forth, pricing and buying. Auxiliary counters were created in the aisles by using rows of chairs which held further supplies of the fowl that covered the ordinary counters, overflowed from huge baskets and spilled themselves out on the floor. Men and women crowded through the narrow openings and the vendors answered questions from every side. At a late hour, the tables were covered with unsold birds.

Geese seemed to be in the majority, huge geese inclining to the large sizes, in 13 and 15 and 17 pound weights. There were plenty of turkeys, too, the largest weighing 25 pounds 10 ounces, and selling at 38 cents a pound. A 22 pound bird sold at 28 cents, but the prices generally appeared to be 40, 42 and 43 cents a pound, with many asking 45 cents, and the opening price touching the 50 cent a pound mark. Downstairs, at one cart, gobblers were 43 cents and hen birds 45 cents a pound.

Ducks and chickens were fairly scarce, the former priced at 28 and 25 cents a pound, the latter from 22 to 25 cents a pound. Geese sold from 20 to 25 cents a pound.

Eggs were not very plentiful and were priced at 60 and 55 cents a dozen. Butter was 44 and 45 cents a pound.

Potatoes on the open market were $2.50 a bag this morning. Apples were plentiful. No. 1 Spies were prices at $5 a barrel.

Cider in glass containers was 40 cents a gallon.

MINE WORKERS TO RESUME PARLEYS

Notified Mayors That Governor's Proposal Must Be Basis.

PHILADELPHIA, Pa., Dec. 19 (Canadian Press) — The United Mine Workers today notified the anthracite mayors and burgesses that they would resume negotiations with the operators at Scranton next Monday on condition that the peace proposal of Governor Pinchot would be the basis of discussion.

ARRESTED

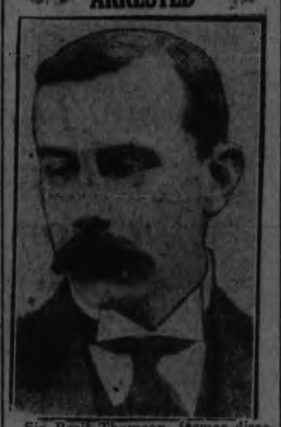

Sir Basil Thomson, former director of intelligence at Scotland Yard, whose arrest in Hyde Park, London, with a woman, has created a great stir in London. Sir Basil denies the police accusations against him.

TRAIN DERAILED NOBODY KILLED

Several Hurt When Speeding Train Left the Tracks.

ON MOUNTAIN SIDE.

ALTOONA, Pa., December 19. — Canadian Press. — Ten persons were injured, five of them seriously, in the derailment of Pennsylvania passenger train No 32, Pittsburgh to Philadelphia, near Bennington, ten miles west of here, early to-day. The injured were brought to an hospital here.

ALTOONA, Pa., Dec. 19.—(United Press.) — Speeding down a mountain side at Bennington, a few miles west of here, Train No. 32, eastbound, on the Pennsylvania railroad, left the track to-day.

Early reports were that none were killed, but several injured.

A special train with doctors and nurses was made up at Altoona and sent to the scene of the wreck, 12 miles away. The injured were given first aid treatment and then taken aboard the special train and rushed to Altoona, where they were taken to a hospital. The uninjured passengers also made the trip to Altoona on the special train and from there continued their journey.

OVERCOME BY GAS WORKING IN GARAGE

Kitchener Man Found Dead Beside Car Which He Had Been Repairing.

KITCHENER, Dec. 19.—(Canadian Press.)—Overcome by carbon monoxide gas while making minor repairs to his car in his garage, William R. Moore, manager of the Lang Shirt Company, was found dead Thursday night. It is believed that life had been extinct for some hours before his body was found.

JAPAN TO PROTEST RAILROAD SEIZURE

Levy Made Without Knowledge of Japanese Chief Accountant.

SHANGHAI, December 19. — (United Press.) — Japan is expected to make strong representations to China in conection with the seizure of $1,400,000 of the funds of the Shantung Railway by Marshal Chang Chung-chang, commander of the 1st Fengtien Army, and chief lieutenant to Chang Tso-lin the Mukden warlord.

According to reports received here from Tsingtao, Marshal Chang, who commands the Feng-ien force in the battle for Shantung province, forced the Chinese staff of the railway to turn the money over to him. The levy, it is said, was made without the knowledge of the Japanese chief accountant of the railway, who is supposed to approve all disbursements.

TOBACCO TAX UP.

Twenty Per Cent. Increase on Imports to Japan—Markets Cut.

TOKYO, Dec. 19. — (United Press.)— A twenty per cent. increase in the price of tobacco has come to plague unfortunate Japanese, already burdened by hard times and the unprecedented high cost of living.

Faced with the necessity of raising additional funds immediately the Mlinstry of Finance ordered the government tobacco monopoly to increase prices at once. To prevent people from laying in stocks in advance no warning was given of the increase— prices simply went up 20 per cent. when the announcement was made.

The measure met with widespread popular condemnation, one tramcar motorman threatening suicide as a protest agains tthe "injustice."

Japanese are inveterate smokers, both men and women using the cheap cigarettes marketed by the tobacco monopoly in huge quantities.

American tobaccos, always very high in Japan, soared to impossible prices with the increase. An ordinary 10 cent bag of cheap American smoking tobacco now costs the equivalent of half a dollar in Tokyo.

According to the latest report there are 27,469 women in the Federal civil service in Washington, of which the largest number are employed in the Treasury Department.

Puts New Life Into Complexions

Campana's Italian Balm prevents chapping of the hands and face in winter time. The cold wind evaporates the natural moisture of the skin, leaving it dry and shrunken. Campana's Italian Balm replaces this natural moisture. All druggists and departmental stores sell it. A special sample bottle mailed on receipt of 5c.

CAMPANA'S Italian Balm

E. G. West & Co., 80 George St., Toronto.

CALOMEL IS GREATEST MEDICINE IN THE WORLD

CLEANS AND TONES UP THE WHOLE SYSTEM

To wake up without that tired feeling, without headaches, backaches, coated tongue, nasty breath, no more gas on stomach and feel your best day in and day out. What a glorious feeling. Keep yourself 100 per cent. efficient by taking one Tanol Calomel Tablet before meals or two at bedtime to stimulate your liver, clean your kidneys and stomach and a cup of hot water first thing in the morning to wash all the previous days' wastes, poison and undigestible matter from the bowels, before more food is taken in. Tanol Calomel is harmless, no Salts or Seidlitz are necessary to remove it from the system. Get a few of these tablets from your druggist, and I am sure they will make you eat better and sleep better, digest better, work better and feel much improved in every way. You get a few of these tablets from Webber's drug store.

RUSSIAN CONGRESS.

1,253 Delegates at Communist Convention.

MOSCOW, Dec. 19.—(Canadian Press).—The fourteenth congress of the Russian Communist party opened Friday with 1,253 delegates in attendance, representing 1,025,000 members. Of the membership, 120,964 are women, as compared with 73,000 represented at the preceding congress.

Among the 47 members elected unanimously to the presidum of the party were: Mm. Stalin, Rykov, Bukharin, Tomsky, Zinovieff, Kameneff and Kalinin, all members of the government; Trotzky and Madame Krupskaya, Lenin's widow.

In the course of the sessions the Legislative Committee will propose the new name of "Pan-Union Communist Party" to supersede the present name.

LACKED UNION CARD.

Montreal Dental Company Fined $200.

MONTREAL, Que., Dec. 19. — (Canadian Press.)—For having engaged illegally in the profession of dentistry, by operating two dental parlors without authority of the College of Surgeon Dentists of the Province of Quebec, the Masson Dental Company, Limited, was yesterday condemned by Mr. Justice Philippe Demers, in the Superior Court, to pay fines aggregating $200.

Jubilant Germans Rejoice When States Reported Wet

BERLIN, Dec. 19 (United Press).—Germans on their way today found their morning papers jubilantly proclaiming that the American Congress had abolished prohibition The dispatches, which bore sensational headlines were sent from Paris.

The press pointed out gleefully that if the report were correct, the chances of prohibition throughout Europe had received a severe set-back.

Perhaps the most hopeless combination on earth is that of a jay walker and a jay driver.

SEVERAL ROBBERS DYNAMITE SAFE

Got Away With Loot From Iowa Town After Pistol Fight With Citizens.

DOWS, Iowa, Dec. 19 (Canadian Press). — A hold-up sortie that smacked of the frontier days in the west was staged by seven or eight robbers here this morning, who dynamited their way into the safe of the Dows Savings Bank and escaped with between $10,000 and $20,000, after holding off the inhabitants with a fusilade of pistol shots.

State agents joined local officials all over Iowa in a search for the men but promising clues were scarce.

Dismounted Jockey Lights On Another Fallen Horse

PARIS, Dec. 19 (United Press).—Enghien track produced a remarkable freak of acrobatic horsemanship when a jockey in a steeplechase event unwillingly changed mounts in taking an obstacle.

At the water jump on the first lap Se Souvenir, closely followed by Meissonier, fell, and his jockey, E. Haes, rolled out of the saddle. Meissonier also blundered in taking the obstacle and the jockey, Francois Herve, was pitched forward out of the saddle. He threw his arms up for protection and then, to his great astonishment, found himself lifted up in a saddle.

When thrown by his mount Herve had fallen square on the back of Se Souvenir as the horse was climbing to his feet. The animal bravely galloped down the course with the amazed jockey trying to get his feet in the stirrups and discover what had happened. When he finally realized that he was riding the wrong horse he pulled up Se Souvenir and, dismounting, brought him back to the obstacle.

Because he will appreciate the fine workmanship that accounts for the consistent, all-round performance of

ATWATER KENT RADIO

It appeals to men just as strongly whether they are electrical engineers or music lovers. It is a splendid job of design and construction and it gives splendid results. Get dad to drop in and let us give him a demonstration.

Model 20 Compact

DUFFUS MOTOR SALES

PETERBORO

Norwood and Millbrook

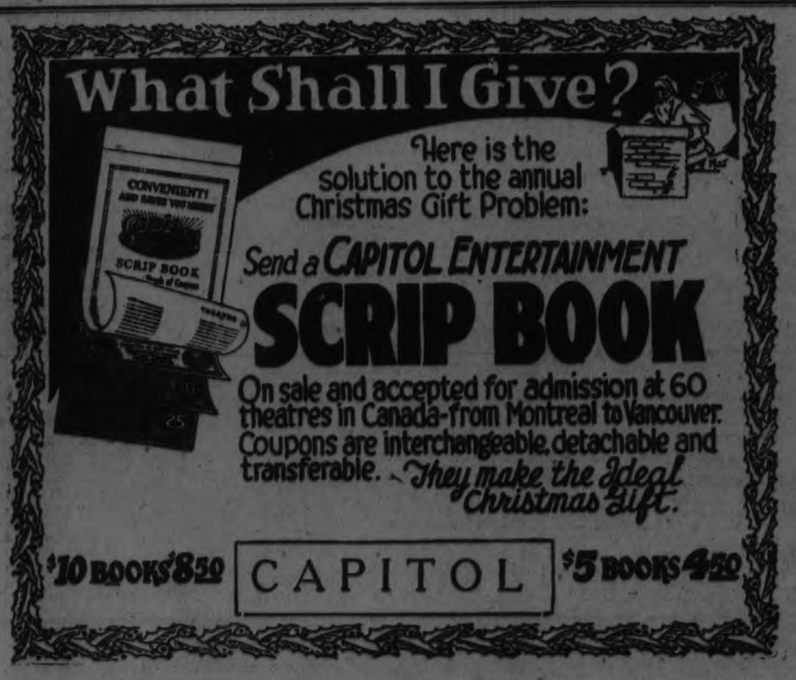

JORDAN BROS.

PETERBORO'S LARGEST GROWERS

Flowers Tell It

We have an unlimited supply of Pot Plants in full bloom. A very lasting and acceptable gift.

Roses and other cut flowers, are scarce, but we have a nice lot for Christmas.

We invite special attention to our own well grown flowering plants in grand condition and reasonably priced.

F.T.D. out-of-town orders carefully filled.

TWO STORES

428 GEORGE ST. - - 211 CHARLOTTE ST.

Phones 325 and 1265F

What Shall I Give?

DAINTY COLORED SILK STEP-INS

Made of a soft close crepe de chene in mauve, yellow, sky, gold or pink. They are trimmed with bows of narrow ribbon, net or lace in cream, ecru or white. Special price. **$1.98**

Silverware and Cutlery at Reduced Prices

Not being regularly in this business, we are anxious to clean up all stock before Christmas. We have a good range of Table Silver, Carving Sets, Stainless Steel Knives, etc. All much in demand for gifts. We have reduced prices on all in stock, but cannot sell specially ordered goods at these figures.

BOXED TOWELS AND FACE CLOTHS

A large Towel and two Face Cloths in a good looking box makes a gift that will be welcomed by any woman, young or old, married or single. These are here in white with jacquard pattern and ends in pretty shades of mauve, pink, blue or yellow. Price..... **$1.39**

WOMEN'S RIBBED LISLE HOSE

Serviceable, good looking Stockings in a medium weight. Here in grey, sand, logcabin, black, brown, pearl, cinnamon and beryl. All sizes in stock. We have sold them ourselves at 85c. Saturday price..... **39c**

V'OMEN'S PRETTY COLORED APRONS

House Aprons in Polly Prim and other styles. All made with good sized skirt and bib. They are here in several colors and in a variety of styles. They are selling well for Christmas gifts. They are an exceptional value at the price, which is..... **79c**

LARGE DOLLS FOR SMALL PEOPLE

A lot of about 150 Dolls, Sailor Dolls, Gentlemen in overalls, Ladies in working dresses, as well as others all dressed up for calling. Ladies that go to sleep when they are tired. All on Sale at..... **69c**

THE HALL STORE

Copyright 1924-25, P. F. Collier & Son Co. and G. P. Putnam's Sons
"BOBBED HAIR" with Marie Prevost is a picturization of this story by Warner Bros. Pictures, Inc.

SYNOPSIS

Connemara Moore has just dived off the deck of the yacht, joining McTish in the waters of Long Island Sound. There had been a terrible fight aboard, following talk of bootleggers and revenue officers. Aunt Celimena, accompanied by Bing Carrington, Saltonstall Adams and Brewster, the lawyer, is just leaving her Connecticut home—though it's after midnight to search for Connie. The girl was to have announced her engagement tonight, but—disappeared.

CHAPTER XI.—Continued.

"I've thought of the very thing," he announced triumphantly. "Harry Harvey's got a motor boat that will take us to Bayville in no time. Harry's in Saratoga, but his engineer knows me, and he lives in the boathouse down by the inlet. You're not to worry, Miss Moore," he repeated soothingly. The role of protecting and advising Aunt Celimena was so novel that Bing couldn't resist playing with it from time to time. He had always had an uneasy conviction that the indomitable old lady preferred Salt to himself as a future nephew-in-law, which naturally did nothing to detract from his enjoyment of the present situation.

A winding country lane led from the Boston Post Road to the particular little inlet from the Sound they were headed for, and at the end of this they found Harry Harvey's boathouse readily enough, but no engineer. The motorboat, a fairly large one, was locked into a slip over which the boathouse straddled.

The unforeseen absence of the engineer was disconcerting, but Bing was in a mood tonight to ride roughshod over obstacles, ethical or physical as the case might be, and he declared boldly that since there was no one to give permission, they must do without.

Mr. Brewster was inclined to demur at the forcible removal of another man's property, but his protests were swept aside without formality, and he found himself, somewhat to his own astonishment, following the resourceful Mr. Carrington, gingerly, through a broken window into the dark interior of the boathouse.

Salt and Aunt Celimena waited outside until the doors of the boathouse swung open, after which Bing once more disappeared into the darkness within, to loose the motor boat from its moorings.

The storm had blown over, but it was not until they were within sight of the Long Island shore that the moon broke through the clouds, conveniently in readiness to light their passage into Bayville.

Mr. Brewster pointed it out to Miss Celimena as complacently as though he, personally, were responsible for its reappearance.

"A good omen, my dear Miss Moore," he suggested, rubbing his thin hands ingratiatingly.

Miss Celimena ignored him. "What's that?" she demanded of no one in particular, lifting a hand for silence. Salt, who was near her, bent forward in a listening attitude.

The sound was repeated, and this time resolved itself into muffled shouting and a few straggling shots at what appeared to be no great distance from them; though, since the moon once more chose to retire behind the heavy wind clouds racing across the sky, it was impossible to see anything.

"Sounds as if rum runners were out tonight," Bing grunted. "Guess they're in a clash with some patrol boat."

Mr. Brewster was evidently of the same opinion, for he immediately began to urge Aunt Celimena to give up the expedition and order the Filomena's nose pointed back to Connecticut.

"My dear madam, there isn't the slightest need of your undertaking this wild-goose chase," he pleaded. "Let us go back, I beg of you, and these young men can——"

"Pish!" said Aunt Celimena with a brevity and decision that would have been crudeness in anyone less naturally majestic. Unfortunately the full effect of the retort was somewhat marred by her having risen to her feet to peer into the darkness ahead, just as a particularly playful wave hit the Filomena's bow. Aunt Celimena sat down a little hurriedly for either dignity or comfort, and panted, glaring about her.

Bing shut off the engine, and they floated for a time, listening for a repetition of the sound of firing, which did not come. Then the moon made one of its periodic reappearances and showed them a motorboat only a few hundred yards away. She had no lights, and the irregular put-put-put of her exhaust spoke of trouble. She was distinctly down by the bow, and even in the uncertainty of moonlight and shadow it took no expert to see that she had been badly stove in.

Evidently someone on board her caught sight of the Harvey boat at the same moment, for a vigorous hail came across the water, requesting the Filomena to stand by.

"I don't altogether like the look of this," Bing confided to Salt Adams under his breath, his face troubled. "But she's sinking, that's sure. We'll have to take 'em on board, whoever they are."

The other craft was heading directly for them now, laboring heavily, and Bing, leaving Salt to start their engine, went forward again to the wheel.

What happened next was as perplexing as it was unexpected. The navigator on the approaching boat suddenly put his helm hard over, so that the battered newcomer lay full in the path of the Filomena.

Bing, with no time to consider, instinctively selected the side that seemed to offer the better chance of passing, and swung his own wheel. For a moment it looked as though he would get by, but hope was short-lived. The nose of the Filomena grazed, jarringly, along the other craft's side, and Bing found himself sprawling in the bilge.

Before he could disentangle himself from Aunt Celimena, who had clutched him with determination at the moment of impact, a man climbed agilely over the Filomena's rail and swung himself down on the deck. He was a big man in a wet and torn jersey, and as Bing struggled to his feet he had a glimpse over one shoulder of a section of pipe, wielded by one of the brawny arms the jersey covered, descending deliberately in the direction of his own unprotected head. He also saw, to his amazement, that five or six bulky figures had followed the first over the side, and appeared to be hitting senselessly and indiscriminately at anything they saw moving.

Then the moonlight was obscured abruptly for Bing Carrington in a shower of red and golden stars, and, his feet slipping from under him, he shot head first over the Filomena's low rail.

The pipe wielder had struck him a glancing blow, stunning him momentarily, but the plunge into the water revived him sufficiently to realize the advantages of the depths over the surface just then.

By the time bursting lungs had forced him to come up, he was fifty feet or more from the two boats and well in the shadow. A log was bobbing along in the path of the moonlight. Somebody on one of the boats caught sight of it, and immediately a revolver sang out several times, and two bullets spattered the water close to the log. The firer, however, discovering his mistake, desisted, and Bing, with cautious intervals of swimming under water, made his way to the near-by shore.

Behind him on the deck he had left so precipitately pandemonium reigned for the space of a few long-drawn-out minutes, but at the end of that time the boarders, owing to the surprise of the attack and superior numbers, had things their own way, and proceeded to lay the two boats side by side.

(To be continued)

She Could Hardly Do Her Housework Nerves Were So Bad

Mrs. I. M. Parks, Consecon, Ont., writes:—"I had heart and nerve trouble, and became so short of breath I could hardly do my daily housework, and was so nervous I could not think of staying alone, as every little sound I heard felt like a shock to me.

I Saw MILBURN'S HEART AND NERVE PILLS recommended, so I tried a box, and after taking the second one I am now feeling like a different woman."

This preparation has been on the market for the past 32 years and has achieved a wonderful reputation for the relief of all heart and nerve troubles.

Put up only by The T. Milburn Co., Limited, Toronto, Ont.

A Sure Relief for Women's Disorders—10 Days Treatment Free

Orange Lily is a certain relief for all disorders of women. It is applied locally and is absorbed into the suffering tissue. The dead waste matter in the congested region is expelled, giving immediate mental and physical relief; the blood vessels and nerves are toned and strengthened; and the circulation is rendered to normal. As this treatment is based on strictly scientific principles, and acts on the actual location of the disease, it cannot help but do good in all forms of female troubles, including delayed and painful menstruation, leucorrhoea, falling of the womb, etc. Price $2.00 per box, which is sufficient for one month's treatment. A Free Trial Treatment, enough for ten days, worth 75c, will be sent Free to any suffering woman who will send me her address. Enclose 3 stamps and address, MRS. LYDIA W. LADD, Dept. 17, Windsor, Ont. Sold by leading druggists everywhere.

ORANGE LILY

NARROW ESCAPE FOR MOTORISTS

Car Hit Pig on Slippery Road And Over-Turned.

NOBODY INJURED

MADOC, Dec. 19.—What might have been a serious accident occurred to the wreckers of Belleville on the road between Madoc and Belleville Monday night. While driving to the city their Ford touring car struck a pig, and owing to the slippery roads, the impact whirled the car directly around so that it was facing due north and overturned it in the ditch. Fortunately the car had not been going very fast, and no one was hurt not even a live goose which was in the back of the car. When the car was finally righted and back on the road again it was found that no damage had been done to the engine, and the party was able to continue on the way.

At a meeting of the Madoc Hockey Club this week it was decided that the team colors should be black and white. Sweaters have been ordered and are to be black with white bands, collars and cuffs. Some of the members of the club visited the rink and found a good sheet of ice in process of making, which is expected to be ready by Saturday if weather conditions remain favorable.

At a meeting of St. Paul's W.M.S. recently the annual election of officers took place. All the executive was re-elected with the exception of Mrs. F. Curry, the secretary, who felt that she could remain in office. Miss Van Kleek was then appointed to fill that position.

On Friday evening last the High School hockey league held a meeting at which representatives from Marmora, Tweed, Stirling and Madoc were present.

The officers of the League are as follows:

President—A. Ashley, Madoc.

1st Vice President—A. Meiklejohn, Stirling.

2nd Vice President—Leo Quinn, Tweed.

Secretary-Treasurer — K. Tufts, Madoc.

Executive — One representative from each village.

It was decided that each team was to choose a board of three referees, on of whom the visiting team was to choose three days previous to the game.

The schedule is a follows:

Jan. 1—Tweed at Stirling.
Jan. 8—Madoc at Stirling.
Jan. 13—Tweed at Madoc.
Jan. 22—Madoc at Tweed.
Jan. 29—Stirling at Tweed.
Feb. 5—Stirling at Madoc.

Notices are out that nominations for reeve, four councillors and three public school trustees for the village of Madoc will be held in the Town Hall, Madoc, on Monday, December 28.

SHOPPING EARLY IN MARMORA VILLAGE

Injunction is Fairly Well Obeyed—Stores Gaily Redecked.

MARMORA, Dec. 19.—Local stores are daily bedecked with Christmas goods and remain open nightly till Christmas eve. The maxim "Shop Early" is on the whole well heeded here.

DOURO PERSONALS.

DOURO, Dec. 19.—Miss Teresa Fitzgerald was a recent visitor with her sister, Mrs. Austin Hogan, of Norwood.

The Forsythe families received the news lately of the death of their uncle, Mr. William McGowan at Tisdale Sask. The remains were brought to Parry Sound for interment.

Births—At St. Joseph's Hospital, Peterboro, on Thursday, December 11th, to Mr. and Mrs. Henry Ayotte, a daughter.

Mr. M.D. Sullivan has gone to Toornto where he will reside for the winter with his daughter, Mrs. Joseph Breen.

O.T.A. CHARGE FOLLOWS SMASH

Driver of One Automobile Pleaded Guilty to Having Been Drunk.

COBOURG, Dec. 19.—Duncan Martin of Grafton came up on Friday before Magistrate Floyd, charged with an offence under the O.T.A. On November 20th, a car driven by Victor Buckingham collided with a car driven by R. J. McMullen near the Finlay farm in Haldimand township. Both cars wer badly smashed and the occupants injured. The police were summoned to the scene and Martin, who was riding in the McMullen car, and McMullen were taken into custody. McMullen appeared before Magistrate Floyd the following day charged with driving a motor car while in an intoxicated condition. He pleaded guilty. A quantity of liquor was found by the police a little distance from the car, it is alleged, and a charge was brought against Martin of having liquor in a place other than his own private dwelling. He appeared before the Magistrate and the case was adjourned until Friday, when he came up and was remanded, this time until December 18. McMullen was called as a witness and told his story of the day's proceedings. Chief Rose told of finding the cans of liquor. Harold Taylor of Grafton, Provincial Officer Cousons, Dr. Hutchinson, who was called to attend the injured men. Victor Buckingham and others gave evidence. Crown Attorney Kerr represented the Crown and C. A. Payne was counsel for Martin. Considreable contradictory evidence was given by the men who figured in the accident.

could have no happier expression than in a gift that may be the turning point in the career of the recipient.

A Bank of Toronto Savings Account confers a banking connection in which courteous co-operation does its part in setting the feet of the recipient upon the road which leads to success.

To members of your family, sisters, brothers, nephews, nieces, deserving employees, and other friends, such a gift will be of *permanent benefit!*

THE BANK OF TORONTO

PETERBORO BRANCH
E. J. H. Vanston, Manager

261

ALNWICK COUNCIL WINDS UP BUSINESS

Final Meeting for Year Was Held Last Tuesday.

ROSENEATH, Dec. 19.—The Alnwick Township Council held its last meeting for 1925 in the Town Hall on Saturday at 10 a.m., with the Reeve in the chair and all members present.

A bylaw to provide for nomination and the appointment of officials for election was introduced and passed. The following will be the officials if an election is necessary:

No. 1 polling division, in Town Hall—D.R.O., Albert Halstead; Poll Clerk, J. T. Drape.

No. 2 polling division, at or near Thackeray's School—D.R.O., Amos Shearer; Poll Clerk, Newman Lean.

No. 3 polling division, at or near North School—D.R.O., Jas. Webb; Poll Clerk, D. J. Varcoe.

Reeve Mouncey and Councillor Braithwaite reported on the timber sold by them on Saturday last. The wood adjoining the south of Delbert Sherwin's farm was sold to Wm. Brown for $8.50; at the south end of Jas. Dunneth's farm to N. W. Sherwin for $17.00, and the part adjoining Thos. Sandercock's land to L. Sherwin for $8.75.

On motion of Councillors Timlin and Parker, Reeve Mouncey and Councillors Brown and Braithwaite were appointed a committee to award the contracts of bushing Rice Lake. Notices of tender will be posted, tenders to be at the Clerk's office not latter than 6 o'clock on Saturday, Dec. 26th.

Councillors Timlin, Brown and Parker were appointed a committee to investigate the need of cutting brush on the north side of the road leading east from Varcoe's Corners.

Mr. S. A. Tucker, who has been School Attendance Officer for several years, tendered his resignation. The Council was loath to receive it as Mr. Tucker has done his work faithfully and without fear or favor, but as he would not re-consider it, they had to accept, and D. J. Varcoe was appointed for that office.

The Tax Collector was present with his statement, which showed that less than $300.00 remained to be collected, and on motion, his time was extended until Monday, Jan. 11th, when the new Councillors will take their places.

Mr. Copas Linton was present to receive his pay for the work on the Chidley road. Mr. Linton and men put in only an 8-hour day while at the job as that was all that was possible, but he asked for a full day's pay, or for 10 hours. The Council was very firm in this matter and told Mr. Linton that he would be paid for the hours he had worked—that is, 25c per hour for a man and 45c an hour for a man and a team. Mr. Linton accepted the payment.

The Reeve was authorized to sign orders on the Treasurer for the following accounts:

S. A. Tucker	$ 24.00
S. A. Tucker	3.00
S. A. Tucker	2.00
C. Linton	12.00
Geo. Cook	1.50
Geo. Ingham	8.19
J. McMillan	1.12
C. Linton	108.40
Wm. Murphy	26.50
C. Linton	2.50
John Elder	5.60
Kyle Brown	60.00
W. Sunday	6.80
H. Comega	.60
Jas. Gimlin	7.00
Jas. Webb	6.25
Wm. Braidworth	2.00
P. Parker	4.00
Percy Mun	19.00
Royal Bank	5.00
R. McCracken	29.00
G. Parker	1.50
A. Braithwaite	5.00
H. Mouncey	8.00
H. McCracken	2.70
M. Davey	40.00
John McMillan	4.00
Fred. George	15.00
W. H. Henry	40.50
Geo. A. Dawe	45.40
H. Mouncey	36.00
G. Parker	36.00
A. Braithwaite	36.00
I. Brown	36.00
E. Timlin	36.00
John McMillan	150.00
John McMillan	6.75
John McMillan	9.76
Wm. Speirs	3.20

After the business had been transacted, the Reeve, Councillors and Clerk delivered short addresses. They all expressed themselves as satisfied with the year's work and had apparently enjoyed it. Reeve Mouncey stated that if he received a nomination he would again be in the field for election as Reeve. Councillor Parker said that he had been asked to come out for Reeve, but would not be a candidate for that position, but if he received a nomination for Councillor would be in the race. The rest of the Councillors expressed themselves much in the same manner, and if there is an election will all be in the field. Reeve Mouncey served four years in the Council and then was absent for three years, and last year came back and won out for the reeveship in a three-cornered fight. Councillor Parker has been a member of the Council for the past three years, while the rest have served but one year.

Clerk John McMillan, who is in his seventy-second year, spoke briefly, but gave them some good advice. Mr. McMillan is completing his fourteenth year as Clerk of the township.

HAVELOCK HYDRO ANNUAL STATEMENT

HAVELOCK, Dec. 19.—The financial statement of the Havelock Hydro-Electric Power Commission for period January 1, 1925 to Dec. 15, 1925:

Receipts.

Residential lightning, $5,143.63; commercial, $1,523.49; street $2,056; 523.49; street lighting $2,056.00; power, $5,954.83; miscellaneous, $114.65. Total receipts, $14,792.60.

Expenditures.

Hydro-Electric Power Commission, $8,829.20; H. Goden, $731.63; E. Fennell, salary $150.00; E. Fennell, expenses, $28.04 Helen Fennell, distributing bills, $27.15 Municipality of Havelock, $4,968.37; J. Lewis, work $8.25; Cecil Watson, work, $3.00; Norwood Hydro-Commission, 50-50 bill, $10.50; Josh. Parcels, ret. of charge for cutting wires, $2.00; Harry Harper, repairing time clock; $3.00; rent for storeroom, 60.00; Canadian Line Materials Ltd., material, $32.99; Gordon Ratwell, work, $3.00; John Rupert, work, $3.75; H. F. McNichol collecting bills, $25.00; James Ketchen, drawing brush, $2.50; Frank Bedore, work, $1.80; R. E. Campney, 4 high bolts $1.00; D. Hogg, freight and cartage, street lamps, $2.08; Bank of Toronto, rental safety deposit box, $3.00; Jack Rose, distributing calendars, $1.50; Hartford Accident & Indemnity Pub. Liability premium, $50.00; Ratton Bros., rebate on deposit, $4.50; Workmen's Compensation assessment, $17.05. Total expenditures, $14,969.31.

HAVELOCK TRUSTEES ANNUAL STATEMENT

HAVELOCK, Dec. 19.—Financial statement of Havelock School Board for period from January 1st, 1925 to December 15th, 1925:

Receipts.

Rev. E. O. Seymour, for old lumber, $5; Village of Havelock, $1,200; S. J. Joyce, rebate on insurance premium, $1.10; Village of Havelock, $1,200; Village of Havelock, $1,300; Village of Havelock, $1,200; Village of Havelock, $1,200; Village of Havelock $1,275; Village of Havelock, $1,050; Militia grant, cadets, $43.75; Legislative grant C.S., $799.05; Public school grant, $2,262.25; County equivalent C.S., $894.40; Legislative grant, cadet, $50; Further grant county, A. and E. and E. $30.35. Total $12,530.90.

Expenditures

C. H. Brewster, insurance $2000, $25; S. S. Joyce, insurance $1100, $16.50; E. Williams, insurance $2100, $26.25; W. Mathison, insurance $2200, $27.50; Trustees' and Ratepayers Association $7; Edward Fennell, insurance, $3500, $43.75; Hydro-Electric Com., light, $11.45; War tax on overdraft bank, 20; Inspector Lees, examination fists, $3; D. R. Fletcher, salary, $2,018.75; G. I. Brewster, salary, $1,360.17; P. Y. T. Yuill, $1,404.00 O. V. Haig, $996.03; K. Payeau, salary, $1,025.25; H. H. Smith, salary, $965.25; H. McGee, salary, $965.25; A. Long, salary, $965.25; F. Voyer, salary, $825.00; Canadian Pacific Ry. Co., fright on rock, $19.95; A. C. Denike, supplies, $308.45; G. W. Chiles, cadet supplies, $88.50; Cassell and Clapper, cleaning closets, $25; W. T. Curtis, shades, $14.50; Ont. Rock Co., car rock, $36.75; Dr. A. S. Thompson, delegates expenses, $12; A. J. Peeling, supplies, $40.16; Jas. Paget, labor, $9.90; Bank of Toronto, deposit box, $5; C. W. Coon labor, $4.50; A. M. Buchanan, labor, $2.70; W. Woodbeck, labor, $6; A. Derrett, labor, $6; C. Grahame, labor, $3; George Jones, labor, $3; P. Y. T. Yuill, presiding at exams., $66.40; Frank Davidson, wiring, $8.57; J. E. Lewis, labor, $39.70; I. Mack, labor, $9.60; Thos. Wood fuel, $350.08; J. W. Ketchen, labor and lumber, $18; C. W. Coon, labor, $28.50; D. Butters, fence posts, $3.20; J. Newton labor, $3.60; D. Vansickle, labor, $30.50; L. J. Squire and Sons, grass seed, $3; W. F. McKay, labor, $3; J. A. C. Allan Co., supplies, $23.63; C. McMaster supplies, 35c; Ernest Spencer, lumber, $15.45; E. Fennell, secretary's expenses, $75. Total $11,948.31.

A Gift that Increases in Value

Presentation Covers are provided for Christmas Gift Books.

WHAT DID YOU GIVE LAST CHRISTMAS? Toys for the kiddies—most of them broken by now. "Something useful" for the grown-ups—now worn out or forgotten. Cash to your employees—appreciated but soon spent. Other presents—hurriedly bought and perhaps ill-chosen. Are they remembered now?

Suppose this year you give them each a Bank Book containing an initial deposit, and urge them to add to it regularly. Could anything be more suitable?

Add "Royal Bank Pass Books" to your list of Christmas Gifts.

The Royal Bank of Canada

Peterborough Branch · V. Eastwood, Manager

ELECTRICAL

We are now prepared to give you expert service in the Electrical line. Repairs promptly attended to.

W. J. YOUNG, 689 Water St., Phone 1040w
J. A. ASH, 617 Aylmer St., Phone 1743j

DODD'S KIDNEY PILLS
ALL KIDNEY DISEASE
RHEUMATISM
BRIGHT'S DISEASE
BACKACHE
DIABETES
1087 THE PROOF

SOLVAY COKE

SMALL NUT $14.00
LARGE - - $15.00

Use Solvay Coke and Pea Coal — it will save you money.

Body Hardwood and Hardwood Slabs Cut to your order.
PHONE 209
H. B. TAYLOR & SON.
168 AYLMER STREET

Coal OR Coke

DOMESTIC COAL
$13.00 per ton
SOLVAY COKE
$15.00 per ton

THOS. A. REHILL CO.
210 WOLFE ST.
Phone 245

FUEL

It may be months before the anthracite mines are again working, so solve your fuel problem by burning

SOLVAY and OTO COKE

The faultless fuels for stoves, furnaces or grates. Superior to anthracite in every way

NUT, STOVE and RANGE, per ton $15

WOOD

Best hard and mixed Wood, cut and split to order at lowest current prices.

Peterboro Fuel and Transfer Co.
KELLY BROS.
Phone 370 & 362 - 134 Aylmer St.

TONIGHT IS GIFT-SEEKING NIGHT AT CRESSMAN'S

ORCHESTRA - Fourth Floor - Come Join the Festive Throngs

ONCE AGAIN MONDAY MORNING, 9 A.M. TO 12 O'CLOCK NOON
IN THE BARGAIN ANNEX ONLY

Ladies' Silk and Wool Hose 59c Pr.

SUBSTANDARDS — PLAIN KNIT AND FANCY STRIPED

Clearing these popular Silk and Wool Hose in grey, brown, camel and purple at this very low price. There are good sizes in each color. Selling in the regular way these are good $1.25 and $1.00 values. Odd lines and substandards.

Cressman's—Bargain Annex, 4th Floor.

MONDAY HALF-DAY SALE, 9 A.M. TO 12 O'CLOCK NOON
IN THE BARGAIN ANNEX

Gold, P. & G. Naptha Laundry Soaps, 10 Bars for 50c

No phone orders. No deliveries. Limit 20 bars.

Cressman's—Fourth Floor

Come to the Gift Shop & Toyland Tonight

Gifts for Everyone at Every Price

The CRESSMAN Company Limited

"The Store of Many Gifts"

FEATURING TONIGHT IN THE GIFT SHOP, 4TH FLOOR
A "LATE ARRIVAL SHIPMENT" OF

Japanese Grass Baskets, Lacquer Boxes and Decorated Baskets

IN A COMPLETE SELECTION OF SIZES, COLORS AND STYLES

Marked at a Very Low Selling Price

Marked exceptionally low on account of such late coming—they should have been here the first of November. An ideal gift for any lady, young or old.

Cressman's—Gift Shop, Fourth Floor.

MONDAY ONLY IN THE GIFT SHOP

Ma-Ma Dolls

Fully dressed and with cap. One day only.

69c

Cressman's—Fourth Floor.

STORE OPEN MONDAY, TUESDAY, WEDNESDAY AND THURSDAY NIGHTS NEXT WEEK

SANTA CLAUS AT SUNDAY SCHOOL

Genial Saint Visited Scholars of St. Andrew's, Campbellford.

GOOD PROGRAMME.

CAMPBELLFORD, Dec. 19. — The scholars of St. Andrew's Sunday School had one of the most pleasant evenings of the year Friday, that happy occasion when Santa Claus makes his annual appearance among them and distributes from well-stocked trees packages of Christmas comestibles and other gifts. There were over 160 of these packages handed out last night after a splendid and seasonable programme had been rendered. The gentleman of benevolent aspect and ample proportions who represented the children's patron saint last night was Alex. McDonald and he introduced some novelties in the make-up of Santa, bringing his costume and general appearance up to date, the custom that is becoming vogue in theatrical circles with Shakespearian characters and those in other ancient plays. In spite of the bushy beard which, while it may have protected Santa from the wintry wind, must have handicapped him in his business of negotiating chimneys and constantly exposed him to the risk of fire, he was represented last night as to hirsute adornments by a well-trimmed moustache and goatee. The familiar short, white jacket was replaced by a fur coat of modern design that reached almost to his ankles.

While the program was being rendered the interest of the children was kept alive by telegrams from Santa sent to report his progress from Dawson City to Winnipeg, from the latter place to Marmora and thence to Campbellford, these dispatches being read by Rev. James Grier, the chairman.

A Well-Pleased Audience.

It was certainly a pleasant function, with the large school room crowded to the doors with he scholars and their parents and friends and by others who had no such direct or personal interest in the affair. The children in their parts showed the thorough training they had for weeks received by the programme committee, the decorations were in excellent taste and appropriate to the season. Mr. Grier, the chairman, and J. A. Anderson, the superintendent of the school, welcomed the audience in short addresses, after which the following programme was given, every department of the school, from the primary to the senior being represented by those who took part:

Welcome Chorus, by about 50 members of the school
Motion Song, by Primary Boys.
Recitation—Jean Hendy.
Recitation—Ralph Finney.
Chorus by Intermediate Girls.
Drill — Christmas Tree, by Junior Girls and Boys.
Recitation—"Family Troubles," by Georgia Nesbitt.
An Illustration of Domestic Duties for Every Day in the Week, by Primary Girls.
Kinky Kids' Parade, by Intermediate Boys.
Chorus—"Ring Bells, Ring," by Boys.
Reading by Bertha Blue.
Recitation by Marior Rider.
Dialogue by Senior Girls
Dutch Drill by Junior Girls.
"Four Little Girls in Brown," by Intermediate Girls.
Dialogue by Three Girls.

The following tableaux were shown: "Canada," "Companions," "The Old and the New," "Christmas Eve," and "Christmas Morning."

Superintendent J. A. Anderson moved a vote of thanks to the committees who had worked so hard for the success of the entertainment and this was enthusiastically carried. The members of the various committees were as follows:

Programme committee — Miss Mary Watson, Mrs. William Hume, and Mrs. John Storie

Helpers to programme committee —Mrs. G. Thompson, Miss L. Locke, Miss K Connor, Miss Lillian Hay, Miss Hazel Atkinson, and Miss Mary McGregor.

Decoration Committee—Mrs. Neil Morrison, Mrs. J. A. Anderson, and Mrs. John S. Wallace.

John Storie is assistant superintendent of the school and with Mrs. Storie took an active part in the preparations for the entertainment

A pleasant incident of the evening was the presentation of a beautiful bouquet to Mrs (Rev.) James Grier, as a recognition of the aid she had given in the preparations. The gift was presented by little Margaret McCulloch, one of the youngest of the scholars. In the distribution of gifts, Mr. Grier, the popular pastor, was not overlooked by Santa Claus.

KING ALBERT IN PARIS.

PARIS, December 19. — Canadian Press. — King Albert and Queen Elizabeth of the Belgians, wl are in Paris for Christmas shopping, left the shopping districts long enough yesterday to call on President Doumergue.

H. B. FURS FOR ENGLAND

This photograph shows at $25,000 shipment of Hudson Bay Company furs from Manitoba being shipped by the Canadian National Express Company to London, England, where they will be made into coats and wraps which will set the style for the British Empire next year

ARRESTED FOR SHOOTING DONE FOUR YEARS AGO

Irishman Living in Toronto Accused of Murder Committed in Ireland.

HAPPENED IN FIGHT.

Man Was Killed in Brawl With Sinn Feiners—Fourth Man Accused.

TORONTO, Dec. 19 (Canadian Press) — Wanted at Coal Island, County Tyrone, Ireland, since August, 1921, on a charge of murder, William Marshall, aged 27, married, was arrested last night at his home in Berkeley street, where he was living with his wife and child.

Marshall's alleged victim was John O'Neill of Coal Island, who was shot to death during a fight between Sinn Feiners and opposition forces. The Home Office, London, England, supplied the clue by which Marshall was traced. He had been a soldier during the war and made application for his pension to the War Office, London, England.

As Irish authorities had been asking him since the time of the tragedy they immediately wired provincial police headquarters and asked them to arrest Marshall.

He was taken aback when told that he was wanted for murder. In commenting on the affair he told of a fight which ensued between rival forces in the streets of Coal Island. Two of his friends, he said, were pitted against over fifty Sinn Feiners and it was during his participation in the combat to help his friends that the tragedy occurred.

A feature of the affair lies in the fact that to date no less than three other men have been tried on Canada in 1922 and located in Tocharges of murdering O'Neill, one of them Marshall's own father. All were acquitted. Marshall came to ronto where he had been employed as a laborer.

CANADA LAGS IN MARKETING

Hon. Manning Doherty Says Farmers Must Help Themselves.

NEED FAIR RETURN.

WOODSTOCK, Dec. 19 (Canadian Press)—Speaking at the annual meeting of the Woodstock and District Milk Producers' Association here, Hon. Manning Doherty, former minister of Agriculture for Ontario, declared that the salvation of the agricultural industry lay in the hands of the farmers alone, by giving intelligent thought to their marketing problems.

"When the day comes that the farmers can count on a fair return for their products," said Mr. Doherty, "there will be a transformation in the problems of Canadian producers. These problems must be solved by the farmers alone, and then only will all the other rural problems be solved. I hope I live to see the day when we have adopted co-operative commodity marketing as a national policy and the remaining active days of my life are to be spent in advocating it to help farmers bring about a reorganization of their industry and to bring business principles into the marketing of their produce."

Canada was a great producing country, said the speaker, but was far behind other countries in marketing its products.

TEMPERANCE ACT RAIDS RAISE IRE

Legality of St. Boniface Seizures Questioned.

WINNIPEG, Dec. 19 (Canadian Press).—The activities of St. Boniface police in enforcing the Manitoba Temperance Act has resulted in the legality of the raids being questioned in court.

L. D. Morosnick, defence counsel in a liquor case, Friday challenged the legality of the raids, and declared:

"Citizens are being dragged from their home at unearthly hours of the morning, taken to the police station and thrown in the cells without any charge being laid against them. I wish to know by what authority the Crown is making such arrests."

Crown counsel replied that no warrant was required to arrest persons found committing a breach of the Temperance Act. The act was not repealed when the Manitoba Moderation Act became effective.

WELL-FOUNDED

In the days of the old Cripple Creek a mining camp judge, upon finding the bad citizen of the camp hanging by the neck from a cottonwood, with his hands tied behind him, a six-gun in one hip pocket and $25.10 in the other, reached this decision:

"If the co't know itself, and the co't think it do, it allow this hyar man come to death from some unknowed causes at the hands of persons unknowned to this co't, and the co't finds the corpse $25.10 for carrying concealed weapons."

MONTREAL MULCTS THEN AIDS YOUTHS

Fined For Resisting Police—Funds From Citizens.

MONTREAL, Dec. 19 (Canadian Press).—Samuel Harding and Samuel King, Alberta youths who had intended to spend Christmas at their homes in England, but who paid most of their money into the Recorder's Court here, will get home after all, sympathy of some Montreal citizens having been aroused in their cases. They were arrested when they were passing through here as cattlemen with a shipment of cattle from their employer's ranch, when their sombrero hats and plain-like appearance brought them to the attention of police officers who were seeking gunmen of the same general description. Harding had a gun on him, and faced a charge of being armed without a permit, while both had "resisting" charges against them which arose out of their scuffle with the police when they objected to arrest.

Both youths hope to sail from St. John, N.B., on December 24 Harding doesn't know yet whether or not he will be able to bring his mother and six brothers and sisters to Canada as he had intended.

JUDGEMENT RESERVED

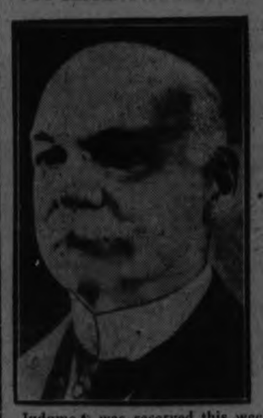

Judgment was reserved this week in the appeal of Hon. P. C. Larkin (above) from a decision of the court of revision confirming his income assessment of $392,907 in Toronto.

CAPTIVE BEAR ON LONG SLEEP

One of the Seven Sleepers at Campbellford a Local Barometer.

TRUE TO SPECIES.

CAMPBELLFORD, Dec. 19—Happy indeed is the lot of the bear, that, when the cold weather arrives, can solve the fuel question and the high cost of provisions by digging itself into a pile of straw or some other warm substance and, going to sleep, pass the time in quiet and comfort until the back of winter is broken.

The young bear that A. L. Riendeau captured at his hunting lodge in Haliburton and brought to Campbellford last fall has proved itself true to the instincts of its species and has hibernated for the winter. Local students of natural history have been studying the habits of this animal ever since it was brought here and intend to follow up this study with a view to finding out if there is anything in this popular belief that the bear, in common with the ground hog, abandons himself to slumber as soon as the cold weather sets in and remains under cover until the second day of February when he comes out to make atmospheric observations. If conditions are to his liking he remains at large but if not he returns to his lair and is lost to the world again for six weeks.

Mr. Riendeau has supplied his fellow citizens with their best barometer. His bear disappeared on two or three former occasions when the thermometer dropped but came out again when the weather grew milder. It now seems that he has retired permanently and the people are beginning to realize that winter has come to stay.

Mr. Riendeau put a quantity of clean straw in the building in which the bear is housed and to this comfortable bed Bruin has retired and for several days has been dead to the world.

A resident of Belleville, who has written several works on natural history, has asked Mr. Riendeau for the privilege of making a study of the bear at close range, as he wishes to compare the habits of one in captivity with those of the same animals in the wilds.

TWEED NEWS

TWEED, Dec. 19.—Dr. Charles Hudson of Saginaw, Mich., spent the past week with Dr. and Mrs. Mather.

Mr. R. H. Elliott is taking a few holidays and is with Mrs. Elliott and family.

Miss Elsie Hicks, R.N., of Hamilton is spending the Christmas holidays with her parents, Mr. and Mrs. W. H. Hicks.

Mrs. W. J. Morrison of Granlea, Alta, is visiting her brother, Mr. Sim McCrea.

The Tweed L.O.L. No. 747 held their election of officers and installation. The officers are as follows:

Post Master—Bro. C. E. Way.
W.M.—Bro. S. B. McGee.
D.M.—Bro. R. H. Houston.
Chaplain—Bro. A. Sinclair.
Rec. Secretary—Bro. Walter G. Smith.
Financial Secretary—Bro. George Leal.
Treasurer—Bro. W. J. Austin.
1st Lecturer—Bro. W. S. Fisher.
2nd Lecturer — Bro. Ernest Blakely.

Committee—Bros. Geo. Brown, Arthur Alexander, Clark Brown, J. J. Porritt, and Roy Hall.

Sick Committee.—Bros. S. B. McGee, Cecil G. Cherry, Russell Fawcett and Gordon Thompson.

UNEXPECTED ADVICE.

Mr. Newlyrich strutted into a club to which he had been elected. He looked around to see if there was anybody there he knew, and after a while he discovered a well-known lawyer reading by a window.

He walked across to the lawyer and held out his hand, palm down. On his third finger glittered a diamond ring he had just bought.

"Hello, Mr. Briefs," he said, wiggling his fingers to make the diamond sparkle. "What would you do if you were me and had that?"

"I'd sell it," said the attorney, "and buy a nail brush."

Unparalleled *Radio* Success!

Public and trade alike acclaim the New "R" series, developed by DeForest & Crosley engineers, as the achievement of the year.

Remarkable are the refinements. Noteworthy the improvements. Startling the results. And, naturally, the great tide of public approval has carried the new "R" Series to a conspicuous success.

You'll enjoy the tone—admire the beauty—thrill at the efficiency—and marvel at the value in these sets. Prices and terms to suit every purse. Free demonstration. See the nearest Authorized Dealer today.

DE FOREST & CROSLEY

Authorized Distributors Parson, Dull & Co. Limited 445 King st. W. Toronto, Ont.

We are sole distributors

J. W. WATSON, 446 GEORGE STREET

Peterboro's Largest Retail Tire Dealers.

H.P. sauce finds that lost appetite

H.P. contains no preservatives.

CANADIAN ALADDIN CO.

Get your orders in now for

Storm Sash

made to any desired size and of very best materials.

Wood

good dry hard and soft wood, cut and delivered.

Phone 952 - Evenings, 2080J t.s.

Let Flowers Bear the Holiday Greeting

Fresh cut flowers from our choice selections, are indeed a fitting memento of the beautiful day. See our blooming plants in pots at the greenhouses, Water treet. They give lengthened pleasure as their buds unfold. Safe delivery for Christmas Eve.

Peterboro Floral Co.

347 GEORGE ST.

Phone 1395

10d-147

MORNING - NOON & NIGHT

He Can't get over His Love for it

A bowl of our Pasteurized Milk and break looks as good as ever to the boy with the growing appetite and increasing body. Give it to him for the sake of health and that husky frame, as much as he'll eat of it, and as often as he wants it. He couldn't eat anything better for him.

PETERBORO MILK PRODUCTS LTD
Phone 1900. PETERBORO ONT.

THE GIFT SUPREME FOR CHRISTMAS. A YEARS SUBSCRIPTION TO

THE EXAMINER

Your relation or friend out of the city would greatly appreciate this gift.

WOMEN'S PAGE

SOCIETY

Items for the Society Column must be received before 1 o'clock daily. Telephone numbers 1600 and 1601.

Mrs. David Dennie and Miss Mae Dennie have left for Detroit, where they will spend the winter.

This morning, at St. Basil's Church, Toronto, the ordination to the Roman Catholic priesthood of Rev. Austin O'Brien, youngest son of Mr. and Mrs. Michael O'Brien, formerly of Peterboro, was solemnized by His Lordship, Rt. Rev. M. J. O'Brien, D.D., Bishop of Peterborough.

Invitations are out for the second annual Snow Ball of the Peter Robinson Chapter, I.O.D.E., to be held in the G.W.V.A. Hall on Monday, December 28. Patronesses are Mesdames F. E. Hooper, D. L. McLaren, F. C. Webber, J. K. Hughes, E. V. Moore, J. Gillespie, J. A McNabb, G. R. Scott, and J. Wearing.

Mrs. J W. Fraser entertained a number of her friends at bridge on Thursday evening.

Mrs. Irvin Hatherly (nee Edith Wilson) and baby Helen, of Detroit, arrived in the city yesterday to spend Christmas with Mrs. Hatherly's parents, Mr. and Mrs. R. Wilson, Thomas Street

Mrs. John Corkery, Senior, and Miss Emma Corkery, Michael and Kelly Sheehy are in Toronto today for the ordination of Rev. Austin O'Brien

Mr. and Mrs. Jas. Cook and Miss Bessie French of Trent River spent Thursday in the city, guests of Mrs. Clarence Cook, Aylmer Street.

The Junior Ball Club of the Canadian General Electric Company held a very enjoyable dance last evening in the G.W.V.A. Hall, attended by about one hundred and forty people. Excellent music was provided by Russell Reid's five-piece orchestra. A committee in charge of arrangements was composed of Messrs. Wm. Bennett, T. Poulter, J. McDonough

A surprise party was held at the home of Mr. and Mrs. H. Gilbert, 226 Rubidge Street, on Thursday evening, in honor of Mrs. J. Kelly of New Toronto, who is a guest of Mr. and Mrs. Gilbert. The evening was spent in playing cards and in dancing and community singing.

The cast of the "Bob White" play and their friends were entertained to a dance by the Kiwanis Club at the Conservatory last evening. Ken. Blood's Orchestra supplied delightful music, while Hoopers catered.

Some of those present were: Mr. and Mrs. H. Niven, Mr. and Mrs. H. Huffman, Mr. and Mrs. M. Bredin, Mr. and Mrs. D. C. Grant, Mr. and Mrs. W. Oke, Mr. and Mrs C. Cook, Mr. and Mrs. L. Hamilton, Mr. and Mrs. Kerneghan, Mr. and Mrs. J. I. Allen, Mr. and Mrs. R. Carmen, Misses E. Wilgar, L. Middleton, A. Robinson, D. Cooper, G. Cooper, G. Davidson, V. Martin, F. McFadden, M. Pappas, M. Evans, H. Evans, W. Melton, M. Doughty, K. Cooney, J. Stapleton, L. Green, E. McMannus, M. Northey, V. Foster, M. Webber, J. McIlwain, G. McIlwain, I. Chambers, Collett, J. McDuffee, Rutherford, M. Connor, E. Connor, G. Gimblett, E. Akey, A. Archambault, T. Davidson, V. Davidson, B. Hall, M. Doris, L. Parsons, J. Lone, E. Cooper, V. McEwan, I. Gilman, Messrs. B Frazer, R. Allin, D. Robertson, S Widdess, A. Tedford, R. Fleming, R. Sturgeon, K. McDonald, E. Welburne, C. Ash, E. Catten, G. Manieee, J. Rouch, G. Eastwood, L. Killaly, A. Bookhout, J. McClelland, D. Mulholland, H. Baker.

The engagement of Mr. Russell Howard Brooks, of South Beach, to Miss Elinor Agnes McKee, of Montclair, New Jersey, was announced Saturday, November 28th, by Mrs. Eva McKee, at a luncheon-bridge at her Montclair home.

THE STAR

In the cold heavens, before the dawn,
A star of wondrous beauty shone.

Earth still slept on; the winds were still;
No murmur from the frozen rill.

The starry throng o'erspread the sky,
An innumerable company.

But, brightest far of all the host,
This star of promise charmed me most.

It told the night was nearly done;
It heralded the coming sun.

It held my gaze; I watched it long,
As listening for the angel's song.

The song that still with sweetness fills
The memory of Judea's hills.

I thought of those wise men of old,
Whose lives are wrapped in mystery's fold;

And of the star that guided them
To the dear Child of Bethlehem;

Whose life had taught to every clime
That lowly paths may be sublime.

Again returns to glad the earth,
The day made sacred by His birth.

Again from out the ages dim
Comes echoing sweet the angel's hymn.

Joy-bringing now, with promise bright
To cheer the watches of the night;

Though marred are its seraphic tones
By clamor of discordant thrones.

Yet nearer now the time than then
Of peace and good-will unto men.

—J. E. Caldwell.

Goose seems to be as traditional for Christmas as turkey for Thanksgiving. While every family have certain dishes they like to serve Christmas after Christmas each hostess likes something a little different when it comes her turn to entertain the kinsmen.

A different stuffing for the goose, an unusual sauce, an out of the ordinary salad or a novel dessert will add interest to the family dinner that may be orthodox in other respects.

Christmas is always essentially the children's day so the dinner should not be overburdened with forbidden foods. The vegetables should be carefully planned with the juniors in mind and while a "taste" of the festive dishes may be permitted, the simple, wholesome food must be used to satisfy appetite and nourish.

A Centrepiece.

As for the decorative centrepiece for the Christmas table this year, why not try a gingerbread house with a gingerbread Santa Claus? Can you imagine the thrill of nibbling the chimney of Santa's house or actually swallowing a spicy, crumbly hand of the beloved old saint? One will gladly forego the plum pudding or mince pie when one is less than 8 if one may consume a piece of a house.

The following menu is not bristling with new dishes, but does have one or two points that make it different and worth consideration.

It begins with an oyster cocktail for several reasons. First the oysters are nourishing and easily digested, second, they require no cooking and extra fussing at the last minute and, third, they are at their best at this time of year. Also with the cocktail sauce they form a piquant appetizer that is not so highly flavored as to dull the palate to foods to come.

The tomato bouillon carries out the Christmas colors esthetically and stimulates the digestive juices dietically.

Chestnut Stuffing.

Roast goose with chestnut stuffing provides the piece de resistance. The sauce is a bit unusual and most delicious.

The vegetables are planned with children in mind. And so is the salad.

The plum pudding isn't really plum pudding at all but a gelatine pudding full of fruit but not as rich and heavy as the steamed pudding.

Stuffed celery in place of plain dressed celery is planned as a festive touch and because cheese is not used elsewhere in the menu.

Oyster Cocktail
Tomato Bouillon
Stuffed Celery Olives
Roast Goose. Chestnut Dressing
Apple and Horseradish Cream
Giblet Gravy
Mashed Potatoes Creamed Onions
Buttered Spinach
Prune and Nut Salad
Plum Pudding
Coffee.

How to Serve.

Of course the table is resplendent with the "best" linen, "best" silver and "best" dishes. The centrepiece is in place and the cocktails are served when the guests sit down to the table. The celery and olives may be on the table or if a maid is in attendance they are passed and then placed on the table to stay until the removal of the main course.

The cocktails are removed, leaving the service plate in front of each guest and the bouillon cup in its saucer placed on the service plate.

The bouillon cups are removed from the service plates after the second course. Then the service plate is removed with one hand, the dinner plate served with goose and stuffing is placed with the other hand. The host may carve and serve the plates if he prefers or they may be served from the kitchen. If the dinner is maidless it means much to the cook and hostess if the man of the house will carve.

And now for the goose. A so-called "green goose" is the choicest, but one up to eight months old is good.

Scrub Goose Well.

Scrub the bird well with hot soap suds when it comes from the butcher. This removes some of the oil. Rinse well after scrubbing and rub the inside with a cut onion. Season with salt and pepper and sprinkle inside and out with lemon juice. Rub the inside with salt, pepper and powdered thyme. The bird is now ready to stuff.

Stuff and place on rack in roaster. Sprinkle with salt and pepper. Put into a hot oven and roast one hour. Pour off fat. Dredge with flour and put a thin slice of salt pork on each side of the breast. Reduce heat and roast for two or three hours, depending on the age of the goose. The joints should separate easily when the goose is done. If a bird is more than eight months old it should be steamed for two hours before roasting.

Chestnut Stuffing.

Two cups cooked chestnuts, 1 cup stale bread crumbs, 4 tablespoons melted butter, 2 teaspoons salt, 1 tablespoon minced parsley, ¼ teaspoon pepper, hot water to make moist (about ½ cup).

American or European nuts can be used. Boil 30 minutes, shell and put through a coarse ricer. Combine ingredients, adding water to make moist.

Apple and Horseradish Cream.

Six greening apples, ½ teaspoon white pepper, ½ cup grated horseradish, ¾ cup sugar, 1 cup whipping cream, few grains salt.

Any tart apple can be used. Pare, quarter and core. Add boiling water, as little as possible and simmer until apples are tender. Beat with a slotted spoon or rub through a colander. Add pepper, sugar, horse-radish and salt. Let stand until cold or ready to serve. Then fold in cream whipped until stiff.

Plum Pudding.

Two tablespoons granulated gelatine, 1 cup milk, 1 cup boiling water, ¾ cup cold water, 1 cup seeded and chopped raisins, ¼ cup sliced and shredded citron, ¼ cup stoned and chopped dates, ½ cup blanched and shredded almonds, ½ cup candied cherries, ¾ cup minced candied orange and lemon peel, 2 squares bitter chocolate, 1 cup sugar, 1 teaspoon vanilla, few grains salt.

Soften gelatine in cold water for ten minutes. Grate chocolate and add boiling water, stir until melted. Add sugar and hot milk. Bring mixture to the boiling point and remove at once from the fire. Stir in softened gelatine. Let stand until cool and stir in salt, vanilla and prepared fruit and nuts. Turn into a mold and let stand several hours or over night in a cold place. Unmold and serve garnished with whipped cream and candied cherries.

Gingerbread.

So much for the dinner itself. The gingerbread house is our next consideration. This should be baked one or two days before Christmas and hidden in a safe place until wanted.

A good cookie mixture is baked in six sheets. Two are ten by seven inches, for the sides of the house. Two are six by ten for the ends of the house and two are ten by three for the roof. Of course you can choose your own proportions and make the house any size you choose.

The ends are cut to fit into the point of the roof. The pieces are put together with a heavy syrup boiled to the crack stage.

Windows and doors can be cut in the house after the sheets are baked. If the mixture bakes unevenly trim the pieces to uniform size.

The following gecipe is particularly good for the cookie mixture.

Cookie Mixture.

Three-fourths cup butter, 1 cup brown sugar, ½ cup molasses, 1 egg, ½ cup sour cream, 1½ teaspoons soda, 5 cups flour, 1 teaspoon salt, 2 teaspoons ginger, 1 teaspoon cinnamon.

Cream butter. Beat in sugar. Add molasses and beat until smooth. Add egg well beaten. Dissolve soda in sour cream and add to mixture. Mix and sift flour, salt, ginger and cinnamon and add to first mixture. Chill for several hours. Roll very thin and cut in the described sheets. Bake 12 minutes in a moderate oven. Let cool before using to build the house.

This same cookie mixture is used to make the figure of Santa. Boiled frosting can be used for snow and fur trimmings on Santa's coat.

This centrepiece will take time to make but it won't take much money, which is worth thinking about at this time of the year.

Christmas

'Tis said when day is over
And midnight shadows fall,
On Christmas Eve the cattle
Kneel humbly in the stall;
They bow in loving homage
Before the manger low,
Because the Blessed Christ-Child
Was laid there long ago.

And when the hour of midnight
Chimes forth from many a bell,
The glad notes ringing sweetly
O'er hill, and plain, and fell,
For one brief hour, 'tis whispered,
The beasts like men can speak,
That they may join in praising
The Babe and Mother meek.

The donkey, scarred, ill-treated,
Though marked with Holy Sign,
Kneels down amid the darkness
To hail the Child Divine;
For he, like kine and horses,
Was in that cattle-stall,
The birthplace of the Saviour—
The King and Lord of all!

The sheep upon the hillsides
Turn eastward, kneeling low,
In memory of the Angels
At Bethlehem long ago;
And shepherds by the sheep-fold
First heard the wondrous song—
The earliest Christmas carol,
Hymned by the heavenly throng.

—M. E. S. M., The Humane Pleader.

By special arrangement with Ziff's Magazine

"Just think, he deserted her at the altar."

"His neverve left him, eh?"

"No, it returned!"

NEW SKIRT MAKES WALKING EASIER

Sheath Type Not Conducive to Agile Movements—Long Stride Back.

LONDON, Dec 19.— Feminine skirts a short time ago were of the sheath type which made walking difficult and getting on buses and tramcars a work of gymnastics. All this is altered by the present fashion which is called the "flare." It gives greater freedom of movement to the lower part of the body.

Skirts are made just as short as before, but with more material and such regulated fullness, that the swinging stride of long ago is once again the fashion and there is no more worry about stepping onto buses, trams or trains.

French Omelet Perpetuated On Tombstone Billboard

DIJON, France, Dec. 19.— The tombstone marking the grave of his father in one of the local cemeteries is the novel advertising bill board imagined by a restaurant keeper to celebrate the excellence of the dish which is the specialty of his eating house.

It reads:

Here lies
PIERRE MERCIER, Innkeeper,
1848-1903
Inventor of the celebrated Mercier omelet.
His son,
in the same business on Dole street, possesses the unique recipe of the famous Mercier omelet.

ECLIPSE FASHIONS

Exclusive Patterns by Hazel Eugene

Graceful Jumper Frock

Paris sponsors the jumper type of frock for every occasion, and modish preference is given to velveteen for the newest blouse ensembles. Inverted plaits at the center front and side seams give an enchanting swing to the skirt, which is joined to a bodice top. The youthful blouse has a plain back extending over the shoulder in yoke effect, to which the front is softly gathered. Faille silk fashions the fitted collar, the flat plait at the front, the cuffs and the top of the inset pockets. The diagram pictures the simple design of blouse

Pattern Purchase Coupon

Address Fashion Department, Evening Examiner

No. ..... Street .....

Name .....

Pattern Number ..... Size ....

Town .....

Province .....

Amount Enclosed .....

Price 20 cents each—coin preferred

Between 1868 and 1882 every fifth year was wet; from 1889 to 1909 every third year was wet; and since 1910 every other year has been marked by a heavy rainfall.

Hair Dresser Receives $4,800 a Year In Tips

PARIS, Dec. 19.—What can a women's hair-dresser in Paris make in tips? Or rather what can he make, as none of the better class receive a fixed wage? L'Opinion says it happens by chance to be in a position to state that at least one womens' hair-dresser (and it gives his name "Eugene" and says where he works) receives more than 120,000 francs a year. This represents, at a low rate of exchange, more than $4,800 a year.

"Eugene" doubtless hopes that the income tax authorities do not read "L'Opinion."

THE BEST IN WIT.

(By special arrangement with Ziff's Magazine.)

BROADWAY BANTER

How to win a chorus girl:—Tell her she has a pretty figure on the stage and you have a pretty figure in the bank. Then take your figure from cover and use it to increase the coevrings for her figure.

* * *

We often wonder as we roam
Down life's beaten track,
How an armoured knight in days of old
Contrived to scratch his back.

* * *

ER—BEG PARDON!

Manufacturers of corsets for young women report that this was decidedly an off year.

* * *

Twinkle, twinkle, little star,
Many wonder why you are!
Sugar Daddy second row
Knows it took a lotta dough!

* * *

POSITIVE PROOF

Paying Teller—"But, madam, you will have to be identified before I can cash this check for you.

Fair Caller (blushing furiously)—Oh, just hate to do it, and George would be dreadfully angry, but I have a love letter here which describes me fully, if you would care to see it."

* * *

LIKELY WOULD

An advertisement reads as follows—"This rubber fixture will reduce any fat lady's hips or bust."

* * *

SAME AS USUAL!

I wunk at her,
She wanked back;
Heckova time,
Now she's got the jack.

* * *

NICELY SAID!

A husband is all that is left of a sweetheart after the nerve has been removed.

* * *

THE ONE SURE CURE!

After wasting many dollars
On these tonics that you see
Advertised in every paper,
Backed by boundless guarantee,
I have come to the conclusion
That the Indians were right;
SCALPING is the only method
To stop dandruff over-night!

* * *

MULISH IGNORANCE

Emanuel Jackson, mule tender, appeared one morning on crutches. "Lawsy!" exclaimed a friend. "Ah thought yo' was one o' de bes' mule han'lers in de business."

"So ah is," affirmed Emanuel proudly, "but we done got a mule in dis mornin' dat didn't know mah reputation."

* * *

EXIT, JIMMY!

The repast ended, the guests sat admiring the "antique silverware." The mantle clock chimed eight.

"Well, mother," exclaimed little Jimmy, "I guess I might as well go to bed. Mrs. Brown said if I couldn't bring her spoons back by eight o'clock, I could wait until tomorrow morning."

CHOIR MEMBERS PRESENTED GIFTS

Shower for Miss Grace Northcott After Trinity Choir Practice.

On Thursday night, December 17, after the usual choir practice at Trinity Church a very pleasant event took place in the basement in the form of a miscellaneous shower to Miss Grace Northcott, a member of he choir, who will on December 31 become the bride of Mr. Gordon Webb of Windsor, a former member of Trinity choir.

The president, Mr. D. Fleming in a few brief words eplained the reason for the social hour and on behalf of the choir congratulated Miss Northcott on her approaching marriage, wishing her and her "intended" all the good things possible in their married life.

Little Miss Jean Forde then wheeled into the centre of the gathering a very daintily decorated wagon filled with the gifts which were both numerous and serviceable. Among the gifts were some silver teaspoons and a butter knife, the gift of the choir as a whole.

It all came as a very great surprise to Miss Northcott, who thanked the choir on her own behalf and that of Mr. Webb.

"For She's a Jolly Good Fellow" was then heartily sung by all, followed by dainty refreshments being served.

QUEEN'S HIGH HOPES MUST BE ABANDONED

Hindu Soothsayer Told Belgian Monarch to Console Herself.

SIMLA, India, Dec. 19.—Queen Elizabeth of Belgium has been told she will never achieve her greatest hopes, whatever they are.

Traveling incognito and accompanied by a lone lady-in-waiting, the queen entered a fortune teller's tent while visiting the old town.

"Madam, you have had unbound ambitions," the Hindu soothsayer said as she studied the queen's hand. "You were greatly desirous of occupying a high situation but you must abandon that hope and console yourself, for you will never achieve your wish or see your hopes fulfilled."

The queen smiled as she replied: "I have a situation that suits me quite well."

ADVICE TO GIRLS

By Annie Laurie

ACE HIGH: We have your communication, but only page No. 2 of your epistle is in the envelope. Would you like to write again, telling us all about it?

Any Headache
—Sick
—Nervous
—Dyspeptic
—Monthly
Relieved by Zutoo

FIRST WOMAN MAYOR

Mrs. Catharine Alderton, first woman mayor of Colchester, England, has complained to the town council of the shabbiness of the mayoral robes, which are thirty years old.

PRESENTATION TO FELLOW EMPLOYEE

Miss Lena Turcott Receives Gifts From Workmates Before Leaving.

The employees of the bag department of the Quaker Oats assembled today for the second time in two weeks to make a presentation to one of their number who was entering married life. The recipient this time was Miss Lena Turcott, and she was given an iron and a tea tray by Misses Luella Pue and Mary Kennedy, while Miss E. Cranham read the following address:

Dear Lena,—As you are so soon leaving us to take up the duties of life in a home of your own, we take this opportunity to present you with these little gifts.

We trust that they will ever remind you of the many hours we have worked together.

On behalf of the employees of the Bag Department of the Quaker Oats Company.

Fifty-two and a half million lemons were consumed in Great Britain during a recent four weeks' heat wave —slightly more than one per head of the population.

What He Wanted And What He Got

(By Jeannette.)

SHE WANTED a diamond ring. She thought it was about time that he came across with one. He had been occupying the Chesterfield in the front parlor on an average of three nights a week for the past two years and escorting her to church on Sunday evenings, after partaking of the cakes and salads she stayed at home on Saturdays to make.

He was a nice chap. He had lately bought an etiquette book that told him all sorts of odd things, like which arm to offer a lady if she was sixty years of age and happened to be crossing the street on an icy day, and how to accept an introduction to a flapper, and other interesting bits. It warned him the the only gifts acceptable to a real lady were books, flowers or music.

So he sent her a dozen roses, and she cried herself to sleep.

She was an estimable woman and a good wife. John was a good husband too, but she wondered lately if he were taking her too much for granted. He did not spring to open the door for her, as he did in the first year of their marriage, and occasionally, when she wanted to go to a concert in the evening, he would grumble a little and hint that he would like to stay at home. She wished he would give her, for a Christmas present, a set of French ivory with silver inlay backs, or a marquise ring, or a red-feather fan.

He didn't know what to give his wife for Christmas. She was a sensible little thing and would, he knew, appreciate something for the house.

So he bought her the latest thing in vacuum cleaners, and after she had got over feeling disappointed about it, she thanked him very nicely, because, after all, she was a sensible woman.

She was a giddy little flapper, with her hair cut in the very newest way, doing away with as much of the "crowning glory" as possible. She wished her rich aunt in the Old Country would send her a Charleston jazz suit.—On Christmas morning she received a set of pretty hair combs.

He was an elderly gentleman, minus most of his teeth. He taught a class of little boys and wondered if they would give him a new Bible for Christmas.—They put their small heads together, counted up their pennies, and bestowed on him a brightly-colored box of assorted chewing gum.

He was what is known as a flashy dresser. He had his own ideas about what was proper in gentleman's apparel and tucked away in his bureau drawers were numerous examples of the bad taste of his lady friends. He was much in love with a kind young thing of eighteen years. He thought perhaps she would give him a silver cigarette case, chastely engraved with his initials, for a Yuletide present.

She said, "I wonder what I will give William. Ah, I have it!"

On Christmas morning he opened a special delivery parcel, and found inside —a necktie of magenta red.

The little boy tiptoed down the stairs, bright and early on Christmas morning. A knobby parcel in the toe of his sock intrigued his fancy. Perhaps it was the toy pistol he longed for. He unwrapped it carefully.—It was a tooth-brush.

"Just Plug in— then Tune in"

ROGERS BATTERYLESS RADIO RECEIVING SETS

No "A" or "B" Batteries—No Aerial

Operate in any room in the house where there is an electric light socket. Your ordinary electric current supplies the power. Just "plug in" the cord of your "Rogers" set, connect a ground to radiator or water pipe and you can tune in to the best in the air—clear, full-toned and dependable.

Enjoy Radio at its Best this Christmas. Let us Demonstrate in Your Own Home

White's Cycles & Sports, Ltd.
212 Charlotte St. - Open Evenings
DA-2

ONCE UPON A TIME

RIP VAN WINKLE—V

(WASHINGTON IRVING)

by W. J. ENRIGHT.

THE STORY UP TO NOW

IN A VILLAGE AT THE FOOT OF THE KATSKILL MOUNTAINS, ON THE BANKS OF THE HUDSON RIVER, THERE LIVED A JOLLY, GOOD-NATURED MAN NAMED RIP VAN WINKLE. HE WAS A GREAT FAVORITE WITH EVERYBODY BUT HIS WIFE. SHE CONSTANTLY SCOLDED HIM, BECAUSE HE WOULD DO NO WORK, AND SHE EVEN BLAMED HIS FAITHFUL DOG WOLF FOR HIS SHIFTLESSNESS. SOMETIMES RIP AND WOLF WENT HUNTING IN THE MOUNTAINS, TO GET AWAY FROM THEIR TROUBLES. ONE DAY THEY STAYED AWAY SO LATE THAT NIGHT WAS COMING ON BEFORE THEY TURNED HOMEWARD.

AS RIP WAS ABOUT TO DESCEND HE HEARD A VOICE FROM THE DISTANCE SHOUTING, "RIP VAN WINKLE! RIP VAN WINKLE!" HE COULD SEE NOTHING.

HE THOUGHT HIS FANCY MUST HAVE DECEIVED HIM AND TURNED AGAIN TO DESCEND WHEN HE HEARD THE SAME CRY RING OUT, "RIP VAN WINKLE! RIP VAN WINKLE!" AT THE SAME TIME WOLF BRISTLED UP HIS BACK AND GIVING A LOW GROWL SKULKED AT HIS MASTER'S SIDE, LOOKING FEARFULLY DOWN INTO THE GLEN.

RIP NOW FELT A VAGUE FEAR STEALING OVER HIM AND, LOOKING ANXIOUSLY IN THE SAME DIRECTION, SAW A STRANGE FIGURE TOILING UP THE ROCKS AND BENDING UNDER THE WEIGHT OF SOMETHING HE CARRIED ON HIS BACK.

© McClure Newspaper Syndicate

THINKING IT WAS SOME ONE IN THE NEIGHBORHOOD IN NEED OF ASSISTANCE HE HASTENED DOWN, BUT ON NEARER APPROACH WAS MORE SURPRISED AT THE SINGULARITY OF THE STRANGER'S APPEARANCE.

MONDAY—RIP HELPS THE LITTLE MAN.

For The Radio Fan And The Automobile Owner

Radio at Christmas Marvel Of The Century

Brings Music from Air to the Fireside

Doubtless in the past few seasons you have seen or heard the slogan "Make This a Radio Christmas." In the short history of radio, never before has this cryptic sentence had the significant compelling power as it has Christmas, 1925. To the uninitiated it is the Golden Key to one of the world's greatest companions of Romance—music! Even a novice can translate the melodies of an inspired composition—for music is a divine gift!

Who would gainsay the genius of Beethoven, Chopin or Verdi? What hardened heart does not answer to the satire and tragedy of life in Pagliacci? Who could not sympathize with Tonio the clown—he who laughed though his heart was breaking? How aptly is it pictured and written to music by the genius of Ruggiero Leoncavalli. Again the haunting yet care-free compositions of the immortal Bach; the martial patriotism of Chopin's Polonaise, the religious appeal of the "Ave Maria;" it is not difficult to associate the different compositions with their prospective masters! Just as easily do we associate the haunting melodies of the ukelele and guitar with Hawaii. The click of castanets with Spain. Does not "Carmen" tell the story of passionate Spain? "Alahoe"—no matter on what instrument the intense sympathy of sadness of equatorial love?

All through the ages we can trace the concrete development of the musical arts. Generally, more refined the music—more highly developed the intellect of the country. In fact real music developed only in peace and good-will. Even though we do not all appreciate the study of the many intricacies of music:—(some of us never will, no matter how we study) we can at least realize the terrific amount of mental energy required in composition, the sacrifice to an ideal; moral courage against great odds as shown by the early composers. Let us take, for example, the life of Ludwig von Beethoven, born in Bonn, Germany, December 16th, 1770, died March 26th, 1827, during which period he composed some 138 numbered Opus, including 9 symphonies, 7 concertos, 1 septet, 2 sextets, 3 quintets, 16 quartets, 32 piano sonatas, 16 other sonatas, 8 piano trios, 1 opera, 2 masses, etc. You will admit it is genius—a lifetime's gift to music. These old masters have been known in the past to only a favored few. Operas and concerts are few and expensive for the average mind (or is this only a subterfuge to hide the fact that we, as a nation, have never really been educated musically?)

Now, with the advent of super-broadcasting, we are fairly conversant with the works of such artists as Chopin. Think of the huge possibilities for our musical education—thousands of compositions to choose from—an unlimited audience to listen and appreciate.

Radio not only gives the best in music and song, but educational values such as travelogues, news events, lectures, church sermons are now "inwardly digested" by the largest congregation the world has ever known—the radio audience. The "moderns" now appreciate the very best in "Syncopation" even may learn the latest dances by radio!

The radio is undoubtedly the greatest instrument of popular education and recreation the scientific world has devised for mankind! This contribution of science is unlimited in its scope. To the sorrowing and lonely man radio brings joy and comfort and new ideas to think out. It reaches the uttermost and most isolated outpost of civilization; the snowed-in fur post of the north. The farmer boy is no longer reliant on a much-thumbed book for romance and adventure—he has radio! Even the operator at sea, the trans-continental passenger, the light-housekeeper, shut-ins, the maimed, the man East and West—all form the vast radio audience.

Radio has also another usefulness. Who did the heretofore impossible? Why the amateur radio operators by receiving reports and sending daily words of comfort to those adventurers of the Far North—Donald MacMillan and his crew of stalwarts. Was it not radio that advised us of the Santa Barbara 'quake? There are and have been a great many artists, engineers and scientists who devote their days to radio development and hence to your enjoyment and service. Radio is now a fact of tremendous consequence to the nation. It is a very versatile and practical art relying largely on the co-operation and applause of its invisible audience.

ABOUT YOUR CAR

By W. Z.

WHEN DOES A BATTERY NEED RECHARGING?

To-day most batteries are charged by a generator run from the engine, but there are times when this seemingly automatic system does not fill the need and you find yourself taking your battery out of your car to have it recharged.

The causes of a weakened battery are commonly known and can be explained quite easily. Cold-weather starting by motor is the most frequent cause of this depletion, and, if you are not aware of the fact, takes approximately twenty times as long for the generator to replace the energy back into the battery as it does to start your machine.

Of course, there are many other sources that use up the stored energy, such as parking for long periods with lights dimmed; running car too slow with lights on, or when driving your car mostly at nights; starting car without assistance of primer or "choker"; failure of generator to supply sufficient current to battery (this, generally, can be adjusted by your service man so that enough current is supplied to take care of your battery charging almost indefinitely); the electrolyte may be below the level of the plates, and many other causes give you trouble.

Simple ways of telling when your battery needs a bench charge right away is by dim lights, weakness of battery in starting car, and by testing with a hydrometer. If you notice that your lights become dim when starting, this is a sure indication that the battery is in a weakened condition; if lights burn brightly during this latter procedure, your trouble will likely be found elsewhere than in your battery.

A fully charged battery should read between 1.275 and 1.300 and a fully discharged reading would be around 1.120. At this low reading, and without sufficient water to cover plates, if left for a long time, will cause a lead sulphate to form on the negative plate, a white, chalky-looking substance. This sulphation may become so bad that the battery will not hold a charge very long, and treatment will have to be given by your battery man, and perhaps you may find it necessary to buy new plates.

"If I wasn't here, I bet he'd kiss you!"
"Why, you impertinent imp! Leave the room this minute!"

LOUD SPEAKER NOISE STOPPED

Causes Specified and Way of Testing Described—Dirt is Cause.

SIMPLE METHOD.

When there is a scratchy noise coming from the loud speaker of the sets, it is quite easy to determine just what is causing this trouble. The average service man does this by a process of elimination, determining first if the noise is due to an outside cause. This is the way he tests to find out if it is due to electrical interference in the immediate locality.

He first disconnects the antenna and if the noise stops or diminishes in volume he immediately knows that this interference is from the outside and not in the receiver. Another good test for this is to throw the three dials out of resonance, setting one at 0, the next one at 50, and the third one at 100. If the noise still persists, then he looks for trouble in the installation.

He very readily determines if the batteries are noisy by taking a pair of phones, placing one tip on the minus, the other on the plus, getting a sharp click, then no noise at all. If there is a rushing and crackling sound this battery is faulty and should be replaced.

Very often the trouble in noisy sets can be traced to dirty prongs on the tubes, as well as poor contact with the springs in the sockets. In quite a few cases it has been found that the wire in the loud speaker cord is frayed, causing a scratchy sound in the horn. Try reversing the tips in the plug. Very often reversing these will improve the volume 100%.

The Spirit of... CHRISTMAS

BY HAL COCHRAN

When you think of the spirit o' Christmas, my friend,
I wonder, how well do you know the real trend
Of the pleasure a person may possibly get
If the deep, fullest meaning is properly met.

To cheer and bring happiness! That is worth while.
The real Christmas spirit's the price of a smile.
The happiest person has done what he could
Today, and on all days, to make folk feel good.

It isn't the giving, or getting, alone,
Of gifts that has brought on the Christmas time tone,
But, rather the peace that your heart holds—and then
The honest good-will that you show unto men.

The late King of Siam was the first monarch of that country in 2,500 years who did not have many wives. Some of his long line of ancestors are said to have had as many as 8,000 wives. His father, who died in 1910, had several hundred.

LOOP OR AERIAL?

Discussion of Relative Values of Receiving Apparatus—Outdoor Advantages.

The locality a receiver is used in will very quickly settle the question as to whether you should use a loop or an outside aerial.

The loop aerial is particularly valuable when you are located close to a number of powerful broadcasting stations or where it is impossible to erect an outdoor aerial. Where there are several powerful stations within five or ten miles of you, it is hard to find a receiver using an outside aerial that is selective enough to tune through and bring in one station without background from the others.

There are a few very selective tuned radio frequency receivers using several controls that will do it, but the average receiver will not bring in many distant stations if it is operated near a powerful local station.

On the other hand a receiver built for loop reception will generally allow you, by turning the loop, to cut out a great amount of the interference from the locals and bring in outside stations. Another advantage of a loop is that it enables you to reduce the noise from static and bring in quite distant programs that could not be brought in on a receiver using an outdoor aerial.

In a neighborhood where there are a large number of sets in operation, there are always some that are regenerative, and the energy that they reradiate is picked up on an outdoor aerial and you hear a series of howls and squeals that are not particularly pleasant to listen to. The loop aerial reduces this kind of interference very considerably.

The disadvantage of a loop set is that the loop picks up such a small amount of energy that you must use from 6 to 9 tubes to get speaker volume from stations any distance away.

If you are located in a district where there are no powerful stations near you, there is not very much advantage to be gained in using a loop. A good outdoor aerial with an efficient 5-tube receiver should bring in stations in all parts of the United States and Canada without much difficulty.

What Christmas Means

Oh, the song of the bells at Christmas time
Do you know what they mean to me?
Sugared icing, all pink and white,
And the gleam of a Christmas Tree,
And little stockings hung in a row,
And tinsel and holly and mistletoe.

And cracking logs on a wide, old hearth,
Lighting the room with their glare,
And children, wide-eyed, wondering,
Hearing the old tale there,
A tale that comes with the Christmas Snows,
Out of the years of the long ago.

Nowhere is there so much counterfeit money as in China, and in no other place is counterfeiting so skilfully done.

Increasing Life of Radio Tubes

It is a positively foregone conclusion that all who enjoy radio will soon appreciate that the most important factor in securing good radio reception is the ability to keep the radio tubes fully rejuvenated at all times.

The quality of radio as well as the volume produced depends upon the condition of the vacuum tubes.

Up to this time one of the heaviest items of expense for the radioist was that of tube replacements.

The radio expert has for some time been familiar with the comparatively simple process by which tubes of the thoriated variety are reactivated. There is no mystery beyond the understanding of the layman in this process, and certainly it is something in which he is very much interested—for it is by this process that he can be assured of getting the most from his radio in point of service and dependability, to say nothing at all of quality. Then, too, it must be remembered that a tube which is not performing up to normal demands more filament current. This causes an unnecessary drain on the A battery, and if, as is usually the case, other tubes are on the same rheostat with the depleted tube, they are also soon rendered practically useless because of the increased filament voltage which has been applied to make the "weak sister" perform.

The dropping off of the efficiency of a radio tube is not necessarily sudden—in fact, every time a radio tube is used it performs less efficiently than the time before. From the first instant of use it undergoes a gradual and positive

change until finally it reaches that point where it calls notice to itself by its inability to amplify properly. Under certain conditions this falling off is abrupt and rapid, but in the main it is so gradual as to be scarcely noticed. As a result the set owner will usually waste a lot of time and patience—perhaps in the end condemning the set before he locates the trouble and buys a new tube.

A large majority of such tubes can be made as good as new again in a few minutes' time. By the simple process of tube rejuvenation they may be reactivated repeatedly so as to make their total effective life eight to twenty times their original life.

How Is It Done?

The radio tube becomes weak and inefficient as its filament becomes contaminated with certain gases which are contained in the tube. These gases fill the microscopic pores of the filament and prevent proper action of the tube by not allowing the exchange of ions between filament and grid. It is obvious then that if these gases can be driven off, the proper tube action can be restored. The seemingly difficult task can be performed in less than eleven minutes with the proper equipment. The thorium, which is used in approximately 90 per cent of all tubes, serves the purpose of making these tubes able to withstand a considerable range of filament voltage, thus making them splendid subjects for radio tube rejuvenation.

Some have stated that it is the exhaustion of the thorium which determines the life of the tube. This can scarcely be true in view of the fact many tubes which do not have thoriated filaments may be rejuvenated providing they can be kept from burning out. By the use of a simple and inexpensive electrical device, the Tube Rejuvenator, it is found that by burning the filament for a very short time at a relatively high temperature, followed by a lower temperature for a longer period, the filament discharges the gases which have filled its pores and is then ready to continue to function as a tube should—thus, the amplifying ability or power of a seemingly exhausted tube is restored to its original strength.

Some tubes have been successfully treated as many as seventy-five or eighty times.

This rejuvenator, which was on display at the National Radio Exposition, takes the guess work out of tube rejuvenation. It is noteworthy to observe that this instrument has been designed exclusively for home use and that it sells at a price well within the range of the average radioist.

Knowing that radio tubes do deteriorate, experience has proven that the best possible plan is to rejuvenate them at fairly regular intervals, say about once a month. This will insure reliable results at all times and will give the user of the set many months of extra service from his tubes. The set owner need not necessarily concern himself when his tubes need rejuvenating and he can recharge his tubes very much on the same principle as he now recharges his batteries, the main thing being to do it at regular intervals.

The average radioist is more interested in results from a standpoint of reception than he is in technical data or instrument readings of his tubes. For this reason the instrument just referred to has been made as simple as possible, eliminating all frills and non-essentials.

A rejuvenator is just as important a part of the radio equipment as the battery charger.

In a recent murder trial in Chicago, one juror, after thirty-seven hours, persuaded his eleven comrades that they were wrong in their determination to acquit the defendant, and the result was that a verdict of guilty was returned.

When a Scream Startles You

—and your heart jumps up in your throat—and you know one of the children is hurt—run to the medicine cabinet for the bottle of

Absorbine Jr.

Whether it is a cut hand or a gashed knee—a torn arm, burnt finger, sprained ankle, bruise or open wound—apply "ABSORBINE JR." full strength.

It may smart for an instant—but it will cleanse the wound, destroy germs, prevent infection, ease the pain and promote rapid and healthy healing.

For toothache, saturate cotton with "ABSORBINE JR." and place in the cavity in the tooth. Then rub the face with this reliable liniment—it stops the pain.

If the children get sore throat or tonsilitis, make a gargle with "ABSORBINE JR." You see how useful, how handy, how necessary it is to keep a bottle of "ABSORBINE JR." always in the house—it saves so much pain and suffering.

$1.25 a bottle—at most druggists' or sent postpaid by

W. F. YOUNG Inc.,
Lyman Building, Montreal.

CONQUEROR OF THE MONGOLIAN WILDS

Dr. Roy Chapman Andrews, who startled the world a few years ago by discovering a nest of dinosaur eggs ten million years old, arrived in New York on November 9th from his Third Asiatic Expedition under the auspices of the American Museum of Natural History.

Again he attributes much of the success of his expedition to the astounding performance of his five Dodge Brothers Motor Cars.

Following is a direct quotation from an official statement by Dr. Andrews upon his return to America:

The Gobi Desert in Mongolia is the most extensive undeveloped and unexplored region now left in the world. Until a few years ago it was retarded by the impossibly slow traffic of camel trains, the only means of communication.

But now it is being crisscrossed in every direction by motor cars, or, more correctly by one motor car, the Dodge. Sixty or seventy Dodge Brothers cars are making regular trips far into the interior of this vast waste, bringing out loads of sables, precious furs, wool and other products.

No other car except the Dodge is found there because we have tried it out on each of our three expeditions and have had it demonstrated to our satisfaction that *the Dodge is the only car that will stand up under the strain of the roadless desert and do everything we ask of it.*

Few people have occasion to subject their motor cars to punishment of this severity. It is reassuring, however, to know that in emergencies Dodge Brothers Motor Car is built to meet the test.

These dependable and sturdy qualities also account for the fact that more than 90% of all the motor cars Dodge Brothers have built during the past eleven years, are still in active service.

V. M. EASTWOOD
Brock and Water Streets. Phone 9-43

Christmas Stories And Hints For Everyone

CHRISTMAS SEASON IS HOME RE-UNION

People On Trains Have Queer Shaped Bundles — Spirit of Cheer Over All.

Christmas is the one time of the year when every person who can goes home. Christmas away from home is not really Christmas.

As a result of this urge any train coming into Peterborough on Christmas Eve presents a varied picture, with its seats and aisles jammed with happy home-comers.

Here is the young man whom business or studies keep away most of the year. Eagerness to get home is evident in every line of his glowing countenance. The number and age of the brothers and sisters at home can be well estimated by the large and varied collections of packages piled in the parcel rack.

Akin to the young man is the married man returning to spend Christmas with his family. He, too, is well laden and every move produces the sound of a rattle for baby or of a mama doll for Mary.

A source of amusement and interest to all around except their own parents are the children going to spend Christmas with gran'ma and grandpa. Johnny is sure Santa Claus won't know where to find him, after all his trouble (for the past ten days) to be good. Smaller members of the family, tired with the long ride and the unaccustomed late hour, are irritable and care little whether it's Christmas Eve or the First of July. With two or three such the parents are glad that Christmas comes only once a year.

Girls going home are usually more laden with gifts than are their brothers, for they remember not only their own relatives but all their girlhood chums while the boys, if they take home anything for anybody outside the family, usually make it something small and valuable for the most important one in the world.

Old people are rare on such occasions as the children return to see them instead of asking their parents to travel under the trying conditions existing at Christmas.

In the mail car at the front many who are not going home in the body might be said to be travelling in spirit, for there are the presents for the loved ones at home who cannot be visited at the festive season.

In the baggage car on the same train the baggagemen may be seen struggling with the suitcases and club-bags bulging with gifts to supplement those kept on the persons of the passengers. On the station platform when the train pulls in a happy, jostling throng meets the passengers, while other gift-laden people crowd into the empty places in the trains.

Over all, despite tired children and laden grownups, is the spirit of peace and goodwill first proclaimed nineteen hundred years ago to the humble shepherds of Bethlehem.

CARVING THE TURKEY

A Christmas Task That Is Often Avoided But Is Easy—When You Know How

The man or woman who is skilled in carving always calls forth the admiration of his guests, and possibly the envy of those who are not so accomplished.

However, no one need despair, for, with a little patience and continued practice, he can master the art. The chef, who with a single motion of his hand can cut the most difficult joint, did not gain this dexterity in a day.

To become a skilled carver, it is essential first to study the anatomy of the different cuts of meat which are usually carved at the table, in order to learn the location of bone and joints and the direction of muscle. With this information and a carving set in good condition, the first attempt may be made without the worry of many mistakes.

For the novice who has never carved before, it might be suggested that he start on a cut which is easily carved. Rolled rib roast, loin of pork, or boned and rolled shoulder of lamb would serve this purpose. He will then be prepared for the occasion of all occasions, the Christmas turkey.

Before the eventful day arrives, it is very necessary that the proper tools be in readiness.

Carving the Turkey.

To carve a turkey, an 8-in. or 9-in. carver is best. See that the blade is well sharpened beforehand.

Place the bird, after removing skewers and string, on a suitable size platter. It is not amiss to say that the bird should be well roasted if the carving is to be successful.

If possible, select a platter large enough to hold the portions of meat as they are carved; but, if too small, another platter, a carving-board, or a large plate may be used to hold the meat portions. Any such dish should be warmed first.

Avoid using any garnishes, which will hamper the carver.

Meat enough for all the guests should be carved before starting to serve. This saves the carver from the annoyance of constantly laying down the carving knife, and also permits of giving each guest some dark and some light meat, as well as the dressing, at one serving.

Position Important.

The carver should be seated while carving, and the platter so placed that he can serve with ease.

Before starting to carve, the turkey should be placed with the breast up and the neck to the right, although some carvers prefer the reverse position. Grasp the fork in the left hand and insert the tines into the leg, so that one tine goes into the second joint. The tines should slant towards the neck, out the thin skin between the leg and body and continue to cut all around the bone. Use the fork as a lever and bend the leg back to break the hip joint.

Still keeping the fork in the leg, lay it down flat, and with the knife cut through the other joint to separate the thigh piece and drumstick. If the fowl is large these pieces should be cut lengthwise again into suitable sizes for serving.

Next remove the wing in the same manner as the leg, using the fork to bend it back. Cut the wing in two at the joint. Do not serve the tip piece.

Remove the other leg and wing in the manner already described. If the fowl is large and this much meat is not needed for the first serving, the other leg and wing need not be carved at this time.

Next, insert the fork at the highest point of the breast bone, convex side of the prong to the right and guard lifted. Cut thin slices from the breast at a slant, first on one side and then on the other. This is an easier method than removing the whole breast and then slicing it. An expert carver, to display his skill, may insert the fork firmly across the bone when starting to carve and keep it thus inserted until through carving.

When enough meat has been cut to serve all the guests, the carver may wait to cut more portions until the guests are ready to be served again. The meat will keep warmer if not carved too soon.

If more portions of meat are needed, the "wish bone" is removed next and then the "fly bones." A very expert carver may cut the back in two, but it is better to use the tip of the knife to cut the pieces of meat still remaining on the thigh and back.

Helpful Suggestions.

To remove the stuffing, make two incisions at right-angles about two inches long, so that a large spoon may be inserted. Enough stuffing for all the guests may be placed on the platter with the meat portions before serving.

A pair of game shears is convenient for cutting an obstinate joint, but is scarcely necessary with a turkey if the knife is kept well sharpened. Shears are very useful for broilers and small game, as well as for fish.

If the knife is well sharpened before the meal, it will be possible to carve a steak or small cut of meat without sharpening it again at the table. With a large fowl or turkey, a keen knife edge is so essential that one must expect the carver to give a little extra attention during the meal.

A chicken is carved in a manner similar to that used in carving the turkey. Geese and ducks also are carved in almost the same fashion.

With goose, remove the wing first and then slice the breast. The hip joint is farther back than it is on the turkey, and slices may be cut above and back of the leg without removing the leg joint first. However, it may be carved in the same manner as the leg of turkey, the carver keeping in mind the different positions of the joints.

Often only the breast of duck is served, half to each guest. If the duck is large three or four portions may be served.

A joint often served at a dinner is a leg of lamb. There are two rather distinct ways of carving this cut—either cutting down to the bone or cutting across the large muscle at a slant. The latter gives more and larger slices of meat and makes the carving a little simpler.

In buying a leg of lamb, ask the dealer to remove the hip bone.

Place the roast when done on a warm platter, with the leg bone to the left and the large part of the leg upward.

Insert the fork well towards the end of the leg and cut thin slices at a slant or angle across the thick part of the muscle. Continue to carve slices until the bone is reached. The slant of the knife should be such that the meat is cut across the grain and not horizontally with the grain.

If more slices are needed for serving, turn the leg and carve slices from the other side in the same manner as before.—From the Women's Magazine.

The Bodleian Library at Oxford, to which must be sent free a copy of every book published in Great Britain, now contains nearly 2,000,000 volumes.

Daddy Smith's Christmas Morn

Daddy Smith was awakened on Christmas morning by the excusing of his children in the living room beneath him. It was early in the morning and yet the young imps were up prowling around to see what Santa had stowed in their stockings. Mr. Smith was tired yet, so instead of leaping out of bed he gave himself over to less arduous speculation. Last night had been strenuous and a horde of people had clamored continuously about the counter, demanding last minute supplies for making Christmas merry. He reflected now on the many surprises which awaited him on the tree below. Mrs. Smith, with the true woman's trait of martyring her own curiosity, rather than satisfy that of the breadwinner, had boarded up the gifts unopened. They were to constitute a "surprise" on Christmas morning. Mr. Smith pondered as he listened to the ripping of paper and the bursts of gladness when the tissue wrapped wonders were revealed. He tried vainly to distinguish from the voices just what the articles were. Moved by curiosity and the knowledge that he wouldn't get any more sleep anyhow he arose and donned his trousers and a shirt, sticking his feet into a pair of slippers, a Christmas gift of a former year. Mr. Smith was assailed by pleasant visions of choice briar pipes, thick cigars and humidors of tobacco. There might be a comfortable blanket coat and a new pair of slippers. He wanted some shiny wrenches and other tools for his car, while the tubes on the radio set were nearly burned out because the kids sat up so much listening in on the jazz creations which filled the air after the concerts and operas signed off. Yes, tubes would be very acceptable.

By this time Mr. Smith had reached the door giving access to the living room. There was mother and Gwenny and Bobbie and Jimsie and about them was chaos. With one accord his offspring surrounded Mr. Smith while a chorus of "Look here, Daddy," "See what Santa brought me" and "Oh, what do you think?" welled up to the welkin. At the same time a number of small fists were thrust up that he might inspect whatever was clutched there so tightly. Mrs. Smith stood back, smiling indulgently.

Then little Bobby more thoughtful than the rest, exclaimed, "Oh, Daddy, come and look at all the pretty things you got." So Daddy was pulled across the room to a small stand where he saw displayed the greatest heap of neckwear that had ever confronted him. Weakly he cast exploring fingers through the heap of cravats and mufflers. Then he subsided gently, saying in an injured tone—"Not a sock in the bunch."

Westinghouse
for Good Cheer this Christmas

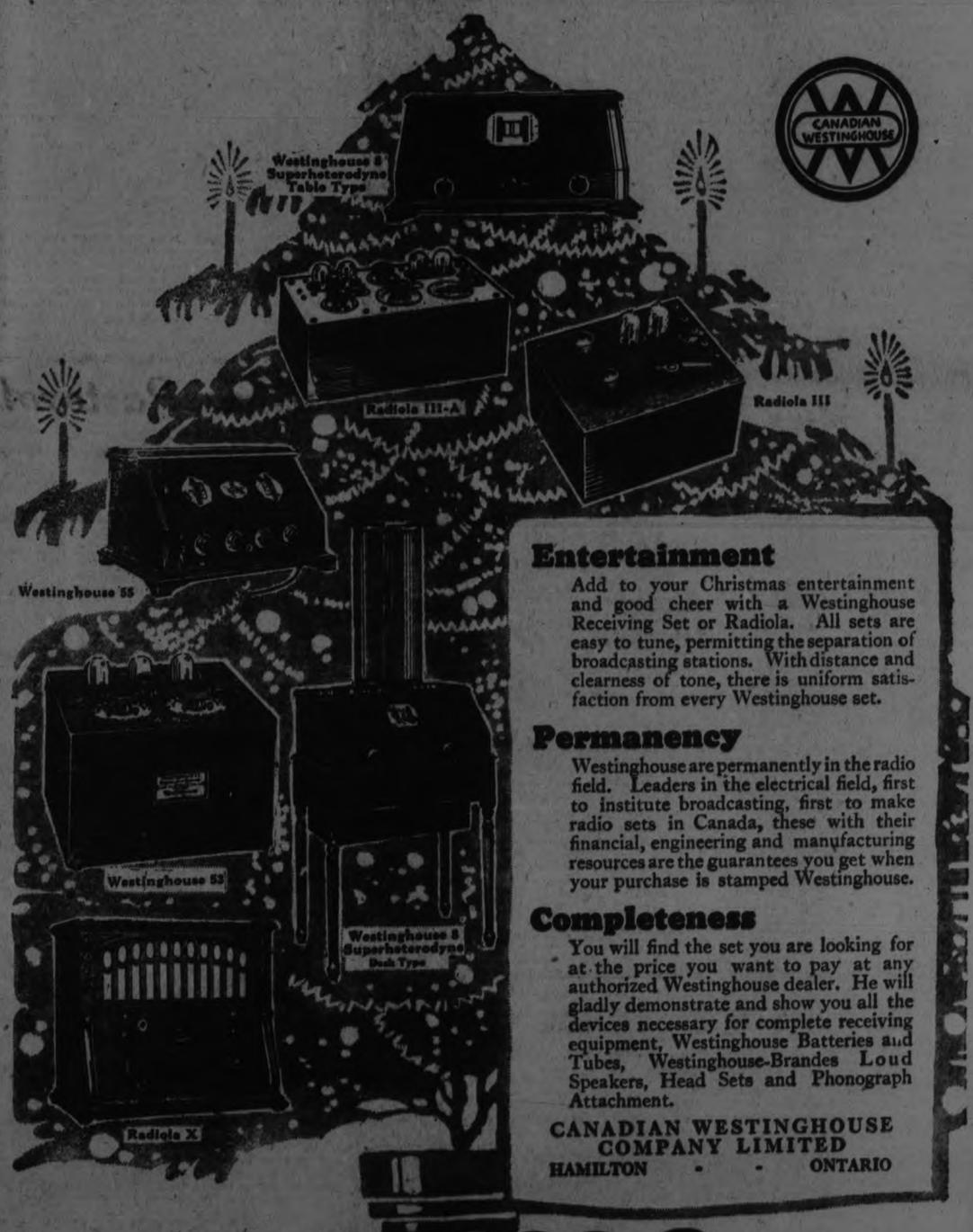

Entertainment

Add to your Christmas entertainment and good cheer with a Westinghouse Receiving Set or Radiola. All sets are easy to tune, permitting the separation of broadcasting stations. With distance and clearness of tone, there is uniform satisfaction from every Westinghouse set.

Permanency

Westinghouse are permanently in the radio field. Leaders in the electrical field, first to institute broadcasting, first to make radio sets in Canada, these with their financial, engineering and manufacturing resources are the guarantees you get when your purchase is stamped Westinghouse.

Completeness

You will find the set you are looking for at the price you want to pay at any authorized Westinghouse dealer. He will gladly demonstrate and show you all the devices necessary for complete receiving equipment, Westinghouse Batteries and Tubes, Westinghouse-Brandes Loud Speakers, Head Sets and Phonograph Attachment.

CANADIAN WESTINGHOUSE COMPANY LIMITED
HAMILTON - - ONTARIO

RADIOLA

Secure Your Westinghouse Set for Christmas. $1.00 Down from The

J. M. Greene Music Co., Ltd. Charlotte Street

Duffus Motor Sales Authorized Distributors And Dealers

Peterboro - Norwood - Millbrook. Service (DeLuxe) Day and Night.

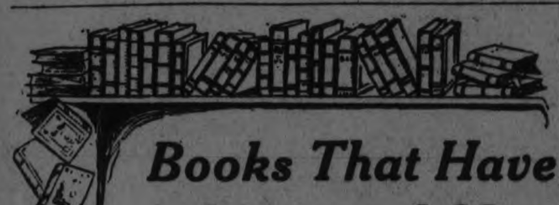

Books That Have Interested Me

This is the fifth of a series by Peterborough people.

BY J. F. MORRISON

One of my early and pleasant recollections is in perusing of Mrs. Traill's "The Canadian Crusoes."

The authoress, the scene of the story, and the delighted reader, all belonged to Northumberland County. Their sorry plight at times so worked upon my youthful emotions, that frequently the pages became dimmed. Overcoming our apparently adverse environment, and the kindly way nature provides for all her creatures, is very pleasantly told. All the girls and boys of the three adjoining counties should read the story and become better acquainted with the waters of Rice Lake and Otonabee River.

To the young students who find the study of history somewhat tiresome I would recommend Sir Walter Scott's "Kenilworth," or "The Talisman." The movement of the first story is admirable. It could not be otherwise, when Sir Walter Raleigh gives expression to his native chivalry in language and action so gracious. He is my ideal historical personage.

Some years ago detective stories were very popular. For many people they had quite a fascination. Following the trail is what gives the pleasure. The result of the quest is generally foreseen. Eugene Sue, in the "Wandering Jew," keeps the reader altogether in the dark as the profound plot is revealed. The changing scenes are most alluring and continue to the end of the story.

Charles Read's stories are very interesting and contain an amazing wealth of information. "The Cloister and the Hearth," was to me the most profitable.

A volume adorned with the author's photograph is always preferable. It sometimes happens that the physiognomy of the author and contents of book are apparently out of harmony. It was so when I read William Makepeace Thackery's "Vanity Fair." How so genial a looking person could conceive such a peace-destroying character as Becky Sharp, I could not comprehend. She provoked me terribly. The book was laid aside several times. I had enough of her. It was finished nevertheless. It would have been a distinct loss to literature if Becky Sharp had not appeared on the scene.

One of my greatest discoveries was Dr. Johnson's, "Rasselas" Prince of Abyssinia. The genesis of the story is interesting. It was written to pay a debt long overdue. Imlac opened the door for me into the realm of poetry. The poets see things we do not see and point them out to us. They hear voices we do not hear and call aloud to us to linger.

"The poet's eye, in a fine frenzy rolling,
Doth glance from heaven to earth, from earth to heaven,
And as imagination bodies forth.
The forms of things unknown, the poet's pen,
Turns them to shape, and gives to airy nothing,
A local habitation and a name."

This naturally led me to study Johnson's, "Lives of the Poets."

Judging a book from the permanent influence upon the mind I must give Milton's "Paradise Lost," first place. It was my good fortune to read an article on the "Cosmogony of Paradise Lost," previous to the study of that poem. Having the idea of the structure of the universe in vogue at that time, I could follow the leading characters without much difficulty. Over a week's study with the aid of a dictionary brought me to the close. Such majesty, such loftiness of thought and speech I had not known before. The possibilities of the English language used by such a master has remained with me ever since.

We must not forget our own Canadian poets. Reading Archibald Lampman's poems give real pleasure. Some of it from the fact that the author lived for a few years at Gore's Landing. He is truly an out-of-doors poet. He is an interpreter of nature.

His poem on "Frogs" is a characteristic one. He calls them "Breathers of Wisdom." They call to sleeping nature, to the buds and flowers, that spring has arrived.

Just one other name to be added. That of Rev. F. W. Robertson. The Companion volumes are Lectures and Addresses and Sermons. You might open either of the volumes at any page and without much risk write the word Excellent.

"Doctor, my wife has sprained her jaw and can't speak a word, so if you're down our way, say week after next, you might drop in and see her!"

IN THE BIG LEAGUE NOW.

A rising young burglar had just moved in from Milwaukee to Chicago and won the hand of Chi Bessie, the famous dip. He rushed home one morning in the wee small hours in high excitement.

"Wake up, Kid!" he shouted to his wife, "Wake up!" Pack up! We gotta hop a rattler quick. I just cracked the biggest crib in town and bumped off a coupla harness bulls!"

"Aw, shut up and go to sleep," expostulated the fair lady. "You're in Chicago now."

HER FATE

'Twas Christmas Eve, and all through the house there was revelry by night. They were having a glorious time. The terribly rich Fuller-Doughs were there from the west end. And the clever Saar-Casticks; the gifted poetess Nevva Rimes, and her husband. Also the talented pianist, Joe Staccato. Of course there were others, but they were blushing violets from the upper stratum and would not give the society editor their names.

They were all masked, too. One strikingly original figure represented a fancy keg of beer, hopping around till it frothed at the bung-hole.

The house on Charlotte street blazed with light. What is Christmas, the revellers asked, but a time to make merry? They danced, sang, told fortunes. The fortune-teller tipped off about the darkest corners in their skeleton closets, and told the guests lots of things they wanted to know, but more they wanted to forget. And then the hour of midnight approached. A ghostly silence pervaded the air. Slowly, mysteriously, uncannily, the lights went out. (See footnote.)

Fearfully, Sally Snacks picked up the flickering candle and opened the cellar door. With chattering knees and shaking teeth, she descended the stairway as the clock started to strike. All was dark and silent as the grave. A cold, damp gust of air flickered her candle spookily.

With beating heart, fluttering strangely, she walked down, down, down the cellar steps to see her fate. As she reached the bottom stair, she gazed fearfully into the old mirror on the opposite dark, dank wall, and—a man's face peered into the mirror over her shoulder. It was her husband's!

"Just what I thought!" she cried. "Suffren Snacks! What are you doing down here?"

"Sh-shush!" whispered her husband, in a ghastly tone. "Stine is letting me taste his home brew."

With a derisive laugh, Mrs. Snacks blew out the candle.

(Footnote: Their host switched 'em off.)

CHRIST-MAS

(By Jeanette)

The glimmer of tinsel and holly,
The clash of the crowd on the street;
The odours and sounds of a laden board,
Heavy with puddings and meat;
The bulge of a well-filled stocking,
The laugh of a child at morn;
In these the ways we celebrate
The day when Christ was born.

* * *

Down in a squalid alley, a mother turns to the wall,
Quiet the little fingers, hushed is the baby's call;
Out on the icy pavement, falling beneath the goad,
A hurrying horse has broken its leg—heavy the Christmas load.
And the fiddler plays in the marketplace,
His blind eyes sealed to the season's grace.

* * *

Merry the bells of Christmas-tide ring out across the snow,
The stars of Christmas beckon us, like the kings of long ago;
Across the hills of Palestine, as on that wondrous night,
The mild-eyed shepherds turn their gaze to a sky of living light.
But the lesson of that mystic Birth
Is lost in revelry and mirth.

The New Guinea forests are believed to be the home of more than one animal unknown to natural history, while the dense jungles of Borneo and Brazil contain others, among them a long lizard-like creature that is said to be capable of flying.

Christmas At Post Office Means Tons of Mail

TEN THOUSAND LETTERS A DAY IN PETERBOROUGH POST OFFICE

And Custom of Giving Presents Instituted By the Three Wise Men Now Inundates Postal Department — Last Year's Total of 400,000 To Be Exceeded.

THREE Wise Men came out of the East bearing gifts, instituting a custom that has become almost universal, and now, as Christmas approaches, people will be once more relying on the Post Office—the modern courier of good-will and good tidings, with its world-wide organization to safely carry the words and symbols of friendship. The season before Christmas in the Post Office is filled with a bustling, feverish industry with waves of mail inundating the post machine until its human and mechanical parts seem lost in the flood of letters and parcels that converge in this narrow channel to be distributed to the four winds bearing little messages and tokens of good-will and affection that kindle the season's universal fire of love. The week before Christmas last year, 400,000 letters passed through the Peterborough office, and if present indications count for anything, this total will be exceeded this year as they have been pouring in at the rate of 10,000 a day for the month of December.

The average person as he mails his letter or parcel never gives it another thought—so used is he to the efficiency of the department. When the letter carrier delivers a letter to you, you will probably be unaware of the intricate and yet simple system by which the postal service has functioned, on the inside where the clerks preside, with such speed and precision that leaves a visitor in wonder that mistakes are so few. When the letters arrive in the office from the various mail boxes in the city they are put through the stamp cancelling machine which cancels the stamps at the rate of 3,000 an hour. There is a dial on the side of this machine which automatically records the number of letters passing through so that the department is in a position to tell accurately the amount of mail it handles in any given period of time. When this operation is completed the letters are sent to the despatchers who separate local letters from the pile and sort the remainder into one of the 192 pigeon holes which the despatching section contains, each of which represents a separate town, province or country in direct railway order. The letters are then tied in bundles and are placed in sacks for transportation to the different destination points.

Parcels are made up in direct bags as far as possible, the bags being slung on racks on which are hooks so arranged that the mouth of the bag is constantly kept open, thus facilitating the sorting of the parcels. There are over 100 bags in constant operation and the speed with which the sorters fill them and pick out the correct bag for the various parcels is nothing short of uncanny. As a bag is filled it is taken away and an empty one put in its place, the filled bag being sealed and sent on its mission of joy.

Mail Arriving.

The foregoing refers to the process the mail leaving Peterborough goes through but as most of the citizens are expecting letters and parcels themselves a description of the incoming service should prove interesting. With the arrival of each train comes the inevitable rush of mail. Hundreds of sacks each containing messages from loved ones, some of whom are situated in the far off corners of the earth, fill the entire floor space of the post office until to the casual onlooker it would seem impossible that the mountains of sacks could ever attain any semblance of order, but the smooth, efficient service for which the post office department is noted, treats it all as a matter of course and soon, before the onslaught of the various clerks who are responsible for this detail, the apparent state of chaos is reduced to one of comparative order.

The city proper is divided into seventeen districts or "walks" as they are termed in the vernacular of the pos office. Rural routes are divided intot eleven districts while some of the large firms have individual boxes. The mail man when he comes on duty gets his particular district and again sorts the letters into the order of his route, a process which is expediated considerably by pigeon holes on which the names of the streets are shown as well as the location of the various numbers. The next operation of course is the delivering of the letters to the homes of the citizens by the mail carriers. On reading the foregoing it will be realized that the system of handling mail is developed to the highest point of efficiency and all that remains is for the people themselves to aid the system by mailing their letters and parcels early. It used to be a custom for most people to despatch their missives for delivery on Christmas day itself with consequences of congestion in the offices t at may be imagined. Now, the parcels are sent earlier with bright little stamps requesting the recipients not to open the parcels until Christmas. However, there has been such an increase in the quantity of mail that in order to promote its expeditious handling the local office is allowed an extra staff of 18 hands to lighten the load. If for some reason your mail goes astray, instead of blaming it on the overloaded post office employees, think back and perhaps you will find that you have forgotten to address it properly or else you have left the address off altogether. The post office receives missives in this condition and if the letter in question is from a girl to her best friend telling him that she will arrive on a certain train and he is not there to meet her—it is likely to result in international complications.

A Detective Clerk.

An authentic case is that of a girl who wrote home for money, simply signing her christian name and omitting to put any destination on the envelope. The clerk who handled the letter instead of sending it to the dead letter office, got his brain working and phoned one of the institutions in the city where girls stay, with the result that the sender was located and informed of her oversight which she immediately corrected, probably with the desired result to herself.

Another habit that brings misery to the overworked clerks is that of using a quantity of one-cent stamps instead of those of a larger value. Foreigners are the chief offenders in this regard, as many as ten one-cent stamps being placed on the back of an envelope.

Cry From Jarred Parcel Alarms Postal Employee

A cry arose from a parcel that was dumped on the workroom floor of the post office. A clerk dived into the canvas bag which contained the bundles, and fished out a parcel. The cry came a second time. The clerk anxiously removed the wrapping and inspected the box, which he found contained a "drying" doll. The impact of the fall caused the first cry and the second followed the pressure of the clerk's nervous hand.

The moral is: wrap up parcels carefully—some of them can't cry when they are hurt.

A busy scene in a post office where mail is bing sorted for over-seas. This rush is now over and a new flood of Canadian letters, cards and parcels is flowing into the offices. The accompanying story tells something of the pressure in the Peterboro office.

SELECT CHRISTMAS DINNER WITH FEW SEEKING PLACES

Mr. Nesbitt, Goaler, at the County jail, is planning a turkey dinner for Christmas Day. The invitation list to this dinner is limited, very limited. It is not likely you will get a "bid" to this spread, and perhaps you wouldn't feel exactly honoured to find yourself stretching your legs under the table at this particular entertainment. But you can quite easily secure one if you really desire it. It is rumoured, not without some truth, that the guests will not have to "dress-up." for this affair. Those who will be present and partake of this feast will be the unfortunate beings housed at the jail under his watchful care.

Mr. Nesbitt is hoping to give the "boys" a real treat with none of the usual trimmings missing. There will be the "bird" nicely roasted, cranberry sauce, plum pudding and all. This will be all due to the kindness of Mr. Nesbitt and all at his own expense.

Mr. Nesbitt was loathe to speak about the Christmas festivities at the jail, even though his fowl dinner comes around with each and every Yuletide. For the past forty-two years he has tried to bring inside those cold prison bars some of the warm joy and good-will, spreading itself so bountifully everywhere outside.

Christmas Night

By Muriel Brewster.

One night, in long past ages, dim and far,
The forces of the old world and the new
Met in a flame, above the midnight blue——
Low in the east came forth a new-born star.
Did all the world rise up to greet its birth?
Nay, those who saw the wonder in the skies
Were three great scholars, learned, old and wise,
And simple shepherds living close to earth.
The wise men brought their gifts of myrrh and gold,
The shepherds heard the angels in the night;
Simplicity and wisdom could behold
The mysteries within that shining light.
Tonight, for us, the bells will ring once more—
Behold the Star, above the stable door!

Christmas Stocking

'Twas Christmas Eve; I'd been in bed
For hours and hours, I'm sure;
At last I heard a heavy tread,
Which stopped outside my door.

And then old Santa Claus peeped round—
His arms were full of toys;
He said, "I mustn't make a sound
To wake the girls and boys."

He brought a splendid lot of toys—
A doll with golden hair,
A lovely fairy queen with wings;
He put her on my chair.

A pretty book of fairy-tales,
With pictures of Tom Thumb;
A rolling-pin, and kitchen scales—
My dolls' house needed some.

Some chairs and tables, painted blue,
A skipping rope as well:
He knew the things I wanted too—
However can he tell?
He told my stocking to keep still;
"Oh no, you mustn't think will,"
And jumped right off the bed!

But Santa Claus then held it tight,
And put some sweets inside;
"I'll not be filled; it isn't right!"
The naughty stocking cried.
"I won't have crackers; take them out—
They tickle me, I say.
Be careful what you are about,
These nuts get in the way!

"I've got big holes in heel and toe,
I'll let the presents through!"
Oh dear, how could it tell him so?
I knew it wasn't true!

"I've filled you now," said Santa Claus
So just go off to sleep;
"I'm going down the stairs because
The chimney's rather steep."

But up that tiresome stocking jumped
And ran with all its might;
And how those lovely presents thumped:
It gave me such a fright!
I heard an awful crash and cried,
"Oh, what was that that broke?"
"A doll," the stocking's voice replied,
And then—well, then I woke!

A Childhood Tragedy Mars Year's Big Meal

Lots To Eat But Not Capacity is Trouble of Child To-day —Leacock's Pellets Recalled.

(By Jeannette)

In one of Stephen Leacock's delightful "Literary Lapses," he tells of a new kind of food, in the form of nutritive pellets, each of which contains from one to two hundred times as much nourishment as an ounce of an ordinary article of diet. Then he goes on to tell of the little pill which contained the essence of thirteen Christmas dinners, with turkey, cranberry sauce, plum pudding and mince pie all jammed into the one little globule. A family is gathered about the festive board, and suddenly, the baby grabs the pill and swallows it. The distracted mother says: "Give him water!"

"The idea was fatal. The water, striking the pill, caused it to expand. There was a dull rumbling sound and then, with an awful bang, Gustavus Adolphus exploded into fragments!

"And when they gathered the little corpse together, the baby lips were parted in a lingering smile that could only be worn by a child who had eaten thirteen Christmas dinners."

The case of the little chap in our illustration is slightly different. What he is suffering from is too small a capacity. He is the little boy who commenced to sob at the table and when asked what was the matter, replied: "I'm crying because I haven't any more room."

Of all the tragedies of childhood, and, despite all beliefs to the contrary, childhood has its tragedies, this is one of the most poignant. To have gone for a week back on a slim diet, hopefully contracting one's diaphragm day by day to ascertain the state of its emptiness, to have lingered about the kitchen for hours, inhaling all the odors of sage and savory, onion and parsley, to have watched the disemboweling of the bird that made the Pilgrim Fathers famous and the replacing of its internal machinery with a fragrant mixture of spices and breadcrumbs and fine herbs, to have looked on as a maternal parent mixed the cake and poured it into well-greased pans and to have listened to the gentle sizzle of the pudding, boiling away in its cloth bag in a moist steam of its own manufacture, and then—to have to be counted out after the second helping!

Nature abhors a vacuum, it is said, but there is a limit to the extent to which the ordinary paunch, even that of a little boy, can be pushed. Johnny is an only child, and his mother, as may be seen by the picture, is a kind and generous-hearted lady, and moreover, a homely woman. Not homely in the sense that she is overly plain, but homely in the way the English use the word,—a real home body, looking after the comforts of the inner man with a relish and satisfaction. She is the sort of woman who has all kinds of wonderful recipes tucked away in the recesses of her frizzy head and takes them out for delectable occasions, like Christmas and Thanksgiving time. She has bought an outsize bird, as you may see from the picture, and has furnished and decked it out to the Queen's taste. Having higher things in mind, she has not spent too much time on her own person. She has curled her hair vigorously, and donned an extra string of beads, but the food has been her first consideration. And now see the result! Johnny, her first-born, the pride of her heart, has reached an impasse. He has been handed a K.O. right at the beginning of the banquet, he has received a lettre de cachet, he has been called in from the bat, in effect, Johnny is down and out.

Has Johnny contracted a sudden stomach ache? Is he a delicate child who cannot consume much food and has been taken unexpectedly with a dislike for Christmas dinner? Does he want to retire to the seclusion of his room and lunch modestly on a cracker and a glass of water? Is he finicky? In short, what is the matter with Johnny?

Kind reader, it is none of any of these things. As said before, Johnny is only so big. He is of a certain age and stature, and his stomach has kept pace with his growth. Johnny is cross-eyed with longing, but what good will that do him? He has already consumed a considerable portion of the breast of the noble bird, a sizable leg and a wing, two large helpings of creamed potatoes, a side dish of stewed corn and one of mashed turnips, and considerable trimming in the way of cranberry sauce, a half dozen of olives and a couple of stalks of celery. And now, mid-way in his flight, as one might say, Johnny is through. He has let all the holes out of his belt that he can possibly reach, and he can do no more.

Gone are thoughts of jelly with whipped cream, of pudding with burnt brandy sauce, of rich nut-filled cake, topped by a two-inch icing, of cream bon-bons and coffee. Nature is inexorable. "Thus far, and no farther," she has said to Johnny, and he must obey—It is a tragedy.

We are sorry, having got this far, that we didn't notice in the beginning that the little boy's name is really Willie. But, having christened him Johnny, we refuse to back down on our choice. The moral of our tale remains the same: Eat wisely, rather than too well, and regard thy beginnings that thy endings may be satisfactory and of a sufficiency unto thee.

A Christmas Pastoral

By Bishop Bidwell

THE Right Rev. Dr. Edward J. Bidwell, Bishop of Ontario, has issued the following Christmas pastoral to the members of the Church throughou the Diocese of Ontario:

My Dear People:—The happy season of Christmas now close upon us affords me the opportunity of sending you all a warm greeting. I hope and pray that your Christmastide may be one of great joy to you all.

In the forefront of all our rejoicing should be the remembrance that we commemorate the Birthday of our Lord as Man. "Unto you is born . . . a Saviour." That is the great foundation of hope for the world, and for every individual man and woman therein. The fact of our Lord's Incarnation proclaims the great truth that the God we worship is not aloof in unapproach-One Who remains able majesty, but Who loves and cares for His people so deeply, that He sent His beloved Son to take our manhood upon Him, to live with and for men, to die and rise again that we might through Him win salvation. Therefore the Lord Jesus Christ will be the centre of our observance of Christ-mas. It will be both our duty and our privilege to kneel before Him in humble adoration at the Holy Eucharist, and so allow all our rejoicing at this season. Of That act of worship must come before all else; otherwise we miss the greatest joy of all. We shall also, as we worship the Prince of Peace, giving offer special thanks-giving to Almighty God that after years of unrest and disturbance the nations of the world seem to be honestly striving for a world peace. We may still be far from "The promised time, when war shall be no more," but the step forward towards that happy consummation recently made is a cause for much thankfulness, and from what has already been accomplished we may justly hope as well as pray for the time when war shall cease in all the world. In the festivities that accompany Christmas tide you will not, I am sure, forget your duty towards those who are in need and poverty, knowing that the greatest joy comes from helping others, and that it is more blessed to give than to receive. To bring happiness to others is both Christ-like, and most acceptable to Him in His followers.

To those in sorrow, trial, bereavement and affliction, this Holy Season brings a comfort of which none of the changes and chances of this mortal life can rob us. "Jesus Christ is the same, yesterday, and to-day, and for ever." He Whose birth as Man we commemorate still "bears our griefs and carries our sorrows;" the Living Christ, Who never fails those who turn to Him, but gives rest to those that labor and are heavy laden. For we know that behind all our doubts and fears, our sorrows and troubles, there is the Everlasting Love, manifested as at this time by the coming of our Lord and Saviour to unite Himself with us men in the bonds of a love which need never be broken.

To the children of the church: You, my dear children, have a more than usual interest in this great Festival, as compared with other great Festival Days of the Church's year. For the Lord Jesus Christ came to us then as a little child. You look forward, no doubt, to receiving many gifts from those who love you. Remember that God's gift to you is the greatest of all. He loved you so much that He gave His Son to you, to be your Saviour. And as you think of Jesus Christ, born as at this time, Who having been Himself "little, weak, and helpless" loves all children and desires them to come to Him, I ask you to try to learn to know and to please Him, to do and to be what He would wish you, His children to do, and to be, and so offer to Him the gift He most wishes for—your love. If you try to do this, your Christmas will be a happy one.

So I wish you all, young and old, men, women and children, a very happy Christmas in the name of our Lord and Master, born as at this time to be the Saviour of the world.

The Date Of Christmas

The joyous season known to us as Christmas Day is Noel in France, Weisnachtsfest in Germany, and Yule in Sweden and Denmark. The day is observed in all Christian countries and commemorates the birth of Jesus Christ. Biblical students are not altogether reconciled to December 25th as the actual date of the nativity, as it is pointed out that December is the height of the rainy season in Judea when neither flocks nor shephers could be out in the fields of Bethlehem. The present date was set about the fifth century and it is believed that it was chosen more to supplant certain heathen festivals, notably the Saturnalia, rather than as the actual dateof the birth of our Saviour.

County Meath, Ireland, is said to be the only part of the British Isles where the men outnumber the women.

HOLLY TREE IS AN ANCIENT CUSTOM

Has Always Stood For Mystery and Plant Personality.

The holly has always stood for mystery and plant personality. Always one feels that it is something more than an ordinary "small tree." From time immemorial it has played its part in the great winter festival—the Romans gave it an honored place in their Saturnalia—and when Christianity superseded the old gods and the festival became Christmas, still the holly and its association with the winter rejoicing continued, though into both festival and tree new meaning was read.

The holly, though openly a part of the rejoicing of the Nativity yet held within it the secret mystic foreshadowing of a crown of thorns in its prickly leaves, of drops of passion blood in its red berries and a reminder of immortality in thejever-greenness of its leaves. And so it became the "Holy Tree," as well as the "Holly Tree."

It is the tree with scarlet berries that is always spoken of as the real holly, and it has often been accounted strange that certain holly trees never produce berries, but the initiated know that this mystery is one of sex, for one set of holly trees is male and another is female, and, of course, it is only the female tree that bears fruit. The work of the male trees is done when they have supplied the fertilising pollen, fertilization being generally accomplished by the busy bee flying from flower to flower and tree to tree.

The holly, it is interesting to note, is a native of England and was often known as the holme or hulver. There are a number of places whose name commemorate its vicinity in early days, such as Holme, Holmwood, Holmesdale, Hompton and Holmfrith.

What To Give the Man Who Has No Male Vices

Here's the greatest problem—find a charming gift for the man without vices—the bachelor, who neither smokes, drinks nor gambles.

A trip to a haberdashery shop will reveal some splendid ideas—beautiful imported linen handkerchiefs hand hemstitched with monograms embroidered in any colors desired. Striking monograms are made with cut work and embroidery.

No less welcome are a dozen pairs of silk socks with contrasting colored embroidered clox. Hose in black or brown are always useful and in good taste. They may be had at various prices, depending on the quality.

For a less expensive gift a pair of brown pig skin gloves will be found most appropriate.

Striped silk scarfs, both for evening and daytime wear, make very handsome gifts—all the more so if they have a large monogram embroidered in one corner.

New Zealand women have enjoyed the franchise for 30 years, but never has a woman been elected to its parliament.

"Be It Ever So Humble"

HOME: What other word in the English language is so laden with sentiment and so fraught with meaning.

It is the sum and centre of all we hold most dear. It is the source and the goal of our noblest aspirations. No other spot in the world is so worthy of protection.

Life Insurance is the guardian of the home. Even with your presence withdrawn, Life Insurance Service can preserve your home for the loved ones left behind.

Remember it is home to them—and take steps now to protect its existence. Talk over the matter of adequate Life Insurance with a representative to-day.

Life Insurance Service

1129

"The Love that Never Dies"

December 19th THE JUNIOR EXAMINER For Boys & Girls

A Merry Christmas To All

Dear Girls and Boys:—

It is so near Christmas that I don't suppose many of you will have time to read the paper. It is a very busy time, what with getting presents ready and writing cards and keeping secrets. And maybe all the hard work tires boys and girls, but my experience is that they are wider awake than at any other time of the year.

I heard the other day about a little girl who had a terrible dream. She had come home from School and started right in to help her mother, who was making Christmas cake. Then she did some fancy work on presents she was getting ready, and went to bed. Right away, it seemed, it was Christmas Eve, and Santa was due to arrive. She heard the sleigh bells and by and by saw Santa himself come down and stand on the roof. He had a big sack of toys on his back and the little girl was sure some were for her. Then she heard him say—"Dear Me,—I can't fidd the chimney," and she shouted right out loud—"You're standing beside it but you're so fat you can't see it." Then she woke up.

This is the happiest time of the year, because everyone is thinking of someone else. It is selfishness that causes half the trouble in the world and if every day were Christmas life would be a great deal happier, don't you think?

I sent a copy of last Saturday's paper to Santa Claus to remind him that there are lotsof boys and girls in Peterborough, I am sure he will remember you all. Tell me all about your Christmas presents and the jolly times you had.

Merry Christmas, all!
UNCLE JOHN.

A Story In French

La première fois qu'un renard vit un lion, et entendit son terrible rugissement, il fut si effrayé qu'il se mit à trembler, étendu à terre, et qu'il mourut presque de terreur.

La fois suivante, il fut moins effrayé du roi des animaux, et osa le regarder timidement. La troisième fois que les deux animaux se recontrèrent, le renard avait perdu toute crainte, et il s'approcha froidement du lion et se mit à lui causer comme s'il eut été un vieil ami.

La familiarité engendre le mépris.

Translation of last week's nursery rhyme in French:—

Hush-a-bye, Colin, brother of mine,
Mustn't cry, hush-a-bye.
Mamma's up above
Making cakes for you, love;
And Daddy, downstairs,
Nice choc'late prepares.
Hush-a-bye, Colin, brother of mine,
Mustn't cry, hush-a-bye.

Johnny Wants His Choo-Choo

By "Pop."

Breathes there a man with soul so dead that his mind has never quickened to the thought of engineering a locomotive along the steel road that seems to lead straight into the land of Adventure?

Stand for fifteen minutes outside any George or Charlotte street store where a toy train is shown and take note of those who pause to gaze. Boys by the dozen come along, look, and dart away to some new delight; but it is their fathers who linger to admire and envy and dream—and, perhaps, to purchase "for their sons."

Alack and alas, the wails that have gone up from Peterboro' homes on Christmas mornings ever since toy trains were sold in stores or carted from the North Pole by the sturdy old Santa! Pop must show Johnny how to start and stop the new toy; how to put the tracks together; how to load the cars and manage the road.

And Johnny admires for a while, but finds his fingers itching and waits for his toy.

It has always been my ambition to own an electric train, with lots of tracks and switches and stations and bridges and tunnels and signals. And this Christmas when hope flamed anew in my breast, the head of the house decided Johnny is still too young to have an electric train. Maybe next year . . . .

And meantime I must go on teaching Johnny how to play with the clockwork train I bought him last Christmas.

The first dental college for women in the Philippines has been opened in Manilla, with a woman dentist as dean.

The Junior Examiner CROSS WORD PUZZLE

No. 4

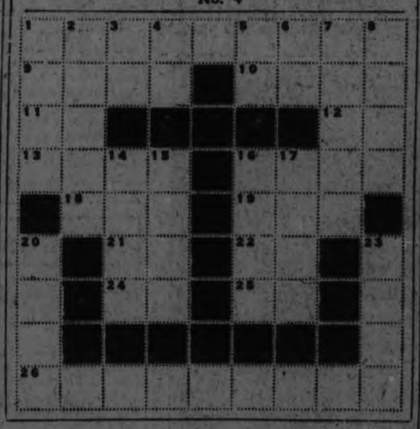

Reading across:—
1. What you hang up next Thursday.
9. Group of three.
10. Girl's name—Irish.
11. That is (ab.).
12. Indefinite article.
13. Steel the train runs on.
16. Step.
18. Member of the foot.
19. Kind of song.
21. Thank you.
22. Egyptian deity.
24. One of the articles.
25. Printers' measure.
26. December 25.

Reading down:—
1. Turn around as porridge.
2. Something nice.
3. Yes—as Paddy says it.
4. Company (ab.).
5. Not out.
6. Negative.
7. Thanks for food.
8. Sensible.
14. Small part.
15. Thin.
16. Opening in skin.
17. First man.
20. Boy's name.
23. Rules made by government.

TRIMMING THE TREE A DELIGHTFUL TASK

A CHARMING legend has it that one Christmas Eve Martin Luther wandered through the snowy streets under a clear sky, bright with countless stars, and that the beauty of those twinkling lights against the dark firmament gave him the idea of a sparkling Christmas tree for his children. This idea of the stars against a background of night is one to bear in mind when trimming the Yuletide tree for the children.

That is just the effect to try for—color and sparkle that shall be enhanced by the sombre greenery of the fir. And in this connection the tree should be chosen carefully for the way it will lend itself to effective decoration.

Choosing the Tree.

Has it ever occurred to you that the success of your Christmas tree depends quite a great deal upon the care with which you choose it? A thin, straggly tree, with a moth-eaten look about its upper branches, will prove a difficult business to render effective, whereas a well-grown tree that has grown up in the open with plenty of space given it to spread its branches will appear more attractive even though its burden of gifts be less. Do not delay too long to buy your tree (for a young fir tree will remain in good condition for at least six weeks after it has been cut), but pick out a symmetrical, pyramidal one while there are still plenty to choose from.

Whether the tree be large or small, it should be symmetrical, not varying widely in shape from different angles. The lower branches should be wide, gradually tapering towards the top, and not too close together. A bushy shape thick at the top does not display its trimmings nearly so well. The size of the party and the number of presents that the tree is to hold should determine its size in the first instance, for the effect should be a laden and full one. A sparsely filled tree gives a niggardly and depressing appearance.

Electric Lighting.

The Christmas tree that is not 'it up is only half a Christmas tree, for there is that in the spirit of the idea which makes illumination indispensable. Yet determined as we may be to ensure the fireproofing of the tree's decorations and the elimination of the dangers of conflagration, there always exists a certain risk in candle-lighting which spells nervousness for the hostess. If, however, electric light is installed in the house, it should be possible to secure for attachment a floor-plug or a light-holder, a long flex, fitted with tiny electric bulbs, with which to light up the tree. Have the little lights of different colors, and remember, in considering expense, that the flex should do duty for many Christmases to come. Also when a tree is lighted by electricity a battery may be placed in a Noah's Ark or other suitable toy, so as not to introduce a discordant element.

Topmost Decoration.

A star decoration is preferred by some for the tree-top, while others like a Santa Claus figure thereon. On the other hand, it is contended that a Christmas tree is hardly a Christmas tree without a glittering fairy doll, in all the glory of wings and wand, to preside over the topmost branch. If dressed at home she is not at all an expensive item, and can be kept from year to year, instead of bestowing her on one little girl, to the inevitable jealousy of the others. It is a pretty plan to twine gold and silver tinsel strings round her wand, to fall from branch to branch, as though the doll herself were holding the glittering things. A glittering half-moon may be used as a change.

Quantity and sparkle rather than quality are requisite for trimming a Christmas tree, and a small sum judiciously spent on cheap, tiny toys, colored balls and gold and silver paper will do wonders in producing a gorgeous effect.

The tub containing the tree should be swathed in gay crepe paper to chime in with the festive appearance of the rest.

Treee Decorations for the Dinner Table.

Most schools break up a full week in advance of Christmas Day. And this week often proves a trial and a tribulation to the mother who has her hands full with the festive preparations and very little leisure to devote to the amusement of her offspring. Now, here is an idea for occupying the youngsters pleasantly and at the same time devising an extremely novel and attractive form of decoration for the dinner-table on the twenty-fifth and other festive occasions to boot. This is to take the form of half-a-dozen or more little trees designed after the manner of those jardinieres composed of various sorts of metal and stones that have of late been freely imported from the East. But in this case the basis of each little tree will be a small tree-branch or twig, culled for its shape and the regularity of its sections. Each twig will be given its own particular little bowl or pot; colored glass or a bit of gay pottery will prove the most effective. In order that the twig may stand upright in self-respecting fashion, the bowl should be filled to the brim with wet plaster, which, when dry, will have contracted slightly, so that, when necessary, it will be possible to remove it and the tree bodily without damage.

Next comes the decoration of the twigs. For this will be needed a supply of any of the modelling substances sold. Then comes the modelling of all manner of delicate and attractive flowers with which to adorn the branches—harebells and rosebuds, camelias and lilies. Thin wires passed through the blossoms serve to attach them to the twigs, and when all is secure, then comes the time for gilding or painting the artificial blossoms in gay tones.

An alternative to the models is to be found in various wooden bead ornaments that are now sold for the embellishment of lampshades. These are sometimes in the form of berries, sometimes in that of blossoms, and often in quaint Chinese shapes that would suit well with the purpose. Also, those clever with a crochet-needle should be able to work very quickly little roses and leaves with which to decorate a tree. Leave it to the children themselves to invent their own form of decora-

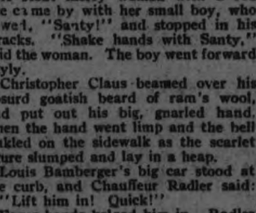

a strong hook from which the baske may be suspended until the time arrives for it to be lowered on to the table beneath, so much the better. Or you may bring joy to the heart of some youngster by rigging up in the corner of the room a spoof shop-counter and letting him act as salesman to the various customers for his goods. Payment may be contrived in the form of an answer to a riddle or of a guess as to which of the pockets in his charge are destined for the particular applicant. This is a game in which those little family jokes peculiar to every household may well be introduced.

"Put Away Till Next Time" Decorations.

To the thrifty amongst us, decorations of the type that will consent to do service over and over again have obvious virtues. Much to be commended are the collapsible shades in the form of Japanese lanterns of many colors that entirely enclose the electric bulbs of the chandeliers and wall fittings, and and when finished with, fold up into the smallest compass for service at any dance or other festivity later on.

tions and you are bound to have some original and attractive results.

Adorning the Pudding.

It is generally a touch-and-go sort of business as to whether or not the Christmas pudding is going to consent to light itself up at the psychological moment. Here is a novel idea for inducing it to do so becomingly. Instead of pouring the brandy into the dish, where it usually becomes slightly chilled, and therefore obstinate, place it in half a tangerine skin along with a couple of lumps of loaf sugar, and put this on top of the pudding, whose heat will continue to penetrate the skin. This will keep the brandy at the temperature at which it will continue to burn merrily until it is exhausted.

The Christmas cake, too, will look all the more festive if it is lit up. But for this I would counsel something of the same arrangement of electric lights as I have already suggested for the Christmas tree.

Christmas stocking gifts excepted, there is no doubt that the great business of present-giving is best reserved for a later hour in the day, when the distribution may be made en bloc and in connection with some more or less original stunt. Nothing more elaborate than a washing-basket, gaily decorated with balloons and colored paper, will form an attractive means of assembling the various parcels, and if the ceiling possesses

REPORT SAYS MAN EATEN BY WOLVES

Search Party Said To Have Found Bones, Cap and Boots—Relatives Dubious.

NORTH BAY, Dec. 19. (Canadian Press).—A story is being circulated in North Bay that O Fleury, well-known Ville Marie trapper, has been killed and eaten by wolves. The report says Mr. Fleury and his son became separated while in the bush, and the elder man failed to return to camp. A search party is said to have found bones, cap and boots, which were believed to be those of the missing man. Relatives living at Ville Marie have received no definite information and are inclined to disbelieve that Mr. Fleury is not alive and safe.

Man Who Acted Santa Falls Dead On Street

NEW YORK, Dec. 19.—"Santa Claus" fell dead in a Newark street recently.

For years the Volunteers of America have hired Christopher Zabel at Yuletide. This year he put on his white and scarlet coat, his baggy, red pantaloons, and his sasseled cap. He picked up his jingling handbell, and red money box.

Santa took his stand in front of Bamberger's big store, in Market Street, between Halsted and Washington streets. "Christmas Dinners and Winter Relief Work—Please Help," agad the placard on his box, and he rang his bell with a will and nodded at passing bairns.

A stout merry woman with a red ace came by with her small boy, who cowed, "Santy!" and stopped in his ftracks. "Shake hands with Santy," said the woman. The boy went forward shyly.

Christopher Claus beamed over his absurd goatish beard of ram's wool, and put out his big, gnarled hand. Then the hand went limp and the bell tinkled on the sidewalk as the scarlet figure slumped and lay in a heap.

Louis Bamberger's big car stood at the curb, and Chauffeur Radler said: "Lift him in! Quick!"

Eager hands heloed him in. Radler made the fifteen-minute drive to the City Hospital in eight minutes by the clock. But Santy already had gone off on his Christmas gallop through the skies.

FACTS ABOUT THE COLLEGIATE QUESTION

Information Supplied By Authority of the Chairman, Board of Education.

First.—Two hundred and thirty students crowded out of main school and housed in South Central school, discarded years ago as unfit for Public school students. No system of ventilation in this school, five furnaces using tons of anthracite each season get no heat in the corridors, several electric heaters required, basements not much better than dugouts, poor lighting many rooms. These students are cut off from the main body of the school, have no part in school activities, in other words are side-tracked. "Are they getting a square deal?"

Second— Main school has four hundred and fifty students enrolled. Every regular class room in use, and one room on the third floor adjoining assembly hall, and occupied by forty pupils. No unoccupied space in this school and forty students in most class rooms—far too many for single rooms and for efficient work. No accommodation for teaching of domestic science or manual training, and no gymnasium. Boys of junior school go to Y.M.C.A. gymnasium twice a week at a cost of seven dollars per year. Girls' junior school receive domestic science training at Central school. The third year work, the most interesting and important, cannot be given. The room must be available for Public school pupils. Boys go to manual training centre at Central school, getting only one hour a week.

The students at the South Central school receive only two years of the regular three year commercial course owing to lack of accommodation. Because of the short course and condition of this building the city lost in the year 1924-1925, $5,500.00 in grants for salaries from the Department of Education. What would the proposed Collegiate Extension, which would relieve the present deplorable condition and supply vocational training, cost the city of Peterborough?

Just 82 cents on $1,000 assessment.

British Cruiser With Bolshevik Crew Sails

LONDON, Dec. 19 (Canadian Press)—The British cruiser Vindictive, says the Westminster Gazette, has been ordered away on foreign service, supposedly the Far East. This vessel has been described by the Gazette's correspondent at Plymouth as one of the British naval vessels upon which communistic activity is prevalent among the sailors. Members of the crew were quoted by the correspondent as having remarked to him: "The Vindictive is one of the Bolshevik ships of the navy."

FIREMEN STAGE EXTEMPORE RODEO

Heifer Eludes Slaughter House Fate to Meet Death in Creek.

SHEFFIELD, Eng., Dec. 16. —(Canadian Press).—The firemen of this city have taken part in an extempore rodeo under entirely unexpected conditions with most of the usual incidental accompaniments, such as searchlights, acetylene flares—and plenty of noise and tumult. All that was missing, apparently was a band.

A sturdy heifer was being driven to a slaughter-house in the centre of the city. Evidently it divined its fate, for it made such a resistance to entering the slaughter-house that it overcame its keepers and raced away through the principal streets. Somebody conceived the idea of securing the aid of the fire brigade. Nothing loth, they turned out promptly with a plentiful supply of rope. Meanwhile the heifer, pursued by a motley throng of butchers, policemen and yelling boys, trotted through the streets until it found itself in a blind road at the foot of which runs the River Porter. The river at this spot is eight feet below the road level, but the beast readily took the leap. Now, the Porter is not exactly a second St. Lawrence—to tell the truth, it is rarely more than a foot deep, except when it has been raining hard. The runaway heifer trotted up stream, with its pursuers gallantly lunging after. In a culvert it was brought to bay, where the firemen succeeded in lassoing it by the horns. Efforts to haul it upon the road were fruitless, and the firemen were eventually compelled to slaughter it in mid-stream. Even then it was necessary to drag the carcass from the stream by attaching the ropes to a motor tractor.

MANX LEGISLATURE TO IMPROVE PIERS

Heavy Tourist Traffic is Responsible for Work Being Needed.

LONDON, Eng., Dec. 16—(Canadian Press Despatch).—The Court of Rynwald, as the Manx Legislature is properly known, has committed itself to the expenditure of three quarters of a million sterling on extensions and improvements to the landing piers at Douglas. Probably no port in the British Isles has finer facilities for the berthing of short-distance passenger vessels than has Douglas, but even the present excellent accomodation is insufficient for the demands upon it during the summer season. It not infrequently happens that forty thousand holiday makers will be homeward bound. There are plenty of the older generations who went Manx holiday-making in their youth, when the landing facilities were so primitive that passengers were taken from the steamers in boats.

Do you realize how well it pays you to learn about trademarks and brands that are advertised in your newspapers. The merchants stake their whole business reputation every time an advertisement appears. Advertising is your protection.

VANCOUVER ASKS EMBARGO LIFTED

Can Handle More Damp and Tough Grain.

VANCOUVER, B.C., Dec. 19.—(Canadian Press.)—Having cleaned congestion of damp and tough grain in the port to such an extent that only ten days' more for elevator driers is in sight with cars of grain in local terminals, the railway companies will be asked to lift the embargo on off-grades of wheat coming over the western route.

The Vancouver Harbor Commission has requested the railways to issue permits for tough and damp wheat so that an average of sixty thousand bushels a day of that class of grain will be allowed to come to Vancouver. That is the capacity of the local elevators drying facilities.

MENNONITES FLED SOVIET ATHEISTS

Reach Manitoba After Journey From Siberia.

WINNIPEG, Man., Dec. 19. —(Canadian Press.)— After a two months' journey, a party of Russian Mennonites has reached Manitoba to take up farming. From their Siberian farms, they trekked 1,500 miles to Moscow by wagon and train, and then came through the Port of Riga to Canada. The settlers said they were forced to send their children to Soviet schools, where they were taught that there is "no God, no church, no marriage."

CREATE DUTCH COLONY.

Families From Holland For Saskatchewan.

WINNIPEG, Man., Dec. 19.—(Canadian Press.)—Desirous of selecting families which eventually would be the nucleus of a Dutch colony, which it is hoped to establish in Northern Saskatchewan, H. M. Henneruin, a successful farmer and secretary of the Holland Colonization Board of Saskatchewan, left Friday en route to Holland. Many enquiries have been received by the Board.

MAYORALTY RECOUNT.

Mayoralty of Three in Eastview Vote.

OTTAWA, Dec. 19 (Canadian Press).—Under a recount, conducted by Judge Constantineau in the mayoralty election of Eastview, Dr. Arthur Desrosiers retains the position of Mayor, with the same majority over G. H. A Collins as he held previously, namely three votes. In a recount for deputy reeveship, C. L. Woerner was elected over A. Mainville with a majority of one vote; previously Mainville led by two Mennonites fled

"LIFER" GETS PENSION.

Convicted Murderer Studies Engineering.

WINNIPEG, Man., Dec. 19.—(Canadian Press.)—Bertram J. P. Spain, 26, serving a life sentence in Stony Mountain penitentiary for the murder of a farmer and his wife eight years ago, has been awarded a $20 pension by the British government. Previous to coming to Canada, in 1916, Spain served in the British army. He is taking an engineering course at the penitentiary, and will use the money to purchase necessary.

The firemen received three calls to chimney fires yesterday, the first at 1.10 p.m. to 380 Queen Street; the second at 5.42 p.m. to 232 Brock Street, and the third at 6.17 p.m. to 240 Euclid Avenue.

MIRACLE PLAY IN HOME ROOM

Pleasing Portrayal For Christmas Entertainment is Inexpensively Given.

THE COSTUMES.

Two kinds of background are possible and practical in producing the miracle play — screens and curtains strung on wires or rods. The scenic director will choose the type best adapted to the size and kind of church.

Sturdily made screens are best suited to a church where no curtains can be hung and no screws driven into wall or floor. Burlap or denim is used to cover them. On occasion two sides can be covered, thus making two backgrounds. The green denim side is used for the shepherds on the hillside and the brown denim side is used for the stable.

To make a good color scheme for a Nativity play, Mary should wear Madonna blue, with a white veil draped about it; Joseph might wear a tan tunic with a darker tan over-robe. His hair and beard should be white. White cotton batting on a skull-cap will serve.

While the shepherds wear earth colors —different shades of brown burlap or sacking—each shepherd should be differentiated. Have one with a leopard skin hung from his shoulders. This is made by painting or inking dark spots on orange-colored Canton flannel. The second Shepherd may wear a sheepskin made of cotton batting. For the third Shepherd have a fur piece caught at the shoulders and hanging down his back (any neck-piece will do). Their legs and arms are bare. Sandals and strappings can be made of brown oilcloth. Some Nativity plays have put the Shepherds in turbans, but sturdy men of that type look better bareheaded. Instead of crooks they can carry wooden staves.

The Wise Men should suggest Eastern gorgeousness. The first Wise Man may wear an orange tunic, a black coat lined in pale yellow, and have a long necklace of jewels. Small Christmas-tree baubles will do. He has a golden crown.

The second Wise Man wears an orchid-colored tunic and a purple over-robe with a deep ermine border (white cotton batting with black spots painted on it).

The third Wise Man is a Nubian with a brown skin. He should wear a crimson tunic and a cloth-of-gold over-robe of gilded oilcloth. He carries a censer filled with incense. He has a gold-and-crimson furban, also huge gold earrings, made of brass curtain-rings, and bare brown arms on which gleam golden armlets made of corrugated cardboard, gilded, two inches wide. He should wear as many chains as possible. Where enough beads are not obtainable, macaroni cut in one-inch lengths and painted gold or silver is excellent. Paint it scantily, so it will not soften.

In a church production, with the exception of the very dark Nubian King and the weather-beaten faces of the Shepherds, no make-up should be used save the faintest rose on the cheeks of Mary and the Angel, lest under the rays of artificial light their pallor should become too startling. But lip-sticks or eyebrow-pencils are unthinkable in a church production. So is fantastic, fussy hairdressing. The hair of the Angels should be worn floating. Bobbed hair that is parted in the middle, with a gold band about the brow, gives the look of a medieval angel, and can be quite charming.

Concrete can now be made in different colors, thus avoiding the monotony of hard, gray houses.

The first broadcasting station in the Irish Free State has just been

By MARJORIE HOWE DIXON.

In the old country and in our pioneer times, too, days, sometimes weeks, previous to Christmas, were spent in preparations for the holiday itself,—days of cooking and baking, days of much vigorous beating with large spoons in bowls, much thought and joyous planning being mixed in, with all sorts of agreeable condiments to make the festive Christmas goodies.

Since really more than half the fun lies in getting ready for Christmas,—to the children the holiday of the year —some suggestions are given here, in many of which the children may share the work and fun of producing them.

Children can make a number of Christmas candies with a little supervision. Dates stuffed with nuts, or fondant, are delicious and easy to make. Stoning the dates and rolling them in sugar, daughter can manage, while mother prepares the fondant,—the simplest kind being powdered sugar stirred into white of egg or cream. And son can crack and pick out walnut meats,—though he may have to be watched a bit,—they mustn't "evaporate" too apidly, you know. Nut meats tempt us all to nibble just a little.

Old-fashioned Candy.

While mother is mixing fondant, perhaps she will make a larger amount, part of which will go into a fruit candy. Take a few dates and some raisins and nut meats and run them through the meat grinder. These should be worked into the fondant and rolled into a loaf, about an inch and a half in diameter. This little loaf can be sliced with a wet knife and the slices allowed to stand over night. For some families it is the special Christmas candy,—not made at any other time of the year.

A gift box to send away to someone who will otherwise miss the home-made goodies offers splendid opportunities for one to think up new combinations to surprise this loved one. A spice cake recipe will make about three small round cakes, one of which will be ample for a centerpiece for the box we are to send. White frosting with a pretty design of red candies with fresh holly leaves pressed flat into the surface will be a welcome sight to the far away one.

Spice Drops For Decorations.

Around the centerpiece which is in a sturdy tin box, compartments of cardboard can be arranged, each to hold a different candy. Besides the stuffed dates, there should be nuts and figs, and more stuffed candies made of prunes and dried apricots. Spice drops scattered about among the larger fruits will add to the gay appearance.

If one is skillful at candy-making, now is the time to hunt up recipes for those old favorites, fudge, panoche and divinity. A variation of fudge can be produced by adding shredded cocoanut or walnut meats, or chopped marshmallows. Panoche—the brown sugar fudge, will be improved with nuts or marshmallows as just mentioned.

Divinity, the candy made with beaten eggs,—for the writer ever a most elusive dainty, it so seldom "came out right"—should be revived at Christmas time and added to our Christmas joys.

Clever Ideas With Gumdrops.

A year ago all sorts of clever ideas were worked out with gumdrops fastened together with toothpicks. Little mannikins, Christmas trees, nonsense of all kinds, amused us both in the construction and the receiving. A little foolish gumdrop man should certainly be added to any going-away box of goodies to cheer the recipient with his vacuous expression and his limp demeanor.

Decorated cup cakes would make nice fat little packages for Christmas stockings. Covered with wax paper and then gay wrappings they would be most decorative too, on the Christmas tree. Citron could be used to simulate holly, with small red candies for berries, to decorate the white frosting.

And of course, some where, some way, there must be arranged a generous supply of hard candies for Christmas, besides the other favorites, peppermint candies and striped canes.

"A little nonsense now and then
Is relished by the best of men."

Likes Man-made Candy.

Well, you know,—a box received by the writer comes to mind. Before Christmas she expressed admiration for the handsome chocolate creams, painstakingly manufactured by a neighbor's husband. When a man does make candy he usually makes it well. Then the chocolates were forgotten.

A fine large box was delivered to the writer, Christmas, with an apology—all the candy boxes had been sent away and only a shoe-box remained. How generous of that neighbor!

Later in the day the box was opened and a great surprise was felt, that so many of the precious creams should be spared to the writer. The lower layer had been fixed with each one carefully wrapped. The box was quite heavy. When the lower ones were unwrapped, —ah! each was a lump of coal,—ah,— we see it all, now, as the villain cries! No wonder the box was heavy! Every one had a good laugh over it. But the chocolates were delicious for all that.

HOW YOU CAN EARN YOUR FIRST DOLLAR

Christmas Trees Provide a Source of Income For Live Boys.

Most of the boys in the city have been reading in the Examiner how some of our most important citizens earned their first hundred cents, as a boy in knee pants. But to-day we are going to suggest a way and means by which some of the live boys can earn perhaps their first dollar, possibly to be told in later years when they, too, are pointed out as solid citizens.

Now that Christmas is almost here, each home will want a Christmas tree of some kind. Now, here's the opportunity, boys. Fix yourself a lunch, grab the old toboggan, and with your dog at your heels hike out to the woods, and get some Christmas trees. You will have to make the trip soon, for there are many in the business.

Last year three boys formed a little company. Two went out after the trees while one went around the city "booking" orders. This was their first launching out into business.

The boys would be well advised to find out the name of the farmer owning the property on which they want to cut their several trees, and to get his consent first before proceeding with the hatchet.

There's fun in it, boys. You get the hike and will likely make enough to buy mother a present.

Flowers And Noisy Colors Feature Pajamas' Revival

PARIS, Dec. 19.—Pajamas in the fashionable French haberdasher shop seems to run to flowers and are in extremely noisy color. After a temporary fall from grace, they are being vividly revived and are becoming as popular as ever for boudoir wear.

"Sold for Palm Beach" was the label tagged on one garment displayed in the main window of the flashiest and most expensive shops. "Les Roses Merveilleuses" was the title of another of the most gorgeous, a coat of brocade in designs of red, yellow, pink and gold, made upon a foundation of black velvet, and flaring smartly over trousers of gold.

The colors went to contrast in another model of exquisite delicacy called "Quelques Fleurs." They were of pale green, blouse of pale rose, and over drapery of purple, with a front panel and borders of modernistic flowers in a blending of all these colors.

GRADING HELPED DAIRY INDUSTRY

Canadian Butter Has Risen in Britain, Department Says.

OTTAWA, Ont., Dec. 19 (Canadian Press).—The official grading of all butter and cheese intended for export, inaugurated by the Dominion Government in May, 1923, has had a most important and beneficial influence on the dairy industry, it was stated at the Department of Agriculture Friday.

Under the grading system, it was declared, the grade is determined by independent and disinterested experts, and the good article earns its reward, while the inferior article is penalized.

A further good result from the system of grading, pointed out by the Department, has been the elimination of complaints respecting quality, where cheese and butter have been purchased in large lots.

"There is ample evidence," it was stated, "that Canadian butter has made real progress and risen greatly in the estimation of the British buyer as a result of the grading system."

A Christmas Surprise---How To Trim The Tree

A STIFF UPPER LIP

The Spirit of Christmas acts through the chubby finger of a recording Angel and touches the heart of a wanderer.

By Jeannette.

"STICK 'em up, and be quick about it!"—The harsh command was emphasized by the thrust of a gun perilously near to his floating ribs and automatically, George Cooper's hands went skyward. A low groan passed his lips as he realized what had happened.

"What's the matter? Afraid I'll croak you? Nothing will happen you, son, if you behave yourself. Turn around."

Slowly his victim obeyed. He faced a dark-skinned youth, the lower half of his face covered with a dirty rag, the upper portion almost concealed by the vizor of a rough cap pulled down over his eyes. Under the rude mask, a dark bristle of beard showed. A ragged coat was buttoned up close to his chin and his trousers and boots were old and worn. He reached out and pulled the other man farther into the dark alley from which he himself had stepped just a moment before.

"Sorry, old man," he said cheerfully, "but you know the old saying, "Necessity knows no law." With an outfit like this, that lets in all the fresh air I need and a little more, and a stomach like an auto tank, full of nothing but gas, I've got to scare up a little Christmas cheer for myself somehow."

"You might have turned your attention to someone else, and it wouldn't have bothered me any," growled Cooper.

"Now, now, don't be rude. Remember what you were taught in school, to be polite and cheerful. Turn your pockets out, like a good young man, and I'll let you be on your way."

"Look here——" said Cooper suddenly, "I've got a roll on me. I'll tell you that much, because you'd find it out for yourself anyway. But it doesn't belong to me. I'm the treasurer of a society that just had a Christmas concert for our funds, and I insisted, like a fool, on taking the money home with me, instead of turning it over to the people it was intended for."

"Yes, that's a good story, but it doesn't soften my heart much. I suppose this society of yours is a league for the Advancement of Christian deals, or something like that. I've heard of those birds before. But you don't get away with anything like that when you're talking to me. Hand it over, and not another word out of you!"

He reached savagely into the other's breast pocket and dragged out a linen bag. Feeling it carefully, he nodded his head at the crackle of the bills inside. With a recurrence of his ironic humour, he poked the other man in the ribs with his gun and said genially:

"That'll be all, son. Trot along and give the Old Ladies' Home, or whatever it is that you're treasurer for, my thanks for their Christmas present. Get busy, and beat it," he growled, as the other opened his lips to expostulate.

Cooper turned and stumbled out of the alley. "Those poor kkds," he groaned, and a heartfelt curse left his lips as he made his way through blinding sleet to his own home.

Back in the alley, the bandit groped his way to the far end. His ragged coat was buttoned up carefully. Within it was the linen bag. He had removed the dirty rag that masked his face. With a cheerful smile, he stepped into an all-night cafeteria and called for a cup of coffee. That would have to do him until the next morning. He would get out of the city tonight.

Once more safe in the tiny attic room that had been his refuge in the big city where an unending search for work had left him floundering at last on the edge of starvation, with a hold-up job as his only alternative, he unfolded the linen bag carefully. A sizable roll of bills was the reward of his first venture into the world of active crime, and he smiled as he counted the total —two hundred and fifty-one dollars. Around the loose change in the bottom of the bag was a slip of paper. He read it carefully: "Total receipts of Benefit concert given by the Ladies' Aid Society of St. Mark's Church in aid of the Home for Ex-Soldiers' Children; $253.76. Received by George Cooper, Suite 3, Laurel Block, Hastings street."

For a long minute the young man stared at the paper, then he sighed heavily and resentfully. "Ex-soldiers' children. Can you beat that!" He stuffed the money into the linen bag and bestowed it carefully beneath the mattress. Swearing vividly, he removed his ragged shoes.

—o—

GEORGE COOPER pushed the buzzer on his desk. He was in a fighting humour this morning. He scowled at the stenographer who came in with pad and pencil to take dictation.

"Beg pardon, sir," she said timidly, "but there's a young man in the office who wants to see you immediately on important business."

"Show him in," said Cooper brusquely.

The girl slid out. The man at the desk turned to find himself facing the youth of the dark alley and the night before.

"What the——" he exclaimed loudly, as he rose excitedly to his feet.

"Sh-h-" said the other, "keep quiet. Here's the dough. It's all there. I didn't know what it was for, or I wouldn't have touched it. Just my luck to have to run into a guy like you, without a roll of his own and carting around a bunch of money belonging to orphan kids." He turned to go. Cooper, with his hand on the bag, spoke quickly.

"You say it's all here," he asked.

"Every cent," growled the other.

The older man looked at the ragged coat and the broken shoes. "Wait a minute," he said. Reaching into his pocket, he took out a ten-dollar bill and handed it to his companion. "It's all right. Just a loan. Pay me back when you have it handy," he said as the other started to speak. The boy, for he was scarcely more than that, gulped, hesitated a minute, then went out.

Cooper reached for the 'phone. "Never mind looking for thtt stick-up man," he said. "I've got the money back. No, you won't be bothered with him any more, I think. He's getting out of town."

—o—

(In the compartment of Ethereal Matters labelled "Accounting," a busy angel opened a large ledger at the section tagged "L." Running a fat forefinger down the page, he reached an account headed "Jerry Lanigan." Taking an eraser, he rubbed out a black entry made the night before and put in a credit item in red ink. Tapping a bell, he summoned a small green servitor and said: "Send one of the Good Thought corps down to Winnipeg and tell him to give Jerry Lanigan the once over. Tell him to put a good idea in his mind. He's been neglected lately."

THE fire in the kitchen stove burned brightly. Mrs. Lanigan removed the top lid and looked at the red coals. She wanted to make a spice cake, but the temperature of the oven must be just right and the coals weren't burning as she wished. She went out for another armful of wood. Through the open door came the tang of the night air, crisp, frosty. Above the prairies, the moon shone down with a mild light.

Across the room a red bell swayed gently. Suspended above the picture of "The Horse Fair," one of Mrs. Lanigan's treasured possessions, it marked the approach of Christmas. Tomorrow, Anna, the widow of Mrs. Lanigan's eldest son, left alone with her four children when the Great War had called her man to far-off fields to fight for liberty, and kept him there to occupy forever six feet of Flander's earth, would come across the plain in her comfortable cart, red cheeks glowing under the sting of the frost, her quartette of tow-headed youngsters—for Anna was Norwegian by birth, and the children took after her—stowed comfortably about her.

But Mrs. Lanigan wasn't thinking of Anna or her children. Her thoughts were with Patrick. His picture smiled down at her from the little what-not where were bestowed other treasures, a sea shell with the moan of the waves in its curved pinkness, a tiny clock that wouldn't go but remained as an ornament under its glass case, and some artificial red roses in a vase.

Forty years ago Patrick Lanigan had brought her to her prairie home, a comely Scotch lassie with a slow tongue and a pleasant smile, capable hands reaching out to make a home on the wide, treeless plain, a droll, cheerful humour waiting for the weary man who came in often of nights with the "black mood" upon him. But the "black mood" had seldom been for her. They had been well-mated, these two, and when Patrick went, something in Mary Lanigan went with him to his hillside grave.

There had been two sons, Michael and Jerry—Michael the careful one, making a good home for his wife and his children before he went across the sea and left them forever, and Jerry, the reckless, the carefree, twining himself about his mother's heart with the blue eyes of his father and the footloose ways of an irresponsible youth. When he went away, his mother had not wept. "Keep a stiff upper lip, lassie," her own folks had counselled her, when she sailed from Ardrossan with her Irish lover; and bade farewell forever to the cliffs and crags of bonnie Scotland. "You'll be bothered sair with the Indians and the Eskimos, likely, but dinna forget that the Scotch women are as good as their men, any day."

So she had kept a stiff upper lip, all these years. "Ye must gang yer ain gait, laddie," she had said to the dark-haired Jerry, lapsing into the broad Scotch as always in moments of excitement. "But ye'll mind that yer mither will be keeping a bit light in the window for ye. When ye come back, if it's in the night-time, ye'll be seein' it shinin' down the road."

He had gone away to seek his fortune, the dark head held jauntily, the young feet quickening on their way, and the mother had heard nothing of him for three long years. He was a lad of eighteen years then. Now, he would be twenty-one.

She was thinking of him to-night. Memories dragged at her heart. When Patrick was with her, it had been fun to make Christmas cheer for the two "bairns," and there had been many a spice-cake baked in those days against the celebration of Christmas in the wee house on the prairie.

Unseen fingers tugged at her skirts. Little hands reached out to her. In the space beside the chimney, she could see "himself" sitting, the old pipe in his mouth, a tiny boy on each knee, droning out for them the tale of the fairies of Bally-nish and the way they had waited by the bog for Farmer O'Toole and dragged him out of his cart, the night he had said in the tavern that he didn't set any store by "the little folks in the green coats."

"Bairnies, cuddle doon," she found herself singing softly as she went about the mixing of the spice cake. A tear fell on the big, bony hand that held the mixing spoon. She started guiltily and looked around. This would never do, even if there was no one to observe her weakness but Tiger, the big yellow cat curled up in front of the fire. "A stiff upper lip" had been her watchword for many a long year and she wasn't going to weaken now. Another tear splashed on the rug at her feet. Quickly, she thrust the cake in the oven and fled up the little stairs. Making her way in the dark to a tiny crib in the corner, she knelt beside it. "Oh, laddie, laddie," she moaned, as she buried her face in the little quilt.

Presently, she came down the stairs again, eyes red, but with her mouth set firmly. Tiger waited for her reproachfully by the door. He wanted to get out and his attitude showed plainly that neglect of his wishes wasn't improving his temper. He waved his tail stiffly as he stalked forth and sat down, tail wrapped tightly about him, on the doorstep. "It's a cold night. Ye'd better come in soon," she admonished him severely. But he only waggled an impatient ear and looked up the road.

Mrs. Lanigan took a small oil lamp from the closet and carefully cleaned the chimney, blowing in it with distended cheeks and then wiping it painstakingly with a piece of newspaper. She trimmed the wick with the scissors, giving it a nice point, then lit the little lamp and placed it in the window. As it had done for three long years, the radiance spread in a soft glow far up the road that went by the house.

At the crossing, half a mile away, the train whistled. With a smothered exclamation, Jerry Lanigan stepped off the tracks and scowled as the big engine and its trailing cars thundered by. Then his brow relaxed, and he smiled as he reached for the bundle he had dropped, and resumed a limping way. Under the ragged boots and the equally ragged socks, his feet were sore and chafed. Much of the two hundred miles between him and his home had been made by rail. He had ridden the bumpers for long cold hours, huddled carefully under a noisy freight car, and one section had been done in an "empty," with two half-drunken bums for company,—but the last fifty miles had been on foot, as he could testify to anyone who cared to examine his pedal extremities.

He had stepped into a little pool when he left the track to let the train go by, and the cold water congealed about his toes, trickling through the ragged sock. He would have sworn about it at an earlier stage of the journey, but now he was too near his destination to let a little thing like that worry him. Coming to the brow of the hill that separated him from a sight of the house, he hesitated for a moment. It was no way to be coming back at Christmas time—like a criminal, with nothing in his pockets or his hands——

The light in the window winked a welcome to the wanderer. His mother's light—the light she had promised to keep shining for him through the night. For a long space Jerry Lanigan looked at the radiant square that showed him the way to his home. The light went out—for a moment—under the rush of sudden tears that made it swim and flicker through a misty haze.

Then—with a stiff upper lip, the heritage of his Scotch grandmother, Jerry Lanigan strode down the hill to his home.

Among insects the most intelligent are those of the ant tribe, while next to them rank wasps.

Christmas Greetings

TO EVERYONE

I offer my warmest wishes for your welfare and happiness. May success and good fortune crown your efforts during the coming year, and let this Christmas be one of the very happiest you ever had.

J. I. TURNER,
Mayor.

The Unknown Wise Man

By WALLACE HAVELOCK ROBB

Not three, but four Wise Men set out,
To find where Jesus lay;
But three alone
Became well known;
The fourth man lost his way.

'Tis said he stayed behind, to do
Good deeds, until too late,
He tried to go,
But was so slow,
The others would not wait.

The three Wise Men brought Jesus gifts;
The fourth man gave his love;
He has no fame,
But Jesus came
To him, from Heaven above.

The above poem was written at the urgent request of a little boy who came to the poet and said, "All the children in my class are expected to recite. Everything I know is already chosen by someone else. Won't you please write me a special Christmas poem? If you will make me a nice one, maybe I would learn it off by heart."

And what poet could resist the prospect of a sweet child learning his words off by heart?

(Copyright, 1925.)

"Are you the actor who's been at liberty for the last six months?"

"Yes. Why?"

"Well, you WON'T be for the NEXT six!"

Book Review

THE LEGEND OF LOVESICK LAKE AND OTHER POEMS

Warwick Bros. and Rutter, Ltd., Toronto

Mrs. Emily Marguerite Marshall, a Toronto lady who every year holidays at her cottage on the shores of Lovesick Lake, has given us a charming book of verse in "The Legend of Lovesick Lake and Other Poems." Delicately phrased and with a simplicity of outline that is refreshing as a relief from the ponderosity of contemporaneous poetry, these verses bring something of the freshness of the pretty lake where doubtless their inspiration was born of summer sunshine and glittering water.

While the legend that tells of an Indian maiden's love and sorrow and final tragic joy is of particular interest to Peterborough people, because of its local associations, there are many shorter poems in the little volume that will perform a grander mission of relieving care and bringing brightness. "The Legend" is easily read, interesting, and has the lilting cadence of the wind in the trees and the rushing of the rapids. Written somewhat after the style of "Hiawatha," it has high individuality.

In "A Voice from the Deep," there is told the age old story of the seas' power to enthral, and the poet finds of the breakers:

"They bring me a world of beauty
And a heart full of joy each day."

"My Garden of Dreams" is a delicately-told idyll of life and love; "Early Spring" tells of life's awakening; "Sunset" is a word picture of the day's ending in a blaze of color—and then the dark; "The Ideal Country" sounds a call to self-less-ness and service; and "Seeking the Truth" garbs an old precept in new and attractive manner.

In "If I Were" the writer touches a lighter strain very acceptably in a little love song that will delight many:—

"If I were just a butterfly,
With pretty, gauzy wings,
With all the shades of rainbow tints,
And many other things,
I think I'd light upon thy lips,
And take a long sweet kiss,
And give thee thought of my desire,
My everlasting wish."

Particularly suitable to the season is the graceful "Goodbye Old Year":

"And in thy dying hours I pray thee
take
All sad and mournful thoughts away,
to fade with thee,
So that with morrow's morn I might
awake
With nought but kindest thoughts and
love, 'twixt thee and me."

A sombre, but beautiful, thread of old memory runs through "Do I Remember?" telling of unrequited love and friendship's regret:

"My dear old friend, had I but known
whilst yet the day was young,
And summer flowers a-blooming and,
"love's old sweet song," was sung,
I might have saved thee sad regrets
and thoughts of days that were,
When you and I were in our youth,
without a thought or care."

All in all, Mrs. Marshall's volume of verse will find an appreciative reception by lovers of beautiful poesy. She will be remembered for her "Legend of Lovesick Lake," but there are many who will enjoy more the tender ballads and lyrics that touch the universal chords—love—youth—home.

Seven women will sit in the next General Assembly of New Jersey.

The average farm housewive wipes three acres of dishes in the course of a year.

The Season's Greetings

To all residing in the City and Country, I extend

Christmas Greetings and most cordial Good Wishes for the New Year

W. H. BRADBURN, M.P.P.

Under The Study Lamp

REV. W. HAROLD YOUNG'S GREAT CANADIAN PREACHING

(Ryerson Press, Toronto, $2) light.

By J. R. H.

We are always glad to see a new Canadian book, and the pleasure is doubled when the proprietory interest is heightened by personal knowledge of the author. In "Great Canadian Preaching," Peterborough has a real part, for it is written by Rev. W. Harold Young, popular former pastor of George street Church, and it contains a sermon preached there by another former minister, Rev. Samuel P. Rose, D.D., of Montreal, on the occasion of the Golden Jubilee. The modesty of the author has led him to an omission that will be regretted by many of his friends here, and by lovers of high thoughts nobly expressed everywhere. Those who heard Rev. Mr. Young during his pastorate in Peterborough will agree that he is worthy a place in the hall of fame to which he elevates eighteen of his contemporaries, but none of his personal sermons is included in the work he has just published.

The book is a decided addition to the religious literature of the day. It is not doctrinal, or denominational, or sectional. There is nothing here for the religious alarmist to fasten upon; the emphasis is laid upon the fundamentals of Christian experience, and if these be indeed representative sermons from the pulpits of Canada, then the Church is not slipping into the controversial philandering so many profess to believe. The denominational line is scarcely apparent—Church of England, United Church, Baptist Church, Unitarian Church and the colleges all contribute typical addresses. And not "addresses" written specially for publication, remember; all of the sermons were delivered in Canadian churches, East and west and centre—with such patent farces as that enacted in Tennessee."

The sermons collected by Rev. Mr. Young show abounding faith in the here-ness of the Divine. Religion, with these preachers, is not a cloak to be taken from the closet every Sunday. It is a vital force in all the situations and eventualities of everyday life, and the preaching founded upon that premise is eminently practical in its applications.

Just a word about the preachers. Those chosen by the author for inclusion in his book are nationally and internationally known Canadian ministers. They are—Richard Roberts, D.D.; Arthur L. Huddleston, D.D.; Hon. H. J. Cody, M.A., D.D., LL.D.; J. W. G. Ward, D.D.; Trevor H. Davies, D.D.; Bertal Heeney, B.D.; Samuel P. Rose; J. W. Aikens, D.D.; John MacNeill, D.D.; Canon Allen P. Shatford, M.A., D.C.L.; George Campbell Pidgeon, D.D.; W. H. Sedgewick, D.D.; Murdock Mackinnon, D.D.; James E. Hughson, D.D.; G. G. D. Kilpatrick, D.S.O.; Sydney B. Snow, D.D.; Clarence MacKinnon, D.D.; J. R. P. Selater, D.D. Every sermon is prefaced by a short biographical sketch of the preacher, written in interesting style by Rev. Mr. Young.

The subjects include "A Forward Look," "Unexplorable Wealth," "The Rebirth of Joy," "Arms and the Man," "The Appeal of the Church of England," "The Deserter," "Canada and the Kingdom of Christ," "Offended in Christ," and "The Race Problem."

One remarkable feature about the book, which gives cause for reflection, is that although it is a Canadian book, written about Canadians by a Canadian, and published by a Canadian firm, it is marked "Printed in the United States of America."

THE

Legend of Lovesick Lake

AND OTHER POEMS

- By -

Emily Marguerite Marshall

Now on Sale at

TREBILCOCK BROS.' BOOKSTORE

5d-16,18,19,21,23-4703

The Season's Greetings

May Christmas bring to every family in Peterborough City and County unlimited Blessings and Goodwill - And may the New Year fulfil all your brightest hopes.

G. H. Gordon

My Wish for Everyone in City and County of Peterborough

A Happy Christma

And a Prosperous New Year.

E. A. PECK

M'GILL KEEPS 'SHAG' AS COACH

Frank Shaughnessy Offered Another Contract For Year.

ENGAGED IN 1912.

MONTREAL, Que., Dec. 19 (Canadian Press)—Frank Shaughnessy has been re-engaged as coach of two of the major sports at McGill, rugby and ice hockey, a one-year contract, the customary one signed by the McGill coach since he came to the Unviersity in 1912, having been offered to Shaughnessy following a meeting of the Athletic Board of Control.

Shaughnessy is at present engaged rounding the red and white hockey teams into condition for the winter programme. On December 30 the McGill team will start on its annual holiday invasion of the Eastern United States, playing leading college teams of the United States at Boston and in the new Madison Square Garden rink at New York.

HIJACKERS' DOOM AFTER CHRISTMAS

Supreme Court Rejects Appeal of Condemned Men.

VANCOUVER, B.C., Dec. 19.—(Canadian Press). — Owen Baker and Harry Sowash, confined in the death cells of Oamalla Prison, are not aware that their doom has been sealed by decree of the Supreme Court of Canada.

Unless attorneys engaged by the prisoners convey the tidings, it is probable the condemned men will not be informed of the verdict until after Christmas. The authorities must await official communication from the Department of Justice at Ottawa.

Sheriff H. P. McMartin, of New Westminster, whose appointment carried the responsibility of conveying the verdict to the condemned men, does not expect to receive official notice of the verdict till after Christmas.

Baker and Sowash were convicted of the murder of William Gillis and his son aboard their boat, the Beryl G., loaded with liquor, while directing a highjacking expedition. The liquor was the objective of the attack on the boat, according to evidence, and was cashed after the murder on a barren island near Victoria, B.C., and afterwards smuggled into United States territory.

INSIDE GOLF.

Maker of 27 Golf Champions. "Golf's most successful teacher," says "Chick" Evans

By CHESTER HORTON

To begin a struggle to hit the ball hard, at the instant of starting the club forward—or a moment before that — then ease up when the club head gets near the ball is the golf swing upside down. Instead, ease the club off from the take-off of the forward swing, then put zip into it at the bottom. Just let the club begin to fall downward somewhat of its own volition then, when it gets going well, begin to whip it with the hands. The action is a good deal the same as cracking a whip—you want the snap of the clubhead to be when it meets the ball. The delicate muscles of the hands and wrists hae only so much strength, and if you use that up in starting the clubhead away from the top there will be none left to work at the bottom. Don't carry the club back too far. The farther back you go, the more likely you are to lose control of the club and even if you maintain control of it, the longer the back swing the greater your chance of mis-timing.

THROW THE CLUBHEAD WITH THE WRISTS.

Copyright, Chester Horton, 1925—Reproduction in any form strictly prohibited)

TO WHITE SOX

$5A... tures and F2 all at bargain

The ... Boorm... "Whistle," drink; Crean... Lemonade, ... always in sto...

Order a cas... mas festivities.

Peterboro... traordinary ... afs will not ... season. It ... been sold to

Inside Sporting Dope

By A. Wise Cracker

Mister Sporting Editor:

I suppose you and the few customers which read this letter every week has been waiting to hear me pan the Petes cause they was knocked out of the S.p.A. serious. Well, your due for a disappointment. This week I got a lotta nice things to unload about the team which, if they was outlucked by Mister Ashley and his gang, showed about 1,500 fans an eyefull of speed, stickhandling and dash. They had everything but horseshoes and a blue print showing where the net was located, and I figger that now they has got a chance to practice at home and get some coaching, the gang is going to shake down into a machine that will make more trouble in the senior group than static does the night you invite some friends in to hear the new radio.

This Preston team played plenty smart hockey, too, especially this bird Arnott, which used to be a sort of neighbor when he lived in Belleville, but didn't show any neighborly spirit Mon. night. If you think the guy that named Mister Arnott "gunner" was crazy, so's your old man. If he'd of missed his train Mon. the Petes woulda won by 3 to 1, the way I see it.

THE JINX GONE.

A lot of superstitious cusses is plumb tickled to see the S.p.A. Trophy get away from Peterboro anyhow. They warble that no senior or junior team which won the Sportsmen's Trophy ever went on and copped the O.h.A. title. And you can't laff that one off very easy neither, for they're right.

The home customers is to get a chance to see our wandering Petes in action on the local cushion Mon. night, when Mister C. Smythe will bring his Varsity team here to meet Mister Bailey and his pals. It just naturally ought to draw a crowded rink, cause the students is a classy outfit which will extend the home talent to the limit, and Peterboro fans has a hankering for hockey after 2 or 3 weeks following the game through the newspapers or the silver-voiced tones of the announcers at the movie shows. Mister Wright will trot out his whole stable for the approval of the home guard, and it oughta be an evening cramful with action. It may not be as big an ouching as Mister Tex Rickard staged in N. Y. Tues. night, but at that I have a notion they will be just about as much hockey dished out. As Mister Shakespere didn't say, but might of if he had thought of it, "Let's go."

SAY IT WITH BALLOTS.

I am a peacable party, Mister Sporting Editor, and I ain't got no longing to get into no controversy over this daylight savin' question, but it seems to be kinda up to me to remind those folks what wanta play baseball or socker or tennis or see anybody else play or have an extra hour for fishing or gardening or any of them pastimes after supper in the summer evenings, that they is going to be a vote taken at the municipal election. If they wanta to do any of them things they better find out where they vote and get out and mark a ballot, cause it is a cinch bet that daylight savin' is about as popular as a soprano solo on a radio to a lotta people, and they won't have to be drug out election day. Some of them got their pencil all sharpened up now and can't hardly wait till election day to put their X against daylight savin'. It is up to the birds which want that extra sunkist hour to say it with ballots or else keep quiet about it next year.

On the same day there'll be a chance to vote on the question of Sunday swimming. Somehow the majority of the city fathers seem to have got the notion that the folks which venture to plunge into the Otonabee on a Sunday is just naturally heading for a spot where, according to the popular conception, there ain't no swimming neither Sundays or week days, and it is up to them to billy Sunday the backsliders back to a sounder footing. If the civic dads is right, the local Sunday swimmers is going to have a lotta company and find the traffic jammed with Sunday motorists and Sunday golf players, etc. Plenty of folks don't agree with the Council, however, and they'll have an opening to say so on election day.

LET'S ACT OUR AGE.

Up in the Western Senior o.H.a. group they has adopted a kinda Locarno pact in which the clubs has agreed to work for fair treatment for referees and for visiting teams. It is a excellent policy, and I for one hope that Peterboro fans will please copy. There ain't no reason I can see why every official should be treated as if he was out to rob the home birds. This habit of booing and hissing every time a referee calls a home play offside or chases a local player to the hoosegow is out of date—village stuff. Our hockey boys has graduated into the big time—it's up to the fans to follow them. Same thing about visiting players. The Petes has found them all pretty good fellows since they made the jump into senior hockey—why not treat them as so when they come to Peterboro? Give them a hand when they pull a smart play, and leave the raspberry at home. We gotta a real team—why not tell the world we gotta real senior town, too?

The new o.H.a. rules will be introduced here Mon. For the benefit of the local bugs, I may say that a line is drawn across the ice 40 ft. from each end of the rink, a kind of a private offside area for the defending sides. Inside of that 40 ft. the defenders can pass the puck forward or kick it, but the attackers must play onside. They can be no body checking outside of those lines either, which means that there ain't no bumping in mid-ice, and the forward, which used to like to slow down his check by charging into him, has gotta adopt new taetics. The changes ain't hard to follow and they tend to a faster, cleaner game.

My congrats is extended to the management of the city League, which is planning a lotta good things for hockey. The junior section should prove a excellent feeder for the junior o.H.a. teams of the future, the senior section will provide a lot of good sport for older players, and I'm tickled to see them tackle a intermediate team, which will give some lads a chance to play which otherwise would hafta to take their exercise watching the Petes. There can't be too much hockey if Peterboro is to keep the place which last year's team won and this year's team is holding.

GOOD WISHES.

This being my last offence before Christmas, I "feel I can't let this occasion pass," as the presentation addresses always says, without passing out some seasonable wishes. Tastes differ about Christmas. Some folks like a white Christmas, some like a green one; some people wanta wet Christmas, some want a dry one, which makes it difficult for a guy to express his message. All I can do is to hope that it will be a dry Yuletide for them as like it that way and for them that want it wet—well, I hope they get their wish, too.

For the hockey fans I suggest to Sandy Claws that he put a championship in Peterboro's stocking, and for the Peterboro hockey team the ability to average four, five goals per game, which ought to see them through, might be hung on the tree.

To those which wade through this rambling column each week the season's greetings is most heartily offered.

Sportfully yours,

A. WISE CRACKER.

RICKARD'S NEW VENTURE.

Boxing Promoter To Invade Europe.

PARIS, Dec. 19 (Canadian Press) Tex Rickard has invaded the European boxing promotion field it was learned on good authority Friday that the New York promoter has acquired an important interest in the French firm of "Manitot," which for the past year has controlled the organization of boxing bouts in Paris.

It was announced that Jefferson Dickson, Jackson, Miss., has entered the firm as the partner of Antoine Boyer, who has been head of "Manitot" since its organization in 1923.

Although no official announcement was made to that effect, it is understood on good authority that Rickard is behind Dickson in this venture.

HOCKEY SCORES

Results of hockey games played yesterday were as follows:

National League.

Pittsburg, 3; New York, 2

Senior S.P.A. Final.

Port Arthur 9, Preston 3.

Senior O.H.A.

London, 5; Stratford, 2

Galt, 3; Windsor 2 (30 minutes overtime).

Central U.S.A.H.A.

Winnipeg Maroons, 1; Sault Ste. Marie, 0.

Duluth, 1; St. Paul, 0.

Eveleth, 2; Minneapolis, 1.

Pacific Coast.

Victoria, 2; Portland, 1.

VERSATILE ATHLETE.

Don Carrick, who holds the coveted open golf championship of Canada, is also a formidable hockey player. He is with the Toronto Varsity junior squad.

'PROS' ENGAGE NEW REFEREE

Jack McDonnell, Formerly With Canadiens, to Work With Laflamme.

TO-NIGHT'S GAMES.

MONTREAL, Que., Dec. 19 (Canadian Press)—A new referee has been added to the National Hockey League board and will officiate this evening when the Montreal team plays the New York Americans at Madison Square Garden. Jack McDonnell, formerly with the Canadiens but now a resident of New York, has been appointed by President Frank Calder to work with Dr. Jerry Laflamme.

For the game here Dr. Eddie O'Leary and William O'Hara, both of Ottawa, will be in charge, while at Toronto Donald Smith and Billy Bell will handle the Pittsburg-St. Patrick's clash.

Boston players reached Montreal this morning for their game with Canadiens.

PIRATES BEAT NEW YORK TEAM

Ex-Hamilton Players Lost in Pittsburgh By 3 Goals to 2.

MILKS WAS STAR.

PITTBURGH, Dec. 19 (Canadian Press)—The Pittsburgh Pirates, through the work of Milks, who scored two goals, defeated the New York sextette 3 to 2, in a National Hockey League game here last night. The winners' margin of victory was earned in the second period when two scores were made, breaking a 1 to 1 tie. Burch starred for the Metropolitian aggregration. The game was one of the best ever staged in this city.

The victory puts the Steel City puck men back into a tie for second place, deadlocked with Montreal Maroons.

EASY WIN FOR HOCKEY CHAMPS

Port Arthur Won Final S.P. A. Game From Preston.

SCORE WAS 9-3.

TORONTO, December 19. Canadian Press. — Canadian amateur champions, Port Arthur, added another cup to the collection that surrounds the Allan cup last evening, when they defeated Preston in the final game of the S.P.A. senior series at the Arena by 9 goals to 3 and as a result the trophy for the pre-season gallop of the senior Ontario teams will take the longest journey it has yet been called upon to make.

The winner won with considerable to spare and at no time did they appear to be fully extended.

N.H.L. STANDING

The following is the standing of the National Hockey League:

	P.	W.	L.	F.	A.	Pts.
Ottawa	7	6	1	16	8	12
Montreal	7	5	2	24	14	10
Pittsburg	8	5	3	20	16	10
St. Patricks	5	2	3	16	16	4
New York	6	2	4	14	17	4
Canadiens	7	2	5	10	20	4
Boston	8	2	4	14	17	4

Saturday—Pittsburg at St. Patricks Boston at Canadiens, Montreal at New York.

SELL WHOLE MEALS, RAW.

LONDON, Dec. 16. — London shopkeepers have provided a combination of various tasty groceries, such as tea, sauce, jam and pickles, in small enough portions for one meal.

This combination allows one person with limited means to buy a complete meal for himself at an unusually reasonable price.

One shop has eclipsed its rivals advertising a "lunch" for a halfpenny: the lunch consists of cake, biscuits and sweets.

Bowling

LADIES' MATINEE LEAGUE

At Water St. alleys, Mrs. Robson took three games from Mrs. Niven; Mrs. Robson's high single 183; Mrs. Legross high three, 448

Mrs. Legros	163	135	156	448
Mrs. Ferguson	133	179	140	442
Mrs. Miller	65	118	120	303
Mrs. Robson	119	121	183	433
	480	553	593	1626
Mrs. Perry	83	42	74	204
Mrs. Baron	78	114	107	297
Mrs. Bredin	65	123	116	304
Mrs. Niven	131	151	93	385
	357	430	395	1102

BANKERS' LEAGUE

At the Water St. alleys last night, Commerce took two from Royals; Johnston's high single 239-207, total 569; Watt 209, 174, 221, total 604; D. McDonald 215.

Royal—				
Watt	209	174	221	604
Fariles	205	123	190	518
McDonald	215	151	156	522
Campbell	142	163	159	464
	771	611	726	2108
Commerce—				
Johnston	123	239	207	569
Pearson	128	155	213	496
Stedham	185	114	188	487
Baird	149	139	181	469
	585	647	789	2021

BOWLING—C. DAILY ZEIHR

LADIES' LEAGUE, Y.M.C.A.

The Larks took the odd game from the Thrushes in the Ladies' League. However, the Thrushes, after dropping two, took the first one by a good margin. Miss Stenton was high for the three games.

Thrushes—				
Miss Stenton	141	178	159	478
Miss Latimer	71	.....	.....	71
Miss Lees	82	.....	.....	82
Miss Eakins	74	.....	.....	74
Miss Richardson	86	115	71	272
Miss Coon, G	....	106	116	222
Miss Evans, G	....	116	156	272
Miss Evans, M	....	65	111	176
	454	580	613	1647
Larks—				
Miss Walker	157	159	120	436
Miss Ryley	152	167	107	426
Miss Easson	151	142	100	393
Miss Burgess, V	84	.....	.....	84
Miss Tremain, H	125	.....	.....	125
Mrs. Walker	....	96	80	176
Miss Smith, C	....	142	93	235
	669	706	500	1875

TODAY—WILDE—

Y. M. C. A. LEAGUE

Teachers take two out of three from the Woollens. Montgomery, Henry and H. H. Graham are high men.

Teacher's—				
Richardson	141	166	152	459
Henry	178	146	210	534
Graham, S. J	113	141	146	400
Browne	79	194	186	459
Graham, H. N	156	289	183	628
	667	936	877	2480
Woollen's—				
Dundas	105	193	191	489
Montgomery	196	135	204	535
Redpath	156	177	112	445
Weatherstone	100	179	133	412
Hillman	172	129	153	454
	729	813	793	2335

LADIES' LEAGUE, Y.M.C.A.

The Orioles took the odd game from the Swallows by a few pins. The Orioles rolled a particularly nice score of 763 in the last game, Miss Gillespie having a great single of 246, while Miss Saunders had one of 188. Another good single was Miss Davidson's 199.

Swallows—				
Miss Bennett	118	148	73	339
Miss Clinkscale	103	91	128	322
Miss Ingram	132	92	73	297
Miss Battles	111	.....	.....	111
Miss Moore	110	.....	95	205
Miss Elliott, E	....	83	.....	83
Miss Davidson, A	....	199	155	354
	574	613	524	1711
Orioles—				
Mrs. Browne, T	105	139	117	361
Miss Froom	65	92	74	231
Miss Tremaine, I	82	153	138	373
Miss Gillespie	86	117	246	449
Miss Saunders	95	123	188	406
	433	624	763	1820

The Robins took the odd game from the Bluejays by close scores. Miss W. Coon rolled three great singles of 245, 193 and 173 for a good total of 611. Other good singles were: Miss Disten's 198, Miss Thompson's 180 and Miss Johnson's 185. Good games were rolled by both teams for the last game.

Bluejays—				
Miss Elliott, L	76	.....	.....	76
Miss Johnson, A	64	94	185	343
Miss Coon, W	193	173	245	611
Miss Herridge	147	148	95	390
Miss Ross	116	135	113	364
Miss Milburn	....	112	104	216
	596	662	742	2000
Robins—				
Miss Squire	125	92	.....	217
Mrs. Clysdale	124	131	116	371
Miss Lancaster	122	113	.....	239
Miss Thompson	143	.....	180	323
Miss Disten	91	.....	198	289
Miss Smith, B	....	100	129	229
Miss Curtis	....	115	150	265
	605	555	773	1933

HOCKEY MEETING.

Tweed Club Was Organized For Coming Season at Recent Meeting.

TWEED, Dec. 19—A meeting in the interests of organizing a hockey team was held in the Council Chamebrs on Thursday night.

The skating rink was completed this week and it will be opened next week. The first hockey match will be played here with Marmora on January 5, 1926

OXFORD LOST RUGBY GAME

LONDON, Eng., Dec. 19 (Canadian Press Cable) — In a rugby match Friday Edinburgh Academicals defeated Oxford University by 3 points to nothing.

CHALLENGE FOR JUNIORS

A team of Lakefield boys 14 or 15 years and under would like to arrange a hockey match with a Peterboro team of the same age, the game to be played Wednesday December 30 if possible.

HOLIDAY TRADE STEADY IN WEST

Volume of Business Up To Expectations—Collections Improve.

TRAVELERS HOME.

WINNIPEG, Dec. 19 (Canadian) the Canadian Credit Men's Associa- Press).—The weekly trade report of tion, Limited, reads:

Halifax—Wholesalers report no important changes during the past week, although business is holding up pretty well.

St. John—Wholesale holiday trade quiet and retail trade good. Collections for this time of the year satisfactory.

Montreal — Wholesalers report trade quieting down slightly owing to travellers returning for holiday season. General retail trade conditions considered satisfactory, especially in holiday lines. Collections improving.

Toronto—Wholesalers report a slight improvement in conditions. Retail trade remains about the same as last reported. Collections, fair to good.

Winnipeg—Retail trade much improved under stimulus of holiday shopping. Wholesalers report conditions normal for period of year. Collections coninue steady.

Regina—Wholesale trade steady with improvement in some lines. Retail trade reported generally good. Collections fair to good.

Calgary—Retail business generally is up to expectations and a decided improvement has been noted. Collections fair.

Edmonton—Wholesale and retail trade continues steady. Collections fairly good.

Vancouver — Wholesalers report all lines of business rather quiet with collections slow. Retail business generally holding steady.

PHANTOM LIGHTS WORRY PEOPLE

Residents of Buffalo Basin Have Been Mystified for Many Years.

MANY THEORIES

BEECHY, Sask., Dec. 16.—(By Canadian Press).—For many years the residents of the Buffalo Basin district have been mystified by a phantom play of lights, which have sent terror and superstition into the hearts of those who have tried to solve its origin.

Resembling the sweeping beam of a searchlight or the glare of the headlights of an automobile, the strange illumination for the past fourteen years has baffled the neighborhood and defied explanation.

Like previous attempts to discover the source of the phenomenon, the latest expedition has been one of complete failure. A party, determined to get at the root of the mystery recently launched into the affected area. Observers were stationed at different points and each person kept a close look-out.

Descending apparently from the southern sky, the light was seen, faint at first, but gradually increasing in volume. For several minutes the beam held its brilliance, then it faded into a dull glow only to repeat its vagaries much akin to the throbbing of a lighthouse signal. The party was obliged to abandon its mission none the wiser.

Many theories have been advanced for the eixstence of this mysterious light, but all have been rejected as unsound. There is no house within a mile of the place which is located in a wild, uncultivated stretch of slough and hills. Visitors have suggested that the phenomenon might be caused by the reflection from burning straw stacks, but this finds no support among the residents of Buffalo Basin, who point out that the light has been observed in winter and summer alike.

Coins are made at the Royal Mint in London at the rate of approximately 1,000,000 a day.

BIG DONATION TO HELP RESTORE AN OLD WARSHIP

Earl Beatty Has Received £15,000 to Repair "Implacable."

FAMOUS VESSEL

Was in French Line at Trafalgar And Was Captured.

LONDON, Dec. 16.—(By Canadian Press.)—It was announced recently that Earl Beatty, Admiral of the Fleet, had received £15,000 from an anonymous donor towards the proposed £25,0000 for the restoration of the Implacable, one of the warships in the Battle of Trafalgar. In this connection it is interesting to recall something of the history of H.M.S. Implacable, which originally was not in the British. She was not called the "Implacable" when she took part in the Battle of Trafalgar, but was known then as the French battleship "Duguay-Trouin."

This vessel is rich in honor and inspiration. She was built for the French Royal Navy before the Revolution and was launched in 1789. Later on she carried the flag of the Revolution she was incorporated in the Battle Fleet of Napoleon, and so 120 years ago came to Trafalgar, where she exchanged shots with Nelson's flagship, the Victory. At that time she was called the Duguay-Trouin; later, when she had been taken after a most gallant action, she received her present name.

In 1855 she began a new career as a training-ship for boys at Devonport. To sail in such a vessel in these days, when the wars in which she took part are no more than a memory, glorious alike to both combatants must surely exercise a profound influence on the minds of the boys in training.

The ship, if sufficient funds are obtained to save her from destruction, is to remain at Falmouth on loan to Wheatley Cobb, who has maintained her at his own cost for the last fifteen years. She will be used under his direction as a holiday training vessel for Sea Scouts, Sea Cadets, and other boy's organizations.

BIG LENSES FOR OBSERVATORIES

Two Being Made in Vancouver for Use on Coast.

FIVE FEET ACROSS

VANCOUVER, B.C., Dec. 16.—(Canadian Press).—Construction of two reflecting lenses, five-feet in diameter, one for the new Grouse Montain meteorological observatory near Vancouver, and one for the Father J. S. Ricard memorial observatory at the University of Santa Clara, California, has been commenced by Prof. T. S. H. Shearman at his laboratories here.

The Grouse Mountain and California observatories will work in cooperation with each other, according to Prof. Shearman. A great deal of the work at Grouse Mountain will have to do with minor planets and comets. During cloudy weather the Santa Clara observatory will assist in charting the course of the comets and take photograpns for the local institution.

Funds for the building of the Grouse Mountain observatory which will overlook Vancouver harbor, were subscribed before the war, but only now has the project reached the construction stage with the building of a scenic highway to the top of the mountain. The altitude of the new observatory will be higher than that of the Lick observatory, the largest in the world, located near San Jose, California.

Saccharin is so sweet that one part will give a perceptible taste to 10,000 parts of water.

THE GRAND

Shooting Gallery

WILL GIVE

4 TURKEYS

On Christmas Eve, for Highest Scores Made Between To-day (December 16) and December 24

12 SCHOOL PRIZES

A Prize for Each School—The Collegiate, Business College, Commercial, King Edward, Queen Alexandra, King George, Queen Mary, Central, Prince of Wales, and the Three Separate School's—Consisting of Skates, Hockey Sticks and Snow-Shoes, Will Be Given to the Highest Scoring Pupil.

SCHOOL GRAND PRIZE

for the Highest Score Made by Any School Pupil, We Will Give a Handsome Cup. Contest Ends Christmas Eve. Get Particulars at the Gallery.

144 HUNTER STREET

TED WOOD AND WILLIAM SHARPE IN CHARGE

145 APPLICATIONS FOR APSLEY SCHOOL

Man With Sixteen Years' Experience Appointed.

APSLEY, Dec. 19.—The Trustees of the Consolidated School district met on Saturday evening to appoint a teacher for the Apsley School. There were 145 applications, fourteen of them from first-class certificated teachers. The appointment went to a male teacher of sixteen years' experience. A meeting of the ratepayers will be held to vote on the selection of a school site, the former selection not being approved.

There are rumors of a municipal election n Chandos. The present Reeve, Robert Scott, and all the Council have decided to run again. Several names are mentioned as aspirants for the Reeveship, amongst them Alan Caldwell, who has been beaten in that canacity no less than eight times. There is little talk of opposition in Burleight and Anstruther, though it is expected that Duncan Reeve will again be in the running for Reeve.

Most "Egyptian" cigarettes are really Turkish, as very little tobacco is grown in Egypt.

Canadian National Railways

TORONTO WINNIPEG

and all Western Points

GOING West? Go the most pleasant, the most comfortable way. Go by "The National."

Leaving Toronto every evening at 8.45, it does not interrupt your business day.

Finest equipment, personal service, unusual conveniences everywhere to make the trip more enjoyable—are but a few reasons for "The National's" popularity.

Compartment - Observation-Library car, standard and tourist sleeping cars.

Information and reservations from

J.B. DORAN
324 George St.
Phone 259
Depot Phone 136

RAILWAY TIME-TABLES

CANADIAN NATIONAL RAILWAYS

Canadian National Railway Time Table corrected to date. All trains daily except Sunday.

No. 91—7.10 a. m. for Lindsay and Toronto.

No 95—8.10 a.m. for Port Hope, Toronto, Hamilton, Montreal, Quebec, Halifax and Portland, Me.

No. 93—8.30 a.m. for Lindsay, Orillia, Midland, North Bay and Toronto.

No. 371—8.30 a.m. for Lakefield.

No.33—8.35 am for Hastings, Campbellford, Stirling, Belleville and points on the main line east

No. 35—12 noon for Lindsay, Port Hope, Ottawa, Toronto, Buffalo, Philadelphia, New York, and makes connection with the International Limited for London, Detroit, Chicago also makes connection with the "National" for Winnipeg, Edmonton and Vancouver.

No. 373—12.05 p.m. for Lakefield.

No. 100—12.15 p.m. for Hastings, Campbellford, Belleville and Ottawa.

No. 95—5.24 p.m for Lindsay, Orillia, Midland, North Bay and Toronto.

No. 99—8.19 p.m. for Lindsay, Saturday night only.

No. 94—9.10 p.m. for Port Hope, Montreal, Quebec ,Halifax, Boston and Portland, Me. Carries through sleeper for Montreal.

CANADIAN PACIFIC RAILWAY.

(Corrected to date.)

GOING EAST—

11.57 a.m.—Norwood, Havelock, Bonnechaw, Tweed, Perth, Smith's Falls, Kingston, Ottawa, Montreal and intermediate points daily. On Sunday this train proceeds east only as far as Havelock.

5.20 p.m.—Indian River Norwood, Havelock and Tweed. Daily except Sunday.

11.55 p.m.—Havelock Tweed, Kingston, Perth, Smith's Falls, Montreal, St. John, Boston and New York. Daily except Saturday.

1.50 a. m.—Havelock, Tweed, Kingston, Perth, Smith's Falls, Ottawa.

GOING WEST—

4.55 a.m.—Myrtle, Toronto, Guelph Goderich, Hamilton, Galt, Woodstock, St. Thomas, London, Chatham, Detroit, Chicago and New York Daily.

4.50 a.m.—Toronto (Yonge street), Owen Sound, Tecswater and intermediate points. Daily except Sunday.

7.35 a.m.—Toronto, Hamilton, Brantford, Buffalo, Rochester, Boston, New York Galt, Woodstock, London, Chatham, Detroit and intermediate points between Peterboro and Toronto. Daily except Sunday.

9.35 a.m.—Bethany, Lindsay, Orillia, Port McNichol and intermediate points. Daily except Sunday.

2.35 p.m.—Toronto, Hamilton, Brantford, Buffalo, New York, Galt, Woodstock, London, Windsor, Detroit, Chicago and intermediate points between Peterboro and Toronto. Daily.

8.50 p.m.—Lindsay, Toronto and intermediate points. Daily except Sunday.

LAST TIME TODAY
Sir Arthur Conan Doyle's
"THE LOST WORLD"
It's a picture like you've never seen or will ever see again.

Capitol Entertainment

MONDAY
TUESDAY
WEDNESDAY
SHE'LL BE HERE

The delicious star of "Sally," the fragrant "Desert Flower" slams the lid on the flapper and bows in "The Modern."

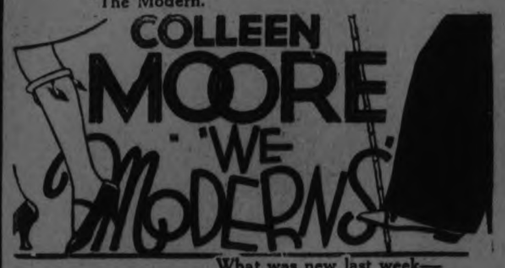

What was new last week—
is old fashioned to "We Moderns"

"PIPING HOT"
Comedy
Bri-Can News

No Xmas Tree is complete without a Capitol Entertainment Scrip Book
$5.00 Books for $4.50 — $10.00 Books for $8.50
Don't Forget New Year's Eve Midnight Frolic

PETES READY FOR BIG GAME

Three Hard Practices Round Them Into Shape.

The Peterboro Seniors are in great shape for Monday night's game with Varsity, having practiced the last three nights, and should be able to cut a rapid pace for Connie Smythe's boys. The game is called for 8.30 o'clock sharp, and the rink will be crowded for the first battle of the season. Varsity are very strong, with Hudson, Wright, Porter, Trottier and other stars in line, and the Petes will have to be at their best to get the decision.

CALEDONIAN CLUB CHRISTMAS PARTY

Santa Claus Distributed Gifts to Children of Members.

About fifty children of the members of the Caledonian Club were entertained last evening at a very jolly little Christmas party in the Sons of England Hall. Santa Claus was present and distributed gifts from the Christmas tree, Mr. A. Clark giving excellent service in this part of the programme, and an enjoyable programme by the children was presented. Those taking part were: Isabel Reid, Mary Kingsbury, Margaret McLeod and Margaret Wyllie, who played piano selections; Margaret Wyllie and Mary Kingsbury also giving recitations; Marion Ralston, Isabel Duthie, Billy Petrie, Iris Borland, Emily Hemphill, Betty McLeod, Annie McLeod and Edna Borland, who sang; John McLeod, who played the violin; and Robert Wyllie, violin solos, accompanied on the piano by John Wyllie.

CANDY
ALBION SWEETS
CANDY

Mr. Nick Douras, the well-known owner of the Albion Sweets, has sold this business to Mr. George Poulas, who is carrying this Sweet Shop on with an even greater display of good things to eat than ever before.

You are cordially invited to visit the Albion Sweets and see what a wonderful display of delicious Candy we have.

Beautiful Boxes from 30c to $5.00; also all kinds of Mixtures and Fancy Candy Canes, all at bargain prices.

The Friendly Glass
Boorman's Ginger Ale

"Whistle," the real orange drink; Cream Soda, Root Beer, Lemonade, "Whiz," and others always in stock.

Order a case for the Christmas festivities. Mixed to suit.

Peterboro Bottling Works
PHONE 232

ANNUAL CONCERT AT BRIDGENORTH

Rev. J. V. McNeeley Presided at United Church Entertainment.

GOOD PROGRAMME.

Bridgenorth United Church was comfortably filled last night on the occasion of the annual Sunday School Christmas concert. The pastor, Rev. J. V. McNeely, occupied the chair and welcomed the audience.

A pageant entitled "Rock of Ages" was the outstanding attraction of the evening. Mr. and Mrs. Clayton Telford and Mr. and Mrs. W. A. Sidey sang the verses of Toplady's famous hymn. Mrs. Franklin Sidey and Mrs. Melville McWilliams, dressed in white flowing robes and stationed before a large white cross, enacted the sentiments of the hymn in pantomime, while J. Jopling read passage of Scripture, dealing with the sacrifice of Christ on the Cross; Miss Phyllis Jopling, Mrs. Albert Nichols and Miss Ruth Bailey were torchbearers.

The Rev. W. S. Edgar, who brought neighborly greetings from Gilmour Memorial Baptist Church, spoke on the significance of Christmas and traced the development of Saint Nicholas into Santa Claus, the children's friend. Mr. Edgar interspersed his remarks with several racy anecdotes.

"Southern Melodies" were rendered by a company of 15 boys from the Sunday School whose faces showed traces of a liberal application of burnt cork. The songs included Tenting Tonight, My Old Kentucky Home, Old Black Joe, Darling Nelly Gray and Good Night Ladies.

The Primary class rendered an acrostic "Santa Claus." Recitations were given by Clifford White, Max Fowler, Vera Heard, Fred Stubbs, Mildred Heard, Avis Forsythe, Tom Stubbs, Norman White, Wilma Telford and Frances Jack sang a solo. Helen Jopling's class carried out an exercise "Seven Days in a Week," in which seven girls appeared, each performing a daily household task. "Waxworks" were staged in which were represented Brittanica, Canada, Little Red Riding Hood, Little Bo-Peep, Old Mother Hubbard and other characters famous in the world's nursery literature.

Mr. Nickren played several piano solos in his usual fine style and the choir sang "Ring Out, Ye Christmas Bells."

Miss Freida Jobe and Mrs. Wallace Nichols were the accompanists for the evening.

SOVIET TO JOIN IN CONFERENCE

Ready To Participate in Preliminary Disarmament Convention.

NOT AT GENEVA.

MOSCOW, Dec. 19. — (United Press.)—The Soviet government is ready to participate in the preparations for the disarmament conference of the League of Nations, Izvestia, government organ, said today.

The same informant, however, said that the Soviet would boycott Geneva as the meeting place of the conference owing to the acquittal in the Swiss courts of the assassin of Vorovsky, Soviet representative at the Lausanne conference.

inancial News and Views

Latest Comment on Grain and Industrial Markets.

Closing Quotations on Principal Active Stocks.

MINING STOCKS

	Asked.	Bid.
Gold.		
Apex	3	2¾
Argonaut	16	15½
Atlas	2	1¾
Baldwin	2½	2¼
Buckingham	3	2¾
Con. West Dome	17½	17
Clifton	2⅜	..
Bidgood	6	5½
Dome	1700	1680
Gold Reef	1⅜	1¾
Goldale	31¾	31½
Hattie	¾	½
Hollinger Cons.	1720	1715
Hunton	7	6⅞
Keora	14	13¼
Kirkland Lake	77	76
Lake Shore	895	890
McIntyre	2250	2235
Moneta	17	15½
Newray	40	37
Preston	7	6¼
Tough Oakes	50	49
Teck Hughes	239	238
Vipond	155	154
Wasapika	1½	1
W. Hargraves	750	735
Silver		
Beaver	52	50
Castle Tretheway	145	144
Coniagas	450	435
Crown Reserve	19½	19¼
Keeley	161	160
Lorrain Cons.	8¼	7¾
La Rose	39	38
McKinley	21	20½
Mining Corp.	322	321
Nipissing	635	625
Peterson Lake	2¾	2½
Temiskaming	14	12
Wettlaufer	4½	..

CHICAGO WHEAT

	High.	Low.	Close.
Dec.	172¼	169	169¾
May	166⅝	163¾	164
July	145⅝	143	143¾

CHICAGO CORN.

Dec.	75¼	73⅝	73⅝
May	82⅛	80⅝	80⅝
July	83⅞	82½	82⅝

CHICAGO RYE.

July	103	100½	100½

WINNIPEG WHEAT

May	154¼	149½	149⅝
Dec.	152½	148	148¼
July	152	148	148

Fine Weather In Argentine Sends Wheat Price Down

CHICAGO, Dec. 19.—(Canadian Press.)—With reports at hand that fine weather for the harvest is prevailing in Argentina, wheat prices here averaged lower to-day in first Board of Trade session. Indications that world shipments would show an increase for the week tended also to depress values. On the other hand, new unofficial advices from Buenos Aires were current saying that altthough the yield in Southern Argentina is expected to be large, official figures on the total production are considered half a million tons too high. Chicago opening quotations 5-8 off to 1-4c. up, new style Dec. 172 to 172 1-4 and May 165 3-4 to 166 1-4 were followed by a moderate general upturn and then by a decline to 171 for December and 164 7-8 for May.

Trading To-day Centred On Consolidated Smelters

WASHINGTON, Dec. 19.—(Canadian Press.)—Another blow was aimed at the British monopoly controlling crude rubber prices yesterday when Representative Tilson, Connecticut Republican floor leader, after a conference with Secretary Hoover introduced a resolution calling an investigation into the situation by the House Commerce committee.

The resolution charged that extortionate profits were being taken in the rubber supply to United States' consumers ,through the workings of the British colonial monopoly and asked the committee to recommend a course of action for the governmetn to protect the public.

Mr. Tilson repeated figures first made current by Mr. Hoover, who has charged that for this year alone, $666,000,000 will be unfairly extorted from United States' rubber users through the workings of the monopoly.

Franc Continues Move Up Begun On Friday

PARIS, Dec. 19 (Canadian Press) —The sharp recovery in the franc which began yesterday was continued this morning when the dollar was quoted at 25.70 francs as against 27.55 on Thursday

TORONTO, Dec. 19 (Canadian Press)Trading was centred around Consolidated Smelters on the Toronto Stock Exchange this morning and though Duluth and Barcelona attracted attention also, few issues on the general list were dealt in to any extent. The mines and unlisted sections were very active, however. The two leaders moved individually. Smelters was sold up to 153 1-2 and closed at that mark for a point and a half gain while Duluth sold as low as 28 1-2, recovering to 29 for a loss of two and three quarter points.

OLD COUNTRY SOCCER

LONDON, Dec. 19. — (Canadian Press).—Results of League soccer football games played in the Old Country to-day follow:

English League—First Division.

Birmingham 1, Arsenal 0.
Blackburn Rovers 0, Leicester City 0.
Bury 4, West Ham United 1.
Cardiff City 2, Burnley 3.
Everton 2, Bolton Wan. 1.
Huddersfield Town 2, Notts C. 0
Manchester City 2, Newcastle 2.
Sheffield United 3, Liverpool 1.
Sunderland 3, Aston Villa 2.
Tottenham H. 3, Leeds U. 2.
West Brom. A. 5, Manchester U. 1

Second Division.

Barnsley 3, Preston N.-E. 8.
Blackpool 1, The Wednesday 0.
Bradford City 0, Fulham 0.
Chelsea 0, Portsmouth 0.
Clapton Orient 1, Middlesboro 8
Darlington 3, Swansea Town 3.
Derby County 4, Stockport C. 8.
Hull City 3, Wolverhampton W. 1
Nottingham F. 1, Oldham Ath. 1
Port Vale 2, South Shields 0.
Southampton 1, Stoke City 2.

Third Division—Northern Section.

Ashington 0, Chesterfield 0.
Barrow 5, Walsall 2.
Coventry City 2, Rochdale 2.
Crewe Alexandra 3, Rotherham 1
Doncaster Rov. 4, Durham C. 1.
Lincoln City 0, Halifax Town 1.
Nelson 7, Tranmere Rovers 0.
New Brighton 1, Grimsby Town 4
Southport 1, Accrington Stan. 3.
Wiganborough 1, Bradford 3.
Wrexham 2, Hartlepools U. 2.

Third Division—Southern Section.

Brentford 1, Reading 0.
Brighton & H. 3, Swindon T. 1
Bristol C. 4, Charlton Ath. 0.
Crystal Palace 3, Bournemouth 1
Millwall 7, Luton Town 0.
Northampton 3, Queen's Park Rangers 2.
Norwich C. 0, Newport County 0
Plymouth Argyle 2, Gillingham 1
South-End U. 5, Merthyr Town 1
Watford 3, Exeter City 1.
Aberdare Ath. 0, Bristol Rovers 1

SCOTTISH LEAGUE

First Division.

Aberdeen 4, Clydebank 1.
Celtic 3, Airdrieonians 2.
Cowdenbeath 2, Queen's Park 1—abandoned.
Dundee United 2, Rangers 1.
Hamilton Acads. 3, St. Mirren 2.
Hibernians-Morton, postponed.
Kilmarnock 2, Falkirk 3.
Motherwell 3, Hearts 1.
Partick Thistle 2, Raith Rovers 1.
St. Johnstone 0, Dundee 0.

Second Division.

Albion Rovers 2, Bo-ness 0.
Arbroath - Nithsdale Wanderers—postponed.
Athurlie 1, Clyde 0.
Armadale 0, Dunfermline 5.
Broxburn-Alloa—Postponed.
Dumbarton 4, King's Park 1.
East Fife 7, Bathgate 3.
East Stirling 0, Stenhousemuir 3.
Queen of South 0, Third Lanark 2.
St. Bernards-Ayr United—postponed

Friendly Match.

Corinthians 3, Army 2.

FIND COMMUNISTIC SCHOOL IN HAMILTON

Prime Minister Surprised at Information About Drug Addicts.

HAMILTON, Ont., Dec. 16—(By Canadian Press).—The executive of the National Council of Women having asked the various Social Councils to report on the existence of communistic Schools in their centres, the matter was discussed thoroughly here. Mrs. Harry Carpenter said she was informed that there was at least one in the city. "I like to think that Hamilton is loyal. But if this danger exists something should be done at once."

Mrs. Carpenter also spoke of the delegation of Provincial Council officers, of which he was one, to the Ontario cabinet recently. She said that the Prime Minister was "absolutely surprised" at some of the information given him by this delegation, which asked for the establishment of sanatoria for drug addicts.

CANADIAN PACIFIC SPECIAL TRAIN SERVICE FOR HOLIDAY TRAVEL

In order to take ample care of Christmas and New Year's travel, the Canadian Pacific will operate the following special trains on dates specified:

TORONTO-SUDBURY — Train will leave Union Station 9.20 p.m., Saturday, Dec. 26 and aJn. 2, operating on schedule of regular train No. 7.

SUDBURY-TORONTO — Leave 10.10 pm. Sundays. December 27 and January 3, operating on schedule of regular train No. 28.

PARKDALE - LONDON — Leave 3.15 p.m. Thursday, December 24, making same stops as regular train No. 633.

TORONTO - DETROIT — Leave Union Station 11.30 p.m., Sundays, December 27 and Jan. 3, operating on same schedule as regular train No. 635.

PARKDALE - ORANGEVILLE—Leave 5.15 p.m.; Thursday, December 24, operating to Orangeville and beyond if necessary, making all intermediate stops.

TORONTO - LINDSAY - HAVELOCK—Leave Union Station 4.40 p.m., Thursday, December 24, operating through to Havelock, this train will carry Lindsay car and make all intermediate stops.

In addition to this special service, regular trains will carry extra equipment where necessary, to meet traffic demands.

Ask any Canadian Pacific Agent for detailed schedules.

Dec. 19, 22 and 23

BRIAND AFFIRMS LOCARNO PACTS QUITE EFFICIENT

Will Use All Influence To Obtain Russia's Entry Into League.

NO ANTI-SOVIET.

Cited Greco-Bulgar Settlement as Proof of Capability in Such Incidents.

PARIS, Dec. 19 (Canadian Press) —Premier Briand, of France, as President of the League of Nations Council, will use all his influence to obtain Russia's entrance into the League of Nations on an equal footing with other nations if the Soviets will apply for admittance, he told Joint Foreign Affairs and Army committees of the Chamber of Deputies today.

The Premier's announcement came while he was explaining the Locarno security agreement and arbitration treaties to committee men. The agreements he said were in no manner directed against Russia, and he had so informed Foreign Minister Tchitcherin during the Soviet statesman's recent visit here.

Had the Locarno treaties been in effect in 1914, M. Briand continued, there would have been no world war. He cited the recent Greco-Bulgar incident as proof that the League of Nations was fully capable of settling differences of that sort.

PURE WHISKEY IS HARD TO LOCATE

Prohibition Czar Plans Plastering States With Posters —Was Haynes' Plan.

$50,000 APPROPRIATION.

WASHINGTON, Dec. 19. United Press. — General Lincoln C. Andrews, the prohibition Czar, intends to carry out Roy Haynes' plan to plaster the nation with posters urging the observance of prohibition, it was disclosed in testimony on the treasury appropriation bill made public to-day.

A $50,000 apropriation for this purpose has been available for four months.

"My administration in one city reports that of the last chemical tests of 1,000 different captures of liquor, there were only two samples that were pure whiskey," Andrews told the House Appropriations Committee. "I want these facts for the bulletin that will be the first poster."

GALLSTONES
Liver disorders quickly relieved by "Hexophen Capsules" and all symptoms banished such as bowel trouble, pains in side or back, indigestion, gas, jaundice, dyspepsia, heartburn. Easy to take. Quick relief. Send to-day for full particulars and many testimonials of this reliable remedy.
ANDERSON & CO.
BOX 205, WINDSOR, ONT.

FEW TRAPPED IN BURNING MINE

Six Men Imprisoned, While 370 Make Way to Safety.

RESCUERS BUSY.

LONDON, Dec. 19. — (United Press.)—When an explosion shook the Birchinwood colliery last night, 370 miners made their way to safety, according to reports from the coal region. Six miners were still entrapped, the dispatches added, and it was feared they had small chance of life.

Four rescue parties worked throughout the night fighting fire which followed the explosion. The entombed men are reported almost a mile away from the opening of the shaft.

FARMER ROBBED AT SYDENHAM

Was Assaulted By Two Men While Stepping Into Car.

KINGSTON, Ont., Dec. 19. — (Canadian Press.)—Jay O'Brien, a young farmer who lives in the vicinity of Sydenham, was the victim of a hold-up last night. O'Brien after doing some business in the village about 8 o'clock stepped up to the car, when he was suddenly assaulted by two men. Peter Grooms, passing the O'Brien car later in the evening, heard groans, and found O'Brien lying unconscious in the back seat. On regaining consciousness Mr. O'Brien told his story of being assaulted and robbed.

WOMEN GATHERED GRAIN MANUALLY

Speaker Recalled Year of 1815 When Grasshoppers Threatened.

WINNIUEG, Man., Dec. 16. — (Canadian Press).—The traditions of Manitoba were discussed the other day by Miss Kenneth Haig, before the American Women's Club. She told of the part women played in the harvesting of crops in the grasshopper plague of 1815. One day a great cloud of grasshoppers settled over the fields and by sundown hardly a leaf was left. The women went into the fields and into their aprons carefully gathered any remaining heads of grain. "When we think of these few poor handfuls of grain, garnered by the women of the Selkirk colony in 1815, and then think of the 97,000,000 bushels harvest of 1915, made possible by the courage and faith of this colony of men and women, we have, indeed, a tradition to be proud of," said Miss Haig.

CROSS-WORD PUZZLE

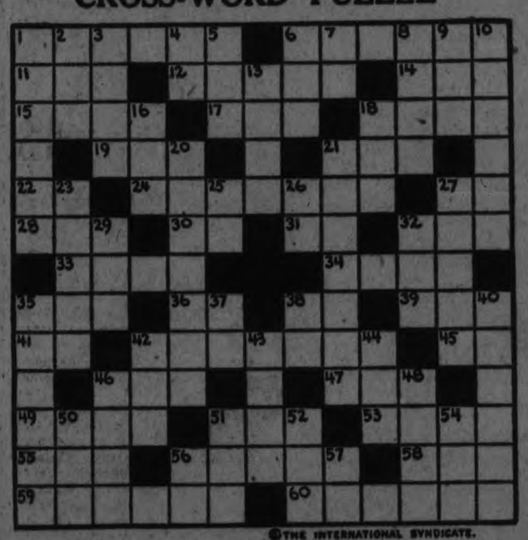

©THE INTERNATIONAL SYNDICATE.

HORIZONTAL
1-Stripe
6-To cause to bound
11-Digit
12-A drain
14-Pronoun
15-Inspired with awe
17-To silence by force
18-Stalk of a plant
19-Ship's record
21-Insect
22-Whether
24-Frying pan
27-Article
28-Weep
30-A broad street (abbr.)
31-Perform
32-Metal in natural state
33-Merit
34-Tree from Java
35-Eccentric rotating piece
36-Pronoun
38-You and I (Obj.)
39-Mist
41-All right (abbr.)

HORIZONTAL (Cont.)
42-Cork or plug
45-Negative
46-Female deer
47-Take supper
49-Precipitation
51-Bodily organ
53-Group of rowdies
55-Title
56-Same as aerie
58-The king of beasts
59-Come forth
60-Liquid measure

VERTICAL
1-The curse of the radio
2-Haul
3-Sway in walking
4-Like
5-Small barrel
6-Plead
7-Conjunction
8-Observe
9-Hint
10-Valuable kind of fur
13-Red

VERTICAL (Cont.)
16-Canine
18-Perceive
20-Hard rock
21-Waists
23-A monstrosity
25-Roman number
26-A degree (abbr.)
27-Malicious burning
29-Sweet potato
32-Simpleton
35-The direction taken
37-Toward
38-Above
40-Mythological winged monster
42-Scion
43-A fruit
44-Mat
46-Dreadful
48-Cover over a coffin
50-Objective
51-Organ of vision
52-Fix up
54-New (prefix)
56-For example (Latin-abbr.)
57-Each (abbr.)

SUGGESTIONS FOR SOLVING CROSS-WORD PUZZLES

Start out by filling in the words of which you feel reasonably sure. These will give you a clue to other words crossing them, and they in turn to still others. A letter belongs in each white space, words starting at the numbered squares and running either horizontally or vertically or both.

Solution will appear in Monday's paper.

Theatre

AT THE CAPITOL

COLLEEN MOORE DUE SOON IN MOVIE OF ZANGWILL'S NOVEL

Star Satirizes Fast Pace of Younger British Set in "We Moderns."

Better than a Cook's tour, more informative than a Baedeker guide—and all to be experienced while you repose in a comfy upholstered seat!

Such is one of the pleasures to be extracted from a visit to the Capitol Theatre the coming Monday, when "We Moderns," starring Colleen Moore, will be shown for the first time locally.

Other pleasures which will make the gorgeous background of "We Moderns" only an incident, although a most prepossessing one, is the presence of the star, Colleen Moore, heading what has been described as an ideally balanced cast, an intriguing plot bristling with action and excitement.

Miss Moore, together with Jack Mulhall, her leading man, and other members of the cast, went to London to film all exterior scenes of the new offering, adding the piquancy of authentic settings to a racy screen narrative that again presents the inimitable star in a new expression of the ultra-modern type as it exists in England.

"We Moderns" was adapted from Israel Zangwill's startling story of loose living among the younger British set immediately following the war. With society, generally, considerably demoralized by the effects of the conflict, these once decorous youngsters "get away with murder," being in position to give the young jazz set of America cards and spades and outdistance them. Into this vortex plunges Mary Sundale, as portrayed by Miss Moore, and her brother, both of whom indulge in that supreme folly, the "Treasure hunt."

How these young people are brought to their senses forms one of the most absorbing tales seen upon the screen in many weeks.

The picture was produced by John McCormick for First National.

AT THE REGENT

"EXCHANGE OF WIVES"

Based on a play by the celebrated dramatist, Cosmo Hamilton, and adapted to the screen and titled by the accomplished writers, Frederic and Fanny Hatton, the Metro-Goldwyn-Mayer production, "Exchange of Wives," is an amusing, sophisticated comedy of newly married life.

The apt title gives a good idea of the plot. Living side by side are two couples. A jazzy flirtatious husband has a quiet, sedate wife. In the other house the situation is reversed. The jazzy wife attracts the other woman's snappy husband and the two quiet ones find solace in each others company. The quiet wife, discovering that both husbands have one thing in common, love of good home cooking, contrives to get the four to a lodge in the mountains, where the conventionalities are observed, but each wife cooks for the other husband. Her own husband's ardor for the other woman cannot stand canned food and he begs to be taken back. The other husband takes matters in his own hands, uses caveman methods and wins back his wife's love.

There is nothing boisterous about the humor here; it is easy-going comedy, aided by good subtitling and clever little touches.

During the past ten years twenty prisons have been closed in England and the prison population has declined from 167,000 in 1915 to about 58,000 today.

Regent
NOW PLAYING

TO-DAY
Last chance to see
JACKIE COOGAN
In the comical business deals of the firm of Kelly & Ginsberg.
ALSO
Chapter 9 of Galloping Hoofs
COMING MONDAY
Exchange of Wives
An amusing comedy drama featuring Eleanor Boardman and Lew Cody.

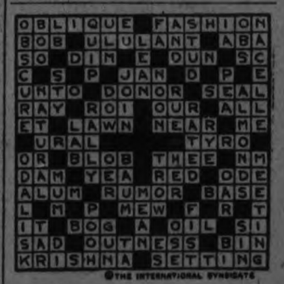

©THE INTERNATIONAL SYNDICATE

SOLUTION OF YESTERDAY'S CROSSWORD PUZZLE.

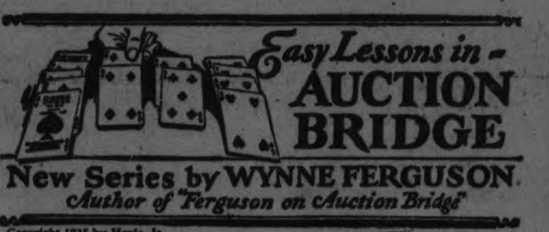

New Series by WYNNE FERGUSON
Author of "Ferguson on Auction Bridge"

Copyright 1925 by Wynne, Jr.

ARTICLE No. 19

A great many players seem to be in doubt as to whether or not they are justified in taking advantage of the personal element in auction. In other words, is it fair and within the ethics of the game to note and take advantage of the mannerisms or characteristics of your fellow players? The answer is simple. You are playing a game with three other people, your partner and two opponents, and it is not only allowable, but it is your duty to study them as carefully as you do your cards. The players in the game are just as important as the cards and should be studied and analyzed just as carefully. If you are playing with strangers, it is rather difficult to profit by such analysis, but when you are playing constantly with the same group you should take into account all of the characteristics of the different players, when bidding, playing the dummy or playing against the declarer. You can bid freely with one partner but must be conservative with another. You can take a chance against one opponent but must be very careful of being doubled with another. If one opponent does double, look out, for you are probably beaten; but if another doubles, figure on an extra trick or so. In the play of the hands, however, a little different point arises. It is not considered good form to hesitate or otherwise indicate by your method of play, that you do or do not hold certain cards. If a player becomes noted for doing this as a matter of habit, however, his opponents are certainly justified in taking due advantage. One player, for example, always gives a nervous cough when he holds the missing honor and the opponent leads through his hand. He has tried hard to cure himself of this habit but without success. As a result, his opponents play for this signal and nearly always get the necessary information. Another player had a habit of always redoubling when doubled. The word "double" seemed to call up in his mind the word "redouble" and he was helpless to refrain from saying it. Every player at the table has the same opportunity of drawing conclusions that you have, so be on the alert at all times for the human element. Bridge is a game of wits and the player who can best match his wits against the others is the winning player. On the other hand, always avoid unfair tactics, such as private conventions or signals. Unpremeditated slips or mannerisms should be taken advantage of but watch out for those that are made with the intention of deceiving. For example, if you have a singleton of the suit led, you should play it promptly and not hesitate. Hesitation in such a case would lead your opponent to believe that you have a choice of two or more cards and might influence his play to his disadvantage. Such tactics are not mannerisms and are distinctly unfair. Play a man's game, man fashion, at all times.

One of the types of players that one meets very often is the player who always tries to take his partner out of a double. He gets the idea into his head that his partner has made a bad bid or he wouldn't have been doubled and that it is his duty to rescue him. Here are two hands that came up recently which are excellent examples of what not to do:

Hand No. 1

Hearts — 7
Clubs — K, 8, 7, 5, 2
Diamonds — 8, 3
Spades — Q, 10, 9, 5, 3

	Y
A	B
	Z

No score, rubber game. Z dealt and bid no-trump. A bid two hearts and Y doubled. B immediately got panicky and bid two spades which Z doubled. A now bid three hearts, Y doubled and all passed. A lost his contract by only one trick so that if B had left the double alone, he and his partner would have won game and rubber. What B failed to consider was: First, that A must have a very strong hand to bid over one no-trump; and, second, that if he wanted a spade bid, he would have doubled no-trump. Be on the look out for such hands and don't take your partner out of a bid just because it has been doubled. The following hand is an even worse example of what not to do:

Hand No. 2

Hearts — J, 10, 4, 3
Clubs — 9, 7, 2
Diamonds — J, 10, 8, 7, 5, 3
Spades — none

	Y
A	B
	Z

No score, first game. Z dealt and bid three spades and A doubled. Y never hesitated a minute and promptly bid four diamonds. B doubled and defeated the contract 400 points while the three spade bid would have lost only 200 points less eight honors. This example is an extreme case perhaps, but is a fine illustration of what not to do.

Here is a peculiar hand, both in the bidding and play and an illustration of the great possibilities of apparently weak hands.

Problem No. 10

	Y
A	B
	Z

Hearts — 9, 8, 7, 6, 5, 2
Clubs — 7
Diamonds — K, J, 9, 7, 6, 4
Spades — none

No score, rubber game. Z dealt and passed. A bid one spade. Y passed and B bid two clubs. Z bid two hearts, A three clubs, Y three hearts and B four clubs. Z bid four hearts, A five clubs, Y doubled, B passed and Z bid five hearts. A doubled and all passed. A opened with the ace of clubs and then played the ace of spades which Z trumped. How should he plan the play of the hand? An analysis of the play and the other three hands will be given in the next article.

LOCALS

DR. T. P. McCULLOUGH

Eye, Ear, Nose and Throat specialist 166 Brock St. 'Phone 36W. dtf at 7.30 sharp.

NOTICE

The Salvation Army Band desire to advise their patrons and the citizens in general, that during the holiday serenading their collectors will wear the Salvation Army uniform. 3d, 145, 3530

SEASON'S GREETINGS

The Gardner Seed Co., Rochester, extends to its Canadian customers all the compliments of the season and wishes them a very happy and prosperous year.

SHOOTING MATCH,

For Ducks and Geese at Mr. Fred Patton's, lot 7, concession 3, South Monaghan, on Tuesday, December 22, 1925, at 1 o'clock. Bring your shot guns and rifles. Shot gun shells supplied. 3d 145 3527

WOOD VALUE

Is demonstrated both in Quantity and Quality when purchased from Sanitary Ice Supply.

PHONE 147

Body Hardwood, Heavy Hardwood Slabs, and Soft Wood.

Reg. H. Turner, Prop. dtf

DO YOU NEED AN ACCOUNTANT?

If you want your books audited or adjusted; if not satisfied with your book-keeping system; if you want your income tax return prepared for this or other years, or want some dispute adjusted, H. K. Middleton 'Phone 1353, office 72 Charlotte St 3tf

SKATES FITTED ON BOOTS AT TAYLOR'S.

Best skate grinding 15c. pair. Hockey laces 15c. pair. New umbrellas for sale, no seconds. Finest assortment of new pocket knives. Kitchen knives, razors and scissors. Wm. Taylor, 219 Hunter street west. 6d147

WHY PAY MORE?

Half Cord 12" Pine Slabs.....$3.75
Half Cord 12" 80% Hardwood....$4.50
Half Cord, 12" Hardwood Slabs $5.75
Half Cord. 12" Green Maple.....$5.00

DINSDALE'S, Phone 153. 12d, 152, 3495

CHRISTMAS TREE AT THE SHELTER

The Annual Christmas Tree at the Childrens Shelter, Lock Street, will be held on Tuesday Evening, December 22nd, at 7.30. Anyone wishing to make a donation to the children, please call Mrs. J. S. Fanning, phone 353, and it will be called for. The public is cordially invited to the Shelter on above date. 3d—146—DH

UNDERWOOD TYPEWRITERS

The Peterboro Branch of the United Typewriter Company is now in perfect running order, in charge of Mr. E. G. Ide. See him about inspection service, ribbons, carbon paper, rentals, or repairs. 358 George Street; phone 2626. 6d—9,10,12,15,17,19—3402

RADIO.

Radio receivers built, altered and repaired by expert. Ten years' experience. Roy White, 444 Mark street. 'Phone 1165M. 8d-2, 5, 9, 12, 16, 19, 23. 26-4416

JUST ARRIVED.

Car of Welsh Anthracite at ..$18.00
Also on hand Coke at $15.00
Kentucky Egg Coal $12.00
Peat at $12.50
Soft Coal. Hard and Soft Wood.
J. E. Fitzgerald. 'Phone 111. 2d-12,19-3440

SPECIAL MACHINE FOR GRINDING TUBES AND THIN-BLADED SKATES AT TAYLOR'S.

Hollowest, truest, smoothest, keenest and most lasting edge that can be put on skates, 15c pair. Saws filed and set, cutlery grinding, saws gummed out, $1.25 each. Umbrellas repaired and re-covered. Wm. Taylor, the Sheffield Cutler, 219 Hunter Street West. t-t-s

SAT. SPECIALS

Venetian and Vim PIPES. Regular 50c for..... TUBE 25c

PIPE SETS, Complete—Two Pipes and Leather Case. Special..... $3.00

Rubber Pouches. Reg. 50c for..... 25c

Lurido Cigar., Boxes of 25..... $1.00

Just Arrived
1000 pounds
FRESH XMAS WALNUTS
2 lbs. for 35c
Phone 2355

Riverside Cigar Store
P. GOSSELIN
HUNTER AND QUEEN ST.

STORES OPEN NIGHTS.

The Stores will be open Monday Night, and every night until Christmas. 1d145 3572

CARD OF THANKS.

The Sisters of St Vincent's Orphanage wish to express their sincere gratitude for the kindness of the parishioners of St. Martin's Church, Ennismore, in giving a shower for the Orphanage recently.

AUCTION SALE

of pictures, picture frames, cameras, placques and other articles suitable for Christmas presents at Artcraft Studio, 173½ Simcoe street this evening at 7 o'clock. A seasonable opportunity. Everything must be sold. J. F. Thornton, Auctioneer. 3d-147-4772

CARD OF THANKS

Mr. and Mrs. D. L. Forsyth and family of 298 Prince street, take this means of thanking all kind relatives and friends for the sympathy shown them, floral tributes and cars; also Belleghem's, during their recent sad bereavement.

NEEDED TEETH PROTECTION

Parke's Py-Rhea Lotions used as a mouth wash saves your gums and teeth. Unequaled for sore, bleeding or receding gums It destroys pyorrhea germs and neutralizes acids which attack the teeth and gums. 50c and $1.00 bottles. Bond's Drug Store, corner George and Hunter streets.

SHOOTING MATCH

On the premises of John McManus, 3rd Line of Smith, Monday, Dec. 21, at 1 o'clock sharp, for geese. 3d-15,17,19-4669

NOTICE.

Having been appointed manager of the Montgomery House, Simcoe street, I wish to say that we will carry on business as usual and give the utmost in comfort and service to our patrons. Robert Maitland. 3d-19, 22, 24-3555

GOOD WOOD CHEAP

Today and Monday, Orders will be accepted; best 4ft. Body Hardwood, 4 ft lengths) $11.00. Unloading cars now PHONE 147. SANITARY ICE SUPPLY 1d—145—3549

POST OFFICE NOTICE.

The postage stamp, registration and insured parcel wickets will be open until 9 p.m., commencing Monday, Dec. 21st, until Thursday, Dec. 24th inclusive.

K. OF P. CARD PARTY

The following won prizes at the regular weekly Euchre drive held at the Knights of Pythias Hall on Friday evening, December 18th. Ladies' prizes, 1st Mrs. Riley; 2nd Mrs. Robinson. Gent's prizes, 1st, Bruce Quinn, 2nd T. Painter.

HAIR DRESSING.

The Merriam Beauty Shop will be open evenings from Dec. 21st all week, marcelling, trimming, cutting, shampooing, manicuring, facials and all beauty work, personally supervised by Madame Merriam. 3d-147-3568.

TRUTH VERSUS ERROR.

Some people involuntarily resent "truth," which contradicts what they have been taught to reverence and believe, for the simple reason that that course is about the easiest thing they can do. Because of this impediment or intellectual inertia they do not have the comfort that "truth" would bring to them Others pooh, pooh, plain Scriptural statements, designating the preaching of the same a fad, hobby, or some ism. They will not investigate for themselves. They have no need to fear to do this, for truth will bear the closest scrutiny. Some may think it strange that so many love darkness ("error") rather than light ("truth.") There is a way out of darkness, and a few have found that way. John 1:12. The veil that has been over the minds of the people is gradually being lifted. "Truth" is shining forth as never heretofore.—M. T. Butcher. 1d145 4781

PRIMARY CLASSES WERE ENTERTAINED

Tots of St. Luke's Sunday School Had Annual Christmas Party.

On Thursday, the Primary and Beginners' Departments of St. Luke's Sunday School were entertained at a very merry Christmas party in the parish hall of the church. Supper was served from tables decorated with bright Christmas candles and evergreens, and prizes were given from the Christmas tree, which was beautifully arranged with vari-colored lights and tinsel decorations.

Prizes were awarded to children who had taken first and second places in Sunday school work, a total of 27 gifts being awarded for proficiency in this study. Bags of candy for each child were donated by a member of the parish, a grocer in Ashburnham. During the evening, lantern pictures of the Christmas story of the Christ Child, and of Gulliver's Travels, were presented for the children.

THE IDEAL GIFT

FOR THE BOY OR YOUNG MAN

A Membership in the Y.M.C.A.

The Gift that lasts 12 months.

Phone 246 for particulars.

CHRISTMAS GIFT SUGGESTIONS FOR THE MEN

Gent's Watches.....$10.00 up
Gent's Chains.....$1.50 up
Signet Rings.....$3.50 to $12.00
Stone Set Rings....$4.00 to $25.00
Umbrellas.....$3.50 to $12.00
Military Brushes..$3.50 to $8.00
Shaving Sets $6.00
Smoking Sets $10.00
Fountain Pens.....$1.50 to $10.00
Parker Pencils and Pens in Sets
Cigarette Cases.....$2.00 up
Pipes, Tobacco Pouches, &c.

Warne Bros.
349 GEORGE STREET
DIAMOND HALL
Phone 880. Phone 880

ADVANCES MADE IN SOCIAL LEGISLATION

Parents Now Have Equal Rights of Child Guardianship.

WINNIPEG, Man., Dec. 19.—(Canadian Press)—Recent advances in social legislation were discussed by Miss Mildred McMurray in an address before members of the Women's Educational Labor League. The speaker dealt in some detail with the Child Welfare Act. The fact that parents now have equal rights concerning the guardianship of the child, where formerly the father was the senior guardian, was pointed out. A recent amendment to the divorce laws, gives the wife the same grounds for divorce as the husband. The Rural Health Nursing the work of Manitoba stood second to no other district on the North American continent.

MANY HOMESTEADS TAKEN DURING 1925

Number Was About the Same as That for 1924.

WINNIPEG, Man., Dec. 19.—(Canadian Press).—Totalling 572,960 acres, 3,144 homesteads and 437 soldier grants were taken up in Western Caanda from January 1, to October 30, of the present year, according to figures just released.

In the corresponding period last year 3,152 homesteads and 488 soldier grants, totalling 582,120 acres were taken up.

By provinces the figures for soldier grants and homesteads: Manitoba, 413; Saskatchewan, 1,746; Alberta, 1,289, and British Columbia, 139. The greater part of the entries during the past ten months were made at Edmonton, Alta., and Prince Albert, Sask.

During October, 528 free grant homesteads were recorded, 46 in Manitoba, 359 in Saskatchewan, 111 in Alberta and 12 in British Columbia. This is an increase of 164 compared wit hthe same period of 1924. Homesteads and slodiers' grants total 97,440 acres, against 53,240 for October last year.

The Moose Jaw division recorded 233 homesteads and 43 soldier grants in October. Offfcials point out that this activity is probably due to the reopening for entry by actual residents of certain areas withdrawn from homesteading two years ago.

CHURCH REACHING BUDGET OBJECTIVE

Man Fined $200 and Sentenced To Jail, Will Enter Appeal.

COBOURG, Dec. 19. — The Division Street United Church set $3,000 as its objective for the Maintenance and Extension Fund, and this amount has now been nearly realized. Circumstances necessitated the canvass being held a week or two later than the majority of other churches. It was carried on last week, and this with gratifying results. Rev. Alfred Brown, D.D., and Rev. W. A. Bremner are ministers of this church.

OBITUARY

DR ELI JAMES BARRICK

TORONTO, Dec 19 (Canadian Press).—One of Toronto's former most eminent practitioners, especially in the field of tuberculosis, died yesterday in the person of Dr Eli James Barrick, M.R.C.S., Eng., L.R.C.P., London, and Edinburgh.

REV. GEORGE E. GRANT,

TORONTO, Dec. 19 (Canadian Press).—Rev. George E. Grant, one of the oldest graduates of the University of Toronto, died yesterday at Toronto General Hospital, as the result of injuries received when he was struck by a delivery wagon three weeks ago. He was born 88 years ago in the Province of Quebec of Highland Scottish parentage.

Where To Shop And What To Buy

What Shall I Give?—The Hall Store answers the question effectively. Boxed Towels and F.. Cloths; Big Dolls, Women's Hose: Silverware and Cutlery, all at reasonable prices, are among the attractions.....10

A Savings Account is suggested by the Bank of Toronto as the Ideal Gift.....10

Sweet Grass Basketware is suggested by the Cressman Co.....11

Radio is the Gift according to J. M. Greene Co. and Duffus Motor Sales.....14

Electrical Appliances that save house labor and bring home comfort are advocated by Grant and Thorpe 8

J. W. Watson suggests Radio as a good present 11

Where to shop—Take Two ....

In Santa Land—Eighteen merchants co-operate in a big Goodwill ad.

S. Ferguson offers the best in Cakes and Goodies.

W. H. Roberts suggests Trunks, Bags, Music Cases and Many Small Articles that would make excellent presents.

Wright's Barber Shop tells of a New Service for Ladies.

Bert McLeod offers French Ivory Goods at Bargain Christmas prices.

A. C. Hawley offers Stocks and Bonds.

Peterborough Bowling Alleys announce Holiday Play everyday.

Miller, Powell and Watson suggest means to make Electricity do the hard household labor.

J. W. Watson wishes his friends the Compliments of the Season.

Peterborough Floral Co. announce full stocks of Attractive Christmas Flowers.

Heintzman & Co. extend Christmas Greetings to their patrons

Aaron Comstock Estate offer Furniture as the sensible solution to gift worries.

V. J. Tully has many items in Jewelry that make acceptable presents.

White's Cycles and Sports have Sporting Goods that make youth happy. A big selection is offered.

A. W. Clysdale.. has a happy thought for the smoking man—Cigars that make real smokes.

Trebilcock's Book Store offers a big selection of the Best Books for Christmas.

Aldous & Metcalfe suggest... Radio Batteries and offer a recharging service.

Robert Hicks Co. give seasonable advice on solving the fuel problem.

A. A. Fowler thinks of the Old Folk and suggests new rims or spectacles.

These eighteen messages are on.... 7

Y. M. C. A. suggests membership as an ideal gift.....20

McLennan Hardware offers a Radio Outfit 20

Call around to-night with this list and see what is offered.

BIRTH.

SHARPE.— At Detroit, Thursday Dec. 18th, to Mr. and Mrs. Charles Sharpe (nee Olive Graham), a son.

ENTERTAINMENT FOR PRIMARY SCHOLARS

Cradle Roll Department of Park Street School Also Present.

The Primary and Cradle Roll departments of Park Street Baptist Sunday school were entertained at supper and a concert in the Sunday school yesterday evening. A large number of the parents turned out, and the following fine programme was given:

Chorus, 'Away in a Manger'—Primary.
Recitation—Clifford Purvis.
Duet—Yvonne and Jean Follis.
Solo, 'The Busy Squirrel'—Noreen Palmer.
Recit.—Eileen Sellon.
Solo—Eddie Grier.
Recit.—Olga Wright.
Solo, 'Mr. Rooster'—Betty Sands
23rd Psalm—Jean McLeod.
Solo—Nancy Lane.
Solo, 'Little Snowflakes'— Evelyn Stewart.
Recit.—Billie Elliot.
Solo—Herbert Campbell.
Recit., 'The Cat'—Ken Kidd.
Solo —Fern Bartley.
Song, 'Dolly's Rock-a-Bye'—Six girls.

Santa Claus was on hand and gave each of the children a present. The Junior, Intermediate and Senior Christmas entertainment will be held on Thursday.

C.O.S. CLUB PARTY.

Members Had Enjoyable Social Evening—Packed a Box.

The C.O.S. Club of the Y.W.C.A., of which Miss Margaret Storey is leader, held a very jolly little Christmas party at the 'Y' last evening. The supper table was charmingly decorated with Christmas candles and holly wreaths, and centred by a large Christmas pie out of which each member drew a gift. At the conclusion of supper, the members packed a Christmas box for a needy family.

Bowling

K. OF C. ALLEYS

At the Knights of Columbus alleys last evening, the Reg'ler Fellers (Miss Florence Giroux, captain) took two games out of three from the Marigolds (Miss Norah Shevlin, captain) and the Wrens (Miss Myra Moloney, captain) won two games from the West Ends (Mrs. J. J. Doris, captain). Miss Helen Hennessey of the Wrens had two nice scores of 201 and 168, Mrs. J. J. Doris made 156, Miss Norah Shevlin 104 and Miss C. Crowley, of the Marigolds' team, 153.

FOR BETTER CAKES
PIES AND PASTRY
PHONE 427
Pies, assd'd .20c | Cookies, doz., 20c
Layer Cakes 25c | Drop Cakes, 25c
Jelly Rolls, 25c | Choc. Eclairs 40c
or at your Grocer. City wide del.
S. FERGUSON, Corner Aylmer and McDonnel Streets

"FROM THE MANGER TO THE CROSS"

IN MOTION PICTURES

will be shown at the Y.M.C.A. after church service.

TOMORROW, SUNDAY EVENING, 8.30

All Welcome.

PHONE JOHNNY-ON-THE-SPOT FOR COAL, 703

OUR FUEL IS GOOD FUEL

It's the best substitute for anthracite; will keep you snug and warm and at a saving of $4 per ton.

DON'T WORRY—CALL 703 —for—

POCAHONTAS COAL $12
The purest and best coal mined. We sell at

SOLVAY COKE $15
The best coke made. We sell at .....

KENTUCKY HARD COAL $12
A substitute for anthracite .....

How About Wood?

We have plenty coming in every day—hard, mixed, slabs, cord—was cut last winter and is good and dry. Current prices.

Hodgson Bros.
DALHOUSIE AND BETHUNE

Around The City.

The Royal Theatre is closed temporarily for alterations. Plans are being made for considerable improvements, decorations and alterations, which it is expected will be under way in a short while.

In an effort to have the very best sheet of ice possible for the Big Hockey Game on Monday night, the management of Brock Street Rink will not open the rink for skating tonight. There is excellent ice, but if there had been skating, probabilities are that there would have been a large crowd and the ice cut up to such an extent that unless it was absolutely certain of good hard weather, it would not be in proper shape for the game Monday night. Just as soon as possible an announcement of the opening for skaters will be given.

YOUR CHRISTMAS GREETING CARDS TO-NIGHT
CALL INTO THE EXAMINER OFFICE TO-NIGHT AND ASK TO SEE SAMPLES OF CHRISTMAS GREETING CARDS. YOUR OWN NAME AND GREETING PRINTED.
PLENTY OF TIME IF YOU ORDER NOW
EXAMINER OFFICE.

LATE WANT ADS.

LOST—ON THURSDAY AFTERNOON a black jet drop earring; phone 1183w. 3d-147-4790

TO RENT—A SIX ROOMED HOUSE in the west end; all improvements, including hardwood, floors and garage; apply 496 Charlotte St. 3d-147 4791

WANTED—COMPETENT GENERAL, apply between 5 and 9 p.m. to 212 McDonnel St 3d-147-4794

FOR SALE—SECOND HAND HOT Air Furnace, in good condition; apply F. R. J. McPherson Co. 3d-147-4798

FOR SALE — HEAVY TEAM sleighs; phone 1903. 3d-147-4792

TO RENT — THREE FURNISHED rooms, 2 facing on Central Park, heated and all conveniences, breakfast if desired; apply before 7 p.m. to 174 McDonnell street; business people preferred. Phone 2597. 1d-147-3571

LOST—A COLLIE DOG FROM THE middle line of Smith, brass mounted collar. Dec. 12. Finder please notify Herb Roseborough, R. R. No. 4, phone 993 r 6. 3d-147-4795

Look To The Future

PLAN AHEAD—But Start to Plan Right NOW

THE SUCCESSFUL MEN AND WOMEN of Today Planned Years Ago. Your Future Depends Upon YOUR PRESENT PLANNING

THOUSANDS OF MEN AND WOMEN in High - Salaried Office Positions Today — Owe Their Success to a Business College Training.

WINTER TERM

Peterborough Business College

MONDAY, JANUARY 4, 1926
Write for Terms;
J. A. McKONE, Principal.

SAVE YOUR RUBBERS AND GOLOSHES

Don't buy new ones till you have to bring your old ones to us. We will repair them at little cost.

We also do Skate Grinding on short notice.

ELECTRIC SHOE REPAIRING
S. WHATLEY
180 CHARLOTTE ST.
PETERBORO

WE STRIVE TO PERFORM OUR DUTIES IN A SATISFACTORY MANNER

BELLEGHEM'S FUNERAL SERVICE PHONE 83 AMBULANCE

APPEALS CONVICTION.

Division Street United Congregation Was Asked For $2,000.

COBOURG, Dec. 19. — Robert Allard came up at Brighton upon information laid by Inspector Goodrich, charged with selling liquor. He was fined $200 and under the new act providing for the same was sentenced to one month. It is understood that he has entered an appeal against the conviction.

Let Us Quote You For WOOD OR METAL
PATTERNS
FURNITURE REPAIRING AND RE-MODELING
And All Kinds Of JOBBING IN WOOD
PETERBORO PATTERN WORKS
204 GEORGE ST.
'Phone 1670J.

YOU MAY AS WELL HAVE EYE COMFORT

If you haven't eye comfort, the chances are you haven't any sort of comfort. The eyes are closely connected with nervous system, and when they are strained the results are likely to be noticed in headaches and other ills. If you will spend an hour here some day we will tell you about your eyes, and supply glasses for their comfort if needed.

A. A. FOWLER, Fhm.B.
EYESIGHT SPECIALIST
H. McLeod has a drug store in the same place—373 George St.

M
PERMANENT WAVING

Do you realize what wonderful improvements have taken place in

PERMANENT HAIR WAVING

during the last few years? Have you had the comfort and joy of this great invention?

It is as essential in winter as in summer. No matter how hot you get when dancing, your hair remains soft and wavy.

All Permanent Hair Waves at this establishment given personally by Madam Merriman, Specialist Hair Waver.

PRICES:
Waving head of bobbed hair from .15.00 up.
Waving front and sides of "long" hair, $10 to $15.

Phone 1182

THE MERRIAM HYGENIC BEAUTY PARLORS
313 GEORGE STREET
PETERBORO

Good Taste

Is a feature of our monuments. No matter what their character and size may be we rigidly adhere to the bounds of good taste. There is distinction in every line, impressive solidity to every monument we turn out.

ALLAN BROS.
Lindsay Monumental Works.
11 Cambridge St. W. Lindsay
Next Fire Hall 'Phone 294J.

ALEXANDER & HALL ELECTRICIANS
When you have Electrical work to do, Call
P. Alexander, Phone 1755J
W. Gordon Hall, Phone 1403w.

PHONE 774
For a Good Warm Closed-In
TAXI 25c
To Any Place in the City.
J. W. DEVALL
mwa-tf.

COAL OR COKE

We advise ordering now while supplies are available.
We cannot guarantee a supply when present stock is delivered.
For Service and Quality Phone
W. SCOTT CO.
Phone 264w East City

THE JEAN RIDDICK YARN SHOP

shows an unusually large stock of Yarns, Hosiery, Underwear, Etc. Come and see us and save money.

WE SELL FOR LESS!

Dr. T. W. H. YOUNG
Physician and Surgeon
Graduate of London, Edinburgh and Glasgow
Office Hours: 8-10; 2-4; 6-8.
386 Stewart St. - Phone 347

CHIROPRACTOR
M. C. GOODWIN
DC. Ph. C.
Palmer Graduate
186 Barrie Building.
Lady Attendant Phone 631
Hours 10-12 a.m., 2-4 and 7-8 p.m
Office closed Tuesday evening, also Thursday afternoon and evening

CITY TAXI 25c
UP-TO-DATE HEATED CARS
SERVICE DE LUXE
DAY OR NIGHT
'PHONE 2240
Bryden Weese, Manager

Noise or Music—

Which do you want from your Radio?

$175.00 Complete with all Accessories, including OZARKA Loud Speaker.

ALMOST any set of coils, tubes, condensers and rheostats can be made to get some results some of the time, but—is that enough?

Isn't it good music and speaking; faithfully reproduced that you want and pay for?

Then, why not get a genuine OZARKA—the last word in scientific radio receiving sets at a reasonable price? Moreover, through training under OZARKA factory engineers, I know the instrument thoroughly; know how to install; how to adjust and how to service it so as to assure best possible results.

When may I bring an OZARKA to your home for a practical demonstration? I'll not touch the instrument after it is installed. Instead, you will operate it yourself in order that you may realize how easily it tunes; what distance you can bring in with surprising volume and the superb quality of its tone. You'll readily admit it to be the most perfect radio reception you ever listened to.

Phone or write me when I may come, remembering that it will place you under no obligations of any kind.

M'CLENNAN HARDWARE
PHONE 16 232 CHARLOTTE ST.

OPEN EVENINGS TILL CHRISTMAS

CAPITOL—TODAY
COLLEEN MOORE in
"WE MODERNS"

The Evening Examiner

PROBABILITIES.
Fresh north-westerly winds; cloudy and becoming somewhat colder to-night and Tuesday, with snow flurries.

VOL. LVI., No. 145 PETERBOROUGH, MONDAY, DECEMBER 21, 1925 PRICE THREE CENTS

Everything in Yardley's, Coty's, Hudnut's and Houbigant's at BOND'S DRUG STORE

CHRISTMAS PACKAGES—SINGLES IN PERFUMES, TOILET WATER, CREAMS, SOAPS, BATH SALTS, ETC. ALSO MANY HANDSOME PACKAGES IN COMBINATION SETS FOR EITHER LADIES OR GENTLEMEN. NO GIFT MORE ACCEPTABLE.

PRETTY RANGE OF PERFUME ATOMIZERS NEW STYLES FROM 75c TO $7.00

WINNIPEG TRIO STILL AT LARGE NO CLUE FOUND

One of Bandits in $15,000 Hold-up May Have Been Wounded.

HOLES IN AUTO.

Suggestion That "Master Criminal" Directs Winnipeg Coups.

WINNIPEG, Man., Dec. 21 (Canadian Press).—The three men who on Friday slugged the cashier of the Manitoba Liquor Commission over the head with an iron bar, snatched a satched containing $15,000 from him, and escaped, were still at large Saturday night, without the slightest trace of their whereabouts being known.

The possibility of one of the bandits having been wounded is entertained by the police following a minute examination of the stolen automobile used in the robbery, three bullet holes having now been found in the car; one is in the right side curtain of the car at the height of a man's shoulder, but a thorough search has failed to reveal any place where the bullet made an exit. A shot fired by the cashier, Thomas Nuttall, at the fleeing men may have found a mark though there are no blood stains in the car.

The similarity of the Liquor Commission robbery and that of the Winnipeg Electric Railway, when $37,000 was secured last August, has brought the suggestion that a "master criminal," keeping in the background, but planning the crimes, is responsible. Police, however, place little credence in this theory, believing the robberies to be the work of a band of travelling criminals.

BIG SAW MILLS MAY COME HERE

Schraeder Company is Negotoating For Limits in Haliburton.

WOULD BUILD MILL.

FENELON FALLS, December 21.—(Special.) — It is announced here that the Schraeder Lumber Company, which has mills and limits in the Parry Sound District, are negotiating for the purchase of a number of townships in the County of Haliburton from the old English Land Company, which is represented by Toronto interests.

It is stated that the Schrader limits in Parry Sound are well nigh depleted, and that the company is desirous of securing new limits in the north.

If the deal is negotiated the company it is reported will require some 50 acres for their mills and yards.

Lindsay, Peterboro and Fenelon Falls are among the centres that are anxious to secure the mills.

NOMINATION HOURS.

Aldermen May Be Nominated Wednesday Evening—Others Wednesday Morning.

Nominations for Mayor, Utilities Commission, and Board of Education will be held on Wednesday morning from 10.00 to 11.00 o'clock in the City Council Chamber. The nominations for Aldermen will be held between 7.30 and 8.30 p.m. in the same place and on the same day.

OFFICERS AT FAULT.

Wreck Commissioner Returns Certificates, But Reprimands Severely.

OTTAWA, Dec. 21 (Canadian Press)—Wreck commissioner Demers in his judgment on the stranding of the steamer Airedale below Quebec on December 5, finds that Master J. N. S. Dutcher, and Second Officer Thomas H. Hunter are in default. The certificates of both have been returned but they stand severely reprimanded.

Bank Clerk Found Dead In Vaults Clasping Revolver

WHEATLEY, Ont., Dec. 21—The lifeless body of Warren Moses, teller of the Royal Bank here, was found in the vaults of the bank at 1.45 p.m. Sunday by D. M. MacGregor, manager of the bank. Death was evidently self-inflicted, a 32-calibre revolver, the property of the bank, being found clasped in the right hand of the deceased young man.

Two letters were clasped in the other hand, one addressed to his mother, Mrs. Anna Moses, of Hamilton, and the other to J. A. Thompson, teller of the Bank of Montreal. Mr. Thompson's letter indicated that the act was premeditated. It is not thought Moses was in any financial difficulties but that he was in a peculiarly morbid state of mind. He has been in Wheatley only a few weeks.

FASCISTS MAKE BATTERSEA FLY NATIONAL FLAG

Municipal Council Has Always Flown [illegible] Flag.

COMMUNIST DISTRICT.

Warning Notice Was Left Forbidding Hoisting of "Foul Red Flag."

LONDON, Dec. 21 (Canadian Press).—For the first time in six years the people of Battersea, a suburb southwest of London, yesterday saw the national flag floating from the flagstaff of their town hall. Battersea, which is represented in Parliament by Chapurji Saklatvala, a Communist, has a municipal council made up mostly of Socialists and Communists.

This body has steadily refused to fly the Union Jack since it has held power. Their plea is that it is a party flag, and that they substituted for it the tri-colored municipal ensign, which alone was hoisted on occasions when the national flag was flown elsewhere.

Early Sunday morning members of a society calling itself the National Fascisti succeeded in running up a Union Jack and then cut the lanyard, so that it cannot be lowered without difficult. The Fascists fixed a notice to the town hall door warning the council in future to fly the national flag, and above all not to attempt to hoist "the foul red flag."

BOYS DROWNED AT BELLEVILLE

Little Lads Were Playing on Ice and Went Through.

NOT RECOVERED.

BELLEVILLE, Dec. 21 (Canadian Press)—A double drowning accident occurred in this city Saturday afternoon, the victims being Eugene Ellsworth, aged 10 years, son of Adjutant H. C. Ellsworth, in command of the Salvation Army, and Bernard Brown, aged 9 years, son of A. R. Brown, a fish merchant, also a member of the army. The lads were playing on the ice in the harbor when they broke through and were carried beneath the ice. Lloyd Ellsworth, aged 8 years, brother of one of the victims, witnessed the accident and called for help. The bodies have not yet been recovered.

A SUGGESTION

For mother or dad—get them a new pair of glasses or a new frame. We will make the glasses in any style you choose and then after Christmas change them to suit without extra charge. See our new styles in light and heavy shell and white gold. Prices always reasonable. See W. H. Lacey, Optometrist, 410 George street, phone 1160.

COURT STANLEY A.O.F.

AN EMERGENCY MEETING WILL BE HELD AT THE S.O.E. HALL TO-NIGHT AT 8 P.M., TO MAKE ARRANGEMENTS FOR THE FUNERAL OF OUR LATE BRO. D. HAMILTON. ALL MEMBERS ARE URGED TO ATTEND. ALFRED DAY, SECRETARY; S. WHITTAKER, C. R.

1d146 3580

MUSSOLINI AGREES WITH KING TO PROCLAIM IMPERIAL STATUS OF ITALY IN VERY NEAR FUTURE

Hope To Restore Grandeur of Caesars, Says London Times.

PLANS ASIAN COUP.

Reported That Dictator is Planning New Naval Base at Rhodes.

LONDON, Dec. 21 (Canadian Press).—Italy is to be proclaimed an Empire. Premier Mussolini of Italy purposes during the coming twelve months to issue such a proclamation, according to the Sunday Times. Mussolini, the newspaper says, has entered into an agreement with King Victor Emmanuel to this end. It is also stated that he will at the same time seek an accord with the Holy See on the "Roman question."

In Court and Fascist circles, it is said, the Empire idea is making rapid progress and may become a fact in the near future. Mussolini's latest project is freely discussed in Fascist political quarters and the hope is expressed in the government press that the "Black Shirts," through Mussolini, will restore the Imperial grandeur of the Caesars.

This report is received with a great interest by politicals. It is remarked that Mussolini, having ruthlessly crushed all opposition to his rule in Italy and made himself indisputed master in his own house, the time is becoming ripe for the pursuit of any foreign adventure on which he may care to embark.

Diplomats in London are discussing a report from Angora that Mussolini plans the construction of a modern naval base on the Island of Rhodes, with an eye to the extension of the Italian sphere of influence in Asia Minor.

In connection with these reports, Mussolini's speech at Milan on October 28th is being recalled. He then told the Fascist troops: "Legionaires, I give you the rendezvous for next year, only the place is unknown. But I am certain, as I am certain of truths in mathematics, that next year also you will answer the call."

Jewish Rabbi, Stephen Wise, Denies Jesus Was a Myth, Claiming His Code Of Ethics As Unparallelled In History

NEW YORK, N.Y., Dec. 21 (United Press)—Contrary to Hebraic teaching Jesus of Nazareth was not a myth but a man and the Jews must accept the teachings of Jesus, Rabbi Stephen H. Wise of the Free Synagogue said yesterday. The teachings of Jesus comprised a code of ethics unparallelled in any writings in history, continued Rabbi Wise, adding that if Christianity were impracticable and unattainable, as the Jews said it was, the Christians by failing to live up to the tenets of their faith—made it so. "Jesus was," Rabbi Wise said, "I accept this despite the notion I had earlier in my life—a notion that Jesus was a myth and never existed, I tell you, and I will repeat these words to every Jew if need be—Jesus was—and we must accept this fact at once."

CHILD KILLED OTHERS HURT

Motor Car Crashed Into Telephone Pole at Delaware Sunday.

LITTLE TOT DYING.

LONDON, Ont., Dec. 21 (Canadian Press).—Rose Marie Collins, two-year-old daughter of Mr. and Mrs. C. A. Collins, Benjamin Ave., Windsor, is dead, her brother, George Edwin, aged 3, is dying, and her mother is in a serious condition as the result of a motor car accident at Delaware Village yesterday evening. A car driven by Louis Boughner crashed into a telephone pole opposite the village hall. The injured are in Victoria Hospital here, the child with a fractured skull and his mother with a broken leg. She is in a delicate condition, and because of this complications are feared.

TEAMSTER HERO IN RESCUE SCENE

Saved Ten People, Including Five Children, When Ice Gave Way.

SLEIGH WAS LOST.

PEMBROKE, Dec. 21 (Canadian Press) — Eleven persons, including five children, had a narrow escape from drowning on Saturday afternoon when a sleigh on which they were driving across the Ottawa River crashed through the ice in mid-stream where water was 51 feet deep. Through the heroic work of Leo Mackay of Pembroke the drivers of the sleigh all were rescued. After everybody was safely on solid ice, he managed to save the horses but lost the sleigh.

BRITISH PARLIAMENT RECESS FINDS GOVERNMENT STRONGER THAN GENERALLY EXPECTED

This is Chiefly Due To Successful Efforts of Chamberlain at Locarno.

PEACE IN IRELAND.

Solution of Mosul Difficulty Is Expected To Be Satisfactory.

LONDON, Dec. 21.— (Canadian Press).— Parliament will recess on Tuesday with the government in much better repute than might have been expected a few months ago. In political observations this is attributed to the successful efforts at Locarno of Sir Austen Chamberlain, Foreign Secretary, and the totally unexpected peaceful settlement of the Irish boundary question. Moreover, although the unemployment problem is still of the gravest nature, there are signs of improvement in trade and industry, and it is generally believed that should the New Year bring any strong business revival and a reduction in the number of unemployed, one of the government's most difficult tasks would be partialily removed.

The solution of the Mosul difficulty finds many active critics on the opposition benches. Common belief, however, is that the government will succeed in negotiating a satisfactory agreement with Irak and that the threatened danger from Turkey will blow over.

ACCEPTED BAIL.

Former Bank Branch Manager Had Refused Bail Until Last Saturday.

TORONTO, Dec. 21 (Canadian Press).—Harry Coffey, former manager of the branch bank at Schomberg, who has been in the Toronto jail under arrest on several charges of theft, obtained bail on Saturday night, and was home over the week-end. Coffey had refused, previous to Saturday, to accept bail.

Detroiters Languished Near An Unknown Oasis

DETROIT, Dec. 21.—(Canadian Press).—All Friday, $8,000 worth of whiskeys and champaigns were lying in a boat at the head of Belle Isle without anyone to guard them. But the news came too late for thirsty Detroiters, for the fact was not made public until after two members of the United States immigration service had discovered the boat Saturday. The thirty-foot cabin cruiser is locked in the ice near the head of Belle Island. It contained 150 cases of whiskey and champaign and apparently had been abandoned by bootleggers.

DOUMER DENIES CURRENT RUMOR OF RESIGNATION

Has No Intention at Present of Giving Up Office.

TRIUMPH FOR BRIAND.

Chamber Votes in Favor of Maintaining Mandate in Syria.

PARIS, Dec. 21 (United Press).—Rumors were current to-day that Finance Minister Doumer would resign, following a visit to him of Minister of the Interior Camille Chautemps and M. Israel, Edouard Herriot's right hand man, for the purpose of communicating the Radicals' demands for financial projects. The United Press, however, was informed authoritatively that Doumer had no intention—at least not at present—of resigning.

Premier Briand to-day had a new personal triumph to his credit in a vote of confidence, 300 to 29, on a technical motion congratulating the French troops in Syria. Briand told the Chamber that "we have no intention of giving up the French mandate in Syria." Subsequently the Chamber voted, 428 to 35, to maintain the mandate.

LAKE STEAMERS FURL FLAGS AS WINTER SETS IN

Navigation on Great Lakes Closed on Saturday Until Spring.

VESSELS BERTHED.

Snugly Tied Up in Harbors Already Bound By Ice.

SARNIA, Ont., Dec. 21.—(Canadian Press).—Once more the hand of winter has stretched out to put an end to navigation on the Great Lakes. The last steamer passed down the St. Clair on Saturday, the John F. Squires, her icy decks and sides showing her grim battle with the waters of Superior and Huron. As she nosed her way amid floating ice in Sarnia harbor the ships in the bay and the ferries bellowed out their salute to which the Squires responded.

The Squres is again the last ship down in 1925 as she was in 1924, and last year she was caught in the ice in Lake St. Clair for about a week. With the passing of the Squires the Marconi station at Point Edward closed on Saturday night for the season. The Huron lightship was removed in the morning. The Canadian Range lights are still in operation, but these will cease to function in the near future. Sarnia harbor has already a generous quantity of ice and in the opinion of Marcus Hitchcock, Sarnia's veteran fisherman and sailor, there is more ice this year than in the last forty years. Already the still waters around the ships at berths for the winter are well frozen and the ships must wait patiently for the spring days that will call them back to service.

The Huronic and Noronic are snugly tied up together and the sister ships of the Imperial Oil Company, the Sarnolite Royalite and Isoolite are close together in the shelter of Sarnia Bay. The season just closing is declared by marine men as highly successful, only one fatal accident marring the perfect record, the floundering of the barge Crane.

TCHITCHERIN WILL DISCUSS DEBTS WHEN U. S. ACCORDS RECOGNITION

Says His Attitude on Debts Has Been Misquoted.

ANXIOUS TO DISARM.

Will Consider Any Invitation Except to Conference in Switzerland.

BERLIN, Dec. 21 (United Press).—In an exclusive interview with the United Press, Soviet Foreign Minister Tchitcherin here declared Russia was anxious to disarm and to co-operate with other nations in either partial or total disarmament, but would not participate in any conference in Switzerland.

However, he declared Russia was prepared sympathetically to consider an invitation to an eventual naval disarmament conference in Washington.

He repeated his recent suggestions that any more for Russo-American rapproachment must come from Washington and asserted that he had been misquoted in Paris as to his position on the repayment of Russian debts. He declared he has repeatedly proposed discussion of the Kernesky debts and other questions.

It was, however, premature to discuss the probability of a moratorium on Russian debts and United States credits before a full diplomatic recognition was accorded Russia, he said.

These High Temperatures Won't Help Your Coal Bill

BUENOS AIRES, Dec. 21 (Canadian Press)—Buenos Aires sweltered today in the highest temperature of summer, the mercury rising to 93 degrees. Fifteen heat prostrations were reported yesterday, one of them fatal.

In Rosario, the second city of the Republic, the temperature Saturday was 101, while in the northern province of Santiago Del Estero it was 110 in the shade.

THE WEATHER.

By way of contrast with the mild conditions prevailing this morning, it might be of interest to know that a year ago this morning the temperature here in the city was 15 degrees below zero, and that in the more northern parts of the county (in Apsley to be exact) it was 29 below zero. The wet snow which fell during the night clung to every thing it touched and all the trees presented a genuine Christmassy aspect, but the mild conditions prevailing soon dissolved the fairy-like scene.—W. P.

BRITISH SCULPTOR DEAD.

LONDON, Dec. 21.—Sir William Hamo Thornycroft, Royal Academician and sculptor, died Saturday at Oxford, aged 75. He executed many of the best known statutes in London, including that of Queen Victoria outside of the Royal Exchange, Gladstone, General Gordon and Oliver Cromwell.

XMAS GREETING CARDS.

THE EXAMINER CAN STILL TAKE ORDERS FOR CARDS TO BE PRINTED BEFORE CHRISTMAS. DROP IN AND SEE OUR COMPLETE STOCK. THEY CAN BE PRINTED AND DELIVERED THE SAME DAY.

TIDE IN FAVOR OF PROHIBITON HAS TURNED SAYS DR. BUTLER

Debate in Senate Was Only Beginning of Movement For Abolition.

COLOSSAL FAILURE.

Prohibitoin is Not Temperance, University President Says, in Answering Critic.

NEW YORK, Dec. 21 (United Press).—"Such tide as there has been in favor of prohibition has definitely turned," according to President Nicholas Murray Butler of the Columbia University, in replying to criticism by a New Jersey woman of his attitude on prohibition.

"Last week's Senate debate invited by Senator Walter Edge of New Jersey," Dr. Butler said, "was only the beginning of what is bound to be a successful movement to reform the present intolerable situation."

Dr. Butler said that prohibition efforts in the United States had proved the most colossal failure in the history of government, and the most immortal task ever undertaken by any government.

He asked that prohibition be not confused with temperance, because "prohibition itself isn't temperate."

HOCKEY MATCH OFF TO-NIGHT

Mild Weather Causes Postponement of Varsity Game.

Owing to the mild weather, the hockey game between Varsity and Peterboro, scheduled for Brock Street Rink to-night has been called off, and may possibly be played Wednesday night if the weather conditions are favorable.

Death From Heart Disease Ends Absconder's Flight

PHILADELPHIA, Dec. 21 (Canadian Press).—Death from heart disease in a taxi-cab yesterday ended the flight of Edward F. Keller with approximately $40,000 in loot taken from the Corn Exchange National Bank where he was employed as a watchman. Nearly $14,000 of the loot was in cash and the remainder in cheques.

ELEVATOR BURNED.

Estimated Loss of $30,000 Caused By Fire of Unknown Origin.

WAPELLA, Sask., Dec. 21 (Canadian Press)—The Canada West Grain Company's elevator here was destroyed by fire yesterday morning. The cause is unknown. There were about 11,000 bushels of grain in the house at the time, and this will be almost a total loss. The loss is estimated at $30,000.

WINNIPEG WOMAN FREED.

WINNIPEG, Man., Dec. 21.—(Canadian Press.)—The Christmas spirit prevailed in the Provincial Police Court Saturday and for the sake of her two young children, Mary Shupenuin, charged with aiding her husband to escape from the provincial jail here on October 8, was given her freedom. The woman, who smuggled saws into the jail and which were used in the sensational jail break when five men escaped custody, was given two years' suspended sentence.

A recent report of the Diamond Workers Protective Union of America says that more than half of the oragnization's membership of 420 are at present without employment.

CARE FOR FAMILY.

County Master of Orange Lodge Assures Murder Suspect of Justice.

TORONTO, Dec. 21 (Canadian Press).—Ald. John Winnett, County Master of the Loyal Orange Lodge, announced this morning that the Orangemen would look after the family of William Marshall, arrested here on a charge of murder in Ireland. "We will also see that he gets justice," said Ald. Winnett.

KING ALI QUITS HEDJAZ THRONE

Abdication Forced By Fall of Jeddah to Ibin Saud.

SON OF HUSSEIN.

PORT SUDAN, Egypt, Dec. 21. (Canadian Press).—King Ali of the Hedjaz, eldest son of King Hussein, who was forced to abdicate in October, 1924, has himself abdicated, owing to the collapse of the defences of Jeddah, invested by Ibn Saoud, Sultan of Nejd.

For many months, in fact since he succeeded his father on the throne of Hedjaz, King Ali has been engaged in a desperate struggle to put down the opposition of Ibn Saoud, head of the Sultanate of Nejd. Several days ago Ali was reported to be planning his escape from the invested city of Jeddah, whence he fled after the Wahabi tribesmen under Ibn Saoud had captured the Holy City of Medina.

The conflict between the Arabian states of Nejd and Hedjaz actually began in 1919, and the warfare became more embittered when early in 1924 Hussein assumed the Califate, made vacant by the deposition of Sultan Abdul Majid by the Turks. A violent attack against Mecca, the capital of Hedjaz, was begun by the Wahabis, and when the city fell into the hands of Ibn Saoud, King Hussein, pressed to abdicate by the people of Jedah, relinquished the throne, having held it for eight years.

LAWYERS LEAD COMMONS LIST

Sixty-three Elected —Farmers Second With 39—Doctors Third.

15 MANUFACTURERS.

OTTAWA, Ont., December 21. — Canadian Press. — Lawyers will hold the largest number of seats in the House of Commons, when the 15th Parliament convenes here on January 7th next. Sixty three members of the legal profession have been gazetted, following the recent general election and will be entitled to take their seats in the chamber next session.

Farmers follow with the second largest number, 39 farmers of different political persuasion having been elected. Doctors, including those of the professions of medicine and dentistry, will have 29 of its members in Parliament. Twenty two of the elected members gave their occupation as merchants, and 15 described themselves as manufacturers.

While lawyers, farmers, doctors, merchants and manufacturers will in the order named, have the largest number, the coming parliament, in its composition, will be one of the most democratic since confederation. Practically every profession, business and occupation will be represented.

A wide and varied assortment of occupations is given by other elected members. These include brokers, agents, druggists, contractors, notary publics, lumbermen, publishers, accountants, journalists and retired farmers; while one clergyman, lecturer, canner, director, student, superintendent, manager, teacher, publicist, cattle exporter, editor, oil producer and farmer, economist, miller, fruit grower and civil engineer, locomotive engineer, mining operator, municipal secretary, geological surveyor and flax grower has also been declared elected.

WEDNESDAY MARKET.

THERE WILL BE A MARKET IN PETERBORO ON WEDNESDAY AND SATURDAY OF THIS WEEK AND WEDNESDAY AND SATURDAY OF NEXT WEEK.

2d-147-3576

Practical Gift Suggestions From Neill's

EVENING SLIPPERS, FANCY FELT AND LEATHER SLIPPERS, HOCKEY AND SKATING BOOTS, SKI BOOTS, SNOWSHOES, BUCKSKIN AND HORSEHIDE MOCCASINS, CLUB BAGS (WITH OR WITHOUT FITTINGS), SUIT CASES, HAT BOXES AND TRUNKS.

Your Gift Problems can easily be solved from our immense stock of—

R. NEILL, Limited

350-354 GEORGE STREET

BOARDERS WANTED

BOARDERS WANTED—DOUBLE OR single rooms; warm and central; 1896w. 6d-147-4711

LOST

LOST—SUM OF MONEY IN BUSINESS section. Finder please return to Examiner office 2d-147-4771

LOST—SATURDAY, DEC. 12, NEAR Fraserville, on highway; white, black and tan hound; please notify J. Glass, Cameron St., R. R. No. 5, Peterborough. 3d-146-4756

LOST—A COLLIE DOG FROM THE middle line of Smith, brass mounted collar, Dec. 12. Finder please notify Herb Roseborough, R. R. No. 4, phone 992 r 6. 3d-147-4795

LOST — COLLIE, BROWN AND white; answers name Bingo; phone 1241J; no tag. 3d-148-4812

LOST—SATURDAY, TWO PARCELS on George St. from Hunter to King Finder please leave at Examiner. 2d-147-4810

LOST—ON THURSDAY AFTERNOON a black jet drop earring; phone 1183w. 3d-147-4790

LOST—ON THURSDAY AFTERNOON a black jet drop earring; phone 1184w. 3d-148-4790

LOST — SATURDAY AFTERNOON, man's brown glove, left hand; finder please telephone 1679m. 3d-148-4803

LOST—TRUCK TIRE CHAIN WITH heavy cross links; finder please notify Adamson and Dobbin. 3d-148-3577

LOST—WILL THE MAN WHO PICKed up purse containing ten dollars on Hunter St. bridge, Friday morning, please return to Examiner as it is needed by large family; reward. 2d-146-4777

WANTED

WANTED — COMPETENT HOUSEmaid; apply 484 Weller St. 3d-147-4786

WANTED—OLD GOLD AND ARTIficial teeth; apply Phillips Dental Lab., 408 1-2 George. 26d-154-4391

WANTED—2 MEN ACCUSTOMED TO canvassing; apply 22 Manning Ave. 3d-148-4808

WANTED — WASHING TO DO AT home; apply 184 Brock St. 6d-149-4762

WANTED — RAGS, BONES, OLD stoves, copper, brass, zinc, rubber, auto tires, wood ashes. Will send a man and clean your cellar or ash Stevens, 324 Stark street, or 'phone house free of charge. Address 2068

BARRISTERS AND SOLICITORS

HATTON & REID, BARRISTERS, Solicitors, 297 1-2 George Street. Phone 61. Money to Loan. C. W. Hatton, K. C., J. W. Reid, Successors to A. B. Dixon.

GORDON & O'BRIEN— Barristers Solicitors, Notaries. Money to loan on easy terms. Special attention to Patents and Trade Marks. Phone 219. Hon. G. N. Gordon, K.C., J. A. O'Brien.

J. R. CORKERY, BARRISTER, SOLicitor, Notary Public. Office Ground Floor, 414 Water St., Peterborough. Five Doors North of Hunter Street. Money to loan at current rates on easy terms.

S. T. REDD—Barrister, Solicitor, Notary. Office over the Dominion Bank, corner of George and Simcoe streets. Telephone No. 22. Private funds to loan at current rates upon easy terms.

DUMBLE & JOHNSTON—Barristers, Solicitors, etc. Offices over the Toronto Savings and Loan Company, George Street. D. W. Dumble, K.C., W. Johnson.

R. R. HALL—Barrister, Solicitor, etc. Peterboro, Ont. Office, corner of Hunter and Water streets, over the Canadian Bank of Commerce. Trust Funds to loan on easy terms of payment.

JAMES FORDYCE STRICKLAND— Barrister, Solicitor, Notary Public Peterboro. 'Phone 191. Money to loan. 375 Water street.

WILFRID F. HUYCKE, Barrister, Solicitor, Notary Public. 395 Water street. Telephone 389.

PECK, KERR & McELDERRY, Barristers, Solicitors and Notaries. Office, Water street, Peterboro. Money to loan at the lowest current rates of interest. Telephone 1930. E. A. Peck, F. D. Kerr, K.C., W. J. McElderry.

MEDICAL.

DR. BUCHANAN, F.R.C.S., Edinburgh M.R.C.S., Eng., L.R.C.P., London, Eye, Ear, Nose and Throat Specialist. Hours 9-11 a.m., 2-4 p.m., 7-8.30 p.m. Telephone: House 1018. Office 2185.

DR. C. C. CRAGG—Eye, Ear, Nose and Throat Specialist. Office 298 Charlotte street, formerly occupied by Dr. Neal. Hours—9-11 a.m., 2-4 p.m., 7-8.30 p.m. Telephone: House 1018. Office 2185.

DR. W. P. McELROY, Vet. Sur., office and residence, 190 Charlotte St., Charlebond Bldg., Peterboro. Phone 1623J.

F. T. WEBSTER, Ontario Land Surveyor, Registered Professional Engineer, formerly with Lewis and MacRostie of Ottawa. Phone 2546.

POULTRY & EGGS

POULTRY FOR SALE—11 PULLETS, 1 Cockerel, for quick sale $10; 262 Dublin St. 2d-147-4801

WANTED—LIVE POULTRY—EXTRA prces paid for good stock; phone 771 and we will call, or bring them to A. Atkins, 189 Charlotte St. 26d-147-4207

NOTICE

NOTICE — TAXIDERMIST WORK done. Have your specimens mounted. Apply 156 London, phone 878. 26d-159-4532

NOTICE—CARTERS, EXPRESS AND Baggage; trunks, boxes and small articles moved to any part of city, 35c; phone 2392J. 6d-146-4681

NOTICE — FURNITURE REPAIRED, upholstering, cabinet work; Wm. Westall, rear Charlotte and Water Sts., phone 1624W. 3d-147-4774

NOTICE — H. SUNMAN WANTS Paperhanging, Painting and all kinds of interior decoration; satisfaction given; Phone Windsor Hotel. 3d-146-4752

NOTICE—BATTING, YARN, BLANkets, Shirting, Homespun and Full-cloth made-to-wear at manufacturer's prices: Peterboro Woollen Mills, Gladstone Ave. 3d-147-4787

HELP WANTED—Male

SALESMAN FOR LINE OF LITHOgraphed labels, stickers, art calendars, etc. Good sideline. Wright Litho Co., London, Ont. 12d-14-3658

HELP WANTED—Female

WANTED—GIRL TO ASSIST WITH housework; phone 1758m. 3d-146-4746

WANTED—COMPETENT GENERAL, apply between 5 and 9 p.m. to 212 McDonnel St. 3d-147-4794

WANTED—COMPETENT MAID FOR general housework; Box 3589 Examiner. 3d-148-3589

FOR RENT

GARAGE TO RENT—509 KING ST. 3d-150-4784

FOR RENT — MODERN, HEATED Apartments; apply 437 George St. dtf-1868

TO RENT — STABLES FOR FOUR horses; apply 178 Dalhousie. 3d-148-4799

FOR RENT—HEATED OFFICE ON George street. Apply 437 George street. dtf

TO RENT — DUPLEX LOWER Apartment, modern, very central; phone 818w. 3d-148-4811

TO RENT — THREE FURNISHED rooms, 2 facing on Central Park, heated and all conveniences, breakfast if desired; apply before 7 p.m. to 174 McDonnell street; business people preferred. Phone 2597. 1d-147-3571

TO RENT—5 ROOM FLAT SHERbrooke Place; good cellar with furnace, clean; apply 204 Brock. 3d-148-4816

TO RENT—A SIX ROOMED HOUSE in the west end; all improvements, including hardwood, floors and garage; apply 496 Charlotte St. 3d-147 4791

TO RENT—7 ROOM FLAT, WITH bath; central. Apply Montgomery House, Simcoe street. 3d-147-3557

TO LET—NEW BRICK HOUSE, ALL conveniences; close to street corner, south end; apply H. Wilson, 2 King George St. 18d-162-4779

TO RENT—7 ROOMED HOUSE AND out buildings and 6 acres of land, near Auburn apply 226 Dublin St. 3d-147-4775

FOR RENT—$40 BEAUTIFUL NEW Apartment, very central, $25 per month, house furnished, heated; $14, $15, $18, $20, small houses, handy main part of city; $5, $10, $13, small houses, south end; apply 421 George St., phone 273 evenings. 5d-149-4778

TO RENT—HEATED APARTMENT; centrally located; apply 95 Hunter St. W. 3d-146-3548

FOR RENT—HOUSE NO. 136 PARK $17; apply Phone 1224w. 3d-146-4748

TO RENT—GOOD BRICK HOUSE with conveniences. $3.00 per week for immediate rental. Apply at Review office. 3d-147-3561

TO RENT—WARM HOUSE; NEAR C.G.E.; phone 1232J. 6d-149-4745

TO RENT—GOOD CORNER STORE; modern heated apartments; also warm house; apply 451 Water St. 26d-149-4285

FOR RENT — OFFICE, HEATED; Apply Bank of Toronto. dtf.-3055

HOUSE TO RENT— 539 DOWNIE street. Apply 437 George street. dtf-1337

TO RENT—ON SEPT. 1, 1925, NO. 574 Water St., apply 437 George St. dtf.-1577

TO LET—6 ROOMED HOUSE, VERY easily heated; furnace; oak floors, etc.; also centrally located Apartment and office flat; Schneider Bros., 567 George St. 6d-149-4751

AGENTS WANTED

AGENTS WANTED — PERMANENT position for next year; man or woman to travel and appoint local representatives. $1092 yearly guarantee ($21 weekly average) and expenses. Experience unnecessary. May earn $75 to $100 in two weeks preparatory work, spare or full time. For particulars write Winston Co., Toronto. 5d-21,22,26,28,30-4806

FOR SALE

FOR SALE—NEW CUTTER ; ALSO good second hand cutter, cheap; 169 Hunter St. East. 6d-147-4704

FOR SALE — GERMAN ROLLER Canary Birds; apply 640 Reid St. or phone 1134w. 3d-146-4717

FOR SALE—CROWN HURON RANGE good baker; price $5; apply 16 Maria St. 3d-146-4747

FOR SALE—RADIO, RADIOLA IIIa fully equipped with antenna, batteries, tubes and loud speaker; practically new and in perfect condition; will sell at a big sacrifice; phone 2553w. 3d-148-4813

FOR SALE — UNIQUE CHRISTMAS Gifts, some antiques, hand painted novelties. 629 Stewart St. 3d-148-4814

FOR SALE—HORSE, CUTTER, HARness and fowl; apply corner Rose and Park. 3d-148-4800

FOR SALE—8 H.P. GASOLINE SAWing outfit, also straw-cutter, nearly new; phone 1948J. 3d-148-3582

FOR SALE — CHRISTMAS TREES; hand delivered; phone 2505J. 6d-151-3575

FOR SALE—COON COAT IN GOOD condition, large size; 625 Water St. Phone 1352J. 6d-151-4815

FOR SALE — 2 USED CUTTERS AS good as new; will trade for wood or cash; apply D. Conroy, 33 Hunter St. E., phone 193w. 6d-151-4805

FOR SALE—TABLE GRAPHAPHONE $2 records 5 for $1, electric iron $2, iron bed and springs $4 up, dressers $6, sideboard, extension tables, leather diners, kitchen tables, chairs, cupboard, wardrobe, parlor tables rockers, child high and rocker, cot, table lamp, electric grill, set of boys' bobsleighs, oilcloth, single barrel shot gun, drop head Singer sewing machine, clocks, toilet set, dishes and other articles, closed from Dec. 25 to Jan. 4th—apply 59 Aylmer St., near Perry. 3d-148-4804

FOR SALE—PAIR OF BOYS' HOCkey boots and skates; size 6, price $2.25; apply 540 Albert St. 2d-147-4807

FOR SALE — LEATHER COUCH, man's Coon coat, rug; A1 condition; apply 184 Aylmer St. 3d-148-4799

FOR SALE—SECOND HAND HOT Air Furnace, in good condition; apply F. R. J. McPherson Co. 3d-147-4793

FOR SALE — HEAVY TEAM sleighs; phone 1903. 3d-147-4792

FOR SALE — STEAM HEATING plant in good condition; used only three seasons; suitable for store or church; apply F. R. J. McPherson Co., 450 George St. 3d-146-3550

FOR SALE—CANARIES IN FULL song; German Roller and Norwich bred; apply 251 Rink St. 3d-146-4735

FOR SALE—NEW THREE-QUARTer size violin; 1 pair skates, with boots, size five; 581 Gilmour St. 3d-147-4788

FOR SALE — 5 PAIR OF WHITE faintailed Pigeons, apply 5 Brown St. 3d-146-4761

FOR SALE—MINK LINED MAN'S Coat, otter collar, good as new, light weight; quick sale $50; apply 374 George St. or phone 433. 3d-146-4755

FOR SALE — CHRISTMAS TREES, 203 Simcoe street opposite Lock Works; call and select your tree; we deliver it; telephone 1645w. 4d-148-4776

FOR SALE — 1 TABLE LAMP, 1 square table; quantity of records, cheap; gent's overcoat and several other articles; apply 531 King St. or phone 1117J. 3d-146-4767

WOOD FOR SALE — HARDWOOD Slabs, $5.00 truck load; Hardwood, body, $6.00 truck load; Mixed Slabs, $7.50 truck load; all wood cut 12 in.; while it lasts; phone 393 day or night. J. F. Gray. 5d-149-4766

FOR SALE — WOOD DRY MIXED cut short at $8.00 per cord, also mixed slabs at $7.00 per cord; delivered; apply to Richard Tedford, phone 5 ring 4, Warsaw, at our expense. 12d-150-4637

FOR SALE — DRY HARDWOOD Slabs, 1-2 cord, $6.00; Body Hardwood, 12", $6.50; Mixed Slabs, 12", $4.50; Mixed Hardwood, 12", $5.00; also Solvay Coke; Thompson's, phone 2260, cor. Rink and George. 5d-148-4767

FOR SALE—12" HARDWOOD EDGings, 1-2 cord, $5.00; 12" hardwood edgings, 1-3 cord, $5.50; 4' body Hardwood, per cord, $12; good mixed wood, cut and split, $9.00 per cord; phone 2647, office 248 Murray St., T. Fredenburg. 3d-146-4764

FOR SALE—CIDER MADE FRESH daily from any variety of apples, delivered at 50c per gallon, ten gallon lots or over 40c per gallon; phone us your order now; phone 2291m; Pillsworth, Otonabee St. 6d-147-4709

FOR SALE—PHONE 1937 FOR YOUR wood, body hardwood, cut, $6.50 per half cord; heavy hard slabs, cut, $6.00 per half cord; hemlock slabs, cut, $4.50 per half cord; W. J. Fitzgerald, Perry St. 26d-157-4495

ADVERTISE IN THE EXAMINER

SPLENDID PAGEANT GIVEN AT MILLBROOK

"The Romance of Canada" Was Staged by Continuation School Pupils.

MILLBROOK, December 21. — History repeated itself and became full of vital interest, as characters famous in Canadian annals, seemed to step from the pictured page into living realities, at the entertainment, "The Romance of Canada," given in the town hall, on Thursday evening, under the auspices of the Millbrook Continuation School.

For several weeks past Miss Muir and Miss Sutton, principal and assistant principal of the school, have labored indefatigably in training the pupils for the Pageant, the programme, as finally produced, attaining a well-deserved success. The business side of the entertainment was in the hands of Mr. H. Jordan, the third teacher.

Music was furnished by the Byam family orchestra while the large audience was gathering. Miss Sutton presided at the piano during the Pageant itself and was ably assisted by Messrs. C. Thorndyke and G. E. Burnham with violin and cornet, giving a splendid lead for the many choruses sung.

As the curtain rose the Goddess of Fame (Margaret Howard), in soft robes of white and silver, and with crown and wand, entered to slow music, accompanied by four little maids of honor (Mary Burnham, Bryar Edmunds, Myrtle Nattrass and Marjorie Vance) each dressed in white, tinsel-trimmed, two with red, and two with blue scarves draped from either wrist across the shoulders.

Fame sent out her challenge and was then seated on the double throne which occupied the centre of the stage, her little maidens doing her homage in a very pretty dance. The various claimants for the Goddess' favor were announced by the Herald (Jack Hutchison), who spoke with good voice, the first to enter being the Fathers of Confederation — Sir John Macdonald (Fred Swain), Hon. George Brown (Jack Byam), Hon. Etienne Cartier (Melville Braithwaite), Sir Charles Tupper (Henry Lancashire), Sir Leonard Tilley (Dickson Hutchison). Presenting their claim to fame, they took their places behind the throne, and the chorus "In Canada," was sung. Throughout the pageant the characters in every case, were appropriately costumed, the nine provinces each carrying a handsome shield bearing a distinctive emblem.

Beautifully colored maple leaves decked dress and crown of Ontario (Jean Fairbairn), and following her came Laura Secord (Martha Bonner), her black dress and old fashioned bonnet being in sharp contrast to the scarlet coat worn by General Brock (Aubrey Todd), after whose claim the chorus "On the Old Ontario Strand," was sung.

Quebec (Bertha Lang), in her quaint dress, with lace trimmed cap, cape and panniers of flowered muslin, presented a strong claim which was further emphasized by the Habitant maiden (Hazel Armstrong), who recited Drummond's "Leetle Bapteese," winning warm applause from the audience.

Enthusiasm rose high at the entry of Generals Wolfe (Piercy Pitt), and Montcalm (George McKnight), who stood with crossed flags while the stirring strains of "La Marseillaise" were sung.

New Brunswick (Wilma Fallis), in blue and silver, brought with her the river drivers (Lawrence Rowland and Walter Sayles), whose rollicking song, "When I lived on my Father's Farm," won them great favor. Claiming Chas. D. Roberts as one of New Brunswick's gifted sons, his poem, "The Story of Mrs. Gamit's Pig," was recited graphically by Eddie Nattrass, who wore a backwoodsman's costume and made a decided hit with his narration.

Evangeline (Muriel Ball) accompanied Nova Scotia (Bessie Wood) on her visit to the Hall of Fame, while Prince Edward Island (Eileen Armstrong) brought with her the milkmaids (Olive Carl and Bena Bena Brown), who sang "Polly, the Cows are in the Corn," receiving well merited applause.

Manitoba (Margaret McCarthy) had a buffalo prominently displayed on her shield, the trapper (Oliver Brock) who represented one feature of life in this western province, coming equipped with snowshoes, rifle and steel traps. "The Man of the North" was the appropriate chorus while these waited the Goddess' favour.

A yellow gown, typical of the ripened wheat fields, was worn by Saskatchewan (Thelma Armstrong), the chorus being "My Little Grey Home in the West." The sister province of Alberta (Laura Foley) had snow-capped mountains, with range cattle on the plains in the foreground, as the emblems on her shield; the cow-boy (Norman Cain) who naturally appeared as a representative of this province, having lasso and revolver as realistic details of his costume.

British Columbia (Agnes Breckenridge) wore blue and silver, typical of the Pacific, and had a golden sunset flaming on her shield. As one would expect, Pauline Johnston (Elsie Spence) appeared with her and recited, "As Red Men Die,' with decided effect.

The Yukon Territory (Pearl Davis) wore white and gold, her claim including a reference to Robert Service, one of whose poems, "The Call of the Wild," was recited by Donald Rutherford, wearing a prospector's outfit, with the Yukon adding a further word of appeal at its conclusion.

A jingling of merry bells heralded the arrival of the Snow Queen (Marian O'Brien), glittering in white and silver, her little attendants daucing about her as she took her seat beside the Goddess on the throne, while "Jingle Bells" was heartily sung by all.

Canadian literature next made its appeal, the brief sketch of Archibald Lampman's life, with a recitation of one of his poems by Mazel McMahon, being full of interest, as was also Nora M. Holland's "Bedtime Story," told by candlelight to the children clustered about her by Phyllis Brown; her quaint, old-fashioned costume being most appropriate. The piano solo played by Lillian Cocker constituted Music's claim, further emphasized by the Iroquois Lullaby, sung by Beryl Wood, Elizabeth Russell, and Margaret Armstrong. Carrying cake dish and stirring spoon, Clara Bonner gave Jean Blewett's, "A Christmas Conversion," and following her came the Pioneer Family (Mr. H. Jordan, Eleanor Fallis, Sadie Rowland, and Verna Fallis), with the Pioneer Preacher (Robert Larmer) immediately afterward; while the chorus, "The Little Brown Church in the Wildwood," was sung.

Soldiers (Gordon Armstrong and Kenneth Fallis); nursing sisters (Marjorie Pugh and Mildred Bothwell), New Canadians (Flossie McMahon, Mabel Johnston, Mary Atchison and Marjorie Winslow) Canadian Railroads (Martha and Marguerite Lang), and the Canadian Press (Bruce Freelove and Raymond Brown), preceded the arrival of Britannia (Helen Larmer), who was heartily greeted while "Rule Britannia" rang out with loyal ethusiasm.

A red velvet cushion was placed by one of the little attendants, and on this the Pioneer Mother (Eleanor Fallis) knelt, while Britannia placed the crown of ermine and laurel on her head as the most deserving claimant.

The concluding chorus "Canada, Stand Fast,' was sung after the Goddess had urged the forward look, and six characters spelled out the word, "Canada," each holding a letter as the whole group of over fifty performers was artistically arranged on the platform.

The surprise of the evening came when the Goddess requested Miss Muir, "our stage manager"; Miss Sutton, "our music manager," and Mr. Jordan, "our business manager," to come to the stage when the two former were presented with beautiful bouquet of orchid-colored 'mums, and the latter with an Eversharp pencil. Each spoke briefly in reply, expressing personal gratitude for the spirit of harmony and helpfuness which had prevailed throughout the rehearsals; and, to suitable music, the retiring march from the stage, through the centre aisle and down the stairs took place, the audience applauding continuously until the last character had disappeared.

The total receipts were over $80, the money to be used in providing needed equipment for the Continuation School.

ROSES

The treasured gift, carry with them a tenderness and fragrance that is out of all keeping with their cost.

MUMS, in all sizes and prices.

POT PLANTS are the popular floral gift this year. We are prepared with a grand lot of plants in bloom. See them at the greenhouses, Water Street. Safe delivery on Christmas Eve.

Peterboro Floral Co.
347 GEORGE ST.
Phone 1398
10d-147

AUTOS FOR SALE

CAR FOR SALE—FORD SEDAN—model '21 in first class condition; five good cord tires; $335 cash; Box 3626 Examiner.

CAR FOR SALE—1922 FORD COUPE A1 condition throughout, recently overhauled; no reasonable offer refused; phone 575. 3d-147-4785

CAR FOR SALE—6 CYLINDER McLaughlin touring car, will sell or exchange for truck; recently overhauled; apply F. R. J. McPherson Co., 450 George St. 3d-146-3551

TEAMING & CARTING

WANTED — MOTOR CARTING, ALL kinds, long or short hauling. Beatty Bros. 'Phone 2189-891r2.

SITUATIONS WANTED

POSITION WANTED—YOUNG LADY with good education would like position in store or office; apply Miss Wood, phone 1265m. 3d-146-4749

WORK WANTED

ONE FURNACE TO ATTEND, DIStrict Park to George, MacDonnell to Charlotte. Bell 1086M. 2d-146-4770

BUSINESS CHANCES

YOUR CHANCE! — WELL ESTABlished cash business for sale, stock is light; particulars, call at 421 George St. 5d-146-4700

LISTEN!—MAN WITH SMALL CAPital, accustomed horses, wishing to get money-making business; particulars call at 421 George St. 5d-146-4701

HOUSES, REAL ESTATE

FOR SALE — NEW HOUSE, DESIRably situated in the West End, centre hall plan, oak floors through out and modern in every respect; easy terms to suit purchaser; apply 437 George street. dtf-3483

SEES RUSH

As a result of the recent agreement made between the Canadian government, the British government and the steamship companies, whereby fares for immigrants were reduced materiall, a rush of prospective settler from the Old Country is expected early in the coming spring, according to W. J. Black, director of the department of colonization development and agriculture, Canadian National Railways, and formerly deputy minister department of immigration and colonization for the dominion goevrnment.

Y.W.C.A. ACTIVITIES

The Young Women's Christian Association this week extends to all its members and friends very best wishes for Christmas and the New Year.

Most of the classes and clubs closed for the Christmas season last week, the Juniors all enjoying a big party and visit from Santa on Saturday morning.

All regular activities close on Wednesday night and will re-open the week of January 4th. The Association, however, extends an invitation to everyone to come in and visit or rest or for information.

The following new classes will start early in the New Year and all interested will receive full information by applying at the office: Home Nursing, First Aid, English Literature, "St. Joan," Elocution, Ukulele, Basketry and Household Workers' course. Other classes will be formed on the request of 10 girls.

If you know of a child, school girl or business girl to whom you wish to give a Christmas present of health, happiness and joy for a whole year, why not include a ticket to the Y.W.C.A.

Senior gymnasium members will meet for a jolly social hour at the close of the Monday and Tuesday evening classes. The members of the T.M.T.M. club are each entertaining a child at their Christmas party on Wednesday from 4 to 8 o'clock.

The following classes will meet this week:

Monday:—
4.30 Intermediate and Sr. School Girls' Gym.
8.00 Elementary.

Tuesday:—
10.00—Ladies Gym (morning and evenings classes.
4.00 Junior Cooking Class.
8.00 Advanced Gym.

Wednesday:
4.00 T.M.T.M. Party.
4.30 Junior Dancing.
5.30 Senior and Intermediate Dancing.

1d, 146, 3586

HUNTERS

Have your trophies of the hunt mounted by the Taxidermist who hunts and knows what they look like. Satisfaction guaranteed.

CHAS. A. GORDON,
Bobcaygeon.
m. w. f. - 142.

PRINCE OF WALES LIT 'TOC H' LAMPS

Lamps of Memory For Fallen Comrades.

LONDON, Dec. 21.— (Canadian Press Cable.)— Messages of congratulation and good wishes from branches in Shanghai, Malay States, Rangoon, New Zealand, Australia, Jerusalem, Argentine , United States, Vancouver and other parts of the world were received Sunday on the tenth birthday of "Toc H," otherwise the famous Talbot House in Poperingha. A great gathering celebrated the festival in Albert Hall, where the messages were read.

The Prince of Wales, Field Marshal Lord Methuen, Marquis of Salisbury, Hon. P. C. Larkin, Canadian High Commissioner, and Mrs. Larkin and the high commissioners of other dominions attended.

Padre "Tubby" Clayton, the founder of "Toch H," delivered a stirring address, appealing for an extension of comradeship and helpfulness. The Prince of Wales, referring to the long tour of Rev. Mr. Clayton and Pat Lennard, during which they organized many branches of the organization, remarked: "I have a certain amount of experience of those things, so I congratulate, and perhaps sympathize, with them both."

The Prince lit lamps of maintenance for thirty-two new branches, including those of Toronto, New York, Sydney, New Zealand and India.

DUKE CATCHES THIEF

The Duke of Manchester, who recently chased and captured a man who is alleged to have robbed a Lonon jewelry store, snapped as he arrived at court to give his evidence.

FOR SALE

Comfortable Brick House, 6 room modern except furnace, large lot with garage, as owner is leaving the city he will sell at a very reduced price. This property is situated in East City, very convenient to Westclox factory and Quaker Oats; price $3400

10 acres of Garden Land, situated about 1-2 mile from city; fine brick house and good barn, owner would exchange for a property in the city or would sell sell on good terms price $4500

6 acres of choice Garden Land, with brick house, barn, implement sheds, etc., owner will sell stock and implements or will exchange for a place in city. This property is situated about two miles from city, and owner will give immediate possession Price $3000.00

A real bargain in splendid brick house containing about 11 rooms, steam heat, large lot with considerable shrubbery around house, would make an ideal apartment house, situated in a very residential section of the city; terms: price ..... $8000.

For further particulars and inspection, apply—

J. T. O'CONNELL & CO.
126 Hunter Street West
Office Phone, 376. Residence, 135
A. Mills, Agent, Phone 1495w

RAILWAY TIME-TABLES

CANADIAN NATIONAL RAILWAYS
Canadian National Railway Time Table corrected to date. All trains daily except Sunday.

No. 91—7.10 a.m. for Lindsay and Toronto.
No 96—8.10 a.m. for Port Hope, Toronto, Hamilton, Montreal, Quebec Halifax and Portland, Me.
No. 92—8.20 a.m. for Lindsay, Orillia, Midland, North Bay and Toronto.
No. 271—8.30 a.m. for Lakefield.
No.98.—8.35 am for Hastings, Campbellford, Stirling, Belleville and points on the main line east
No. 93—12 noon for Lindsay, Port Hope, Ottawa, Toronto, Buffalo, Philadelphia, New York, and makes connection with the International Limited for London, Detroit, Chicago also makes connection with the "National" for Winnipeg, Edmonton and Vancouver.
No. 273—12.05 p.m. for Lakefield.
No. 100—12.15 p.m. for Hastings, Campbellford, Belleville and Ottawa.
No. 95—5.74 p.m. for Lindsay, Orillia, Midland, North Bay and Toronto.
No. 99—6.15 p.m. for Lindsay, Saturday night only.
No. 94—9.10 p.m for Port Hope, Montreal, Quebec ,Halifax, Boston and Portland, Me. Carries through sleeper for Montreal.

CANADIAN PACIFIC RAILWAY.
(Corrected to date.)

GOING EAST—
11.57 a.m.—Norwood, Havelock, Bancroft, Tweed, Perth, Smith's Falls, Kingston, Ottawa, Montreal and intermediate points daily. On Sunday this train proceeds east only as far as Havelock.
8.20 p.m.—Indian River Norwood, Havelock and Tweed. Daily except Sunday.
11.55 p.m.—Havelock Tweed, Kingston, Perth, Smith's Falls, Montreal, St. John, Boston and New York. Daily except Saturday.
1.50 a.m.—Havelock, Tweed, Kingston, Perth, Smith's Falls, Ottawa

GOING WEST—
4.35 a.m.—Myrtle, Toronto, Guelph, Goderich, Hamilton, Galt, Woodstock, St. Thomas, London, Chatham, Detroit, Chicago and New York Daily.
4.00 a.m.—Toronto (Yonge street) Owen Sound, Teeswater and intermediate points. Daily except Sunday.
7.35 a.m.—Toronto, Hamilton, Brantford, Buffalo, Rochester, Boston New York, Galt, Woodstock, London, Chatham, Detroit and intermediate points between Peterboro and Toronto. Daily except Sunday.
9.35 a.m.—Bethany, Lindsay, Orillia, Port McNichol and intermediate points. Daily except Sunday.
2.25 p.m.—Toronto, Hamilton, Brantford, Buffalo, New York, Galt, Woodstock, London, Windsor, Detroit, Chicago and intermediate points between Peterboro and Toronto. Daily.
8.50 p.m.—Lindsay, Toronto and intermediate points. Daily except Sunday

Telephone 790 When You Want Your
Piano Or Organ Tuned.
Player Pianos a Specialty
All Work Guaranteed
W. H. CUNNINGHAM
580 Weller Street

CHINA PAINTING
Mrs. Langley McCarthy Teaches Biscoffs' New and Beautiful Work in CHINA PAINTIN

DAVIS-THOMPSON COMPANY, LTD.
Insurance and General Agency
433 GEORGE ST. PHONE 4

HILL, WEDDELL & HILLS
General Insurance Agency
ESTABLISHED 1883
Phone 14 124 Hunter Street West

Toronto Savings And Loan Company

NOTICE is hereby given that a Quarterly Dividend of THREE AND ONE-HALF PER CENT. (3½) p.c. for the three months ending December 31st, 1925, has been declared upon the Capital Stock of this Institution, and the same will be payable at the offices of this Company, Peterborough, on and after Saturday, the 2nd day of January, 1926.

The Transfer Books will be closed from the 17th to the 31st December, both days inclusive.

By order of the Board,
W. G. MORROW,
Managing Director.

"BRINGING UP FATHER" — Geo. McManus

SMILES 'N CHUCKLES CHOCOLATES
½ lb. 30c
1 lb. 60c
2 lb. $1.20
3 lb. $1.80
5 lb. $3.00

BUY YOUR CHRISTMAS CHOCOLATES AT PAYNE'S DRUG STORE

LYGETT'S CHOCOLATES
$1.00 TO $5.00
HUYLER'S CHOCOLATES
$1.25 TO $6.00

In Peterborough Churches

ST. ANDREW'S UNITED

Rev. J. W. Gordon, in a very brief talk at the evening service, emphasized the lesson of unselfishness that is found in the Christmas season. If one's friends do not confide in one, he said, the life should be examined under the bright white light of Christmastide, to discover whether selfishness has excluded all thought and sympathy with others.

The service was almost entirely musical, with selections by the choir and D. Carlisle; Mrs. Turner, Mrs. Park, Mr. Humphage, Mr. Niven and Mr. Brown.

In the afternoon, pictures showing the life of Christ from cradle to cross, were shown in the Sunday school.

ST. PAUL'S PRESBYTERIAN

The Christmas season brings forth its quota of special church services, when people's thoughts are turned to that wonderful happening, centuries ago, in Bethlehem of Judea, when the Saviour of the world was born. In Peterborough churches yesterday this occasion was especially marked, and in none more so than in St. Paul's Presbyterian Church, when Rev. William Allan delivered two splendid sermons, full of thought and interest to capacity congregations.

At the outset, the matter of decorations of the church might be mentioned. The star in the east with the wise men pointing the way to the stable, the evergreen cross in front of the organ, with here and there the imitation snow, all aided to make a wonderful effect to the pulpit and choir loft, and showed splendid taste on the part of the three workers responsible for the setting.

The Music.

The choir was out in full strength, no fewer than fifty-four being present at each service. Martin B. Chenhall, A.R.C.O., the capable organist and choirmaster, was successful in rendering a programme of music of the highest merit, the anthems and carols, of an early date, were artistic and catching, and the choir responded to his training with marked ability. To Mr. Chenhall, Miss Agnes Logan as pianist, and Mr. Harry Chenhall as flautist, is due very great credit for the musical success of the day.

The Sermon.

Mr. Allan's subject in the morning was "Strange Happenings in the Heavens," (Luke 2, 7-11), telling of the birth of a King, the world unheeding, then and even today, and how much we have lost through our familiarity with the Advent. At last, concluded Mr. Allan, human life will be salvaged, and deliverance, from sin will be our goal.

"Crowded Out."

This subject was most appealing in its presentation, showing how the new-born King was crowded out of the inn, through His life on earth; His abodes were borrowed, and at death He was buried in another man's grave. Is there any story better known? asked Mr. Allan. Christmas is always associated with joy! From that wonderful day, up to the present, we have celebrated Christ's natal day with song and joyfulness. But the tragedy is seen in His being crowded from the inn, and from public life today, through our ignorance and blindness.

There was no room in the political world—in Imperialistic Rome of that day. They cared nought about that birth, and it is still too true of politics.

No room in the religious world—the Judaism of those days tried to be religion, but failed miserably. The Church at Laodicea was the centre of religion, but through riches and ceremony, they lost sight of the great need of Christ and today, our religion is inclined to be so much outward show, and not of the heart.

And there was no room in the earth for the King of Kings. He was despised and rejected of men. He had nowhere to lay His head. So, in the midst of our rejoicing, let us not forget these things—let Christ be a part of our festivities, and we will feel the better for it. Christmas is too much commercialized—too much attention to giving and receiving gifts, and too much catering to the supply and demand for these. Don't crowd Him out, or into the valley of the shadow of death we will have to go alone.

Order of Service.

A printed bulletin was placed in the hands of the congregation, with the musical numbers as follows:—Carol—"Star of Bethlehem" (Old Cornish). Solo by Miss LeBarr—"O Divine Babe" (Hamblen). Anthem—"Nazareth" (Gounod). Male Quartet—"It Came Upon a Midnight Clear." Carol—"Arise and Hail" (Old Cornish). Anthem—"Christmas Day" (Holst), choral fantasy on old carols, with accompaniment for pianoforte and organ. Carol—"The Neighbors of Bethlehem," Old French (Gevaert). Carol—"Shepherds' Christmas Song" (Reimann), Austrian folk song, with accompaniment for pianoforte, organ and flute. Male Quartet with Chorus—"Hosanna" (Jude). Mixed Quartet—"When the Sun Had Sunk to Rest" (Knight), old English Noel. Hallelujah Chorus. (Handel's Messiah).

ST. JAMES' UNITE CHURCH.

At the morning service the pastor spoke on the significance of Christmas.

There is no other day in all the calendar of the year which so touches the imagination and stirs the heart as Christmas, he said. Even those who think little of religion feel something of its meaning when Christmas comes.

It speaks to us of our happiest memories, our most unselfish impluses, our most cherished experiences.

All over the world, at this season of the year, men are moved by the spirit of goodwill. Heaven seems to come near to us, and we catch a new vision of the meaning of life.

And it is natural that it should be so, for on this day we commemorate the birth of the Son of God. More than nineteen hundred years ago Jesus came into the world, living a life such as was never lived before, bringing a message such as had never been heard before, exerting an influence such as has never been exerted by any other. His life was the greatest ever lived on this earth; His message, the greatest ever heard before or since; His influence, the holiest and mightiest this earth has ever known. And His life has become holier, His message mightier, His influence greater with the passing centuries. His name is acknowledged more widely today than ever before. And more and more clearly men see that the world's only hope is in the Babe of Bethlehem.

The Divine Presence in Human History.

Christmas comes to remind us of the Divine presence in human history. It means the coming of God into human life, into direct and constant relationship with the world of men in a new and more vital relationship than had ever previously existed. The most significant name which prophecy had given to the Christ who was to be born was Emmanuel—"God with us." And the first and most essential note struck by the Angel chorus when they appeared to the shepherds was not "Peace and goodwill to men," but "Glory to God in the Highest." It was an announcement or proclamation that God had come into the world in a new form, revealing Himself as a man and so bringing Himself into touch with men in all the varied relationships of life. Then out of this new relationship should issue Peace and Goodwill.

We are inclined to put the latter first. We say that the message of Christmas is "goodwill to men" peace, goodwill, kindness, universal benediction, a sort of kindly humanitarianism. And that surely is a spacious message, yet not its first and greatest message. The call of Christmas is primarily a call to worship and praise because God in Christ has come into the world.

The great need of the world today is not primarily goodwill, but God. Goodwill may be a mere sentiment, which quickly evaporates, but an abiding sense of God makes it permanent. The message of Christmas is God in the world in the person of Jesus Christ, His spirit pervading and energizing humanity. And where God comes in Christ there is peace and goodwill. And Christmas will never be what it ought to be to the world until every voice sings that first and mightiest word: "Glory to God in the Highest," as its fullest and mightiest expression. And then learn that love to man flows out from love to God our Father.

God's Redemptive Purposes.

Again, Christmas comes to remind us of God's redemptive purposes for mankind, the greatness of His redeeming grace. If it comes to remind us of the divine presence in human history, that presence is for some great and wonderful purpose. And that purpose can best be expressed in one word—Redemption—to redeem the world. The purpose of His coming is always closely associated with the fact of His coming. And one needs to be as strongly stressed as the other. We read that "Jesus came into the world"—that is the Incarnation. But the writer hastens at once to add the purpose of His coming—"To save sinners.' That was the purpose of His coming, and the only reason assigned in Scripture for the incarnation is man's redemption from sin. Jesus came into the world to save men, to redeem humanity, to lift from sin to God, to bring men into fellowship with the Divine. God means to redeem this old world from its sins and sorrow and suffering, to save humanity from the blight and course of sin. And that divine purpose is made clear in the incarnation; the coming of Jesus to this earth, the life that He lived among men. No wonder that on the night of His birth angels sang above the pasture fields of Bethlehem "Glory to God in the Highest.'

The Power of Love in the World.

Christmas also comes to remind us of the power of love in the world. The manger at Bethlehem with its Babe wrapped in swaddling clothes is the expression of a wonderful divine love. And all true benevolent love in the world today is a reflex of that divine love.

The world may still be filled with its suspicions, dissension, fears and hates. It may still be far from the Christian ideal. But into the very midst of this Christmas comes and spreads everywhere the spirit of love, peace and goodwill. During the Great War, when men faced each other in a life and death struggle, they fought every day in the week and did not cease on Sunday. They continued the struggle without interruption. But on Christmas Day they made a truce. That was the one day when war seemed hideous and impossible.

It was religion—true religion—the world needs and Christ alone can bring in the day of justice and world brotherhood. He alone can put an end to injustice, hatred, suspicion and war.

No other single hope has taken so universal a hold upon mankind in recent years as the desire for peace, the achievement of a warless world. Men hope and long for that day

"When the war drum throbs no longer
And the battle flags are furled,
In the parliament of man
The federation of the world.

Anw it is the very essence of our faith in Christ to believe in the coming of such a day and to labor sincerely for its early advent. But it can only come to pass as Christ is reborn in men's hearts. Whatever of love and goodwill is in the world is there because Christ came and taught men the spirit of service and brotherhood. "Let us go even unto Bethlehem" to find the way of light and life and peace for ourselves and for all men.

The evening service at St. James was entirely musical. The choir rendered a splendid programme of Christmas music, the chief feature of which was the Christmas cantata "The Light of Ages." The manner in which the cantata was rendered reflected great credit on the leadership of Fred W. Chenhall, organist and choir leader.

(Continued on page 8.)

A Temperance Wine

that adds zest to life and keeps the cold out is simply made with

PARKE'S GINGER WINE ESSENCE

Just add sugar and water to the contents of a bottle of essence. No muss or fuss.

25c and 30c

BOND'S DRUG STORE
Corner George and Hunter Street

Financial News and Views

Latest Comment on —— Stocks and —— Industrial Markets.

Closing Quotations —— on Principal —— Active Stocks.

MINING STOCKS

Gold.

	Asked.	Bid.
Apex	3	2¾
Argonaut	16	15½
Atlas	2	¼
Baldwin	2¼	2¼
Buckingham	2⅞	2½
Con. West Dome	17¼	17¼
Clifton	2⅞	2½
Bidgood	6	5¾
Dome	1700	1600
Gold Reef	1⅞	1½
Goldale	32¼	32
Hattie	¾	...
Hollinger Cons.	1735	1730
Hunton	7	...
Keora	13¾	13½
Kirkland Lake	77	76½
Lake Shore	899	...
McIntyre	2275	2265
Moneta	17	15½
Newray	40	36
Preston	7¼	6¾
Tough Oakes	243	242
Teck Hughes	52	50
Pipond	152	151
Wasapika	1½	1
W. Hargraves	765	755

Silver

Beaver	50½	...
Castle Trethewey	145	144
Coniagas	440	460
Crown Reserve	19½	18½
Keeley	164	163
Lorrain Cons	8¼	8
La Rose	52	40
McKinley	24	23
Mining Corp.	324	320
Nipissing	625	...

WINNIPEG WHEAT

	High.	Low.	Close.
Dec.	149¾	143½	.....
May	152	147⅛	.....
July	150	145¼	.....

CHICAGO WHEAT

	Close.
Dec.	167
May	161½
July	140⅜

CHICAGO CORN.

Dec.	73¼
May	80⅛
July	82¼

CHICAGO RYE.

Dec.	91
May	98⅛

Irregular Tendency In Wall Street Stock Offers

NEW YORK, Dec. 21 (Canadian Press) — Considerable irregularity developed in today's stock market, but the main price tendency appeared to be upward. A sharp break in Chrysler on selling inspired by the failure of directors to take a dividend action on new stock at today's meeting had a temporarily unsettling influence on the general list during the morning. The marking up of the call money renewal rate to 5 1-2 per cent, the highest opening rate since October 16th, had little effect, the higher rate generally being regarded as temporary. The market was largely a specialty affair, with a spirited bidding developing in a number of pool favorites.

Advance Of New Doranda Featured Mining Market

TORONTO, Dec. 21 (Canadian Press)—The advance of New Noranda, an unlisted gold stock, to a new high level at 13.80, featured a quiet market on the Standard Stock and Mining Exchange this morning. Opening strongly at 12.50, Noranda forged ahead and closed at the top for a net gain of 1.70. Transactions totalled 12,205. Elsewhere the trading was quiet, with prices steady. McIntyre advanced 25 cents to 22.60 while Teck Hughes gained 4 at 2.43. Among the silvers Keeley moved up 3 to 1.63.

Chicago Wheat Declines Following Initial Advance

CHICAGO, Dec. 21.—(Canadian Press.)—Rainy, unfavorable weather reports in Argentina, together with the unexpected firmness of the wheat quotations at Liverpool, led to-day to an early advance of the wheat market here. A substantial decrease of the amount of wheat on ocean passage tended also to lift the values. Buying here, however, was of only a scattered sort, and price gains failed to hold well. The opening, 1-4 to 1 1-4 cents higher, new style, Dec. 170 1-4 to 170 1-2 and May 164 1-4 to 165, was followed by slight additional upturns, but then by reactions that in some cases carried the market to below Saturday's finish.

Corn and oats were largely governed by the action of wheat after opening unchanged to 1-2 higher, May 80 3-4 to 81, corn market scored slight general gains, and then receded somewhat. Oats started at 1-8 off to 1-4 cents gain, May 44 5-8, but later the market was inclined to sag. Provisions were easier, responsive to a setback in hog values.

FRENCH CANADIANS EN ROUTE EASTWARD

Delegation in Response To One Headed By Henri Bourassa to the West.

OTTAWA, Dec. 21.— (Canadian Press.)—A train made up of fifteen special cars, carrying two hundred and seventy French Canadians from the provinces of Alberta, Saskatchewan and Manitoba, will arrive here between eleven o'clock and midnight to-night.

The visitors are headed by Rev. Father O'Clear, Director of Separate schools in the Province of Saskatchewan, and are en route to Montreal.

The delegation comes east as a responsive journey to that made recently by Henri Bourassa and Eastern French-Canadans to the West, and all of the visitors are members of the French Canadian Educational Society of Canada.

T. & N. O. RAILWAY MADE GOOD PROFIT

Gross Earnings Nearly Five Millions—Net Profit $750,000.

TORONTO, Dec. 21.—(Canadian Press.)—Chairman George Lee, of the T. and N. O. Railway Commission, this morning presented Premier Ferguson with the annual financial statement of the railway, which shows a net profit of $750,000, which has been handed over to the Provincial Treasurer. According to the report, the gross earnings of the road for the fiscal year were $4,800,000.

BIG SEIZURES.

U. S. Customs in Vermont Took $33,000 Worth From Bootleggers in Three Months.

MONTREAL, Dec. 21 (Canadian Press).—During three months ended November 30th, the United States customs service, Vermont district, made the following seizures: 32 automobiles, 11,834 bottles of liquor, 272 gallons of alcohol, and one horse. Seizures are approximately valued at $33,000.

MANY NOMINATED AS CONTROLLERS

Ten Named To Contest Four Seats—Four For Mayoralty.

TORONTO, Dec. 21 (Canadian Press)—Three were nominated for the Mayoralty and ten for the Board of Education at the Toronto civic nominations which closed at 1 o'clock today. There are four controllerships to be filled. Those nominated for Mayor were, Thomas Foster, Mayor for 1925; R. H. Cameron, a former member of the Board of Control, and Sam E. Fieldhouse, who ran for Mayor last year but received only a few hundred votes.

There will be contests in all the wards for aldermanic honors if the nominees all remain in the field.

LATE WANT ADS.

LOST — SATURDAY NIGHT ON George St., a brown handbag containing small sum of money; finder please phone 2041w. 1d-146-4831

FOR SALE — 3 PIECE CHESTERfield, chocolate brown brocaded mohair, reversible cushion; almost new; apply 190 Reid St. 3d-142-4820

FOR SALE — EDISON BLUE Amberol Phonograph, 40 records; very cheap; 280 Euclid Ave., phone 2643J. 2d-148-4819

FOR SALE—WELL BRED SPANIEL Pups, 8 months old, brown and white; 270 Rogers St. or phone 179m. 3d-148-4818

WANTED — TWO MEN TO CUT wood; apply P. W. McIndoo, R.R. 1, Ida; phone 107 r 23. 1d-148-4823

JOINT MEETING OF CITY CLUBS GREAT SUCCESS

Rotarians and Kiwanians Fraternize To-day at Luncheon.

MEMORABLE MEETING.

Musical Numbers Feature Gathering of Service Clubs.

The splendid spirit of harmony and good fellowship that exists between the local Rotary and Kiwanis Clubs was exemplified at the Empress at noon to-day when the Kiwanians attended the weekly luncheon of the Rotary Club and a most enjoyable joint meeting was held. President John Seels of the Rotary Club presided over the gathering, and the seventy-five minutes of the meeting were full of enjoyment to the members of both clubs, who fraternized around the tables and joined in the singing and fun-making with a will.

Rotary President Seels expressed the appreciation of himself and of the Rotarians for the assistance given by Kiwanis to various Rotary efforts, and Kiwanis President Charlie Cook followed with similar hearty thanks for the support given by Rotary to the various Kiwanis shows.

President-elect Dr. J. J. Craig of the Kiwanis Club was introduced to the gathering and warmly received, while at the beginning of the luncheon each organization sang "They are Jolly Good Fellows" in honor of the other, and followed with an outburst of cheers.

There was no special speaker today, and the entertainment was given by a quartette composed of Rotarians Doug. Carlisle and R. A. Brown and Messrs. M. H. Park and Herb. Gillesnie, with Rotarian John Crane at the piano. They sang a medley of old-time favorites with great effect, and as an encore gave a sympathetic interpretation of "It came upon the Midnight Clear." Later on the quartette was heard to equally good advantage in "Kentucky Babe."

Both presidents called the attention of their club members to the desirability of exercising their franchise at the coming municipal election and of trying to get others to do so, and at the conclusion of the meeting, in unison, extended the season's greetings to Rotarians and Kiwanis.

It was a memorable meeting.

THREE CHILDREN BURNED TO DEATH

Mother Suffering From Shock of Fire in Ottawa.

OTTAWA, Dec. 21 (Canadian Press)—Three children were burned to death and their mother was slightly burned and is still unconscious from shock as the result of a fire which broke out at 9 Merton street here this morning. A five year old boy escaped to the street.

Those who lost their lives were: Florence St. Germain, aged 4 years; Norman, aged 3; Mark, aged 5 months.

WOMAN DROWNED IN WELLAND CANAL

Was Driving Small Coupe Along Bank and Car Left Road.

WELLAND, Ont., Dec. 21.—(Canadian Press.)— While travelling alone to Welland in a small coupe, for Christmas shopping, Mrs. Abner Matthews, of Dain City, was drowned when the car plunged into the canal from the Federal Government highway along the bank at 10.30 this morning.

Mrs. Matthews was still on the seat gripping the wheel when rescuers reached the scene, but life was extinct.

NO MEETING TO DISCUSS STRIKE

Operators Decline to Attend if Pinchot Plan is Sole Basis.

CAN'T COME TO-DAY.

SCANTON, Pa., Dec. 21 (Canadian Press).—There will be no meeting of the anthracite miners and operators here to-day to discuss the strike situation.

This was made known by Major W. W. Inglis, spokesman for the operators, who stated the negotiations committee of mine owners could not come here to-ha , regardless of any new developments. Major Inglis also declared there will be no conference between the operators and miners unless representatives of the 160,000 idle men disregard their stand on the Pinchot peace proposal and agree to meet with the operators and discuss any or all plans tending toward a settlement.

TRAIN DERAILED.

NORTH BAY, Dec. 21 (Canadian Press). — Reports whicsh reached here at noon today stated that C.N.R. Train No. 2 had been derailed between Naniko and Armstrong, while on the run east from Cochrane. A side rod of the engine is reported to have been broken and overturned, pinning the fireman and engineer under it. Reports say they were badly scalded. Whether or not any passenger coaches were involved in the wreck is not known.

BIRTH

WILSON.—To Mr. and Mrs. Russell Wilson, 38 Stewart Street, Dec. 19, 1925, a son. DH

DEATH.

DUNFORD. — On Sunday, Mary Jane Dunford, in her 71st year.

The funeral will take place from the family residence, 384 Aylmer Street, Tuesday, December 22nd, at 2 p.m., to Little Lake Cemetery.

In the Christmas Stocking

You can't get a Day-Fan into a stocking, and yet you can get all the nation's broadcasting into a Day-Fan. The stations come in where Day-Fan says they will—with single dial control—and the finest tone in radio. They are going fast —better come in today.

a Day-Fan Radio

We are exclusive Day-Fan representatives

J. M. GREENE MUSIC CO.
Greene Music Co. - Charlotte St.

For Christmas Greeting

A gift of Laura Secord Old-Time Candies will please them all—mother, sister, dear ones. They reflect the glad, good spirit of the day—wholesome, delicious, satisfying.

Make your shopping easier—and delight everyone by leaving your Christmas list at any Laura Secord Shop for assortments to be mailed at your request

Laura Secord Candy Shops

Wholesome Sweets for Children

Laura Secord CANDIES

In One, Two, Three, Four & Five Pound Boxes

380 GEORGE STREET
And Shops in convenient locations in leading cities of Canada.

Laura Secord Candies are all 60 cents the pound

FOR EVERY OCCASION

Christmas 1925

The Evening Examiner

PHONES—Editorial 1661. Business Office, 1660. Private Branch Exchange to all Departments.

The Examiner is a member of the Audit Bureau of Circulation.

The Daily Examiner, published every lawful evening, by The Peterborough Examiner, Limited. Office, 415 George street. $6.00 per year, delivered in city; out-of-town subscribers by mail, $6.00 a year.

The Weekly Examiner, published every Thursday. Subscription price $1.50 a year.

U. S. REPRESENTATIVES

Special U. S. Representatives—W. H. Stockwell, 628 People's Gas Building, Chicago, Ill.

New York—Chas. P. Miller, 286 Fifth Avenue.

Advertising Rates on application.

R. H. GLOVER, Managing Director.

MONDAY, DEC. 21, 1925.

QUEEN'S PARK MUST ACT.

Not all the County Councils of Ontario are opposed to legislation requiring all vehicles travelling on the roads after dark to carry lights.

Several counties have taken advantage of the authority granted by the Legislature and have passed a bylaw putting the regulation into effect.

The Lincoln County Council has, however, taken a more logical attitude by approving of the principle of the legislation and passing a resolution asking the Ontario Legislature to adopt an Act to make the measure effective throughout the Province.

That is putting the onus where it belongs.

The Legislature has been pussy-footing around this safety first movement for years.

The Drury administration fought shy of it, and their successors in office have contented themselves with trying to shove the responsibility on the shoulders of the County Council, with results that might have been expected.

In spite of the willingness of many farmers to risk death to save the expense and inconvenience of providing lights for their vehicles, the menace of unilluminated horse-drawn vehicles must be driven off the highways, and that can only be done effectively by the Legislature.

Queen's Park must act; the County Councils refused to accept the responsibility.

THOUGHT FOR OTHERS.

It is an old subject, almost as old as Christmas itself, and there is nothing fresh or original that can be said about it, yet the Examiner feels that a word or two about the desirability of thinking a little of the welfare and convenience of others during the last days of the Christmas rush may help to relieve the pressure.

The staffs of the various stores are working longer hours than usual these days, and also at a faster pace, and those employed in the delivery service are finding few idle moments.

Much of the strain could be avoided with the co-operation of the public.

In the first place, for the next three days morning shopping would do much to avoid congestion in the later hours of the day.

There are many people who, with little effort, could as easily shop before noon as not, but they are creatures of habit and unthinkingly put off their purchasing until the afternoon or evening.

If in the three buying days that remain they would do their buying before dinner they would be making a real Christmas contribution.

And then about parcels.

If shoppers would help out by carrying their smaller purchases the pressure on the delivery service would be relieved to a considerable degree.

It is a busy season for drivers and co-operation by the public would materially improve the conditions for those who are called upon to work long hours in delivery work.

MUST STOP SPENDING.

A feature of the municipal elections that have already been held in Ontario this month was the illsuccess that was attained by money bylaws.

In most municipalities the electors showed a reluctance to increase obligations, and the significance of this attitude should not be lost sight of by local aspirants for office.

As the Financial Post expresses it, "it has evidently been brought home to them at last that there is a direct connection between municipal expenditures and tax rates."

Around election time there is always a demand for economy, and candidates usually build their platform around the satisfying of that demand.

Unfortunately, the ratepayers rarely give point to their wishes afterward, and the successful candidates, alas, forget their promises and the expenditure goes on.

For this the civic bodies are no more to blame than are the people.

The latter, forgetful of their clamor for economy, are never weary of urging financial support for some cause or another or expenditure upon undertakings that represent a drain on the treasury, and the civic bodies have difficulty in refusing their requests.

The fate of so many money bylaws seems to indicate that the people are beginning to see that expenditure can only be reduced by stopping the spending of money, and that civic budgets, if they are to make tax reductions possible, must be prepared with a firm resolve that retrenchment shall prevail.

STREET RAILWAY DOOMED?

Ontario street railways are experiencing a period of great depression, and the local situation, in which the service is being operated by the Ontario Hydro Commission at a loss and efforts are being made to persuade the city of Peterboro to take over the system, is duplicated in other centres.

St. Thomas, of course, has scrapped its street railway entirely in favour of a privately-owned bus service.

In Guelph the street railway has been experiencing heavy deficts, and the situation is under discussion.

The Hamilton street railway has been running at a loss, and the citizens have declined to purchase the system or grant the company a 25-year franchise.

London has been threatened with a street railway tie-up, and the line is being operated under a temporary arrangement, while Brantford reports annual deficits on its municipal railway.

What the ultimate end of this problem will be is not quite clear, but the evidence all points to the disappearance of the street railway method of transportation, with motor buses filling the gap.

The improvement both in motor vehicle and in roads makes the bus a very dangerous rival of street railways, and before long the railway may disappear off the [illegible] other Ontario cities besides St. Thomas [illegible] Made's more modern method of travelli[illegible]

Price 30c.

BUSINESS STUPIDITY.

There was a day, happily passed, when the business man who succeeded in gaining an advantage over somebody through cunning, and even actual fraud, was considered clever, says the Financial Post. Today the business man who takes advantage in any way is simply stupid. Such a man does not know his own interest. He is ignorant of the side of his bread that is buttered. Men simply refuse to do business with other men who will not deal fairly.

This attitude marks a great advance in business ethics, says the American Exchange-Pacific National Bank. It is no longer necessary to be constantly on guard against the cunning of others. The old legal maxim, "caveat emptor," is no longer a rule of reason in business transactions. The seller who takes an advantage is the one who must beware. Itinerant merchants, flitting from place to place, gypsy horse-traders and those who are here today and gone tomorrow, may profit from cunning, but the merchant or other business man who occupies a permanent place in the community cannot afford to pay the cost of cunning. Patronage falls away from the sharper. Men will go miles to avoid dealing with tricksters and slickers.

Business is on an entirely different basis. Men live up to their promises and they make a point of giving just a little more in courtesy and fair dealing than strict business calls for. The man who comes back is the man who builds business for other men. Every wide-awake business man of the day knows that this is the basis upon which modern business is done, therefore the man who attempts to take advantage is stupid. Stupidity does not belong to ignorance. Stupidity is connected with the neglect of an intelligent man to do something that his common sense tells him he ought to do. It might come from a momentary lapse or it might appear as the deliberate act of a man who knows better but has failed to take all the consequences into account.

A COAL CONTROVERSY.

Enforced increased use of bituminous coal has caused debate in Boston where, as in Toronto, anthracite has long been the favorite domestic fuel. Several gentlemen, one of them a physician, have protested against advocacy of widespread and permanent substitution of soft coal for anthracite. They fear that if the advice of the advocates of the bituminous coal is taken the atmosphere of their city will be impregnated with smoke. It is a penny-wise and pound-foolish policy, they say, to fill the streets with smoke that covers buildings with filth and ruins the furniture in homes. Furthermore, they call upon Boards of Health and physicians to oppose a wholesale use of soft coal as a menace to the public health, because it would vitiate the air and also discourage the opening of windows and the ventilation of houses. To this Senator Charles P. Howard of Reading, Pa., replies. He asserts that "the cause of smoke in burning bituminous coal is incomplete combustion, due to improper firing by unskilful or uninstructed people." This, he says, is the conclusion of combustion experts and of every public body that has investigated the coal question in recent years, including the Massachusetts Coal Commission, the New England Governors' Fuel Committee and the Committee on Fuel Economy of the Boston Chamber of Commerce. He quotes the experience of certain prominent citizens, who have long burned bituminous coal and from the chimneys of whose houses smoke rarely issues, and the statement of the chief smoke inspector of Cincinnati that his department "shows citizens how to burn bituminous coal smokelessly and they do it."

The controversy indicates one difficulty of the use of bituminous coal. The householder must learn how to burn that fuel if he does not want black smoke issuing from his chimney and a certain amount of dirt in his house. Yet, in some sections of the United States the people have long burned soft coal in their furnaces and stoves and have looked upon anthracite, even at much lower prices than the present ones, as a luxury. The strike in the Pennsylvania anthracite mines is compelling many more people to burn soft coal this winter. It may have the effect of adding permanently to the number of those who use it as a domestic fuel. On the other hand, if the strike and the high prices of anthracite cause householders to purchase other fuels, there may be an increase in the production of coke in the United States and Canada. Coke has gained popularity as a domestic fuel in recent years and has since the beginning of the strike in Pennsylvania advanced in price. The establishment of a large coking plant calls for a considerable capital investment as such a plant should include equipment for the recovery of other products of coal. It should also have a market for those other products. At the present time a good deal of attention is being given to the subject of distillation of bituminous coals to obtain from them coke, for smelting, for use in the generation of steam and electric power or for domestic heating, and tar, fuel oil and motor spirit. The time may come when there will be a larger and more stable demand for all the products of coal and when it will be considered wasteful to burn raw bituminous coal and allow some of its constituent substances to escape in smoke to contaminate the atmosphere.—The Mail and Empire.

EDITORIAL NOTES AND COMMENT.

And now the ranks of the last-minute shoppers will be augmented by the people who thought they were all through but have been checking up their lists.

If the small boy had a vote there would not be much doubt of the result of the plebiscite on Sunday bathing.

The mayoralty field is still enveloped in a smoke screen. Still 9 o'clock Thursday night will find the air cleared.

For the next three days try to do your shopping in the morning, thereby helping yourself, the merchants and the folks who can't get out early in the day.

New York hockey players who were shaken up in a train wreck must have thought they had run foul of Sprague Cleghorn.

Adam should have been happy. He had no pockets for Eve to rifle.—Petrolia Advertiser-Topic.

They say a married man is king of his household. But most kings are finding the going pretty rough these days.—Buffalo Post.

These people who go to Cocos Island to hunt for Capt. Kidd's treasure will know in time that the pirate was a kidder.—Toronto Star.

If the law of supply and demand ruled, the milk of human kindness would sell for about a thousand

New York Herald-Tribune.

TUT'S TOMB WELL GUARDED

Above is the scene today at the tomb of Tutankhamen. Soldiers guard all approaches to see that Egypt's policy of secrecy is maintaned.

— RADIO — PROGRAMS

MONDAY, DECEMBER 21

WEAF, NEW YORK—492
Presbyterian Church, Brooklyn.
10.00 p.m. — Opera, "Tales of Hoffman."

WJZ, NEW YORK—455
7.00 p.m.—Commodore dinner concert
8.00 p.m.—Landay Revelers
9.00 p.m.—Ambassador Grill Orchestra.

WMCA, NEW YORK—341
7.05 p.m.—Golden's Orchestra
8.30 p.m.—Entertainers
10.15 p.m.—Musicale
11.00 p.m.—Symphony Orchestra

WHN, NEW YORK—361
6.30 p.m.—Daddy Dingle
7.00 p.m.—Marlboro State Trio
7.30 p.m.—Swanee Entertainers
8.05-9.00 p.m.—Orchestra

WRNY, NEW YORK—259
7.15 p.m.—Opra notes; songs
7.45 p.m.—Traelogue; J. Agostini, violin; painting talk; pianist.

WLWL, NEW YORK—268
9.00 p.m.—Genevieve McKenna, soprano.
9.55 p.m.—Frank Maloney, bass.

WFBH, NEW YORK—273
6.15 p.m.—Fleming's Orchestra

WOKO, NEW YORK—233
8.00 p.m.—Lee Graber, piano
8.15 p.m.—Gertrude Greenbaum, violin.

WHAP, NEW YORK—240
6.00-7.00 p.m.—Dinner music
7.20-8.45 p.m.—Vocal recital
8.45-9.00 p.m.—Musicale

WAHG, RICHMOND HILL—316
7.30 p.m.—G. Wooley, saxophone
8.30 p.m.—Rialto Club Orchestra
9.00 p.m.—Santa Claus

WBBR, STATEN ISLAND—273
8.00-9.00 p.m.—Irene Kleinpeter, soprano; news digest; G. Twaroschk, violin; Bible instruction.

WOR, NEWARK—405
6.47 p.m.—Hotel Shelton Ensemble
7.30 p.m.—Miller's Orchestra
8.30 p.m.—Branford Theatre music

WAAM, NEWARK—263
6.30-10.00 p.m.—Vocal, instrumental music; talks; quartet.
10.00 p.m.—Orchestra

WRW, TARRYTOWN—273
7.00 p.m.—Children's period
7.30-10.00 p.m.—Musicale

WCAU, PHILADELPHIA—278
8.00 p.m.—Musicale; soloists.
9.30 p.m.—Delaware Serenaders

WLIT, PHILADELPHIA—395
7.30 p.m.—Dream Daddy
8.00 p.m.—Farm talk; current events
9.00 p.m.—Stanley Theatre features

WOO, PHILADELPHIA—508
7.30 p.m.—Police reports; dinner music.
8.00-11.00 p.m.—Same as WEAF

WFI, PHILADELPHIA—395
7.00 p.m.—Dance music

WHAR, ATLANTIC CITY—275
7.30 p.m.—Christmas Feature

WFBL, SYRACUSE—570
7.00 p.m.—Service. Memorial

WPG, ATLANTIC CITY—300
7.00 p.m.—Dinner music
8.00 p.m.—Children's period
8|30 p.m.—Studio recital

WBZ, SPRINGFIELD, MASS.—333
7.30 p.m.—Capitol Theatre Orchestra
8.00 p.m.—Copley Plaza Orchestra
9.30 p.m.—Artist recital.

WHAZ, TROY—380
9.00-10.30 p.m.—Christmas concert.

WGY, SCHENECTADY—380
7.00 p.m.—Farmers' program
7.45 p.m.—Student recital

WJAR, PROVIDENCE—306
8.00 p.m. — Cantata "The Star of Bethlehem"

WTAG, WORCESTER, MASS.—268
7.15 p.m.—Bedtime story; markets.
8.00 p.m.—Robin Hood Orchestra

WEEI, BOSTON—349
6.45 p.m.—Big Brother Club
7.30 p.m.—Santa Claus talk.

WBAL, BALTIMORE—375
6.45-7.45 p.m.—Dinner music
8.00-9.00 p.m.—Vocalists; piano.

WRVA, RICHMOND—256
9.00-12.00 p.m. — Vocal and instrumental music; talk; news; orchestra.

WHAM, ROCHESTER—278
7.00 p.m.—Eastman Orchestra

WGR, BUFFALO—319
8.45 p.m.—Piano recital
9.00 p.m.—Musicale

WMAK, LOCKPORT, N.Y.—266
8.00 p.m.—Whiteman Serenaders
9.00 p.m.—Song recital

KDKA, PITTSBURGH—309
6.20 p.m.—Dinner concert
8.00 p.m.—News; market reports

WCAE, PITTSBURGH—461
7.30 p.m.—Santa Claus
8.00 p.m.—Nixon Orchestra
9.00 p.m.—Studio recital

CHIC, TORONTO—357
8.00 p.m.—Vocal and instrumental solos; readings; symphony orchestra.

CKNC, TORONTO—357
8.00-11.00 p.m.—Orchestra; soloists.

CFCF, MONTREAL—411
8.45-9.45 p.m.—Christmas concert.

CATTLE, GRAIN AND PRODUCE

Peterboro—Toronto—Montreal
Winnipeg

CHICAGO GRAIN

CHICAGO, Dec. 19 (Canadian Press).—Surprise over a collapse in wheat prices at Rosario, Argentina, led to increased selling pressure late today on the market here, and forced values down. Chicago wheat quotations closed heavy 1 5-8 to 2 3-4 cents net lower, new style, December 169 1-4 to 169 3-4 and May 163 7 8 to 164, with corn 1 to 1 3-8c off; oats at 1-4 to 1-2c decline, and provisions unchanged to a set-back of 12 cents.

Sudden tumbling of quotations at Rosario left the finish there lower by as much as 8 1-2 cents a bushel in some cases. Earlier the wheat market here had shown a downward trend the greater part of the time today influenced largely by reports that fine weather is favoring the Argentina harvest. Current talk that world shipments would show an increase for the week tended also to depress values On the other hand, new unofficial advices from Buenos Aires said that although the wheat yield in Southern Argentina is expected to be large the official figures on production are considered half a million tons too high.

STERLING RATES

MONTREAL, Dec. 20 (Canadian Press). — Sterling exchange rates were quoted here Saturday as follows.

Sterling demand $4.84 7-8
Sterling cables $4.85 1-4.

MONTREAL GRAIN AND PRODUCE

MONTREAL, Dec. 20 (Canadian Press).— Extreme dullness marked the trade in Canadian grain on the Montreal market Saturday. Car lots of Ontario and Quebec No. 2 white oats selling at 53 cents, No. 3 white at 51 1-2c and No. 4 white at 50 cents per bushel, ex-track. Canadian western grades were steady.

In the market for winter wheat grades of flour a fair amount of business was reported done, with offerings of a limited nature. Choice grades at the close of the week were steady. Trade in white corn was light, with the prices steady at $6.80 to $7 per barrel in jute bags, delivered to the trade.

Business in rolled oats was done at a fair rate, with standard grades selling at $3.40 to $3.50 per bag of 90 pounds delivered to the trade

Receipts of butter in Montreal last week totalled 1,399 packages, as compared with 1,671 packages in the preceding week and 1,819 packages in the corresponding week of last year. Business here last week was almost at a standstill, practically no export inquiry being reported and little trade of a domesic nature being done

A THOUGHT.

HAPPINESS.

Oh, what is happiness? Tell me that!
My mother thinks it is a hat;
My brother thinks it is a car;
My father calls it his cigar!

My cousin tells me it is dances,
And Ray declares it's taking chances—
Though Archie says that its' a yacht,
While Frances sneers that it is not!

But as for me, I cannot say.
I find a little every way.
Perhaps I'm stupid—very so—
And that is why I do not know!

—Sonia Ruthele Novak.

THOMASBURG NEWS

THOMABURG Dec 21.—Mr. and Mrs. H. Rollins and Mr. and Mrs. Alex Fleming of Ivanhoe were Thursday visitors of Mr. and Mrs. W. A. Holbert.

The Ladies Guild of the Anglican Church held its annual bazaar in the I.O.O.F. hall on Wednesday evening. The different booths were made very attracive before hand.

Everything sold well and the proceeds were about $95.00.

Mr. Harold Mirce of Bancroft attended the Orange Lodge here on Monday evening. Mr. Mirce is Grand Master of this lodge.

Miss Isabel Beatty spent Monday evening at the home of Mr. W. R. Harrison.

Quite a number attended the funeral here of Mrs. J. Vance of Tweed on Monday. Mrs. Vance was and old resident here but moved to Tweed about two years ago.

Miss Florence Pounder was the guest of Miss Mildred Harrison on Tuesday.

Mr. and Mrs. Edward Blakely of Chapman visited Mr. and Mrs. W. Vance on Thursday.

Mr. B. Arbuckle was the guest of Mr. and Mrs. T. Kincaid for tea on Wednesday.

Miss Margaret Herridge of Belleville is the guest of Mrs. R. T. Porter.

Mr. and Mrs. W. Harrison were the guests of Dr. and Mrs. H. E. Welsh of Roslin for tea on Friday.

Misses Mildred and Laura Harrison called on Mr. and Mrs. H. Vance on Sunday afternoon.

Mr. and Mrs. David John and Mr. and Mrs. Aifred Davis were entertained at the home of Mrs. H. Lee on Thursday evening.

RHODES SCHOLAR.

D. W. Dow, of Enderley, B.C., one of the two men selected from Ontario for Rhodes scholarships this year. In addition to his scholastic attainments he has been a member of the Varsity senior and O.R.F.U. rugby teams.

BETHEL NEWS.

BETHEL, Dec. 21.—Mr. Fred Fife Sr., who has been very ill for some time is able to sit up a while each day again.

The schools are busy now preparing for there Christmas entertainments.

Quite a number of the people are sick with bad colds.

Mrs. John Edwards of Laney was the guest of Mrs. Charles Edwards on Friday.

Mrs .W. Garnett spent Wednesday in Peterobro.

Mr. Clive Edwards is busy hauling wheat for Mr. Wm. Dewart at Indian River.

A large number spent Saturday in Peterboro doing their Christmas shopping.

Miss Luella Bannon is spending a few days with her parents at Havelock.

Miss L. McKay spent a few days visiting friends near Peterboro.

Mrs. J. Miller and daughter, Bessie of Edmonton, Mrs. Mein and son, Gordon and Miss Lizzie Fife called on a number of friends in this vicinity on Thursday. Mrs. Miller who has not been in this vicinity for twenty-three years previously lived on the farm now owned by H. McKay.

After the heavy fall of snow on Wednesday night the roads are very much improved.

Mr. Clark Sandercock spent Saturday evening at Roseneath.

Mr. Fred Nelson has completed his roadwork for the season.

Mr. H. McKay and family spent Sunday visiting friends at Norwood.

Advertise in The Examiner

Copyright 1924-25, P. F. Collier & Son Co. and G. P. Putnam's Sons
"BOBBED HAIR" with Marie Prevost is a picturization of this story by Warner Bros. Pictures, Inc.

(Continued from Saturday)

The moon, shining impartially on victors and vanquished, showed the original ship's company of the Filomena in sorry plight. Salt was propped against the thwarts, his arms pinioned behind him, but his legs free. His classic features were somewhat marred through contact with hob-nailed boots, as well as the length of pipe whose acquaintance Bing had made.

He was still a perplexing distance behind the tide of events. Semiconsciously he spelled out the name on the battered bow of the aggressor, Bloody Nuisance, and, still hazily, tried to attach some meaning to the name, to grope for some connection, but failed.

Aunt Celimena was stretched out, not far from him, on a bench. She was very pale except for a dark streak of blood that stood out diagonally across one cheek. Mr. Brewster lay in a confused and terrified heap in the bottom of the boat.

"I guess I like to croaked the old dame, but she shouldn't have grabbed my legs the way she done, and pinched me too." The speaker removed a loudly checked cap, possessed of an abnormally long peak that had thrown his face into shadow. The moonbeams played caressingly upon a polished dome of surprising magnitude.

Pooch, for it was he, kicked meditatively at the prostrate form of Mr. Brewster, and the man in the torn jersey, who had been the first to board the Filomena, came over to stand beside him, staring down at the lawyer.

"This old geezer ain't much better off neither. I guess the other bird's drownded; little Mary here, has a way with her that don't call for much back chat." He patted the section of pipe tenderly. "This here's the hell an' all of a fix Doc an' you have bin and got us into," he added in a different tone. "What're you going to do about it?"

Pooch contemplated the speaker a minute with an expression of virtuous indignation.

"We got you out of, you mean. I'd like to know where you'd bin if Doc hadn't figgered out a way to flash that message to you. Walking plumb into a trap, that's where you'd bin, by now. That little Scotch devil had it all baited an' set for you."

Before the other could reply to this, a slight, trim figure appeared on the deck of the crippled boat and announced in a calm voice:

"You won't have to bother with the old Bloody Nuisance no more. She's pretty near filled. One o' you heave this guy over."

Without a word Doc calmbered over and picked up a limp bundle of clothes, lowering it none too gently into the Swede's tender possession.

"Say, bring a bit of rag with you, Sweetie, to plug up this old Jane," called Pooch turning, "she's bleeding some."

Sweetie stopped to pick up from the deck something that looked like a white scarf, and, jumping briskly down onto the Filomena, bent over Aunt Celimena. After a brief examination, she straightened, casting a glance of withering scorn at Doc, who happened to be nearest. Involuntarily that gentleman retreated a step or two, his face assuming swiftly an abashed and hangdog expression that sat incongruously enough upon it.

"You're a rough lot, banging a woman about this way. That ain't no manners," the girl said fiercely. "Clear out now, an' leave me fix her." Deftly she bathed the victim's face and neck, discovering the gash on her head to be only a superficial wound. She completed her first-aid ministrations by winding the white scarf about her patient's brow turban-wise, giving the old lady a rakish, piratical appearance. Then she stood back and cast an appraising eye over the scene before her.

Sweetie had spoken correctly. The Bloody Nuisance had been slowly settling. Now, with a final lurch she dived forward, following her battered bow under.

The Swede watched her disappear, stolidly unconcerned.

"Gets rid of some o' the evidence," he said in a matter-of-fact tone. His glance went to Aunt Celimena's turbaned head, and the little, beady eyes narrowed unpleasantly.

"What's the use of dollin' the old girl up?" he demanded. "We got to clean up all these bums."

Pooch slowly turned to him. "I don't go in for bumping off birds in bunches. I ain't that kind of a guy, see?"

"Well, what 'n hell d' you want?"

"I want to get the boat off this mud flat she seems to have landed on for keeps, after that you can set me down here on the Long Island side somewhere handy, and then go to the devil and take her with you."

The Swede muttered something inaudible, but set his crew to work, nevertheless, carrying out the first part of Pooch's suggestion.

With the help of the rapidly rising tide, prying the Filomena loose from the mud flat on which she had drifted during the fight, proved a simple task. Salt was ordered into the water to help, and even the bedraggled and thoroughly dazed Brewster was unceremoniously bundled over the side to aid in the launching. Hearty kicks, however, failed entirely to arouse the mysterious stranger whom Doc had lifted down from the deck of the Bloody Nuisance. The medicine administered evidently approached being an overdose, for the only response to the kicks was a feeble grown.

As the Filomena fetched free there was a scramble to get on board. Salt with his bound arms was hauled roughly up the side, and in rolling over tripped Sweetie's feet from under her. That efficient young person steadied herself by grasping the most convenient portion of his anatomy which happened to be his hair. Salt had long since cast dignity and reserve to the winds; and seeing no petticoats to call for a gentlemanly restraint he hurled objurgations at the wearer of Lacy's fashionable yachting costume.

The young lady was about to reply in kind, when she pulled the wretched Salt's head into the light, stared a moment, and with a laugh that the listening Mr. Brewster could not interpret, said:

"If that don't beat the Dutch—if this ain't my little Percy! What's he doing here in this rough company? Mother's darling better watch his step!"

CHAPTER XII.
By Bernice Brown.

Sweetie had spoken too soon. She was in no position to do anything more than stare. Sweetie stared too, her expression a provocative combination of amusement and something perhaps not so kindly.

"To think of seeing you here!" she remarked. "Well, as the saying is, the Japanese are an interesting little people."

"Miss O'Reilly,"

"My name" (of course it's a little difficult to be dignified lying flat on one's back, even if one were a Cabot Adams)—"my name is not——"

"Oh, of course, I remember. It's Le Roy."

"No, it's——"

(To be continued)

CHURCH DISPUTES.

Ownership Under Union in Question.

WINNIPEG, Man., Dec. 21—Disputes over property as a result of the vote on Church Union issue have occurred in a number of Manitoba churches, and in several instances there may be recourse to law in order to straighten out the tangle. Several non-concurring members in rural districts have made a demand for the return of property now under United Church administration, while disputes exist in St. Paul's former Presbyterian Church, of Brandon, and Knox Church, Minnedosa.

Sun Spots Stop Sales Of Fertilizer To Farmers

TOYKO, Dec. 19.—The presence of "spots" on the sun is declared to have caused a decided slump in the sale of artificial fertizer in Jaapn.

A boom trade had been expected earlier in the year, but thus far dealers have found business extremely bad. An investigation disclosed that the superstitious farmers feared that the presence of the sun spots meant that a famine was due next year and that the purchase of fertilizers would be just so much waste of money.

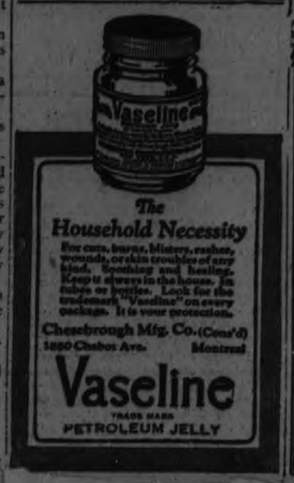

SOLVAY COKE
SMALL NUT $14.00
LARGE - - $15.00
Use Solvay Coke and Pea Coal — it will save you money.
Body Hardwood and Hardwood Slabs
Cut to your order.
PHONE 209
H. B. TAYLOR & SON
168 AYLMER STREET

HON. ARTHUR MEIGHEN, GUEST AT BRANDON DINNER, ATTACKS KING

Says Premier Had Big Majority in Parliament, But Failed To Put Policies Into Effect—Canada Needs Stable Tariff.

CONSERVATIVES READY FOR OFFICE.

BRANDON, Man., Dec. 21.—(Canadian Press).—"What Canada needs is a stable more than a high tariff. A stable tariff is better than a variable tariff even if it is high. I have not shifted my position nor changed my goal. The Conservative Party stands ready, but not impatient for power, ready to implement as a fact, what was promised in the days of opposition," declared Rt. Hon. Arthur Meighen, Conservative leader in the closing sentences of an hour's address to a gathering of more than 200 members of the Brandon Conservative Association Saturday night.

Th first visit of the Conservative leader to this constituency in several years was made the occasion of a complimentary banqut in his honor at the Cecil Hotel. Lack of accomodation resulted in the imiting of the number of invitation issued and the confining of these, to friends and supporters from the rural districts. The banquet was presided over by Dr. J. H. Edmison, independent member of the Manitoba Legislature, with the only speaker being Major F. G. Taylor, Conservative leader in the legislature.

Assails Government.

The record of the King Administration was assailed by Mr. Meighen who reviewed its record in the matter of transportation, taxation, and senate reform. Although the Prime Minister had declared he had been handicapped by lack of a visible majority, Mr. Meighen asserted he had the largest majority in history to support him in implementing the Liberal platform of 1919, "had he been sincere."

Mr. King, the Conservative leader charged, had appealed to the country for a majority of Liberal supporters so he could put the Liberal policies into effect. "Now behold the picture," said Mr. Meighen, "the Liberal representation had shrunk from 118 to 100. Of 18 Cabinet ministers only nine are left. Of the 64 Progressives, if they were not the people Mr. King wanted, they are at least the quality—only 26 or 27 of them left. The whole of those opposed to the administration are back with their numbers doubled, back with the people of Canada behind their candidates and policy, ready to enjoy the sweets of office and the emoluments of power."

Liberal Protectionists.

The Conservatives had never sought allies, Mr. Meighen said, but those who believed in their policies and believe they were right. The Liberals had "stuck with the Progressives for four years and then had thrown them into the discard." Dealing with the tariff Mr. Meighen asserted that more than half of the Liberals were elected on a protectionist's pledge. The Conservatives had sought to get a verdict on this issue and in great measure had succeeded. It would be interesting to wait and watch the Government, if it maintains office and see if its fiscal policy follows the Conservative or the uow tariff policies of the West "The change of principles is nothing more to Mr. King than the passing of the time of day," declares Mr. Meighen.

TEST PILOT WAS LATE FOR LUNCH

Blown 160 Miles Off Course by 100-Mile-an-Hour West Wind.

FACE WAS FROZEN

NEW YORK, Dec. 21.—(United Press).—Running into a 100-mile-an-hour west wind, five miles above the earth, Frederick H. Becker, a test pilot of the Wright Corporation, was forced to abandon any plans he might have had to be home for supper Friday night. When the gale ceased to play with Becker's ship he found himself at Kingston, Mass., 100 miles out of his course.

"Face frozen, otherwise OK" he telegraphed his family who had asked that the police broadcast a general alarm for him.

DR. TAYLOR SAYS WEST WAKING UP

Has Just Returned From Extended Trip—Conditions Better.

KINGSTON, Dec. 21.—(Special)—Interviewed here on his arrival from an extended trip to the west, Principal Dr. Bruce Taylor of Queen's University, stated that the west is distinctly waking up. Dr. Taylor stated that conditions are a great deal better than they were. "And everybody is hopeful", he added.

Dr. Taylor stated that there were two things everyone was talking about in the west, the change in the transportation situation due to the Panama Canal, and the wheat pool. Goods from the middle west are now being shipped out through Vancouver and Dr. Taylor believes that this will have some effect on the railway situation and on the future of Winnipeg. He found both apprehension and approval of the wheat pool.

For Colds Grip, Influenza

and as a Preventive

Take Laxative Bromo Quinine tablets

Serious illness and complications often follow an ordinary Cold. Check it; use the old Reliable, Safe and Proven Remedy, "Laxative BROMO QUININE." The First and Original Cold and Grip Tablet. Proven Safe for more than a Quarter of a Century.

The box bears this signature

E. W. Grove

Price 30c. Made in Canada.

FENG'S FORCES BADLY BEATEN NEAR YANGTSUN

Forces of Chihli Governor Repulsed Attacks With Heavy Losses.

HAS FRESH TROOPS.

Feng Has New Troops With Russian Equipment To Resume Battle.

LONDON, Dec. 21 (Canadian Press)—The forces of General Feng Yu-Hsiang, leader of the National People's Army, are declared to have met defeat at the hands of the troops of General Li Ching Ling, civil governor of the Province of Chihli, in a battle on the Yangtsun front. The losses in Feng's command are said to have been serious The battle started Thursday night when Feng opened with a heavy bombardment. Bitter cold weather compelled a halt in the fighting at midnight but it was resumed Friday morning when Feng made an assault but was repulsed with heavy losses.

A despatch to the Daily Mail sent from the Yangtsun front by way of Peking, says that reinforcements for Feng, having Russian rifles, Russion bayonets, and quantities of Russian light artillery and motors, have arrived.

It is the intention of Feng to use a greater number of these reinforcements in a maneouvre to get behind the Chihli forces and to sever their communications with Shantung.

To the north in the Mukden sector, it is reported that a final battle is in prospect between the troops of the National army and those of Marshal Chang, Tso Lin, the Manchurian war lord.

L. T. B. OFFICERS.

Campbellford Branch Held Its Annual Meeting Recently.

CAMPBELLFORD, Dec. 21. — At the annual election of the Duchess of Clarence L.L.T.B., the following officers were chosen:

W.M.—Mrs. G. W. Ayrhart.
D. M.—Mrs. Aifred Tripp.
Chaplain—Mrs. Robert McArthur.
Recording and Financial Secretary—Beatrice E. Ayrhart.
TreasurerJMrs. W. Rutherford.
Director of Ceremonies — Mrs. George Phillips.
Conductor — Mrs. Roy Thompson.
Inside Tyler—Mrs. George Shaw.
Outside Tyler — Mrs. Harry Nicholas.
Committee— Mrs. George Shaw, Mrs. B. Ibey, Mrs. George Phillips, Mrs. James Potts and Mrs. Harry Nicholas.
Auditors—Mrs. James Potts and Mrs. Ben Ibey.

Four large volumes were required to contain the will of a woman who died recently in London, Altogether the document comprised nearly 100,000 words, more than here are in many novels.

News Briefs from Across the Border

CHICAGO MERCHANTS HAPPY.

CHICAGO, Dec. 21. — When Christmas shopping throngs deserted Chicago streets on Saturday night merchants estimated that Santa Claus had his estimated $55,000,000 pack three-quarters full.

TELEPHONE TRAPS THIEVES.

CHEYENNE, Wyo., Dec. 21. — "Have your wife call just as you are being held up," says Russell Statts, cashier, who took down the telephone receiver just as revolvers were stuck into his face. Mrs. Statts at the other end of the line, hearing her husband yell, "Rob me, but don't shoot," turned in the alarm and the robbers were seized as they were escaping.

BABY IN STOLEN CAR.

NEW YORK, Dec. 21. — A red-haired girl who stole Mrs. Robert Kraft's automobile unwittingly kidnapped Robert Kraft, Jr., aged one, who was asleep in the back seat. An hour later the baby was found in a vacant lot.

(By the Canadian Press).

NEW YORK, Dec. 21. — Tom Moore, president of the Trades and Labor Council of Canada, has informed the International Fixed Calendar League that the executive of the Dominion Labor organization has approved the proposed simplification of the calendar on the basis of thirteen four-week months.

CAR KILLS RECLUSE.

KENNEBUNK, Maine, Dec. 21.—Intent on not spilling a plate of beans he was taking home for supper, Richard Whitten, aged recluse, was knocked down and killed by an automobile.

A FLOOD OF "STRADS."

ROCHESTER, N.Y., Dec. 21. — A despatch from Urbana, Ills., telling of the discovery of a Stradivarius violin and an offer of $10,000 for the instrument, has resulted in the discovery of twenty "Strads" in Rochester.

PAYROLL ROBBERY SUSPECT.

WASHINGTON, Dec. 21.—Paul K. Blackstone, negro butler at the White House until a short time ago, has been arrested, charged with participating in an attempted $6,000 payroll robbery.

COOLER WEATHER COMING.

WASHINGTON, Dec. 21. — Observation of sun spots leads Prof. W. J. Humphreys of the U. S. Weather Bureau to declare that the sun is stoking his fires, which means cooler weather for the world.

TRAIN CREW HURT.

HUDSON, Ohio, Dec. 21.—The engineer and fireman of a passenger train en route from Akron to Hudson were injured when their engine plunged down an embankment. Thirty passengers were shaken up.

YOU FIGURE IT OUT.

NEW YORK, Dec. 21.—A child's bank found in the ruins of Attica on the African Coast, and believed to be 2,500 years old, was found to contain six copper coins. If the child had only been intelligent enough to put the money out at compound interest and if he or she were alive to-day, he or she would have thirty-six undevigintillion dollars, according to New York bankers who urge thrift.

CREW OF EIGHT LOST.

MIAMI, Fla., Dec. 21.—Hope for the safety of the schooner Bessie M. Dustin, with a crew of eight men, which sailed from Boston on November 20 for Miami, has been abandoned here by the Steadman Products Co., to whom the schooner's cargo, valued at $400,000, was consigned. No word from the vessel has been received since it cleared from Boston.

HASTINGS SCHOLARS CHRISTMAS CONCERT

Pupils of Separate School Put on Fine Entertainment.

HASTINGS, Dec .21.—A Christmas concert was held on Friday afternoon in the Separate School by the pupils as follows:

Opening chorus — "Christmas Bells."
Recitation — Bernardine McGuire.
Recitation—Francis Crowley.
Song—"The Glad Bells of Christmas," Angella O'Shea, Mary Collins, Madge McCoy, Ruth McCarthy, Edna Sopha.
Recitation—"No Stockings to Wear," Sandy Macdonald.
Recitation—"Santa Claus in Holland," Edna Sopha.
Reading—"A Letter from Santa," Lillian Collins.
Christmas Acrostic—Earle Boyle, Jackie Coughlin, Sandy Macdonald, Bernard McCarthy, Jack McCarthy, Carlos McCoy, Joe Sopha, Francis Crowley.
Recitation—"Christmas," Angella O'Shea.
Recitation — "Dream of Santa Claus," Edward Faux.
Song—"Old Santa Claus," Margaret McDonald, Julia Pearson, Lilian Collins, Lilian Lynch, Mary Crowley, Mary Wilkins.
Recitation—Margaret Macdonald.
Recittion—"My Dolly," Margie Wilkins.
Christmas Secret — Elf, Lilian Collins; children: Mary Wilkins, Julia Pearson, Margaret Macdonald, Agnes Lemoire, Marcelle Pearson, Marguerite Sopha.
Recitation—Kriss Kringle, Mary Collins, Bernadette Jones.
Recitation—Agnes Lemoire.
Chorus—Jack Frost.

ELECTION OF OFFICERS.

At the regular meeting of Court Hastings No. 618, Canadian Order of Foresters, held in the Lodge Rooms on Tuesday evening, the following officers were elected for the year 1926:

Chief Ranger—Bro. Louis Scriver
Vice-Chief Ranger — Bro. Harry Edwards.
Financial Secretary—Bro. W. T. Tate.
Recording Secretary—Bro. Walter Whitred.
Treasurer—Bro. Alex. Smith.
Chaplain—Bro. Neil Scriver.
S.W.—Bro. Sherman Scriver.
J.W.—Bro. C. P. Doughty.
S.B.—Bro. Wm. Louderville.
J.B.—Bro. Dr. J. H. Hess

LOSE INSTINCTS OF PRESERVATION

Men Can't Get Drunk in Bhopal and Cease Beating Wives.

LONDON, Dec. 21.—(Canadian Press).—Men no longer beat their wives in the pricipality of Bhopal, thanks to the enforcement of prohibition, the Begum, India's only woman ruler is quoted as declaring to Agnes E. Slayk, president of British Women's Temperance Association.

Begum arrived here in September accompanied by large entourage of turbanned ministers, to decide with the British Government the question of her successor to the throne of Bhopat as between her only surviving son and grandchild.

The president of the temperance body visited her to offer congratulations on introduction of prohibition among her subjects.

SCOTCH PARISHES HAVE VOTED WET

Sixteen Gave Large Majorities in Local Option Vote.

GLASGOW, December 21. Canadian Press. — Sixteen parishes in Lanarkshire, Scotland, have just voted on local option under the Scottish Temperance Act and have gone wet by large majorities.

In two of the Lanarkshire parishes, Cambusland and Rutherglen, there has been a remarkable reversion in favor of the return of licensed public houses.

Five years ago these two places voted the licensed public houses out of existence.

EMPEROR OF JAPAN ILL.

Winter Trip Temporarily Postponed.

TOKIO, Dec. 21.— An official message from the Imperial Household says the Emperor has suffered a "sudden stroke of cerrebral anaemia," meaning a fainting spell.

While the physicians do not believe the condition of the Emperor is serious, his departure for Numazu, where he usually spends the winter, has been temporarily postponed.

SANTA CLAUS BUSY

Trip Through Streets on Saturday Assumed Nature of Triumphal Procession.

Santa Claus was very busy in Peterborough on Saturday afternoon. Before his annual visit to the I.O.O.F. Hall he very obligingly consented to drive around on a sleigh containing a sign advertising a local candy store, and to distribute candy among the children who followed. His journeyings to and fro through the streets soon attained the status of a triumphant procession, with hundreds of children and a few grown-ups following him, cheering and shouting, and all the while scrambling for the candies which were scattered broadcast from a large sack.

CANCELS TRIP

General Lord Cavan, chief of the British general staff, who has concelled his Christmas holiday trip in order to keep in touch with the Irak situation.

CHANGE IN DRY LAW DEMANDED IN 'WET' DEBATE

People of United States Don't Want To Be Bone Dry.

MILLIONS NEEDED.

Cost of Enforcing Volstead Act Opposed at Washington.

WASHINGTON, Dec. 21. (Canadian Press). — From the floor of the House Saturday wet members poured out a concerted fire for modification of prohibition laws.

The guns of criticism were trained in turn upon the Volstead Act, Wayne B. Wheeler, the Anti-Saloon League and other active factors, in the present enforcement situation.

Consideration of the annual treasury appropriation bill, which carries funds for prohibition enforcement for the next fiscal year, served as the vehicle for the discussion.

Opening the debate, Rep. Vare, Republican, Pennsylvania, declared expenditure of millions had shown the Volstead Act to be "unenforcable" and demonstrated that the people of the United States "don't want to be bone dry."

Rep. Gallivan, Democrat, Massachusetts, described Mr. Wheeler and the Anti-Saloon League as the mainstay of a "vicious system that is destroying the soul and conscience of America."

"These are the types," he said, "that threaten and insult the President. They mis-represent his moves and motives. They tell him that they, not he, represent Americans."

Challenges Wayne B. Wheeler.

Mr. Gallivan began his speech with a statement that before he entered the chamber he had been warned that if he turned his guns on the Anti-Saloon League that organization would put five Democrat candidates in the field against him next year in order to assure the election of a "dry" Republican.

"I challenge Wayne B. Wheeler to come to my district," shouted Mr. Gallivan. "He'll find that if I keep my health I'll be back in Congress next Fall."

He aroused laughter as he described the activities of the two prohibition agents who looked for "evidence" in liquid form at one of Washington's big hotels. He read from the agent's expense account:

"Entertainment for two, dancing for the lady. Supper for two. Cost, $7.20."

Here Mr. Gallivan glanced around in mock amazement.

"Glory be to God, what an appetite they must have had!" he exclaimed. "How the prohibition agents do enjoy themselves at the expense of the people! Here I read, tips to maitre d'hotel, $10; to assistant maitre d'hotel, $5; to numerous waiters, $6. Why, when I give them a 25-cent tip downstairs they nearly fall on my neck.

Beverage Rouses Mirth of House.

"Now, what did they eat? Supreme of Cantaloupe au Porto Supreme of cantaloupe au porto," repeated Mr. Gallivan, rolling the phrase on his tongue. The House applauded and laughed uproariously.

LADY PROSPECTOR VERY SUCCESSFUL

Is Owner of Several Important Mineral Prospects in British Columbia.

VANCOUVER, B.C., Dec. 21—(Canadian Press).— Bringing with her samples of ore from claims she located in the Portland Canala district of British Columbia, where she was prospecting during the summer, Mrs. N. H. Stevens, of Stewart, has arrived in Vancouver. She is the owner of several important mineral prospects located by herself in the Marmot River, Bear River and Salmon River sections of the district.

Mrs. Stevens is one of the few women who have taken up prospecting She goes into the hills like the ordinary prospector of the sterner sex, and has gained experience that Northern men say has made her as a good judge of mineral indications as the average prospector. She is a familiar figure in the Stewart district and has good knowledge of all the mineral locations which she has visited from time to time.

NURSES COMPLETE COBOURG TRAINING

Graduation Exercises at General Hospital.

COBOURG, December 21. Special.—At the Cobourg general hospital a very pleasant event ook place when the graduation exercises were held, followed by a social gathering. The two young ladies who graduated are Miss Christine Johnston of Renfrew, and Miss Grace Gertrude of Plainville.

President J. D. Hayden addressed the nurses briefly and complimented them and the superintendent, Miss Walsh, upon the success of their work. Col. Neal F. MacNachton, C. V. O., presented the graduating nurses with their pins.

ADVERTISE IN THE EXAMINER

REMOVING STING OF LONELINESS

Radio Means Much to Inhabitants of Northern Outposts.

SPECIAL MESSAGES

Radio has been of untold benefit to Canadian farmers, and no doubt it is fully appreciated by them. Bringing into their sphere all the advantages of educational and entertainment programmes, radio has removed much of the handicap under which the rural resident suffers and has provided him with means to offset the loneliness sometimes experienced by those who are pushing fo w d t Canadian agricultural frontier, says the Natural Resources Intelligence Service of the Department of the Interior.

But, while radio is a welcome companion on the outlying homestead, there are other Canadians in far more isolated positions and to whom radio means much. In Canada's Arctic northland members of the Royal Canadian Mounted Police and others are occupying outlying posts and carrying on investigational work beyond the region of settlement and beyond all hope of relief or communication with the outside world until the Government steamer again visits them next summer. Practically all of the country north of the Arctic Circle is now in continuous darkness, and the feeling of loneliness must at times be almost overpowering. To these men radio means everything. The Canadian Government has provided each of these northern ports with receiving sets and they are reported to be receiving the programmes from a number of the more powerful stations, while once a month during the winter season messages will be broadcast particularly to those who are upholding the authority of Canada in the far-off northern islands. One can imagine the watchful waiting of these men for the monthly message, and realize what radio means to them. The more fortun-

TO SAVE ANTELOPE

Game Laws Will Be Strictly Enforced in Saskatchewan.

REGINA, Sask., Dec. 21.—(By Canadian Press).—A determined effort to save the depleted herds of antelope in Saskatchewan from complete extinction, is being taken by the provincial game guardian's department and the provincial police. Patrols have been assignnd to duty throughout the country where the animal is known to roam. According to A. Bradshaw, chief game guardian, the law will be rigidly enforced and the penalty of $200 fine or six months imprisonment imposed on offenders.

"Men who hunt simply for the lust of killing, should be banished from society and held responsible for their cowardly deeds, Mr. Bradshaw declares. Drastic measures, he added were necessary to save the antelope from the same fate as the buffalo and passenger pigeon, which were practically extinct now in the province.

PRINCE GOT UP TO VISIT BED OF DYING SOLDIER

Friendless Veteran Expressed Wish to See Wales, With Whom He Served.

CHAPLAIN CALLED.

Soldier Died Happy After Early Morning Visit of Prince.

LONDON, Eng., Dec. 21.—(Canadian Press).—No hour of the day or night is too late for the Prince of Wales to visit at the bedside of a dying soldier. This fact has just come to light and illustrates an instance of his compassion for the afflicted.

A veteran of the war lay dying in a London hospital, and having no friends in the metropolis, except Rev. T. B. "Tubby" Clayton, M.C., padre of Toc H. (Talbot House), who called on him every day. One day the veteran turned the conversation to the war and the days of Toc H. at Peperinghe and to the man's close association with the Prince in the Ypres salient. He expressed the desire, as a dying wish, that he might see His Royal Highness again. Undaunted "Tubby" sought out the Prince, who had returned to York House after attending an evening function, only to find that the heir to the British throne had retired for the night. But on being acquainted with the fact, Mr. Clayton decided to leave a note for the Prince. The latter apparently recognized the voice of the padre, descended the stairs in pyjamas and dressing gown to see what "Tubby" wanted. On being apprised of the soldier's wish, the Prince, though tired, immediately dressed and accompanied Mr. Clayton to the hospital. He tip-toed down the ward to the cot of the dying soldier, took his hand and stayed with him for some time. Although too far gone to speak, the soldier opened his eyes and gave a smile of recognition and shortly after lapsed into a state of coma.

A few hours later he beckoned to the nurse and asked if he had been dreaming. On being acquainted that His Royal Highness had come specially to visit him, the veteran smiled again and died happy in the knowledge that his wish had been granted.

ROYAL YEAST CAKES

Make Wonderful Home Made Bread

Standard of Quality for over 50 Years

QUALITY WHEAT IS BEING SHIPPED

Burbank's Grade Will Be Tested for Milling Qualities.

IS NOT GRADED

WINNIPEG, Man., Dec. 21—(Canadian Press).—Two bushels of Quality wheat, grown in Manitoba, are being sent to Europe for a special milling test by the Central Selling Agency of the Canadian Wheat Pools, for the Manitoba pool. This wheat, originated eight years ago by Luther Burbank, has been grown in the West for the past three years. Lat year the pools handled four cars of this wheat, but as it comes under no established grade, it was decided to make a test of its milling values in comparison with competitive wheats in the European market.

C. H. Burnell, president of the Manitoba pool, obtained one bushel of Quality wheat, from the Brandon experimental farm. It was grown in the Brandon district. Another bushel was obtained from D. Ruse, of Bradwardine, Man.

The bushel from Brandon goes to the Paris office of the Canadian Wheat Pools and will be ground by one of the largest mill customers of the pool in France, the Grande Moulins de Paris. The other bushel will be ground by the Joseph Ranke's mill in London, Eng., a firm which also does considerable business with the pool.

It is claimed that Quality wheat is earlier and heavier yielding than Marquis and of excellent milling quality. Thse milling tests, the pool officials feel, will contribute to the examination of these claims.

Matthew Marsh, who at the age of 13 is a student in the University of California, was able to read stories intelligently when only four years old.

When they saw the Star they rejoiced

AGAIN shines forth that Bethlehem Star, with undimmed effulgence, flooding Christendom in the light of renewed hope.

The wonderful rapprochement of nations at Locarno points to an era of "Peace on earth" and that "Goodwill amongst men," upon which human happiness and advancement so much depends.

Sharing in this and with a year of bountiful harvest, together with a twelve-month of goodly progress towards recovery from the Great War, all Canada takes a fuller joy in Christmas this year.

Grateful for the public goodwill it has enjoyed during the past twenty-eight years of progress, this Company wishes you all a right Merry Christmas, and a New Year filled with prosperity from beginning to end.

THE IMPERIAL LIFE ASSURANCE COMPANY OF CANADA

Head Office, Toronto, December, 1925.

J. F. Weston
Managing Director.

A SIMMONS STEEL BED, SPRING and MATTRESS

One of Simmons' All-Steel Beds, complete with Coil or Link Spring and Simmons' Sanitary Mattress. The Beds are finished in walnut or ivory color. A splendid gift for anyone..... **$24.50**

A PAIR OF WOOL BLANKETS

Good, thick, 8-pound Blankets in size 72 x 84 inches. Cream color, with long fleecy nap and the usual colored striped border **$13.90**

A Bright Coloured All Wool Bed Cover

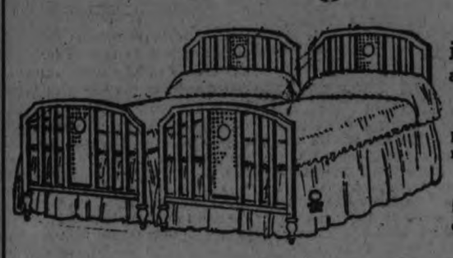

All are in the pretty bright colors that are so much wanted this Christmas. We have just received another shipment of them. They are selling fast, for they make most acceptable gifts.

WHITE GROUND BLANKET COVERS, with plaid patterns in bright green, gold, rose, blue and sand, are selling at, each, **$6.75**

GOOD WARM COVERS, in pretty shades of fawn, mauve, rose, blue, pink, etc., can be bought at..... **$7.49**

SIMILAR COVERS, some with silk bindings, but in larger sizes and in even brighter colorings, are selling at..... **$9.75**

A SPECIAL ALL-WOOL CREAM BLANKET at, per pair..... **$7.95**

Give Your Wife A Good Tapestry Chesterfield

You couldn't buy her anything that would please her more. We have just one on our floor now. It's a large size, with single cushion seat and big cosy spring arms. It's covered with one of our best looking flowered tapestries with metallic shot effect. It's made in our own workshops and filled with soft, sanitary, moth-proof filling. We guarantee our Chesterfields to be as well made as any you can buy. This one is selling specially at **$99.00**

A DRESS LENGTH OF GOOD SILK

What could make a better gift for mother, wife, daughter or for that lady who stands, unequalled, before all others. A length, just sufficient for a dress, and in a neat box, would be welcomed by any of them. You can buy a dress length of

CREPE DE CHENE, IN ANY COLOR, FOR..... **$6.50**

LOVELY VELVETY-SURFACED SATIN CANTON FOR..... **$13.00**

PRETTY BRIGHT COLORED FANCY BROCADE FOR..... **$15.00**

HEAVY 54-INCH BLACK, NAVY OR SAND SILK CREPE FOR..... **$8.50**

There are lots of others. Enquire in our Dress Goodsand Silk Department.

Duplex Suede Finished Gloves

They are amongst our best sellers for this year's Christmas gifts. Both outside and inside are made of the same thick, soft finished fabric. They are here in all the best colors and general sizes. Price **98c**

Silk Faced Wool Stockings

Another new arrival that is proving a good seller. The lighter shade of silk is woven into the darker colored wool. This gives you a stocking as dressy as the silk stockings and as warm as the wools. Here in several shades and all sizes. Price **98c**

HALL STORE

"A CHRISTMAS TREE FOR OUR FEATHERED FRIENDS"

By Marjorie Howe Dixon.

SCENE I.

A CHRISTMAS tree in the center of stage, arranged to give an outdoor effect. Eight or ten children, or more around it, placing last decorations on the tree. Color can be introduced into their wraps by using gay scarfs and caps, or "tam o'shanters."

Boy: Do you think the birds will like it?

Girl: Oh, I'm sure they will! It will be the nicest Christmas tree they ever had.

Another Boy: Which ones like the suet?

Another Girl: Well, the robin for one, if the Blue Jay doesn't get it first—and the wood peckers like it too, and the bread as well.

Boy: Mother said the cracked corn would suit the sparrows and Sandy brought some mixed grain.

Two girls join group: There, it's all finished. We tied bits of bread on the tree and scattered some more around. Let's sing before the birds come.

All sing to tune of Annie Laurie:

When snow the ground has covered
And food is hard to find
'Tis then the needs of bird friends
We ought to call to mind.
Upon our Christmas tree
Full plenteous food will be,
To share our Christmas glee.

The birds are few in winter
But loved the more for that,
We hope they'll like their Christmas
And all grow fine and fat,
Upon our Christmas tree
Full plenteous food will be
And all the birds are welcome
To share our Christmas glee.

Boy: Sandy promised us the one about the "little warm owl." (Children form two groups about the tree and Sandy comes to center and recites "Little Warm Owl" by John Vance Cheney).

Sandy:

"Darkness, grow and blacker fold,
Rattle, hail and blast be bold. (etc.)

(page 258 "Twelve Months with the Birds and Poets" by Harper. Any other bird poem may be substituted here.)

All clap.

Girl: Let's sing once more about the tree and then we must run home before the birds come. They'll be as hungry as anything and we mustn't keep them from their feast. (All join hands and dance around tree as they sing.)

Oh come, our pretty bird friends
And join our Christmas song
Though now 'tis cold in winter
The spring appears ere long
And now upon our Tree
Full plenteous food will be
And all you birds are welcome
To join our Christmas glee.

(Curtain)

SCENE II.

Setting same as scene 1.

Birds are represented by children with smocks over bloomers, and caps pointed at front like bills. A cape with notched edges will give the effect of wings, the ends being attached to wrists. Each child should imitate the walk of bird as far as possible. The following are suggested: Junco,—slate colored wings, dark grey cap, white bloomers. Crow—all black, older child. Robin,—Red smock, dark brown cap, brown cape and bloomers. Sparrows,—Speckled brown outfit. Woodpeckers,—Red cap, white bloomers, and smock, black and white cape. Blue Jay,—Cap, peak on top, of blue, cape blue, white and black, white smock and blue bloomers. Owl,—Use hood with pointed ears, suit of speckled brown, cape the same. Others may be added, goldfinch in grey winter coat, Nutthatches, Red poll, Chickadees, downy and hairy woodpeckers.

Blue Jay enters at left, Robin at right. Both approach shyly and finally run around tree. Meet at front.

Robin: What are you doing here?

Jay: Why shouldn't I be here? It's my tree.

Robin: It's my tree! I found it first!

Jay: Did you indeed! Well, I shall eat all I please at any rate! (Wood pecker comes in and runs around to back.)

Robin: There's that mean wood pecker! I'll have to chase him away, too. (Flies after him.)

Woodpecker runs around to front. Jay has pecked off food and is pecking at it.

Jay: My,that's good; I was so hungry. Why, you folks must be hungry, too. Come and eat.

Robin: Why, what's come over him, he's always been so pert and saucy?

Woodpecker: Well, I'm going to have some any way! Oh, it's SO good, why, I feel so different toward you all. Come on and eat, Robin.

Robin: It's strange, even the quarrelsome old woodpecker is feeling kindly. I'll have to try some. (eats) Oh, it is fine. Let's go and bring in all the others. (All fly away.

Jay returns with Sparrow who is protesting.

Sparrow: There, I won't be hustled any more. You can't make me believe you want to show me some food, you've always driven me away before.

Jay: It's Christmas, old dear, that's what. And we watched the children fill this tree with good things this afternoon. It's made such a difference, why, I don't feel like scolding any more. Try some cracked corn and see. (Sparrow eats and chirps.)

Robin returns with Junco, Junco tries to get away when he sees Sparrow and Jay.

Robin: They won't hurt you! Its Christmas and we're all friends. Come and eat. (Junco approaches shyly and eats)

Woodpecker comes in with Crow. Others draw away in a little crowd.

Jay: What did you bring him for? He will eat it all.

Woodpecker: Oh no, not after the first bite. He will change as we all did.

Crow (struts back and forth importantly): Well, I am glad to see all that food. Caw, Caw. It looks fine, I think I can eat every bit of it. There won't be any left for the others, I can assure you. I shall drive them all away. Caw Caw.

Jay (aside to woodpecker): There, I told you.

Crow: Here goes. (Eats) 'mm, that's good. Caw Caw. What a lot there is, I could spare a bit for the woodpecker. I didn't believe him when I heard him drumming on that hollo tree, saying Food, Foo-ood,—I know where there's food. Come on all you fellows and eat. Who gave us this fine feast, anyway?

Jay: The children thought of us and are sharing their Christmas with us. (All gather and eat. If other bird characters are to be used, they can join the group now. Chirps of contentment. Screech owl is heard in distance.)

Robin (startled): What was that?

Joy: It's getting late, we must be going.

Smaller birds (gather in frightened group): One,—We are afraid. It's the owl, oh let's hurry and hide. (Owl sounds nearer).

Crow: Don't be frightened, I'll protect you. Here he comes.

Owl appears, running with swooping motion of wings.

Crow: Before you go any further, look at that tree.

Owl stops, gathers wings to sides and regards tree solemnly.

Crow: That is a Christmas tree. And it is for us, all of us, from the children. Now you go and eat something and then we will talk to you.

Owl: Who-whoo, oo?

Crow: You, Caw Caw, go and eat. Threatens him.

Owl (goes to tree and eats. Nods head): Goo-ood.

Crow: Now you are changed as we were. Come near you little birds and join us. He won't harm you. This is Christmas night. Listen.

In distance children's voices heard. (Last verse, Oh come our pretty bird friends.) Birds listen to first part and then March around the tree in time to music for last part.

Curtain.

---

tanced one fire caused through careless smoking which wiped out ten million feet of timber

---

Women comprise fully 50 per cent of the staffs of all the newspapers in Holland.

This Gift Will Make Christmas a Glorious Success
and the Giver Not Forgotten

Parker Duofold Duette

A perfect match—a matchless writing team

THE pen with the Hand-size Grip, Over-size Ink Capacity, Free Swinging Balance, Invisible Filler, and 25-year Guaranteed Point.

The Pencil with Gold Crown, Clip and Tip, Hand-size Grip, and Non-Clog Propeller that turns lead OUT and IN.

Ready for Christmas at all good pen counters.

The Parker Fountain Pen Co., Limited
Factory and General Offices
Toronto, Canada

Made in Canada—Same Price as in the States

REFORESTRATION IN BRITISH COLUMBIA

Large Sections of Logged Overland to be Replenished.

NEW WESTMINSTER, B. C., Dec. 21.—(Canadian Press)—When the British Columbia forest service still contends that the natural reproduction of timber in this province is more than sufficient to keep pace with the loss through fire and logging operations, experiments in reforestation are now being carried on in the Fraser River valley which may be extended in future years to embrace large sections of logged-over land.

Five hundred pounds of spruce seed was sown on thirty acres of land in the Coquitlam river district a year ago The seed has taken firm root and is flourishing according to Edward Walmsley, crown timber agent here, who has been supervising the experimental work.

"The present demand for merchantable timber made on us by European countries serves as a lesson that should be taken to heart," Mr. Walmsley believes. "We still have billions of feet of timber in reserve, but at the rate of the present cut and depletion of our forests through fire, the time will come when we will be in a similar position as regards timber supply to those countries which have now realized the value of reforestation."

Eight Women

in 10 have discarded old hygienic methods for this new way

WHEN the world started expecting more of women, the old time "sanitary pad" had to go. Doctors urge a new way. Millions employ it. You wear sheerest frocks without a second thought, any time, anywhere. You meet every day unhandicapped.

It is called "KOTEX" . . . five times as absorbent as the ordinary cotton pad!

Thoroughly *deodorizes* . . . thus ending ALL fear of offending.

Discards as easily as a piece of tissue. No laundry. No embarrassment.

You ask for it without hesitancy simply by saying "KOTEX," at any drug or department store. Costs only a few cents. Proves risky old ways a folly.

KOTEX

No laundry—discard like tissue

NEARLY MILLION TO FIGHT FIRES

Province of British Columbia Spent Over $800,000 During 1925.

CARELESS CAMPERS

VICTORIA, B.C., Dec. 21. — (Canadian Press).—It cost the provincial government $816,712 to fight forest fires in British Columbia this year, according to official figures released by Chief Forester P. Z. Caverhill. This is by far the largest amount ever expended by the government on this account.

The increase in the fire hazard is said to be partly due to the expansion of logging operations. In 1910, when fire fighting cost only $210,000, there were 350 logging camps in operation. In 1924, however, there were 3,167 camps operating. Another explanation for the growing menace is also to be found from the fact that the number of automobiles in the province has jumped from 1,026 in 1910 to 54,799 in 1924.

The careless smoker and camper, however, were blamed for hundreds of serious fires during the past season by Major C. S. Cowan, chief of the operations branch of the provincial forest srevice. Mr. Cowan in-

On sale at the REXALL STORES, Cor. George and Charlotte Sts., Cor. George and Simcoe Sts., No. 393 George St.

Select your PARKER PEN & PENCIL from our complete assortment. We have their full line.
GILES, THE DRUGGIST.

Gift Suggestions from The Shops

By Marjorie Howe Dixon.

There are two ways of approaching the proposition of Christmas giving. One is, to take this viewpoint—"what would I like to give Mrs. Andover?" And proceed to buy a bit of pewter, with the tag "Early Americana," just because you love pewter so of course Mrs. Andover may be one of those people who thinks that Americana is the name of an encyclopedia—and perhaps she just hates pewter!

Then there is the other way of looking at it, and that is "What would Mrs Andover like to receive?" It is much more difficult this way, oh, much more difficult. And the results are not always satisfactory, alas, no. Each of us could write a young volume on "Gifts of mine that have been promptly disliked." But every now and then we manage to strike it right, and the Mrs. Andover is just as delighted as we fondly pictured in our imagination.

To return to pewter. So many people are furnishing with "Early Americana" or collecting it, that the shops have several things ready for our selection.

Many Uses for Saucers.

Among the pewter things are trays and platters, candlesticks and ewers and small saucers besides. Some of these are early American, many are Italian and English. These saucers have many uses,—they will serve as cigarette trays, coasters, pin trays and so on.

A pretty gift with a pewter ink well is a simple desk set. The portfolio has a cover of India Print, and the shot cup to hold one's quill pen, is a quaint little one-half gill measure.

Also of metal, this time bronze, is a new old article for the ardent collector. How would you like a bronze bell for your collection? Some of these old Continental bells are originals, some are cast in the old molds, bearing a date as far back as 1619. A pretty lady with full skirts is one design,—her skirts making the bell,—herself the handle, and her leg,—or shall we be lady like and say her limb? the clapper.

Old mortars and pestles are subject to collection, too, these days. Very handsome old boys they are, too, but a bit difficult to use,—that is, well, wouldn't you say so?

Oriental Brass Bowls.

From the Orient comes a great number of stunning brass bowls. Some of these are called opium bowls,—oh, dear, wicked, aren't they,—but very satisfactory to the eye. They range in size from six inches to fourteen in diameter and rest on clever teakwood stands. Each is chased with a truly Chinese pattern and will make a distinctive gift, for a flower bowl.

Also from the great country of China come marvelous bits of embroidery. The panels from mandarin coat sleeves are especially popular just now. Long panels are used for bell pulls, shorter ones ornament table runners, and lamp shades, while some are used for wall panels. A very lovely one on midnight blue showed, in colors of brown, gold, red and yellow a truly oriental idea, the stag-symbol of grace and strength, the crane—symbol of longevity and eternity,—these together signifying felicity in marriage.

Speaking of weddings, and brides, of course, from the Far East comes the idea of presenting the young lady with a pair of "Bride Trees." Originally these were precious affairs, with carved jade, carnelian and ivory or amethyst mounted in cloisonne or cinibar lacquer jardinieres. Now pretty colored cup soap stone is used effectively and is, of course, much less expensive.

Novelty Smoking Articles.

Among the novelties from which one may select are varied smoking articles. Cut glass ash trays in green, wisteria and amber to match one's table glass may meet with one person's approval, while another may be intrigued by the new strap ash trays. The tray is fastened tightly to its brocaded strap which may be flung carelessly over the chair arm. It is weighted at either end with medallions wrought in imitation jewels, to hold it in place.

Upset stomach, sluggish liver, and acid condition cause bad breath. Seigel's Syrup gets at the cause. Try it and have a wholesome breath. Any drug store.

WRITING NEW BOOK.

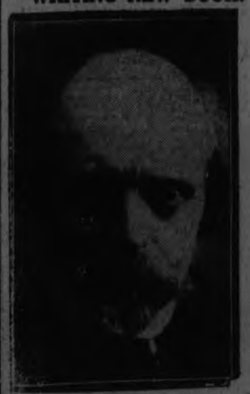

Sir Hall Caine is in Palestine, where he is writing a book on the life of Christ. It is not expected that he will return to the Isle of Man until next spring.

With special apparatus it has become possible to take pictures with an exposure of only a millionth-part of a second. Fifty years ago from ten to twenty minutes exposure was always necessary.

STORE HOURS—9 A.M. TO 9.30 P.M.

PHONES 138-139

SHOP IN THE MORNINGS IF POSSIBLE

Store Open Tonight
TUESDAY, WEDNESDAY AND THURSDAY NIGHTS

LADIES' SPECIAL 25c VALUE

Christmas Gift Handkerchiefs 6 for 95c

Excellent quality and lovely colorings, in Swiss voiles and mulls. Here is a Handkerchief gift value that is sure to mean very brisk selling, so you will do well to come early Tuesday morning.

Cressman's—Street Level Gift Shop and Bargain Annex.

"Veribest" Aluminum Ware
AT THE EXTRAORDINARY LOW PRICE OF
95c

There is a very wide selection of the most wanted Aluminum Utensils from which to choose, including:

POTATO POTS
COVERED SAUCE PANS
RICE BOILERS
PRESERVING KETTLES
PUDDING PAN SETS
DISH PANS
FRY PANS
TEA POTS
TEA KETTLES
SAUCE PAN SETS
COLLANDERS
ROUND ROASTERS

Cressman's—Fourth Floor

AGAIN!
Cressmans
95c GIFT DAY
TUESDAY
GIFT SHOP - TOYLAND
BARGAIN ANNEX
Fourth Floor

We are repeating Tuesday last Wednesday's Special 95c Gift Day, one of our biggest Sale successes of the entire Christmas trade. Some of last week's 95c gift specials are sold out, but then there are many new lines added.

9 A.M. TO 10.35 A.M.—95-MINUTE SALE, TUESDAY
SPECIAL 25c VALUE

White Flannelette, 6 Yards for 95c

Twenty-seven-inch, real good quality White Flannelette that ordinarily sells for 25c yard. Tuesday morning for ninety-five minutes only, 6 yards 95c.
No phone orders. Limit, 12 yards. Cressman's—Bargain Annex, 4th Floor.

DOUBLE BED 11/4 SIZE

White Flannelette Blankets 95c Each Blanket

Large Double Bed 11/4 White Flannelette Blankets, all perfect quality, with pink or blue borders. One day, Tuesday, 95c each. Cressman's—Bargain Annex, 4th Floor.

Special Table of TOYS

Odd lines that have quickly sold down to only one or two of a kind. Former selling prices were $1.50 and $1.25. All in one lot for Tuesday.

95c Each

—Toyland, Fourth Floor.

Orchestra Tonight
FOURTH FLOOR

Bargain Annex 95c Gift Specials

Full Bleached Double Bed Width Sheeting . 2½ yards 95c
Ladies' All-Wool Cashmere Hose, substandards, 2 pairs 95c
Ladies' Hygeian Silk Stripe Bloomers ..... 2 for 95c
Ladies' Jersey Knit Bloomers, blue only ..... 3 for 95c
Ladies' Fabric Suede Fancy Cuff Gloves (Gift Shop) .. 95c
Ladies' Brushed Wool Gauntlet Gloves ..... 2 pairs 95c
Men's 75c All-Wool Ribbed Socks ..... 2 pairs 95c
$1.50 White Bath Towels, with jacquard colored borders, each 95c
Ladies' Silkenlisle Hose, perfects ..... 2 for 95c
Ladies' Ankle Length Drawers, heavy quality ... 2 for 95c
Children's Teddy Bear Crib Blankets 95c
Yard-Wide Colored Stripe Flannelette ..... 4 yards 95c
Cressman's—Fourth Floor

GOOD QUALITY

Full Bleached Table Damask

In a choice of three attractive patterns, in a width of 56 inches.

BARGAIN ANNEX TUESDAY
2 Yards for 95c
Cressman's—Fourth Floor

Boys' and Girls' Cloth Bound Books
SELLING TUESDAY AT
2 for 95c

The children's best liked authors are represented in this array of good reading. They'll be pleased with a gift like this.
Cressman's—Gift Shop and Bargain Annex.

STORE OPEN TONIGHT—Orchestra, 4th Floor **The CRESSMAN Company Limited** *DO YOUR CHRISTMAS SHOPPING TONIGHT*

WESTMINSTER ABBEY'S HISTORY REVIEWED IN MARMORA ADDRESS

Rev. F. J. Horwood Concluded University Extension Lectures.

ANCIENT CHURCH.

MARMORA, Dec. 19 (Canadian Press).—The sixth and final lecture of the University Extension Series was delivered in the Town Hall on Friday evening by Professor H. S. McKellar, B.A., of Toronto. The subject taken was "Westminster Abbey, the Shrine of Our Empire." The Rev. F. J. Horwood efficiently acted as chairman. The lecture was preceded by an additional feature in the presentation of High School Graduation Diplomas, merited by the following: Albert Wells, Mary Maloney, Edith Phillips, Barbara Emmorey, Hilda Thomson, James Hughes, Dora Osborne, Vincent Lynch, Hazel Williams and Gertrude Franklin.

For more than an hour, Prof. McKellar dealt comprehensively with the history and associations of the famous abbey. In his prefatory remarks, he reminded his hearers how that the highest honor which can be paid any Englishman is to have his remains rest within the Abbey. "In order to appreciate Westminster Abbey as it is today," he continued, "it is wise to go back in history to when it was erected and to the church preceding it. In the days of Julius Caesar whose army invaded England, the Romans erected a temple in the west of London to Apollo, this building being destroyed by earthquake in 154 A.D. Remains found centuries afterwards funish positive proof of this. It is also known that at that spot opposite Parliament Buildings now occupied by the Abbey, a monastery once stood. It was erected in the Eighth Century and was Benedictine. It possessed dormitories, a dining hall or refectory, Abbott's apartments and the monastery church.

A Norman Edifice.

Before 1042 A.D. it was a Saxon building. Edward the Confessor, after 30 years' exile in Normandy, much of which was spent at the court of his uncle, returned to England to ascend the throne. He was named the Confessor, because he was devout and had suffered persecution and exile thereby. It was said of him that he was more fit for a monastery than for a throne. In his exile he had become acquainted with the churches of Normandy. He was used to their custom of making their churches, burial places. He borught ideas with him as he came back to England in 1042. He noticed the Saxon monastery in Westminster did not look so well as those seen in Normandy. So he began to build a second church. He began to build in 1045 and finished in 1065. The dedication was fixed for the beginning of aJnuary, 1066. At this service, he was too sick to appear. He died January 6, 1066. On his deathbed, he told Harold that he had promised the throne to William of Normandy. At his funeral, it was decided to grant Edward's wish to be buried in the Abbey. He intended the building to be a place for royal conorations and burials as well as a church for general worship. However for two hundred years it was not used for royal burial but for royal coronations only. Henry III. was crowned in the Abbey church that he was instrumental in building. The central portion of Henry III.'s structure was finished in 1269.

Gothic Substitute.

Henry III. was not only devout like Edward the Confessor, who an hundred years after his death was made a saint, but like Edward, too, he was a lover of beautiful architecture. He saw the new Gothic architecture to be much more beautiful than the Norman in regard to the arches, and he saw the pillars to be more graceful. He decided to tear down the existing Abbey church. It seems extravagant on his part that he should demolish a building that had stood well for two hundred years. From 1222 to 1276 was the age for building cathedrals in England and France. So in Henry III.'s abbey, we have a beautiful building that has served for 656 years. To visit it now is to make history so real to you. Since its erection, 31 sovereigns or 26 kings and 5 queens have been buried there. It was opened for worship on Oct. 13, 1269. Henry III. used to hear three masses a day there, for the usual Roman Catholic service was then in use there. Since 1560, it has been a Protestant Church. For ten years it served as a cathedral. Today, it is under no Anglican or English Church authority. It is entirely under the King's power. The Dean who has charge, is appointed under the King. Some of the estates belonging to the Abbey were sold in order to get money for the repair of St. Paul's Cathedral. The Abbey being known as the Collegiate Church of St. Peter, this sale of part of its property gave rise to the expression of "robbing Peter to pay Paul." The remainder of the lecture dealth with the tombs and tablets contained within the Abbey and also chambers associated with it. A series of beautiful limelight views greatly added to the interest of the lecture.

At its conclusion, Mr. H. W. Sabine, in very fitting speech, moved a hearty vote of thanks to Professor McKellar, which was seconded by Mr. John Richardson. Miss Marion Shannon gave some pleasing pianoforte selections and accompanied the National Anthem sung at the close. Another course of lectures may be given in the early party of 1926.

Annie Mathews is about to enter upon her second term as Registrar of New York County. The position pays $12,000 a year, and is said to be the highest salaried public office ever held by a woman in the United States.

WARSAW NEWS

Deer Seen on Road Near Village—Cheese Factory Meeting.

WARSAW, Dec. 21—Geese have brought 22c, turkeys 37c, chickens 18c.

It snows a little nearly every day and all kinds of vehicles are seen on the roads, but the car still is most common.

On Tuesday a deer came on the road between Gerrard and Matthew McMurray's places, stood looking at the men for a few minutes, then ran jumped into Mr. J. A. Crowe's field and later tracks were seen in the direction of Maloney's Lake.

The sale of the late Miss Ada Crossen's property was held yesterday. The furniture went quite well, but the other things went very cheap. Some few old friends bought articles for old friendship's sake.

The village stores are in holiday array.

On Wednesday evening the Warsaw Cheese and Butter Company held a social evening in the town hall. Mr. E. Hawthorne was chairman. The attendance, alhough fair, was not so large as when there was an oyster supper.

Fred Crowe gave the factory report for the season: No. of pounds of milk received, 2,360,818; No. of pounds of cheese, 211,379; No. of pounds of butter fat, 84,147.89; value of cheese sold, $44,932.91 pounds of milk to 1 pound cheese, 11.12; value of cheese to patrons, $39,340.71. Except in a very few cases the milk was taken to the factory on motor trucks.

Mr. Charles Foster was not prepared for a speech so said little more than that he hoped the patrons would all stay by the factory.

Mr. George Gillespie, Peterboro, started out by showing that there was no walk in life out of which some fun could not be gotten. He told the story of Sir Charles Tupper preparing speeches for and against tariff, so he would be able to oppose Sir Richard Cartwright, whichever way Sir Richard went. He complimented the members on the factory report. The products were a better quality than ever before. Last year Peterboro had to face being told that the county was quite a bit below the best. The loss of Mr. Ward as instructor was great, as no one could be more earnest and faithful. The grading of cheese has done much to bring up the quality, also institute instruction.

Wallace Anderson recited "Leaving the Farm."

During his address Mr. Barr said that the cheese and butter industry were among the greatest in rural Ontario, but the quality of cheese is not always up to the mark. Grading must bring better results. It is only fair to give the man who brings in the best raw material better pay than is given him who brings in a poorer grade. Poor butter does last longer than good, but people do not want to buy poor butter.

Some people make a fuss if the cheesemaker returns the milk, but why should milk be kept that will spoil a lot of cheese even slightly. He spoke strongly about turnip-feeding. One factory sent out very tainted cheese.

At the end he urged the people to patronize their own industries, and to keep the very highest ideals in mind for they will never get ahead of their ideals.

Refreshments were served and a social half hour spent.

SCHOOL REPORT

REPORT OF S.S. N. 13, OTONABEE.

Sr. IV—Catherine Hayes, Bessie Hayes, Mary Rutherford, George Nurse.

Jr. IV— Tommy Thompson, Evelyn Nurse, Leta Dixon, Emmaline Swan.

Jr. III— Della Tompson, Agnes Crowley, Lillian Dixon, Jim Slattery.

Sr. II—Maxwell Swan.

Sr. I—Mary Walker, Alice Burns, Gordon Robinson, Harold Dixon, Ray Crowley.

Jr. 1— Beatrice Orde, Percy Crane, Raymond Robinson.

Primer A — Celestine Metcalfe, Freddie Crowley.

Primer B—Earl Robinson.

HASTINGS, Dec. 21.—Hastings Separate School Christmas report:

Class IV.—Angella O'Shea, 84 per cent.; Willie Boyle, 80; Ruth McCarthy and Bernard Collins, 76; Mary Collins, 70; Bernadette Jones, 69; Fergus McCarthy, 55; Edna Sopha, 55; Madge McCoy, 51; Giles McGuire, 43; Patricia Collins, 35; Annie Faux (absent).

Class III.—Berkeley Boyle, 80 per cent.; Richard Walsh, 78; Mary Wilkins, 76; Mary Crowley, 74; Lillian Lynch and Lillian Collins, 72; Tommy Sopha, 50; Louis Myles (absent).

Senior II.—Raymond Boyle, Edward Faux, Julia Pearson.

Junior II.—John McCarthy, Carlos McCoy, Joe Sopha, Sandy Macdonald, Francis Crowley, Margaret Macdonald, Frances Shaughnessy (absent).

Primer—Bernard McCarthy, Marcelle Pearson, Earle Boyle, Jack McCarthy, Agnes Lemoire, Jack Coughlin, Marguerite Sopha, Bernadine McGuire, Veronica Faux, Elmer Faux, Anthony Pettigrew (absent).

Regina Hill, Teacher.

WETS WIN IN SCOTLAND.

They Carry Sixteen Parishes in Lanarkshire Local Option Elections.

GLASGOW, Dec. 21.— Sixteen parishes in Lanarkshire have completed local option elections under the Scottish Tmperance act and all have gone wet by large majorities

Cambusland and Rutherglen parishes voted licensed drinking places out five years ago. This new election favored the return of the licensed public houses.

TRENT VALLEY COMPANY SEASON SUCCESFUL AND AND PROFITABLE

Great Deal of Butter and Cheese Was Manufactured.

ANNUAL MEETING.

John Ingram Was Elected President For 1926 Season.

CAMPBELLFORD, Dec. 21—At the annual meeting of the Trent Valley Cheese and Butter Company, whose factory is in Campbellford which was held on Saturday afternoon the following officers were elected for the coming year:

John Ingram, president
W. W. Clark, secretary
Directors, John Ingram, W. M. Stephens, Roy Loucks, Wm. Craighead, Henry Forestell, David Meiklejohn, W. C. Todd.

Mr. Forestell replaces Herbert Stotts on the Board of this year but with this exception all the old officers were re-elected.

The Season's Record

According to the report of Secretary W. W. Clark, which was accepted, there were 1,114,836 pounds of milk delivered at the factory during the season and this was converted into 89,550 pounds of cheese, 12.44 pounds of milk being required to make one pound of cheese. The average price received for cheese was 20.91 cents a pound, the price of butter fat per pound being 30.23 cents. The value of the cheese sold was $18,526.95 and that of the cream disposed of $562.23. The patrons bought cheese to the value of $200.24. The total amount paid to the patrons was $16,558.50, and the balance on hand amounts to $188.01.

H. B. Cowan Heard

H. B. Cowan of Peterborough, who represents the United Dairymen's Co-operative, was present and made a brief address in which he expressed the hope that next year the Campbellford factory's output will be sold to the U.D.C. The average price paid the patrons of that co-operative he said was 21.20 cents a pound, somewhat higher than that received from other dealers according to the reports in the newspapers of the annual meetings. The business of the U.D.C. this year showed a gratifying increase and the entire increase of the dairy business in general throughout Canada was about 37 per cent. It had been a good year for the producers of milk.

One benefit that Mr. Cowan claimed the U.D.C. had secured not only for their own patrons but for dairymen in general was securing correct weight when the cheese is weighed in Montreal.

Mr. Cowan also gave some interesting information with regard to the dairy business in New Zealand.

The Empire Factory.

The Empire Factory, the largest in the district, handled 2,845,588 pounds of milk this year, and manufactured 247,527 pounds of cheese, this selling for a total of $51,707.82. The total paid the patrons for milk was $45,963.93.

The number of pounds of butter made was 5,313, and this sold for $1,763.80. The patrons were paid $1,224.09 for the butter sold, the cost of manufacturing this article being $531.

For making a pound of cheese, 11.49 pounds of milk were used, and the average price of cheese for the season was 20.90 cents a pound.

The Empire Factory opened on April 10, and closed on November 30. A truck was hired to carry the cheese to the depot; this cost $152, and $82 was paid for hauling the ice required.

Officers Elected.

The following officers were elected:

President—Russell Peake.
Secretary-Treasurer—Albert Grills
Auditor—Ernest Craighead.
Directors—W. S. Grills, Will Haig, Fred Peake and Russell Peake.

Robert Maybee, who has made cheese at this factory for the past eight years, has been re-engaged.

Out of the enormous amount of milk handled during the season, only 1,000 pounds were rejected at the factory as unfit for use.

TRAVELERS' ANNUAL.

A. E. Cowley Re-elected President of Association.

LONDON, Ont., Dec. 21—J. H. Laughton and J. H. Grierson were eleced first and second vice-presidents, respectively, of the Ontario Commercial Travellers at the annual meeting held on Saturday afternoon. A. E. Cowley, the 1925 president, was re-elected by acclamation at the nomination meeting last month. The directors elected were: Fred St. Lawrence, C. J. Atkins, A. W. Howe, A. A. Morrison, H. J. McKay, J. C. Doidge and D. S. McGugan. There were 1,211 ballots cast.

At a subsequent meeting A. E. Barbour was elected treasurer and George T. Hair, secretary. A committee was named to arrange a celebration next year of the 50th anniversary of the founding of the association.

ELECTION PROSPECTS.

COBOURG, December 21. — It is expected that all the members of the 1925 Cobourg council, with the possible exception of Councillor Skitch, will seek re-election at the coming municipal contest. Several new men are also mentioned as possible candidates.

It is expected there will be a contest in both Haldimand and Hamilton townships. In the former municipality Reeve Peter Haig is expected to be in the field again, and if elected will be a candidate for the wardenship of the United Counties of North umberland and Durham.

Reeve R. George Holdsworth may retire, it is stated, in Haldimand township, and the Deputy Reeve, W. J. Jebb, step up. If so, R. E. Drope and Thomas Bradshaw are mentioned as possible candidates for the deputy reeveship, and M. Greer, R. G. Holdsworth, A. Bray, Archie, Harman, Thomas Davidson, Wesley Winifie and others.

NEGRO IS LYNCHED AFTER ACQUITTAL

Mob Killed Him After Jury Found Him Not Guilty of Murder.

CLARKSDALE, Miss., Dec. 21 (Canadian Press).—Lindsay Coleman, a negro, was lynched here Saturday night a few minutes after the jury in Circuit Court had declared him not guilty of the murder of Gover C. Nicholas, a plantation store manager.

SCHOONER ON FIRE.

Frederick J. Lavatt Is Burning Off George Coast, Says Message.

NORFOLK, Va., Dec. 21 (Canadian Press).—The schooner Frederick J. Lavatt was reported on fire off the Gergia Coast last night in a message received here from the coast-guard cutter Yamacraw and relayed from the Clyde Line steamer Apache.

ANOTHER REMAND IN NORTH YORK CASE

Armstrong and Coffey Appeared in Court This Morning.

TORONTO, December 21. Canadian Press. — J. A. M. Armstrong a former Conservative M. P. for North York, and H. H. Coffey, former manager of the Schomberg branch of the Imperial Bank, were again remanded in the county police court this morning on various charges of theft.

No new charges were laid, as the crown intimated last week there might be.

Armstrong faces one charge of theft and Coffey four. In addition there is a joint charge.

GIFTS USEFUL

In Turnbull's Economy Basement

— A Large Gift Shop in Itself —

Novelty Gift China at Half-Price

One special Gift Square shows several rare pieces of Novelty China and Pottery, garnered from the distant Oriental climes, Southern Europe and England. Every piece a work of art and admirably suitable for sending to anyone fastidious or difficult to select for. Marked to sell at from $2.00 to $10.00.

NOW SELLING AT HALF-PRICE

Cut Glass Berry Bowls

Heavy crystal blanks, accurately cut in exquisite designs, scalloped edge, heavy daisy, buzz wheel and Bertha patterns. Large size. Featured at..... **$5.00**

Cut Glass Water Set

7-Piece Water Set, consisting of new style Jug and 6 heavy base Tumblers. Cut in artistic design. Usual $7.50 value. Specialized at..... **$4.98**

Cut Glass Sherbets

Clear optic blanks, fine drawn stem, cut in grape design. Usual value, $5.00 dozen, for, per dozen..... **$2.98**

Serving Trays

Wooden Serving Trays in silvered finish, glass top, mats in very attractive patterns, nickled handles. Splendid value at..... **$1.49**

Electric Irons

A gift that is always acceptable. These Irons are fully guaranteed for one year. Heavy nickle plate. Complete with 5-foot cord..... **$3.98**

98c Gift Square

Your choice of Fancy China Plates Cream and Sugars, Bon-Bon Dishes, Candy Jars, Tall Vases, Child's Cereal Sets, Cut Glass Sugar and Creams, Cut Glass Jelly Dishes, Child's Knife, Fork and Spoon Sets, Glass Comports, Aymsley Cups and Saucers with nursery patterns, etc., at, each..... **98c**

49c Gift Square

Your choice of Lustre China, Salts and Peppers, China Vases, Bon-Bon Dishes, Spoon Trays, Tea Pot Stands, Cake Plates, Flower Baskets, Brass Ash Trays, Mustard Pots, Marmalade Jars, Flower Bowls, Baby Plates, Baby Spoons, Glass Baskets, Child's Sets, Fancy Cups and Saucers, Milk Jugs, etc., at, each..... **49c**

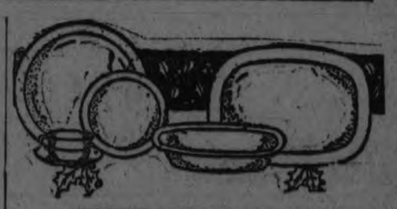

WEDGEWOOD DINNERWARE

97-Piece Set for 12 people. Well-known Wedgewood Dinnerware from England in "Rosemary" pattern, showing conventional border, blue line and tiny rose bouquets. Open stock—pieces can be replaced any time. Usual $35.00 line. Selling at, set, **$25.00**

Silk Knit Scarves Perfects of former $1.50 and $1.75 Values **98c**

California Dahlias Just Fresh In 3 for..... **25c**

Christmas Candies 2 LB. BOX OF SATINETTES Regular 40c per lb., for per box..... **59c**

Men's Ties Regular $1 value. Individually Boxed for **75c**

STORE OPEN TO-NIGHT — THE J. C. TURNBULL CO. LTD. — STORE OPEN TO-NIGHT

ACQUITTED OF LIQUOR CHARGE

Owner of Car Picked Up Man Who Had Liquor.

PASSENGER JAILED.

CAMPBELLFORD, Dec. 21.—R. J. McMullen, who was formerly in the employ of the Water and Light Commission, but who has recently been living in Cobourg and Port Hope, was acquitted Friday in the Cobourg police court, before Magistrate Floyd, of a charge of having liquor in a place other than his private dwelling. He was defended by A. R. Willmott, of Cobourg.

McMullen was out in his auto when he picked up a man named Duncan Martin, of Grafton, and a short time after the car collided with another driven by Victor Buckingham. The men were badly injured, and when the police arrived at the scene of the accident they found liquor in McMullen's car. Hence the police court hearing.

The testimony showed that the liquor belonged to Martin and he was sentenced to pay a fine of $800 besides the costs, and to serve a sentence of five months in jail. If $400 of the fine is not paid forthwith the jail sentence will be increased.

Martin was defended by C. A. Payne, of Colborne.

VOICE OF THE PEOPLE.

PRAISES ST. PAUL'S.

To the Editor of The Examiner.

Dear Sir,—Will you allow me space in your valuable paper for a word of appreciation of the splendid service at St. Paul's Church last evening?

The musical part of the service, from the first note of the prelude to the close, was admirably arranged and splendidly rendered, and reflects great credit on Mr. Chenhall and those associated with him, while the pure Gospel sermon was a treat.

Services such as these would, if continued, cause the subject of the sermon, 'Crowded Out," to apply to the Church itself in a very real sense.

Thanking you, yours faithfully,
Geo. Leader.

RUN CLOSES ON IOWA BANK.

MASON CITY, Iowa, Dec. 21.—(Associated Press.)—The Security National Bank failed to open Saturday. The closing was ordered by the Board of Directors after a run early in the week, which depleted the cash on deposit to such an extent that further operation was deemed unwise.

In Peterborough Churches

(Continued from page 3.)

IMMACULATE CONCEPTION CHURCH.

At the Church of the Immaculate Conception, yesterday morning, Rt. Rev. Monsignor McColl spoke from the text for the Sunday, taken from the Gospel according to St. Luke, chapter 3, verses 4 and 5: "Prepare ye the way of the Lord, make straight His paths. Every valley shall be filled, and every mountain and hill shall be brought low; and the crooked shall be made straight, and the rough ways shall be made plain."

The Precursor of Christ, John the Baptist, coming forth from the wilderness, brought his message to the world and it has its parallel in the message of Advent, announcing the coming of Christ on Christmas Day, and exhorting the world to repentance and to penetential ways. The impediments to the soul's progress in life are the hills which must be levelled and the valleys are the negligences which retard its growth.

"Of all the evils which afflict the world, the greatest is mortal sin, but there is an easy and sure way to redeem the mistakes of the past, and that is by a sincere and true repentance." The man who has made an absolute failure of his business or of his health, said the reverend speaker, may find it almost impossible to regain his lost wealth or physical well-being, but to the man who has failed in spiritual ways and who has made a wreck of his spiritual life, there is always the hope of redemption by the simple means of repentance and a resolve to do better things.

"At this season of the year," said Monsignor McColl, "the heart of the Christian should overflow with gratitude to Almighty God for the help and the strength that He constantly bestows upon His children, merely for the asking. Christ did not come down to the world to have a share in its happiness. He came to suffer and die for our redemption and for the salvation of our souls. He came, not as a man, but as a little child, for no one is afraid to approach a child who inspires love and confidence in the heart."

GEORGE STREET UNITED

George Street Church was thronged Sunday evening to hear the inspiring cantata, "The Coming of the King," by Dudley Buck. The large choir, directed by T. H. Renwick, rendered in this splendid music, the whole joy and goodwill caused by the birth of Christ.

Mr. Todd delivered a short sermon, "The Angels' Song." Christ lived only to give glory to God, whether there is peace or war among men. There is a great yearning to come to God in us all at certain times in our lives. People who are religious often have a spirit of intolerance to those who are still wandering and this dogmatic which insists for the best often forces cruelties upon people in the name of religion. Although one must believe that even in the cruelty of the rack, and thumb-screw, etc., there was a sincere desire to please God.

The angels sang, "Glory to God in the Highest and on Earth goodwill towards men." Those who do not love and bear goodwill toward their neighbour are helping to postpone the coming of God's Kingdom. This personal lack of goodwill is really the cost of wars because wars are only caused through lack of it.

Jesus lived his life and example to all of the practising of goodwill and love to all mankind. Love, service and finally sacrifice were the fruits of His life. The spirit of Christmas must always be associated with the shadow of the Cross.

MURRAY STREET BAPTIST

Doctor C. W. Rose delivered a splendid Christmas message to a large congregation yesterday morning. Mr. Rose took as his subject "the Characters around the Christmas Cradle."

The old and young each hear the wonderful story of the birth of Christ with a quickening pulse and a fresh joy and so it has been down through the Ages. Jesus was the gift of God to the children of men.

The characters around the cradle of Christ were: the parents, Mary and Joseph; the shepherds, the wisemen; Herod the Great, Augustus Caesar; Simian and Amma and the angelic group.

The loving parents bring the message that Jesus came into the home life to solve its problems and raise it to a higher plane. Mary was a wonderful woman although as yet she has received scant attention from Protestants. The shepherds, represent the plain, yet thinking man and designates that Jesus came into the farm or pastoral life. The wisemen who came bearing gifts represent that the highly educated, thinking man must too, take an active part in Christ's Kingdom. Herod the Great, the cruel and jealous monarch, is the evil in the picture that Christ came to change. It was by a proclamation given out by Caesar that caused Jesus' birth in Bethlehem, and this show that sovereign sway also entered into the birth and its conditions. The angelic group represent the rejoicing that took place in heaven at the of Christ.

In the evening the choir rendered a splendid programme of Christmas music.

PARK STREET BAPTIST

Rev. Norman R. McLeod, of Park street Baptist Church continued, yesterday morning, a series on the answers of Jesus to the question asked by the disciples of John the Baptist, "Art thou He that should come, or look we for another?" Yesterday he dwelt on the last of the answers which were apparent to John, the miracles of Christ, and on some answers to the question contained in the latter part of the life of Christ and of His church, which are apparent to Christians of the present day.

When John's disciples came, said the speaker, Christ was performing miracles, and He didn't speak to them until He was ready, when He told them to tell John of the things which they had seen. Mr. McLeod said that the Master performed the miracles because he came to meet men's needs, and he helped them in whatever they needed help.

Proofs that He was Christ, which were not known to John, said the speaker, are found in His death, His resurrection, and His abiding presence. He said that the death of Christ was necessary, and that it was both physical and piritual. He died to save men. The resurrection is the corner stone of the Christian faith. The abiding presence of Christ is the final great answer to John's question. The gift of tongues to the early church was a dispensation for proof of this.

The great challenge, said the speaker, in conclusion, is for people to follow and serve Christ.

Before starting his sermon Mr. McLeod referred to the question of Sunday bathing, urging his hearers to consider the matter carefully before casting their votes.

The pastor announced that there would be a service in the church on Christmas morning at 10 o'clock, to which a very hearty invitation was given to all.

ALL SAINTS' ANGLICAN

Rev. J. Douglas Paterson preached the last of a series of sermons on some of the ten commandments at All Saints' Church last night, the subject being the tenth commandment, "Thou shalt not covet."

He said that it would seem that the first taken up in the series, "Honor thy father and thy mother" was important, and that the others became gradually less important until the last was reached. He cited examples, however, showing the evil wrought in the world, in both biblical and secular history, through covetuousness.

"Covetuousness," said the speaker, "is seeking more than your rightful share, when obtaining it will make some one else poorer." He quoted the advice of St. Paul, "Covet earnestly the best gifts" and urged his hearers to covet, instead of money, generosity, so that others might benefit, and instead of pride and envy, to covet humility and love.

Mr. Paterson said that the first and the last commandments link together. The first covers them all. If a man keeps it and has no other Gods he will not worship idols or take God's name in vain, he will not commit the various sins against his neighbors, or covet their goods. If he breaks the last commandment he is likely to break others. If a man breaks one part of the law he breaks all of it.

After the sermon the choir sang a number of Christmas carols, including "Cradled all lowly," "Holy Night," "The First Nowell," "See Amid the Winter's Snow," and "Hark! What Mean those Holy Voices." The singing showed excellent training, the boys' voices being especially fine.

ST. JOHN'S ANGLICAN

At the morning service at St. John's Church yesterday morning, Rev. Dr. Blagrave continued his series of studies of the apostolic fathers, dealing with the Shepherd of Heimas, and pointing out some of the lessons that could be derived from this work of antiquity.

A very large congregation heard Dr. Blagrave's scholarly recital of the various visions of Heimas and the morals that could be drawn therefrom for service today. He explained that Heimas was the author of a work called the Shepherd that was circulated early in the second century, and several extracts from the book were quoted as the basis for the speaker's sermon.

In announcing the Christmas Day services, Rev. Dr. Blagrave declared that it was a mistake to put emphasis upon the joyousness of Christmas until Christmas Day itself. It was still Advent and the speaker felt that in stressing the joy of Christmas in advance of the actual beginning of the festival, an error was being made that took away some of the effect of the celebration.

Services are to be held at St. John's at 7, 8 and 10.30 a.m. on Christmas Day and Dr. Blagrave declared that Christmas could not be properly celebrated without attendance at service on that day.

ST. LUKE'S ANGLICAN

Rev. G. J. Bousfield took as the subject of his sermon, Thomas, the disciple who doubted the resurrection of his Master. Other disciples had told him of the reappearance of Christ to them in the upper room. Thomas had not been present and when told the wonderful news refused to give it credence. Unless he could feel the torn side and the jagged nail prints with his own fingers, he would not believe that Christ was risen.

It was with the sole purpose of convincing Thomas of His resurrection, Mr. Bousfield believed, that Christ again confronted some of His disciples a week later. This time the dubious one was present and when he was told to touch the wounds he was constrained to cry out at once. "My Lord; my God." Nor did he avail himself of the opportunity which his Master afforded but was immediately convinced that He was indeed risen. Then the Saviour said, "Because thou hast seen, thou believest, blessed are those who, not seeing, yet believe."

There is no record in Biblical history of Thomas' subsequent apostolic labors, said Mr. Bousfield, although tradition related that his field was east of Palestine. At the time of the first Portuguese journeys to India there were records of the discovery of an edifice called the Church of Saint Thomas. If that were true and there was no evidence to the contrary, it was then apparent that Thomas, after his conviction, had worked faithfully in the cause of the Master. That doubt, so honestly expressed and so convincingly refuted, must have directed him to continue his work without undue ostentation and in such a manner that no authentic record was left.

All experience a time of doubting, a period when the strongest faith sometimes is overcome. The very essences of life seem as if they are not and cannot be. It is not harmful to have moments of doubt when God is asked for some special revelation for the very time when the doubt has reached its highest limit of strength; God will pour something into the heart and soul which will restore belief and to a stronger degree than before.

When the Saviour had uttered his salvation, Thomas showed by the intensity of his emotions that his doubt had vanished. Possibly, when faith is passing away, God is purposing to supplant it with a stronger and more enduring assurance.

MARK STREET UNITED

The church service at Mark Street yesterday morning was especially adapted to the Christmas season, as the sermon and all hymns told the story of the Saviour's birth at Bethlehem. The Scripture lesson was taken from the second chapter of Luke which records the journey of Joseph and his affianced wife to the centre where they were to pay the tax to Caesar; it told of the angelic chorus and the group which gathered to adore the Child which lay in the manger. An anthem, "Oh, Little Town of Bethlehem," was sung by the choir.

The minister, Rev. R. T. Richards, B.A., chose as the subject of his sermon the exultant song of the heavenly choir, "Glory to God in the Highest and on earth peace, goodwill toward man," a message which, he said typified the spirit of Christmas. "If an inhabitant of another planet were to visit the earth at this time, he might question as to the reason of the rejoicing. What would we reply? Some might say that it was a season of festivity, but others see something deeper and more magnificent back of the Christmas spirit. It is the same thing which moved the angel voices to burst into song, heralding the tidings of the Virgin birth. The spirit of Christmas may be called the spirit of love, joy and peace," said Mr. Richards.

The greatest of the three characteristics was love. It was the fundamental note in the Kingdom of Heaven. Standing back of the Babe of Bethlehem was the tender love of God who looked down into the world of sins and sinners who were groping for some indefinable object. For them God gave His greatest gift. He had expressed His love before when He had sent prophets and priests, but those had not been sufficient. Accordingly, the love of God was manifest in a marvellous way. People manifest the same spirit in terms of the family which in reality is the greatest institution, because the ties are more closely knit with love. Any nation, said Mr. Richards, which destroys its family life, making it possible by lax legislation, for those ties to become easily sundered, will fall as surely as the great Roman Empire crumbled into the dust.

In the midst of the festivity there are mingled sorrows with the joys, for when the time comes for gathering around the board there are places which remain vacant, faces which cannot be found. Then the spirit of love predominates, presaging the greater union which will come when all things are consummated, when Christmas will last through all eternity.

The Spirit of Joy.

Joy is the highest and best emotion which marks Christmas indelibly as being different from all other seasons. There would be much misery and discontent if there were no means of expressing happiness; the world would be a drab and weary place. Real Christmas joy is seen at its best when reflected in the eyes of a child which is made the recipient of some gift. There is something which gladdens the heart of the giver, too.

So, in a tangible way, joy finds expression and people reflect on the gift which God gave.

The expression seen in the eyes of a child should be visible in the eyes of all people as in gratitude for heaven's kindnesses. But the people of the world are not children and are not gratified. If they could but accept the Divine present at its face value, a wonderful change would come over the face of creation.

According to the conception of some, peace is regarded as freedom from war, but there are two elements more essential in the definition. The first is goodwill and the second is sacrifice. Peace is therefore a fitting background for the Christmas spirit.

Peace treaties represent sacrifice, but is it not a more worthy sacrifice than that of the flower of nations and valuable property which was the dread toll of war. Ultimate and complete peace can only come the way of the Master, Who was the Babe in the manger, and the Christ on the Cross. When the world can realize that peace is obtainable that way and endeavour to reach it, the dream of Isaiah will come true, and Christmas will extend through all the days of the year.

TRINITY UNITED

The morning service was featured by special music, the choir rendering several beautiful anthems. Mrs. Doig sang "Star of Bethlehem," in a very impressive manner. The Pastor, Rev. A. J. Langford, took as the subject for his sermon "Immanuel, God with Us" and took his text from Matthew, 1, Verse 23—And they shall call his name Immanuel, which, being interpreted is, God with Us. Mr. Langford exhaustive some length with the circumstances and conditions of the prophecy, and the almost immediate fulfillment of it. He said, that as far as is known, Isiah's prophecy was never fulfilled as there was no trace of any child having being called Immanuel. Though in its primary application the prophecy was not fulfilled, Isiaah spoke words that day better than he knew, words so pregnant that even he did not know the full effect. We have not yet come to the place where we have a parliament for the world, but we are in a fair way for it. He went on to tell of how the baby Jesus was born and of the wise men being led by a star to the place. Jesus was big enough to fulfill Isiah's prophecy. The very significance of his name proves it. The meaning of his name—He shall save his people from their sins proves that he fulfills this prophecy. Jesus made the people feel that He was Immanuel by His actions towards them. Christ was unique in that He was a Prophet, Comrade and at the same time their Master. Christ was an enthusiast, He was a Friend and a Brother. If God is a personal Being the natural theory is that He revealed Himself in a natural way and there is no other adequate way. Man was made in the image of God, and when this material goes back to whence it came the spirit will go on. Personality can only express itself through personality. Another truth revealed, He shall save His people from their sins. God could not save the world in any other way but by becoming one with us. God is with us and our Friend and Helper every day. People take on new courage at this thought as a friend and a helper is what the world needs. Christ has always made men do their best and individually it should be God with me—Is God Immanuel to you.

ST. PETER'S CATHEDRAL

At St. Peter's Cathedral last evening His Lordship Bishop O'Brien gave an interesting account of his audience with the Holy Father in Rome, on October 17th, during his recent visit in connection with the Holy Year.

The Bishop reviewed briefly the history of the origin of the Papacy by Christ, nearly two thousand years ago when He chose Peter from among His Apostles and gave him the commands which bestowed such wonderful prerogatives upon him and his successors. The present Pope is the two hundred and sixtieth successor of St. Peter, in a chain whose tenure of life will last into eternity.

The Catholic Church does not claim that the Pope is impeccable and incapable of committing sin, but it claims that in matters of dogma relating to the conduct of the Catholic Church he is infalliable.

The Pontiffs are not chosen from among the rich and the powerful alone. They come from all ranks of life. Pope Leo 13th was a nobleman but the father of Pope Pius 10th was a humble postman, whose son made his own way through college and the present Holy Father also comes from a family of lowly birth. "Therefore Holy Church is the most democratic institution in the world and it is because of her Divine origin that she succeeds and lasts. St. Peter, said the Bishop, was a poor fisherman, coming to the proudest and richest city of the time, determined to conquer it for Christ, entering it, a poor Jew, with his staff and His bare head, and making it, with the help and the faith of those who came after Him, the centre of Christianity for the whole world, after three hundred years of terrible persecution.

Going to an audience with the Pope, His Lordship said that the visitor passed by many of the ruined temples of bygone pagan days, the tower where Nero stood to watch Rome burning, the Roman Forum, the palace of the Caesars, and the burying place of the Emperor Hadrian, coming to the Vatican, where the Holy Father receives the faithful from all over the world.

The Bishop spoke of the kindly gracious manner in which the Pope receives his visitors and the interest and attention with which he listens to accounts of their work in far-off lands. He said it was "a great pleasure and a great consolation" to hear of the peace and friendship existing between those of differing religions in the Dominion and was much interested in hearing of the efforts being made just now to acquire the share allotted by the Constitution of Canada of school monies hitherto withheld from the Catholic population.

In speaking of the presentation of this case in a friendly lawsuit which opens today in Toronto, in which the appeal of the Catholics of Ontario for a share of school monies will be heard, the Bishop exhorted his people to pray that justice might be done. "But if there is an injustice to be suffered, we are willing to suffer it rather than to inflict it on others, for it is better to suffer injustice than to commit it."

At the Cathedral at the morning Masses, Rev. P. Costello spoke on a text from the third chapter of St. Luke, 3rd verse; "Prepare ye the way of the Lord make straight His paths," and admonished his hearers to prepare for the holy feast of Christmas by straightening out the crooked paths in their lives, forsaking habits which were harmful to the soul, such as missing Mass, forgetting to be charitable to one's neighbors, and neglecting the duties of one's state of life.

Masses on Christmas Day at the Cathedral will be at the usual Sunday hours of eight, nine-fifteen and ten-thirty. The midnight Mass will be followed by two low Masses.

In the Catholic congregations of the city, the usual Friday abstinence from flesh meat is lifted for the solemn festival of Christmas, the day preceding it, Thursday, being observed instead as a day of fast and abstinence in preparation for the holy-day.

KNOX UNITED

At Knox United Church yesterday morning there was a very pretty "White Gifts Service," when children of the Sunday School, following in the footsteps of the Magii, brought gifts for the needy. From the tiny tots of the junior school up to the seniors of the Bible classes, all had hampers and baskets of goods to bring Christmas cheer to families that would otherwise lack.

The service was largely choral, but Rev. M. C. Mackinnon spoke briefly to the young people, telling the joy in Christmas giving and in unselfishness.

At the evening service old carols were sung by the choir and suitable selections played by the organist.

Soloists were: Mrs. Ross Williamson, Maurice Park, Misses E. and V. Buckham and H. Hughes.

---

f Mrs. Ellen H. Richards, its first woman student. Mrs. Richards was admitted to the Institute as a special student in 1870, and her success paved the way for the appeal of the of the faculty rule prohibition women students, a few years later.

ONCE UPON A TIME — RIP VAN WINKLE—VI — by W. J. ENRIGHT.

WOMEN'S PAGE

SOCIETY

Miss Mary Medd is home for the holidays from Bishop Bethune College, Oshawa, and Master Scott Medd is up from Trinity College School, Port Hope.

* * *

Miss Dorothy Langley of Bishop Bethune College, Oshawa, is spending the holidays with her parents, Mr. and and Mrs. O. A. Langley, at Lakefield.

* * *

Miss Mildred Drope, R.N., who is in charge of the Red Cross Outpost at Quibell, Ontario, is at her home here for the holidays.

* * *

Mr. Wilfred T. Fortye, accountant of the Bank of Montreal in Chicago, is with his parents, Mr. and Mrs. R. H. Fortye, for Christmas.

* * *

Mrs. F. L. Robinson spent the week-end in town with friends, motoring down from Toronto, where she is spending the winter with her cousin, Mrs. Roy Tuck, 117 Rose Park Drive.

* * *

Miss Clara Brockenshire of Port Hope is the guest for a few days of Mrs. F. Barrett, 202 Smith Street.

Mr. and Mrs. Ryerson Ritchie are spending the Christmas holidays with friends in Detroit, and expect to be away from home until April next.

Mrs. John Curran of Port Hope, Miss Mary McManus of Detroit, Mrs. Peter Ryan and Mrs. E. J. English of Toronto are in the city for the funeral of their mother, the late Mrs. Bridget McManus, which takes place to-morrow morning.

Mr. R. M. McNaughton, M.A., of the staff of the Newmarket High School, is spending the Christmas vacation at the home of his father, Mr. Donald McNaughton of Otonabee.

Miss Lella McLelland, who has been a popular member of the staff of the Bank of Montreal, George Street branch, for the past five years, has been transferred to the branch of the bank at King and Yonge Streets ,Toronto, and left for her new post on Saturday. Before leaving, she was presented with a gold fountain pen and pencil by the staff. She is succeeded by Mr. Reynolds of Bowmanville.

Mr. Cecil White of the Royal Dental College, Toronto, is the guest of his parents, on Frederick avenue, for the holidays.

Mr. Harry Cheu is home from Woodstock College for Christmas.

Miss Jean McCallum of Pasadena, California, is the guest of Miss Leta Brownscombe and of Mrs. Norman Stinson, gravel road.

Mr. Stanley Stacey of the Royal Dental College, Toronto, is at home for the holidays.

Mr. H. E. Ashmore of Wycliffe College, Toronto, is in town for the Christmas holidays.

Mr. Douglas Hay of the Royal Dental College, Toronto, is the guest of his parents, Mr. and Mrs. G. L. Hay for the holidays.

Mrs. James Crowley of Ottawa formerly of Peterboro, is the guest of Miss L. O'Brien, 777 George street.

THE SECRETS OF CHARM

By Lucrezia Bori

A recent article in one of the newspapers waxed quite emphatic in its denouncement of the modern girl.

While I think the author was unduly alarmed, some of the points touched upon are well worth recalling to mind.

Among other things said was that those speaking so encouragingly of the high average of health and naturalness of the modern girl are laboring under a delusion.

The charge made was that we are forever making the point that the girl of to-day is so much healthier because of her wider activities than the girl of yesterday. The author was inclined to think this smug declaration applies only to a small per cent of the girls of to-day.

He (I shall call him he, for convenience) made the point that the college girl, who, after all, forms only a minor quota, may be healthier, but that it is not the college girl who may be considered representative.

He said that the girls who live in cities and small towns, who are often the girls that go to business daily, try to give the appearance of health by a coating of lipstick and, rouge. He thinks that they gloss over the effects of ill-health and loss of sleep in this manner. This, as he rightly surmises, cannot give results for long, as the appearance of health cannot be kept up where health is lacking.

The author condemns late hours, cigarettes and drinking, followed by a short period of unrestful sleep on a "day bed," and another day which ends in the same manner.

Now, many of you who read this may see justice in it, and there undoubtedly is a certain amount of truth. Where we recognize truth, we should be sufficiently alarmed to set about to readjust matters.

If the young girl will allot to herself a certain amount of daily exercises, she will not have the great urge to resort to too many cosmetics to gloss over a wan appearance.

I preach sufficient sleep constantly, and I trust that the young girls who realize the need for generous sleeping hours also recognize the equally pressing need for comfortable beds, real beds upon which their bodies can relax thoroughly.

You who read this over, let it cause you to look into your own manner of regulating the things mentioned, and any other necessary things unmentioned. If you find cause for alarm, let this move you to make the necessary adjustments that will bring about health and a sane, happy life.

THE ORACLE

This day we fashion Destiny, our web of Fate we spin.
—Whittier.

Fixed fate, free will, foreknowledge absolute.
—Milton.

Do you believe in the scientific determination of destiny?

The Examiner has secured the services of a local expert in the science of drawing from a few basic facts a great amount of information that will be helpful and interesting to you. This gentleman, who for obvious reasons desires to remain anonymous under the pen-name "The Oracle", has made a deep study of the science. It is a fascinating study, founded on facts that no one can dispute. It is one of the oldest of the sciences, revived through much reading and application to ancient tables and writings.

And the knowledge of the ages is offered to Examiner readers free of all cost.

All You Must Do

is fill in the attached form and mail it to "The Oracle", The Examiner Office, 419 George street, Peterborough. Initials only will be used in The Examiner. If you desire a personal reply, enclose a stamped envelope.

Please note that full information can be based only on the complete particulars. Here is what is offered:

When full particulars are given:

The significance behind your name; paths to follow to secure success; how you must act to gain happiness; whether the date named is an auspicious one on which to take an important step; your particular color; where to apply your efforts and where you will best succeed.

Please Remember

that the full name and full date of birth must be given, such as: "John Robert Doe, 12 March, 1899." In seeking advice on a particular day, state the date, month, and year.

And Take Warning

that "The Oracle" will not sugar-coat his pills. If you desire only pleasant things brought to your attention, do not send your inquiries to him. If there is a warning to be issued, "The Oracle" will give it; if there is a bad trait to be corrected, "The Oracle" will warn you of it.

No full names will be printed in The Examiner, only initials or pennames as given being used. And any informaton given to "The Oracle" will be kept confidentially. Replies will appear as soon as possible.

Full name .....

Birth date: (day) .....(month) .....(year) .....

Would the following date be an auspicious one for me to enter into an important transaction or engagement?

(day) .....(month) .....(year) .....

J. W. H.—You are by nature very generous and sympathetic; are generally ready to relieve the needs and sufferings of others. You are artistically-inclined, and are physically fit for exacting work. You have a great deal of personal attraction, and shine in company, but you are inclined to be fickle and changeable. You have a good perception of details, and have excellent perception of relative size; are very good at measuring and working by the eye; can detect errors in supposed perpendiculars and angles. You are affectionate. Your color is pink. You were born on a Tuesday. The day of which you enquire is one for real personal freedom. Don't let yourself be hampered by people or circumstances. Be individual in thought and expression.

H. N.—You are inclined to fuss over trifles and worry others unnecessarily. You are selfish and self-seeking, but with this overcome would be capable of much kindness and affection. Remember that others have rights and privileges as reasonable as yours. You were born on a Sunday. Your color is green.

Russet—Your reading gives indication of change and uncertainty, coupled with large mental power. But the uncertainty is overcome, to some extent, by the high development of your ability to face the circumstances of daily life. You are capable of great affection, and are kindly disposed to all people, making many friends. You possess a full share of reverence and respect, but are apt to make religion subservient to whatever else may be esteemed necessary, according to the combination of conditions. You have a good degree of the discriminative element, are witty, and genial in company. You were born on a Saturday. Your colors are red and brown. The day of which you inquire is not one for important business transactions or for speculation. Watch your actions carefully and act only after careful deliberation.

J. S. M.—Real happiness will not be yours without great effort and a broadening of your vision. You are inclined to be self-centred and of limited outlook. You are logical and daring, but your mental efforts do not run in the same channel with your work. Seek activity where the sky is the limit, apply all your mental force, and take your rightful place in the world. You are governed by a high order of moral principle and are honest and upright. Take a kindlier view of the world and the people with whom you come in contact. Don't endeavor to live to yourself alone. You have a good perception of first principles and can reason correctly. You are interesting in conversation, but must be interested in your subject. Your color is flame. You were born on a Friday. The day you name is not a good day for lone ventures. Carefully obey the instructions of superiors.

Veritas—You will have to work hard for any success you gain, and must cultivate initiative and efficiency. Whatever you are given to do, do it well. Think ahead of your job, and work towards the next step. You have fair observing power, but mainly confine yourself to objects around you, and are not highly concerned about delving beneath the surface. There is a lack of study or training or both that is handicapping you. You should have good selling ability, and would be an expert linguist, with application and initiative. Be more aggressive, but be certain you have the goods to back up your claims. The day you name is suitable for new ventures. Be bold, but let your boldness be tempered by logic and good judgment. You were born on a Saturday, not Thursday or Friday, as you state. Your colors are gold and white.

M. G. T.—You will not win by fighting—discard the mailed fist and put on the velvet glove of diplomacy. You are strong mentally and are well developed. You have great integrity and virtue, and the grace of constancy. You love the good opinion of others, but are too sensitive to censure. Great nurses have had your characteristics. You are charming in manner and gracious to acquaintances, but your affection is given to a few close friends. Yours will be a happy life, with love and home and material satisfaction. You should be a leader in social life. You were born on a Wednesday. Your colors are red and brown. The day of which you enquire is one for originality. Take advantage of every new opportunity—no matter how slight—on this day.

M. J. V.—Yours are really great indications, you have lived a full life, with its shares of shadow and sunshine, and have brought joy to many. You have unusual understanding and sympathy, and have achieved much, perhaps not so much materially as spiritually. You seek truth and right. You have a fair share of self-satisfaction, but are not selfish; you like to see and make others happy. Your color is steel gray. You were born on a Friday. I am sorry that owing to delay the day of which you enquire is past.

June—You have a benevolent nature and do good spontaneously. You are ready to forgive injuries done to you, and quick to heal a broken friendship. You have great affection, but must guard against spreading it too widely. You are intensely fond of home, and are liable to home-sickness when away, yet would enjoy travel for travel's sake and would benefit by it. You have a good share of prudence and forethought; are rather cautious, but not timid. You can meet great issues squarely. Cultivate patience; indulge in outdoor sport; and do not act rashly in matters of the heart. You were born on a Sunday. Your color is the royal color—purple.

Bud—You are not sufficiently aggressive or pushing, and must cultivate the power to assert yourself. Diplomacy and earnestness, with some, are effective in gaining material ends, but your nature is different. You have very strong mental powers and show superior practical talent in managing large affairs. You are capable of much good or evil, according to the development or restraint of your other faculties. You are steady and reliable in crises, affectionate in nature though not fickle, and you have a ready and accurate judgment of men. You have a full share of mental acuteness and penetration, and could rise to a high position in intellectual society. Lend a helping hand to others where you can. The day of which you enquire would be a good one for a change of habitation, or for entering new fields of endeavor. You were born on a Sunday. Your color is brown.

POPULAR IN SOUTH—HERE IN SPRING

Above are three simple little costumes of the type that has become very popular in the south this season and may mark the Canadian mode of next spring. Fancy pearl buttons are generously used to ornament the little frock at the left. The removable collar and cuffs are of heavy corded silk trimmed with the braid. The skirt is 14 inches from the ground. In the centre is an afternoon frock of French blue crepe with touches of gay color added at the collar, cuffs and waist. At the right is another smart model in tangerine crepe with puff cuffs and embroidered cuffs. Spring hats are to be small.

ANSWER TO SATURDAY'S CHILDREN'S PUZZLE.

S	T	O	C	K	I	N	G	S						
S	T	R	I	O	N	O	R	A						
I	E	N	N	E	N	E	N	A	N	E				
R	A	I	L	E	P	A	C	E						
E	N	T	O	E	N	O	D	E	N	E				
E	N	T	A	N	E	P	A	N	E	L				
R	E	A	N	E	N	E	M	E	N	T				
I	E	N	N	E	N	E	N	E	N	W				
C	H	R	I	S	T	M	A	S						

Today's Fashion

By Vera Winston

Egyptian Influence Shown in This Cotton Frock for Southern Wear

A number of the newest evening frocks and day dresses have shown very pleasing results of the Egyptian influence.

The dress above shows gay colors in horizontal treatment against a background of deep cream. Like the Egyptian fabrics, the cotton material is of fine texture, so the joining bands of fine pleats can be inserted without making the frock bulky.

Nut wafers require one and one-half cupfuls of brown sugar, four tablespoonfuls of flour, two tablespoonfuls of water, one egg, two tablespoonfuls of butter (melted), one and one-half cupfuls of chopped nuts. Add water and sugar to melted butter, sift in the flour, then the beaten egg, then add nuts. Mix well, then drop from a teaspoon on buttered tins and bake ten minutes.

YOUR HEALTH

By ROYAL S. COPELAND, M.D.,
Former Commissioner of Health, New York City.

Some of the letters I receive are a real inspiration. They come from grateful persons who think they have been helped, or from others who need advice. A few days ago I had a wonderful letter from a lady living in Canada. She gave me several important suggestions and then asked what I thought of her son, aged 27.

It seems that this young man has "albuminuria." He has had spells in consequence and the disturbed mother is anxious to know what can be done for the son.

This lady does not realize she has asked a question I cannot answer without more information. I shall attempt to explain why.

The word "albuminuria" is a general term applied to albumen in the urine. There should be no albumen in the urine and when it is present there is something wrong.

A good example of albumen is the white of egg. Another form of albumen is present in the blood. If you strain out of the blood the red and white corpuscles, there is left a clear serum. This, in a sense, is not unlike egg white. At least it contains albumen.

In some abnormal kidney conditions blood may escape from the vessels and find its way to the urine. In every such case albumen will be found if the urine is tested. There are a lot of such disturbances of the kidneys.

You would expect albuminuria in inflammation of the kidneys—the condition the doctors call nephritis. Every inflammation has as a symptom congestion—a surplus of blood. It is not to be wondered at that the fluid part of the blood oozes out and reaches the urine.

It is not necessary to have an actual inflammation. Anything which produces kidney congestion will do the same thing. Diseases of the lungs, liver or heart sometimes produce congestion of the kidneys and it may be so severe as to result in albuminuria. Any fever may do the same thing.

There are conditions in which the blood is thinned, leaving it more likely to leak into the urine. Of course, this is a pretty crude way to explain the condition but, at least, it will make it understandable.

Among the disturbances which produce albuminuria are anemia and poisoning by drugs. Albuminuria is a symptom observed in epilepsy, concussion of the brain and other diseases of the brain or nervous system. In women it is not uncommon during pregnancy.

Young persons may have albuminuria even in the absence of any exciting disease. After severe exertion or after a cold bath it may be present.

In short, it is impossible to form an opinion in any case of albuminuria without knowing all the circumstances. It may be a thing to worry over, or it may not be. To know what to do you must first find out why the symptom appears.

ANSWERS TO HEALTH QUERIES

X. Y. Z. Q.—Is pyorrhea curable?

A.—In some instances, yes.

* * *

I. F. Q.—Can one recover from an attack of exopthalmic goitre?

A.—Yes. Fresh air, sunlight, good food and a placid mind are essential to the cure.

(Copyright, 1925, by Newspaper Feature Service, Inc.)

COURT APPEARANCE FOR SLEIGH RIDERS

Chief of Police Warns of the Dangers of Coasting on Streets.

"Coasting on the streets of the city must stop," said Chief of Police Newhall this morning.

"Offences of that nature will receive summary treatment in the future, as those implicated will be called upon to appear before the magistrate," he added.

The Chief said that yesterday there was one party of grown girls, who should have known enough to observe the Sabbath more decently. They persisted in coasting down the Hunter street hill at their own risk, and that of pedestrians trying to cross the street. He declared that coasting on that hill in particular made it difficult for cars to climb it, and that the intersection being at the bottom, made it very dangerous to those who were coasting.

The Chief indicated that the same amount of enjoyment might be found of the travelled streets.

FOR THRONE?

Hungary has been agitated for several days over rumors that former Empress Zita might be going there in an attempt to place her son, (above) Prince Otto, on the throne.

RAISIN PUFFS. — Use one half cupful of raisins ground very fine, and two egg whites, beaten stiff. Beat in the raisins slowly, add three tablespoonsful of powdered sugar, drop by spoonsful on oiled paper, and bake in slow oven until firm.

S	T	R	E	A	K		B	O	U	N	C	E		
T	O	E		S	E	W	E	R		O	U	R		
A	W	E	D		G	A	G		S	T	E	M		
T		L	O	G		N		B	E	E		I		
I	F		G	R	I	D	D	L	E		A	N		
C	R	Y		A	V		D	O		O	R	E		
	E	A	R	N				U	P	A	S			
C	A	M		I	T		U	S		F	O	G		
O	K		S	T	O	P	P	E	R		N	O		
U		D	O	E		E		S	U	P		R		
R	A	I	N		E	A	R		G	A	M	G		
S	I	R		E	Y	R	I	E		L	E	O		
E	M	E	R	G	E		G	A	L	L	O	N		

©THE INTERNATIONAL SYNDICATE.

SOLUTION OF SATURDAY'S CROSSWORD PUZZLE.

GOOD NIGHT STORIES

By Blanche Silver

DORIS MEETS A QUEER LITTLE VILLAGE

When Doris looked across the prairie and saw all the little mounds of dirt scattered about, she stopped and wondered.

On one mound, not far from her, sat a little furry creature calling, "Chit! Chit! Chit!" at the top of his voice, and every time he yapped his funny little tail would jerk up and down in such a funny way, Doris began to laugh.

"Oh, that's all right; laugh if you want to," he chuckled. "I have an idea you think my tail is funny? So it is. Chit, chit, chit. Beware! here comes a girl!" Like a flash of lightning, he turned and darted into the center of the mound upon which he was sitting, and disappeared out of sight.

"Well, of all things," said Doris. "Oh, I wish——" but she got no further when a tiny hand touched hers. Looking down at her side, Doris saw a happy little elfin face smiling up into hers.

"Oh, Squeedee, you dear!" Doris exclaimed, shaking the elfin's hand, "I'm glad you happened along. Tell me, what are these mounds scattered over this place? I just saw the dearest little furry creature sitting on top of one, but he chattered something about me being a girl, and disappeared before I had a chance to tell him I wouldn't harm him. What are they Squeedee?"

"Why, don't you know that this is a Prairie Dog village?" asked the elfin. He walked up the nearest mound

"This Is Prairie Dog Village"

and, rapping gently on the side, called softly, "Hello, there! Anyone at home?"

"Well, is that you, Squeedee?" inquired a tiny voice and, quick as a wink, out popped a little Prairie Dog.

He looked more like a ground squirrel than he did like a dog. His little coat was reddish-brown, mixed with grey, while his feet were covered with the scattered black hairs. His ears were sharp and his tail was [illegible] flattened.

"I'm glad to [illegible] Doris," the little fellow [illegible] Squeedee had introduced [illegible] Doris. "When we hear our [illegible] call, as my neighbor did a few minutes ago, it sends a Prairie Dog Village [illegible] into a panic. My wife was rather excited. She didn't want me to come [illegible] see who it was. Ever been down into one of our houses? Then come on, Squeedee, use your magic and follow me."

Squeedee shook his magic whistle over Doris and hand in hand they followed Mr. Prairie Dog down into the hole in the top of his mound. At the end of a long, long tunnel through the ground they found Mama Prairie Dog sitting with her three little babies in a cozy little room. She was glad to see Doris and let her pet the youngsters.

She busied herself bringing out bits of corn, nuts, oats and vegetables until she found something Doris and Squeedee would eat, then they all sat down and had such a nice time, that Doris was sorry when she heard her Mama calling her. She bade her friends goodby and, promising to call again sometime, she hurried on home.

(Copyright, 1925, by Newspaper Feature Service, Inc.)

Tomorrow's HOROSCOPE

By Genevieve Kemble

TUESDAY, DECEMBER 22

Conflicting testimonies are to be found in this day's wheel of lunar transits. Although the strong place of Mars points to much activity and initiative, and the friendly position of Jupiter augurs well for successful issues, yet the luminaries are in malefic attitude and Saturn wields a baneful force. According to which employment may be in danger, and there are omens of setbacks and disappointments of various natures.

Those whose birthday it is may look for a year of conflicting interests. There may be some delays and disappointments and also some progress. But those in employment are warned to safeguard their positions. A child born on this day may be resourceful, enterprising and ambitious and should make its best success in business for itself.

STORM BLOCKS ROADS.

Blizzard Brings Wheel Traffic To Standstill—Algoma Road Impassible.

SAULT STE. MARIE, Ont., Dec. 21. (Canadian Press).—Highways from the Michigan Soo to St. Ignace and the detour were blocked yesterday by a blizzard which swept over the country, causing heavy drifts and forcing the wheel traffic to a standstill. The roads in Algoma are still impassible in many places.

CALOMEL IS GREATEST MEDICINE IN THE WORLD

CLEANS AND TONES UP THE WHOLE SYSTEM

To wake up without that tired feeling, without headaches, backaches, coated tongue, nasty breath, no more gas on stomach and feel your best day in and day out. What a glorious feeling. Keep yourself 100 per cent. efficient by taking one Tanol Calomel Tablet before meals or two at bedtime to stimulate your liver, clean your kidneys and stomach and a cup of hot water first thing in the morning to wash all the previous days' wastes, undigestible matter from before more food is taken. Calomel is harmless, Scidlitz are necessary from the system. Get tablets from your am sure they will better and sleep work better and in every way. these tablets from store.

CROSS-WORD PUZZLE

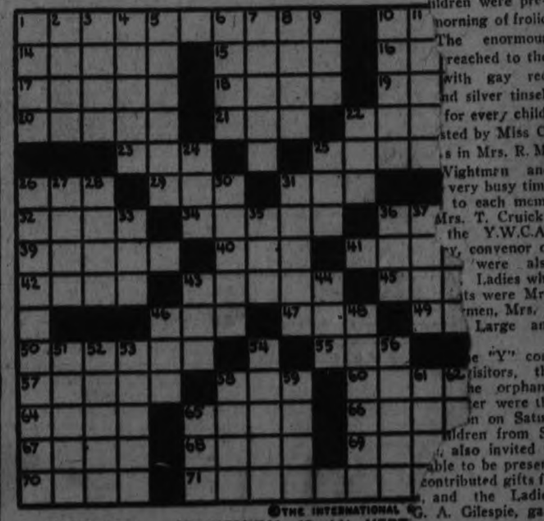

©THE INTERNATIONAL SYNDICATE.

HORIZONTAL

1-What takes place beneath the mistletoe
10-How the turkey is served the day after Xmas
14-No one else present
15-Girl's name
16-Low female voice
17-Tears
18-Irishmen
19-A school study (abbr.)
20-Fresh
21-Attempt
22-Christmas song
23-A color
25-To some extent
26-A transient style
28-Decay
31-Hovel
32-A kind of bird
34-Carries
36-Fearful
39-Send back
40-A vegetable
41-A tree that's green at Christmas
42-Paradise
43-Things which ring at Christmas
45-Kind of dam
46-Bodily organ
47-So, thus

HORIZONTAL (Cont.)

49-Some
50-A gap
55-Iron vessel
57-Get up
58-Peruse
60-Graduates (abbr.)
64-Approach
65-Where Christmas is celebrated
66-A water raising apparatus
67-Turkish high official
68-Superficial extent
69-Foreigner
70-Pouches
71-The children's friend

VERTICAL

1-Propellers
2-Killed
3-Fruit of the pine
4-Beneath
5-Man's name
6-Feeling; touch
7-Motionless
8-Alone in its class
9-Snare
10-Mother of Ishmael (Bible)
11-Eager
12-Three legged chair
13-A to[illegible] of carols which form[illegible] portion of the entertain[illegible] by Three Wise Men. A[illegible] Christmas Conspiracy."
24-Specimens
25-Matter added [illegible] scree
26-Where the yule log[illegible] are burned (pl.)
27-Where you are late Christmas Eve
28-Ten cents
30-Drunkard
31-Cures
33-Err
35-Telephone (abbr.)
36-Moisture
37-Inspiration
38-Failing moisture
43-Blest
44-A mere taste
46-Point of compass (abbr.)
48-A French drink
51-Odor
52-Humorous
53-Employers
54-Females
56-A rolling motion
58-Girl's name
59-Tidy
61-Tune
62-God (French)
63-Without
66-Possesses

Solution will appear in to-morrow's paper.

BROKEN PARTY

ree Was Fea[illegible]ly Affair urday.

[illegible]ert o. the many [illegible]t the Young Wo[illegible]sociation through[illegible]ven on Saturday [illegible]m when upwards [illegible]ildren were pre[illegible]morning of frolic. The enormous [illegible]reached to the [illegible]with gay red [illegible]nd silver tinsel, [illegible] for ever[illegible] child, [illegible]ted by Miss C. [illegible]s in Mrs. R. M. [illegible]Wightman and [illegible]very busy time [illegible] to each mem[illegible]Mrs. T. Cruick[illegible] the Y.W.C.A., [illegible]ry, convenor of [illegible]were also [illegible]. Ladies who [illegible]ts were Mrs. [illegible]men, Mrs. J. [illegible] Large and [illegible]e "Y" con[illegible]visitors, the [illegible]he orphans, [illegible]er were the [illegible]n on Satur[illegible]ildren from St. [illegible], also invited to [illegible]able to be present. [illegible]contributed gifts for [illegible], and the Ladies' [illegible]G. A. Gilespie, gave

Maroons Defeat New York 4-1 - Bruins Lose To Canadians In Overtime 6-5

RICKARD'S AMERICANS LOSE TO MAROONS 4-1, SECOND IN WEEK

Montreal Team Jolt New York After Their Train Wreck Experience—Strong Defense Backed Up Fast Forwards.

CROWD OF 10,000 WANTED VICTORY

NEW YORK, Dec. 21.—(Canadian Press).—A lightning fast forward line, an airtight defense, and an almost impregnable goal cage was presented by the Montreal Maroons to the New York Americans and 10,000 hockey fans at Madison Square Garden Saturday night and after sixty minutes of hockey that was for the most part brilliant, but occasionally sluggish, the Americans went down to their second home defeat in a week. The score was 4 to 1.

It was a vastly improved team that Manager Gorman sent in against the Maroons, and only the stiffest kind of defense around the Montreal citadel accounted for the seeming "lop-sided" score. "Tex" Rickard's boys played with a dash and fire that was not in evidence last Tuesday when they bowed to the Montreal Canadiens, and they showed no signs of weariness from their clash with the Pittsburgh Pirates, Friday night, nor their hazardous experience of being in a train wreck on their way back from the "Smoky City." The Maroon hockey machine was working in perfect unison, however, and the bombardment they led on Vernon Forbes in the American goal was impossible to weather.

The lone tally of the locals registered [illegible] Billy Burch in the middle period might have been added to [illegible] off-side plays. A scoring attempt propelled from the opening face-off and which ended with the puck resting in the Montreal net was "killed" through the referee ruling that Burch was offside when the disc was shot by "Red" Green. In the third period, when "Shorty" Green accepted a pass from Burch to net the puck again, the goal was disallowed because it was scored from a forward pass.

Everything considered the Maroon victory was a well deserved one. The combination plays of the forwards line, led by Stewart, were scintillating, which time after time, the strong defense turned back the mighty drives of the New Yorkers.

The game itself was well received by the newly initiated metropolitan crowd, and both the home and visiting players earned well-deserved cheers on their brilliant plays. The stick-handling of Stewart and Seibert, was specially bright and the youthful forwards players of the Maroons drew round upon round of applause.

The summary and lineup follows:

Montreal—Goal, Benedict; defense, Munro and Noble; centre, Stewart; right wing, Broadbent; left wing, Seibert; subs, Dinsmore, Kitchen Cain, Lowry, Rothschild and Horne.

Americans—Goal, Forbes; defense, Simpson and Langlois; centre, Burch; right wing, W. Green; left wing, R. Green; subs, Randall, McKinnon Bouchard, Morrison, Campbell, Cameon.

First Period.

1. Montreal.....Noble..... 14.00

Second Period

2. New York....Burch..... 3.20
3. Montreal.....Seibert..... 6.45

Third Period.

4. Montreal.....Stewart..... 13.30
5. Montreal.....Munro..... .20

Final Score.

Montreal .....4 New York 1

Referees— J. Laflamme and M. MacDonald

HOCKEY SCORES

Results of hockey games played Saturday were as follows:

National League

St. Patrick's....1 Pittsburgh 1
(20 minues overtime)
Canadiens.....6 Boston 5
(2.50 minutes overtime)
Montreal.....4 New York 1

Western League

Edmonton.....9 Vancouver 4
Victoria.....2 Portland 1

Senior Saskatchewan

Regina Vic.....5 Melville 2

U.S. Central League

Win. Maroons..3 Sault Ste Marie 1

Beaubien Cup

McGill.....5 U. of Montreal..4

Exhibition

Varsity.....10 Osgoode Hall .2

COBOURG FANS ARE DISPLEASED

Grouping With Belleville and Trenton in O.H.A. is Not Satisfactory.

TOO EXPENSIVE

COBOURG, Dec. 21.—Cobourg Intermediate Hockey Club is not at all well pleased with its present grouping by the O.H.A. The group at present includes Belleville, Trenton, Port Hope and Cobourg. For the last two named clubs to go to Kingston will mean an expenditure around $150 and this hockey fans consider too much. Cobourg would like to return to last year's grouping, consisting of Cobourg, Port Hope, Bowmanville and Oshawa.

WINNIPEG GAME AT SOO ROUGH

Maroons Again Trimmed the Greyhounds—Score Was 3-1.

16 PENALTIES

SAULT STE. MARIE, Ont., Dec. 21.—(Canadian Press).—The Winnipeg Maroons made a clean sweep of a two-game series with Soo Greyhounds in the U.S.A.H.A., winning Saturday night's game 3-1 after sixty minutes of the most strenuous hockey seen on local ice. The ice was soft causing great deal of roughness and resulting in 16 penalties. Friday night Winnipeg defeated Soo 1-0 in the Soo's opening fixture.

Both aggregations showed vast improvement over Friday night's form. The game was nip and tuck all the way through with Maroons having advantage in breaks in luck. Art Somers opened up the Winnipeg scoring by slipping one past J. P. Walsh on a lone rush two minutes before the end of first period. Cliff O'Meara added another in the second on a pass from Somers and Cecil Browne who won Friday night's tussle for Winnipeg on a lone tally, scored the third in the last period. M. J. Phillips, Soo's outstanding centre man, scored for the home team in the third from a scrimmage when Charles Gardiner was lying on the ice in front of his net in an attempt to break up the attack.

BIG FOUR RUGBY LEAGUE FAVORS BROADER ZONE OF INTERFERENCE

Will Advocate Five-Yard Limit Beyond Line of Scrimmage.

J. J. DOLAN, PRES.

OTTAWA, Dec. 21 (Canadian Press).—The annual meeting of the Interprovincial Rugby Union was held in the Chateau Laurier here Saturday, with the following delegates in attendance: Toronto, Dr. Kinsella and J. J. Dolan; Montreal, Frank McGill and W. Caven; Hamilton, S. Dumoulin and G. W. Ballard; Ottawa, Dr. Andy Davies and Dr J. R. Hand.

Of premier importance was the decision that Dr. Kinsella of Toronto and Dave McCann of Ottawa, delegates to the Canadian Rugby Union rules committee, should advocate a change in the present playing rules regarding intereference. It is proposed to advocate the extension of the interference limit from three yards, as it is at present, to five yards beyond the line of scrimmage.

Would Increase Players.

A notice of motion was given that in future the teams should be permitted to dress 22 men and play 20, instead of the existing regulation which permits the dressing of 20 men and the playing of 18.

The question of having a head linesman act in each game was discussed. Under C.R.U. rules, a head linesman is now necessary, but the rule has not been followed closely. If this is insisted upon, it will entail quite an additional expense for each club in the league The matter was finally left over until the semi-annual meeting.

The system of a rotating schedule was adopted A tentative schedule has been drawn up and forwarded to the intercollegiate authorities for approval The Union does not wish to have their dates conflict with those of the collegians, and accordingly have submitted their list of dates for comment. The schedule as now constructed, has been built around the dates used by the intercollegiate Union since that body adopted the rotating schedule. If the rotating system comes into vogue in the interprovincial it will mean that, as is now the case in the intercollegiate, the schedule will be permanent with the rotation, providing the variance in the individual club's dates each year.

J J. Dolan, President.

The election of officers resulted in the following men being placed in office A secretary was not named. C. B. Snelling of Ottawa, has been secretary under the presidency of Tom Clancy of Ottawa during the past year, but the president names his own secretary and Mr. Dolan will, therefore, likely select a Toronto man as his aide

President—J. J Dolan, Toronto: 1st Vice President, Frank McGill, Montreal; 2nd Vice President, S. W. Ballard, Hamilton; Executive, Dr. Kinsella, Toronto; Mr. Sep. Dumoulin, Hamilton; Wallace Caven, Montreal, and Dr. J. R. Hand, Ottawa.

After the conference the delegates and a number of other rugby enthusiasts were entertained to dinner at the Chateau by Mr Tom Clancy, the retiring president.

ESKIMOS WIN 9-4

Shake-Up of Edmonton Beat Vancouver.

EDMONTON, Alta., Dec. 21.—(Canadian Press).—Rolling up the largest score of the season the Edmonton Eskimos broke into the winning column of the Western Hockey League in impressive fashion on Saturday night, when they sent Vancouver down to a 9 to 4 defeat. The result indicated that the Eskimos will have to be reckoned with.

Manager McKenzie shook up his team for Saturday's game, putting Stanley on the defence with Shore, and moving Sheppard up on the forward line, the shake-up worked liked a charm, the Reats-Sheppard combination worked beautifully on the forward line and this pair of sharpshooters fairly rained pucks on the opposing citadel. Shore and Stanley teamed up nicely on the defence and the Maroons found it exceedingly hard to break through.

HOCKEY TEAM IN DERAILMENT

Players of New York Team Suffered Minor Injuries.

ONE MAN DEAD.

ALTOONA, Pa., Dec. 21.—(Canadian Press.) — Derailment of Train No. 32 on the Pennsylvania railroad, fast express between Pittsburgh and New York, west of here, Saturday, resulted in the death of one man and injury of nine others, four seriously. Ben E. Hess, 21, a student at the Carnegie Institute of Tecnology, Pittsburgh, died as a result of hsi injuries.

The locomotive and all eight cars of the train were derailed, two day coaches upsetting.

Railroad officials said they had no information as to the cause of the derailment.

The private sleeping car in which the New York Hockey Club left Pittsburgh to come to New York was the next to the last of the Pennsylvania train.

The thirteen members of the team had tales of a hectic night to tell before piling into bed at the Claridge Saturday afternoon, soon after their arrival at Pennsylvania Station. They played a prominent part in the rescue work in the hour and a half that elapsed after the wreck before the arrival of a relief train. A special train took them to Philadelphia, but from that city to New York they had to stand up.

"There was a crash, then a scraping sound as if we were ploughing through a forest," said Tom Gorman, manager of the club. "This was followed by another crash. The lights went out. The train was off the tracks and we were thudding along the ties. The car swayed this way and that, then heaved over onto its side. We might have been worse scared than we were if we had known it was just a few feet from a 100-foot embankment."

Gorman was thrown violently against the windows in his berth as the car careened before toppling. Then he found himself in the aisle with a bruised shoulder. Earl Campbell, substitute forward, was thrown from an upper berth to the floor. Most of the others in the party received wrenches and contusions by being thrown out of their berths. The other members of the team were Jimmie Smith, trainer; Red Green, forward; Shorty Green, substitute defense; Vernon Forbes, goal; Ken Randall, right defense; Eddie Bouchard, forward; Alec McKinnon, substitute forward; Charlie Langlois, left defense; Joe Simpson, utility defense, and Billie Burch, centre and captain.

The hockey players smashed windows to reach panic-stricken and injured passengers who were crying for help within the cars. Some of the players got blankets from their own car and distributed them to shivering figures in night attire. At on point they came upon a woman with a baby in her arms. The baby was sleeping soundly, Gorman said, and had done so throughout the confusion.

Later Gorman and Smith heard a strange conversation from the far side of the train. By aid of a flashlight they found two men with smoking clothing, their faces black with smoke. They were the engineer, Pyle, and the fireman, Paschall, of the wrecked train. Unable to see because of injured eyes, Gorman said they were wandering, hand in hand on the edge of the embankment, each imploring the other, "For God's sake don't leave me, don't leave me." They refused to relinquish each other's hands.

Randall, Forbes, Burch and "Shorty" Green received treatment for contusions and lacerations.

CANADIENS WIN OVERTIME FROM BOSTON BRUINS

Montreal Team Leg Weary From Four Games in Week.

TOOK EARLY LEAD

Boston Defense Left Opening for Morenz in Extra Period.

MONTREAL, Dec 21 (Canadian Press).—Worn out after a heavy week of four big games, Canadiens still had enough fight left to rally and take an overtime battle from the Boston Bruins Saturday night, 6 to 5 The victory sent the local team from near the cellar position up to fourth place in the league standing, being headed by Ottawa, Montreal and Pittsburgh.

Howie Morenz, flashy Canadian centre, clinched the exciting tussle for his team two minutes and fifty seconds after the extra period started Boston had finished with a great rally to force the overtime play and it looked dangerous for Canadiens. In the first two minutes of the extra period play was evenly divided, both goalies having some dangerous shots to handle, from Morenz on the one side and Herberts and Cooper on the other. Then came the break. Mitchell was banished from the Boston defence for tripping, and the Bruins were handicapped. Instead of playing cautiously until the penalized player returned to the ice, Boston kept forcing the pace Red Stuart broke up a Canadian rush and started for the Canadian net. He lost the puck to Morenz

Morenz Seized Chance.

The Canadian centre had earlier shown the effects of his heavy week's play and was about exhausted But he was still keen enough to sense an opening offered. No one had fallen back to fill Stuart's place on the defence Morenz got the puck and rallied his last bit of strength. Down the ice he tore on his final dash—outstripping the fast following Boston wings. It was nothing for him to round the long Boston defence man; bear right in on top of Doctor Stewart and swiftly drive the puck for the goal, which brought victory and ended successfully the Canadiens' heavy programme of four games in seven days.

The goal came only after a bitter struggle in which Boston showed surprising fighting qualities. Led by the spectacular and tricky Aurel Joliat, Canadiens went into the early lead, simply smothering about everything the Bruins offered in the way of attack, so that after about eight minutes of the second period the local team was leading by 4 to 1. Joliat had accounted for three of the goals, two on Jone rushes, which left the Boston defence dazed, and the other on a rebound from a shot by Billy Boucher. Geran had counted Boston's lone goal in the first period in a clever double passing bout with Carson Cooper

Three goals ahead half way through the game, Canadiens, jaded by their strenuous week of road games, started to fall before a sensational rally by the Boston players. Such dogged forwards as Herberts and Cooper were not to be counted out easily and, with terrific attacks, the Bruins gradually drew up. Hitchman, Herberts and Cooper counting the goals; the tying fourth goal for Boston being a beautiful drive from the defence by Cooper wihich simply whizzed into tht net past Rheaume.

Tied Up Game

With the score deadlocked at the start of the final period the two teams started in to speed up the game afresh and Boston had an edge in this final session, but could not outguess the Canadien defence and the sensational work of Herbie Rheaume in the local net Then along came Albert Leduc to provide what looked like the climax Three minutes before the end of the scheduled time, the substitute defence played blocked a rush at the Canadien defence and started for the other end. He went tearing in to Hitchman and Mitchell, the Boston outer guard at the moment. He cracked these two huskies asunder, slipped in between them and recovered the puck. Down he coasted on Doctor Stewart and as the Boston goalie fell to cover the net, Leduc lifted the puck over him to put the Canadiens up 5 to 4.

Only three minutes to go, the one-goal margin loomed large. The roar of delight from the crowd had not subsided 40 seconds later, but Sailor Herberts suddenly changed it to a gasp of astonishment as he tore to the defence and for the second time in the game sizzlied a terrific long shot behind Rheaume.

Then came the overtime period and Howie Morenz's act as a climax to the biggest scoring game of the National Hockey League season to date.

The manner in which the struggle swayed from side to side held the crowd of 4,000 in a state of tense excitement throughout. It was a spotty game of hockey, but there was a battle in evidence practically every minute.

Hitchman came in for attention from a spectator of the so-called weaker sex, who leaned over from a promenade seat and cracked him over the head as he drew up suddenly against the promenade boards after a body check. Hitchman did not know exactly what had happened, but when he got to his feet started gunning with his stick until he discovered who had hit him; then with true gallantry he smilingly retired to his position.

Lineup.

Canadiens—Rheaume, goal; Coutu and Mantha, defence; Morenz, centre; Joliat and Boucher, wings; Leduc, Lepine, Lepine, Pauthus, Larochelle, and Lacroix, subs.

Boston.—Stewart, goal; Hitchman and Stuart, defence; Jackson, centre; Shay and Herberts, wings; Cooper, Cooper, Mitchell, Geran, Cahill, subs.

Referee—Dr. Eddie O'Leary, Ottawa. Umpire, William O'Hara, Ottawa.

Summary.

First Period:
1. Canadiens—Joliat 9.15
2. Canadiens—Joliat ..... .20
3. Boston—Geran 3.25
4. Canadiens—Boucher 3.20

second Period:
5. Canadiens—Joliat 8.10
6. Boston—Hitchmann ..... .15
7. Boston—Herberts 9.10
8. Boston—Cooper 1.40

Third Period:
9. Canadiens—Leduc 16.30
10. Boston—Herberts ..... .40

Overtime Period:
11. Canadiens—Morenz 2.30

Penalties—Hitchmann (3); Boucher, Leduc, Coutu (2), Cooper, Morenz and Mitchell—all minors.

SOCCER SALES WORRY SCOTS

Fear End of Reign in Football—Bought By England.

DRAIN OF STARS.

LONDON, Dec. 21—The sale of professional soccer players is becoming a feature of Great Britain to the same extent as the sale of baseball players is in America. As high as $35,000 has reputed to have been paid for the transfer of a player to the Newcastle club, and Scotland is very much excited She sees a steady drain of her best men either to America or England and fears her national prestige in association football is seriously threatened.

Soccer never has been as popular in Scotland as in England, where it is the national game during the winter and where the annual contest for the Football Association Cup draws tens of thousands of spectators to see the final in the Wembley Stadium. Scotland fears she inevitably will be beaten in international matches if her best players are attracted by high salaries and big bonuses to the English clubs

The steady growth of professionalism in association football caused a curious debate at last week's conference of headmasters of the great English schools A large number of the best known schools have been giving up soccer for rugby with the result that soccer is played now only by such schools as Westminster, which has a traditional connection with the kicking game. Consequently each year it is harder to find amateurf soccer players fit to cope with professional and even the standard of such a famous amateur club as the Corinthians is steadily falling.

This is greatly regretted, as nobody wants to see a great popular sport completely professionalized, and so the headmasters adopted a resolution hoping that the big schools would be faithful enough to soccer to maintain a good nucleus of amateur players

TEACHING TOUR WAS HIGHLY SUCCESSFUL

Lady Taught Fisher Folk Use of Loom and Making of Dyes.

LONDON, Ont., December 21 — Canadian Press. — Mrs. H. H. Stansfield of Toronto, Ont., lecturing here before the Women's Canadian Club of the city, has done some interesting things in the mastery of her art. This "lady of the loom" taught weaving under the auspices of the Newfoundland outport nursing and industrial committee last summer and thereby linked Canada with the splendid work being done among the isolated residents of the Newfoundland coast.

The three months' teaching tour was accomplished at no small sacrifice, since Mrs. Stansfield is a very busy woman. At Pool's Cove, the scene of her labors, she secured the services of the fishermen in making six looms and during the ten weeks of her stay she taught four classes a day with four women to a class; each pupil received instruction for one week. As a result of her labor of love, some of the women have become proficient weavers of material, rugs, mats, curtains, jumpers, stockings, shawls, etc. Mrs. Stansfield has taught them the making of dyes from native plants. Occupation, communication with the outside world and a financial return are some of the results of that brief ministry of teaching.

Ten Years At School Never Absent Or Late

DUNCAN, B.C., Dec. 21—(Canadian Press).—Jack Stroulger, now a pupil at the Duncan High School, is being proclaimed the champion of Vancouver Island and possibly of the entire province of British Columbia when it comes to attending school regularly.

At a recent meting of the school board Jack was presented by the chairman with an engraved gold locket and chain in recognition of his remarkable record of ten years' school attendance—from 1915 to 1925—without being absent or late one day.

FIRST TIE GAME IN N. H. LEAGUE

St. Pats and Pirates Staged the First Draw of the Season.

PLAYED OVERTIME.

TORONTO, Dec. 21. (Canadian Press).—A large number of local professional hockey fans went to the Arena on Saturday night to see St. Patrick's win at the expense of Pittsburgh Pirates, while as many more, judging by the cheering, went to see the former United States amateur champions defeat the local entry in the National Hockey League, but both factions were disappointed as the game ended in a one-all tie, after twenty minutes' overtime play, the first no decision game of the Calder loop this season. There were two big reasons why the Irish did not win, lack of substitutes and the phenomenal playing of Roy Worters in the Pirates' goal.

TILDEN LOST TO RICHARDS

Exhibition Tennis For Christmas Found Not Sanctioned.

RISKS SUSPENSION.

NEW YORK, December 21. Canadian Tennis. — William T. Tilden, national singles champion, and other leading tennis players, in exhibition matches

AT Garden fund Saturday at the session after the promotion

Some agreement had been denied at the Grand United States Lawn for the question.

will form the frequently has differ- officials on interpreta- dinners this sided in arranging the

The comment down to unexpectnesday night's feature match at the before Tuesnt Richards, has persisto shoot. thful rival from Yonthe marks sores of 8-6 a 7-4 pre-

B. Allen, is T. Hunter, Dr. Geo. ception Se Molla B. Mallory and of a possK. Browne also played.

lowed wi was denied the matches Peter A. Dailey, chairman of the committee of the U.S.L.T.A. 32.

In the contention of the As- Bath lede said, that if the bars Wagner wn the players "would be Banks 41d in many instances em-

Centralhile the regularly sched- scores ru of the association wo'd rin got ed and seriously interfered

L. Dy gan 44. "amazement" that the W. Sta agreed to compete, Mr. King Gocluded with a promise to mum, certain conditions to the of-

L. ith the hope that no penalmade be imposed upon those in-

Fiv varie don

S. C 25, ed 24r

J. W In secured B. Dench

For No g full wood swing a of the po wot should be used, re some players who

More than ts broadcasting re in the Un

ADVER

INSIDE GOLF.

24 of 51 Golf Champions, "Chick" Evans says "most successful teacher," CHESTER HORTON

e some but he need not be erned about that. A fine way the idea of the pivot is this: the club for demonstration purposes only, back from the ball, stop it when it is about two back. Now push the left shoulder around disregarding the arm entirely, until the left shoulder starts down toward the ball. That the pivot, and that's all there is to it. Practice it some and you will have it.

(Copyright, Chester Horton 1925—reproduction in any form strictly prohibited.)

DUNDEE DEFEAT RANGERS 2 TO 1

Feature of Scottish Soccer League—Snow Spoiled Games.

TWO POSTPONED

GLASGOW, Dec. 21—(Canadian Press Cable).—Heavy snow fell throughout most of Scotland on Saturday. As a result the Hibernian and Morton game had to be postponed, while the Cowbenbeath-Queen's Park match had to be abandoned ten minutes from the finish owing to darkness after a late start when the former were leading by two goals to one. The outstanding feature of the balance of the list of games was the nasty knock received by the Rangers at the hands of Dundee United, who came home the winners by two goals to one, Cunningham scored in the first half from a penalty for the Rangers but in the second the United team harassed the Rangers defence throughout and Campbell and Simpson scored. St. Mirren fell before Hamilton in a hard match, Moffat netting a brace and Williamson one for Hamilton and McCrae two for the Saints. Partick Thistle had a thrilling tussel with Raith Rovers, Grove scoring twice for the Thistle and Noyes for the Rovers from a penalty.

Motherwell scored three goals through McFayden getting a couple and Ferrier one against the Hearts, for whom Dand netted. Falkirk the followers of the game in Scotland by beating Kilmarnock, by three goals to two, Dougall scored 2 and Cox for the winers aond McCall and Weir for the losers. The Aberdeen forwards showed great improvement in the affair with Clydebank, their team coming out four to one victors. McDermid got two, Smith and McLachlan one each for Aberdeen, while Reid counted for Clydebank. Airdrieonians score the first goal in thier match with Celtic, but when the latter settled down they put on goals enough to win through. Thomson (two and McGrory (one). Airdrie registered through Somerville and McPail. The Celtic-Airdrie battle was the best match in the senior section of the day.

NEW FIGHT LUMINARY

Teddy Baldock Fought 124 Battles and Has Never Been Defeated.

LONDON, Dec. 21.—(Canadian Press).—Teddy Baldock, a stripling of 17, has taken the boxing world by storm. Since he left school here three years ago he has been in 124 battles and never has met with defeat. Often he fought twice daily in the east and where he is regarded a hero. Experts are hopeful that he will prove to be a second Jimmy Wilde.

AMERICAN SOCCER

SATURDAY GAMES.

At Philadelphia—Providence 0, Philadelphia 0.
At Bethlehem—Bethlehem Steel 3, New Bedford 2.
At Pawtucket, R.I.—J. and P. Coats 2, New York Giants 2.
At Boston—Boston 3, Shawsheen 1.

SUNDAY GAMES.

At Fall River, Mass.—Fall River 8, New York Giants 1
At Harrison, N.J.—Bethlehem Steel 5, Newark 0.

STRIBLING ENGAGED.

MACON, Ga., December 21. — Parents of Miss Clara Kirby of this city Saturday confirmed a report that their daughter is engaged to marry William Lawrence (Young) Stribling, heavyweight boxer.

A scientist of Princeton University believes that recent discoveries in radio-activity have given us means of estimating the age of the earth. Uranium loses one-half of its radiating power in 5,000,000 years, and the presence of this element in the earth's crust would indicate that it is not less than 1,000,000,000 years old.

DEMPSEY FIGHT OFF.

Contract For Wills' Bout Declared Void.

LOS ANGELES, Dec. 21.—(Canadian Press.) — In a signed statement issued, Jack Dempsey, world's heavyweight pugilistic champion, has announced that his contract with Floyd Fitzsimmons, calling for a bout with Harry Wills next September, had been abrogated.

Dempsey said that the contract had called for payments to be made on November 1 of this year and when these were not made extensions had been granted to Fitzsimmons. On Nov. 27 notice was served upon the promoter that the contract was considered null and void.

A candy made of sugar and rose leaves is a popular confection in China.

CHELSEA LEAD SECOND GROUP

Cardiff's Defeat by Burnley Soccer Surprise Saturday.

ENGLISH LEAGUE

LONDON, Dec. 21.—(Canadian Press Cable).—There were comparatively few surprises in games in the English Soccer League on Saturday. Generally the home teams had things much their own way. There was, however, one big upset, Burnley's defeat of Cardiff by three goals to two after losing to Bury earlier in the week by eight goals to one.

The Arsenal, who were narrowly defeated at Birmingham by one goal to nil, still retain their position at the head of the first division of the English League on their goal average with a match in hand of their immediate challengers. The ding-dong struggle for promotion in the second division brought another change in the leadership, Chelsea going to the top again, even though they only drew with Portsmouth at Stamford Bridge in a scoreless match. Bradford's fine win over Wigan Borough on the latter's own grounds by three to one places them well ahead of all rivals in the Northern section of third divisino, while Plymouth's defeat of Gillingham by two goals to one give them a similar happy position in the Southern section of the same diivsion.

A curious incident is reported from Hull, where the City team defeated Wolverhampton Wanderers by three goals to one. The city netted the ball six times for their three tallies, three shots being made for one penalty and two shots and one proper goal for a second penalty.

Rough play marked the Huddersfield-Notis County fixture, in which the former won by two goals to nil. The referee had to intervene several times. At Ashington, where the home team tied with Chesterfield in a scoreless affair, much fun was caused by the ball continually sticking in the snow.

HOCKEY TIE IN PARIS.

PARIS, December 21. (Canadian Press Cable via Reuter's.) — A team composed of Canadian students resident in Paris and the Oxford University ice hockey team played a three all tie game here on Saturday. Broad scored twice for the Canadians and Simard once.

THE GIFT SUPREME FOR CHRISTMAS. A YEARS SUBSCRIPTION TO

THE EXAMINER

Your relation or friend out of the city would greatly appreciate this gift.

Capitol Entertainment

TODAY - TUES. - WED.
MAT. 2.30 - EVE. 7 & 9

COLLEEN MOORE in We Moderns

The flapper is years behind the times—Just take a look at The Modern.

"PIPING HOT" Comedy
Bri-Can News

NO XMAS TREE IS COMPLETE WITHOUT A CAPITOL SCRIP BOOK
The ideal gift which brings happiness and renewed gratitude everytime they use a coupon.

Give a Scrip Book
$5.00 Books for $4.50
$10.00 Books for $8.50

GOOD SHOOTING BY LOCAL MEN

School Boys Turn in Good Targets—Turkey Shoot This Week.

AT GRAND GALLERY.

Some good targets are being shot at the Grand Gallery on Hunter St. for the quartette of turkeys which will form the basis of four Christmas dinners this year.

The competition will end on Wednesday night. Schools not entered before Tuesday will not be permitted to shoot. The following are some of the marks made to date:

B. Allen, of the Immaculate Conception School, secured 50 points out of a possible 50. James Daiton followed with 47, while others were Peter Ayotte 40, and Herb Kennedy, 32.

In the Queen Mary gr. Roy Bath led with 47. Others were F. Wagner 46; F. Frederick 42; G. Banks 41; D. Best 35.

Central school piled up some good scores running from 49 to 44. C. Perrin got the highest figure.

L. Dyer, 48; Harper 47, and Morgan 44.

W. Starr and Don Wood of the King George group scored the maximum, while A. Anderson secured 44.

L. Reynolds' 47 was the best mark made for the Prince of Wales.

Five perfect targets of the No. 2 variety were shot by the men. Gordon Trueman, B. Dench, S. Maker, S. Cumming and G. Graham making 25. G. Reynolds and B. Halpin scored 24, while J. Jory, F. Honour and J. Waldon shot 24.

In the No. 1 target J. McClelland secured 24 points, H. Young 23 and B. Dench 20.

For No. 4, C. Fowler scored 5 out of the possible 5.

More than half of all the radio broadcasting stations in the world are in the United States.

ADVERTISE IN THE EXAMINER

STRONG TEAMS IN CITY LEAGUE

Managers in Both Series Are Rounding Up Classy Aggregations.

INTERMEDIATE TEAM

The City Hockey League is looking better every day. All four teams in the Senior series will be strong and the Junior series will bring out a large number of youngsters whose work is sure to please the fans.

Raybestos supporters are rounding out a team that will take a lot of beating. They claim to have Legros, who has done fine work in the nets for local Intermediate O.H.A. teams. Edie Williams and Jack Thornton are two other likely starters. And Jimmie McMartin, who will manage the Brinton Carpet Co. team, has also corralled some of the good ones. Down at the De Laval, where the team has been presented with new uniforms, there is great enthusiasm, in spite of the fact that two of the players who were expected to be of great strength to the squad are under doctor's care and will not be able to start the race.

Crescents will be one of the teams to beat for the championship. The south-end crowd always put out a strong team in their various athletic activities.

As the Intermediate O.H.A. entry has been given a bye, the City League should have a large field of players available for an Intermediate team to take to the ice in [illegible] when the first workout was February.

Bowling

LEAGUE STANDINGS AT WATER ST. ALLEYS

Mercantile League.

The Mercantile League has completed the first half schedule with the Examiner, last year's champions, in first place and Quaker Oats, Bell Telephone and Nashua Paper tied for second place. Some of the new entries this season are showing constant improvement and promise to make things interesting for the leading teams in the second series.

	Won	Lost	P.C.
Examiner	18	9	667
Quaker Oats	17	10	630
Bell Telephone	17	10	630
Nashua Paper	17	10	630
Brinton Carpet	15	12	556
DeLaval	13	14	481
Cressmans	12	15	444
Westclox	10	17	370
Lock Works	10	17	370
Raybestos	6	21	222

City League.

Freemans are out in front and practically certain of 1st place in the first series. An interesting race has developed for second and third place with Cressmans and the Skeeters tied for second and Johnson fast closing the small gap between them. There will be no more games in this league until after the holiday season.

	Won	Lost	P.C.
Freeman	26	1	963
Skeeters	19	8	704
Cressmans	19	8	704
Johnson	17	10	630
Lawn Bowlers	15	12	556
C.N.R.	14	13	519
Adams	12	15	444
K. of C.	11	16	407
LeBarrs	10	17	370
Groceterias	9	18	333
Can. Woollens	8	19	296
London Life	2	25	075

Ladies' Mercantile.

In the Ladies' League the Insurance Ladies, who finished close to the bottom last season, are causing the other teams some anxiety with a string of 15 wins without a loss. There are no outstanding bowlers on the Insurance team, but each member is a steady, consistent scorer, and the determination of the team as a whole, to win, is carrying them along in great style.

	Won	Lost	P.C.
Insurance	15	0	1000
Examiner	11	4	733
Can. Packing Co	14	7	667
Quaker Oats	11	7	611
Teachers	8	10	444
Others	8	10	444
Rebeccas	5	13	278
Westclox	4	11	267
Cressmans	2	16	111

Lawn Bowlers' League.

In this League Curvin, due to the efforts of his vice-skip, Tom Pratt, led the other rinks home in the first series. This is the first season for this league and they have decided to throw out the first series and commence anew with the new year and a triple schedule, comprising six teams has been drawn up. The prize money collected for the first series will be turned into a number of Xmas dinners for needy families in the city.

	Won	Lost	P.C.
Curvin	13	5	722
Oke	11	7	611
Gimblett	11	10	524
Fallon	10	11	476
Cairns	10	11	476
Maynoord	10	11	476
Freeman	6	9	500
McArthur	6	9	400

Bankers' League.

This League has provided a lot of fun and a great battle between the boys with the result in doubt until the final game of the last match between the two Montreal banks. Montreal main office came out on top and promise to repeat the dose in the second series which will commence after the holiday, but the teams are all very evenly matched and the breaks will just about decide the second series winners.

	Won	Lost	P.C.
Montreal	15	9	625
Montreal (Geo. St.)	13	11	542
Nova Scotia	12	12	500
Commerce	11	13	458
Royal	9	15	375

Ladies' Matinee League.

Mrs. Barringer is leading this league with an average of 833 points with a nice battle in prospect for second place between the next three teams.

	Won	Lost	P.C.
Mrs. Barringer	15	3	833
Mrs. Fisher	13	5	722
Mrs. Penrose	12	6	227
Mrs. Robson	12	6	227
Miss Allen	8	10	444
Mrs. Niven	5	13	278
Mrs. Fox	4	14	222
Mrs. Cornell	3	15	167

MOTHER OF NEW DOUKHOBOR LEADER

Mrs. Edoxia Veregin, widow of the late Peter Veregin, leader of the Canadin Doukhobors, and mother of the younger Peter, who has been chosen to succeed his father, returned this week from a long journey to Russia, whither she had gone to see her son, and to interscede with the authorities to obtain permission for him to come to Canada. Nw homeward bound to Brilliant, B.C., she brings to her coo-religionists the tiding, "Peter is coming." Mrs. Veregin is shown above as she was photographed in the Windsor station, Montreal. Her companions are: Nicholas Plotrilkoff (left) and Harry Vereststchagin (right) members of the Doukhobor colony, who escorted her on the journey.

BOTH WANT DIVORCE

Lord Chevlesmore, who is suing his wife, Baroness Chevlesmore for divorce. The latter in turn has started similar action against her husbnd. Lord Chevlesmore who succeeded to the title last summer, has a ranch at Happy Valley, near Alix, Alberta.

Undefeated In 124 Battles Boxer of 17 Dazzles London

LONDON, Dec. 21.— Teddy Baddock, a stripling of seventeen, has taken the boxing world by storm. Since he left school three years ago he has been in 124 battles and never has met with defeat. Often he fought twice daily in the East End, where he is regarded a hero. The experts are hopeful that the will prove to be a second Jimmy Wilde and retrieve some of Great Britain's lost pugilistic fame. The lad comes of fighting stock. His grandfather fought in the bare knuckle days of the squared circle, and his father also was a fighter. Baldock's latest victory was on Thursday night in Albert Hall, when he defeated a Frenchman, Antoine Merlo, in a brilliant exhibition.

CHARGES BRITAIN

Tewfik Rushdi Bey, head of the Turkish delegation at Geneva, who charges Britain with "cooking" the massacre report which influenced the council of the league to award Mosul to Irak.

of riches.

"Most of the things worth having —books, music, scenery, sport, a holiday with a knapsack on your back, friendship, love—are to be had for little or no expenditure of money," he said.

Regent

OBITUARY.

P. J. CAREY.

Mr. John McCabe, Gilmour Street, received word yesterday of the death of his cousin, Mr. P. J. Carey, Dominion fruit inspector, in Toronto. The funeral will take place on Tuesday morning in Port Hope.

MRS. BRIDGET McMANUS.

The death occurred at the residence of her daughter, Mrs. E. H. Hickey, 360 Simcoe Street, at half-past two o'clock on Sunday morning, of Mrs. Bridget McManus, widow of the late James McManus, of Smith Township, in her 80th year.

The late Mrs. McManus was born in Haldimand Township, but had lived for the most part of her long life in the Township of Smith, where she and her husband were among the pioneer settlers. She was well and favorably known in the community in which she lived, her kindly character and generous nature making her one of the real old-time type of neighbor who never hesitated at personal effort or sacrifice when help or assistance was required.

The deceased, whose husband died about twenty-eight years ago, is survived by four sons and five daughters: John, Bernard and Sanford, of Smith Township, and James, of Lakefield; Mrs. John Curran, of Port Hope; Mrs. Peter Ryan and Mrs. E. J. English, of Toronto; Mrs. E. H. Hickey, of Peterboro, and Miss Mary McManus of Detroit, Michigan.

The funeral will take place on Tuesday morning, from the residence of Mr. and Mrs. E. H. Hickey, 360 Simcoe Street, to St. Peter's Cathedral, where Mass will be said at nine o'clock, thence to St. Peter's Cemetery for interment.

REV. DR. C. F. EBY.

SASKATOON, Dec. 21 (Canadian Press).—Death called the Rev. Dr. C. F. Eby of this city, a pioneer of the Canadian West and the Mission field of Japan, while he was saying his prayers, shortly before 8 o'clock on Sunday morning.

DANIEL KELLY.

Daniel Kelly of the Eighth Concession of Otonabee, died at his home yesterday. He was born in the County of Antrim in Ireland, and leaves to mourn his loss, his wife, Mary, and one daughter, Mrs. W. S. Manley, of Otonabee. The funeral service will be held at the house on Wednesday at 1.30, and burial will take place at Little Lake Cemetery.

FIND GREEK ACROPOLIS.

Museum Director Thinks Discovery Will Lead to Unearthing City.

CASERTA, Italy, Dec. 21 (United Press)—The ruins of a Greek acropolis have been discovered by the archaeologist, Prof. Raffslo, at Piedmont.

Dr. Maiuri, life professor and director of the Naples museum thoroughly inspected the ruins and declared that the acropolis was an authentic discovery which would probably lead to the unearthing of an ancient Greek City.

GETTING RICH 'MUG'S GAME.'

Jerome K. Jerome Advises London Schoolboys on Life.

LONDON, Dec. 21.—Jerome K. Jerome, author of "Three Men in a Boat," told an audience of boys of the Marylebone Grammar School Saturday that "getting rich is a mug's game." Mr. Jerome's subject was "How to Make the Best of Life."

He warned the boys against devoting their lives to the acquisition

THE
Legend of Lovesick Lake
AND OTHER POEMS
- By -
Emily Marguerite Marshall
Now on Sale at
TREBILCOCK BROS.' BOOKSTORE
5d-16,18,19,21,23-4708

Theatre

AT THE CAPITOL

COLLEEN MOORE IS ORIGINAL "MODERN"

Will Demonstrate New Term for Girls in Next Film, "We Moderns."

Now that the "modern" has replaced the "flapper"—or is rapidly doing so—as a term more befitting the young generation of girlhood, we are to meet the new young creature face to face.

In fact, we are to meet her original and reveice our first lesson on the difference between a "modern" and a "flapper." The introduction comes with the appearance of Colleen Moore in her new picture, "We Moderns," at the Capitol Theatre today.

When the Camp Fire Girls launched their anti-flapper crusade recently, with "modern" as a more dignified and serious substitute, their national president, Mrs. Oliver Harriman, New York society and civic leader, telegrapher a request to Miss Moore to lead it. Colleen, Mrs. Harriman maintained, was most typical of the "modern" meaning—ambitious, hard working and getting ahead.

And Colleen responded by jumping into the campaign with both feet, so to speak. Her first jump was to produce "We Moderns" and demonstrate the difference between a "flapper" and a "modern."

The picture is said to be one of Colleen's best. It was produced by John McCormick for First National.

AT THE REGENT

NOTED DIRECTOR FILMS STORY OF MARITAL REBELS

Hobart Henley Makes Photoplay Version of "Exchange of Wives"—Based on Broadway Hit—Eleanor Boardman, Lew Cody, Creighton Hale and Renee Adoree in New Movie.

Hobart Henley's fifth production for Metro-Goldwyn-Mayer, "Exchange of Wives," is coming to-day to the Regent Theatre.

Henley will be remembered for his production of "So This Is Marriage," one of last year's greatest successes. "Exchange of Wives" has in its cast two members of the former success, Eleanor Boardman and Lew Cody as Mrs. and Mrs. Rathburn. The two have turned their talents from drama to comedy in this picture, however, and according to advance reports are even more successful.

The story concerns the domestic difficulties of the Rathburns and the Morans, neighboring couples. Each couple has been married long enough for the novelty to wear off, and both the men lose sight of the desirable qualities of their own wives in their admiration of the other's. This leads to the trial "exchange of wives," and the complications resulting bring about some of the most brilliant comedy of the year.

CHRISTMAS TREAT.

Knights of Columbus Plan To Entertain Children of Orphanage.

The arrival of Santa Claus at the I.O.O.F. Temple Saturday was a big event in the lives of some 325 kiddies, who had waited anxiously all day for his coming, and from one o'clock until three a steady stream of small humanity climbed the stairs to be in readiness to receive him.

Together with their attendants between six and seven hundred filled the spacious hall, the seats being all filled and the remainder being seated on the carpet to witness the movie pictures thrown on the screen by F. G. McNeeley, and his able assistants, Messrs. Keith Copping and Alex. Rogow.

The views shown were very suitable for the occasion, comics that were received with roars of approval, interspersed with views portraying the birthplace of the Saviour in the stable, with its attendant scenes.

Past Grand Master Rev. Walter Cox of Lakefield, who together with Mrs. Cox, was present for the occasion, made a most acceptable and efficient chairman, and proved his worth by the capable manner in which he handled the youngsters during the meeting; and led them in singing during intervals in the programme, and also announced the arrival of Santa Claus, by aeroplane at several towns on his way to Peterboro, where, according to a wireless message he had forwarded he intended distributing stockings to every girl and boy in the hall, and this message carried the house by storm.

After the views and singing all hands were lined up and were led to the dining hall, where tables were spread for all, and with the Daughters of Rebekah in charge, a raid was made on the good things provided and to which all hands did ample justice.

The feast had barely concluded when the arrival of Santa was announced. A rush was made to the Triple Link Club reading room where a huge Christmas tree was located, which was handsomely decorated, and covered with colored lights.

Here Santa Claus was in evidence, and he gave one and all a hearty welcome, and immediately began distributing stockings well filled with apples, oranges, candies and nuts, and continued until he was satisfied none had been overlooked.

This finished the business and all proceeded to their several homes happy and contented, vowing that they would be on hand next year to welcome good old Santa Claus.

This entertainment provided for the children of all Oddfellows living in the city was arranged by the two lodges, both Encampments, Golden Link Lodge No. 81, Daughters of Rebekah, and the Triple Link Club.

The splendid Christmas decorations in the Triple Link Club and dining room, received the highest praise from all present.

The entertainment provided by the Y.M.C.A. boys was greatly appreciated by all present during the afternoon.

Golden Link Lodge members excelled in the splendid meal provided and the prompt service given. The long hours they spent in making this day such a signal success is credited to them by all the others, who lent their services to the same end.

The presence and assistance as accompanist to the singing by Bro. Martin B. Chenhall, was greatly appreciated.

Bro. J. H. Price deserves special mention in the role of Santa Claus.

The splendid lighting effects on the Christmas tree, and on the dining tables, is credited to Bro. C. C. Mowry.

District Deputy Grand Master F. Merritt, representing District 1: 44, was among those present at the Temple.

PULP EMBARGO AROUSES STATES

Congress Will Likely Name Committee To Consider Matter.

FEAR IMPOSITION.

WASHINGTON, Dec. 21 (Canadian Press)—A United States congressional committee will likely take up the question of a proposed embargo by Canada on pulpwood, as the result of charges that Dominion Government is to be asked to inaugurate a plan that would force the pulpwood operators of this country to transfer their entire operations to the Canadian side of the border.

HEAR RESERVATIONS IN COURT DISCUSSION

Senators Say That World Court Is Independent of League of Nations.

WASHINGTON, Dec. 21 (Canadian Press)—The world court drew both offensive and defensive action in the Senate yesterday with opponents laying down their first barrage of reservations.

Taking up the gauge of battle thrown down by Senators Swanson (Democrat), Virginia, and Lenroot (Republican), Wisconsin, Chairman Borah of the foreign relations committee, vigorously, disputed their contentions that the court was independent of the league of nations, and offered reservations which he held to be necessary to safeguard United States interests.

INSURANCE STAFF WAS ENTERTAINED

Metropolitan Co. Held Banquet For Agents and Office Staff.

The Metropolitan Life Insurance Company entertained its local and district staff at a very enjoyable banquet at the Empress Hotel on Saturday evening, when about thirty five people, including wives of several of the agents, were present. Mr. Spencer Gale, manager for this district, acted as chairman, and gave a genial, friendly atmosphere to the gathering which permeated the entire evening's entertainment, cut short at rather an early hour by the necessity of many of the out-of-town guests catching their several trains. Excellent music was provided during the banquet by Charles Sedgewick's four-piece orchestra, and there was a good deal of jolly singing from the song sheets.

Among those present from out-of-town were F. Roberts, A. J. Brennan, A. J. Wood, W. J. Callahan, J. Hartnett, H. T. Morton and Miss L. Wilson, of Lindsay; S. Marchen of Uxbridge and C. H. Calvert of Campbellford. After a brief opening address by the chairman, Mr. O. Kellar of the local staff read a humorous, poetical list that included very clearly all the members of the local staff who were present: Messrs. S. Gale, whose name was received with three cheers from the assemblage, N. Tobin, W. E. O'Brien, C. R. Banks, J. Hayes, A. McLaren, J. Rogers, A. Tiffin, Miss L. Simons, the company's nurse, Miss Helen Chambers and Miss Nellie Francis, two of the clerical staff of the local office. Mr. Kellar also read a "take off" on a few of the district members, which was thoroughly enjoyed. Present at the head table were three of the company's physicians, Dr. W. D. Scott, Dr. G. Ray Scott and Dr. J. M. O'Brien.

Mr. Gale rose to speak in very complimentary terms of two of the company's staff who were honored at the banquet on Saturday evening: Mr. Neil Tobin, the assistant manager, whom he commended for his "wonderful work," and who on Saturday attained the twentieth anniversary of his inclusion on the company's staff. Mr. Tobin became eligible on this date for admission to the Veterans' Association of the Metropolitan Life Insurance Company, and Mr. Gale read a letter from C. Stansfield, secretary-treasurer of the Veterans' Association, congratulating Mr. Tobin on becoming an associate member and enclosing an emblem for his coat lapel. A presentation to Mr. Tobin of a tie pin from the Peterboro and Lindsay staff was also made by Mr. Gale, who had with him two of the twenty-year policies written by Mr. Tobin on the first day of his employment by the company, and maturing for their holders on Saturday last.

To A. J. Brennan, of Lindsay, was also presented an emblem signalizing his admission to the ranks of the company's personnel as "agent unattached," a position which carries certain special privileges with it, and a letter from the superintendent of agencies, H. F. North, congratulating him on his excellent work.

Both presentations were suitably acknowledged by the recipients.

The musical programme presented during the evening included two songs, "Until" and "Lilac Time (Perspiracity)," sung very prettily by Miss Ernestine McManus, with accompaniment by Miss Florence Giroux; a vocal quartette, "Carry Me Back to Ole Virginny," by Messrs. Roberts, Brennan, Wood and Callahan, all of Lindsay; a step dance and humorous story by F. Roberts, and two readings, given with splendid dramatic feeling and expression by Miss Lillian Simons, who recited "Lasca" in a manner that brought much applause and gave as a second number, "Seein' Things at Night." H. T. Mofton of Lindsay also contributed a recitation to the programme.

The toast to "The Ladies" was proposed by Mr. Tobin and seconded by Mr. A. J. Wood of Lindsay.

Capitol

NOW PLAYING

Playing Today
The play that kept Broadway Howling

EXCHANGE OF WIVES

The Merriest Marital Mix-up ever filmed; look at the cast
Eleanor Boardman
Lew Cody
Renee Adoree
Creighton Hale
All in One Picture

—Added Attractions—
Fox News Reel
Fox Comedy - The Wrestler
and
"No Father to Guide Him"
with Charley Chase

Y.W.C.A. CHILDREN CHRISTMAS PARTY

Big Christmas Tree Was Feature of Jolly Affair on Saturday.

One of the jolliest of the many jolly parties held at the Young Women's Christian Association throughout the year was given on Saturday in the big gymnasium when upwards of three hundred children were present for a hilarious morning of frolic and merriment. The enormous Christmas tree, which reached to the high roof, decorated with gay red streamers and bells and silver tinsel, was loaded with gifts for every child, and Santa Claus, assisted by Miss C. Littlefield, with helpers in Mrs. R. M. Waddell, Mrs. H. Wightman and Miss M. Jory, had very busy time distributing a present to each member of the party. Mrs. T. Cruickshanks, president of the Y.W.C.A., and Mrs E. E. Harvey, convenor of the Physical Comittee, were also present for the occasion. Ladies who looked after refreshments were Mrs. H. Beal, Mrs. R. E. Carmen, Mrs. J. Mackintosh, Miss C K. Large and Miss Madge Lawrence

Senior members of the "Y" contributed gifts for the visitors, the Saturday Clubs and the orphans. Children from the Shelter were the guests of the Association on Saturday morning, but children from St. Vincent's orphanage, also invited to the party, were unable to be present. The "Y" Juniors contributed gifts for their own classes, and the Ladies' Class and Mr. G. A. Gilespie, gave the ice cream.

The singing of carols which formed a pretty portion of the entertainment, was led by Three Wise Men. A play, "The Christmas Conspiracy," had the following cast: Santa Claus (Patricia McClelland), Mother Goose (Irene Foster), Jock (Helen Cole), Jill (May Cooney), Jack Horner (Olive Elcombe), Mary Contrary (Lillian McClelland), Boy Blue (Rhoda Cullen), Miss Muffet (Sadie Levine), Red Riding Hood (Ethel Cooney), Bo-peep (Betty Hopwood), Simple Simon (Irene Killingbeck).

IN POLICE COURT

A local man appeared before Magistrate O. A. Langley this morning, charged with driving past a standing street car, to the danger of passengers. He pleaded guilty, and the Magistrate imposed the minimum fine of $10.00 and costs. He declared that the carelessness shown by the accused was the more regrettable as he was a licensed chauffeur and should know better.

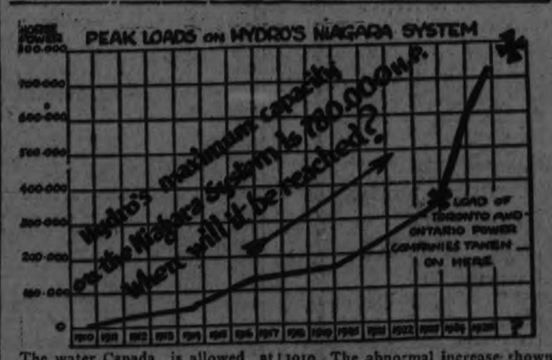

The water Canada is allowed at Niagara Falls under the treaty with the United States will develop a maximum of 780,000 h.p. under the most favorable conditions. The peak load on the Hydro's Niagara system already reaches 720,000 horsepower for short periods. The normal increase in the power demand may be put at between 60,000 and 75,000 h.p. The diagram shows, roughly, how the peak load on the Niagara system has developed since 1910. The abnormal increase shown at the end of 1923, is due to the loads of the Ontario Power and Toronto Power Companies, which were purchased, being included in that year. Present indications are that the Hydro will be able to supply the demand next winter, but will have insufficient power for the winter of 1927. The Hydro commission is now looking about for sources of power that can be made available within two years.

THE SALVATION ARMY BAND EXTEND TO ALL THE SEASON'S GREETINGS

Watch for Uniform Collectors During Serenading

Look To The Future

PLAN AHEAD—But Start to Plan Right NOW

THE SUCCESSFUL MEN AND WOMEN of Today Planned Years Ago. Your Future Depends Upon YOUR PRESENT PLANNING

THOUSANDS OF MEN AND WOMEN in High-Salaried Office Positions Today — Owe Their Success to a Business College Training.

WINTER TERM

Peterborough Business College

MONDAY, JANUARY 4, 1926

Write for Terms:

J. A. McKONE, Principal.

THE JEAN RIDDICK YARN SHOP

shows an unusually large stock of Yarns, Hosiery, Underwear, Etc. Come and see us and save money.

WE SELL FOR LESS!

Character Clothes Shoppe
Hunter St.

HOLIDAY SPECIALS

During Christmas Week a 25 per cent. discount will be given on all Frocks and Gowns, sizes 16 to 44.

Coats at Half Price

Terms Cash

Open Evenings - Phone 2435

Alice T. Williams

Phone 2435

LOCALS

Dr. T. P. McCULLOUGH

Ear, Nose and Throat specialist. 166 Brock St. Phone 36W. dtf at 7.30 sharp.

ORANGEMEN'S NOTICE.

All Orangemen are asked to meet in Victoria Hall, Tuesday afternoon, at 2.00 o'clock, to attend the funeral of the late Bro. D. Hamilton. Badges only. 1d146 4809

AT ALL SAINTS'.

Monday— 7.30, Advent service. Illustrated, "The Other Wise Man" (Van Dyke); 8.30, Choir practice.

Friday (Christmas Day) — Holy Communion 7 and 8.15 and after morning prayer at 10.30 a.m.

WOOD VALUE

Is demonstrated both in Quantity and Quality when purchased from Sanitary Ice Supply.

PHONE 147

Body Hardwood, Heavy Hardwood Slabs, and Soft Wood.

Reg. H. Turner, Prop. dtf

DO YOU NEED AN ACCOUNTANT?

If you want your books audited or adjusted; if not satisfied with your book-keeping system; if you want your income tax return prepared for this or other years, or want some dispute adjusted. H. K. Middleton 'Phone 1353, office 72 Charlotte St dtf

SKATES FITTED ON BOOTS AT TAYLOR'S.

Best skate grinding 15c. pair. Hockey laces 15c. pair. New umbrellas for sale, no seconds. Finest assortment of new pocket knives. Kitchen knives, razors and scissors. Wm. Taylor, 219 Hunter street west. 6d147

WHY PAY MORE?

Half Cord 12" Pine Slabs.....$3.75
Half Cord 12" 80% Hardwood....$4.50
Half Cord, 12" Hardwood Slabs $5.75
Half Cord. 12" Green Maple.....$5.00

DINSDALE'S, Phone 153.
12d, 152, 3495

CHRISTMAS TREE AT THE SHELTER

The Annual Christmas Tree at the Childrens Shelter, Lock Street, will be held on Tuesday Evening, December 22nd, at 7.30. Anyone wishing to make a donation to the children, please call Mrs. J. S. Fanning, phone 353, and it will be called for. The public is cordially invited to the Shelter on above date.

3d—146—DH

Christmas Specials

2 lb. Special Christmas Wrapped Fruit Cake.....90c
Holly, done up in bundles any size.....10c, 15c, and 25c
Christmas Crackers, dozen.....25c and up
Oranges, Sunkist Brand, Sweet and Juicy, doz. 23c up
Mixed Nuts, Fresh Stock. lb. 25c
California Budded Walnuts. lb. 50c
Harris Abattoir Special Christmas Wrapped Ham, lb. 38c
Hard Mixed Candies, 2 lb. 35c
Cranberries, 2 lb.....45c
Layer Figs, lb.....25c
Package Figs, each.....15c
A Full Case of Christmas Stockings; fresh in from England, priced.....5c to $3
O'Porto Wine, Bottle.....50c

GUESSING CONTEST AT EACH STORE FOR LARGE CHRISTMAS STOCKING.

80 Hunter Street East | Boyle's CASH & CARRY GROCERY. | 168 Charlotte Street

Mother's Gift

ON TUESDAY THIS STORE WILL GIVE SPECIAL ATTENTION TO THAT MOST IMPORTANT OF GIFTS—"MOTHER'S"

Bronze Book Ends
To hold her favorite books. Priced $3 to $5.

Ivory, Tortoise, Pearl, Ebony
TOILET PIECES—All Prices

Leather Purses and Card Cases
Finest Morocco, $1 and up.

Toilet Articles
Beautifully boxed or in separate pieces. A complete assortment of Yardley's, Houbigant's, Fontnis', Coty's, Bourjois', St. Denis', Djerkiss', Hudnut's, Caron's, etc., etc.

DeVilbiss Perfumizers
Also the New French Stoppered Bottles, in beautiful designs, priced $1 to $12.

We meet any price in the city. For example, French Ivory Combs priced 23 cents.

We Have Gifts for the Most Fastidious. All We Ask is a Chance to Convince You That the Proper Place to Buy That Christmas Gift is

HARRIS' DRUG STORE
"THE STORE THAT HAS IT FIRST"
351 GEORGE STREET. PHONE 527

CHRISTMAS GIFT SUGGESTIONS FOR THE MEN

Gent's Watches.....$10.00 up
Gent's Chains.....$1.50 up
Signet Rings.....$3.50 to $12.00
Stone Set Rings....$4.00 to $25.00
Umbrellas.....$3.50 to $12.00
Military Brushes..$3.50 to $8.00
Shaving Sets $6.00
Smoking Sets $10.00
Fountain Pens.....$1.50 to $10.00
Parker Pencils and Pens in Sets
Cigarette Cases.....$2.00 up
Pipes, Tobacco Pouches, &c.

Warne Bros.
349 GEORGE STREET
DIAMOND HALL
Phone 880. Phone 880

HAIR DRESSING.

The Merriam Beauty Shop will be open evenings from Dec. 21st all week, marcelling, trimming, cutting, shampooing, manicuring, facials and all beauty work, personally supervised by Madame Merriam.

3d-147-3568.

DANCE.

Benefit euchre and dance in W. O.W. Hall Tuesday, December 22, 8.15 sharp. Good music. Silver collection.

1d-146-3584.

A CORRECTION.

In the report of the primary entertainment held in Park Street Church, a footnote stated that the junior, intermediate and senior entertainment would be held on Thursday. This was an error, and should have read Tuesday, Dec. 22, at 7.45.

G.W.V.A. EUCHRE NIGHT. Special Xmas Prizes.

The committee wishes to announce that they are giving a number of geese and ducks as prizes to the winners on Wednesday next. A large goose will be given to the holder of the lucky number; four other geese and two ducks will be awarded to other winners. Don't miss this special attraction. Admission as usual, 25c. 2d-147-3587

Gifts That Last

To those who cannot see well, a gift of glasses will be appreciated. We have the world's finest Opthalmic lenses.

M. J. ROCHE, Opt.
188 CHARLOTTE STREET.

PHONE 774
For a Good Warm Closed-In
TAXI 25c
To Any Place in the City.
J. W. DEVALL
mws-tf.

CHRISTMAS TREAT.

The Knights of Columbus are preparing a treat for the children at St. Vincent's Orphanage. Tomorrow evening, starting promptly at half-past seven o'clock, they will have an entertainment in the assembly hall at their club-rooms, with a Christmas tree, musical programme and moving pictures.

AUCTION SALE

of pictures, picture frames, cameras, placques and other articles suitable for Christmas presents at Artcraft Studio, 173½ Simcoe street this evening at 7 o'clock. A seasonable opportunity. Sale will continue tomorrow afternoon and evening, for everything must be sold. J. F. Thornton, Auctioneer. 3d147-4772

OBITUARY.

MARY JANE DUNFORD.

The death occurred at the family residence on Sunday of Mary Jane Dunford, widow of the late Enos Dunford, in her 71st year. She leaves to mourn her loss three sons, Harold E., Gerald A. and Hobart A., all of Peterborough; two sisters, Mrs. John Stanger, of Peterborough and Mrs. R. H. Duce, of Los Angeles, Calif. Deceased was born in Norwood and had resided in Peterborough practically all her life. The funeral will take place from the family residence, 384 Aylmer street, on Tuesday at 2 o'clock to the Little Lake cemetery. Rev. M. C. Mackinnon and Rev. J. D. Richardson will officiate.

Mrs. Dunford was a companion of Court Chemong, 530.

NANCY VAN CAMP.

The death occurred in Cavan on Sunday, December 20, of Nancy Van Camp in her 86th year. The funeral will take place from the residence of her nephew, Percy Stewart, lot 6, concession 12, Cavan, on Tuesday, December 22 and proceed to St. John's cemetery, Ids. Rev. Mr. Totten will officiate.

DAVID HAMILTON.

The death occurred on Saturday of David Hamilton, 253 Westcott street. He leaves to mourn his loss his sorrowing widow, one son, Robert Hamilton, of Hamilton; two daughters, Mrs. George Crowe and Mrs. Finley Meeks, of Peterborough; two brothers, George of Douro, and Robert of Vancouver. The funeral will take place from the family residence, 253 Westcott street at 3 o'clock on Tuesday, December 22, and proceed to the Little Lake cemetery. The funeral will be held under the auspices of the Loyal Orange Association and the Foresters.

Christmas Cash Specials

10 lbs. Sugar (with $2.00 order) for 61c

ORANGES
(Choice Quality.)
Doz. 30c, 40c, 50c, 60c

Christmas Candy
Creams, lb. 23c
Mixed .....2 lbs. 29c
Peach Jam, new stock, 3-lb. glass, 49c
Mixed Nuts, in shell, lb. 24c
Spy Apples, choice eating, peck, 35c
Figs, choice eating, in ½-lb. pkgs., 15c
Creamery Butter, fresh, lb. ...47c
Pastry Flour, in 7-lb. bags ...27c
Dates, choice quality, lb. 11c
Canned Peas 14c
Canned Corn 12½c
Canned Tomatoes 12c
Christie's Sodas, fresh, pkg. 12½c
Fresh Meat in all 3 Stores.
Geese, Ducks and Chickens.
Free Delivery

MENDELL BRAUND
571 Chamberlain St., Phone 1705
Park and Albert Sts., Phone 348 and 2139
Lock and Lansdowne Sts., Phone 1980
2d-m

Around The City.

Last night in the main lobby of the Y.M.C.A. the moving picture, "From the Manger to the Cross," was shown to an appreciative audience. This same picture was shown in the Boys' Division on Saturday evening and in St. Andrew's Sunday school yesterday afternoon.

To-night the boys are having a full programme of cartoon comedies in the Boys' Division, starting at 7.15, to which they are to bring their mite boxes or mite box tickets.

The firemen received two calls yesterday, the first at 12.50 p.m. to 561 Patterson Street, and the second at 7.55 p.m. to 33 Jackson Avenue. Both were chimney fires, and no damage resulted in either case.

The total number of names on the list at the Local Government Bureau is 173. For the week ending December 19 there were 24 applicants and 26 placements.

IN MEMORIAM

JACOBS—In Loving Memory of our dear brother, Edward Jacobs, who died December 20, 1922.
December brings sad memories
Of dear Edward, laid to rest.
He will always be remembered
By those who loved him best.
—Inserted by his sister, Winnie, and brother, Percy.

CITY TAXI 25c
UP-TO-DATE HEATED CARS
SERVICE DE LUXE
DAY OR NIGHT
'PHONE 2240
Bryden Wesee, Manager

BORLAND'S DRUG STORE
PHONE 274 228 CHARLOTTE STREET PHONE 274
FAST AUTOMOBILE DELIVERY

Last Minute Suggestions

WITH US YOUR SHOPPING IS MADE EASY. SEE OUR WINDOWS

Page & Shaw Chocolates; $4.50, $4.00, $3.00, $2.50, $2.00, $1.50, $1.00
Solid French Ivory Fine Selection of Pieces from.. 25c to $6.00
Toilet Sets Gay Paree, Yardley, Etc., $10.00, $7.50, $5.00, $4.00, $3.75, $2.50, $2.00
Men's Roll-Ups $4.00
Military Brushes, in Cases.....$7.00, $6.00
Toilet Goods Coty, Houbigant, Djerkiss, Yardley, Piver, from.....75c to $3.25
Gift Stationery—Fancy Boxes Splendid value.....$2.75 to 25c
Piver's Fetiche—Complete Line Bath Powder $1.25. Face Powder $1.00, etc
Perfumes 35c, 50c, 75c, $1.00, $1.25, $1.50
Military Brushes.....$2.50, $3.50
Shaving Sets 85c $2.00

BIRTH.

FANNING.—To Mr. and Mrs. Weldon E. Fanning, at Nicholls Hospital, on December 19th, a son (Weldon Earl).

THE ALBANY HOSPITAL ALBANY, N.Y.

offers an attractive 3 year course in Nursing to high school graduates, with excellent opportunities for work after graduation. Classes begin in February and September. Student may enter the next February class if application is made at once.
For further information write—
Superintendent of Nurses,
Albany Hospital - Albany, N.Y.
6d-151-3581

ALEXANDER & HALL ELECTRICIANS
When you have Electrical work to do, Call
P. Alexander, Phone 1758J.
W. Gordon Hall, Phone 1488w.

LONGO'S SPECIALS

Walnuts, Special, lb. 20c
Mixed Nuts, Good, lb. 25c
Grapes, Red, lb., 30c; White, lb....40c
Oranges, Seedless, doz. up from 30c
Grapefruit, each 5c
Olive Oil, from my own home town, quart $1.00
Good Mixed Candies, lb.....25c
Good Xmas Cigars, reg. 10c for.... 5c
Fancy Biscuits. Fresh and Salt Fish

J. LONGO, 87 Hunter,
PHONE 882

WM. H. LYTLE
SPECIAL CONTRACTOR
(Specialist on Hard Jobs)
Construction Destruction
Heavy Machinery Safes
Boilers Smoke Stacks Etc.
or any Industrial Work
Radio Aerials Erected
461 GILMOUR - PHONE 830w
Prompt Service
Personal Supervision
-3mths-m-w-s

CHIROPRACTOR M. C. GOODWIN
DC. Ph. C.
Palmer Graduate
105 Barrie Building.
Lady Attendant Phone 681
Hours 10-12 a.m., 2-4 and 7-8 p.m
Office closed Tuesday evening, also Thursday afternoon and evening.

FOR BETTER CAKES
PIES AND PASTRY
PHONE 427
Pies, ass't'd .20c| Cookies, doz., 20c
Jelly Rolls, 20c| Choc. Eclairs 40c
Layer Cakes 25c| Drop Cakes, 25c
or at your Grocer. City wide del.
S. FERGUSON, Corner Aylmer and McDonnel Streets

Dr. T. W. H. YOUNG
Physician and Surgeon
Graduate of London, Edinburgh and Glasgow
Office Hours: 8-10; 2-4; 6-8.
305 Stewart St. - Phone 347

CHRISTMAS SNOWBALLS

Real balls that contain loads of fun for the young and old. There's a shower of nice favors and presents, two sizes, 9 favors, and 12 favors. Prices are very moderate for the amount of fun. 55c and $1.00.

PUDDINGS
Christie's famous Plum Pudding in bowls and tins ..... 58c & 98c
Heinz Plum and Fig Pudding in tins 67c
Wagstaff's Plum Pudding in bowls 50c

CAKES
Christie's dark Fruit Cake, 1 lb. tin 53c
Christie's dark Fruit Cake, 2 lb. tin $1.00
(These are a most acceptable gift)
Christie's Cherry Fruit Cake, 4 lb. slab $1.50
Christie's Cherry Cake, 3 lb. slab $1.30
Christie's Sultana Cake, 3 lb. slab $1.15

SHORT CAKE
Christie's Shortcake, lb. 40c
Peak Freans Shortcake, box 90c
Robertson's Shortcake, box 90c

CHRISTMAS STOCKINGS.
Three sizes, ... 10c, 19c & 43c

BOXED CAKES
Christie's fancy mixed, box $1.73

JELLIES
Red Currant Jelly, jar 30c
Crab Apple Jelly, jar ..... 29c & 37c

ALMOND PASTE
Pure ground Almonds, lb. 90c

CHERRIES
Candied Cherries, lb. 50c

PINEAPPLE RINGS
Candied in Colors, lb. 60c
Pineapple rings in tins, each..... 24c & 37c

CHRISTMAS CRACKERS.
We have a splendid assortment of these Christmas Crackers, beautifully decorated, containing hats, caps, bonnets, toys and jewels.
30c 50c 65c 95c

LUCKY TUBS
There are two sizes of these, one containing 6 gifts at 35c
and the other has 9 gifts at 55c

LUCKY PIES
These make handsome table centerpieces with strings for 9 guests who draw their prize, price $1.50

OCEAN LINER
Heavily loaded with a cargo of 12 nice fun giving presents $2.00

DOLLY BEDSTEADS.
Piled high with prettily colored Crackers, 12 in all, each 35c

HOLLY WREATHS.
Fresh and green, with a touch of red berries, each.. 25c

TABLE RAISINS
These are large, meaty and juicy, lb. package..... 25c
At this price everyone should include at least one package in their Christmas order.

NUTS
Mixed Nuts, fresh, lb. 25c
Mixed Nuts, fancy, lb. 40c
California Budded Walnuts, lb. 49c
Spanish Budded Walnuts, lb. 40c
Brazils, extra large, lb. 40c
Pecans, paper shell, lb. 85c
Almonds, Jordan, 4 oz. for 35c

GINGER
Fancy Preserved Ginger, in handsome packages, each.. 85c
Preserved Ginger, in jars 99c
Ginger Marmalade, 12 2oz. jar 25c

CANDIES
Dessert Fruits and Lemon and Orange Slices, in fancy boxes 60c
Orchard Fruits, 2 lb. box 90c
Mixed Creams, fancy, lb. 25c
Christmas Mixed, lb. 20c
Chocolate Creams, lb. 29c

FIGS
Fancy Pulled Figs in baskets 65c
Pulled Figs and Stuffed Dates, large basket $1.65
Stuffed Figs, in boxes, for $1.00
Layer Figs, lb. 25c

DATES
Hallowee, 2 lbs. for 23c

TABLE RAISINS
Extra fancy large bunches of luscious fruit in decorated tins, a nice gift, each 70c

PORTER S. WHITE CO.
334 George St. Chain RED & WHITE Store Phones 1960 - 1961

Christmas Specials

FOR A MAN WHO SMOKES

Auto Briar Pipes, Guaranteed $1.00
Premier Pipe in Case.....$1.25
Peterson Pipe, Guaranteed. All shapes.....$2.00 to $2.50
Other Lines of Pipes from.....25c to $15.00

CIGARS

DOMESTIC AND IMPORTED
Christmas Wrapped.....25c to $7.00

Tobacco in Tins

Christmas Wrapped.
Tobacco Pouches in Soft Calf Leather, Wallet Style, with Rubber lining. Excellent Value, at.....$1.50
Other Styles.....25c up to $5.00

Riverside Cigar Store
SMOKERS' SUPPLIES AND SUNDRIES
P. GOSSELIN
PHONE 2355 HUNTER & QUEEN STREETS

CAPITOL—TODAY
COLLEEN MOORE in
"WE MODERNS"

The Evening Examiner

PROBABILITIES.
Moderate to fresh northerly and north-westerly winds; mostly fair and cold to-day and Wednesday; local snow flurries.

VOL. LVI., No. 146 | PETERBOROUGH, TUESDAY, DECEMBER 22, 1925 | PRICE THREE CENTS

Christmas Chocolates and Perfumes at Bond's Drug Store

A GORGEOUS DISPLAY OF PAGE & SHAW'S AND NEILSON'S CHOCOLATES IN SPECIAL CHRISTMAS PACKAGES, 35c TO $10.00.

ALL THE WELL KNOWN MAKES OF PERFUMES AND TOILET WATERS, IN PRETTY HOLIDAY BOXES, 25c TO $15.00.

BRITISH COMMONS SIGNIFIES APPROVAL OF MOSUL POLICY BY ALMOST UNANIMOUS VOTE OF 239 TO 4; BALDWIN URGES NATIONAL UNITY AGAINST TURKS

Laborites Withdrew From House After Obstructionist Effort—Premier to Negotiate With Turks Over Disputed Territory.

GREAT BRITAIN MORALLY OBLIGED TO ACCEPT LEAGUE OF NATIONS' AWARD

Irak Under British Mandate for Years Until Able to Stand Alone as Separate Nation in the League.

LONDON, Dec. 22 (Canadian Press) — The House of Commons last night approved the Government's Mosul policy, "in principle," with only four adverse votes. The Prime Minister's motion asking for such approval was adopted 239 to 4.

The Laborites, however, withdrew from the House after employing obstructionist tactics and obliging the Government to disarrange its business and delay prorogation by another day.

In the course of his speech, the Prime Minister made the important announcement that he would meet the Turkish ambassador today to begin negotiations covering the entire question of Mosul. Great Britain, he declared, was anixous for Irak to live in neighborly amity with Turkey, and in pursuance of this policy he would discuss with the Turkish ambassador an agreement regarding the disputed territory.

Need Unity Nation.

"For this we need the support of a united country", said the Premier, "and I would appeal to those who have criticized our policy so vehemently to consider whether the prospect of a peaceful settlement will be improved or damaged by agitation which consistently misrepresents the policy we have followed and which is calculated to create doubt abroad both as to our resolution to honor our obligations and as to the sincerity of our desire for peace."

The Laborites threatened to keep the House sitting through the night, to prevent discussion of the Mosul motion, and were in process of making good their threat when the Government resorted to counter tactics, postponing the scheduled business until today It was then that the Labor party left the House as a protest.

Mr. Baldwin promised that the British taxpayer should be relieved of burdens on account of Irak at the earliest possible date. This took the edge off the criticisms, and when division was called only four members entered the lobby against the Government. Most of the Liberal abstained from voting, and the outcome of the diivsion caused Ministerial laughter.

Must Accept League's Award

Mr. Baldwin, in defending his motion, argued that the Government was only continuing the action taken by previous Governments, including the Labor administration of Ramsay MacDonald, which last September submitted an Irak treaty to the League, and he asked what would the world think of British professions of zeal for the League as an instrument of peace if Britain rejected the League's award.

The Premier did not wish to commit the House to the actual terms of the projected treaty with Irak, but only to the principle involved. He then read a statement of the British policy which guided the British representative at Geneva. It

(Continued on page five.)

PETERBORO SKI AND SNOW-SHOE CLUB. — MEMBERSHIP FEES FOR COMING SEASON NOW DUE. ALSO APPLICATIONS FOR NEW MEMBERS MAY BE MADE. BOTH AT WHITE'S CYCLES AND SPORTS. APPLY F. WHITE, SECRETARY, P.S.S.C. 3d149 3597

WEDNESDAY MARKET. THERE WILL BE A MARKET IN PETERBORO ON WEDNESDAY AND SATURDAY OF THIS WEEK AND WEDNESDAY AND SATURDAY OF NEXT WEEK. 2d-147-3576

XMAS GREETING CARDS. THE EXAMINER CAN STILL TAKE ORDERS FOR CARDS TO BE PRINTED BEFORE CHRISTMAS. DROP IN AND SEE OUR COMPLETE STOCK. THEY CAN BE PRINTED AND DELIVERED THE SAME DAY.

French Cabinet To Tighten Laws On Carrying Arms

PARIS, Dec. 22 — (United Press).—The Briand Cabinet to-day authorized the Minister of Justice to present to the Chamber of Deputies a bill tightening restrictions on the carrying of arms and permitting dissolution or organizations where members carry arms.

The measure is aimed at Fascist and Communist organizations which might produce trouble.

NO PAROLE FOR EX-TREASURER

Hon. Peter Smith Has Large Fine to Pay, Says Nickle.

CANNOT AGREE.

TORONTO, Dec. 22 (Canadian Press).—Until such time as Hon. W. F. Nickle is in receipt of the fine levied by the courts at the time of his trial and conviction, the Ontario Government will not agree to the parole of Peter Smith, now being urged by Hon. W. E. Raney, his former colleague in the Drury Cabinet. Mr. Nickle will make this quite clear in a letter to Dept. of Justice, in reply to a letter from the Dominion authorities asking for the view of the Ontario Government in connection with Smith's release.

"The feeling of the Ontario Government is that as substantial sums were improperly diverted from the public treasury, the Government believes a sincere effort should be made to reimburse the province before further applications for clemency are entertained," stated Mr. Nickle.

"That means until you get the fine you will not agree to Smith's parole" Mr. Nickle was asked.

"I would not like to put it quite as bluntly as that," was the reply.

WALL STREET MERRY.

Christmas Tree and Dances For Employees.

NEW YORK, Dec. 22 — Wall Street yesterday entered upon a week of merry-making in celebration of the holiday season. In addition to the large community Christmas tree set up in the street opposite the New York Stock Exchange scores of firms have arranged special dances, dinners and entertainments for their employees. The New York curb market will hold its annual party for the poor children of the financial district on the floor of the exchange Thursday afternoon, distributing about 2,000 gifts and boxes of candy.

ANY EX-PUPILS OF THE COLLEGIATE INSTITUTE WHO DESIRE INVITATIONS TO THE ANNUAL AT HOME AND HAVE NOT RECEIVED SAME, ARE REQUESTED TO 'PHONE MISS J. FRASER, 208-J., OR L. KILLALY 1061. 1d

Indians Chose Rapid Travel Government Won't Pay Bill

WASHINGTON, Dec. 22.—(United Press). — The United States Government has frowned upon the too rapid modernization of its Indian wards.

Two young Indians recently wanted to return from Kansas City, Mo., to the Osage Indian Reservation of Pawsuska, Okla. The trip by train would have cost them a total of $16.04, but they declined to use such an ancient mode of travel. One made the trip in a commercial airplane and the other took a taxi cab.

When the cab and airplane company presented their bills, amounting to $264, the superintendent of the Osage Agency refused to pay on the ground that the companies should first have obtained the consent of the Indians' guardians for the use of the novel methods of travel.

Commissioner of Indian Affairs Burke has upheld the superintendent's decision.

CHURCHILL SAYS LABOR GROUP IS UNFIT TO GOVERN

Chancellor of Exchequer Addressed Ladies' Imperial Club in London.

NOT CONDUCT BURDEN.

Still Had Devastating Principles and Absurd Organizations of Four Years Ago.

LONDON, Dec. 22 (Canadian Press).—Winston Churchill, Chancellor of the Exchequer, addressing the Ladies' Imperial Club here today, reiterated his well remembered declaration that a Labor party was unfit to govern a country.

Exhorting the ladies not to forget the great world responsibilities resting on the Conservative party at the present time, Mr. Churchill declared that if the Labor party were returned to office it would mean that the whole power and majesty of the complicated interests of a mighty empire would be dependent upon instruments and organizations which, apart from their devastating principles and absurd organizations, were still, as he said five years ago, quite unfit to conduct the whole burden of affairs of State.

MORE RELIEF FOR FARMERS WANTED

U. S. Co-operative Marketing Bill "a Sugar Pill."

WASHINGTON, Dec. 22.—(By Canadian Press)—Demand for more extensive farm relief legislation than proposed by the administration was voiced in the House Monday coincident with introduction of Secretary Jardine's co-operative marketing measure.

This bill, the only farm measure bearing the endorsement of President Coolidge, was introduced in the Senate by Senator McNary, Republican, Oregon, and in the House by Chairman Haugen of the agriculture committee.

Senator McNary, however, also reintroduced the McNary-Haugen export corporation bill, frowned upon last session by the President, and Representative Dickinson, Republican, Iowa, declared in the House that farmers demanded some legislation aimed to regulate the sale of surplus crops.

The co-operative bill, said the Iowa member, "is a sugar pill that may soothe for the moment and will do no harm, and may do some good."

The opium poppy has a pink or purplish-pink flower of much larger size than the well-known red poppy of Flanders.

Utilities Commission Replies to Mr. Hall In Following Statement

December 22nd, 1925.

Editor of The Examiner:

Sir.—Mr. R. R. Hall renews in your paper of Saturday his attack regarding the electric power used by the Campbell Flour Mills Company, and thinks that the Commissioners were asleep. If there was anything wrong in the charges made to the Campbell Flour Mills Company in 1919-1921 there must have been others besides the present Commissioners asleep, for part of that time Mr. T. F. Matthews was Chairman of the Commission, and the late W. H. Moore and Messrs. C. E. Sisson and G. H. Duncan, members of the Commission—men who did not usually sleep on their job.

It is noticeable that Mr. Hall does not, as indeed he cannot, dispute the statements made by us of the records of the meter which showed the quantity of power used, or the means taken to assure the accuracy of the records, as again given in your paper of December 12th. No reasonable person would enter upon an expensive lawsuit with these facts before him. The Solicitor for the Commission, Mr. E. H. D. Hall, and Mr. Christopher Robinson, K.C., of Toronto, who were consulted, have viewed the evidence and records, including the affidavits, and advise that there is no ground on which to base a claim, thus confirming our own opinion.

Mr. Hall asks what we would do if we had a set of scales which did not weigh correctly. In that case we would call in the Government Inspector and have the scales tested, and that is just what we did with this meter, when it's accuracy was questioned; we called in the Government Inspector and had it tested.

Mr. Hall, apparently recognizing the weakness of his attack on the Campbell Flour Mills matter, branches out on other lines, and shoots wide of the mark of those lines, too.

He sneers at this Commission as being subservient to the Ontario Hydro-Electric Commission of Ontario. Mr. Hall, as a lawyer, must know that any rates charged by this Commission for electricity must, according to the law of Ontario, be approved by the Ontario Commission. No matter who occupied the position of members of this Commission, they would have to obey that law.

Mr. Hall also refers to the street lights. This Commission did not inaugurate that system. It was in operation when the electric system was taken over by the City.. This Commission has been and is quite satisfied to instal any street lighting system the Council desires. The Council knows this. In a section of the northern part of the City, the lighting has been changed; and the Commission recently received authority from the Council to change the lighting in the East Ward. The reason the whole system has not been changed sooner is because neither the Commission nor the Council wished to expend money faster in making the change than circumstances would permit. The distributing system had to be rebuilt in order to change the street lighting system in the way desired, and to rush into the necessary expenditure would have increased the rates. The Council, as well as the Commission believed that to proceed cautiously was the better way in the interest of the people, and we believe that, when the changes are completed, the people will be satisfied.

Mr. Hall further refers to undeveloped powers north of the City. Whether these powers could or should be developed is not a matter for this Commission. The City Council is the body that must consider that matter, for the people. This Commission has no authority to develop power, or to expend any money for that purpose, even if they had the funds. In attacking the Commission about the development of power, Mr. Hall is barking up the wrong tree.

PETERBOROUGH UTILITIES COMMISSION,
E. F. MASON, Chairman.
ROBERT HICKS, Commissioner.
W. H. BRADBURN, Commissioner.

KING PROROGUES PARLIAMENT FOR THE CHRISTMAS HOLIDAYS

Refers in Speech From the Throne to Death of Mother.

FOREIGN RELATIONS.

Visit of Prince to South, and Locarno Treaty Were Recalled.

LONDON, Dec. 22 (Canadian Press).—Parliament was prorogued over the holidays to-day with the Speech from the Throne.

"The grievous loss which I and my family sustained by the death of my beloved mother is first in my thoughts," the King wrote. "It has been a solace to me in my grief to have received from all condition and classes in all parts of my Dominions and from all foreign countries touching assurances of their deep sympathy in my sorrow and expressions of their affectionate regard for one who was enthroned in the love of my people.

"I was happy to welcome home my son, the Prince of Wales, on his recent return from his visit to South Africa, West Africa and South America. I have been deeply touched by the account he gave to me of the warm welcome everywhere accorded him, and I am proud to think that his visit served to deepen the affection which has united my people and to strengthen the bonds which link this country with the peoples of South Africa.

"My relations with foreign Powers continue to be friendly. It was a source of great satisfaction to me to welcome in London distinguished plenipotentiaries of Germany, Belgium, France, Italy, Poland and Czecho-Slovakia, who on December 1 signed the diplomatic instruments initialed at Locarno October 16.

"It is my belief and earnest hope that these instruments by giving surety to the peoples immediately concerned, will prove to be not only the foundation of true peace between them but the beginning of friendly co-operation which cannot fail to benefit the whole world."

After expressing gratitude to all throughout the Empire who co-operated in the great Wembley Exhibition, the speech continues:

"Further preferences on goods imported into this country from other parts of the Empire have been accorded by legislation and other measures for the development of Empire trade are receiving the close consideration of my Government.

"An Act has been passed to give effect to certain provisions contained in the treaty of commerce and navigation with Germany and ratifications of that treaty have since been exchanged."

The remainder of the Speech deals with domestic affairs.

SKATING.
THERE WILL BE SKATING TO-NIGHT AT THE RAYBESTOS RINK, PERRY STREET. ADMISSION 25c. 1d14 3602

ALD CROWE PASSES FROM COUNCIL TO ACCEPT POSITION AS OPERATOR OF CITY SEWAGE DISPOSAL PLANT

His Aldermanic Service Terminated With Appointment Last Night.

SPECIAL MEETING

$51,620 Debentures for Utilities Commission Authorized in Bylaw.

Technicalities were abundant at a special meeting of the City Council held last night. They started when the by-law for which the meeting had been called came up. This was to authorize the issue of debentures for $58,000 to finance extensions and alterations in the Peterborough Utilities Commission's distribution system. Three of the aldermen, Messrs. Meyers, McIntyre, and Greene, were absent, so that the necessary three quarters vote could not be obtained.

While Alderman Greene was being sent to provide the quota, it was suggested that the next by-law, that of appointing a caretaker or operator for the sewage disposal plant, be dealt with, and the name of Alderman Joseph Crowe was mentioned for the commitee. A hold-up occurred here, as it was recalled that Alderman Crowe would cease to be a member of the council as soon as he was appointed, and that the money by-law would be stalled again even with Aldermen Greene present, for lack of the three-fourths vote.

With Alderman Greene present the money by-law was proceeded with, and it was then discovered that the Hydro letter of approval mentioned the sum of $51,620, the amount needed for one of the two projects to be financed, instead of the $58,000 needed for both of them. Without the consent of the Hydro Commission the full amount could not be authorized so the by-law was changed to call for the sum mentioned by the Hydro, and the remainder will be authorized by another by-law.

Ald. Crowe's Farewell.

Alderman Joseph Crowe ceased, with last night's meeting, to be a member of the City Council, as his appointment as operator of the sewage disposal plant at a salary of $125.00 a month, was passed. After the appointment Mr. Crowe thanked his colleagues for the appointment and told of the interest he had taken in the plant since it had first been mentioned. He said that he had been in the council in 1905, when the subject had first come up, and recalled the difference of opinion between the city engineer and the provincial engineers on the type of plant to be installed. He said that he had studied the workings of the system at other places and felt qualified to work with the city engineer in managing the plant. He invited the aldermen and officials to be his guests at a supper after the meeting, where more speeches were made, reminiscent of comradeship in the council during his eight years of service.

Change In Train Service.

The Canadian Pacific Railway advised the council that on January 4 there would be a change in the service on the Port McNichol branch of the system. Under the new plan a mixed train will leave Havelock every morning at 7.30, passing through Peterborough at 9.00 and ariving at Port McNichol at 5.00 o'clock. The companion train will leave Port McNichol at 9.00, pass through Peterborough at about 6.00 p.m., and arrive at Havelock at 7.15. This service will replace the present daily passenger train and the tri-weekly freight service for the winter months. The separate trains will be restored when the schedule is changed again in May.

Rink At Inverlea Park.

A letter was read from the Queen Alexandra Home and School Association protesting against the reported decision not to have a rink in Inverlea Park. Alderman Turner, chairman of the Parks committee, said that there had been no intention of discontinuing this rink, and that arrangements had already been made to provide better lighting.

A grant of $115.00 was made to the Trent Waterways Development Association to help finance the annual exhibit at the Motor Boat Show in New York in January.

A request for permission to install a gasoline tank and pump on Armour road was granted on the usual terms.

Owing to the resignation of one of the Deputy Returning Officers appointed for the municipal elections, Matt Clancy, who has served a number of years as a poll clerk, was promoted, and Frank Millard was appointed to act as poll clerk.

A gentleman named Rickey waited on the Council to ask why he had been told that he would get a job as caretaker at one of the rinks and had then been informed some days later that another man had been appointed instead. The reason for the change was explained by Alderman Turner. Mr. Rickey caused some amusement when he told Alderman Fife who asked if it were true that he had accused him (Ald. Fife) of being the cause of his losing the job, that he hadn't anything against the Alderman but that he wouldn't vote for him if he came out for election to the mayoralty.

COUNCIL LOSES DEAN.

ALD. JOSEPH CROWE,
Veteran in Civic Service, has been Appointed Operator of the Sewage Disposal Plant.

DOURO GIRL WON FIRST PRIZE IN ESSAY CONTEST

Miss Anna B. McMurray, of S.S. 5 Winner in Chamber of Commerce Competition.

LOCAL WINNERS.

George Mattice Was First in City Schools, and Second For Grand Prize.

Anna B. McMurray, a pupil of S.S. No. 5, Douro, is the winner of the grand prize of $25.00 for the best essay submitted in the contest held by the Peterborough Chamber of Commerce on the subject: "Why Peterborough is Eastern Ontario's most important industrial and shopping centre." She scored 88 per cent. The other prizes for the whole district were all won by Peterborough city students, George Mattice of the Prince of Wales school standing first in the city, and second for the grand prize, with 84 per cent; Dorothy Swanger of the King Edward School, taking second in the city contest, and third in the larger contest, with 82 per cent.; and Josephine McCague, of the Immaculate Conception, with 80 per cent., taking third and fourth in the two contests.

The teacher of the successful scholar is Miss Frances Fitzgerald, R. R. 2. Indian River, who receives the special award of $25.00 provided for the teacher of the prize winner.

In his letter announcing the names of the winners the Judge, John Jeffries, B.A., principal of th Jarvis Collegiate Institute, Toronto, says:

"I might add that I read the essays with a great deal of pleasure. Most of them reflect much credit on both the pupils who wrote them, and the teachers who instructed the writers. I hope the unsuccessful will not feel disheartened. The very effort they made brought its own reward. And in most cases at least the effort was not one to be ashamed of."

The prizes will be presented by His Worship Mayor Turner in the Council room of the Chamber of Commerce at 2.30 p.m. on Wednesday December 23rd.

LONDON OFFERS BUS FRANCHISE TO ANY COMPANY

Ontario City Wrestling With Problem of Adequate Transportation.

COUNCIL'S EFFORT.

Will Consider Both Bus and Street Railway Prospects.

LONDON, Ont., Dec. 22.—(By Canadian Press). — The London Street Railway Company, G. A. Kamm of the Metropolitan Bus Lines, the International Bus Company of Toronto, and any other company that will consider the situation will be asked by the City Council to submit propositions at once for providing London with adequate transportation.

This was the decision of the new City Council which met in committee of the whole Monday to discuss transportation in general. The question was taken up from every possible angle and after nearly one an one-half hours had been given to the subject, it was unanimously agreed that it would be well to consider both bus and street railway propositions. If the proposals are received in time a special meeting of the council will be held next Monday night to give further consideration to the problem.

Need Transportation.

A deputation from Baling under the leadership of J. R. Vincent was heard. The deputation assured the council that the people of Baliug would give the mayor and aldermen every possible co-operation. But they wanted better transportation facilities. Many residents of this district were in favor of the busses because they were improving the transportation. It was further suggested that the street railway company be asked to improve its service on Hamilton Road by double tracking the line and by speeding up the service. The deputation also declared that they wanted a service in accord with the price they were paying for it.

In the meantime the several members of the council are availing themselves of every opportunity to obtain as much information as possible with reference to urban transportation in general.

MARMORA CAPTAIN.

Clifford Jones Will Lead Village Team.

MARMORA, Dec. 22—Mr. Clifford Jones is to be the captain of the Marmora hockey team for the ensuing season. Certificates have been received from the Hastings County League Secretary and are being filled in without much delay. Players signed on so far include R. Reynolds, V. Jack, A. G. Berry, J. Quinn, M. Auger and G. McWilliams.

STORES OPEN SATURDAY

Following a rumor that the stores would be closed on Saturday following Christmas Day, a number of merchants were seen, and the following signified their intention to remain open as usual: Cressman's, Fair's, Neill's, Turnbulls, Merrell and Meredith, Woolworth's, Grafton's, and Dickson's. The probability is that these represent the general feeling on George Street.

CHILD NEGLECTED?

MORRISTOWN, N.J., Dec. 22.—(Canadian Press).—After the four months old baby of Rose Mack had died from double pneumonia, neighbors of the Mack family told the authorities that the child had received no nourishment for several days before taking ill, and Rose is now facing a charge of manslaughter.

WOOD FOR SALE.
12-INCH MIXED WOOD, $6.00; LARGE TEAM LOAD; 12-INCH HEMLOCK, $4.50; LARGE TEAM LOAD; IDEAL FOR PRESENT USE. BEST BUY IN CITY. ALFRED McDONALD LUMBER CO., LTD. PHONE 176. 3d22 23 26-3603

ONLY FOUR VICTROLAS LEFT. CABINET SIZE, REGULAR PRICE $135.00. WHILE THESE LAST WE ARE SELLING THEM AT $97.50. SECURE YOURS RIGHT AWAY. OPEN TONIGHT. E. V. WARNE, 325 GEORGE STREET. 1d147 3611

Christmas Gift Suggestions From Neill's

REMEMBRANCE IF SELECTED FROM THESE—SATIN, SUEDE, PATENT LEATHER OR KID EVENING SLIPPERS, BOUDOIR SLIPPERS IN PATENT OR SUEDE LEATHERS OR FANCY FELTS, MOCCASINS OF BUCK OR HORSEHIDE, SKI BOOTS (LINED OR UNLINED) HOCKEY BOOTS, SNOWSHOES OR TRAVELLING GOODS.

YOUR CHRISTMAS SHOPPING WILL BE MADE EASIER AND EVERY ONE WILL BE DELIGHTED WITH YOUR

R. NEILL, Ltd.
350-354 GEORGE STREET

FOR SALE

$5,500 will buy new bungalow; all conveniences. West side.
$4,000 will buy new dwelling; all conveniences. South side.
$2,800 will buy brick dwelling in good condition.
Several dwelling to rent also. Farms for sale in different parts of the county.
See our list if you are in the market to buy

W H TAYLOR
163 Hunter St. W., or Phone 1462.

BOARDERS WANTED

BOARDERS WANTED—DOUBLE OR single rooms; warm and central; 1896w. 6d-147-4711.

FOUND

FOUND—BLACK AND TAN HOUND, owner may have same by proving property and paying expenses; apply 353 Hunter W., phone 111. 3d-149-3607

LOST

LOST—SUM OF MONEY IN BUSINESS section. Finder please return to Examiner office 3d-147-4771

LOST — COLLIE, BROWN AND white; answers name Bingo; phone 1341J; no tag. 3d-148-4812

LOST—ON THURSDAY AFTERNOON a black jet drop earring; phone 1184w. 3d-149-4790

LOST—SATURDAY, TWO PARCELS on George St. from Hunter to King Finder please leave at Examiner. 2d-147-4810

LOST — SATURDAY NIGHT ON George St., a brown handbag containing small sum of money; finder please phone 2041w. 1d-148-4831

LOST — BETWEEN SMITH AND Edinburgh on Stewart, a purse with sum of money; phone 1486w. 1d-147-4833

LOST—ON THURSDAY AFTERNOON a black jet drop earring; phone 1184w. 3d-148-4790

LOST — SATURDAY AFTERNOON, man's brown glove; left hand; finder please telephone 1679m. 3d-148-4803

LOST—TRUCK TIRE CHAIN WITH heavy cross links; finder please notify Adamson and Dobbin. 3d-148-3577

LOST—FROM JACK'S LAKE, BLACK and tan hound. Finder please notify A. B. Greenbank, Norwood. 3d-149-4825

BARRISTERS AND SOLICITORS

HATTON & REID, BARRISTERS, Solicitors, 397 1-2 George Street. Phone 62. Money to Loan. C. W. Hatton, K. C., J. W. Reid, Successors to A. E. Dixon.

GORDON & O'BRIEN— Barristers Solicitors, Notaries. Money to loan on easy terms. Special attention to Patents and Trade Marks. Phone 219. Hon. G. N. Gordon, K.C., J. A. O'Brien.

J. R. CORKERY, BARRISTER, SOLicitor, Notary Public, Office Ground Floor, 414 Water St., Peterborough. Five Doors North of Hunter Street. Money to loan at current rates on easy terms.

R. T. REID—Barrister, Solicitor, Notary. Office over the Dominion Bank, corner of George and Simcoe streets. Telephone No. 22. Private funds to loan at current rates upon easy terms.

DUNBLE & JOHNSTON—Barristers, Solicitors, etc. Office, over the Toronto Savings and Loan Company, George Street, D. W. Dumble, K.C., W. Johnson.

R. R. HALL—Barrister, Solicitor, etc. Peterboro, Ont. Office, corner of Hunter and Water streets, over the Canadian Bank of Commerce. Trust Funds to loan on easy terms of payment.

JAMES FORDYCE STRICKLAND— Barrister, Solicitor, Notary Public Peterboro. Phone 161. Money to loan. 276 Water street.

WILFRID F. HUYCKE, Barrister, Solicitor, Notary Public. 395 Water street. Telephone 239.

PECK, KERR & McELDERRY, Barristers, Solicitors and Notaries, Office, Water street, Peterboro. Money to loan at the lowest current rates of interest. Telephone 1950. E. A. Peck, F. D. Kerr, K.C., V. J. McElderry.

MEDICAL.

DR. BUCHANAN, F.R.C.S., Edinburgh M.R.C.S., Eng., L.R.C.P., London. Eye, Ear, Nose and Throat Specialist Hours 9-11 a.m., 2-4 p.m., 7-8.30 p.m. Phone 519. Office, corner Water and Murray streets.

F. T. WEBSTER, Ontario Land Surveyor, Registered Professional Engineer, formerly with Lewis and MacRostie of Ottawa. Phone 2540.

DR. C. C. CRAGG—Eye, Ear, Nose and Throat Specialist. Office 395 Charlotte street, formerly occupied by Dr. Neal. Hours—9-11 a.m., 2-4 p.m., 7-8.30 p.m. Telephone: House 1018. Office 2185.

DR. W. F. McELROY, Vet. Sur., office and residence, 190 Charlotte St., Charibond Bldg., Peterboro. Phone 1623J.

POULTRY & EGGS

POULTRY FOR SALE—11 PULLETS, 1 Cockerel, for quick sale $10; 262 Dublin St. 2d-147-4801

WANTED—LIVE POULTRY—EXTRA prces paid for good stock; phone 771 and we will call, or bring them to A. Atkins, 189 Charlotte St. 26d-147-4207

NOTICE

NOTICE — TAXIDERMIST WORK done. Have your specimens mounted. Apply 156 London, phone 878. 26d-159-4533

NOTICE — FURNITURE REPAIRED, upholstering, cabinet work; Wm. Westall, rear Charlotte and Water Sts., phone 1624W. 3d-147-4774

SPECIAL NOTICE. CUT THIS OUT, it will pay. House repairs, cellar to roof; furnaces, stoves expertly cleaned, complete one-fifty, and repaired. We also have hospital for every description of broken goods, from electric irons, furniture to pair of scissors. Costs nothing to phone. Small trial will surprise you how cheap we work. Wm. J. Bull, 1086M. 3d-19, 22, 24-4769

NOTICE—BATTING, YARN, BLANkets, Shirting, Homespun and Fullcloth made-to-wear at manufacturer's prices; Peterboro Woollen Mills, Gladstone Ave. 3d-147-4787

HELP WANTED—Male

SALESMAN FOR LINE OF LITHOgraphed labels, stickers, art calendars, etc. Good sideline. Wright Litho Co., London, Ont.

WANTED — TWO MEN TO CUT wood; apply F. W. McIndoo, R.R. 1, Ida; phone 107 r 23. 3d-148-4822

HELP WANTED—Female

WANTED—COMPETENT GENERAL, apply between 5 and 9 p.m. to 212 McDonnel St. 3d-147-4794

WANTED — EXPERIENCED COOK General; wages $35; Box 4831 Examiner. 3d-149-4831

WANTED—COMPETENT MAID FOR general housework; Box 3589 Examiner. 3d-148-3589

FOR RENT

GARAGE TO RENT—509 KING ST. 3d-150-4784

FOR RENT — MODERN, HEATED Apartments; apply 437 George St. dtf-1868

TO RENT — STABLES FOR FOUR horses; apply 178 Dalhousie. 3d-148-4798

FOR RENT—HEATED OFFICE ON George street. Apply 437 George street. dtf

TO RENT — DUPLEX LOWER Apartment, modern, very central; phone 818w. 3d-148-4811

TO RENT — THREE FURNISHED rooms, 2 facing on Central Park, heated and all conveniences, breakfast if desired; apply before 7 p.m. to 174 McDonnell street; business people preferred. Phone 2597. 1d-147-3571

TO RENT—5 ROOM FLAT SHERbrooke Place; good cellar with furnace, clean; apply 204 Brock. 3d-148-4816

TO RENT—A SIX ROOMED HOUSE in the west end; all improvements, including hardwood, floors and garage; apply 496 Charlotte St. 3d-147 4791

TO RENT—7 ROOM FLAT, WITH bath; central. Apply Montgomery House, Simcoe street. 3d-147-3557

TO LET—NEW BRICK HOUSE, ALL conveniences; close to street corner, south end; apply H. Wilson, 2 King George St. 18d-162-4779

TO RENT—7 ROOMED HOUSE AND out buildings and 6 acres of land, near Auburn apply 225 Dublin St. 3d-147-4775

TO RENT—APARTMENT—5 ROOMS, immediate possession; Brown's Garage, 383 Water St. 6d-152-3608

FOR RENT—$40 BEAUTIFUL NEW Apartment, very central, $25 per month, house furnished, heated; $14, $15, $18, $20, small houses, handy main part of city; $5, $10, $13, small houses, south end; apply 421 George St., phone 273 evenings. 5d-149-4778

TO RENT—WARM HOUSE; NEAR C.G.E.; phone 1223J. 6d-149-4745

TO RENT—GOOD CORNER STORE; modern heated apartments; also warm house; apply 451 Water St. 26d-149-4385

FOR RENT — OFFICE, HEATED; Apply Bank of Toronto. dtf.-3055

HOUSE TO RENT— 529 DOWNIE street. Apply 437 George street. dtf-1237

TO RENT—ON SEPT. 1, 1925, NO. 374 Water St., apply 437 George St. dtf.-1577

TO LET—6 ROOMED HOUSE, VERY easily heated; furnace; oak floors, etc.; also centrally located Apartment and office flat; Schneider Bros., 367 George St. 6d-149-4751

AN AUCTION SALE

OF LUMBER AND EQUIPMENT
Of Lakefield Lumber Co., at Lakefield
ON WEDNESDAY, DEC. 23rd
Sale starts at 1 o'clock.
TERMS, CASH.
F. J. BULLIED, Auctioneer.
1d-145-3604.

WORK WANTED

ONE FURNACE TO ATTEND, DISTRICT Park to George, MacDonnell to Charlotte. Bull 1086M. 3d-149-4826

AGENTS WANTED

AGENTS WANTED — PERMANENT position for next year; man or woman to travel and appoint local representatives. $1092 yearly guarantee ($21 weekly average) and expenses. Experience unnecessary. May earn $75 to $100 in two weeks preparatory work, spare or full time. For particulars write Winston Co., Toronto. 5d-21,22,26,28,29-4806

FOR SALE

FOR SALE—NEW CUTTER ; ALSO good second hand cutter, cheap, 169 Hunter St. East. 6d-147-4704

FOR SALE — UNIQUE CHRISTMAS Gifts, some antiques, hand painted novelties. 629 Stewart St. 3d-148-4814

FOR SALE—HORSE, CUTTER, HARness and fowl; apply corner Rose and Park. 3d-148-4800

FOR SALE — 3 PIECE CHESTERfield, chocolate brown brocaded mohair, reversible cushion; almost new; apply 190 Reid St. 3d-148-4820

FOR SALE—8 H.P. GASOLINE SAWing outfit, also straw-cutter, nearly new; phone 1948J. 3d-148-3582

FOR SALE — CHRISTMAS TREES; hand delivered; phone 2505J. 6d-151-3575

FOR SALE—35 DRESSED TURKEYS weighing from 10 to 18 pounds, at 35 cents; apply 33 Hunter St. East or phone 193w. 3d-149-4834

FOR SALE—COON COAT IN GOOD condition, large size; 625 Water St. Phone 1352J. 6d-151-4815

FOR SALE—WELL BRED SPANIEL Pups, 5 months old, brown and white; 270 Rogers St. or phone 179m. 3d-148-4818

FOR SALE — EDISON BLUE Amberol Phonograph, 40 records; very cheap; 250 Euclid Ave., phone 2649J. 3d-148-4819

FOR SALE—PAIR OF BOOTS AND skates in good condition; cheap; apply 534 Sherbrooke. 3d-149-4827

FOR SALE — 2 USED CUTTERS AS good as new; will trade for wood or cash; apply D. Conroy, 33 Hunter St. E., phone 193w. 6d-151-4805

FOR SALE — SILVER THREAD Sauer Kraut, 3 lbs. 25c. Boyle's Grocery 6d-25, 1, 8, 15, 22, 29-3206

FOR SALE—SET OF LIGHT DElivery sleighs, almost new. Would exchange for good cutter. Apply H. T. Lang, R.R. 1, Peterboro. 3d-149-4823

FOR SALE — ADJUSTABLE BABY Carriage Runners, cost $2.50, will sell $1.50; used 4 times. 639 Aylmer St. 1d-147-4828

FOR SALE — LARGE BRUNSWICK Cabinet Phonograph, mahogany case with records; cheap tonight if sold for cash; apply 265 McDonell St. 3d-149-3612

FOR SALE—TABLE GRAMAPHONE $9, records 5 for $1, electric iron $2, iron bed and springs $4 up, dressers $6, sideboard, extension tables, leather diners, kitchen tables, chairs, cupboard, wardrobe, parlor tables rockers, child high and rocker, cot, table lamp, electric grill, set of boys' bobsleighs, oilcloth, single barrel shot gun drop head Singer sewing machine, clocks, toilet set, dishes and other articles, closed from Dec. 25 to Jan. 4th—apply 59 Aylmer St., near Perry. 3d-148-4804

FOR SALE—PAIR OF BOYS' HOCkey boots and skates; size 6, price $2.25; apply 540 Albert St. 2d-147-4807

FOR SALE — LEATHER COUCH, man's Coon coat, rug; A1 condition; apply 184 Aylmer St. 3d-148-4799

FOR SALE—SECOND HAND HOT Air Furnace, in good condition; apply F. R. J. McPherson Co. 3d-147-4793

FOR SALE — HEAVY TEAM sleighs; phone 1903. 3d-147-4792

FOR SALE—NEW THREE-QUARTer size violin; 1 pair skates, with boots, size five; 581 Gilmour St. 3d-147-4783

FOR SALE — CHRISTMAS TREES, 203 Simcoe street opposite Lock Works; call and select your tree; we deliver it; telephone 1645w. 4d-143-4776

WOOD FOR SALE — HARDWOOD Slabs, $5.00 truck load; Hardwood, body, $6.00 truck load; Mixed Slabs, $2.50 truck load; all wood cut 12 in.; while it lasts; phone 393 day or night. J. F. Gray. 5d-149-4766

FOR SALE — WOOD DRY MIXED cut short at $5.00 per cord, also mixed slabs at $7.00 per cord; delivered; apply to Richard Tedford, phone 5 ring 4, Warsaw, at our expense. 12d-150-4637

FOR SALE — DRY HARDWOOD Slabs, 1-2 cord, $6.00; Body Hardwood, 12", $6.50; Mixed Slabs, 12", $4.50; Mixed Hardwood, 12", $5.00; also Solvay Coke; Thompson's phone 2260, cor. Rink and George. 5d-148-4757

FOR SALE—CIDER MADE FRESH daily from any variety of apples, delivered at 50c per gallon, ten gallon lots or over 40c per gallon; phone, us your order now; phone 2291m; Pillsworth, Otonabee St. 6d-147-4709

FOR SALE—PHONE 1927 FOR YOUR wood, body hardwood, cut, $6.50 per half cord; heavy hard slabs, cut, $6.00 per half cord; hemlock slabs, cut, $4.50 per half cord; W. J. Fitzgerald, Perry St. 26d-157-4495

Here's Wishing Ye An Olde Tyme Merry Christmas

TO OUR MANY patrons and citizens generally the Joplings take this opportunity of extending heartiest wishes for the gladdest Christmas ever; also that New Year may for them be one of health, happiness and prosperity. Coupled with these Season's Greetings we ask acceptance of our warmest thanks for an ever-growing patronage at our two stores, where quality, fair prices and four-square dealings have and always shall prevail.

WITH CHRISTMAS but two days hence we invite attention to our extensive preparations for catering to public demand for meats and poultry full of real Christmasy goodness—Yuletide delights for the festival board which are nothing if not the best in the land. While the display windows of our two stores will irresistibly attract and hold the interest of passers-by they only convey a hint of store interiors laden with the makings of Christmas Cheer, tempting to the most discriminating tastes. Therein you'll find an overflowing abundance of excelling viands, including delectable Turkeys—kings of all table birds—prime juicy beef, tender as a chicken and sweet as a nut; plump and luscious geese, a favorable dish at many a well-spread banquet board; dainty chicks and truly appetizing lamb, veal and pork.

YOU CAN'T GO wrong or meet with disappointment by letting us worry about your Christmas bird or joint, for your holiday dinner will rank with that of an "Old Tyme Epicure" if only dominated by Jopling's especially fed Christmas poultry or meats.

G. J. JOPLING & SONS
Two Stores - 340 and 461 George Street

Around The City.

A chimney fire at 480 George Street gave the firemen a trip at 8:00 last night. There was no damage.

NOTICE TO CREDITORS AND OTHERS

In the Estate of William Jamieson, Plumber, deceased.

Notice is hereby given pursuant to the provisions of The Trustee Act that all creditors and others having claims or demands against the Estate of William Jamieson, late of the City of Peterborough, in the County of Peterborough, plumber, who died on the twenty-fifth day of September, 1925, are required on or before the twenty-fifth day of January, 1926, to send by post prepaid or to deliver to the undersigned Solicitors for the Administrator of the said estate, their Christian and surnames, addresses and descriptions, and full particulars of their claims and the nature of the securities, if any, held by them, and after said date, the assets of the deceased will be distributed amongst the parties entitled thereto having regard only to the claims, accounts and interests of which the Administrator should then have notice and all others will be excluded from the said distribution.

Dated at Peterborough this 21st day of December, 1925.

Peck, Kerr and McElderry, 415 Water Street, Peterborough, Ont. Solicitors for the said Administrator. 4d-22,29,5,12-3600

HOUSES, REAL ESTATE

FOR SALE — NEW HOUSE, DESIRably situated in the West End, centre hall plan, oak floors through out and modern in every respect; easy terms to suit purchaser; apply 437 George street. dtf-3462

AUTOS FOR SALE

CAR FOR SALE—FORD SEDAN—model '21 in first class condition; five good cord tires; $335 cash; Box 3626 Examiner.

CAR FOR SALE—1922 FORD COUPE A1 condition throughout, recently overhauled; no reasonable offer refused; phone 575. 3d-147-4785

WANTED

WANTED — COMPETENT HOUSEmaid; apply 484 Weller St. 3d-147-4786

WANTED—OLD GOLD AND ARTIficial teeth; apply Phillips Dental Lab., 402 1-2 George. 26d-154-4391

WANTED—2 MEN ACCUSTOMED TO canvassing; apply 22 Manning Ave. 3d-148-4808

WANTED — WASHING TO DO AT home; apply 184 Brock St. 6d-149-4762

WANTED — RAGS, BONES, OLD stoves, copper, brass, zinc, rubber auto tires, wood ashes. Will send a man and clean your cellar or ash Stevens, 864 Mark street, or 'phone house ,free of charge. Address 2083 12d-14-3658

FUEL

It may be months before the anthracite mines are again working, so solve your fuel problem by burning

SOLVAY and OTO COKE

The faultless fuels for stoves, furnaces or grates. Superior to anthracite in every way

NUT, STOVE and RANGE, per ton $15

WOOD

Best hard and mixed Wood, cut and split to order at lowest current prices.

Peterboro Fuel and Transfer Co.
KELLY BROS.
Phone 270 & 362 - 134 Aylmer St.

Advertise in The Examiner

TEAMING & CARTING

WANTED — MOTOR CARTING, ALL kinds, long or short hauling. Beatty Bros. 'Phone 2169-891r2.

SOLVAY
COKE
For Furnace, Stove and Range
PER TON $15
Always gives satisfaction
ROBERT HICKS CO., Ltd
TELEPHONES, 47-48.
266 CHARLOTTE ST.

Coal OR Coke
DOMESTIC COAL
$13.00 per ton
SOLVAY COKE
$15.00 per ton
THOS. A. REHILL CO.
210 WOLFE ST.
Phone 245

APARTMENT

To let; five rooms, central, conveniences, low rent.
Also Store and Garage to let.
A. LOW & CO.
295 Bethune St.
Phone 607 - N. and Hal. 1027

Save Your Coal

Comfort can be had and money saved on fuel if you have your windows and doors fitted with Chamberlain Metal Weatherstrip. It shuts out cold winds, and is the cheapest and most effective weatherstrip on the market.

J H VANCE
773 AYLMER ST.
Peterborough : Phone 1993

DEERSKINS
FURS
HIDES
WOOL
COLONIAL HIDE CO.
Lansdowne and Haggart Sts.
Peterboro, Ont.

GOING TO BUILD? YOU MAY rent a house but homes are built See our New Model Home built to scale. For plans and prices on houses, summer cottages, garages, remodeling, etc. Consult—
A. B. CUNNINGHAM
321 Reid St.

RAILWAY TIME-TABLES

CANADIAN NATIONAL RAILWAYS
Canadian National Railway Time Table corrected to date. All trains daily except Sunday.

No. 91—7.10 a.m. for Lindsay and Toronto.
No 96—8.10 a.m. for Port Hope, Toronto, Hamilton, Montreal, Quebec, Halifax and Portland, Me.
No. 93—8.20 a.m. for Lindsay, Orillia, Midland, North Bay and Toronto.
No. 277—8.50 a.m. for Lakefield.
No 98.—8.25 am for Hastings, Campbellford, Stirling, Belleville and points on the main line east
No. 92—12 noon for Lindsay, Port Hope, Ottawa, Toronto, Buffalo, Philadelphia, New York, and makes connection with the International Limited for London, Detroit, Chicago also makes connection with the "National" for Winnipeg, Edmonton and Vancouver.
No. 272—12.05 p.m. for Lakefield.
No. 100—12.15 p.m. for Hastings, Campbellford, Belleville and Ottawa.
No. 95—5.24 p.m. for Lindsay, Orillia, Midland, North Bay and Toronto.
No. 99—5.19 p.m. for Lindsay, Saturday night only.
No. 94—9.10 p.m. for Port Hope, Montreal, Quebec ,Halifax, Boston and Portland, Me. Carries through sleeper for Montreal.

CANADIAN PACIFIC RAILWAY.
(Corrected to date.)

GOING EAST—
11.57 a.m.—Norwood, Havelock, Bonarlaw, Tweed, Perth, Smith's Falls, Kingston, Ottawa, Montreal and intermediate points daily. On Sunday this train proceeds east only as far as Havelock.
8.20 p.m.—Indian River Norwood, Havelock and Tweed. Daily except Sunday.
11.55 p.m.—Havelock Tweed, Kingston, Perth, Smith's Falls, Montreal, St. John, Boston and New York. Daily except Saturday.
1.50 a.m.—Havelock, Tweed, Kingston, Perth, Smith's Falls, Ottawa

GOING WEST—
4.55 a.m.—Myrtle, Toronto, Guelph Godserich, Hamilton, Galt, Woodstock, St. Thomas, London, Chatham, Detroit, Chicago and New York Daily.
9.06 a.m.—Toronto (Yonge street), Owen Sound, Teeswater and intermediate points. Daily except Sunday.
7.35 a.m.—Toronto, Hamilton, Brantford, Buffalo, Rochester, Boston, New York Galt, Woodstock, London, Chatham, Detroit and intermediate points between Peterboro and Toronto. Daily except Sunday.
9.25 a.m.—Bethany, Lindsay, Orillia, Port McNichol and intermediate points. Daily except Sunday.
2.25 p.m.—Toronto, Hamilton, Brantford, Buffalo, New York, Galt, Woodstock, London, Windsor, Detroit, Chicago and intermediate points between Peterboro and Toronto. Daily.
6.50 p.m.—Lindsay, Toronto and intermediate points. Daily except Sunday.

FOR SALE

$4200—Six acres of good garden land 30 apple trees, brick house, frame barn; just the place for milkman; close to city.
$32.00—Very central Apartment; McDonnel St.
$60.00—Very central Apartment; Charlotte St.
First mortgage of $4,600, interest 7 per cent—$4,500 takes it.
22 acres to rent, about 80 apple trees, brick house and barn, $25 per month.
Four roomed Flat to rent at $25, heated.
Heated Apartment, Homewood Ave., $38.00 per month.
Heated Apartment, Homewood Ave., $45.00 per month.

H. J. McCANNAN
Agents for Fidelity, Phoenix, British and European Fire Insurance Cos.
Agents for Fidelity, Phoenix, British Nugent, Phone 2598

FOR SALE

$5500—6 roomed new Brick, all modern, large lot ,would consider lot.
$3200—6 roomed Bungalow, new, all modern; would take good lot, west side.
$3300—6 roomed Brick, all modern, except furnace, easy terms.
$2400—6 roomed Brick, 2 piece bath, easy, terms; garage.
$3500—6 roomed house, all modern except furnace, electric range, easy terms.
$2800—6 roomed house, all modern except furnace, garage.
170 acres, choice land, good buildings, close to market; would exchange for city property.
50 acres on Provincial Highway, close to city, would consider house.
Agents for Fire and Life Insurance

J. CHAMBERS & CO.
392 Water Street
Office 341.
Residence 'Phone 1594W
G. Adams, Agent. Phone 1291m.

FOR SALE

Comfortable Brick House, 6 rooms, modern except furnace, large lot with garage, as owner is leaving the city, he will sell at a very reduced price. This property is situated in East Peterborough, very convenient to Westclox factory and Quaker Oats; price $3400
30 acres of Garden Land, situated about 1-2 mile from city; fine brick house and good barn, owner would exchange for a property in the city, or would sell sell on good terms; price $4500
6 acres of choice Garden Land, with brick house, barn, implement shed, etc., owner will sell stock and implements or will exchange for a place in city. This property is situated about two miles from city, and owner will give immediate possession; Price $5500.00
A real bargain splendid brick house containing about 11 rooms, steam heat, large lot with considerable shrubbery around house, would make an ideal apartment house, situated in a very residential section of the city; terms; price $6500.00
For further particulars and inspection, apply—

J. T. O'CONNELL & CO.
136 Hunter Street West
Office Phone, 376. Residence, 1359.
A. Mills, Agent, Phone 1293w

FOR SALE

50 acres good land fine buildings, all under cultivation, take house $3500
Brick factory building, 2 1-2 stories, 40 x 90, with line shaft and other machinery, good village, bargain at $5000
Number of good houses to rent.
7 room new Bungalow style, all modern, west side, take lot. ... $3500
7 room Brick, all modern, oak floors, very central, bargain $4200
6 room Brick, water, light and gas, edge of city, township tax. ... $3300
23 acres, nice Brick house, barn on wall, orchard, berries, close to city, sale or rent.

P. E. Rutherford Agency
282 George Street. Phone 142

Telephone 790 When You Want Your
Piano Or Organ Tuned.
Player Pianos a Specialty
All Work Guaranteed
W. H. CUNNINGHAM
560 Weller Street

CHINA PAINTING
Mrs. Langley McCarthy Teaches Biscoffs' New and Beautiful Work in CHINA PAINTING

DAVIS-THOMPSON COMPANY, LTD.
Insurance and General Agency
433 GEORGE ST. PHONE 40

Toronto Savings And Loan Company

NOTICE is hereby given that a Quarterly Dividend of THREE AND ONE-HALF PER CENT. (3½) p.c. for the three months ending December 31st, 1925, has been declared upon the Capital Stock of this Institution, and the same will be payable at the offices of this Company, Peterborough, on and after Saturday, the 2nd day of January, 1926.

The Transfer Books will be closed from the 17th to the 31st December, both days inclusive.

By order of the Board,
W. G. MORROW,
Managing Director.

"BRINGING UP FATHER" — Geo. McManus

WESTERN GRAIN POOLS CONTROL THE USE OF CANADIAN PORTS FOR EXPORT, SAYS PRES. OF C.N.R.

"Persuasion" the Only Pressure That Can be Directed to Shippers.

COMPLEX QUESTION

Sir Henry Thornton Says Harmonious Effort May Help.

ST. JOHN, N.S., Dec. 22 (Canadian Press).—Placing the responsibility for the use of Canadian ports for Canadian export trade squarely on the shoulders of grain pools and owners of grain, Sir Henry Thornton, President of the Canadian National Railways, last night in a statement to The Telegraph-Journal, declared that neither the C.N.R. nor he, as president, can control the port of shipment for export grain.

Sir Henry even doubts whether the Parliament of Canada can exercise effective control and sees "persuasion" as the only pressure that can be brought to bear on shippers to use Canadian ports for export. This pressure, he says, is being fully employed by the C.N.R., but the "entire matter is affected by economic shipping and market conditions of considerable complexity."

Sir Henry's view was invited by The Telegraph-Journal, which is stressing a movement to obtain use of the Trans-Continental Railway for grain traffic to Canadian ports. He was asked "whether the putting into the of the Trans-Continental Railway is in accordance with the conditions under which it was built, rests with you as president of the road or with Parliament of Canada."

Pools in Control.

Sir Henry's statement in full is as follows:

"Notwithstanding statements made to the contrary neither the Canadian National Railways nor myself as its president can control the port of shipment for export grain. The control lines entirely with the grain pools and the owners of the grain.

"There is every reason why the Canadian National Railways should desire Canadian ports to be used to the fullest extent, but persuasion is the only pressure we can bring to bear and this is being fully employed. I do not think even the Parliament of Canada can exercise effective control in opposition to this inclination of owners of grain.

"The subject is engaging the earnest efforts of ourselves and other interests, and will not be assisted by precipitous statements made without a full knowledge of the facts. The entire matter is affected by economic shipping and market conditions of considerable complexity and a satisfactory conclusion will only be gained by a recognition of sincerity of purpose by all sides coupled with harmonious effort."

GOVERNOR ARRAIGNED

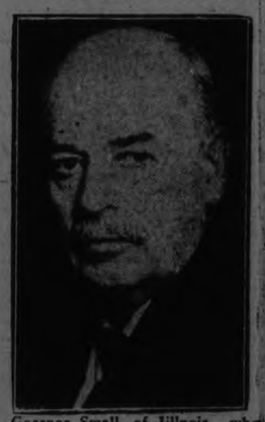

Goernor Small, of Illinois, who has been directed by the supreme court of that state to account for approximately $1,000,000 interest money alleged withheld by him while state treasurer. He declares a great mistake has been made.

TREATY SIGNED BETWEEN TURKS AND THE SOVIET

Provides That Neither Shall Join Alliance Against Other.

TO BE NEUTRAL.

Follows Visits of Emissaries Between Angora and Moscow.

BERLIN, Dec. 22 (United Press)—The Soviet Embassy here confirmed to-day to the United Press the conclusion of a Russo-Turkish neutrality treaty which presumably is calculated to counteract their influence in the Near East.

The treaty provides that neither country shall, participate in a hostile alliance or inimical action directed against the other, while, in the event of hostilities of one with a third Power, the other party to the pact shall observe neutrality.

Turkish reports last week indicated that a Turkish emissary had gone to Moscow to seek the aid of Russia in the event of a clash with Great Britain over the award of Mosul to Britain. Another report claimed that a Soviet representative had "returned" the Turkish agent's visit by making a trip to Angora.

SPECIAL POLICE ARE DISBANDING

Ulster Constabulary is Being Paid Up Till End of February.

STRIKE IS OVER.

BELFAST, Ireland, Dec. 22.—(Canadian Press).—Disbandment of the Ulster special constabulary provided for under the Irish agreement reached at London began yesterday. More than 700 constables were paid off this morning in Belfast. All were given pay for January and February as well as remainder of December, in fulfillment of Ulster Government's promise which ended recent costabulary strike.

OTTAWA GIRL IS KILLED IN DETROIT

Had Been in City For Few Days and Was on Way to First Job.

DETROIT, Dec. 22 (Canadian Press). — Miss Marie Skane, 23 years old, was fatally injured by an automobile yesterday afternoon. Miss Skane came to Detroit from Ottawa several days ago, and was on her way to work for the Detroit Edison Co. for the first time when killed.

August Despres, the driver, is being held by the police. Despres said Miss Skane stepped off the curb and he was not able to stop the car due to the slippery pavement.

The word chaperon is not feminine, although it is generally applied to a woman. It means a hood, and when used metaphorically signifies that the married woman shields her youthful protege as the hood shields the face.

R. C. HEARD

379 WATER ST.

—Dealer in—

Agricultural Implements

Just received a stock of Farm Ranger Cream Separators and Scales.

Also 1 second hand 2000 lbs. Leaver Scale.

Eureka Root Shredders

1 second hand 6 h.p. Gas Engine.

Cutters, Robes, Horse Blankets, Harness, Mitts and Coats.

A full line of Wire Fencing.

Farms and City Property for sale.

PHONE 1329

REAL VALUES

in

FRENCH IVORY

GET OUR PRICES BEFORE YOU BUY

We can save you money. We have the finest grade at the lowest prices.

MONCUR'S DRUG STORE

497 GEORGE STREET

Lowest Prices in the City on Patent Medicine

VACATION UNAVAILING.

Mrs. C. A. Bleecker Forced To Undergo Operation at Boston.

MARMORA, Dec. 22.—Residents regret to hear that the vacation taken by Mrs. C. A. Bleecker has not restored her to health and that she is now occasioned an operation in Boston where she is staying at the present time. Her husband expects to join her this week end.

HUSBAND KILLS WIFE AND BABY

Wounded Stepdaughter of 14 Who Was Family's Support.

BROKE INTO HOME.

ORANGE, N.J., Dec. 22—Stealthily gaining access to the home whose upkeep he had shirked, Antonio Morano, 47, shot and killed his wife, his two-year-old son and wounded his wife's 14-year-old daughter, upon whose earning power alone the family of nine had been ekeing out a miserable existence.

Frank Grieco, 12, the dead woman's child by a previous marriage, told police the story of the crime.

In tremulous tones the boy described how his stepfather had circumvented Mrs. Morano's attempt to lock out her husband, against whom she had obtained a summons for non-support. Morano crawled along a ledge and entered the room in which slept nine persons — the wife, the four children Morano had had by her, and his four step-children—by cutting out a window.

Frank said he was awakened by the sound of a shot, and saw Morano bending over his mother.

Hit Baby.

"I was too afraid to scream," the boy continued. "I lay still and saw papa go over to my sister Anna's bed. He shot at her and the bullet hit my little step-brother Dominick.

"Anna ran and crawled under the bed and papa shot at her again. I could hear her cry.

"Then papa rushed back at mama once more and shot her again then raised her head several times and banged it against the bed."

Search for Morano has been extended to the Italian districts of New York and New Jersey cities.

CAMPBELLFORD NEWS

CAMPBELLFORD, Dec. 22.—Mr. W. J. Eagleish spent a few days in Toronto.

Mr. and Mrs. G. Sayles of Warkworth spent the week end with their granddaughter, Mrs. Hylton White.

Miss Sarah Henson has returned to her home in Montreal after visiting her brothers, Walter and Ed. Henson, for a couple of weeks.

Mr. Geo. Mason had the misfortune to badly sprain his knee on Monday when he slipped into a "pit" in his garage.

Mrs. Percy Sherwin has returnried from visiting her sister in Oshawa and friends in Stratford.

Mrs. Jarvis Boyle, who has been ill for the last three weeks is improving.

Some of the members of the Loch Lomond Rebekah Lodge motored to Havelock on Thursday evening to a meeting of the Havelock Rebekah Lodge.

Mrs. W. Smith is ill at the home of her daughter, Mrs. A. W. Cassan, Centre street.

A number of members of the Duke of Clarence Lodge, True Blues No. 35, motored to Warkworth on Tuesday evening to attend the installation of a True Blue Lodge and members there.

The marriage of Miss Ruth Commins, daughter of Mrs. H. E. Commins, Front street, to Mr. Geo. West of Oshawa, formerly of Seymour West, took place on December 8th in Belleville, the Rev. H. B. Kenny officiating.

Mr. Wm. Linn, Mrs. R. Linn and Mr. Alex Abar were in Stirling on Friday.

The S.S. choir of St. John's met Friday evening at the home of Miss Winnie Phillips, Sebastapol street, and presented her with a mantel clock. The choir leader, Mr. Lucy, gave a short address. The evening was spent in games. Mrs. Phillips served a lunch. Miss Phillips will be married this week.

James Gay, who with R. Ingram and Dr. C. V. Bussey, went to Florida some time ago, returned home Saturady night. Mr. Ingram came back with him as far as Toronto but Dr. Bussey remained in Florida.

HASTINGS NEWS

IN MEMORIAM.

HENDY.—In kind and loving memory of my dear mother, Mrs. Chas. Hendy, who passed away Dec. 22nd, 1924.

"In Maple Grove Cemetery, softly sleeping,
Where the flowers nod and wave,
Lies my dear mother I loved so dearly,
In her lone and silent grave.
My heart is full of sorrow
And tears have dimmed my eyes,
But I shall meet you once again
In the home beyond the skies.
Farewell, dear mother, your life is passed,
I loved you dearly to the last.
In life I loved you dear mother,
In death I do the same,
And Christ shall bind
That broken link when we meet again."

—Sadly missed by her son, Wm. Fisher, and Family.

GARAGE SOLD FOR SALESROOM

Biggest Real Estate Deal in Some Time Is Reported.

MISSION LECTURE.

CAMPBELLFORD, Dec. 22. — The biggest real estate deal reported for some time was closed recently when D. W. Douglas became the owner of the brick building next to the sales service station, which he now occupies and which is used as a garage by E. Warner. Mr. Douglas will take possession at the beginning of the year and will use his new premises as a sales room for new and second-hand cars, the rapid increase in his business during the past year making it necessary to secure additional space.

Will Lecture Here.

A lecture will be delivered here in the Regent Theatre some time in January by Dr. G. R. Maguire, the well-known missionary who has spent so many years in the Congo and who is now making a lecture tour of Canada. This lecture will be given under the auspices of the Lawn Bowling Club. Dr. Maguire lectured here some time ago under Masonic auspices, and made so favorable an impression that it has been decided to give the general public a chance to hear him. The subject chosen for his next appearance is "An Irishman in the Congo."

Mr. McIntosh in the West.

Writing to a friend here, Rev. C. F. McIntosh, formerly pastor of St. Andrew's Church, and who is now supplying in a church in Edmonton, says in part:

"Knox Church, which I am supplying, has a very enthusiastic congregation. On Sunday we had 659 partake of the Lord's Supper. There was an attendance of 479 at Sunday School, in addition to over 300 at two branch schools under Knox's care. The missionary interest is shown by the allocation of $7,000 made for the maintenance and extension fund. The people are appreciative and very hospitable and I am very happy in the work."

Mr. McIntosh adds that he is glad to hear of the continued harmony and progress in St. John's Church, Campbellford, of which he became associate pastor after the congregation of St. Andrew's had decided by a majority vote to continue as Presbyterians.

Operation Successful.

The family of John Jeff, who was taken last week to a Toronto hospital for an operation, received a telegram Monday from Dr. Douglas of Toronto, a nephew of Mr. Jeff, stating that the operation had been successfully performed and that the patient's condition was favorable.

KING ALI ABDICATED.

Despatches Cast Doubt on First Reports From Port Soudan.

LONDON, Dec. 22.—(Canadian Press).—Doubt is cast upon the report of the abdiction of King Ali, in despatches received here. The Daily Mail's Cairo correspondent referring to the report, says it is contradicted from trustworthy sources. Another Cairo report also suggests that it is doubtful.

ONLY ONE BID TO LEASE SCALE

Same Price as Last Year Obtained By Town of Campbellford.

EXPRESS DELIVERY.

CAMPBELLFORD, Dec. 22—The last meeting of the Town Council was held last night, a special session in the office of Clerk McGregor, with Mayor Meyers, Reeve Davidson, Councillors Stone, Moore, Cole, Wiggins, Kingston and Abernethy present. The meeting had been called for the purpose of opening tenders for the lease of the public scales at the depot for 1926.

There was only one tender and that was sent in by E. Nancarrow, the present lessee, whose bid was $192, the same price he paid this year. On motion of Councillors Wiggins and Cole this offer was accepted.

Express Delivery

Some time ago Peter McMillan, a gardener on the Havelock road near the town limits, complained to the Council that the Express company did not deliver goods as far out as his place of business and asked that the matter be taken up with the company. Councillors Stone and Wiggins were appointed a committee to investigate.

Councillor tSone reported last night that he had seen Express agent Ryder who explained that in no direction does the free dellery zone, which is defined by the Municipal and Railway Board, extend to the town limits. The town is divided into quarter mile squares for a distance of a quarter of a mile from the center. Each of these squares must contain at least fifty residents to be entitled to free delivery. That being the case the Council decided that nothing could be done for the relief of Mr. McMillan.

In Holiday Attire

The stores in town are bright with Christmas decorations and all will be kept open eery night until the holiday.

Ottawa, Canada's capital city, is less than a century old, although it now has a population of 150,000.

LABOR PROTESTS MOSUL MOTION

May Withdraw From House While It Is Being Considered.

TIME TOO SHORT.

LONDON, Dec. 22.—(Canadian Press).—John L. Clynes, Laborite, speaking in the Commons stated that he would ask his party to leave the house when the Government's motion regarding Mosul was reached.

This was in protest against the Governments' procedure in proposing a motion asking for the approval of its Mosul policy just as Parliament was adjourning for the holidays.

The opposition declared this gave it no chance to consider whether an amendment should be proposed.

Premier Baldwin previously had declined to remove the Governments motion from the paper of the house but he promised to place an Irak treaty embodying the Mosul settlement before the house early in its next session for acceptance or rejjection. Mr. Clynes said that the Government's procedure amounted to coercion of the House.

MARMORA NEWS.

MARMORA, Dec. 22.—Mr. and Mrs. Marshall Coy spent Wednesday in Belleville.

Mr. Frank Linn of Minneapolis is visiting at his brothers, Mr. W.

Mrs. T. McQuigge of Blairton is spending a few days with Mr. and Mrs. Bert Robson.

Mr. Fred Paquet visited Montreal for a few days this week.

Born—At Deloro on Wednesday, December 16th, to Mr. and Mrs. S. B. Cheeseman, a son.

Mr. and Mrs. J. Bateman and family of Lanark visited the latter's parents, Mr. and Mrs. Tom Nobes, over the week end.

HAVELOCK NEWS.

HAVELOCK, Dec. 22.—Mrs John Armstrong spent Thursday in Toronto.

Mrs. Bailey of Madoc is visiting her daughter, Mrs. Allen.

Mr. M. J. Clark of St. Catharines is home for the holidays.

Mrs. F. Butters, Miss Edna Sarginson, Mrs. S. Barlow, Mr. and Mrs. B. Simpson.

Miss Laurina McQuaig and Mr. and Mrs. J. Moore and family were visitors to Peterboro on Thursday.

Mr. T. P. Lancaster was in Norwood on Thursday.

Miss Edith Roberts of Omemee is spending the holidays with her parents, Mr. and Mrs. C. Roberts.

Miss Jean Thompson, who is attending Toronto University is spending the holidays with her parents, Dr. and Mrs. A. S. Thompson.

BRITISH OFFICER RIFF EMISSARY

Captain Gordon Canning Arrived in Paris From Morocco.

HAS CREDENTIALS.

PARIS, Dec. 22 (Canadian Press)—Gordon Canning, a captain in the British Army reserves, arrived here from Morocco this morning. It was reported that he bears credentials from Abd-El-Krim authorizing him to open preliminaries to peace negotiations between the tribesmen and France.

WARKWORTH NOTES.

WARKWORTH, Dec. 22.—Mr. and Mrs. M. J. Baker of Hastings were guests of his parents, Mr. and Mrs. W. J. Baker, on Sounday.

Mr. and Mrs. Lorne Hutchinson spent Saturday in Belleville on business.

Master Kenneth Somerville and Miss Ruth Somerville of Morganston were guests of their sister, Mrs. Lorne Hutchinson on Sunday.

Miss Annie Haight, principal of Continuation School, left for her home in Picton to spend the Christmas holidays.

Miss Dorothy E. Wilson is spending the holiday at her home in Seaforth.

The school closed for Christmas holidays on Friday.

Mr. and Mrs. Jas. McVety were called to Toronto early Sunday morning on account of the serious condition of their son, Jack.

Mr. Milford McVety spent a couple of days recently in Toronto on account of the illness of his brother.

Miss Mary Gillespie, who has been an assistant teacher in the Continuation School, has resigned, and accepted a position in Seaforth, her home town.

Mr. Ray Kelly has returned after undergoing an operation in Peterborough a few days ago.

Mr. F. C. Whitecomb has finished the peeling of apples at the evaporation, after a very successful season, which lasted about three months. Mr. and Mrs. Whitcomb will be leaving for their home at Webster, N.Y., as soon as the apples are properly cured and packed and shipped.

Rev. W. H. Gregory of Toronto was in town on Saturday and preached the funeral service of the late Robert Puffer. Mr. Gregory was a former pastor of the Free Methodist Church here.

Miss Clara Gregory left on Saturday morning to spend the holidays with her parents in Toronto.

COASTING CHILDREN OCCASION CONCERN

Bylaw Passed Placing Onus on Children and Parents—Special Constable.

MARMORA, Dec. 22.—Marmora Village Council held its last regular meeting for 1925 on Tuesday, December 15th.

The matter of children sleigh riding on the streets came in for considerable discussion. As a result it was decided to appoint Mr. Hugh Gillen as constable for one month with instructions to act in this matter. Responsibility for accidents now rests with the children or their parents.

A bylaw was passed providing for an additional polling booth in the possibility of a municipal election. Mr. C. A. Bleecker was appointed deputy returning officer. The collector was given until January 15th to collect the balance of 1924 taxes and instructed to take the necessary legal proceedings to collect any unpaid at that date. The treasurer's statement met with acceptance. Various accounts were presented and passed.

The three million books in the library of the British Museum stand on fifty-three miles of shelves, and thirty people are employed to keep them dusted. Even then it is reckoned that each book gets dusted only once in eighteen months.

for all cleaning

a teaspoonful of Gillex to a gallon of water. You get better results with much less work.

Follow directions that come in each package.

E. W. GILLETT CO. LTD.
TORONTO, CANADA

GILLEX REMOVES DIRT WITHOUT RUBBING

BIG PRICE REDUCTIONS

On all Christmas Goods right up Until Christmas Eve, at

The McDermid Drug Stores

French Ivory Stock MUST GO. Many pieces will be sold at half price, some much less than cost.

TORTOISE SHELL TOILET SETS UNDER-PRICED

Puff Boxes	$1.85
Hair Receivers	$1.85
Mirrors	$6.50
Hair Brushes	$4.25
Cloth Brushes	$3.90
Perfume Bottles	75c

KODAKS AND CAMERAS

No. 0 Brownie Camera	$2.05
No. 2 Brownie Camera	$2.60
No 2A Brownie Camera	$3.60
Vest Pocket Kodaks from	$6.70 to $15.50
Folding Brownie Cameras from	$9.30 to $17.60
Kodaks	$12.40 up

COMPACTS

Trejour Compacts	75c and $1.50
Yardley's Compact	$1.25 and $2.00
Hudnut's Compact	$1.00 and $1.50
Shreida Compact	$1.50
Djer Kiss Compact	$3.00
Deauville Compact	$1.50
Pompeian Compact	$1.00

And many others at popular prices

SOME PIECES FRENCH IVORY AT HALF PRICE

50c Corn Files at	25c
50c Cuticles at	25c
50c Files at	25c
$12.00 Lamp at	$5.00
$6.00 Clock at	$3.00
$4.00 Brushes at	$2.00
$12.00 Pair Military Brushes at	$6.00

And many other articles

SUNDRY SPECIALS

$2.00 Hot Water Bottles	$1.49
$1.25 Hot Water Bottles	79c
$1.00 Thermo Bottles	49c
$2.50 Hair Clippers	$1.49
$3.00 Under Arm Bags	$1.59
$4.00 Ebony Military Brushes	$2.69
$1.50 Thermos Bottles	$1.25

YARDLEY'S OLD ENGLISH LAVENDER

Bath Salts	$1.25
Face Powder	$1.00
Talcum Powder	40c and $1.00
Lavender Water	$1.00 to $3.00
Bath Tablets	$1.25
Shampoo Powder Box	60c
Soap, 3 in box	$1.00
Shaving Soap in bowl	$1.25

FRENCH IVORY AT SPECIAL PRICES

$3.50 Brushes	$2.29
$100 Picture Frames	69c
$1.00 Ivory Puff Boxes	69c
$1.00 French Ivory Mirrors	49c
$6.00 Ivory Mirrors	$4.25
$6.50 Ivory Mirrors	$4.49
$1.00 Hair Receivers	69c
$8.00 Hair Brushes	$6.00
$6.00 French Ivory Clocks	$3.29

PERFUMES AND TOILET WATERS AND FACE POWDERS

Seely's Perfume	25c to $5.00
Ben Hur Perfume	25c to $1.25
Coty's	$1.00 to $6.00
Hudnut's Combination Sets, Toilet Water and Face Powder	$2.50
Hudnut's Perfumes	$1.00 to $6.00
Caron Narcissus Perfume	$2.00
Yardley's Perfume	$1.00 to $7.50

OTHER ARTICLES WE SELL

Stationery in fancy boxes .50c to $3.25
Ebony Brushes, all styles and kinds; Ever Ready Flashlights; Under Arm Bags; Kodak Albums; Gillette Razors; Auto Strop Razors.
Brownie Gift Boxes $5.00

CHOCOLATES AND CANDY IN EXCELLENT QUALITY

Smiles & Chuckles, the best 60c Candy all fussed up in holiday attire from 30c to $3.60
5 lb. Boxes Chocolates $1.89
Leggett's Cherry Cocktails $1.25
Neilson's, per box $1.00
Reilly's Toffee, per pound 59c
1 lb. Milk Chocolate Slabs 49c

PENS AND PENCILS, ALSO IN SETS

Waterman's Pens	$2.75 to $6.50
Parker's Pens	$2.75 to $7.00
Parker's Pencils	$1.00 to $4.00
Eversharp Pencils	75c to $5.00
$2.00 special School Pen for	$1.25
Pencil and Pen Sets, $5.50, $8.50, $6.50 and $11.00	

A large assortment of Manicure Sets in boxes and folding Sets at half the usual price, Traveller's Samples, brand new, purchased at half price.

The McDermid Drug Stores Save You Money

McDermid & Jury
Cor. George and Charlotte Streets
PHONE 102

McDermid Drug Co. Limited
393 George Street - Phone 15
Formerly Cressman's Red Fern Store

The Evening Examiner

PHONES—Editorial 1601 Business Office, 1600. Private Branch Exchange to all Departments.

The Examiner is a member of the Audit Bureau of Circulation.

The Daily Examiner, published every lawful evening, by The Peterborough Examiner, Limited. Office, 419 George street. $6.00 per year, delivered in city; out-of-town subscribers by mail, $4.00 a year.

The Weekly Examiner, published every Thursday. Subscription price $1.50 a year.

U. S. REPRESENTATIVES

Special U. S. Representatives—W. H. Stockwell, 739 People's Gas Building, Chicago Ill.

New York—Chas. P. Miller, 225 Fifth Avenue.

Advertising Rates on application.

R. M. GLOVER, Managing Director.

TUESDAY, DEC. 22, 1925.

THE POLLING BOOTHS.

The list of polling places to be used at the coming municipal election has been prepared, and the Examiner will publish it for several times prior to the election for the benefit of the voters.

As announced a short time ago, the old system has been discarded and all the polls this year will be held in the schools or at the City Hall.

The new plan may cause a little confusion this year, but hereafter should prove of much benefit, inasmuch as the pinning down of polling booths to the same location year after year will do away with the old query on election day, "Where do I vote?"

The one drawback to this method is that it has been impossible in some cases to avoid making it necessary for some voters to make a long trip to vote, although the distance will be no longer than that covered by the children from the same localities in going to school, so that if youngsters can do it at least twice a day for five days in the week and over nine months in the year adults should not complain about the remoteness of their polls when it only concerns them once annually.

Once the plan is understood it is expected that there will be general endorsation of the idea of using the schools as polling booths.

PETERBORO DROPS OUT.

The Ontario cities which are arguing over the question as to which has the worst civic building are hereby notified that the entry of Peterboro's City Hall, unofficially made by the Examiner, is now withdrawn.

In official circles the references to the local building have not been appreciated, and it is, therefore, thought wise to inform the contestants that Peterboro is not a competitor—although we still think that this city had a fighting chance to bring home the honours.

In justice to Peterboro's City Hall, of course, it might have been pointed out that the building is weather-proof, that the roof does not leak, that the quarters of the officials are as comfortable as a pair of old shoes, even if they are not commodious, and that it bears evidence of having been painted within modern times.

The setting forth of these advantages will compensate for the omissions made in Saturday's article, and the withdrawal of Peterboro's entry will close the discussion.

Incidentally, the fact that the Examiner's joking references to the matter caused some stir in officialdom illustrates that the saving grace of a sense of humour is not as generally distributed as it might be.

NOMINATIONS TOMORROW.

Tomorrow is nomination day in Peterboro, and it is to be hoped that citizens generally will show more interest in the proceedings than has been the case in other years.

Nominations for the mayoralty, Utilities Commission and Board of Education will be held from 10 to 11 o'clock, while candidates for the five aldermanic vacancies will be named between 7.30 and 8.30 o'clock.

An opportunity will be given to candidates to state their views on municipal affairs, and with a number of issues of much importance to the fore, the aspirants for office should have little difficulty in securing material for their addresses.

On some of these questions the Examiner believes all office-seekers should make their opinion clear.

Especially is this true of the Collegiate Institute issue.

The need of more accommodation is admitted on all other sides, but there is a difference of opinion as to what should be the course of the Council.

Candidates for Aldermen should be prepared to say whether they favour authorizing the building programme recommended by the Board of Education without consulting the people or whether they believe that the bylaw should be submitted to the ratepayers.

The electors are entitled to know as to what policy they are endorsing when they vote for any particular candidate, and they are likely to leave at home any candidate who declines to definitely commit himself on this question.

THE DUTY OF CITIZENS.

It is encouraging to note that at the joint luncheon of the Rotary and Kiwanis Clubs John Seels and Chas. Cook, the respective Presidents of Peterboro's two splendid service organizations, strongly urged every member not only to vote himself at the coming municipal election but to persuade others to use the franchise.

The Rotary and Kiwanis Clubs are composed of representative business and professional men who should see the necessity of carrying out this advice and of taking an interest in municipal affairs.

If their efforts are earnestly devoted toward persuading the electors to discharge their responsibility as citizens there is not the least doubt that they can effect a very noticeable improvement.

This problem of overcoming the apathy of a careless democracy is not confined to Peterboro or to municipal affairs.

It is a general symptom and occurs in Provincial and Federal politics in as acute a form as in the civic arena.

To the credit of Canadian newspapers it can be said that they have given this subject more publicity than any other topic, and have never failed to preach in season and out the doctrine of civic patriotism as exemplified by an intelligent use of the ballot box as the agency by which public opinion is implemented.

The service clubs are setting a good example for the community in their attitude toward Peterboro's municipal election; it is to be hoped that good results will follow.

There are sixty-three lawyers in the House of Commons—and one editor. Draw your own morals from that fact.

THE CHRISTMAS SPIRIT.

The Christmas trade this year is a large one. Let us hope that the buyers have lengthened the radius of the circle of those to be benefited by their buying. Besides the extras, besides the gifts of elegant and luxurious things, and also of useful things to those near and dear to them, there is, we hope, a good tonnage of the necessaries of life being bought and sent to the poor and needy by those in better circumstances, says the Mail and Empire.

Christmas is itself a day for religious observance, but it may well be that the few weeks preceding Christmas are by the great mass of the people spent in a way more worthy of religion than is the holy day itself. That period of immense aggregate spending is, generally speaking, one of self-denial. Money that would ordinarily be applied to the satisfaction of one's own needs or tastes is saved up and expended for the purpose of giving pleasure to others. People who may be more or less covetous for eleven months of the year have been known to become altruistic at Christmastide. Doubtless much of the money that is spent brings but fleeting pleasure to the persons in whose behalf it is spent. But if it gives an hour of happiness to a child or to a grown-up person who had not expected to be kindly thought of, it is by no means wasted, tawdry or fragile though the gift may be. The crowds that fill the shops day after day may in a sense be regarded as a body of worshippers filling the temples of commerce, sacred for the time to the reigning spirit of good-will. Truly that spirit must be a powerful one, for it makes men and women restless until they have fulfilled their heart's desire to minister to the happiness of others. Women carrying babies in their arms with one or two little children holding on to their skirts stem their way through dense crowds in the shops to reach the counter at which the Christmas gift is to be bought. He is an unhappy cynic who would not involuntarily give his blessing to the Christmas shoppers.

WHAT IS NATIONAL GREATNESS?

The Dearborn Independent tells of a man from England who dropped into the office and spoke of the feeling of resentment there was in Britain toward United States and United States goods. He claimed that in Regent street "you will see store windows filled with German goods displaying German trade-marks to all passers-by. But if a merchant has a stock of American goods he carefully removes every evidence of their place of origin—they would not sell otherwise."

The Dearborn paper comments on the situation as follows:

"The reason for this state of mind is obvious. Britain is slipping off her high places. Telling herself that she is the greatest nation in the world has no effect in improving her fortunes. She hates to bow to a nation which has only the aristocracy of work to boast of. She cannot forgive America for possessing more energy and brains than Britain does. So she just cordially dislikes us and says so with superior bluntness."

We don't think Britain has been engaged in telling herself or the world at large that she is the greatest nation in the world. Since she emerged from the war Britain found by even a cursory process of stocktaking that in world possessions she was very humble; her shipping trade had been broken down; her place as a sea-faring nation of carriers had been seriously challenged; she was in debt on a colossal scale; her pound sterling was very much discounted. There were labour troubles at home; there were suspicions between her and her immediate European neighbors; there was a huge war debt to pay to United States and there was no prospect of Britain collecting from her debtor nations. There was surely nothing in that situation that could warrant Britain "telling herself that she was (or is) the greatest nation in the world."

The claim that Britain "is slipping off her high places" can very conveniently be linked up with the above. Britain was not in a position to slip off a very high place. As positions are rated by dollars and industry, she was in humble station.

Britain has not slipped off a high place; rather she has moved toward it. It seems necessary here to take only two of the cardinal characteristics that make nations either great or small, (1) the determination of a nation to pay its debts, and (2) a realization by the nation of its moral obligations in a community of nations.

Before urgency developed on the part of United States for collecting war debts Britain sent a financial commission to United States headed by Mr. (now Premier) Stanley Baldwin, and undertook the repayment of $160,000,000 per year for sixty-two years; these payments started in 1923 at a time when Britain had no prospect of collecting from other nations. It made her people the most heavily taxed in the world, but it was exactly what the world expected Britain to do. Her money was not high in the world market; New York discounted it heavily. Britain tried no substitutes and took no short-cuts to currency restoration. It was the rough-hewn path of dogged persistence that led back to the reinstatement of the pound sterling.

Britain has recognized her responsibility to other nations, not by proclaiming, as the Dearborn Independent states, that she is the greatest nation in the world, but by a course of toleration that treated defeated enemies as equals and persisted always that confidence is greater than suspicion and mutual advantage is stronger than individual pre-eminence. It was her desire that true national greatness should become the property of all nations. Her statesmen contributed leadership, the sincerity of which she never been called into question; they defied war-born prejudice in asking fair treatment for Germany and in making possible her entrance to the League of Nations on an equal footing with other members. Britain conquered the inherent fear of France of German aggression, and it was in London that German signatures were affixed to the Locarno pact.

All these things are attributes of true national greatness. They are not computed in terms of ocean tonnage, nor are they written in trade statistics or clipped off as coupons. They can only be designated as the visible evidences of a sense of national honor that has not "slipped off its high place."—London Advertiser.

EDITORIAL NOTES AND COMMENT.

Say "Merry Christmas" by your kindly attitude to everybody in the rush of the last-minute shopping.

"I stand for rigid economy" will make its appearance tomorrow and fade out after New Year's.

These are the days dad goes around talking to himself as he contemplates the possibility that he may b easked to wear one of the ties he sees in the shop windows.

The latest French Finance Minister, M. Doumer, says that he has no intention of resigning. Probably his predecessors felt the same way about it—at first.

HEADS AIR FORCES

Sir Samuel Hoare, head of air ministry, who announces Britain will defer her present air defense program.

Wise and Otherwise.

Young men are fitter to invent than to judge; fitter for execution than for counsel; and fitter for new projects than for settled business.—Bacon.

The use of traveling is to regulate imagination by reality, and instead of thinking how things may be, to see them as they are.—Samuel Johnson.

It is a proof of great talents to recall the mind from the senses, and to separate thought from habit.—Cicero.

Through zeal, knowledge is gotten, through lack of zeal knowledge is lost; let a man who knows this double path of gain and loss thus place himself that knowledge may grow.—Buddha.

There are now crown-bearers in heaven who were not cross-bearers here below.—Spurgeon.

To know how to hide one's ability is great skill.—La Rochefoucauld.

Nothing is impossible to industry.—Periander.

A THOUGHT.

FIVE LAWS OF SOUND THINKING.

(By Glenn Frank)

Father Fox, president of Marquette University, in the casual performance of an after-dinner speech has put into vivid and rememberable form five fundamental laws of effective thinking.

As I have suggested over and over again in these essays, the difference between effective and ineffective thinking is the difference between realistic and romantic thinking.

Whether we are to be responsible realists or irresponsible romantics depends upon the way we handle facts.

Whether we are statesmen or stenographers, the problem is the same.

Thinking is an adventure in fact-handling.

Father Fox suggests that we have separate and salutary duties to perform in handling the facts of any problem or situation with which we have to deal. He resorts to "apt alliteration's artful aid" in stating these five duties, viz:

Find the facts.
Focus the facts.
Filter the facts.
Face the facts.
Follow the facts.

I acquit Father Fox of any responsibility for the comment I make upon these five laws he has laid down, but their meaning seems to me as clear as it is important.

First, we must find the facts. We must not pre-judge things in terms of our conservatism, our liberalism or our radicalism. We must not decide in advance that we are to be conformists or non-conformists on any issue. We must begin by finding the facts, for we cannot fly in the face of the facts without courting ultimate disaster.

Second, we must focus the facts. Facts are not important for their own sake ;they are important as a basis for human action. We must be more than mere cataloguers of facts. Our brains must be more than cold storage plants for unrelated stores of information. We must focus the facts we find upon the issues we face.

Third, we must filter the facts. We must contrive to separate the facts from admixtures of prejudice, passion, partisanship and selfish interest. Facts that are diluted, colored or perverted by these factors are valueless as a basis for action.

Fourth, we must face the facts. It is sometimes hard for us to look a fact in the face without blinking. But we must learn that the energy spent in trying to find ways to get around, under or over the facts is wasted energy. Facts have a ruthless way of winning the day, sooner or later. It is better to face them frankly at the outset.

Fifth, we must follow the facts. We must say of facts as Job said of God: Though they slay us, yet shall we trust them. If the fact threaten to upset our cherished plans, it will pay us to re-examine our plans. This way lies realism, and realism is the ultimate good.

NASAL IRRITATION

Caused by colds disappear when you apply Parke's Nasaline up the nostril; it quickly clears the head and heals the irritation and your cold quickly disappears. Sold in handly applicaion tubes for 25c by Bond's Drug Store, corner George and Hunter-streets.

CATTLE, GRAIN AND PRODUCE

Peterboro—Toronto—Montreal Winnipeg

TORONTO LIVESTOCK.

TORONTO, Dec. 21.—Prices on export cattle Monday were quite firm and first purchases were made at $8.60 a cwt., for not too choice steers; $7.50 for heifers and $6.50 for a choice fat cow. A bunch of good butchers' heifers, rather light, was bought at $6.60 a cwt.

The top paid on export steers was $9.00 a cwt., and prices wree expected to average 25 cents higher. Top heifers were $7.60. The packers were not competing on the heavy cattle, but space had to be filled and this made a good market. The asked prices on butchers was higher all round. Frank Hunnisett said his purchases were 50 cents a cwt. higher. Mixed handyweight butchers, just good quality, sold at $6.90 a cwt. and medium butchers $6.00 a cwt. The cow market was strong and good useful cows were $5 a cwt. There were only a few loads of feeders on sale and those sold firm. The market was snappy all round.

There was no change in the calf market and prices were as firm as last week. Best calves made 14 cents and good mediums were 10 to 11½ cents a pound. Some common calves were up to 8 cents.

Lambs sold steady with last week's close and just good lambs were 13½ cents a pound. All the good sheep brought 7 cents and yearlings 9 cents a pound.

Packers discussed lower prices for hogs but the sellers refused to listen to anything lower than $12.50 a cwt. f.o.b., and with only 650 on sale the packers had no force to their arguments.

Current Quotations.

Choice export steers	$8.40	$9.00
Fair to good steers	7.75	8.15
Baby beeves	9.00	12.00
Choice handyweight butchers' cattle	7.00	7.75
Good handy butchers	6.00	6.75
Med. handy. butchers	5.25	5.75
Com. handy. butchers	4.00	5.00
Choice to good 950 to 1,050-lb. feeds	6.50	7.50
Fair to good light feeds	4.00	4.50
Choice butchers' cows	5.25	6.00
Fair butchers' cows	4.50	5.00
Canners	2.25	2.50
Export bulls	5.25	6.00
Bologna bulls	3.25	3.75
Springers, choice	70.00	100.00
Springers	40.00	50.00
Lambs, choice	13.50	14.00
Heavy sheep and bucks	4.50	5.50
Sheep, choice	6.75	7.50
Calves, good	13.00	14.00
Do., medium	9.00	11.50
Do., common	7.00	8.00
Do., grassers	5.00	5.50
Hogs, f.o.b.	12.50	...
do fed and watered	13.10	...
do off cars	13.50	...

CHICAGO GRAIN

CHICAGO, Dec. 21 (Canadian Press).—Wheat took a decided downward swing in price today owing largely to a material increase of the United States visible supply total and because of absence of any active export demand. Closing quotations on wheat were unsettled, 2 1-4 to 2 3-4 cents net lower, new style, December $1.67 and May $1.61 3-8 to $1.61 1-2, with corn 1-4 to 1-2 cents off; oats 3-8 to 1-2 cents down, and provisions vatying from unchanged figures to a setback of 35 cents.

Announcement that the domestic visible supply of wheat had gained in bulk 1,687,000 bushels during the last week was taken as evidence of continued liberal movement of the crop compared with a year ago, a circumstance made all the more conspicuous by the fact that export business from North America today amounted to only about 350,000 bushels, chiefly Canadian. Under such conditions holders of future delivery contracts here became free sellers and the market weakened fast in the latter part of the board of trade session.

STERLING RATES

MONTREAL, Dec. 21 (Canadian Press). — Sterling exchange rates were quoted here today as follows:

Sterling demand $4.84 7-8.
Sterling cables $4.85 1-4.

EGG PRICES

OTTAWA, Dec. 21 (Canadian Press). — Increasing receipts are bringing an easier tendency on the Toronto egg market. The Vancouver market is also declining under heavier production. Poultry prices remain firm and unchanged.

Toronto — Shippers report increased receipts; paying, extras 55, firsts 40, seconds 28, and making sales extras 60 to 65, firsts 44, seconds 32 f.o.b.

Montreal—Unchanged.

MONTREAL GRAIN AND

MONTREAL, Dec. 21 (Canadian Press).—Prices for oats showed a decline of 1-2 cent per bushel with car lots of Ontario and Quebec No. 2 white quoted at 52 1-2 cents, No. 3 white at 49 1-2 cents per bushel extrack. Canadian Western grades were steady.

Owing to the further weakness in the Canadian cash wheat situation a weak feeling developed in the local flour market for spring wheat grades and millers generally reduced prices 40c per barrel. The volume of business in all directions was slow and the market was dull.

The feature of the market for winter wheat flour was the weaker feeling that developed and prices scored a decline of 30c per barrel, which was due to the lower prices ruling for the raw material and the fact that the requirements of the trade at this season of the year are very small. The trade was quiet. The tone of the market for white corn flour was steady and prices were unchanged at $6.80 to $7 per barrel in jute bags, delivered to the trade.

Owing to the continued limited demand for potatoes, the unfavorable weather and the fact that supplies on spot is still somewhat in excess of the requirements, an easier feeling prevailed in the market, and prices were lower with car lots of Quebec varieties quoted at $2.40 to $2.50 per bag, and New Brunswick Green Mountains at $2.65 per bag of 90 lbs. ex-track.

Butter Weaker.

The receipts of butter were 272 packages as compared with 167 for the same day last week and 212 for the corresponding day a year ago. In spite of the small stocks of creamery butter held on spot as compared with last year at this period a weaker feeling has prevailed in the market of late and prices have scored a further decline of 1c per lb. but even at the lower level there was no improvement in the demand and the volume of business was small. In a wholesale jobbing way prices were also reduced 1c per lb. with sales of finest creamery at 44c per lb. in solid packages; and at 45c per lb. in blocks.

The receipts of cheese were 932 boxes as against 294 for the same day last week and 1670 for the corresponding day a year ago. A weaker feeling also developed in the market for cheese and prices show a decline of 1-4 to 1-2c per lb. which was attributed to the very disappointing demand from English importers for supplies and business was dull with current receipts of No. 1 white and colored quoted at 18 1-4 to 18 1-2c per lb.

COMMONS DEBATE MOSUL QUESTIONS

Government Had To Combat Hostility From Labor and Liberal Parties.

LONDON, Dec. 22. (Canadian Press.)—House of Commons Monday was debating the action of the British delegate at Geneva in accepting the League of Nations award in the dispute between Turkey and Great Britain. This motion takes the place of the proposed opposition motion condemning the action.

The Government has to combat a good deal of hostility from Laborites. Liberals and some of its own followers. According to some Parliamentary followers if all Ministerialists who disapprove of the British committment in Irak voted regardless of party affiliation, it would be doubtful whether the Government could pull through, but it is not suggested that the Cabinet is in any real danger of defeat.

CANADIAN GRAIN SHIPPED

Washington, Dec. 22 (Canadian Press)—Canadian grain shipped last week from United States ports amounted to 5,737,000 bushels, against 5,421,000 the previous week, while total North American exports of wheat flour were 174,000 barrels, against 233,000.

Ambidexterous Also?

SALEM, Mass., Dec. 22. — (Canadian Press).—The brain of Professor Sylvester Morse, a noted authority on zoology, who died here Sunday, was removMonday and sent by express to the Wistar Institute of Anatomy and Biology, in Philadelphia. This action was taken in accordance with instructions left by Professor Morse, who desired that it be examined to determine the relation, if possible, tween his brain and his hands, which made him ambidextrous. Professor Morse was able to use either hand with equal skill.

NEW MINISTER

Senator Paul Doumer, who has been asked to succeed Loucheur as minister of finance in Briand's cabinet.

DURING THE TEENS

Healthful progress of a child depends upon the foods utilized during the age of growth and through the teens.

Scott's Emulsion

of pure cod-liver oil is a vitamin-rich food that favorably influences growth and strength. *It is a food-tonic of special value during the "teen-age".*

Scott & Bowne, Toronto, Ont. 25-27

WEST SEYMOUR CHEESE OUTPUT 116,817 POUNDS

Average Price of 21.26 Cents Highest in District This Year.

FACTORY MEETING.

R. Innis Re-elected President With Other Officers.

CAMPBELLFORD, Dec. 22—At a meeting of the patrons of the West Seymour Cheese factory held Monday afternoon, Marshall H. West, the secretary reported that the amount of milk handled during the season was 1,348,671 and that 116,817 pounds of cheese wre manufactured. The amount of milk required to make a pound of cheese was 11.54 pounds. The average price received for cheese during the season was 21.26 cents. This is the highest price reported so far in the district this year, and it is accounted for by the fact that the factory was not running in the month of April when the price was low. Another reason is the excellent work done by the maker, Alex. Johnston, who has been engaged for another year.

The average price for butter fat was 58.3 cents. The value of the cheese sold was $24,843.43 and of the whey cream $692.57, a total of $26,536. The cost of manufacturing was $2755 leaving the sum of $22,781 to be distributed among the patrons.

General Business

It was decided to leave to the directors the matter of making necessary repairs to the factory, further action to be taken at the Spring meeting. It was also decided to continue to do business with the Standard Bank.

Officers Re-elected

All the officers were re-elected as follows:

President—R. Innis
Secretary—Marshall H. West
Auditor—John Locke
Directors—The president and the secretary with Henry McKelvie, P. Collins and Phillip Slogget.

New One Re Turnips

A point new to the majority of those present was raised when it was given as the opinion of some agricultural expert that the best way to secure a good crop of turnips was to cut off the tops late in the Fall, the idea being that the roots would then make more rapid growth.

A Pioneer Factory

The West Seymour Cheese factory is one of the oldest, if not the very oldest, in the district. It was built over 60 years ago on land that was leased from the late John McKelvie at the nominal rental of $1 a year. The present owner of the site is Henry McKelvie, one of the patrons. Mr. McKelvie was nominated for the presidency yesterday but declined to let the motion go to a vote. President Innis, who was chairman of the old Campbellford Cheese Board, has held the position to which he was re-elected yesterday, for the past four years.

FARM PRODUCTS PRICES HIGHER

Purchasing Power of Farmers' Goods Exced General Level.

REPORT FOR YEAR.

OTTAWA, Dec. 22. — (Canadian Press).—Wholesale prices will average higher in 1925 than in 1924. The average index number for Canadian wholesale prices during the current year will be 160, says a report of the Bureau of Statistics; in 1924 it was 155.2.

The increase of five points is largely due to the high prices prevailing at the beginning of the year on grain and wool. Since the beginning of the year prices have actually reached lower levels. In January the index was 165.5. On vegetables and their products, on fibres, textiles and their products and on iron and its products, the index of prices dropped considerably between January and November. There was, on the other hand, an increase in the index number for prices on animals and animal products and on wool products and paper. There has been practically no change in the index for nonferrous metals, non-metallic minerals and on chemicals and allied prodructs.

The index for Canadian farm products, wholesale, stood at 166.7 in November, which is 5.6 higher than the general index number for all commodities, which would indicate that the purchasing power of goods which the farmer has to sell is definitely above the general level of prices, the statement says. The index for fully or chiefly manufactured goods was 157 or three points below the general level. Consumers' goods, food, clothing and household equipment rose from 154.5 in January to 164.4 in November. This was due in the main to higher prices for hog products, potatoes and coal.

JEWELS STOLEN.

Residence of Prominent New York Man, Robbed of $75,000.

NEW YORK, Dec. 22. (Canadian Press)—Burglars entered the home of William T. Starr, a member of the New York Stock Exchange, Sunday, and escaped with jewels estimated to value $75,000, it was learned today. The intruders apparently used a key to gain entrance, the police said, and the house was ransacked in their search for the jewels.

Light has always played its part at Christmas time

SINCE the first Christmas, light has played its part in proclaiming to the world its message of peace, happiness and welcome.

At no season of the year is abundant light so necessary as at Christmas. By the aid of Edison Mazda Lamps, you can tone, color and direct it, and flood your home with colorful cheer.

It is within your power to handle light just as an artist would use a brush and palette. It is possible to have different color values in the same room—a blue tinge to the light in your floor lamp by the window, and cosy, warm light from the lamps near the fireplace.

Near you is an Edison Mazda Lamp Agent. He is a lighting specialist. There you can obtain real information about good lighting.

L 43

EDISON MAZDA LAMPS

A Canadian General Electric Product

F. R. J. MacPHERSON CO. 450 GEORGE ST.

Sell and recommend Mazda Lamps

GIFTS

To Please Radiant Youth

TO A lovely girl, give a box of Peerless Erasmic Soap as a Christmas remembrance.

Peerless Erasmic Soap, protector of beautiful complexions .. skin food .. skin tonic .. the choice of lovely women because of its purity, superfine texture, and delicacy of fragrance—

—or choose for her a gift of Erasmic Perfume, Bath Crystals, Eau de Cologne, Vanishing Cream, Talc, Face Powder or any other Erasmic aid to beauty.

PEERLESS ERASMIC The Dainty SOAP

Made in England by ERASMIC PERFUMERS, London and Paris
Canadian Agents—Anglo-American Agencies, Limited
41-43 St. Francois Xavier St., Montreal 146

UNMORAL METHODS OF PROCURING 'DRY' EVIDENCE DISGUSTS PROHIBITIONISTS

Would Prohibit Fraud, Deceit or Falsehood by "Dry" Agents in Course of Their Duties—Motion in U. S. House.

WASHINGTON, Dec. 22.—(Canadian Press).—Prohibition enforcement methods, which have been subject to vigorous attack recently, became a voting issue in the House Monday for the first time at this session.

Representative Tucker, Democrat, Virginia, an avowed dry, initiated a move designed to prevent a repetition of the much-debated Hotel Mayflower incident, in which a dry agent masqueraded under the name of a member of congress to obtain evience at a cost of more than $900 to the Government.

The vehicle employed by Mr. Tucker was an amendment to the annual Treasury-Post Office supply bill, which carries funds for dry law enforcement for the next fiscal year. A vote on the proposal was deferred until today. The amendment, which was directed at a section of the bill making $250,000 available for procurement of evidence in the next fiscal year, would prohibit the use of "fraud, deceit or falsehood" in the expenditure of any part of this sum.

WILL INVESTIGATE THE RUBBER RATE

Commerce Committee of U. S. Will "Conduct Inquiry" Into "'Bad Faith."

WASHINGTON, December 22. — Canadian Press. — Investigation of an alleged manipuation by the British colonial government of the price of crude rubber and other raw materials, was ordered yesterday by United States House of Representatives.

A resolution directing the commerce committee to conduct this inquiry was adopted without a roll call after Representative Hull of Tennessee had charged Great Britain with acting in "bad faith" in the matter.

TO MEET WINNER.

Berlenbach, World Champion, to Contest Winner of McTigue-Flowers Bout.

NEW YORK, December 22. Canadian Press. — Paul Berlenbach, the light heavyweight champion of the world, has agreed to meet the winner of the Mike McTigue-Tiger-Flowers 15 round contest here on Wednesday night.

THE GIFT SUPREME FOR CHRISTMAS. A YEARS SUBSCRIPTION TO

THE EXAMINER

Your relation or friend out of the city would greatly appreciate this gift.

UNITED STATES TO INVESTIGATE RUBBER MARKET

"Bad Faith" Alleged Against Britain by Democrat Representative.

"LAUGHING AT SAM"

Rumor of Canadian Pulpwood Embargo Also Mentioned in House Debate.

WASHINGTON, Dec. 22 (Canadian Press) — A charge of "bad faith" was made against Great Britain Monday as the House ordered an investigation of alleged manipulation of crude rubber prices by British Colonial governments. The scope of the investigation was enlarged to include an enquiry into alleged monopolistic cntrol of other raw materials including pulpwood and in connection with the latter cognizance was taken of a reported movement in Canada to have an embargo laid on the export of pulpwood.

Representative Hull of Tennessee former chairman of the Democratic National Committee made the charge of "bad faith" against Britain, declaring that Britain "is openly proclaiming that she intends to collect four billion dollars from us in increased rubber prices to pay its war debt. The British Government is laughing out loud at us," he said. "Europe is laughing up its sleeve at the way we are being held up for rubber."

The pulpwood matter was taken up by manufacturing representatives, who charged that the Dominion Government is to be asked to inaugurate a plan that would force pulpwood operators in this country to transfer their entire operations to the Canadian side of the border.

Order Investigation

The resolution ordering the investigation was approved without a record vote after a brief debate and Chairman Parker of the interstate commerce committee, which will conduct the inquiry, announced he would start hearings about January 5.

Representative Tilson, of Connecticut, the Republican leader, who proposed the investigation after a conference with Secretary Hoover, told the House that rubber consumers were paying $700,000,000 annual "tribute to Great Britain because of its control of the rubber prices.

Investigation of control of coffee, silk, nitrates, potash, quinine, iodine, tin, sisal, quicksilver and other "important raw materials" was also approved by the House.

The course of the investigation has not been outlined, but Chairman Parker indicated he would ask Secretary of Commerce Hoover as well as some of the leading users of these products to appear before the committee.

Set Back in London

LONDON, Dec. 22 — The news from Washington that crude rubber is to be the subject of the latest congressional investigation reached London too late yesterday to catch the rubber market in operation or to evoke comment in the House of Commons which is engaged in the Mosul debate, before rising today. Unless some of the members of the House manage to make impromptu queries when the House meets for its final sitting, there will be no opportunity for the rubber question to be mentioned in Parliament until early in February, when the new session starts.

If, as Representative Hull is quoted as informing the House of Representatievs, the British are laughing out loud at the United States over the rubber situation, the laugh was reduced considerably here last week, with a changed facial expression on the part of speculative buyers, when spot prices of the product fell nearly a shilling, due largely to United States influences on the market.

This reaction, which was partially overcome as the week closed, is not viewed with general alarm by the market, however, because it is maintained that the law of supply and demand—a congressional investigation notwithstanding—finally determines the prices.

Commenting on the rubber situation, the Statist says that a temporary fall in the price of the commodity to 2 shillings 6 pence may be expected within a year, but unless the rate of increase in consumption is severely curtailed, it appears probable that by 1928, and possibly by 1927, consumption actually will be in excess of full production.

RECOUNT ADJOURNED.

Counsel Unable To Attend on Wednesday.

GODERICH, Dec. 22. (Canadian Press).—The North Huron recount will not be resumed on Wednesday, it is understood, but has been adjourned until next Saturday on account of counsel for George W. Spotton being unable to attend on the former date. I. F. Hellmuth, K.C., Toronto, is acting for Mr. Spotton. Formal application for postponement, supported by affidavits, was to be forwarded Monday to Judge Lewis, following a telephone message to His Honor explaining the circumstances.

COFFINS AT WEDDING.

NYACK, N.Y., Dec. 22.—(Canadian Press).—From the Clarkstown Country Club operated by Pierre Bernard, known as "Com the Omnipotent," comes reports that two coffins were used as tables for refreshments at a wedding anniversary celebrated at the club.

Cuticura Complexions Are Fresh And Clear

Daily use of Cuticura Soap prevents clogging and irritation of the pores, the usual cause of pimples and blackheads, while the Ointment soothes and heals. Always keep Cuticura Talcum on hand; it is cooling and refreshing.

Sample Each Free by Mail. Address Canadian Depot: "Benbrook Ltd., Montreal." Price, Soap 25c. Ointment 25 and 50c. Talcum 25c. Cuticura Shaving Stick 25c.

BRITISH COMMONS

(Continued from Page 1).

was to the effect that no undertaking should be given to remain in Irak twenty-five years, but only until Irak acquired stability justifying its membership in the League, and then in the event of Irak being attacked and an attempt being made forcibly to overthrow the boundary fixed by the League council, it would be the responsibility of the League, as the body directly challenged.

British responsiiblity apart from the League the statement added, would depend upon circumstances then arising.

Continuing, Mr. Baldwin pointed out that the House would be better able to judge the precise extent of the obligations involved when it was in possesion of the actual terms of the proposed treaty. The House would then decide whether to endorse the Government policy.

Obligated For Years.

Walter Runciman, Liberal, said that Mr. Baldwin's statement might involve Great Britain in obligations stretching for a generation, as it was quite unlikely that Irak would qualify for membership in the League under twenty-five years. He cited the danger of a possible frontier incident involving British lives; public opinion would then insist upon the Government taking action without waiting for the League. He regarded the matter with grave disquiet.

T. P. O'Connor, Nationalist, declared that the country stood united behind the Government, and asked why Great Britain should give back to Turkey in the name of self-determination a people between whom and massacre she alone stood.

Commander Kentworthy, Liberal, understood that Turkey was prepared to negotiate on certain conditions and ready to arrange terms for the exploitation of oil. He protested against thretening the Turks with an Anglo-Italian alliance and an Italian descent on Smyrna, because it would mean starting again to rebuild the shattered ruins of Europe.

D. C. M. Amery, Secretaray for the Dominions, in winding up the debate, dilated on the fine progress Irak was making toward stability and self-support. He was convinced that within a very few years Irak would no longer require financial or military support from Great Britain.

No "Oil" Influence.

No interest of any sort directly concerned with oil, he declared, had influenced the British policy. What was undoubtedly true was that if oil should be discovered in considerable quantities it would undoubtedly bring development and revenue to Irak. The contract between the Turkish Petroleum Company and the Irak Government was more favorable to that Government than any oil contract he knew of elsewhere, and if oil should be found—it was not yet proved—then the Irak Government might receive an increase of revenue, enabling it to find money for dealing usefully with the far more importance liquid—water—and might irrigate the country.

Emphasizing British responsibility to the Christian and other inhabitants of the country concerned, Col. Amery asserted that if Great Britain gave lup the present frontier she would be obliged to spend vast sums in sustaining the refugees.

In conclusion, he denied that he had taken any unconciliatory or uncomprising attitude toward Turkey.

DICTATOR DEFEATED.

Kuo Sung Lin, Commander of Nationalist Forces, Triumphs Over Chang Tso-Lin.

TOKIO, December 22. (Canadian Press).—Vernacular newspaper dispatches from Mukden unanimously report that the forces of General Kuo Sung-Lin, Commander of the National people's army, have occupied Sinminfe, 30 miles northwest of Mukden after defeating Marshal Chang Tso-Lin, Dictator of Manchuria.

ARREST FOR STABBING.

NORTH BAY, December 22 Canadian Press. — Harry Rogers of Winnipeg, is under arrest here on a charge of stabbing Adelarde Richer of Montreal, in a brawl here Sunday night. Rogers used a hunting knife, and the stab might have been immediately fatal but for a rib which deflected the knife away from the heart. Richer's condition is serious.

BONFIRE IGNITES DRESS OF GIRL IN STREET PLAY

Six Year Old Child Fatally Burned Dancing Around Fire.

U. S. NEWS BRIEFS.

Five Banks Close in Oklahoma Town—Ranch Industry Stricken.

MORRISTOWN, N.J., Dec. 22. —(Canadian Press).—Her dress ignited as she danced Indian war steps about a street bonfire, six-year-old Angelina Lonberts was fatally burned.

PRESIDENT'S MESSAGE.

WASHINGTON, D.C., Dec. 22. —(Canadian Press).—The value of "unselfishness, obedience and self-control" was stressed by President Coolidge in his Christmas greetings to the boys and girls of the United States.

BANDITS GET $30,000.

FORT WORTH, Tex., Dec. 22. —(Canadian Press).—Armed men robbed the First National Bank at Hamilton, southwest of here, of $30,000 in cash and Liberty Bonds late Monday and escaped.

REPEAL TARIFF ACT.

WASHINGTON, D.C., Dec. 22. —(Canadian Press).—Repeal of the flexible provision of the United States tariff act, which allows the President to make certain readjustments on rates, is proposed in a bill introduced in Congress by Representative Hull of Tennessee.

LAST BANK CLOSES.

GROVE, Oklo., Dec. 22.—(By Canadian Press).—Grove lost its last standing banking institution today when the First National Bank closed its doors. Inability to collect on cattle paper, was given as the cause of the failure—the reason put forward by the four other banks which have shut down here in the past two years.

ARTIST AND WOMAN DEAD

PHILADELPHIA, Dec. 22.—(Canadian Press).— Charles H. Hummel, 73-year-old painter, and Mrs. Caroline Aberele, who cleaned his studio weekly, were taken by death yesterday while drinking an egg-nog. Leaking gas asphyxiated them and their bodies were found Monday, seated at a table, on which two glasses of the egg concoction rested.

TURNS AGAINST "DRY" LAW.

NEW YORK, Dec. 22.—(Canadian Press).—The tide of public opinion has definitely turned against prohibition, in the belief of Nicholas Murray Butler, president of Columbia University. Last week's senate debate was the beginning of what will be a successful movement to reform "the present intolerable situation," he said yesterday.

JAPANESE PLAY BALL

SEATTLE, Wash., Dec. 22.—(Canadian Press).— Dr. R. W. Webster, who has just returned after touring the Orient with a college baseball nine, believe that Japanese will monopolize the field of professional ball when they learn how to improve their batting. "Their nimbleness and agility permit them to do great things," he said.

ROTARY REMEMBERS TORONTO HOSPITAL

Woodstock Club Thanks Sick Children's Hospital.

WOODSTOCK, Ont., Dec. 22. — (Canadian Press).—Hearty thanks to the Toronto Sick Children's Hospital and to the Toronto specialists who had operated on some of the crippled children of Oxford County who are being cared for by the Woodstock Rotary Club, were expressed by the club members at their weekly luncheon Monday. The president announced that none of the Toronto surgeons who had performed the operations had tendered bills for their services, and this announcement was received with hearty applause. Each of the crippled children being cared for by the club is to be sent Christmas cheer and a donation of $25 was voted to the Toronto Sick Children's Hospital.

SENTENCE REDUCED TO THREE YEARS

Townsend, Barnardo Boy, Given Reduction by Osgoode Hall Court.

TORONTO, Dec. 22 (Canadian Press).—The judgment of the First Divisional Court given at Osgoode Hall yesterday reduced from four to three years, the sentence imposed upon Frederick Townsend, a former Barnardo boy, now 27 years of age, by Magistrate Hind at Oshawa on November 20. Townsend was sentenced to three years for forgery of a cheque for $4.50 and to one year for obtaining goods to the value of $8.39 by false pretences. The majority of the court favored reduction of sentence as made while a minority would have been more lenient.

TIDE IN FAVOR OF PROHIBITON HAS TURNED SAYS DR. BUTLER

Debate in Senate Was Only Beginning of Movement For Abolition.

COLOSSAL FAILURE.

Prohibitoin is Not Temperance, University President Says, in Answering Critic.

NEW YORK, Dec. 21 (United Press).—"Such tide as there has been in favor of prohibition has definitely turned," according to President Nicholas Murray Butler of the Columbia University, in replying to criticism by a New Jersey woman of his attitude on prohibition.

"Last week's Senate debate invited by Senator Walter Edge of New Jersey," Dr. Butler said, "was only the beginning of what is bound to be a successful movement to reform the present intolerable situation."

Dr. Butler said that prohibition efforts in the United States had proved the most colossal failure in the history of government, and the most immortal task ever undertaken by any government.

He asked that prohibition be not confused with temperance, because "prohibition itself isn't temperate."

OFFICERS AT FAULT.

Wreck Commissioner Returns Certificates, But Reprimands Severely.

OTTAWA, Dec. 21 (Canadian Press)—Wreck commissioner Demers in his judgment on the stranding of the steamer Airedale below Quebec on December 5, finds that Master J. N. S. Dutcher, and Second Officer Thomas H. Hunter are in default. The certificates of both have been returned but they stand severely reprimanded.

Our Sales for Christmas will run in Excess of 1,500,000

ORANGES All sizes
FINEST CALIFORNIA NAVEL GET YOUR SHARE

You will need the finest butter for the table at Christmas and we fully recommend our Mayfield Brand 44½c lb.

Braeside Brand Creamery BUTTER 44½c lb.
"The Finest Butter in Canada" Reg. 49c lb. 2 lbs. 89c

TEA
Use Dominion Stores Tea for the Christmas festival. It will please you and your friends
The Finest Blends
SELECT 69c lb.
Richmello 79c lb.
D.S.L. BULK 59c lb.

Christmas Fruits
Finest Filiatra Currants 2 lbs. 25c
California Seedless Raisins 2 lbs. 27c
Lemon Orange Peel 25c lb.
4-Crown Table Raisins pkg. 25c
Choice Fard Eating Dates 23c lb.
Smyrna Table Figs 25c lb.
Mincemeat 15c lb.

Coffee
The Final Touch of Quality for the Christmas dinner.
Richmello Coffee
1 lb. tin 72c
½ lb. tin 37c
SPECIAL BLEND 55c lb.

Flavoring Extracts 2 oz. 3 tins 25c, 8 oz. 23c
Poultry Dressing Thyme Sage 3 tins 25c
Saxonia Fancy Quality Maraschino Cherries ½ lb. pkt. 31c
Excellence Brand Dates 10c pkt.
Shelled Almonds 63c lb.
Bordeaux Shelled Walnuts Halves 49c lb.

Assorted Sandwich Christie's Biscuits 35c lb.

Candies
1 lb. Box Assorted Chocolates 39c
"Sweetheart Chest" A 3 lb. Box of Delicious Chocolates 99c
Cut Rock 19c lb.
Champion Creams 23c lb.
Golden Crunch 23c lb.
Satin Mixed 23c lb.
A Large Assortment Chocolate Bars 3 for 14c

Quality
You will want your Christmas Dinner to be a success, and your first consideration should be that the quality and freshness of the groceries you buy is assured. This assurance can be made by purchasing everything at the nearest Dominion Store,
"Where Quality Counts."

Nuts
A Fine Mixture Filberts, Almonds, Walnuts, Brazils 25c lb.
Brazils 29c lb.
Almonds 25c lb.
Filberts 25c lb.
California Budded Walnuts 43c lb.
Christmas Wines
Port, Sherry Grape Ginger 29c

Christmas Parcels $1.75 $2.00 $2.50
An Assortment of Good Staple Merchandise Useful as a Christmas Gift READY PACKED EACH

Christmas Cake and Puddings
Delicious Rich Christmas Cake 35c lb.
Plain or Almond Iced
Puddings Just like mother makes 2 lb. size 69c

Package Biscuits
Handy for the Children's Stockings
Ginger Nuts, Macaroon Snaps, Lemon Snaps, Vanilla Wafers, Chocolate Wafers
2 Packets 15c

"Where Quality Counts"

Early June Peas 19c tin
Sweet Wrinkled Peas 23c tin
Sweet Corn 2 tins 25c
Large Bottle Victory Brand Pickles
Sour Mixed 39c
Sweet Mixed or Onions 49c
1040

342 George St. Phone 2318
160 Simcoe St. Phone 1202
PHONE YOUR ORDER WE DELIVER $3.00 ORDERS

BOTH BRASS STORES FILLED WITH XMAS GIFTS - 2 DAY SALE

WEDNESDAY and THURSDAY

Merry Christmas

OPEN EVENINGS

Silk Knitted Mufflers. All colors. Reg. $3.00 **$1.95**

Men's Fancy Silk & Wool Hose. All Sizes. Regular $1.50. - - **95c**

Ladies' "Check" Silk and Wool HOSE. Regular $1.50 **94c**

We box your Purchase Free.

ENGLISH BROADCLOTH SHIRTS

Regular $2.95 Values. Collars To Match

Mauve, Blue, Tan, White and Also Fancy Stripes. All sizes. Christmas Boxes Free.

1.98

MEN'S SWEATER COATS Regular $2.50 Heather Mixtures **1.49**

Pure Silk Polka Dot SCARFS Season's Latest **$2.50**

$3 "Markcross" SAFETY RAZORS. All complete in case. In Both Stores. **25c**

OVERCOATS

All Wool, Big Roomy Wool Coats. All Sizes, a fraction of their Cost.

NOW IS YOUR CHANCE

$18.50

XMAS TIES

Regular 75c Each Tie in a Fancy Box

55c

2 for a $1.00

75c MEN'S GARTERS	43c
$1.50 DOZ. HANDKERCHIEFS	94c
$2.50 BOYS' GAUNTLETS	$1.39
$5.00 RAW SILK SHIRTS	$2.50

HEAVY WOOL COAT SWEATERS Regular $7.50 **5.95**

MEN'S CAPS Regular $2.00 **94c**

Men's Mackinaw **Coats 6.95**

$4 DEERSKIN GLOVES $2.95

$5.00 PURE WOOL LUMBERJACK SHIRTS, All Sizes **$3.88**

PENMAN'S MOTTLED FLEECE-LINED COMBINATIONS Regular $2.50 All Sizes **$1.69**

MEN'S PYJAMAS REGULAR $3.00 VALUES ALL SIZES ALL COLORS **1.98**

LLAMA HOSE Regular 75c **49c**

MEN'S SPATS Reg. $2.00 **98c**

STANFIELD'S COMBS. All Sizes **2.88**

ENGLISH BROADCLOTH PYJAMAS REG. $4.50 **$2.98**

STANFIELD'S "RED LABEL" SHIRTS & DRAWERS **2.39** Regular $2.75.

Fleece-Lined SHIRTS AND DRAWERS **89c**

Men's ALL WOOL Rib. Hose **47c**

LINED MOTOR GAUNTLETS **1.98**

HORSE HIDE MITTS Lined **98c**

WOOL MUFFLERS ALL COLORS **98c**

"PRINCE" COMBINATIONS REGULAR $2.50 ALL SIZES **1.69**

LADIES' & BOYS' GREY, TAN AND SUEDE GLOVES, Reg. $3 **50c**

Men's Lined GLOVES REGULAR UP TO $3.00 GREY AND TAN ALL SIZES **1.69**

Men's FLANNEL WORK SHIRTS **99c**

75c SILK KNITTED TIES	25c
$2.00 MEN'S CHAMOIS GLOVES	98c
75c MEN'S BRACES	59c
$1.50 WOOL AND SILK & WOOL HOSE	88c

Silk Arm Bands and Garters. All Colors. Fancy Boxed. **95c**

LADIES' SILK HOSE REGULAR $1.00 PAIR 2 PAIRS $1.00 **55c**

LADIES' SILK & WOOL HOSE REGULAR $2.00 ALL COLORS SIZES **94c**

Fancy Wool Sweaters **$4.95**

BRASS

Moire Silk Ties **$1.50**

OLD STORE **345 GEORGE STREET** SHOP EARLY

NEW STORE **329 GEORGE STREET** Ed. Wrights Old Stand

MEN'S OVERALLS WITH BIB BLACK AND BLUE **$1.49**

INITIAL HANDKERC'FS PURE LINEN 3 for $1 **35c**

WOOL FLAN. WORK REGULAR $2.00 **SHIRTS 1.39**

THE HOLIDAYS IN OLD ENGLAND

Britain Gives Itself Over to the Christmas Spirit.

SHOPS THRONGED.

LONDON, Dec. 22—The spirit of the Christmas season in England seem to permeate the air for weeks. Of course, there is the business stimulus, which is quite like that in other countries. The shops are adorned and are thronged from morning until night.

Even the poorest people have money for Christmas presents. These people of small income, or of no income, perform marvels of finance. There are all sorts of odd devices to help them. Who would think of making the butcher one's bankers And yet a system of the kind prevails all over England.

Nearly every local butcher shop is conducting its "Christmas Club" months before Christmas. And those customers who wish to become members, receive little cards or pass books in which are recorded the various amounts of their savings. The deposits are mostly in pennies, and these are augmented by discounts made by the dealer. The transaction has its mutual benefits, since it insures the merchant continuous patronage and cash business, and provides for the club member a fund to meet the demands of Christmas cheer. When Christmas days come round there will be many a good roast of beef on tables that would have been bare except for the incentive to thrift.

The Chirstmas dinner in a comfortable English home is a noteworthy function and its preparation begins before December. Some time in November the air is redolent of Christmas plum pudding, and from that time on the spirit of Christmas broods over the entire country.

Everything but Plums.

This is not the place to discuss the ingredients or the construction of an English plum pudding, but I have discussed the matter with some of the best English cooks and bakers and am deeply impressed. The English plum pudding is fearfully and wonderfully made. It seem to contain almost everything except plums.

So rich is it that it can be taken only in small portions. It is a feature of every Christmas feast, but the family plum pudding is not consumed at a sitting. It is expected to remain over and to be brought out to be sampled by friends who call the following day, or perhaps a week later. Its keeping qualities are marvellous, and everybody agrees that a properly constructed plum pudding ripens and mellows and improves in every way as the days go by. What limitation may be placed upon this constant development of virtues, has never been determined, since in every case the last crumb is devoured before its full attainment of perfection has been achieved.

The carol singers of England are world famous. Judged by the more exacting critical standards, it must be said, however, that a good many of the carolers deserve honorable mention only for their motives. On Christmas Eve professional choirs and bands of trained singers render the old songs with fine effect. The bulk of the carol-singing, however, is done by ragamuffins who take advantage of the softening influences of the season to finance their Christmas cheer.

Beggars Are Few.

As Christmas approaches, the opportunities for the exercise of charity multiply. There are not many beggars in England. Seldom is one found soliciting alms in the streets. Indeed, a magistrate in court recently asserted that there was no need for anyone to beg anywhere in the country, because the authorities had made provision that all should be cared for.

However that may be, there is practical begging, thinly veiled under pretence of some trivial form of service. It is one of the indexes of the vast amount of unemployment and genuine poverty. If a motor car stops for a moment by the curb, it finds a voluntary caretaker ready to watch it, for the chance penny or sixpence the owner may be willing to give. There are hundreds of match-sellers, many of them women holding babies in their arms.

Wherever queues form at the theatres—and there are queues at all the theatres in these strange times of mingled prosperity and adversity—all manner of entertainers and traders gather. It is a motley throng. Vendors of sweetmeats cry their wares; strolling violinists render solos; women with quavering voices sing plaintively. Occasionally a threadbare artist renders a snatch from an opera with all the verve and spirit of a professional, as, indeed, he may well be. And the queue shells out liberally when the hat is passed. Those waiters-in-line have not much money, else they would not be patient applicants for the cheap, unreserved seats, but they have large charity.

Spirit of Giving.

Many of them know what it is to be out of a job, and most of them have the vague fear that such a misfortune may be theirs at any time. That common sympathy makes many a beggar's income bigger than the dole.

The spirit of giving is abroad at Christmas time. All the churches have organizations for furnishing Christmas dinners to the poor. Usually they confine their benefactions to the unfortunates of their own parish, and in most cases there is plenty for each society to do. Similar work is done by lodges and other social and benevolent organizations. At least for the one day there will be plenty of good cheer in nearly every home in England.

47¢

ONLY THIS WEEK

THIS "introductory" pound box contains 20 of the most delicious flavors imaginable. Fruit flavors have real fruit centers. Several good chewing pieces.

Your opportunity, THIS WEEK ONLY, to save 13c to 33c a pound. The quality is in the Chocolates, not in the box. These are regular 60c to 80c values of

NIAGARA CHOCOLATES

DISTRIBUTED BY

V. BOORMAN

55 Hunter St., Peterboro

NEW WAY FOUND TO CROSS GORGE

Aliens Enter States By Crossing Niagara River on Arch.

MAN ARRESTED.

NIAGARA FALLS, N.Y., Dec. 22 (Canadian Press) — Aliens anxious to get into the United States are said to be thronging the border along the Niagara River offering big prices to be smuggled across. Word has gone out to the United States immigration inspectors and to the federal border patrol to double the guards and shorten the beats in an effort to tighten the lines against the threatened invasion.

Immigration officials have discovered a new route. Aliens, it is claimed, have been going over the Canadian bank and into the Niagara gorge, making the descent hand over hand down a rope tied to a tree on the upper bank. From this point they have made their way to the Michigan Central Railroad bridge and have crawled from shore to shore on the arch of this structure, making the perilous journey on their hands and knees.

Chief Immigration Inspector Robert P. Clark last night arrested Archibald Grisch, 28 years old, an electrical operator for the Hydro Electric Commission. Grich, it is alleged, drove across the upper steel arch bridge with Josef Peters, a Roumanian, 35 years old, concealed in the rear luggage compartment of his small coupe.

FENG'S LOSS HEAVY.

Plains Covered With Chinese Dead.

LONDON, December 22. — Canadian Press. — After 24 hours artillery duel ending on Sunday night on the Yangtsum front, the fighting ceased, says the Daily Mail correspondent with the Chinese armies. Feng Yu-Hsiang, head of the National People's Army, apparently made a final attempt to force the positions held by the troops of General Li Ching-Ling, civil governor of Chihli province, but failed.

Feng's losses are described as tremendous, the plains being covered with dead.

And So Delicious

MINTO TEA

HUDSON'S BAY COMPANY AROUSED BY THE SLURS IN POPULAR NOVELS

Libel Suits Will be Entered Against Any More Offenders.

"NO MORE VILLIANS."

References to Alleged Methods of Its Employees Injure Reputation.

WINNIPEG, Man., Dec. 16.—(Canadian Press)—Aroused by what they regard as an unjustifiable slur upon the name of the historic company and its pioneer employees, the governor and committee of the Hudsons Bay Company has issued a warning to writers of Northland fiction that liberties with the name of the company will not be tolerated in the future.

In a letter sent to Prof. W. T. Allison, president of the Canadian Authors' association, J. Chadwick-Brooks, secretary of the company in Winnipeg, states that a ban has been placed on H. B. C. villians and that offending authors will be sued for libel.

The official remonstrance of the executive officers, as expressed in the communication, is as follows:

"The attention of the governor and committee of Hudson's Bay Company has been drawn to numerous publications of popular fiction in which references are made to alleged methods employed by the company in its fur trading business. In many cases also it is implied that reprehensible actions on the part of the company's employees are instigated or condoned by the company. These statements misrepresent, and are distinctly derogatory of the company.

"While it was felt that an isolated instance might be ignored, the statements have become so common that it was evident that the company's name and reputation might be injured. The governor and committee therefore decided that in all cases where statements are published which by implication or otherwise libel the company, legal action should be taken against the authors and publishers. In several instanese action has been taken as a result of which apologies have been tendered and the books withdrawn from further sale.

"It is probable that in some instances authors write fiction without fully appreciating the import of some of the statements and references made therein, and they thus unwittingly become liable to suffer loss is the publication has to be discontinued on account of libellous passages. In these circumstances we have thought it advisable to an that the governor and committee feel obliged to protect the companys name and reputation in the manner mentioned."

WILL IT COME TO THIS?

Little Playlet Predicts Probable State of Affairs in 1950.

An extract from the Canadian Police Bulletin predicts the state of affairs which may obtain if the pampering of prisoners is continued. It is written in the form of a play.

Time—A.D. 1950.

Place—Governor's office in up-to-date prison.

Enter a prisoner.

Governor—"Please be seated." Why am I so honored.

Prisoner—"I have several complaints to make regarding the service at this place."

Governor—"Oh, my dear sir! In what respect have we failed you?"

Prisoner—"To begin with, the brass name-plate newly affixed on my apartment door is without the prefix 'Mr.' In the second place, the turnkey entered without knocking, and twice failed to say 'Sir.' Furthermore, I have only two instead of three of the latest books in my library. I cannot be expected to leave this place refreshed unless my literature is kept strictly up-to-date."

Governor—"I am very sorry, sir, but there has been a shortage of social service students who volunteer as servants. Pardon my asking, but how is your liver?"

Prisoner—"Rotten! I couldn't find any polophyllin in my medicine chest."

Governor—"Too bad! How about a mechanical horse for your apartment? A jog before breakfast would do you a world of good."

Prisoner—"Put one in. I'll see. By the way, there's altogether too much static hitting my radio of late. I have no razor blades, shaving cream or deodorant."

Governor—"Everything will receive attention, sir. Won't you have a whiskey and soda before you go?"

Prisoner—"Send it to my apartment. I never touch anything before eleven. Besides, a guest can't possibly drink with a government official."

Exit prisoner. He goes to his apartment and peruses the morning mail, which includes a letter of apology from the judge who sent him down; one from the secretary of the central organization for the immediate release of prisoners, informing that the machinery had been set in motion to obtain his freedom; one from a lady organist, asking if she might dedicate a hymn to him, and one from the Prisoners' Friend Bank, saying that his wife would be paid $30 a week during his incarceration. The last letter he opened was from his wife, in which she told him she hoped he would serve his full time because, on the $30 a week, she and the children would have the time of their lives.

FRENCH SOLDIERS KILLED IN AMBUSH

BAGDAD, Dec. 22 (United Press) —A convoy arrived here to-day reported that two French officers and 100 men were ambushed and massacred when rebels surrounded homes to the north of Damascus. The district was reported to be restive with pillage and murder increasing.

Agency reports to London over night claimed new successes for the Druse tribesmen, who were reported to have taken the town of Khyam and to have attacked two other towns near the Palestine border.

POIGNANT PLEAS IN SANTA'S MAIL

Hundreds of Letters Flooding New York Post Office.

MANY ADDRESSES.

NEW YORK, Dec. 22—One of the best things about Santa Claus is this:

No matter where you address a letter to him he is certain to receive it. The post office department and such organizations as the Santa Claus association here attend to that.

Hundreds of letters are pouring into the offices of the association and there is far from unanimity as regards the whereabouts of the famed gentleman who will begin travelling Thursday night on a trip that will carry him all over the world before daybreak.

For example, here are some of the addresses on the scrawled envelopes the post office has turned over to the Santa Claus association:

1. "Reindeer Hall, Iceland."
2. "Anywhere he is"
3. "Ice Castle, North Pole."
4. "91 Frost street, Arctic City"
5. "Hotel Arctic, North Pole"
6. "Corner of Ice and Snow streets, North Pole."
7. "Fairy street, New York"
8. "Snowy Peaks, Greenland"
9. "Hut 57, Chimney Corner, Eskimoland."
10. "Care of St. Nick in Heaven"

Care for 10,000

In the neighborhood of 10,000 children are cared for each year by the local branch of the Santa Claus association, which was founded in 1906. There are 16 such societies throughout the country, under a decentralized organization. Prior to their foundation letters to Santa Claus were sent to the dead letter office, Washington, but now each one is investigated, and if the writer is found worthy, individual donors answer in a substantial way on Christmas.

"No Chimney"

The sublime faith of children in Santa Claus is mirrored in the many letters. One of them attached the postscript: "The front apartment on the fourth fioor," after giving her address. Another enclosed a key, "in case there's any trouble. We haven't no chimney."

Another child in an chatty letter suggested that "if you ever have any parties during the year, Santa, I'd love to come."

Some of the almost illegible missives are indescribably poignant. For example:

Forgotten Last Year

"Dear Santa: I just want you to no that last year I rote you and received no anser and we had a unhappy Christmas please send us something to play with this year we are five children the oldest one is me. I am 8. Please send us something. Ancello S.

"Please Santa anser this year, won't you?"

Some of the requests are not so modest. One litlte girl, writing in German script, asked for "an electric train, a pair of skates, a dozen dolls, a toy auto, a trunk, dresses and anything else you have."

Lots of the letters carry apologies for actions which Santa might consider "bad".

"If Jimmy hadn't slapped my face I wouldn't have put paste in his bed," explained one obviously mistreated sister.

MACDONALD WISHED FOR YOUTH AGAIN

Lt.-Col. Parkinson Recalled Conversation Between Sir John A. and a Pretty Girl.

OTTAWA, Ont., Dec. 22.—(Canadian Press.)—At a banquet given by Mr. and Mrs. P. W. Ross to celebrate the fortieth anniversary of the "Journal" Lt.-Col. R. F. Parkinson told of his having as a young reporter seen Sir John MacDonald, looking very stately in his Windsor uniform.

"It was the first time I have ever seen Sir John," said Col. Parkinson, "and I got up close, and while I was standing near him he happened to be talking to a pretty girl. She was telling him that she admired a speech he had made, and I overheard his reply. 'My dear young lady,' he said, 'I would cheerfully give up all I have ever done to be again as young as you are.' I thought that just a bit of flattery then, but I guess that is the way most of us old fellows feel when we look back even from fine occasions like this."

To qualify for membership in the Caterpillar Club of London men must have been forced to leap with parachutes from balloons, dirigibles or seaplanes, as a last resort. Ar jumps for mere pleasure or thrills do not count, there are at present only ten members.

for mother!

because she appreciates values—because she'll like the simplicity, the faithfulness, the all-round performance of

ATWATER KENT RADIO

Nearly everybody knows that no receiving set or radio speaker can equal the Atwater Kent at the price. A lot of people know that no receiving set or radio speaker can improve on Atwater Kent at any price.

Model 20 Compact

DUFFUS MOTOR SALES

PETERBORO

Norwood and Millbrook

Useful Christmas Gifts

McClennan Hardware

invites you to call and inspect their large and select stock of seasonable merchandise, unusually appropriate for Christmas remembrances. Everything is especially low priced.

HERE ARE A FEW GIFT SUGGESTIONS:

1847 Rogers Bros. SILVERWARE

A splendid assortment. AMBASSADOR and OLD COLONY DESIGNS.

Electric Heaters ..... $7.50 to $9.75
Electric Grills. Regular $13.50, for $11.75
Electric Percolators. Regular $12.00, for $8.75
Electric Toasters ..... 98c to $6.50
Electric Irons ..... $4.50 to $5.25
Electric Stoves $4.25
Electric Curling Irons. Regular $6.25, for $5.25
"Veribest" Oval Aluminum Roasters. Regular $3.50, for $2.50
Aluminum Percolators .. $1.50 to $1.65
Aluminum and Nickle-Plated Tea Kettles ..... $1.75 to $3.35
Nickle-Plated Tea Pots .. $1.75 to $3.95
Splendid assortment of "Bonny Blue" Enamelware. Priced from 55c to $3.00
Brass Smoking Sets. Regular $2.15, for $1.75
Colored Enamel Wastepaper Baskets, 90c
Rubber Set Shaving Brushes, 75c to $3.00
Floor Mops and Brooms, $1.50 to $4.25

Genuine English Quality Table and Pocket Cutlery

"Stainless Steel" Dessert and Table Knives at, half doz. .... $4.50 to $6.75

"Stainless Steel" Carving Sets, $4.25, $6.25, $6.75 and $7.25

Pocket Knives ..... 25c to $3.00

Clothes Hampers, in very attractive patterns ..... $4.50 and $5.00

Auto and Boulevard Bags, $1.15 and $1.25

Hockey Skates, to suit every one, pair, 90c to $7.00

Kiddies' Bob Skates, pair 65c
Kiddies' Snow Shovels and Brooms, 25c and 35c

Hockey Sticks, each ..... 15c to $2.25

Mechanical Toys at special reduced prices ..... 25c to 85c

Sleighs and Waggons ..... 65c to $6.75

Skis, made of selected material. Complete with harness, pair $10.00

Toboggans ..... $2.50 to $8.00

"Ozarka" Radio Set will make an ideal gift for the whole family. All complete and installed for $175.00

OPEN EVENINGS

SEE OUR WINDOW

McClennan Hardware

232 CHARLOTTE STREET

PHONE 16

For Christmas Greeting

A gift of Laura Secord Old-Time Candies will please them all — mother, sister, dear ones. They reflect the glad, good spirit of the day—wholesome, delicious, satisfying.

Make your shopping easier—and delight everyone by leaving your Christmas list at any Laura Secord Shop for assortments to be mailed at your request

Laura Secord Candy Shops

Wholesome Sweets for Children

Laura Secord CANDIES

In One, Two, Three, Four & Five Pound Boxes

380 GEORGE STREET

And Shops in convenient locations in leading cities of Canada.

Laura Secord Candies are all 60 cents the pound

FOR EVERY OCCASION

Christmas 1925

GIFT SHOP

ONE BIG GIFT SHOP. THAT'S WHAT WE ARE FOR THE NEXT TWO DAYS. IF OLD SANTA IS NOT HERE IN PERSON, HE'S MOST CERTAINLY WITH US IN THE SPIRIT, FOR WITHOUT HIS BENIGN PRESENCE WE'D NEVER HAVE BEEN ABLE TO SATISFY THE MANY MERRY CHRISTMAS SHOPPERS FOR THE PAST FEW DAYS.

WE ARE SORRY THAT SOME DID GO AWAY FEELING A BIT "SORE," AND TO THESE WE CAN ONLY SAY—COME AGAIN AND WE'LL TRY TO DO BETTER. AND, BY THE BYE, SOMEONE LOST $500 IN THE STORE. IF THEY WILL GIVE CORRECT DESCRIPTION IT'S WAITING FOR THEM IN THE OFFICE.

LAST MINUTE GIFT SUGGESTIONS

LEATHER HAND BAGS, for the travelling man or woman. Made of solid black leather. A Langmuir Grip at **$19.50**

BLACK VARNISHED HAT CASES, bound with tan leather. The only box to keep madam's hat from being spoiled when travelling **$5.75**

FOR THE LETTER WRITER, a case of Linen-Finished Paper and Envelopes, together with fancy Ostrich Pen **$2.25**

MEN'S FINE LINEN 'KERCHIEFS. Half a dozen of these will be welcomed by any man. Price, each, **45c**

WOMEN'S FINE LINEN 'KERCHIEFS, all hemstitched and with daintily embroidered initial. Selling price, each **25c**

FOR THE SCHOOL BOY, a solidly made Black Leather School Bag that will stand real hard wear. Sale price **$1.90**

LOVELY SILK SCARFS, in several colors and with pretty pattern in contrasting shade **$3.50**

SUGGESTIONS FOR WORRIED HUSBAND

IRISH-MADE PURE LINEN TOWELS, in the guest size. The real fine quality that every woman loves. Price, per pair **$1.95**

SILVER-PLATED SANDWICH PLATES, round shape, ornamented with pierced work and fancy handle, heavily plated **$6.90**

GOOD LOOKING UMBRELLAS, with strong steel frames, short handles and silk mixed tape-edged covers **$3.50**

A HANDBAG OR PURSE, in the "Duo" style, for carrying in the hand or under the arm. Some suede, some Morocco leather **$3.95**

FASHIONABLE KID GLOVES, made of a good quality French kid and with the short fancy cuff. Prices ..... **$2.50** to **$3.50**

BEAUTIFUL SILK STOCKINGS, in all the best shades. Some shaped, some full fashioned. All sizes. Prices ..... **$1.50** to **$2.25**

NOVEL SPORTS SWEATERS. The newest styles on the market. Pretty soft colored plaid patterns, with odd contrasting pockets **$4.50**

A Bargain in Black Cashmere Hose

Women's All-Wool Hose with wide ribbed top. These are Stockings that come to us straight from the mill, and are bought at such a price that instead of selling at the regular price of $1.00, we are offering them to you at, per pair **59c**

Jumbo Knit Sweaters For Women

They need little description. They are the usual heavy knit Pullovers with big warm roll collars. Here in white, sand and the fashionable cardinal shade. Priced at **$3.95**

Special Prices On All Silverware

We still have several pieces of Silver-Plate, as well as of Table Ware, in good patterns. Here are Spoons, Knives, Forks and odd pieces as Cake Knives, Berry Spoons, Salad Forks, and lots of others.

We are not anxious to carry this over in our stock after Christmas, and are selling all out at a special discount.

Christmas Handkerchiefs In Pretty Gift Boxes

Boxes containing two or three Handkerchiefs, some colored, some white with colored borders, some white. Price, per box, **69c**

Boxes with Colored Cambric 'Kerchiefs, in some of the prettiest fashionable bright colorings, Price, per box **75c**

Fine Colored Handkerchiefs, of soft mull, cambric or linen. They are here in plain or various fancy patterns, at, each **25c**

Pretty Swiss Handkerchiefs, some white lace trimmed, some colored, others in white with colored bands. Price, each **15c**

A CHRISTMAS GIFT for CHRISTMAS PARTIES

A SUGGESTION THAT MIGHT BE CARRIED OUT FOR WIFE OR DAUGHTER.

COULD ANYTHING GIVE MORE PLEASURE TO THE FEMININE MIND THAN A PRETTY NEW FROCK?

We are selling a lot of these in some of our best styles. Gowns that are made of soft silk crepes, some of dainty filmy Georgettes, some with patterns of cut velvet and in a variety of colours that makes it certain that everybody can find something to suit them. The price .....

$19.75

Dainty Voile Lingerie Sets

The Set consists of Step-Ins and Chemise to match. They are here in several of the prettiest light colors and are trimmed with fancy appliques and soft lace. Priced at, per Set ..... **$2.00** to **$3.50**

Fine Linen Towels

Some in the standard, others in the smaller guest size. All are finished with wide hemstitched hem and damask border. Each, **49c**

Men's Bath Robes

An uncommon combination. Real good quality and low price. They are made of a heavy cloth, trimmed with silk cord and with silk cord ties and girdle. Price **$6.50**

OUR SPECIAL LINE OF SILK MIXED STOCKINGS

We always stock these in as full a line as we can keep in stock. Several more have just arrived. They are now here in some of the best colors. Good looking, warm Hose, and only cost you **98c**

TOYLAND

TOYS FOR THE CHRISTMAS TREE

Mechanical Trains

One of the best values on the market. They consist of large size Engine with Tender and three Cars, running on about 10 feet of Track. The boxes are rather soiled. They sold last year at $5.90. We are clearing them at **$3.95**

Pretty Dressed Dolls

Dollies with pretty faces and eyes, that go to sleep when the Doll lies down. They all have pretty colored dresses and hats. They are in the 12-inch size, and are priced at **49c**

Aluminum Tea Sets

The best Sets to buy for the little folks. They won't break when they fall. All the pieces are well made. The whole in fancy box sells for **59c**

Beautiful 15 Inch Dolls

Dolls with real hair, some flaxen, others are brunettes. All are dressed in pretty well made dresses of bright blue, green or gold felt. They are the best looking Dolls in our family. Price **$2.39**

There are lots of other pretty toys for the little people. Our stock is naturally not so big as it was a few days ago, but there are still many things that will please.

TOYS FOR THE STOCKINGS

Embossed Wooden Blocks

Sensible, lasting toys for the little ones when they are in the spelling and counting stage. The spelling of the words with the letters and counting with the printed figures gives them unending amusement, as well as instruction. They are here at prices from ..... **20c** to **$1.85**

Special Line of Dolls

Some are Ma-Ma Dolls, some Undressed Dolls with kid bodies and jointed arms and legs, others are prettily dressed in natty little silk and satin dresses. Some are dark complexioned ladies, others are fair light-haired ones. Price **$1.45**

Moving Picture Machines

These are the three last ones in stock. They are high-priced toys that take careful handling and are suitable for older children only. The films are gone, but the lanterns are all in working order. They are priced as high as $22.50. We are offering them at .....

$8.00 $9.00 $10.00

Large Unbreakable Dolls

Some dressed, others with kid bodies, some cloth bodies with real hair filling. There are several kinds in the lot. Some are dressed as ladies, others are sailor boys, working boys or play boys. We have put several lines together and are selling them all at ... **69c**

THE HALL STORE

MEN'S MERCERIZED HANDKERCHIEFS

Here in a good size. All are in the white grounds with wide fancy colored borders. They are the English Ozonia Handkerchief, and are a wonderful value at the price, each **20c**

SHOP IN THE MORNINGS IF POSSIBLE WHEN THE CROWDS ARE NOT SO GREAT STORE PHONES—138-139 GREETING CARDS, STREET LEVEL AND GIFT SHOP

Featuring Wednesday - Our Usual Mid-Week "One-Day Only" Big Values

WEDNESDAY MORNING, 9 A.M. TO 11 A.M.
TWO HOURS ONLY
A CLEARAWAY SHIPMENT OF LADIES'

Gauntlet Style and Novelty Cuff FabricSuedeGloves 69c Pair

In these former 98c to $1.75 values you will find many styles and qualities from which to choose. Just the thing for last-minute gifts.
Cressman's—Street Level.

9 A.M. TO 10.30 A.M., WEDNESDAY—NINETY MINUTES ONLY, IN THE BARGAIN ANNEX

Gold and P. & G. Naptha Laundry Soaps 10 Bars for 50c

Four-String Corn Brooms 25c

No phone orders. No deliveries. Limit of two Brooms and 20 bars Soap to a customer.
Cressman's—Bargain Annex, 4th Floor.

WEDNESDAY, 9 A.M. TO 11 A.M.—TWO-HOUR SALE

Ladies' Silk and Wool Hose, 59c Pair

PLAIN KNIT AND FANCY STRIPED—SUBSTANDARDS

In the regular way you would expect to pay $1.00 and $1.25 for these real good quality Silk and Wool Hose—but some are odd lines and others substandards. Colors are grey, brown, camel and purple, and there are nearly all sizes from 9 to 10 in each color.
No phone orders. Limit of three pairs.
Cressman's—Street Level and Bargain Annex.

In the Bargain Annex, the Gift Shop and Throughout the Whole Store

STORE OPEN TONIGHT
Wednesday Night and Thursday Night

OVER SIX HUNDRED LADIES' 25c VALUE

Christmas Gift Handkerchiefs 3 FOR 45c

The daintiest of Swiss novelties, in a host of dainty colorings. When you see them you will instantly recognize every-day 25c value. Selling one day, Wednesday, at this price.
Cressman's—Street Level Gift Shop and Bargain Annex.

For Gifts **Irish Hemstitched Linens**

SPLENDID QUALITY, HAND-DRAWN HEMSTITCHED IRISH LINENS
TRAY CLOTHS, 14 x 20 INCHES . . . 69c
TRAY CLOTHS, 16 x 24 INCHES . . . 85c
LUNCH CLOTHS, 36 x 36 INCHES . $2.75
LUNCH CLOTHS, 45 x 45 INCHES . $3.98
Cressman's—Street Level Rear Arcade.

Ladies' Knit Ribbed Ankle Length Drawers 39c

Heavy quality, in white only. A regular 75c value anywhere. Selling one day, Wednesday, in the Bargain Annex.
Cressman's—Fourth Floor.

The CRESSMAN Company Limited
"The Store of Many Gifts"

OUR ENTIRE STOCK OF

FRENCH IVORY

—now in the Gift Shop—for quick clearaway selling at

25% Off THE REGULAR PRICE

Gift Shop, Fourth Floor.

Christmas Gift Stationery

IN THE GIFT SHOP
IN 1½ AND 2-QUIRE BOXES

79c Box

Boxes contain one and a half or two quire of splendid quality Linen-Finish Note Paper and 36 or 48 Envelopes to match. Both Lines have popular hinged lid boxes. One day only in the Gift Shop, Wednesday.
Cressman's—Fourth Floor

Buy Her a Box of Neilson's Chocolates

A GIFT SURE OF APPRECIATION

A large variety, in all size boxes, at all prices.
—Gift Shop, Fourth Floor.

Ladies' and Misses' Silk and Wool Scarfs

CLEARING IN THE BARGAIN ANNEX AT THE EXTRAORDINARY LOW PRICE OF

59c Each

Lovely quality Scarfs, mostly two yards long and seventeen inches wide. Smart colorings with attractive borders, and each Scarf perfect in every way. Excellent gifts for ladies and older girls.
Cressman's—Fourth Floor

OPPOSITION TO PREMIER KING IN MIDDLESEX

Conservatives at Strathroy Meeting Will Not Accord Acclamation.

CANADIAN NEWS.

Big Seizure of Alcohol in Montreal C. N. R. Yards.

STRATHROY, Ont., Dec. 22. — (Canadian Press).—At a meeting of the executive of the Conservative Association of West Middlesex here Monday afternoon it was unanimously decided to oppose Premier King should he become a candidate in the riding.

MINER CRUSHED TO DEATH.

NEW GLASGOW, N.S., Dec. 22 (Canadian Press).—Frank Debott, 60, was instantly killed on Monday morning while working in Acadia, N.S., at Thorburn, near here, when a lump of coal fell on him, breaking his neck.

NAVIGATION CLOSES.

MIDLAND, Dec. 22 (Canadian Press).—Navigation closed here on Monday when the Government steamer Grenville arrived with the lighthouse keepers and gas buoys.

BANDIT AT MEDICINE HAT.

MEDICINE HAT, Alta., Dec. 22 (Canadian Press).—A masked man stepped into the Cecil Hotel Monday and pointed a 22 rifle at the clerk and called on him to hand over the contents of the till. Thirty odd dollars was given up and the man disappeared. No arrests have been made.

GUARD TOOK MONEY.

MONTREAL, Que., Dec. 22. — (Canadian Press). Lonat Levesque, prison guard at St. Vincent De Paul Penitentiary, pleaded guilty to a charge of receiving money from a visitor to the penitentiary in court Monday. He will be sentenced later.

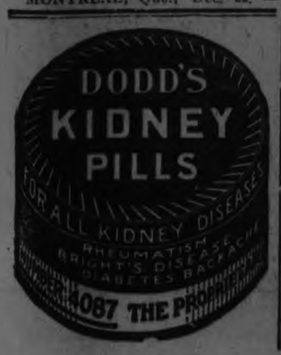

DESERTED WOMAN DIES.

MONTREAL, Dec. 22 (Canadian Press).—Disheartened because her husband deserted her, Helen Stoven sky, a Pole, attempted to commit suicide by inhaling illuminating gas.

LIQUOR CONSIGNED AS LEAD.

MONTREAL, Dec. 22 (Canadian Press).—Officers of the Customs and Excise Department swooped down on a car supposed to contain lead in the Canadian National Railway yards and seized alcohol valued between $15,000 and $20,000. C.N.R. officials assisted in the seizure.

DRUG PEDDLER JAILED.

MONTREAL, Dec. 22 (Canadian Press).—George Wheaton, 45, was condemned to a year in jail, a fine of $500 and costs or an additional year, after pleading guilty to a charge of possessing drugs, in the Recorder's Court.

MONTREAL VETERAN DEAD.

MONTREAL, Dec. 22 (Canadian Press).—Auguste Dufresne, one of the oldest pioneers of Montreal, and a retired veteran of the Montreal Post Office, is dead here at the age of 81 years.

CHILD DIES OF BURNS.

MONTREAL, Dec. 22 (Canadian Press).—Louis Bernier, five years of age, died here Monday from injuries suffered when she fell into a caldron of boiling water.

LAKEFIELD NEWS

LAKEFIELD, Dec. 22.— Miss Ivah Hendren, who has been spending the past few weeks in North Monaghan, has returned to the village.

Mr. and Mrs. Braden Blewett were in Peterboro on Saturday.

Miss Florence Hewitt of Macdonald College, Guelph, is spending the holidays with Mr. and Mrs. J. C. Strickland at "Cowley."

Miss Billy Mackenzie of Bishop Bethune College Oshawa is spending the vacation with her parents, Rev. and Mrs. A. W. Mackenzie at "The Grove."

Mrs. James Kearney and Miss Kearney of Young's Point were guests of Mrs. and Miss Fortier last week.

Mr. and Mrs. M. R. Johnson of Peterboro were guests of Mrs. Fred Bolton last week.

Miss Isabel Sutton of Peterboro is spending the vacation with her parents, Mr. and Mrs. Hubert Sutton.

Miss Dorothy Langley of Bishop Bethune College, Oshawa is at home for the vacation season.

Copyright 1924-25, P. F. Collier & Son Co. and G. P. Putnam's Sons
"BOBBED HAIR" with Marie Prevost is a picturization of this story by Warner Bros. Pictures, Inc.

CHAPTER XII.—Continued.

She giggled. "How stupid. You're either the Prime Minister of Portugal or an admiral in the Swiss navy."

Saltonstall Cabot Adams struggled into a sitting posture. "For God's sake, Miss O'Reilly, be reasonable."

Sweetie was human. "Don't agitate yourself, dearie." She sat down beside him. "You're in good company. None of these folks—" she indicated with a nod the rough lads who had taken command of the absent Mr. Harvey's motor boat—"is social register, but they're good stock. You can't tell what a couple of generations of money will do for them. Now, your folks started their nest egg by cheating the Indians. These boys——"

"Miss O'Reilly—" he was very earnest. "I haven't a doubt your friends are charming, delightful, perhaps a little abrupt"—he rubbed his shoulder—"but perfectly splendid Yale boys. But what are they doing here and where are we going and—for Lord's sake, don't lean up against that shoulder."

Sweetie drew herself away stiffly. "Beg pardon. I hadn't meant to presume on the informality of the occasion."

"Miss O'Reilly, don't misunderstand me——"

She smiled gently. "Oh, I don't." Then her expression relaxed into something that bordered kindness. "I know. The Swede fetched you a clip on the shoulder. Well, I'm sorry. I'm almost sorry I tried to get your goat. But you'll admit it was a golden opportunity after all the welfare work you and your family have done for me and the likes of me. It used to be a real treat for all of us little shopgirls to be herded out on our one Saturday-afternoon-off to a 'picnic' at your mother's place and be read a paper on 'Browning's Influence on the Aztecs' and another on the 'budget system,' when you're making eight-fifty a week."

Saltonstall Cabot Adams blushed. "I'm sorry, Miss O'Reilly. I can see now how little that must have benefitted you in your chosen career of, say, rum running."

"Wrong again," said Sweetie. "Only the coarser natures go in for that sort of thing."

"Then what is it?"

She glanced up at the heavens. "'Last night the moon had a golden rim.' You don't get nothing out of me, except abuse. Here—" she took off her jacket and rolled it into a pillow—"lean your shoulder up against that. It'll be easier."

He looked at her. "You're very kind."

"Yes, I am," she snapped. "But here's where our conversation ends. If you're sensible you'll lay low and inconspicuous from this on." And to strengthen her point Sweetie moved away.

Meanwhile the rough lads, one of whom Sweetie had referred to as Swede, had the boat running rapidly, though by no means quietly. Valiantly she nosed into the heavy sea and she left a pathway of churning silver behind her. It was really rather beautiful, but no one noticed it.

"You're to put me ashore," said Pooch.

"When I get good an' ready," said the Swedish person. "We came out here to fetch something and we ain't fetched it yet."

Pooched squirmed. "I tell you it's dangerous."

"Who's there to be afraid of now we've shook the Scotchman?"

Pooch shrugged his shoulders. "You can't shake a Scotchman. He's probably stickin' to the side of this very boat now. I tell you there was something uncanny in the way he disappeared—or didn't. And the girl——"

"You're seein' things," interjected Doc., who was listening.

"I'm not seein' 'em. That's what makes me suspicious."

"Shut up," said the Swede. "We can't make no landing hereabouts, anyway." The Swede was a big man and he had a way of speaking with authority. "So we're goin' right on to where we started for."

Pooch bided his time, but he was not convinced. Meanwhile his eyes watched the figure that had been so casually stowed aboard. Eventually the figure stirred. He was all but suffocated by the sail cloth that had been wrapped around him. He was bruised and sore. He wasn't at all sure, either, what had happened. By some maneuvering he managed to peer out through a hole in the canvas. At first he could see nothing. Very cautiously he made himself free of the canvas. If they thought he was done for, so much the better. He would lie low until the time came. Then all at once Lacy's heart turned over with a jerk. There, huddled in a coat, close beside him, was someone with a rakish white turban.

"Connemara." He whispered it, but above the sound of the engine no one could hear him.

The figure in the turban started, but did not speak or turn her head.

"I—I thought you'd got away with McTish. Oh, I wish to God you had."

The figure beside him started again.

Lacy stretched forth an aching, but would-be assuring, arm. "I could have sworn you went over the side with him just at the moment I was engaging these other vandals. You're not hurt?"

The figure shook her head without turning around.

"What a night!" said Lacy. "I like my adventure, but I like it toned down to the drawing-room pitch a bit more than this." He stopped. "And I don't care about having you mixed up in this either." Lacy had a way of masculine protectiveness that almost never failed to charm. The figure in the turban knew this technique was as old as Adam and also that it was only by some absurd floundering of chance that she was its recipient, but she experienced a strange and entirely pleasurable thrill.

Certainly she had a right to play this game a little longer. This gentleman knew a great many things she wanted to know, that she had a right to know. Besides which there was something curiously familiar about him. She hadn't seen his face, of course, but his voice and his manner were reminiscent.

"Would you care what happened to me?" the figure in the turban whispered.

"Care—" His voice indicated there was no word in English worthy of conveying the intensity of his emotion. "Of course I care, a great deal more than usual, so much more I'm getting a little disturbed about it. I've cared so many times before," he went on with agreeable candor, "that I can recognize all the symptoms. I'm no amateur carer. I have cared in every capital in Europe."

"Really——"

"It's a compliment, of course, to be admired by one who comes with a record of taste and accomplishment behind him."

The figure in the turban cleared her throat. "There are two schools on that subject."

"Connemara—"

The figure did not move.

(To be continued)

SPECIAL COMMITTEE ON SCHOOL GRANTS

Recommends To County Council That No More Grants Be Made High Schools.

A meeting of the committee appointed at the June Session, 1925, to report at the fall Session 1925, and (with number added to) to report at the January Session, 1926. Those present were Messrs. Anderson, Rye, Curtis, Lillico, Middleton, Corkery, Strickland, Robb, Coughlin, with Mr. Anderson in the Chair.

Moved by Mr. Strickland and seconded by Mr. Corkery that in future any grants made to High Schools must be deducted from the gross expenditures of such School in making claim for County pupils attendance from other municipalities or sections in the County, otherwise this committee recommend that no such grants be made.

Moved by Messrs. Rye and Lillico in amendment that no more grants be made to high schools and continuation classes, and that this committee recommend the same.

Tie vote amendment declared carried.

Moved by Messrs. Middleton and Lillico that this Committee recommend to the County Council the passing of a By-law providing for all or part of the $50.00 fee charged by the Peterboro' Collegiate Institute for pupils in the County outside of the city attending such Institute within a limited area from the boundaries of the City of Peterboro.

Lost.

On motion, committee rose.

W. A. ANDERSON,
Chairman.

A sudden turn in the market puts some store in a position to offer you goods of the highest repute and quality at a bargain price. Read the advertisements and save money.

NORTH MONAGHAN COUNCIL

The North Monaghan township council held its last regular meeting in the County Council chamber, on the statutory date, Dec. 15.

Reeve Rye presented a petition from the residents of Braidwood avenue, requesting the council to make an appropriation in the year 1926 to gravel the road. This petition was referred to the council of 1926.

A letter was read from Mrs. A. Pickle, Braidwood avenue, complaining about the amount of her assessment for 1925.

F. D. Kerr, K.C., township solicitor, was present re a new sanitary by-law.

Charles James came before the council and asked that the taxes be apportioned on lots 50, 59, 60, 61, plan 55. Mr. James now owns lot 61, and the estate of M. Carton owns the others. A resolution was passed that these taxes be apportioned so that the owners may pay their taxes.

The council also apportioned the taxes on lots 18, 39 and 59, plan 53. J. H. Alexander, taxes on lots 39 and 59, $5.71; M. Stazicker, lot 18, $3.48.

The council also apportioned the assessment of John Anderson to allow him to pay the taxes 53, 23, 24, plan 50; F. J. J. Goselin, lot 25 plan 50.

By-law 876 was introduced and read to make provision for the public health. This by-law makes provision for the regular monthly collection of night soil in the thickly populated area adjoining the City of Peterborough. This by-law was passed. It is to come into effect Jan. 1, 1926.

By-law 877, appointing deputy returning officers and poll clerks for 1926 was passed.

The report of the Medical Officer of Health, Dr. J. A. Morgan, for the year 1925, was read.

The following accounts were passed and ordered to be paid:—Peck, Kerr and McElderry, solicitor's fees, $147.85; John Gilroy, digging trenches at dump ground, $9.50; Richard Patton, gravel, $24.00; Norman Stinson, gravel, $13.20; Oscar Dunford, gravel, $6.75; John Kemp, gravel, $11.25; Peterborough Examiner, $50.35; J. W. Hall, concrete tile, $3.68; Peterborough Review, printing, $211.44; Municipal World, supplies, $0.45; Trebilcock Brothers, supplies, $3.25; The Township Clerk, stamps, $19.78; Dr. C. H. Amys, $10.50; Dr. J. A. Morgan, minute book, $1.25; W. J. Fitzgerald, wood, $4.00; W. B. Anderson, $2.

A resolution was passed that the following allowances for Board of Health meetings be paid: H. B. Rye, 3 meetings, $6; James Lang, $6; Dr. Morgan, $6.

The following allowances for meetings of the Township Council and committees were ordered paid: H. B. Rye, 24; R. T. Lillicoe, $30; G. A. Wood, $9; R. A. Dobbin, $21; W. C. Fallis, $18.

The following salaries were also passed and ordered to be paid: Bruce Johnston, clerk and treasurer, $400; John McIntosh, assessor, $112.50; Dr. Morgan, M.O.H., $225; Frank Pratt, relief officer, $75; W. B. Anderson, seven months' sanitary inspector, $46.65.

The following county rates and school rates were ordered paid: to the treasurer of the County of Peterborough, $10,784.93; School section No. 1, $1113.13, S.S. No. 2, $7,997.35; S.S. No. 3, $998.14; S.S. No. 4, $707.87; Separate school, Peterborough, $1,607; F. T. Mahood, grant, $8.

The treasurer presented his financial statement for 1925, which was accepted and ordered printed.

The meeting adjourned.

The nomination meeting for the offices of reeve, deputy reeve, and councillors for the township for 1926 will be held at May's school, in S.S. No. 2, on Wednesday, Dec. 23, at 1.00 p.m. If an election is necessary for any of these offices it will be held on Friday, January 1, 1926.

FAILS PURPOSE.

Re-union Not Attracting Ex-students as in Former Years.

LAKEFIELD, Dec. 22.—The annual "Conversat" of the High School will be held on Tuesday evening in the Town Hall at 8 o'clock. This event has a two fold function to provide a social gathering for the pupils of the school and also as a re-union of ex-pupils who have sailed from the little harbor of school activities into the great ocean of life.

The latter side of the "conversat" has not been as noticeable in the last three years as formerly and it would seem a pity if the re-union should be discontinued and that old boys and girls "should neglect this opportunity of getting together."

Advertise in The Examiner

LAKEFIELD CHURCHES.

High Mass at St. Paul's — Communion Service in St. John's.

LAKEFIELD, Dec. 22.—High Mass will be sung in St. Paul's church at midnight on Christmas eve.

There will be celebration of Holy Communion in St. John's church on Christmas Day, one at 8 a.m. and choral communion service at 10.30 a.m.

Thanks to the generosity of the choir of St. Jude's, Oakville, the choir of St. John's will be vested for Christmas Day, which gratifies a long cherished wish of the priest and parish.

Read the Advertisements
WISE SHOPPERS DO IT

MARMORA LODGE INSTALLS OFFICERS

Pastmaster Airhart Was Acting Chairman—Marshall McCoy is Master.

MARMORA, Dec. 22.—The election and installation of officers of Marmora L.O.L. 319 took place at the Orange Hall on Thursday evening, December 17, with Past Master C. Airhart in the chair. Following are those elected to serve in 1926.

W.M. Bro. Marshall McCoy; D.M. Bro. M. W. Emmorey; Chaplain, Bro. W. J. Cottrell; Recording Secretary, Bro. Gerald Potts; Financial Secretary, Bro. Arthur Smith; Treasurer, Bro. Herbert Wright; Director of Ceremonies, Bro. William Smith; 1st Lecturer, Bro. Stewart Lough; 2nd Lecturer, Bro. C. Airhart; Tyler, Bro. James Gray; Committee, Bro. John Reid, Bro. Arthur Jones, Bro. John Moffatt; Bro. Geo. Knox, Bro. James Gordanier; Trustees, Bros. T. E. Potts, W. Gray and F. Gray.

Following the installation, appropriate speeches were delivered by the newly elected.

A.Y.P.A. CARD PARTY.

Mrs. B. Blewett and Mr. W. Hamblin Were Prize Winners—Twelve Tables Euchre.

LAKEFIELD, Dec. 22. — The third of the series of euchre parties, held in St. John's school room under the auspices of the A.Y.P.A., was held on Thursday evening and despite very poor weather was very successful. Twelve tables of euchre were played and a pleasant evening spent. Mrs. Braden Blewett and Mr. W. Hamblin were the prize winners while Miss Summers and Mr. Gordon Strickland won the consolation prizes.

Among those present were: Rev. and Mrs. Cox, Mr. and Mrs. Braden Blewett, Mr. and Mrs. O. A. Langley, Mr. and Mrs. W. G. Morrison, Mr. and Mrs. E. H. Northey, Mr. and Mrs. C. C. Stenner, Mr. and Mrs. Chas. Woodhouse, Mr. W. Millage, Mrs. W. Stabler, Mrs. A. Wannamaker, Misses Mary Johnston, M. Hampton, Verna Payne, Winifred Payne, G. Summers, A. Watson Odell Watson and Ida Webster. Messrs. Ralph Bickell, W. Chappell, L. Charlton, F. Condon, B. Q. Dench, W. Hamblin, M. Hampton, K. Junkin, R. J. Jory, Montgomery, F. Moon, R. Murduff, W. Murduff, C. Payne, E. Robertshaw, G. Strickland, S. Sherin, A. Summers, T. Simpson, Wood, G. Wannamaker, K. Wannamaker, B. Wannamaker, C. F. Webster, A. E. Webster.

Post Office
(Second Floor)

Our Post Office is operated under Government regulations. Your parcels mailed here will receive the same care and dispatch that is given at the general office. Wrapping facilities are at your disposal, parcels weighed and stamps sold. It is for your convenience, and we ask you to take advantage of this service.

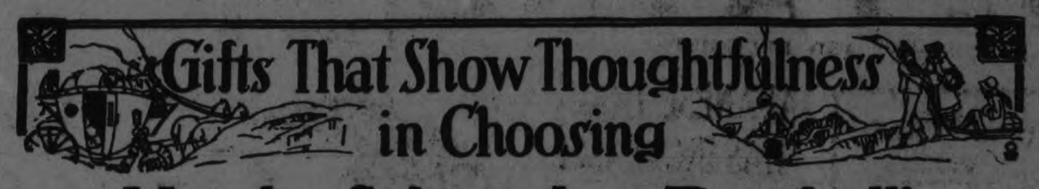

May be Selected at Turnbull's

Five big selling floors laden with gift merchandise at popular prices. Well lighted, bright and airy and lots of aisle space. Extra selling staff and prompt delivery. Make this Store your headquarters for Christmas shopping.

The Shop of The Blind
(Third Floor)

Many gift suggestions are to be found in the Shop of the Blind. Articles that are useful as well as artistic, in reederaft, the product of blind Canadians who are taking this means of earning a livelihood. Workmanship and finish are of the best. Prices moderate.

Gifts for Men!

Bath Robes

Pure Wool Bath Robes from England in smart styles and color combinations, at.. **$12.50**

Beacon Robes, in conventional designs, at..... **$9.75**

Men's Ties at Special Prices

75c Knit Ties, in gift box, for..... **49c**

$1.00 Ties, in gift box, for..... **75c**

Men's Sox

Pure Wool Ribbed Socks, in heather mixtures, at..... **59c**

Fancy Sox

Novelty Striped Socks in smart color blendings at..... **75c**

Men's Arm Bands, in gift box, lively elastic, at..... **25c**

Boys' English Jerseys, with polo collar, at..... **$1.59** and **$1.98**

Boys' Pullover Jerseys, button shoulder, in plain colors..... **$1.29**

Men's Silk Squares, for scarfs, plain white or with polka dot..... **$2.50**

Men's Cashmere Scarfs

All-wool, Scotch plaids. Usual $3.00 value, for..... **$1.98**

Men's Sweaters

Coat Sweaters, five-button front, two pockets, no collar, all-wool, heather mixtures.. **$2.98**

French Ivory

Just received two hundred maker's samples of French Ivory, including Brushes, Mirrors, Trays, Lamps, Perfumers, etc. All at prices away below regular.

Silk Scarfs

Perfect qualities in Silk Knit Scarfs in plain or striped. Former values to $3.50, for..... **$2.25**

Thread Silk Hose

Heavy Pure Thread Silk Hose, fashioned leg, seamed back, elastic top. Popular colors and black. Boxed if desired..... **$2.00**

Bitex Silk Hose

The Silk Hose with an inner lining, giving the warmth of wool cashmere and the attractiveness of silk. Pair..... **$2.50**

Kenwood Blankets

The gift supreme is a Kenwood Blanket. We have a full range of colors, plain or checked. Satin bound. Two sizes at..... **$9.50** and **$10.75**

Indestructible Pearls

For Wednesday only. 24-inch strings of Indestructible Pearls in rich creamy lustre, with sterling safety clasp, in velvet lined gift box. Actual $3.00 value. While they last..... **$1.69**

Ready-to-Wear

Fur Trimmed Coats

Handsome Coats of warm fabrics, in the newest and most favored styles and colors. Trimmed with luxurious fur, lined and interlined. Extraordinary value at..... **$18.75**

Give a Kimona

Beautiful Kimonas of silk, in Oriental effect or padded style; also soft, downy Wool Robes, satin bound, or the favored Beacon Robe. Moderately priced from **$5.75** to **$16.50**

Silk Lingerie

Step-Ins, Gowns, Slips, Combinations, Vests, Bloomers, etc., in silk, crepe or tricolette. All new stock. Excellent for gifts, and priced low.

Sweaters

A Sweater would make a practical and very acceptable gift. An attractive assortment is on display in the newest of styles at, upwards from... **$3.95**

Silk Frocks

Misses' Frocks of silk crepe, in smart styles and popular colors, marked at an amazingly low price. The sizes are from 16 to 20. Your choice for..... **$6.95**

In The Basement

69c Gift Square

Pieces of Novelty China suitable for gifts, including Cups and Saucers, Cake Plates, Salad Bowls, Sugar and Creams, Glass Baskets, China Vases, Jelly Dishes, Bon-Bon Dishes, Salts and Peppers, etc. Your choice for..... **69c**

Cups and Saucers

Novelty Cups and Saucers in plain bright colors, subdued finish. Choice of rose, yellow, blue, orange and mauve. Usual 75c value, for, per Cup and Saucer..... **49c**

Aluminum Tea Pots

Hard Sheet Aluminum Tea Pots, guaranteed to give years of service, 8-cup capacity, ebonized handle and knob, welded spout. Specialized at..... **$1.98**

Tea Sets

China Tea Sets to serve six people. Decorated in pink conventional design. Usual $6.00 value. Wednesday only..... **$3.98**

Water Sets

Cut Glass Water Sets, consisting of one Tankard Jug, 3-pint, and 6 Optic Tumblers. Cut in grape design. Wonderful value, per set. **$1.49**

Greeting Cards

A splendid assortment of Christmas Greeting Cards. Newest styles and verse. Priced at... **5c** to **25c**

Plants

Ferns and Plants make ideal gifts. Ours are fresh daily. Lowest prices in town.

Tree Toys

Toys for the Christmas tree, in various shapes and sizes, at.... **5c 10c 15c**

Candy

Humpty-Dumpty Mixture for Wednesday and Thursday featured at..... **39c**

TOYLAND

Many lines sold out Saturday have again been secured for Wednesday. Why waste time and money. Come to the biggest assortment in town, at lowest prices. Lots of room. A large army of sales help—no waiting. Parcels delivered to any address when wanted.

Dolls at $1.69

Dressed beauties, with real hair, eyelashes 'neverything. Also Mama Dolls with unbreakable heads. Usual $2.00 and $2.25 values. Featured at **$1.69**

25c Books for 19c

Readers' Library Film Edition, cloth boards, 250 pages. Such titles as Adam Bede, The Hunchback of Notre Dame, Les Miserables, Raffles, The Innocents Abroad, The Three Musketeers, Old Saint Paul's, Monte Cristo, etc. Regular 25c line, for..... **19c**

5-lb. box of high-grade Chocolates, usual 60c lb. value. Big family box, no frills, just plain container. An assortment of a dozen choice varieties, all hand-dipped. Actual $3.00 value. While they last Wednesday, per box..... $1.75

STORE HOURS—
Store Opens 8.30 a.m.
Store Closes 9.30 p.m.

THE J. C. TURNBULL CO. LTD.

Doll Carriages

We have again a complete range of Doll Carriages, well made, in reed or all-metal. Priced at, from..... **98c** to **$8.50**

ONE BIG UNION ENCOURAGED BY STEEL COMPANY

Effort to Disrupt the United Mine Workers, Witness Avers.

HALIFAX HEARING

Coal Enquiry Covered Picton Field Affairs on Monday.

HALIFAX, N.S., Dec. 22 (Canadian Press).—That officials of the British Empire Steel Corporation had endeavored to disrupt the United Mine Workers of America in Pictou County by encouraging the One Big Union, was the charge made Monday by Thomas I. Scott, U.M.W., sub-district board member, before the Royal Commission investigating the coal industry of Nova Scotia. In support of his contention the witness produced a copy of a letter purporting to have been addressed to a committee of the O.B.U., during the course of the last strike, by Vice-President J. E. McLurg, outlining terms under which the Corporation was prepared to enter into a separate agreement with the Pictou miners.

Under cross-examination by Mr. McLurg, the witness expressed a desire to have read into the record a letter addressed by the cross-examiner to various O.B.U. officials, under date of October, 1925, indicating that the company was not prepared to do business with the One Big Union.

Another witness was Alonso Hall, a former U.M.W. official. The Commission held three sessions Monday—morning, afternoon and evening. At the morning session various witnesses from Springhill told of mining conditions in the Cumberland coal fields and at the afternoon session a start was made with the Pictou County witnesses. Today representatives of the One Big Union operating in Pictou County will be heard. It is anticipated, Roy M. Wolvin, president of the Corporation, will be called to the stand for cross-examination. Much of the evidence adduced at yesterday sessions had been previously covered during the Cape Breton sittings of the commission.

LABORITES FIGHT SEVERAL KILLED

Jealousy of Rival Contractors Started Brawl Near Tokio.

HUNDRED WOUNDED.

TOKIO, Dec. 22.— (Canadian Press.)—A hundred casualties, including several killed, are reported to have occurred in a gun battle yesterday between groups of laborers near Tokio.

A thousand police were called out, several of whom were wounded. The trouble was not political but the result of jealousy of contractors.

WANT ARTICLES OUT OF TREATY

Move in Britain To Have War Guilt Clauses Removed.

FOLLOWS FRENCH.

LONDON, Dec. 22. (Canadian Press).—A strong movement has been launched in England to supplement similar efforts made in France this summer to eliminate articles 231 and 227 from the Treaty of Versailles. These are the articles in which Germany acknowledges guilt for bringing on the war and which fix upon Germany the accusation of having committed offences against international morality, the sanctity of treaties and the customs of war.

REMEMBER—
The Sets that you "just plug in—then tune in".
No "A" Batteries
No "B" Batteries
No Aerial
are

ROGERS BATTERY-LESS RADIO RECEIVING SETS

White's Cycles & Sports Ltd.
212 CHARLOTTE ST.
Open Evenings

TASCHEREAU NEAR SIXTH SESSION

Next Meeting of Legislature Will See Him Twenty-Six Times Member.

PATENAUDE MISSING.

QUEBEC, Que., Dec. 22. (Canadian Press).—When the Quebec Legislature meets on January 7, it will find Hon. L. A. Taschereau in his place attending his twenty-sixth session of this body and his sixth as Premier.

Since the last session of the Legislature there have been no changes in the Cabinet, though the rank and file of members will have undergone a change. Owing to four by-elections on November 30 three new Liberal members will be in attendance representing Berthier, Champlain and Jacques Cartier and a new Conservative deputy from Argentouil. The standing of the parties is the same as last session: Liberal 64, Conservative 21.

Arthur Sauve, leader of the Conservative Opposition, will be lacking the powerful support of Hon. E. L. Patenaude, who resigned his seat in Jacques Cartier in order to take part in the Dominion general elections.

TEACHERS OF BLIND.

Had Sight at One Time—Are Now Stationed in Alberta.

EDMONTON, Alta., Dec. 22. —(Canadian Press).—The Canadian National Institute for the Blind has two teachers of the blind stationed in Alberta. These are Miss Fisher of Edmonton and Miss McKellar of Calgary. Both are blind but at one time had their sight, a fact which is of immense value to them. They travel over their fields, teaching and advising, and doing an enormous amount of work in bringing a new vision of life to those who are handicapped.

ROSES

The treasured gift, carry with them a tenderness and fragrance that is out of all keeping with their cost.

MUMS, in all sizes and prices.

POT PLANTS are the popular floral gift this year. We are prepared with a grand lot of plants in bloom. See them at the greenhouses, Water Street. Safe delivery on Christmas Eve.

Peterboro Floral Co.
347 GEORGE ST.
Phone 1395
10d-147

The Friendly Glass
Boorman's Ginger Ale

"Whistle," the real orange drink; Cream Soda, Root Beer, Lemonade, "Whiz," and others always in stock.

Order a case for the Christmas festivities. Mixed to suit.

Peterboro Bottling Works
PHONE 232

ELEVEN RESCUED FROM ICY RIVER

Sleigh Containing Party Broke Through Crust.

PEMBROKE, Ont., December 22. —Eleven persons, including five children, had a narrow escape from drowning on Saturday afternoon when the seligh on which they were driving across the Ottawa river crashed through the ice in midstream, where the water was 51 feet deep.

Through the heroic work of Len Murphy of Pembroke, driver of the sleigh, all were rescued. After everybody was safely on solid ice he managed to save the horses but lost the sleigh.

Without any warning the horses and sleigh, along with all its occupants, crashed through the ice into the icy water. Three men, Lorne Keown, of Sheenborough, Alex Lapierre and Peter Leblanc were able to clamber on to the solid ice and helped two women, who were on the sleigh, to reach solid ice. Murphy also remained on the slowly settling ice, and although up to his neck in the water rescued each of the children, throwing them to Keown on the ice. Four of the children were daughters of Keown. After uncoupling the horses, Murphy had to swim to the solid ice. He later rescued his team.

NORWAY'S QUEEN 56.

Called "The Royal Tomboy" in London.

LONDON, Dec. 22 (Associated Press).—Queen Maud of Norway, who, as the gayest of King Edward's daughters, was known as "the royal tomboy," celebrated her fifty-sixth birthday in London, where she has been visiting relatives.

Old attendants of the royal household are still fond of relating to their friends some of the pranks and informal doings which often caused the name of the Princess to be placed in the black books kept by the strict court disciplinarians.

While Queen Maud as a girl was often referred to as "the royal tomboy," her sister, the Princess Royal, to this day retains the title given by her brother, King George, of "Her Royal Shyness," because of her aversion to publicity.

MARKET FOR MOTORS.

Great Britain Provides Market For Several Million Cars.

LONDON, Eng., Dec. 22. (Canadian Press). — Sir Alan Burgoyne, M.P., addressing the Royal Society of Arts on the future of the motor car, expressed the opinion that there is a potential market in this country alone for between six and seven million vehicles.

The export of British made cars and cycles for the first ten months of the year showed an increase of £2,534,450 over a similar period of the year before. He thought that to increase the export trade more rapidly, the British manufacturer would have to develop his cars on American lines. He held out hopes of cheaper cars in Britain.

The Baby's Cold

Continual "dosing" with internal medicine upsets delicate little stomachs. Treat colds externally with Vicks. You just rub it on.

VICKS VAPORUB

PLANE HUNT FAILS.

Officials Give Up Search After Third Attempt.

PITTSFIELD, Mass., Dec. 22.—Failure Sunday marked the last organized search for the wreck of an airplane which Warren Campbell of Brooklyn, N.Y., said he sighted more than a week ago while lost on a hunting trip deep in the Tyringham Woods, south of here.

Campbell made his third trip into the woods in an attempt to relocate the plane and more than 100 Pittsfield American Legion men, Boy Scouts and volunteer searchers from surrounding towns beat through the brush and woods unsuccessfully.

At the conclusion of the search Selectman Thomas F. Curtin of Tyringham said the hunt, so far as he was concerned, was "all over."

Efforts to find the plane were renewed last Thursday after a six-year lapse, in the belief that it might have been the machine in which Captain Mansell R. James, Canadian aviator, disappeared on May 29, 1919, after a forced landing in Tyringham.

ADVERTISE IN THE EXAMINER

EVEN HONOR TO FAIL.

Mothers and Grandmothers Thwart Progress of Education in India.

TORONTO, Dec. 22 (Canadian Press).—Mothers and grandmothers in the village homes are the "pull-backs" of India, in the opinion of Miss Dorothy Kilpatrick, who has spent several years in close touch with the girls of that part of the Empire, in a brief but vital talk to the members of the University Women's Club.

In India it is considered a great honor to write an examination, whether or not you are successful. Miss Kilpatrick declared that when she first went to India she was puzzled by the letters F.B.A. or F.M.A. after a student's name; upon inquiring she learned that the mystic letters stood for: "Failed Bachelor of Arts" or "Failed Master of Arts."

Try MURINE FOR YOUR EYES
Wholesome Cleansing Refreshing

CAR CARRIED ALONG TRACKS

Was Struck By Shunter at Corner of McDonnel and and Bethune.

SKIDDED ON TRACK.

A peculiar accident occurred at the C.N.R. crossing at the corner of Bethune and McDonnel Streets last night at 9, when a shunting engine pushed an automobile driven by Carl MacDonald for a distance of 150 feet along the tracks.

The driver of the auto, it is said, did not see the engine until quite close to the track; when he did see it he immediately put on his brakes and attempted to notify the engineer in the cab. The car, however, skidded to the track, and was pushed broadside for a considerable distance. MacDonald, who reported the accident two hours later, said that he was forced to jump out of the car and attract the engineer's attention from the side of the track. The car was badly damaged.

ALWAYS A GOOD GIFT.
Parker, Waterman and Wahl Fountain Pens or Pencils. We have a complete line to choose from

E. L. PAYNE
CHEMIST AND DRUGGIST

SUGGESTIONS
Christmas Chocolates, French Ivory, Cameras and Kodaks, Perfumes, Ebony Goods, Flashlights, etc.

FENG EXPECTS TO TAKE CITY

Supporters Say Enemy is Retreating in Tientsin, Which is in Danger.

TOWN CAPTURED.

PEKING, Dec. 22 (Canadian Press)—A spokesman for the National People's Army claims the capture of Peitsang by the Government forces early today. He says the enemy is retreating on Tientsin, which General Feng Yu-Hsiang's forces expect to occupy in the course of the day.

ORPHANAGE KIDDIES WERE ENTERTAINED

Ladies of St. Anthony's Sewing Circle Held Christmas Social.

Last evening the annual Christmas treat given by St. Anthony's Sewing Circle for children of St. Vincent's Orphanage was held in basement of Sacred Heart Church, when the 38 small inmates of the Orphanage had a very happy time with a Christmas tree that yielded each of them a pretty gift, a real Santa Claus, and a bountiful lunch. Ladies in charge were Mesdames J. Denny, T. Bacon, T. Goselin, Ed. LePlante, H. Duffus and Miss Albina Gordon. Mr. Roy Bacon also assisted materially with the success of the affair.

On Friday last, the ladies of St. Anthony's Sewing Circle gave their anual Christmas treat to the children of the Sacred Heart School.

PATROLMAN KILLED.

Was Connected at One Time With Buffalo Police Force —Robbed Baggage.

ORCHARD PARK, N.Y., December 22. — Lawrence Joyce, a former Buffalo patrolman, was shot and killed early to-day by a railway detective in the Buffalo, Rochester and Pittsburgh station here.

Detective Sergeant Thos. Camier, of Buffalo, reported that he surprised Joyce robbing the baggage room of the station and fired when Joyce drew a gun.

Buffalo police record show that Joyce was dismissed from the force after being convicted of burglary.

ELIMINATION SHOOT SHOWS GOOD CARDS

Seven Perfect Targets For Members of School Teams Entered.

Seven perfect targets were shot by members of the various school teams in competition at the Grand Gallery. The Central School list was headed by E. Tretheway with 50, closely followed by C. Perrin and C. Yeotes with a pair of 49's. W. Starr of King George School annexed 50, while his teammate, A. Anderson had 47. The Queen Alexandra School had three representatives: F. Hamilton, 49; T. Clark, 48; and B. Outram, 44.

G. Wainright led the Queen Mary snipers with 50; R. McClelland, an immediate second, with 49; R. Bath, 47, F. Wagner, 46. The Immaculate Conception entry of B. Allan, J. Dalton and P. Iotte secured 50, 47, and 44 respectively. Don Wood of King Edward scored the possible; G. Allen, 43. Three started as representative the Collegiate: W. MacDonald obtaining the full quota; J. Dobbin, 48, C. Marshall; 44. F. Ingram for the Business College, scored 50; E Johnston, 49. The scores 48, 47, and 44 fell to the guns of L. Dyer, L. Lockie, and C. Frances.

SUPPLIES WANTED.

Big Sisterhood Appeals For Donations For Needy Families.

The Big Sisterhood is making an appeal for donations at Christmas time for needy families. They have a room in the City Buildings where gifts may be received, and anything is welcome in the nature of clothing, food or money. This is the season when want is most keenly felt, and there are many families in the city who will have a blue Christmas unless the more well-supplied and luckier members of the community come to their assistance at a time when charity is not only a pleasure, but a real duty.

GIRLS ENTERTAINED.

Senior Gym Classes of Y.W. C.A. Had Merry Party.

Last evening, after the regular gymnasium practice of the Monday Night Senior classes at the Y. W. C. A., the girls were entertained at a merry little party in the big reception hall, where they gathered about the grate fire and had a sing-song. Coffee was poured by two members of the Physical Committee, Mrs. Reg. Turner and Mrs. Walter Oke, assisted by the Misses Marion Harvey and Jean McCallum.

Financial News and Views

Latest Comment on — Grain and — Industrial Markets.

Closing Quotations — on Principal — Active Stocks.

NEW YORK STOCKS

	Open.	Low.	Close.
Amer. Can.	264½	262⅞	264½
Cast-Iron Pipe	197	197	197
Ches. & Ohio	125	125	125
Chandler	45¾	45¾	45¾
Cal. Petrol.	31¼	31¼	31¼
Chrysler	190	186¾	188⅝
Dupont De Nem.	232½	231	232½
Fleischmann	169½	168½	169½
Gen. Motors	113¾	112¾	113⅝
Hudson Motor	107⅝	103¾	106¾
Mack Truck	213⅜	211½	213⅜
U. S. Rubber	78⅞	76⅝	78⅞
White Motors	80⅜	79¾	80¼
U. S. Steel	132¾	132	132¾

CHICAGO WHEAT

	High.	Low.	Close.
Dec.	167¾	165	167¼
May	164⅛	160½	163⅛
July	142⅝	139⅝	141⅝

CHICAGO OATS.

Dec.	39½	39¼	39⅝
May	44¾	43⅝	43⅞
July	44¼	43⅞	44¼

MINING STOCKS

Gold.	Asked.	Bid.
Apex	3	2⅞
Argonaut	16¼	15½
Baldwin	2½	2¼
Buckingham	3	2½
Con. West Dome	17¾	17¼
Bidgood	6¼	6
Dome	1695	1600
Gold Reef	1⅞	1¾
Goldale	32	31
Hollinger Cons.	1735	1715
Keora	13½	13
Lake Shore	900	895
McIntyre	2270	2265
Moneta	17	16
Preston	7	...
Tough Oakes	51½	50½
Teck Hughes	241	240
Vipond	151	150
Wasapika	3	1
W. Hargraves	760	735
Silver		
Beaver	50	49½
Castle Trethewey	144	142
Coniaggas	435	406
Crown Reserve	19	18
Keeley	163	162
La Rose	39¾	38½
McKinley	23	22¾
Mining Corp.	322	317
Nipissing	620	600

Moderation In Activity In Toronto Market To-day

TORONTO, Dec. 22 (Canadian Press).—Moderation in activity was shown on the Toronto Stock Exchange this morning, but Consolidated Smelters, in a lesser measure, was again the outstand stock. Prices tended more to slightly lower levels. Smelters was sold up three and a half points, but after receding slightly it closed the morning at 162 1-8, a gain of a point and an eighth.

Wheat Price Moves Down Drop In Foreign Demand

CHICAGO, Ills., Dec. 22 (Canadian Press).—With crop reports from Argentina more reassuring and with export demand flat, wheat prices here showed an early downward trend today. In addition, month end readjustment of accounts weakened December delivery. Selling, ascribed largely to the Northwest, disclosed also that the market was devoid of any aggressive support from buyers. Opening quotations 3-4c off to 5-8c up, new style, December 166 1-2 and May 161 1-2 to 162, were followed by numerous irregular changes that carried December down to 165 and May to 160 1-2.

Weaker Tendency Developed As Mine Trade Falls Off

TORONTO, Dec. 22 (Canadian Press).—The approach of the Christmas holidays led to a slackening of business on the Standard Stock and Mining Exchange today and a weaker tendency developed, although declines were so slight as to be insignificant.

JAPANESE TRADE HAS INCREASED

Exports to Japan From Canada Show Largest Gain.

IMPORTS ALSO UP.

VANCOUVER, B.C., Dec. 22 Canadian Press)—Greatly increased trade between Japan and Canada in 1925 is shown in the annual report of T. Sato, secretary of the Japanese consulate here. According to Mr. Sato, the export trade especially will show a large increase. Imports also will be greater than in previous years but the increase is not expected to be the same ratio as exports.

U.S. TO CUT DOWN USE OF RUBBER

Secretary of Commerce Is Backing Move To Cut Consumption.

RECLAIMING RUBBER.

WASHINGTON, December 22. —Canadian Press. — A movement to cut down the consumption of rubber in the United States, has been organized with the backing of Secretary of Commerce Hoover, and representatives of the principal rubber consuming trades.

Every automobile owner and every garage and service station manager, was asked by Mr. Hoover to-day to co-operate with the rubber trade in obaining longer mileage for tires and more use of repaired tires, and in the reclaiming of old rubber.

FRANK MUNSEY DEAD.

New York Newspaper Publisher Died After Operation.

NEW YORK, Dec. 22 (United Press)—Frank A. Munsey, newspaper and magazine publisher, died today at the Lenox Hill Hospital here after a short illness following an operation.

Munsey had rallied for a time from the original operation performed last Sunday, but yesterday a second operation was necessary. During the night he suffered a relapse and died at 6.30 a.m. today.

PLENTY TO SAY ON HAMILTON SPEECH

Meighen Arrived at Toronto, Refuses to Discuss Criticism By Montreal M.P.

TORONTO, Ont., Dec. 22 (Canadian Press) — Right Hon. Arthur Meighen, leader of the Federal Conservative party, arrived in Toronto this morning from Manitoba. He is here to address a meeting of commercial travellers tonight. Mr. Meighen said that he had found that his "Hamilton speech" in which he defined the position he would take in the event of another war, was approved in the West. He declined to discuss the criticism of the speech by C. R. Cahan, a Montreal M.P. elect.

"When the time comes I will have plenty to say on that Hamilton speech," said Mr. Meighen. Mr. Meighen said he had not spoken to any of the Progressive members since the election. He declared the Conservative party was not banking on support from the Progressives and would stick to its principles.

MOTHER RECOVERS FROM HER BURNS

Suffered When She Tried To Enter House To Save Children.

OTTAWA, Dec. 22 (Canadian Press)—Mrs. Emmanuel St. Germaine, mother of three little children who were burned to death when their home on the outskirts of the city was burned down yesterday, will recover, the attending physicians announced last night. Mrs. St. Germaine, returning from shopping at the corner grocery store, found her home in flames. She attempted to enter the flaming building but collapsed on the door step and was pulled to safety by volunteer rescuers.

Colors are now used for the treatment of various disorders, being applied to the body by means of a 1000 candle power lamp. Green is declared to be soothing, giving a sensation of warmth and relieving pain; it also lowers the blood pressure. Blue acts as a tonic, raising the blood pressure. As a general stimulant, orange is said to be the best color.

Christmas Concert

On Friday evening, Mark Street United Sunday School held its annual Christmas entertainment. A good programme of drills, dialogues and recitations was given. Sharply at 8 o'clock the superintendent, A. W. Gamble, as chairman, commenced the programme, which lasted for a couple of hours. The teachers and the classes deserve great credit for the different numbers that were given.

Programme

Doxology.
Prayer.
Anthem—Marching On.
Instrumental, Clifford Cruickshanks.
Recitation, Freddie Agnew.
Song, by Jean King.
Recitation, Warren Gamble.
Chorus, by Primary Class—"Sleep, Little Jesus."
Address by Rev. R. Richards.
Recitation, Madaline Rose.
Twelve Primary Girls, Christmas Wreath.
Howard Tucker, Recitation.
Gweneth Boorman, Instrumental.
Mrs. Bettas' Class, "The Bells Are Ringing."
Recitation, Merton Pierce, 'Christmas Legion."
Katharine Hill, Recitation.
Mr. C. Robb's Class—A Model Lesson.
Chorus, Miss Holden's Class, Christmas.
Mr. Agnew's Class, Hayseed Drill.
Johnny Hill, Recitation.
Chorus, Miss Morgan's Class.
Miss Wilson's Class, "Star of Bethlehem."
Chorus from School.
National Anthem.
Appearing of Santa Claus.

OBITUARY.

MRS. COLIN McKAY.

The death occurred December 15, of one of the best known residents of Portage la Prairie in the person of Mrs. Colin McKay, a resident of the city for the past 45 years, and one who took an active part in the welfare of the community. The funeral was held from her late residence, 16 Crescent Road, Thursday, December 17, at 2.30 p.m. Rev. Wm. Bell officiated, and interment was at the Hillside cemetery.

The late Mrs. McKay nee Margaret Wilson, was born at Tweed, Ont., in 1848, and came west with her husband, the late Colin McKay, who was connected with the C. P. R. and who died four years ago. The deceased was associated in the work for the establishing of the Portgage General Hospital and it is understood that she was on the first board of the hospital. She was a member of the Daughters of the Empire and in general took an active part in the various organizations of the city. She was a Presbyterian, and was a member of the First Presbyterian church. She is survived by one sister, who resides in Ontario.

(Mrs. McKay was a sister of Miss Mary Wilson, 405 Wolfe street.)

MRS. WILLIAM BEST.

The funeral took place yesterday afternoon of Mrs. Wiliam Best, who died on Saturday evening. Deceased was born in Stokesbury, Yorkshire, England, in 1835, and came to Canada when a young woman. She was a pioneer around Best's Station, and was well and favorably known for her helpful work around the community. She was one of the founders of St. John's Church, Emily, and was a life member of the Women's Auxiliary. She had resided in Peterboro since the death of her husband who predeceased her 25 years ago.

SPECTACULAR SUICIDE.

Man Had Shoes Shined, Claimed Luggage and Then Shot Self.

LONDON, Dec. 22 (Canadian Press).—A well-dressed man had his shoes polished in a shoe shine parlor in Paddington Station, then took his portmanteau out of the baggage room. Withdrawing a revolver from it, he shot and killed himself on the station platform. The tragedy was enacted in the presence of a crowd of horrified spectators.

NOT FUNDING DEBT BY RUBBER PROFIT

Declare Suggestion Spread in U.S. is Pure Nonsense—Not "Manipulating" Price.

LONDON, Dec. 22 (Canadian Press).—Officials of the British Government to-day emphatically denied that the Government has been "manipulating" the price of crude rubber and said that the suggestion made in the United States that Great Britain is endeavoring to pay her war debt out of rubber profits is pure nonsense.

RAISE CONSENT AGE.

Women Members of Government Committee Factors in Law Amendment.

LONDON, Dec. 22 (Canadian Press).—In connection with the law dealing with offences against young girls, the Government Committee which has been inquiring into the matter recommended that the age of consent should be raised from 16 years to 17 years.

This recommendation was carried by the votes of women members of the committee when the matter was under consideration. They expressed strong inclination to raise the age of consent to 18 years, but contented themselves for the time being to make it 17 years.

ALUMO SKATES
Designed and built on an entirely new principle.

One-half of one side of this Alumo Skate has been cut away to show the details of construction.
Alumo Skates are unsurpassed for their combination of lightness, strength, rugged durability and beauty of form and finish. The aluminum body is formed in a molten state and cast onto the dovetailed upper half of the runner in a single operation. Steel runner and aluminum body unite so firmly that they cannot be loosened even by the sharpest hammer blows. The finished skate is free from joints, seams and rivets.
There is nothing to work loose, break loose, rust, or come apart.
Sole agents for the above
Phone 234. H. T. MILLARD 225 Hunter Street
Also C.C.M. Skates, Skating Boots, Ankle Supports, Sleighs, Kiddy-Cars, Tricycles, Hockey Sticks, Pucks. Best place in town to have your Skates Sharpened and Fitted to Boots. Work done while you wait. 3d, 149, 3608

Christmas Specials
FOR A MAN WHO SMOKES
Cinto Briar Pipes, Guaranteed $1.00
Premier Pipe in Case $1.25
Peterson Pipe, Guaranteed. All shapes ..... $2.00 to $2.50
Other Lines of Pipes from ..... 25c to $15.00
CIGARS
DOMESTIC AND IMPORTED
Christmas Wrapped ..... 25c to $7.00
Tobacco in Tins
Christmas Wrapped.
Tobacco Pouches in Soft Calf Leather, Wallet Style, with Rubber lining. Excellent Value, at $1.50
Other Styles ..... 25c up to $5.00
Walnuts, 3 lbs for 50c.
Riverside Cigar Store
SMOKERS' SUPPLIES AND SUNDRIES
P. GOSSELIN
PHONE 2355 HUNTER & QUEEN STREETS

Ye Olde Firme Heintzman & Co., Ltd.
Established 1850 - - - 75 Years
BEAUTIFUL MINIATURE UPRIGHT
GRAND PIANO FOR CHRISTMAS

NEW HEINTZMAN & CO. PIANO
Contains all Heintzman's leading features magnificent tone,
$570.00
Sold on Easy Terms
HEINTZMAN HALL
Hunter St. - Phone 258 - Peterboro

The Groceteria
FOR YULETIDE FESTIVITIES, YOU WANT QUALITY. QUALITY IS WHAT WE HAVE, BUT OUR PRICE IS THE BIG INDUCEMENT
Your Christmas Gift
Try a Hamper of Groceries Made Up of Your Own Selections. Rich or Poor Always Appreciate Such Useful Articles.

TABLE FIGS
Large Luscious Fruit.
25c
KEILLER'S SWISS FRUIT CANDY
In Sealed Pound Tins
45c
TABLE RAISINS
25c, 30c, 35c, 40c
CHOICEST MIXED NUTS
25 lb.
PURE CREAM CANDY
20c lb.
CALIFORNIA ORANGES
Sweet and Seedless
Medium Small 30c doz. Medium 45c doz. Large 55c doz.
NORWEGIAN SARDINES
Put up in Pure Olive Oil. Crown Brand.
2 for 25c
HOLBROOK'S SAUCE
Worcestershire
28c
H. P. SAUCE
23c
WHITE CAULIFLOWER
New Importation. Ready to warm up and Serve With Sauce.
25c Tin
HOLLAND CARROTS
Small, Well Matured.
25c Tin.
CRANBERRY SAUCE
Ready to Serve.
20c Tin
HEINZ KETCHUP
Large Bottle
28c
HAWAIIAN PINEAPPLE
Put up by Crosse and Blackwell
32c Tin
FRUITS FOR SALAD
Put up by Del Monte
33c Tin
CLARK'S SOUPS
Best, Made in Canada
10c
EASTON'S MAYONNAISE DRESSING
15c
KRAFT CHEESE
Half Pound Boxes
21c
Kindly Get Orders for Hampers in Early as They Require Personal Care. All Hampers Delivered Free.
5 Stores THE GROCETERIA 5 Stores
CORNER REID AND SMITH STREETS
429 GEORGE STREET
CORNER GEORGE AND ANTRIM STREETS
OLD MARKET ARCADE
CORNER RUBIDGE AND SHERBROOKE STREETS

Fragrant, Antiseptic Skin Emollient
Campana's Italian Balm is delicately fragrant and thoroughly antiseptic. It will prevent and heal chaps and red, rough skin, and is wonderful for the complexion. All druggists and departmental stores sell it. A special sample bottle mailed on receipt of 5c.
CAMPANA'S Italian Balm
E. G. West & Co., 33 George St. Toronto.

Some Gift She Will Say!

YOU PICKED THE best when your choice is the Albion Sweets Chocolates.
We make these Chocolates only for our own retail trade and make them better than factory-made chocolates, 40c and 50c a lb.
Fancy Boxes from 1-2 to 5 lb. size, the perfect gift for a young man with a Christmas list.
Just give us your list and we will put your card in and deliver to any address.
Our home-made mixed candies, taffies, and mixed chocolates, candy canes, butter cups, ribbon candy, French creams, seafoam kisses and assorted flavored drops, all at low prices.
Try us and you will be pleased.
THE ALBION SWEETS
"Just a little better than need be"
Don't miss the big contest for the largest box of chocolates ever given away, to the closest guesser of the weight.
ALBION SWEETS SHOP, 390 GEORGE ST

WOMEN'S PAGE

Decorative Boxes For Christmas

BY MARJORIE HOWE DIXON

If one is clever with the use of paste, scissors and paper one can make many lovely gifts of boxes that are ever acceptable, and among this year's gift suggestions are new ones, of unusual charm.

The use of wall paper to cover boxes is an old story, but a similar idea is popular—the use of small-patterned Japanese papers. These are available at the art stores in sheets, and exceedingly dainty and attractive are the patterns, and designs. When using a wooden box choose a color from the paper, and enamel the inside that color. Thin glue may be used for pasting the paper on the outside. When the top is hinged, a knob made of a large bead may be attached to it and thus add to the joy of the box.

Prints are being used for cover decorations. For a lady, an old print from "Godey's Lady's Book" will appropriately adorn the lid. The inside of the box can be divided into compartments with the use of wooden partitions. One place should be large enough for a powder box, another long and narrow for hairpins and so on.

Use Shellacked Paper.

If paper is used to line this box, it should be shellacked, so that dusting it will be easy. The easy removal of the partitions will assist, too, to keep it clean. A box of this kind will be a great help for storing the small things that are so hard to keep tidy on the dresser.

Inside the lid a mirror is placed. Narrow strips of wood will hold it in. The edges may be painted or covered with gold braid. It is not always easy to find a print from Godey's Lady's Book. Other quaint old prints will lend themselves to the same purpose. Sometimes an old catalogue of paintings, will contain good steel engravings which will serve excellently.

Besides prints, and patterned papers there is gesso to use in decorating boxes. The effects one may obtain are diverse and varied enough to please everyone, and all sorts of originality can be displayed.

Something About Gesso.

For those who are not familiar with gesso it may be said that it is a thick gummy substance that is applied to rough or "raw" surfaces, to get raised effects, drying in a short time. Besides boxes, picture frames can be made with gesso as basis of decoration. Gesso can be bought at art stores, and sometimes at department stores.

Suppose we start with a small box to hold playing cards. A small colored picture may be applied to the top and glued smoothly in place. Feet for the box can be made by using tiny tacks to fasten squares of wood to each corner of the box.

Let us imagine that we want a curved design on the top. Heavy cord can be used and glued into the desired shape. Now we are ready for the gesso. A good sized water color brush will be about right to use with gesso. Dip it in the gesso and apply freely all over the box, making a careful outline around the picture. When it is partly dry, varigated effects may be obtained by dabbing at it with the brush. Too much lumpiness is not really good, giving a rather rough or unpleasant xture to the box, which should be teeasantly smooth to the touch.

pl- **Apply Coat of Gilt.**

Now coat the gesso with gilt and allow it to dry. Yes, it seems to take time all right. There is still another coat, this time of paint. Select from the picture a predominant color, and paint lightly over one end of the box. Take a soft cloth and wipe away most of the paint, leaving it in grooves and hollows, giving an "antique" effect. This will be found to be very attractive. The gaudiness of the gilt is softened by the top color, and gently blended to match the picture. It is well to do a small surface at a time, so that the paint will not dry before you have wiped away the surplus.

Picture frames are handled in a smiilar way. If you can get the prepared board, that is best because it is braced and will not warp. If not, get wall-board and nail flat strips of wood to the back of it. Or these may be nailed to the front to form a design around the picture. Magazine covers have been worked up on such a background, to form most effective panels.

The Finished Product.

When the picture is firmly glued in place, and the strips of wood or cord forming the design are fastened tightly, then cover the exposed surfaces with gesso as you did the box, next use gilt, last of all paint, wiping it away as before.

It is a fascinating pastime and yet a most practical one and the effects are often surprisingly good. Needless to say people have committed atrocious things in this medium, but a moderate use of good sense and good taste will prevent disasters of this sort. For Christmas gifts, it is a happy idea since no two pieces will be alike, and one can do much original work on each, giving to it some little personal touch that makes for charm.

A Fashion Model's Diary

By Grace Thorncliffe

DESCRIBING A YOUTHFUL AFTERNOON FROCK

Pam came down from the fitting room today in a perfect ecstasy.

"What has pleased you so?" I queried, noticing her thrilled expression and the sparkle in her eyes.

"I've just been fitted in a dress that's a duck!" she informed me. "I'm sure I know the client that will buy it right off the bat."

"Who?" I asked.

"You know that young Miss Waldon who comes in?" Pam asked.

I replied that I did, and Pam told me Miss Waldon had asked her to phone whenever she came across a model that she thought would suit Miss Waldon especially.

"But won't the saleswoman who takes care of Miss Waldon feel hurt if you do that?" I asked, knowing as I do the value of diplomacy in a shop such as Madame's.

"Heavens! I wouldn't presume. I'm only going to suggest that the saleswoman do it," Pam answered.

Later in the morning I happened across Pammie, hurrying toward the salon clad in the most adorable outfit I've seen in some time.

"Is that the dress you admire so?" I asked.

"Wouldn't you know at a glance that it is?" Pam asked, by way of reply.

"Well, I do know your failing for turquoise blue, and that plaid is the bluest and blackest I've ever seen," I responded.

The plaid top of the frock was a turquoise silk with lines of black velvet to complete the plaid, and the velvet against the blue was stunning. It enhanced the color value of the blue, and made the velvet seem blacker than ever.

The skirt was black velvet with fulness at the front, and the little hat was turquoise blue felt.

"Don't you like the scarf?" Pam asked, adjusting the velvet scarf about her neck as she spoke.

"I love it," I answered. "And Madame does know how to apply scarfs in a manner to produce careless grace."

With these wise words we went our separate ways. I knew the frock was as good as bought, and learned later that the client was simply mad about it.

This Silk and Velvet Frock Combines Black and Turquoise Most Effectively

Yuletide - Good - Fellowship

It was a story in the Atlantic that referred to the "Inasmuch theory—the gospel of sharing. In case the reader isn t quite certain of the entire quotation, it comes from Matthew and reads thus, "Inasmuch as ye have done it unto one of the least of these, my brethren, ye have done it unto me.

It is the spirit of this quotation that is exemplified in the good fellow work that has been carried on for many years. At the Christmas season, it is a truism, of course, to say, that as our hearts are overflowing with "good will to men we desire to share of our bounty with those not so fortunate.

How best to extend of our good to others is the great question. The newspapers have taken a lively interest in the matter and have supplied names to all who wished them so that Christmas would be more of a joyous occasion to the needy ones.

But while with these names a splendid work may be done, there remain those dear shy folks who will not admit that for some good reason this Christmas is to be a slim one. If through careful questioning one can find out these people, an opportunity is afforded for giving, that will be keenly appreciated.

Teacher Distributes Packages.

In the schools, too, good fellow work has been carried forward, with excellent results. Packages are brought to the teachers for distribution, and each child has thus had a chance to share his good with his "brother.

The children, no question about it, will enjoy their Christmas more for having thought of others, and for having prepared for their happiness. A valuable suggestion has come in the form of interesting children in the hospitals of their own cities. Children in one family or in small groups can prepare Christmas for the Children s ward of the hospital.

For one thing, broken toys can be repaired for the sick ones. Paint and paste will do wonders, and keep little fingers happily busy. Games can be donated or bought. Then there are scrap books to be made. Colored pictures from magazines and advertisements can be cut out and pasted on paper cambric, the edges of which have been neatly "pinked. Animal pictures always interest children, and all sorts of childish scenes and activities.

Arrange "Letter" Scrapbook.

Then other scrapbooks can be filled, in the form of letters. A little printing is necessary here for example, "Dear Friend, (lettering) Father (picture) and Mother (picture) join me in wishing you a very merry Christmas (lettering). We expect Santa Claus (picture) and his reindeers (picture) soon. This will give an idea of how to arrange a "letter" scrapbook.

The older folks can assist in arranging for the decoration of the hospital ward, and arrange, too, for some Christmas music. In some wards, new records for the phonograph will be acceptable and in others, a little program of Christmas carols can be sung for the invalids. There are many, many ways to bring happiness to those who are perhaps weary of waiting to be "up" and well again.

Speaking of hospitals, reminds us not to forget the ex-soldiers who are still paying for the war in some way or other, in our institutions. In some communities this work is cared for by the women's clubs. Christmas boxes are prepared by members, with the definite stipulation that the box is not to exceed in value $1.00 or $1.50, so that all will receive gifts alike. Pretty boxes are made ready with gifts of stationery, cards, cigarettes, different things the men will enjoy. In one place, one organization gave each man a handkerchief, another group gave socks, another prepared a tree for each ward and so on.

Help for Settlement Houses.

Another fine work the women's clubs may undertake at Christmas is to assist a settlement house. One club reported to its members, that clothes, especially stockings, were needed at its ' adopted" settlement house, that soap would be welcome, and preserves and jellies too. A group of members were asked to make baby clothes, that were much needed, for babies in that district.

For each club, and for each family, there is an interesting and individual way of handling their "Good Fellow" work and it is hoped that some of the suggestions given here will prove worth while. It becomes, after all, a matter of looking beyond one's own doorstep, a matter of "sharing," a matter of adding to the "Peace on earth, good will to men that we all so ardently desire.

SOCIETY

Jack Stratton, of Trinity College School, Port Hope, is spending the holidays with his parents, Mr. and Mrs. A. H. Stratton, Park Street.

Miss Margaret Storey, of the Y.W.C.A. staff, is spending a few days in Bailieboro.

Miss J. C. McRae, of the Normal School staff, is spending Christmas with friends in Belleville and Montreal.

Mr. Ross Thompson, of the University of Toronto, is spending the holidays at his home on George Street.

Miss Mina Ross is in Sudbury for Christmas.

Miss Aileen Morgan, of Victoria College, University of Toronto, is spending the Christmas holidays with her parents, Dr. and Mrs. J. A. Morgan.

Mr. Chas. H. Ackerman has returned from a fortnight's visit to England.

Dr. A. J. Buchanan, of Hillsboro, formerly of Peterboro, was a visitor in the city this week.

Mr. Kenneth Goheen of McMaster University, Toronto, is the guest of his parents, Mr. and Mrs. G. A. Goheen, Dalhousie Street.

Miss Evelyn Rose of Acadia University, Wolfville, N.S., is spending the Christmas holidays with her parents, Dr. and Mrs. C. W. Rose.

Miss Beatrice Wilson is spending Christmas at her home in Port Hope.

Messrs. Wm. and Robt. Breyfogle of Dartmouth College, Hanover, New Hampshire, are spending the holidays with their parents, Mr. and Mrs. W. R. Breyfogle, Weller Street.

Miss Laura Wilson of the Prince of Wales staff is spending Christmas in Cobourg.

Miss Forester Parsons of McDonald Hall, Guelph, is spending the holidays with her parents, Mr. and Mrs. R. H. Parsons.

Mr. and Mrs. J. W. Watson were in Toronto yesterday, attending the funeral of Mr. Watson's brother, the late T. H. Watson, who was for fourteen years bacteriologist at the Mountain Sanitorium in Hamilton.

Miss Kathleen McKinnon of Toronto University is spending the holidays with her parents, Mr. and Mrs. C. McKinnon, Water Street.

Mr. Bruce Copping is home from McGill University, Montreal, to spend the Christmas holidays with his parents, Mr. and Mrs. Grey Copping.

Invitations will shortly be issued for the annual dance of the Belmont Club, to be held in the G.W.V.A. Hall on January 15th.

Mr. Herbert Bradburn of the University of Toronto is spending Christmas with his parents, W. H. Bradburn, M.P.P., and Mrs. Bradburn.

FASCISTI PARTY TO BE EXCLUSIVE

All Insincere Memberships Will Be Eliminated After the New Year.

CAREFUL SELECTION.

ROME, Dec. 22. — (Canadian Press).—The Fascisti party wants no more than 1,000,000 members and is going to select those carefully, General Secretary Farinacci declared yesterday in an address at Salerno, formerly Democratic stronghold but now safe in Fascist hands.

The mass of new applications will be held up during the New Year until every membership card is overhauled and insincere, luke-warm or suspected holders eliminated from the ranks. The candidates will be similarly investigated. The acid test will be their political sympathies up to last January, when Premier Mussolini announced his campaign against the Opposition and its press from the Government bench in the Chamber of Deputies. Those who failed to be with the Fascisti before that will not be allowed to enter the party now that the Opposition has been wiped out.

EFFORTS TO LOCATE BODIES ARE FUTILE

Two Boys Drowned in Belleville Harbor, Youth Donned Diving Suit.

BELLEVILLE, Dec. 22 (Canadian Press).—All efforts thus far to locate the bodies of the two boys, Ellsworth and Brown, who were drowned in the harbor here on Saturday have proved futile. Earl McQueen yesterday donned a diving suit and was under the water for some time. He recovered a toy gun which one of the boys had but could find no trace of the bodies.

All Shakespeare's plays will shortly be published, translated into Japanese.

OVERWORK FOR FARM CHILDREN

Fresh Air and Nature of Work Expected to Counteract Effect.

SAYS MISS McGILL

OTTAWA, Ont., Dec. 22—(Canadian Press).—"The child in Industry" is the title of a pamphlet issued by the Department of Labor, written by Helen MacGill, M.A., Judge of the Juvenile Court Vancouver, and member of the B.C. Minimum Wage Board. Some of her conclusions are given herewith. Describing ill effects of some child occupations she says:—In ' fruit packing and canning, long hours of sitting the lifting of heavy boxes and weights, the lifting and trimming of the heavy beets in the sugar beet fields, hoeing weeding, long hours in the hot sun with bent back produce curvature and strain. The Ontario children may weed, hoe, gather fruit and vegetables, work in the house at dishwashing family washing, cooking, any work, in fact, unlimited hours. The fresh air of rural life and the nature of the employment apparently is expected to obviate any ill results that might arise from fatigue, heavy strain and long hours. As to education these children may find books in "running brooks" and "sermons in stones" to make up for any other lack on the farm. Admitting hat the farmers lot is often a hard one; why license him to make it hard for children?

She mentions that fact that though inter-Provincial conferences are held frequently on Unemployment, the numbr of women members of the Provincial Minimum Wage Board are not called upon to attend. "In other words, the advice and help of the unpaid women members whom provincial governments honor by placing on their Minimum Wage Boards to represent women and children are not sought. If the women, who it is presumed, are appointed to these unsalaried positions because of their sympathy understanding or economic training, who give freely of their time, are not sent to these Conferences we must assume the loss is to the Conference or that the provincial government do not think it worth while to call them. However this may be, only men are summoned."

NASAL IRRITATION

Caused by colds disappear when you apply Parke's Nasaline up the nostril; it quickly clears the head and heals the irritation and your cold quickly disappears. Sold in handy application tubes for 25c by Bond's Drug Store, corner George and Hunter streets.

A Gift for the Radio Fan useful for 365 days — and a — constant reminder of good will

Westinghouse Radio Tubes

The J. M. Greene Music Co.

Authorized Westinghouse Dealers

We handle a full line of Westinghouse Receiving Sets

Duffus Motor Sales

Water and Charlotte St, - - - Phone 1760

Christmas RADIO LAST CALL

to get in on our

XMAS RADIO CLUB

ONLY 5 LEFT

To secure the advantages which our Christmas Club of 50 offered its members (only 5 more sets now available), there are

JUST TWO DAYS IN WHICH TO ACT

Club members receive a genuine Northern Electric Radio Set, complete with tube, batteries, aerial and headset, for the low price of $32.00, and on terms of $1.00 down and $2,00 a week.

Set delivered when $10.00 has been paid.

J. M. GREENE MUSIC CO., LTD.

GREENE MUSIC BUILDING CHARLOTTE ST.

SOLVAY COKE

SMALL NUT $14.00

LARGE - - $15.00

Use Solvay Coke and Pea Coal — it will save you money.

Body Hardwood and Hardwood Slabs Cut to your order.

PHONE 209

H. B. TAYLOR & SON.

168 AYLMER STREET

HUGE PROFITS FOR RUBBER COMPANIES

Sales To United States Made Up Bulk of the Business.

LONDON, Dec. 22. (Canadian Press).—An estimate printed in the Daily Express credits the British rubber companies with having increased their profits by about £60,000,000 this year. The bulk of this great transaction, the paper says, represents United States purchases, which exceeded £100,000,000 in the past twelve months.

ONCE UPON A TIME — RIP VAN WINKLE—VII. — by W. J. ENRIGHT.

THE STORY UP TO NOW

IN A VILLAGE AT THE FOOT OF THE KATSKILL MOUNTAINS THERE LIVED RIP VAN WINKLE. HE WAS A GREAT FAVORITE WITH EVERYONE BUT HIS WIFE, WHO SCOLDED HIM BECAUSE HE WOULD DO NO WORK. ONE DAY, WITH HIS DOG WOLF, HE WENT HUNTING IN THE MOUNTAINS, AND IT WAS DARK BEFORE HE STARTED FOR HOME. THEN HE HEARD A STRANGE VOICE CALLING HIS NAME AND SOON A SHORT, SQUARE-BUILT FELLOW, CARRYING A STOUT KEG, CAME UP. RIP HELPED HIM CARRY HIS LOAD, AND THEY SOON CAME TO A HOLLOW IN THE WOODS.

RIP AND HIS COMPANION HAD LABORED ON IN SILENCE.

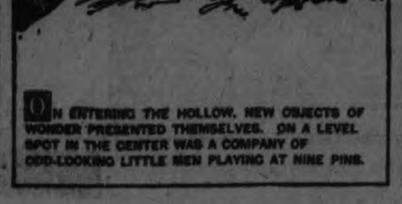

ON ENTERING THE HOLLOW, NEW OBJECTS OF WONDER PRESENTED THEMSELVES. ON A LEVEL SPOT IN THE CENTER WAS A COMPANY OF ODD-LOOKING LITTLE MEN PLAYING AT NINE PINS.

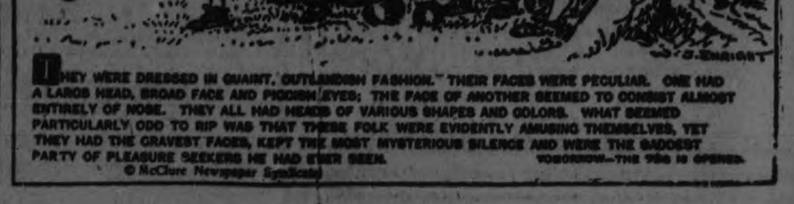

THEY WERE DRESSED IN QUAINT, OUTLANDISH FASHION. THEIR FACES WERE PECULIAR. ONE HAD A LARGE HEAD, BROAD FACE AND PIGGISH EYES; THE FACE OF ANOTHER SEEMED TO CONSIST ALMOST ENTIRELY OF NOSE. THEY ALL HAD HEADS OF VARIOUS SHAPES AND COLORS. WHAT SEEMED PARTICULARLY ODD TO RIP WAS THAT THESE FOLK WERE EVIDENTLY AMUSING THEMSELVES, YET THEY HAD THE GRAVEST FACES, KEPT THE MOST MYSTERIOUS SILENCE AND WERE THE SADDEST PARTY OF PLEASURE SEEKERS HE HAD EVER SEEN.

TOMORROW—THE TRIP IS OPENED.

© McClure Newspaper Syndicate

Easy Lessons in - AUCTION BRIDGE

New Series by WYNNE FERGUSON

Author of "Ferguson on Auction Bridge"

Copyright 1925 by Hoyle, Jr.

ARTICLE No. 20

One of the most difficult points of auction bridge, as well as one of the most interesting, is the proper bidding of a two-suited hand; that is, a hand that contains two suits of at least five cards each. It is the strongest hand that can be held if played at the best suit of the combined hands. Such a hand is considered, on the average, one trick better than the usual suit bid, and at least two tricks better than a no-trump bid. This fact shows the importance of the proper bidding of such hands, in order to arrive at the best bid of the combined hands. As dealer, or before partner has bid, if your hand is a "two suiter," try for the opportunity to bid both suits, provided, of course, they are sufficiently strong to warrant an original or forced bid. As a general rule, bid the higher valued suit first, provided it contains sufficient strength to warrant the bid. If not, bid the lower valued suit, and show the higher valued suit on second or subsequent round. In the same way, always prefer, if possible, the major suit to the minor.

The following hands illustrate the principles just discussed and if you can figure out the proper bid in each instance, you are doing very well. In each case, there is no score. If you, as dealer, held the following hands, what would you bid? Compare your analysis with the one that will be given in the next article.

Hand No. 1
Hearts — A, 10, 9, 8, 7
Clubs — A, 10, 8, 7, 6
Diamonds — 7, 6
Spades — 6

Hand No. 2
Hearts — 8
Clubs — 6
Diamonds — K, Q, 9, 4, 2
Spades — K, J, 10, 7, 6, 5

Hand No. 3
Hearts — none
Clubs — A, K, Q, 10, 4
Diamonds — 10, 7, 6
Spades — A, K, J, 10, 7

Hand No. 4
Hearts — A, K, Q, 7
Clubs — K, Q, 10, 8, 7, 6, 5
Diamonds — none
Spades — Q, 6

Hand No. 5
Hearts — A, 8, 6
Clubs — K, J, 9, 5, 3
Diamonds — K, J, 9, 5, 3
Spades — none

Hand No. 6
Hearts — K, Q, 8, 4, 3
Clubs — Q, 10, 9, 8, 7
Diamonds — 7, 2
Spades — J

The following hand is noteworthy that YZ can make five odd in spite although AB have practically all high cards:

Answer to Problem No. 10

Hearts — A, Q, 4, 3
Clubs — 5, 2
Diamonds — 10, 3
Spades — J, 10, 8, 6, 3

Hearts — J, 10	Y	Hearts — K
Clubs — A, 8, 3		Clubs — K, Q, J, 10, 9, 7, 4
Diamonds — 8, 5, 2	A B	Diamonds — A, Q
Spades — A, Q, 9, 7, 4	Z	Spades — K, 5, 2

Hearts — 9, 8, 7, 6, 5, 2
Clubs — 7
Diamonds — K, J, 9, 7, 6, 4
Spades — none

No score, rubber game. Z dealt and passed. A bid one spade. Y passed and B bid two clubs. Z bid two hearts, A three clubs, Y three hearts and B four clubs. Z bid four hearts, A five clubs, Y doubled, B passed and Z bid five hearts. A doubled and all passed. A opened with the ace of clubs and then played the ace of spades which Z trumped. How should he plan the play of the hand? Z should play the deuce of hearts and when A plays the ten, Z should stop to consider. There are now only two hearts unaccounted for, the king and the jack. If A has both, he is bound to make a trick, no matter what Z plays. If he has the king and B the jack, Z will lose a trick by playing the ace. If A has the jack and B the king, Z will win a trick by playing the ace. In other words, the play of the ace of hearts from Y's hand at trick three is an absolute guess. Personally the writer would play the ace although the play of the queen would not be criticized. From the hands given, the play of the ace of hearts at trick three gives YZ five odd. The rest of the play is easy but should be worked out for practice.

Problem No. 11

Hearts — K, Q, 4
Clubs — A, K, Q, 10
Diamonds — Q, 10, 7, 3
Spades — A, Q

	Y	
	A B	
	Z	

Hearts — 7
Clubs — J, 8, 2
Diamonds — 9, 5
Spades — K, 10, 9, 8, 7, 6, 4

No score, rubber game. Z dealt and passed. A bid one heart, Y one no-trump. B passed and Z bid two spades. A bid three diamonds, Y doubled and B bid three hearts. Z bid three spades, A bid four hearts, Y doubled and B passed. Z now bid four spades, A and Y passed and B doubled. All passed and A opened the ace of hearts. He then played the ace and king of diamonds and all followed. He then led a low heart, Y played the queen and B followed. How should Z analyze the hand and plan the play so that he can win the balance of the tricks against the best defense?

Answer to Problem No. 11

The bidding and B's double practically locate the remaining spades in B's hand and Z should plan the play accordingly. For that reason he should trump Y's trick with a low spade in his own hand. He should then lead a spade, winning the trick in Y's hand with the queen. He should then lead the king of hearts and again trump in his own hand. He should then lead another spade and win the trick with the ace in Y's hand. He should then lead a diamond from Y's hand and trump in his own hand. He has now led trumps twice and trumped three times so that he has left the king and ten of spades. He should now lead three rounds of clubs, winning the third round in Y's hand. For the last two tricks, therefore, he has the king ten of spades as a tenace over B's jack and five. It is a fine example of the so-called "grand coup," the trumping of a partner's winning trick to shorten one's trump holding. In this problem, Z was forced to trump his partner's tricks three times in order to make his bid. Play it out for practice.

CRYING AT THE THEATRE.

LONDON, Eng., December 22. — Canadian Press Despatche — does the modern woman cry at the theatre? Mlle Lysiane Bernhardt the granddaughter of the great Sarah Bernhardt says the modern woman does not. She recalls that when her grandmother played Marguerite Gautier it was common to see tears streaming down the faces of the women. Now she says it is rare to see anything of the kind. Philip Ridgeway of the Garrick Theatre, London, entirely disagrees. "Cry?" he exclaimed, "Why at the Garrick we are thinking of supplying handkerchiefs to the audience."

Take Assist Nature! Resist Colds by keeping the System Regular

Beecham's Pills

THE NATION'S LAXATIVE

Unbeatable Prices
or
Gold Seal Congoleum Rugs
Also wonderful savings on Oilcloth and Linoleum Runners.

GOLD SEAL CONGOLEUM ART RUGS
6 x 4½ feet. Regular $4.00, for $2.50
9 x 3 feet. Regular $4.50, for $2.75
9 x 4½ feet. Regular $6.75, for $3.75
9 x 6 feet. Regular $9.00, for $7.25
9 x 7½ feet. Regular $11.25, for $9.50
9 x 9 feet. Regular $13.50, for $11.50
9 x 10½ feet. Regular $15.75, for $12.00
9 x 12 feet. Regular $18.00, for $13.00
9 x 13½ feet. Regular $20.25, for $14.25
9 x 15 feet. Regular $22.50, for $15.50

OILCLOTH AND CONGOLEUM
By the square yard ..... 39c, 45c and 50c

LINOLEUM RUNNERS
18 inches by 9 feet $1.25

ALSO 8 PATTERNS OF TABLE OILCLOTH
Regular 70c. Your choice, a yard 55c

Dominion Oilcloth Store
Phone 308 394 AYLMER STREET Free Delivery

YOUR HEALTH

By ROYAL S. COPELAND, M.D.,
Former Commissioner of Health, New York City.

If there is one thing more than another that will upset a household it is a sick baby. Mother goes about with sunken eyes, her face the picture of distress. Father has a strange leaden feeling about his heart and is not a cheerful associate at the office. Even the little brothers and sisters tiptoe about, wondering if something more terrible can happen.

In a home where I spend considerable time there is a lovely baby. He is strong and vigorous, smiling and happy. A few weeks ago this little chap fell ill and I declare I was as upset myself as if he had been my own baby. We all felt like celebrating when he was back on his feet.

Most of the troubles babies have come from two causes—taking cold and contaminated or wrong food.

The breathing apparatus of a baby is a pretty delicate piece of machinery. The nostrils, throat, windpipe and bronchial tubes are small and the air cells are tiny almost beyond belief.

The lining membrane of all these parts is delicate and rich in nerves and little blood vessels. You know how sensitive your throat and chest are to smoke, dust and irritating fumes. If your strong tissues are so easily disturbed, think how much more sensitive must be the same parts of a little baby.

Much the same may be said of the digestive organs of the little one. Your stomach is upset if you get bad food. You make a terrible fuss over a little indigestion or gas formation. Yet your organs are strong, accustomed to all sorts of abuses. On the other hand, the stomach and intestinal tract of a baby are tender, easily disturbed and capable of putting the whole nervous system out of order.

Babies do not respond to annoyances in just the same way that adults do. If you have taken cold or have eaten infected food, the first sign may be chill. That is not the way with a baby. In his care the first sign of trouble may be a convulsion.

Even a single indigestible thing, a clot of milk, or in an older child a chunk of meat, may produce such a violent nervous reaction as to throw the child into a violent convulsion, or a series of convulsions.

Fortunately, the recuperative powers of a baby appear to be out of all proportion to his size and fragile appearance. The baby, so sick as to seem to be at death's door, will respond to treatment and in three or four days, or a week will be as well as ever.

Remember, dear mother, Nature is on your side. All the time she is doing her full part to make your baby well. With the doctor's help everything is likely to be all right.

ANSWERS TO HEALTH QUERIES

H. D. Q.—What would you advise for reducing?

A.—Weight reduction is chiefly a matter of self-control as regards to diet. Send self-addressed, stamped envelope, for full particulars and repeat your question.

* * *

MRS. M. R. S. Q.—What is the cause of my two-year-old baby gritting his teeth almost continually?

A.—This is usually due to intestinal worms. For further particulars send a self-addressed stamped envelope and repeat your question.

* * *

H. C. B. Q.—Is a meatless diet advisable for growing children?

A.—No, children require some meat, the amount depending on the age.

* * *

M. C. M. Q.—I suffer from mucus in my throat and have been advised to have my tonsils removed—I am a singer, 38 years of age. Am I too old to have such an operation and would it in any way affect my voice?

A.—Since you have been advised to have your tonsils removed, it would be wise to follow your doctor's advice. This is not considered a dangerous operation and should not affect your voice in any way.

* * *

FRANK J. S. Q.—When I was younger every time I cried my breath would shut off suddenly. This has not occurred for a long time, until recently the same thing happened and I nearly went into convulsions. What would you advise?

A.—This is probably due to a nervous condition. Consult your doctor and he will advise whatever treatment you need.

* * *

A. E. Q.—I am suffering from a pain in the chest, and back, especially in bad weather. What would you advise? 2—I have difficulty in breathing through my nose and have a stuffed-up feeling. What will relieve this condition?

A.—This may be due to a rheumatic condition, probably from some infection in the system. Massage and application of heat should give relief. For further particulars send a self-addressed, stamped envelope and repeat your question. 2—This is either due to a catarrhal condition or some obstruction in the nasal passage. For further particulars send a self-addressed, stamped envelope and repeat your question.

Dr. Copeland will answer for readers of this paper questions on medicinal, hygiene and sanitation subjects that are of general interest. Where the subject of a letter is such that it cannot be published in this column, Dr. Copeland will, when the question is a proper one, write you personally if a self-addressed, stamped envelope is enclosed. Address ALL INQUIRIES to Dr. Royal S. Copeland, in care of this office.

(Copyright, 1925.)

FAMOUS FORTUNES

By Barbara Bayne

WILLIAM ANDREWS CLARK—
The Montana "Copper King"

Some of the things we know about William Andrew Clark's start in life are that he was born on a farm in Pennsylvania in 1839 and moved from there to an Iowa farm; that he was restless and ambitious, and started out to paddle his own canoe when he was about eighteen; that he caught the mining fever, and in 1862 went overland by wagon-train to Colorado. After that his trail is fairly easy to follow. He joined the stampede to the gold camp, "Last Chance Gulch," in Montana. That was his first good chance, for the placer claim he worked, cleaned up about $2,000. Thinking merchandise offered a "quick turn-over," he put his money into supplies and opened a store.

He Went Overland by Wagon

Clark gradually established other stores, secured two mail routes, and acquired several mining claims which became splendid producers. He bought a gold claim in his poorer days and was swindled. He took the thing hard. The man who accidentally discovered it was a copper mine of fabulous richness had all he could do to get Clark to listen to him. Meanwhile, he went to New York and for a while attended the Columbia School of Mines. There was a lot he wanted to know about "outcroppings" instead of trusting to haphazard luck.

There he formed a partnership with Donnell, and they established a merchandise business in Helena and a bank in Butte, the hub of the great copper region. Later, his brother, J. Ross Clark, joined his banking and other enterprises. W. A. Clark built the first stamp-mill at Butte and the first smelter of importance. Among his modern enterprises there is the street railway.

Of all his varied interests, reaching from Maine to California, including mining, banking, merchandising, railroading, street railways, real estate, smelting, a stone quarry and a sugar plantation, the most important is the United Verde copper mine at Jerome, Arizona.

The world's "copper bonanza," was staked in 1880, but the discouraged prospectors gave it up. Clark finally bought it for $30,000. To date it has produced more than $200,000,000 in copper and gold, there are millions of tons of ore blocked out in sight. It is a family affair, W. A. Clark owning 97 per cent.

(Copyright, 1925.)

COLDS THAT DEVELOP INTO PNEUMONIA

Chronic coughs and persistent colds lead to serious trouble. You can stop them now with Creomulsion, an emulsified creosote that is pleasant to take. Creomulsion is a new medical discovery with two-fold action, it soothes and heals the inflamed membranes and kills the germ.

Of all known drugs, creosote is recognized by medical authorities as one of the greatest healing agencies for persistent coughs and colds and other forms of throat troubles. Creomulsion contains, in addition to creosote, other healing elements which soothe and heal the inflamed membranes and stop the irritation and inflammation, while the creosote goes on to the stomach, attacks the seat of the trouble and destroys the germs that lead to consumption.

Creomulsion is guaranteed satisfactory in the treatment of chronic coughs and colds, bronchial asthma, catarrhal bronchitis and other forms of throat and respiratory diseases, and is excellent for building up the system after colds or flu. Money refunded if any cough or cold is not relieved after taking according to directions. Ask your druggist. Creomulsion Co., Limited, Toronto, Ont.

Tomorrow's HOROSCOPE

By Genevieve Kemble

WEDNESDAY, DECEMBER 23.

A very lively and pleasant day is the presage read from the dominant mutual and lunar aspects. This condition may be expected to prevail in business and in all personal relations. There is a figure pointing to probable extravagance and an unusual outlay of money, doubtless due to the quickening of the holiday spirit. The disposition may be free and generous. A tendency to wrangling and waywardness should not be permitted to cloud the happy skies.

Those whose birthday it is may look for an active and pleasant year, with a call for a free expenditure of money. They should crub all tendency to strife and rashness. Heart and home affairs should thrive. A child born on this day may be clever, versatile, popular and well-conducted. It should be free and generous with its money, but may be quarrelsome and impulsive, unless blessed with early discipline.

A turtle can lay 150 eggs in half an hour.

GOOD NIGHT STORIES

By Blanche Silver

DAVID DISCOVERS A QUEER CHUBBY LITTLE FELLOW.

When David spied the funny looking animal behind the wires of the Zoo he laughed right out loud.

"You might tell me what's funny so I can laugh too," said the queer looking animal. "I just love funny things."

"I'm sorry if my laughing offended you," David said kindly. "But I never saw an animal just like you before and I can't make up my mind just what you are."

"Gracious me," laughed the little animal, "haven't you ever seen a Capybara before? That's what I am, a Capybara. It is plain you have never lived in South America. I used to live there before I came to this Zoo."

"But what's the idea of the webbed feet?" David laughed. "At first I thought you must belong to the pig family. Your body makes me think of a pig's."

"Well, I am shaped like a guinea pig," grunted Mr. Capybara. "Better take a good look at me so you will know me the next time," and he turned around and around so David could get a good look at him.

His great, heavy body was about three feet in length and so thick that when he walked around, it almost touched the ground. His snout resembled that of a pig and his ears were rather small for the size of his head.

"You never did tell me why you have webbed feet," laughed David. "Do you swim?"

"I'll say I swim," chuckled Mr. Capybara. "I'm rather clumsy on land but I'm a dandy swimmer and I guess I can dive about as well as any of my friends. Yes, and I can stay under water a long time too, when I take the notion. Being able to stay under water has helped me a good many times when I spied an enemy. I'd just duck under and wait until they went away."

"Do the natives hunt for you in South America?" David asked.

"My goodness yes," Mr. Capybara chuckled. "In the first place, we live on vegetable matter and we keep the river beds clear of all vegetable matters that would soon choke them up. We keep the banks all clear of weeds that would soon spoil the water. Then when we grow weary of such food, we run down in the sugarcane fields and not only eat all we can hold, but we store it away for our winter supply. This makes the owners peeved and they hunt us and kill us. You must remember our flesh is good to eat, too. That's another reason why they like to catch us."

"Then I guess you are glad you live in this Zoo," said David. "You are certainly a fine fellow and I'm coming back again some time to visit you. I must hurry home now." And waving goodby, David went down the path to the gate of the Zoo and hurried home to tell his mama about Mr. Capybara.

(Copyright, 1925, by Newspaper Feature Service, Inc.)

PRINCE SEEKS RENOWN

Prince Matislar Galitzane, a member of the family of the last king of Poland, who is at present in Atlanta, Georgia, the guest of George L. Dick and who will soon go to Hollywood it is said, to seek a career in motion pictures.

It is a mistake to think that the pulse may be felt only at the wrist. It may be felt in any superficial artery—for instance, at the temple, in the neck, or behind the ankle, on the inner side.

O	S	C	U	L	A	T	I	O	N		H	A	S	H
A	L	O	N	E		A	N	N	E		A	L	T	O
R	E	N	D	S		C	E	L	T		G	E	O	L
S	W	E	E	T		T	R	Y		C	A	R	O	L
			R	E	D		T		P	A	R	T	L	Y
F	A	D		R	O	T		H	U	T			B	
I	B	I	S		T	O	T	E	S		D	I	R	E
R	E	M	I	T		P	E	A		C	E	D	A	R
E	D	E	N		B	E	L	L	S		W	E	I	R
P			E	A	R		S	I	C		A	N	Y	
L	A	C	U	N	A		W		P	O	T			
A	R	O	S	E		C	O	N		G	R	A	D	S
C	O	M	E		H	O	M	E		M	O	R	I	A
E	M	I	R		A	R	E	A		A	L	I	E	N
S	A	C	S		S	A	N	T	A	C	L	A	U	S

©THE INTERNATIONAL SYNDICATE.

SOLUTION OF YESTERDAY'S CROSSWORD PUZZLE.

CROSS-WORD PUZZLE

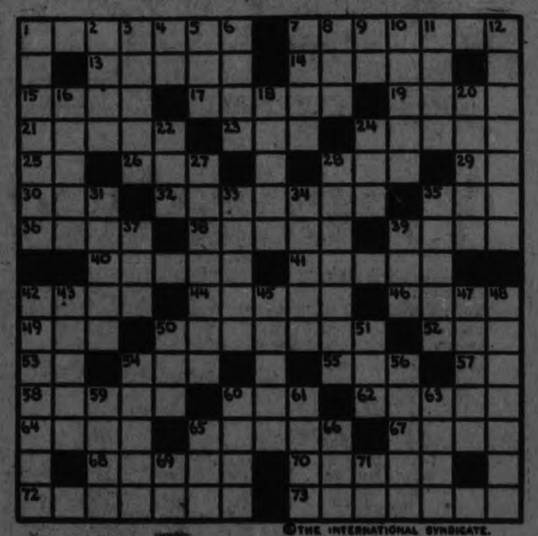

©THE INTERNATIONAL SYNDICATE.

HORIZONTAL
1—A fruit (pl.)
7—Fruit of Christmas pudding (pl.)
13—Running knot
14—Aids
15—Having no means
17—Discrimination
19—Feminine name
21—Dwarf animals
23—Article
24—Bowl
25—Letter
26—Chance
28—Worthless loafer
29—Prefix meaning double
30—Science (abbr.)
32—Halted
35—Existed
36—Cause to go
38—Praise
39—Heedless
40—Frozen moisture
41—Swift
42—Plunder
44—Upright
46—Plague
48—Pronoun
50—Struck together, as teeth
52—Pronoun
53—You
54—Wheel track
56—Plunge into fluid
57—Conjunction
58—Killed
60—To follow closely
62—Opens the mouth wide
64—Egyptian goddess
65—Kingly
67—Facial feature
69—Lead into danger
70—South American quadruped
72—Cuts in long slits
73—Precisely

VERTICAL
1—Burden
2—At a future time
3—Point of compass
4—Proceed
5—Superlative suffix
6—Resting place
7—Degree
8—Familiar name of famous president
9—That is (abbr.)
10—Vapor
11—Theories or fads
12—Pertaining to Spain
16—Unit of weight
18—Thin slice
20—Ancient King with golden touch
22—Droop
24—Begin to grow
27—Something expected at Christmas
28—Delayed
31—Conclude
33—Additional
34—Large light carriage in hand
35—Walks through water
37—Lacking moisture
39—Tear
42—Science of energy
43—Walks unsteadily
46—Attempt
47—Footwear (pl.)
48—Concisely
50—Weapon
51—A thrust (colloq.)
54—Ascends
58—Sudden fright
59—Famous opera
60—Given at Christmas
61—Entrance
63—Harbor
65—Small deer
66—Loose
69—Court House (abbr.)
71—Parent

SUGGESTIONS FOR SOLVING CROSS-WORD PUZZLES

Start out by filling in the words of which you feel reasonably sure. These will give you a clue to other words crossing them, and they in turn to still others. A letter belongs in each white space, words starting at the numbered squares and running either horizontally or vertically or both.

Solution will appear in to-morrow's paper.

Don't wish for Health Grasp it!

In many languages at Christmas-time people wish their friends "Good Health". But wishes alone will not ensure good health. Rules must be observed—plenty of fresh air and exercise, moderation in all things, and most important of all, a system kept clear of clogging waste.

ENO's "Fruit Salt" is the invigorating effervescing health drink which ensures internal cleanliness, purifies the blood and stimulates the digestion. This is why ENO is so much relied upon to counteract any ill-effects of the late hours and over-indulgence associated with Christmas festivities. This is why ENO has its place in every home—now and throughout the New Year.

Sales Representatives for North America:
HAROLD F. RITCHIE & CO., LIMITED
10-18 McCaul St., Toronto

ENO'S "FRUIT SALT"
TRADE MARK

627

'PRO' RUMOR OF HOCKEY TRADES

Canadiens Looking Fo. Substitutes For Forward Line.

OTHER REPORTS.

MONTREAL Dec. 21 (Canadian Press).—Pro hockey trades are in the air with the National Hockey League teams rounding the first lap of the four in the season's schedule; New York, Canadiens, Montreal and St. Patricks being the clubs directly or indirectly concerned. The latest report of player deals came with the return of the Montreal team from New York. While in Gotham, it is understood, the Montreal management received an offer for the services of Sammy Rothschild, but the Maroon leaders did not accept. It is not known whether New York offered to buy Rothschild contract outright, or proposed a trade.

Leo Dandurand is also casting around for more substitute forwards and has been dickering with Toronto St. Pats for Bellefeuille and, it is stated, is in the market for a couple of smart amateur forwards, particularly to relieve his two regular wing men, Joliat and Boucher.

For the present local hockey interest centres in the game to be played here between Montreal and Pittsburgh here Wednesday night. Second place will be the stake, as only one point separates the two teams, with Montreal having an edge in that they hold the one-point margin at present and are a game in hand over Pittsburgh who have played nine to the Maroon's eight.

Odie Cleghorn former Wanderer and Canadien star whose astute leadership has been of great assistance in bringing the youthful Pirate team to its present contending position returned to his home here at the week-end. He has Herb Drury and Reg. Smith on the injured list; Drury with an injured hand and Smith with a badly bruised nose. Odie had Smith under a doctor's care Monday and states that by Wednesday night he will have his team in shape for a big tussle.

LEAGUE STANDING.

N.H.L. STANDING

The following is the standing of the National Hockey League:

	P.	W.	T.	L.	F.	A.	Pts
Ottawa	7	6	0	1			
Montreal	8	6	0	2	28	15	12
Pittsburgh	9	5	1	3	21	17	11
Canadiens	8	3	0	5	16	25	6
St. Patrick's	6	2	1	3	17	17	5
New York	7	2	0	5	15	21	
Boston	9	2	0	7	18	28	4

Games this week:

Tuesday: New York at Boston.

Wednesday: St. Patrick's at Ottawa; Pittsburg at Montreal.

Saturday: Montreal at St. Patrick's; Pittsburg at New York; Ottawa at Canadiens.

DEMPSEY AGREES TO NEW AGREEMENT

Bout May Be Staged in Michigan City.

LOS ANGELES, December 22. — Canadian Press. — Jack Dempsey, champion heavyweight fighter, and Floyd Fitzsimmons, promoter of the Dempsey-Wills title match, Monday agreed to new terms for the boxer for next fall whereby Fitzsimmons will pay substantial amount "on account" to the champion and the latter will post a large bond to insure his appearance.

The new articles of agreement, it was announced, are to take the place of those signed last summer, under which a South Bend syndicate was to back Fitzsimmons in staging the fight at Michigan City, Ind.

Under the new agreement, which is tentative only until it is approved by Fitzsimons lately acquired backers in Chicago; the champion is said to have the same purse guarantee as promised for the fight at Michigan City. The bout, according to the latest plans, may be staged in Michigan city or in any other town of several states where conditions are favorable.

Give an Ingersoll

WRIST RADIOLITE

Sturdy Dependable

A serviceable wrist watch for men and women, boys and girls that stands the bumps of outdoor use better than higher priced, delicate watches. Tells time in the dark. $5.50

Other Models $2.00 to $13.50

START OF FIRST "PRO" HOCKEY IN NEW YORK

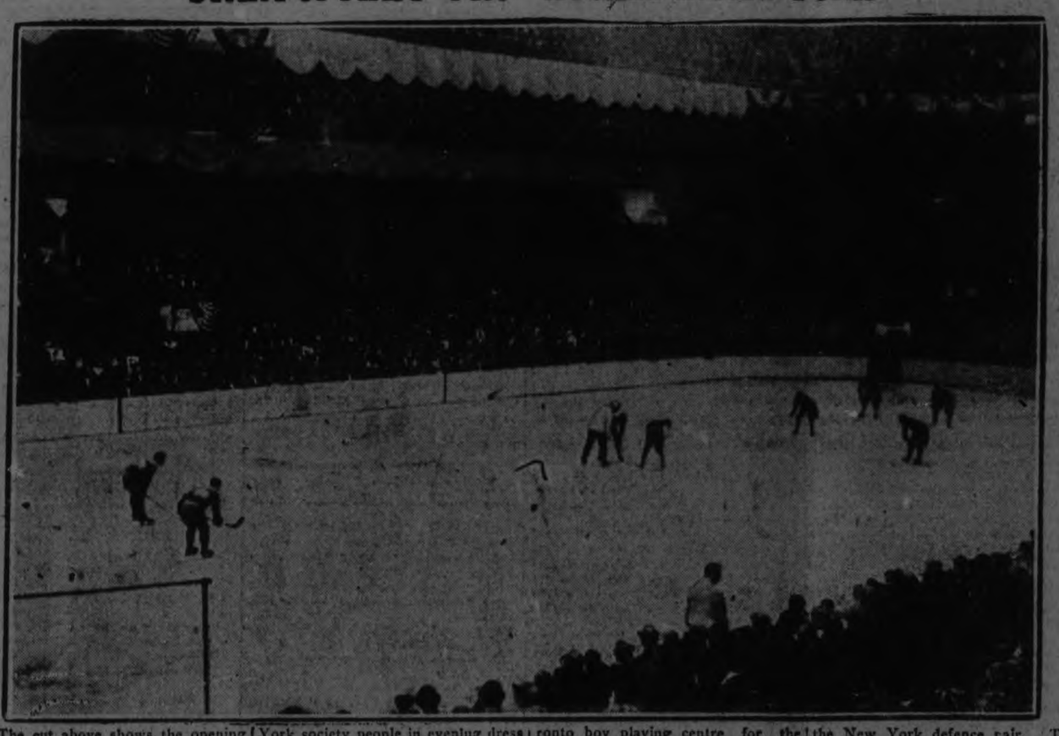

The cut above shows the opening play of the first National Hockey League game in the New Garden Arena at New York. Nineteen thousand people—a lot of them New York society people in evening dress—saw the game from the big three tier arena. The players at the centre are Howie Morenz, of Montreal Canadiens, and Billy Burch, the Toronto boy playing centre for the New York team. Referee Lou Marsh of Toronto is tossing in the puck. The two figures at the left end are Ken Randall and Charlie Langlois, the New York defence pair. The four figures in the background are Joliat, Boucher, Mantha and Coutu, of the victorious Canadiens team.

NURMI OF THE ICE REACHES NEW YORK

Clas Thunberg, of Finland, To Meet Champions.

NEW YORK, December 22. Canadian Press. — Clas Thunberg, of Finland, Olympic speed skating champion, arrived Monday on the Leviathan to take upon the ice of Canada and the United States the campaign which his compatriot, Paavo Nurmi, conducted on the track a year ago.

Thunberg expects to match strokes with the champions on this side of the Atlantic in five title meets. The first two will be at Madison Square Garden on January 14 and 18, when he will be matched against Joe Moore, international indoor titleholder; Charles Gorman, Canadian flash, and Charles Jewtraw, winner of the Olympic 500 metre event in 1924.

The Finnish marvel, who has been popularly referred to as the "Nurmi of the ice" will then attempt to annex the world's outdoor championship at St. John, N.B. He will race there in a three day meet from Jan. 26 to 28 under the auspices of the international skating union, facing the pick of Canadian and United States skaters. Exhibitions by Thunbery at Pittsburgh, Saranac Lake, N. Y., and Detroit, also are planned.

The Finnish star is 32 years old and is married. Many championships have been held by him but it was not until he came into possession of all-around Olympic honors in 1924 that he achieved inter-national fame.

At that time, Thunberg met the pick of the world's skaters and won first place in the 1500 and 5000 metre events, in addition to which he placed second in the 10,000 metre race, and third in the 500 metre contest.

He followed these performances by winning every event in a world's championship carnival at Oslo, Norway.

INSIDE GOLF.

Maker of 51 Golf Champions. "Golf's most successful teacher," says "Chick" Evans

By CHESTER HORTON

Whether the pivot—the turning of the shoulders deliberately to the right in the back swing—is used, is not so important as keeping the shoulders in unison with the club. That is a detail that must be mastered, because if the shoulders lag behind the club in the back swing, they will be ahead of the club in the forward swing, and the stroke will be spoiled. Mistiming will almost surely result, and players who suffer greatly from mistiming will do well to seek one cure for it through a correction of shoulder action. To understand this shoulder twisting take the clubhead back about two feet from the ball, then stopping it, deliberately shove the left shoulder around to the right until it points right down at the ball. Now look where the club is. The club will follow a natural course if you let it do so.

KEEP THE SHOULDERS IN UNISON WITH THE CLUBHEAD.

(Copyright, Chester Horton, 1925—reproduction in any form strictly prohibited.)

HOCKEY SCORES

Hockey games played last night resulted as follows:

Senior O.H.A.

Preston 6, Niagara Falls 4.

Western Canada.

Calgary 3, Vancouver 2.

Saskatoon 3, Victoria 0.

CHRISTMAS CONCERTS

WARSAW, Dec. 22 — Entertainments are the order of the day. Carmel held their annual entertainment on Tuesday evening; Bethel held theirs on Thursday evening.

Warsaw public school had a very pleasant afternoon on Friday. The school room was prettily decorated. The trustees, Messrs. Clarence Watts, David Rose and James Robertson, were present and many others. The numbers on the program were splendidly given. Rev. H. B Herrington was chairman. Program Holy Night, school; speech, chairman; reading, Jean Munro; recitation, Clarence Tedford; song, Aileen Myles; recitation, Eva Clifford; recitation, Harold Bell; chorus, boys of senior room; recitation, Ivan Clements; recitation, girls of junir room; chorus, junior room; recitation, Kenneth McQuaig; reading, Cora Crowe; chorus, boys and girls of senior room; recitation, Dorcas Lloyd; reading, Kenyon Choate; chorus, girls of junior room.

A great deal of credit is due both of the teachers, for if the children are not carefully taught in everything they could not take their parts as they did.

Mr. Sargent, completely disguised as Santa Claus distributed the gifts from the tree. The trustees gave candies and an orange for each, also each of the school children brought an inexpensive gift and these gifts were exchanged.

Refreshments were served, and before separating the school gave the "yell" with vim.

All present declared it a most happy afternoon.

School re-opehs on Monday, January 4th.

Warsaw Personals

WARSAW, Dec. 22—Miss Quinn went to her home in Lakefield Friday evening.

Mr. Currie left for his home in Western Ontario Saturday morning.

Mrs. Kidd is visiting her parents, Mr. and Mrs. Sneider.

Mrs. Mark Thurston is visiting Mr. and Mrs. Robert Payne.

APSLEY, Dec. 22.—An excellent programme was very well rendered by the scholars of the Apsley School, under the able tuition of their teacher, Miss Windrem, in the Parish Room on Thursday evening, and was greatly appreciated by a large audience. With the exception of three numbers, the whole programme was given by the scholars. The Rev. J. W. Ogden was chairman for the evening, while Mr. Spence accompanied the numbers on the piano. After the concert Santa Claus, in full regalia, distributed gifts from the Christmas tree. Miss Windrem was the recipient of a gold signet ring, a parting gift from the school. The rest of the evening was spent in dancing.

The programme was as follows: Opening chorus by the School, "Jingle Bells"; recitation—Max Johnston; acrostic—Merry Christmas; recitation—Cyril Ogden; days of the week, seven girls; recitation—Clare Reid; song—Mr. Spence; recitation—Dolly Tanner; flag drill and song by the boys; recitation—Gerald Johnston; recitation—Rev. J. W. Ogden; song—Phyllis and Cicely Spence and Amy Lean; recitation—Gerald Carr; song—Mrs. G. Kilborn; Christmas wishes—seven little girls; recitation—Geo. Wilson; boys' chorus; recitations—Rosalie Smith and John McFadden; song, original—Mr. Snence; recitation—Max Wilson; dialogue—Enchanted Boxes; song by School.

S. S. No. 12, SMITH.

A splendid concert was given by Miss Muriel Boyce and her pupils of S. S. No. 12, Smith, in Charlton's Hall, Young's Point, on Friday, December 11th.

It was well attended, the proceeds amounting to $34.00.

Mr. T. Davis acted as Chairman. Splendid music was provided throughout the evening by Messrs. Percy and Gordon Northey and Mrs. R. Northey.

The following is the programme:

Opening chorus—School.
Chairman's address.
Recitation—Mary Hatton.
Song—"Old Santa Claus."
Recitation—Hilda Boyce.
Solo—Ray McIlmoyle.
Recitation—Dorcus Freeburn.
Recitation—Mary Lane.
Nursery rhyme song.
Recitation—Miss Muriel Boyce.
Selection—Northey Orchestra.
Dialogue—"Departmental Work S. S. No. 12."
Recitation—John Freeburn.
Duet—Dorcus Freeburn and Aileen Lane.
Recitation—Alice Crowe.
Doll drill—Eight girls.
Recitation—Kathleen Lane.
Selection—Northey Orchestra.
Dialogue—"Entertaining Sister's Beau."
Recitation—Marguerite Freeburn.
Song—"Santa Claus is Coming."
Recitation—Ada Mace.
Duet—Alice Crowe and Isabel Freeburn.
Recitation—Isabel Freeburn.
Selection—Northey Orchestra.
Dialogue—"The Train to Lakefield."
Monologue—Wilbert Bullock.
Song—"Pretty Little Baby Dolls."
Recitation—Miss Aura Dunford.
Christmas shoppers—Six boys.
Recitation—Hilliard McIlmoyl.
Intermission.
Recitation—Percy Mace.
Song—"Santa Claus Has Come to Town."
Recitation—John Freeburn.
Dialogue—"The Sewing Society."
Monologue — Marguerite Freeburn.
Song—"Santa's Helper."
Recitation—Geraldine Bell.
Selection—Northey Orchestra.
Dialogue — "Getting Rid of an Agent."
Recitation—Orville Millar.
Negro drill.
Recitation—Miss Muriel Boyce.
Parody on "How Do You Do"—Ruby Freeburn.
Recitation—Mary Lane.
Chorus—School.
God Save the King.

EDUCATIONALISTS WERE ENTERTAINED

Mrs. W. M. Graham Hostess at Euchre Party—Gifts in Clothes Basket.

LAKEFIELD, Dec. 22.—The members of the public and high school staff and the members of the Board of Education and their wives were guests of Mr. and Mrs. W. M. Graham on Thursdy evening last at a progressive euchre party at which the prizes were won by Mrs. J. W. Ridpath and Mr. D. H. Charlton. After refreshments were served a kitchen shower was given Mr. and Mrs. Ridpath who were married during the past summer. The gifts were carried in a clothes basket decorated by Mrs. J. M. Simpson and Mrs. J. E. Galvin. Mr. and Mrs. Ridpath were taken completely by surprise but each responded with a speech of thanks to their friends for their remembrance. Short speeches were also given by Messrs. J. M. Simpson, D. H. Charlton and J. E. Galvin, C. S. Tanner and Dr. J. C. Smith.

"Champion Chinese golfer of the world" is a title bestowed upon Charle Chung, a Hawaiian-born Celestial who recently has been displaying his skill on the California links. In the California State championship tournament Chung finished only two strokes behind Chandler Egan.

GRAIN BURNING AFTER A WEEK

Fifteen Teams Engaged Drawing Away Fraserville Debris.

CAVAN NEWS.

CAVAN, Dec. 22.—On Saturday morning the grain at Frazerville elevator was still burning, that was a week since the fire had started.

Men were busy, sometimes to the number of 40, last week cleaning up the debris. There were 15 teams working part of the time drawing the burnt grain away and spreading it over a field.

A gang belonging to the C.N.R. was repairing the track, which had been damaged. The main line was all right.

There was a shooting match held on the farm of Wm. Pudsy on Saturday afternoon. There were between 20 and 30 men there.

The geese and ducks were not all disposed of.

Christmas Service.

The pastor, Rev. J. O. Totten, conducted a Christmas Service in Cavan United Church on Sunday evening. The lesson and sermon were appropriate for the occasion. The choir also sang Christmas selections.

The Sunday School of the church will have their annual Christmas tree and entertainment on Christmas Eve.

Cavan people were in, in great numbers to the Christmas market, with all kinds of fowl and produce.

Mr. John Lang is down from the West for a Christmas vacation with his brother, Mr. Harry Lang, and other friends.

Messrs. Jas. Paul, Everett Kugan and Louis Pudsy attended a meeting of the Orange Lodge at Bethany on Friday evening.

Mr. Osborne Staples of the Public School staff, Toronto, is home for his Christmas vacation with his parents, Mr. and Mrs. R. S. Staples.

The many friends of Miss Georgie Hatherly will be pleased to konw that she is sufficiently recovered from her recent illness to go from Dr. Turner's Hospital, Millbrook, to her own home on Sunday.

Master Kelly and Master Joe Munroe, who are attending "The Grove School," Lakefield, will have their Christmas holidays, commencing Monday. They will accompany their aunt, Miss Kelly, home from Peterborough on Tuesday and spend the vacation on the farm.

Mr. George Parker, Toronto, was a recent visitor at Mr. Jas. Paul's.

The local hunters are out after every fresh fall of snow, hunting foxes. So far few have been shot, though one is often sighted.

Miss Little Puday has been having an extended visit in Manvers.

Miss Lena Armstrong, R.N., who has been nursing in Toronto for the past few weeks, is home for vacation with her parents, Mr. and Mrs. R. J. Armstrong.

Miss Bertha McNeil, MacDonald Hall, Guelph, arrived home for a two week's vacation with Mr. and Mrs. Leonard McNeil and other friends.

NO HELP FOR INDUSTRY.

Government Will Not Impose Impost Duty on Iron and Steel.

LONDON, Dec. 22.—(Canadian Press).—Premier Baldwin stated in the House of Commons yesterday that it was impossible to grant the application of the Iron and Steel Companies for protection under the safe guarding of industries procedure. This means that the government does not think it wise to impose import duties to assist this industry.

One Cigar Blend which Never Changes

Wilson's

BACHELOR CIGAR

Years of experience and modern manufacturing insure to Bachelor smokers an unchanging quality.

10c

DARLING ELECTED.

Will Represent Peterborough County as Member Boys' Parliament.

LAKEFIELD, Dec. 22.—In the election for a member to represent Peterboro County in the Older Boys' Parliament, to be held in Toronto during the Christmas holidays, Stanley Darling, elder son of Mr. and Mrs. Albert Darling of Douro is the successful candidate. He is a member of Katchewanooka Tuxis Square. The election was held on Friday and Saturday afternoons from 4 to 6 o'clock with Mr. A. B. Burrows as returning officer and Frank Madill and Ivan Crowe the scrutineers.

The other candidates were Donald Kidd, Gordon Porter and Gerald Sherin.

HARVEY COUNCIL

The Harvey Council met on December 15, when the following communications were read:

W. C. Moore, re assessment on part Lots 16 and 17, Con. 18. The Clerk to reply.

W. J. Shearer, two stove pipes, one elbow, for Town Hall, 85 cts. Laid over.

Dr. H. O. Boyd, sanitary report of township and account. Account laid over.

The following school attendance officers were appointed:

W. Clarkson—S.S. Nos. 3, 4 and 8.

R. Cairnduff—S.S. Nos. 1 and 2.

Geo. Wilson—S.S. Nos. 5, 6 and 7.

Joseph Johnston was paid $50 for road allowance across part of Lot 11, Con. 5, for which an agreement was signed.

Dan. Cain was authorized to sell the timber on the side line on the south side of Lot 16, Con. 18, also a short piece lying on the south side of Lot 16, Con. 19, as well as the timber on the 17th Con. Line opposite Lots 20 and 21.

The following deputy returning officers and poll clerks were appointed:

Poll No. 1—Gale Elliott and W. Northey.

Poll No. 2—Ragland Richmond and S. Tate.

Poll No. 3—Fred. Pluard and T. J. Traynor.

Poll No. 4—J. A. Purdy and Harry Seymour.

The financial statement was accepted and the Clerk was authorized to have the usual number printed.

The following orders were drawn: John Coons, rebate on statute labor, $6; John McGuire, rebate on statute labor, $5.70; Harry Pluard, rebate on dog, $2; Morris Irwin, timber for stone crusher, $5; Mrs. Barcroft, storing stone crusher, $5; R. A. Kennedy, excise stamps, $2.50; Geo. Ireland, work on road, cedar for culvert, $25.25; Geo. Craft, work on road, $5; John Jones, work on road, $4.50; R. A. Kennedy, supplies for Mrs. McCallum, $25; Joseph Johnston, pay for road allowance, $50; Independent printing $10.25; R. Cairnduff, sheep valuating and school attendance officer, $3.65; W. Clarkson, sanitary inspection, $10.60; J. M. Oliver, postage, $9.35; H. B Parker, selecting jurors and mileage, $4.30; T. J. Traynor, selecting jurors and mileage, $5.20; J. M. Oliver, selecting jurors, $4; Archie Fulton, 25 loads gravel at 10c, $2.50; Edwin Brock, 20 loads gravel at 10c, $2; John Jones, 40 loads gravel at 10c, $4; J. R. McIntosh, 217 loads gravel at 8c, $17.36; H. Allen, 56 loads gravel at 10c, $5.60; W. J. Shearer, 51 loads gravel at 10c, $5.10; John Chase, 82 loads gravel at 10c, $8.20; J. P. Smith, 220 loads gravel at 10c, $22; Joe Traynor, 41 loads gravel at 10c, $4.10; T. Guthrie, 16 loads gravel at 10c, $1.60; P. Graham, 55 loads gravel at 10c, $5.50; T. J. Traynor, 17 loads gravel at 10c, $1.70; Gale Elliott, 48 loads gravel at 10c, $4.80; Alfred Irwin, 73 loads gravel at 10c, $7.30; Sawyer and Massey, note for stone crusher, $202.92; Ed. M Elliott, county levy, $2,126; J. A. Purdy, S.S. No. 1 trustee and statute levy, $637; J. M. Oliver, S.S. No. 2 trustee and statute labor, $550; A. L. Shearer, S.S. No. 3 trustee and statute labor, $500; W. J. Stockdale, S.S. No. 4 trustee and statute labor, $300; Geo. Wilson, S.S. No. 5 trustee and statute labor, $512.50; Chas. Flynn, S.S. No. 6 trustee and statute labor, $460; Mrs. Laura Hill, S.S. No. 7 trustee and statute labor, $400; Archie Wilson, S.S. No. 8 trustee and statute labor, $400; H. Parker, sessional allowance and mileage, $57.40; F. Bennett, sessional allowance and mileage, $57.60; I. Irwin, sessional allowance and mileage, $55.80; D. Cain, sessional allowance and mileage, $63; D. Hall, sessional allowance and mileage, $58.40.

The meeting adjourned.

PRESENTATION TO DEPARTING TEACHER

Address Read by Principal of Havelock School—Given Leather Hat Box.

HAVELOCK, Dec. 22. — The school staff and pupils of the Continuation School gave an afternoon tea on Friday in honor of Miss G. Brewster who is leaving the first of the year for Kars, Ont.

During the afternoon Miss Brewster was presented with a beautiful leather hat box and the following address read by Mr. Fletcher, principal of the school. Miss Mary Anderson one of the students made the presentation.

Dear Miss Brewster:—

It is with genuine regret that we have learned of your approaching departure from our midst. We regret, not only because we realize that we are losing an excellent teacher but because we each feel that we are saying good-bye to a true friend.

In looking back over the years of successful service you have spent in our school, we appreciate the fact that you have always had the interests of the pupils ever foremost before you, and this has been evidenced by the consistent and repeated success of your classes.

We regret also to lose you from the social and athletic activities of our school and community to which you have always given wise counsel and hearty support.

We, therefore, your fellow-teachers, and the pupils of the Continuation School ask you to accept this gift with the hope that in the years to come you will be reminded of the love and esteem which you were accorded by us all. Our very best wishes go with you in the future, wherever your lot may be cast.

Signed on behalf of the teachers and pupils of Havelock School—P. Yuill, D. R. Fletcher, Olive Haig, Ruth Longmuir, Mary Wannamaker, Beatrice Crawford, Lorne Jack.

Havelock, Ont., Dec. 18, 1925.

C.G.I.T. GAVE TEA.

Commandeered Vacant Store For Successful Candy Sale.

LAKEFIELD, Dec. 22.— The girls of the C.G.I.T. group of the Regent street church of which Mrs. (Rev.) S. A. Kemp is in charge gave an afternoon tea and sale of candy in the vacant store next Dickson's on Saturday afternoon. The scene was a busy one and the financial returns more than justified the effort made. Misses Frances Fairbairn and Grace Darling were in charge of the home made candy table and Misse Zelma and Irene Darling supplied the music for the afternoon.

Thse in charge of the tea tables were: Misses Marion Wagar, Merle Crawford, Jean Galvin, Thelma Carveth Joephine McIlmoyle, Greta McCall, Mildred Purdy, Hazel Darling Elva Hendren, Hannah Webster, Marion Pearson, Janet Charlton and Margaret Richardson.

The group has been recently organized and has done excellent work and plans are being made for bigger and better things in the near future.

'FARM FOLKS' WAS SUCCESSFUL PLAY

Scenes Shifted From Barn Yard to New York Mansion and Back Again.

BAILIEBORO, Dec. 22.—On Tuesday evening, December 15th, the Peterboro branch of the U. F. Y.P.O. presented their play entitled "Farm Folks," in the Sunday school hall, Centreville.

A fairly large crowd was in attendance, and the play acted in a way which did great credit to the young people of the Peterboro Club, was immensely enjoyed by all those present. It was very humorous throughout and caused peals of laughter from the audience.

A miscellaneous entertainment was provided between the acts, and each number received a hearty applause.

Act 1 was a scene in the yard at Silverbrook Farm, on a very warm afternoon in August. Act 2 was the same scene as Act 1, only three days later. Act 3 was at the Burleigh residence, New York City, one month later. Act 4 was a scene back on the farm a few days afterward.

Philip Burleigh (Harry Huston) was the son of a very wealthy New York lady. He fell greatly in love with Flora Goodwin while holidaying in the country. Dave Weston (Gordon Hancock) was a country boy who was also in love with Flora Goodwin. Amos Goodwin (Gordon McGregor) and Sarah Goodwin (May Huston) were the parents of Flora Goodwin (Eulah Hancock). Bijah Finn (Allen Milburn) was a very humorous, general purpose countryman, who fell in love with Delia Slocum (Evelyn Gillis), who was the hired girl at the Goodwin home.

Mrs. Burleigh (Hazel Ackison) and her daughter Grace Burleigh (Rosanne Tully) were mother and sister of Philip Burleigh). His mother was very much opposed to his marrying this plain, though good-looking country girl. His sister, however, helped him out of his difficulty. Thompson (Earl Huston) was the butler in the Burleigh home in New York. Mrs. Peasley (Mary Tully the gossip, kept boarders and took in sewing.

The entertainment was brought to a close by the singing of the National Anthem, after which the members of the South Monaghan U.F. Y.P.O. served refreshments to the members of the play before starting back for their respective homes.

BOMB EXPLODES IN CHINESE COLLEGE

President Escaped Harm From Anti Demonstrations of Students.

PEKIN, Dec. 22.—(United Press)—Foo-Chow advices to-day said that a bomb has been exploded at the Foo-Chow College, an American Board of Missions Institution there. The American president, William Beard, narrowly escaped. The Students Union had announced a week of anti Christian, anti-foreign demonstration culminating on Christmas Day. The police here are guarding the Methodist Mission and similar institutions.

MAPLE LEAF Anti-Freeze

The sale of "Maple Leaf Anti-Freeze" is more than all other brands combined

Don't say "Anti-Freeze," say

"MAPLE LEAF ANTI-FREEZE"

Sold by all first class Garages, Service and Filling Stations

— a product of —

CANADIAN INDUSTRIAL ALCOHOL COMPANY LIMITED

Distributing Warehouses:

MONTREAL—CORNWALL—TORONTO—WINNIPEG—VANCOUVER

SEVERAL PERSONS YESTERDAY DECIDED
That the Ideal Christmas Gift Was a
CAPITOL SCRIP BOOK
$5.00 Books for $4.50
$10.00 Books for $9.50
Good at 60 Theatres in Canada from Montreal to Vancouver

NO XMAS TREE is Complete Without One of These Scrip Books Which Has an Attractive Christmas Cover

Boxes of Chocolates For All Children Christmas Matinee.

THE ORACLE

This day we fashion Destiny, our web of Fate we spin. —Whittier.

Fixed fate, free will, foreknowledge absolute. —Milton.

Do you believe in the scientific determination of destiny?

The Examiner has secured the services of a local expert in the science of drawing from a few basic facts a great amount of information that will be helpful and interesting to you. This gentleman, who for obvious reasons desires to remain anonymous under the pen-name "The Oracle", has made a deep study of the science. It is a fascinating study, founded on facts that no one can dispute. It is one of the oldest of the sciences, revived through much reading and application to ancient tables and writings.

And the knowledge of the ages is offered to Examiner readers free of all cost.

All You Must Do

is fill in the attached form and mail it to "The Oracle", The Examiner Office, 419 George street, Peterborough. Initials only will be used in The Examiner. If you desire a personal reply, enclose a stamped envelope.

Please note that full information can be based only on the complete particulars. Here is what is offered:

When full particulars are given:

The significance behind your name; paths to follow to secure success; how you must act to gain happiness; whether the date named is an auspicious one on which to take an important step; your particular color; where to apply your efforts and where you will best succeed.

Please Remember

that the full name and full date of birth must be given, such as: "John Robert Doe, 12 March, 1899." In seeking advice on a particular day, state the date, month, and year.

And Take Warning

that "The Oracle" will not sugar-coat his pills. If you desire only pleasant things brought to your attention, do not send your inquiries to him. If there is a warning to be issued, "The Oracle" will give it; if there is a bad trait to be corrected, "The Oracle" will warn you of it.

No full names will be printed in The Examiner, only initials or pen-names as given being used. And any informaton given to "The Oracle" will be kept confidentially. Replies will appear as soon as possible.

Full name .....

Birth date: (day) .....(month) .....(year) .....

Would the following date be an auspicious one for me to enter into an important transaction or engagement?

(day) .....(month) .....(year) .....

N. T.—You possess keen perception of sounds, and have extraordinary musical taste and talent. With a little stronger developed sense of time, and a cultivated sublimity, you might be a musical genius. You are not a naturally gifted speaker, and frequently hesitate for the right word. You have good powers of observation, and the mental ability to succeed in almost anything to which you apply yourself. You were born on a Wednesday. Your color is red.

N. O. H.—You possess great perception of colors, and have a natural taste for mingling and arranging them; you can carry in the eye and match them from memory. You are delighted with pictures in which harmony of color is well displayed, and would excel in painting. You are very systematic and particular about details, and are liable to break down in health through overwork in keeping things precise. You have a dislike for arithmetic, and are easily confused in figures. You are very affectionate and home-loving. Your color is brown. You were born on a Monday.

C. S. C.—You are remarkably cool and courageous, but are inclined to be contentious, fault-finding, and quarrelsome. You are naturally fond of opposition. Avoid debate; study human nature; don't abuse people. You can work well after a pattern; describe and act well what you have seen done by others, but have not much creative ability. You have a good perception of configuration, and a fair perception of relative size, but your mind is not worried by disproportion. You require much practice to balance your body well, your perception of gravitation being weak. You were born on a Tuesday. Your color is steel gray.

M. C. F.—You are naturally very enthusiastic; enjoy mountain scenery, and lean toward the sublime in nature. You may be given to exaggeration and bombast. Confine yourself more to the practical and tangible. Sympathize with people rather than things. Love of nature is a splendid thing, but the greater command is "Love thy neighbour as thyself." You have good mechanical ability and with practice may acquire great dexterity, and be able to use tools well. You are inclined to be un-methodical and disorderly. Give special attention to details. Have a place for everything, and keep things in their proper places. You have a good ear for music, and should not neglect this talent. You were born on a Sunday. Your color is yellow.

C. A. C.—You are honest and upright and strive to do justice, yet are inclined to make rather close bargains. Do not let your conscience be broken down. You have no great regard for popularity and are very little disturbed by either praise or blame; are inclined to despise flattery. You often stand in your own light by caring so little about the opinions of others. You are deficient in the creative faculty, and must develop it before you can make much material progress. You were born on a Saturday. Your color is blue.

S. G.—You are deficient in the power to perceive analogies, compare, and illustrate; you are lacking in appropriativeness. Endeavour to use figures of speech, symbols, and illustrations in your speech; study logic. Deviate now and then from your monotonous routine; take more recreation and observe more what goes on around you. Then classify this. You possess excellent ability to judge relative sizes, and will succeed in work requiring that faculty full. You were born on a Thursday. Your color is brown.

AT THE CAPITOL

COLLEEN MOORE IN "WE MODERNS"

The vivacious Colleen Moore, the perfect flapper, is at the Capitol Theatre in "We Moderns." The screen art of this nice little lady is increasing. She is a very foolish character, as portrayed in "We Moderns," at least she is a real flapper and flaps about with painstaking as John Rathbun, the wayward husband who imagines himself so clever, and Eleanor Boardman as his wife, who literally forces the "other woman" down his throat and makes him so sick of her that he comes back to his wife on his hands and knees pleading forgiveness.

If you want to see a picture with a real "kick," don't miss "Exchang of Wives."

energy in her desire to shriek to the world her emancipation from various forms of conventional chains, but she simmers down finally in a way that many a mid-Victorian creature might envy and gives promise, at the close of the picture, of being an exemplary member of society. It is somewhat like the story of the puppy that had a complete change of mind after it had eaten the soap and the shoe-blacking.

Unlike some other productions which have portrayed the reactions of modern youth in a manner far from pleasant. "We Moderns" is just a little bit tame. As Mary Sundale, a giddy young thing of the new generation, Colleen Moore has some adventures, but they are not particularly spicy or really dangerous ones. Her extreme youth and innocence are always in the foreground. Instead of the picture conveying a rather dangerous lesson, as some of them do, that you can do anything you like nowadays and get away with it, it resolves itself into a nice ending that makes one wonder why the young lady wasn't contented with being ladylike all the time.

She goes "treasure hunting" and winds up in bachelor quarters at midnight, but the bachelor is not a bad sort, and she arrives home, via the ladder from her window to the ground, without any serious damage to her morals or character. Then she takes a giddy jaunt on an aeroplane with a rather wild party, but gets tired of it in the middle of the evening and becomes a completely frightened young thing when the big plane takes fire and its occupants are in danger of death. The peppiest episode in the lot is the one where Mary rides into the reception room where her mother is entertaining her friends, on the back of a rearing racer, on a bet with her equally giddy brother.

The pretty, youthful charm of Colleen Moore and her habit of saying astounding things at any moment make "We Moderns" an entertaining picture, and there are numerous funny portions in its unrollment that add to its attraction. As an example of the feckless ways of brash modern youth, uncultured and delighting in wild manners, it is quite an interesting production and has the further advantage of ending in a perfectly proper and wholesome way, with the flapper regretting her flapperishness and resolving to do better in the future. Some of the subtitles incline to the daring in their wording, probably with an idea of suiting their words to the atmosphere of the picture.—Jeanette

Season's Greetings
MAY CHRISTMAS BE A MERRY ONE AND THE START OF A HAPPY AND PROSPEROUS NEW YEAR.
DAWSON & JOHNSTON
Phone 2123 · Cor. George and McDonnel Streets

Bowling

C.G.E. DRAFTING ROOM.

The C.G.E. boys were in action at the Water Street alleys last night and Switchboards took three from D.C., A.C. No. 2 took three from Ind. Motors and Miscellaneous took two out of three from A.C. No. 2. McLeish was high roller for the night with 612 for three and singles of 201 and 259. Other nice singles were turned in by Morton 209, Foster 200, Maybee 194, Metherel 190.

Switchboards—				
Bates	171	150	162	483
Grant	122	101	....	233
Cranfield	156	155	188	499
Smith	106	162	156	464
Jackson	....	....	151	151
	555	568	657	1780
DC—				
Anderson	130	147	155	432
Waterman	103	97	136	336
Prest	159	109	150	418
Stanton	129	166	100	395
	521	519	541	1581
Ind Motors—				
Hutchinson	104	155	156	415
Thornton	129	105	114	348
Lesurf	121	103	135	359
Condon	121	171	160	452
	475	534	565	1574
AC No 1—				
Allen	184	182	172	538
McCarney	126	170	147	443
Morton	99	120	209	428
Metherel	143	190	154	487
	552	662	682	1896
Miscellaneous—				
Taylor	129	171	104	404
Maybee	122	146	194	462
Bowness	142	122	187	451
McLeish	152	201	259	612
	545	640	744	1929
AC No 2—				
Chambers	140	136	182	458
Powell	107	135	103	345
MacMorran	145	138	149	432
Foster	200	139	113	472
	592	568	547	1707

LADIES' MERCANTILE

Others took two out of three from Quaker Oats ladies at the Water Street alleys last night. Miss Porter rolled high three with 520 and nice singles included Miss Warner 171, Miss Naish 193, Miss Porter 181, Miss Johnson 193, Miss Pearson 189 and Miss Stenton 171.

Quaker Oats—				
Miss Warner	171	129	101	401
Miss Naish	165	193	120	478
Miss Porter	163	176	181	520
Miss Murdock	45	84	148	277
Dummy	75	75	75	225
	619	657	625	1901
Others—				
Miss Johnson	193	112	131	436
Miss Stenton	171	162	136	469
Miss Doughty	106	118	142	366
Mrs. Prise	145	101	123	369
Miss Pearson	92	189	79	360
	707	682	611	2000

LADIES' MATINEE

Mrs. Robson and Mrs. Penrose met at the Water Street alleys yesterday in the deciding match for third place. After each team had won a game Mrs. Robson took the third in an exciting finish. Mrs. Legros turned in high three with 431 and high single of 195.

Mrs Robson—				
Mrs. Legros	195	114	122	431
Mrs. Ferguson	126	151	116	393
Mrs. Miller	110	110	132	352
Mrs. Robson	85	110	92	287
	516	485	462	1463
Mrs Penrose—				
Mrs. Watson	138	135	73	346
Mrs. Blade	97	115	103	315
Mrs. Styles	88	147	128	363
Mrs Penrose	116	115	140	371
	439	512	444	1395

CANADIAN PACIFIC SPECIAL TRAIN SERVICE FOR HOLIDAY TRAVEL

In order to take ample care of Christmas and New Year's travel, the Canadian Pacific will operate the following special trains on dates specified:

TORONTO-SUDBURY — Train will leave Union Station 9.20 p.m., Saturday, Dec. 26 and a.Jn. 2, operating on schedule of regular train No. 7.

SUDBURY-TORONTO — Leave 10.10 pm. Sundays. December 27 and January 3, operating on schedule of regular train No. 28.

PARKDALE - LONDON — Leave 3.15 p.m. Thursday, December 24, making same stops as regular train No. 633.

TORONTO - DETROIT — Leave Union Station 11.30 p.m., Sundays, December 27 and Jan. 3, operating on same schedule as regular train No. 635.

PARKDALE - ORANGEVILLE—Leave 5.15 p.m., Thursday, December 24, operating to Orangeville and beyond if necessary, making all intermediate stops.

TORONTO - LINDSAY - HAVELOCK—Leave Union Station 4.40 p.m., Thursday, December 24, operating through to Havelock, this train will carry Lindsay car and make all intermediate stops.

In addition to this special service, regular trains will carry extra equipment where necessary, to meet traffic demands.

Ask any Canadian Pacific Agent for detailed schedules.

Dec. 19, 22 and 23

Regent
NOW PLAYING
ELEANOR BOARDMAN and LEW CODY in
EXCHANGE OF WIVES
The merriest marital mix-up ever filmed.
also
VAN BIBBER COMEDY
The Wrestler
and THE FOX NEWS
Thursday Afternoon
Children's Candy Matinee
Every child attending will be given a large bag of candy—Compliments of Regent Theatre

Theatre

AT THE REGENT

SPICY COMEDY OF MARRIED LIFE IS HENLEY'S LATEST.

"Exchange of Wives" Deals with the Misadventures of Wedded Defaulters—But Four Peop!. in the Film—Interest sustained by Series of Delicate Situations Skillfully Handled.

Well, here we are again girls, and let me tell you I saw one of the zippiest fastest comedies ever made last night at the Regent Theatre.

It is a Hobart Henley production, called "Exchange of Wives," and it certainly lives up to its title. I've been waiting for this picture for weeks and I know those of you that weren't at the theatre last night will be there to-night to see this spiciest of all comedies.

You will all want to see Lew Cody

BANKRUPT STOCK
IF IT'S NICE ITS HERE — IF IT'S NICE ITS HERE
ENGLISH CLOTHIERS Ltd.
SANTA Says— "Buy It HERE"
409-11 George St. - Phone 944

BUY GIFTS THAT ARE SURE TO PLEASE

OVERCOATS
Just 25 Coats to Clear at These Prices
$24-$27.50-32.50

MEN'S SUIT SPECIALS
14.75-18.75-24.75
26.75-28.75-32.50

TIES
You may choose from them with assurance of pleasing
50c - 59c
95c
$1.25-$1.50

BOYS' SUIT SPECIALS
5.00 - 8.45 - 9.75
11.45 - 12.50

Men's Hats - - 2.85-4.45
Men's Caps - 95c-1.50-1.95
Men's Hose - 69c-89c-95c
Men's Hose - 1.00-1.25-1.50
Men's Belts - 45c-75c-1.00

SCARFS—White Silk
Polka Dot - $2.75-$3.75

SCARFS
Colored Cashmere 1.75-3.00

SCARFS
Brush Wool - $1.25

SHIRTS ! SHIRTS !!
All the best makes, nice clean patterns
$1.29 - $1.69
BROADCLOTH
$1.95 - $2.95

BOYS' SCARFS
Special - 75c

MEN'S GLOVES
Lined Mocha $2.50

Garters - - 31c-35c-50c
Suspenders - - 39c-50c
Wool Gloves - 69c-89c-1.49
Bow Ties - - - - - 39c
Handkerchiefs - 15c to 35c

A GOOD SWEATER
Is Mighty Convenient
Coats and Pullovers at all Prices
$2.75 - $3.75 - $4.85
$6.00 - $6.95

Boys' Wool Hose - 95c

UNDERWEAR--Men's Combs.
$1.79 - $2.00 - $2.19 - $2.95

SHIRTS AND DRAWERS
95c - $1.10 - $1.70 - $1.85

WE WISH YOU A MERRY XMAS

MUSICAL GIFTS

ROLL OF SHEET MUSIC, MUSIC SATCHELS, EDISON OR BRUNSWICK RECORDS, BOY'S DRUM OUTFIT, PLAYER ROLLS, VIOLIN OUTFIT, CHRISTMAS CLUB RADIO SET, UKULELE BANJOS, UKULELES, MANDOLINS, RADIO LOUD SPEAKERS, WESTINGHOUSE RADIO SET, GIFT HARMONICAS, DAY FAN RADIO, GREAT MASTERS' "LURE OF MUSIC" $1 VOLUME, NEW SCALE WILLIAMS PIANO, BRUNSWICK PHONOGRAPH.

J. M. GREENE MUSIC CO.

Greene Music Building - Charlotte St.

Mail Orders Despatched Same Day As Received

ROBERT FAIR & CO. LTD.

PHONE 145

Attractive and Serviceable Gifts at Specials Prices for Wednesday and Thursday

4-Piece $2.50 Wicker Doll Sets for $1.00

Brass Ornaments Make Suitable Gifts, $1.00 to $2.25 Each

A Wonderful Display of Ladies' Silk Scarfs

Newly arrived Scarfs that reflect the latest offering of the season. Gay and colorful silks, dainty chiffons, prints and Roman stripes. These form a pleasing and delightful variety. Special Sale price for Wednesday and Thursday at, each ..... **98c to $5.00**

Smokers' Fancy Ash Stand for the Den, $5.00

$1.50 Candle Stick Sets for $1.00

A SUITABLE GIFT, A PAIR OF

Fair's "Guaranteed" Largest Size $3.25 Flannelette Blankets for $2.69 Pair

NO PHONE OR C.O.D. ORDERS AT THIS PRICE

White or grey. Size 72 x 87 inches. Each ticket bears our name, which is a guarantee as to wear and quality.

$17.00 Eiderdown Comforters, Large Size, With Satin Panels, for $12.50

Give a Plaid Motor Rug

Special prices for the two days .....
$5.50 for **$4.50**
$4.00 for **$3.00**

Stacks of Fancy Bath Towels

White and colored, with fancy borders. Each ..... **75c to $1.50**

Flannelette Blankets

Large double-bed size, in white only, with pink or blue borders. On Sale at 9.00 a.m., for, pair **$2.25**

Flannelette Special 36-Inch 35c White or Stripe for 4 Yards $1.00

Fancy Madeira Linens Make Excellent Gifts

They come in Doylies, Trays, Ovals, Squares and Scarf Lengths. Priced at, each ..... **45c to $20.00**

Florentine and Cluny Lace Trimmed Fancy Linens

Round, Square and Oval, in all sizes up to 72-inch. Priced from, each ..... **25c to $25.00**

Irish Damask Table Cloths Make Good Gifts

2 x 2 and 2 x 2½ yards. Guaranteed pure linen. Priced at ..... **$3.00 to $12.50**

NAPKINS, $3.75 TO $10.00 DOZ.

Fancy Bordered All-Linen Guest and Hand Towels at 50c to $1.50 Each

Bath Robes in Boxes

Already to make up, 72 x 90 inches, for ladies or men. **$7.50 and $8.75**

Embroidered All-Linen Day Pillow Cases, $4.00, for $2.65 Each

Fancy Wool Blankets Make Good Serviceable Gifts, $7.75 and $8.00 Each

Why Not Give a $4.50 Comforter at Special Price of $3.89

Umbrellas and Parasols as Useful Gifts, $2.50 to $7.00

Wool and Silk Sweaters for Ladies or Men at Half-Price

They come in fawn, clerical grey and lovat. Sizes 38 to 44. Regular $5.00. Two-day special at, each **$2.50**

$3.50 CORTICELLI GILT EDGE "GUARANTEED" BLACK DUCHESS SATIN, 36-INCH. TWO-DAY SPECIAL PRICE, $2.98 YARD

"Lyons" Silk Velvet, $4.50 Yard

A dress length makes a generous gift. Shades are black, brown, henna, burnt orange, green, turquoise, purple and navy. 36-inch.

$3.95 Printed Silk for $2.50 Yard

Two-day price. 8 patterns. For dresses, overblouses, etc. 36 inches wide.

$1.00 and $1.10 Jap Lamp Shades, 75c

Art Wood Serving Trays, square and oval, at ..... $1.25 to $2.00

Fancy Boxed Handkerchiefs, embroidered, in white and colors, at, box, 35c. 45c, 50c, 59c, 75c to $2.50.

Ladies' H.S. All-Linen Initialled Handkerchiefs, each 25c

Men's Superfine All-Linen H.S. Handkerchiefs. Regular 50c, for, each 35c

Fur-Lined Kid Gloves make excellent gifts. Kid and suede quality. 6½ to 8. Priced at, per pair, $4.50

Hand-Decorated Solid Brass Serving Plates—10-inch $3.95
14-inch $5.75

Club Bags, $12.50

Made of genuine cowhide, leather lined, with reinforced corners strongly riveted to steel frame, and double locks. Supplied in black or brown.

Wilton Rugs

With their fresh beauty and dark pile top. Choice selection of colors and designs.
27" x 54" at ..... $8.00 to $10.00
36" x 63" at $16.00

Axminster Rugs

Among these are the newest patterns and colors. Made of the highest quality woollen yarns.
27" x 54". Priced at $4.95
27" x 54". Priced at $5.95

Club Bag, $18.50

Genuine Leather Cowhide Bag, sewn to frame, heavy leather corners, solid brass lock and leather lined. An ideal gift. Regular $21.50.

Children's Mitts are serviceable gifts, in brown, red and grey, all sizes, for, pair 39c

Ladies' Kumfy Silk Underwear, in mauve, flesh, white and pink. Vests at, each $1.00
Bloomers at, pair $1.50

Grey and Beaver Suede Gloves. Regular $2.50 and $2.95, for, per pair $2.00

Ladies' and Misses' Wool Gloves, with long cuffs and gauntlet style, pair ..... 75c to $1.50

Men's All-Linen H.S. Handkerchiefs ..... 25c or 5 for $1.00

Men's Initialled Pure Linen H.S. Handkerchiefs, each, 35c and 50c

Ladies' Beaded Bags, in many styles, each 75c

WINTER COATS, in suedine and velour. Made in flare and straight tailored models. All fur trimmed. Full lined and warmly interlined. Regular $25.00. Wednesday special **$14.95**

KIMONAS, in beautiful quality brocaded and corduroy velvet, wool eiderdown and blanket cloth, in a large range of pretty colors. Silk cord trimming and heavy silk cord girdle. These garments make a very useful Christmas gift, and are very moderately priced at ..... **$6.00 to $11.00**

TWEED KNICKERS, in band sizes up to 36. Buttoned bands at knees and are provided with slash pockets. Priced at **$4.75**

LARGE RANGE OF SWEATERS, in all sports wear models, in an assortment of the most wanted colors. Sizes 34 to 44 .... **$3.95 to $8.50**

WHITE FLANNELETTE GOWNS, including oversizes. Long, sleeves and V neck; also slipover style. Prettily trimmed with embroidery, tucks and hemstitching. Ranging from .... **$1.25 to $2.50**

TEA APRONS, in extra quality muslin and organdie. Makes a very acceptable gift.
Regular $1.25, for .. **50c** Regular 85c, for .. **25c**

MERCURY PURE SILK KNIT LINGERIE, in Vests, Bloomers and Princess Slips, in a large variety of the best shades. Sizes up to 44. Priced as follows:
Slips, shadowproof ..... **$3.00 and $3.75**
Bloomers ..... **$2.25** Vests **$1.45**

LOCALS

DR. T. P. McCULLCUGH

Ear, Nose and Throat specialist. 166 Brock St. Phone 36W. dtf at 7.30 sharp.

WOOD VALUE

Is demonstrated both in Quantity and Quality when purchased from Sanitary Ice Supply.
PHONE 147
Body Hardwood, Heavy Hardwood Slabs, and Soft Wood.
Reg. H. Turner, Prop. dtf

DO YOU NEED AN ACCOUNTANT?

If you want your books audited or adjusted; if not satisfied with your book-keeping system; if you want your income tax return prepared for this or other years, or want some dispute adjusted. H. K. Middleton 'Phone 1353, office 7 Charlotte St dtf

NOTICE.

Having been appointed manager of the Montgomery House, Simcoe street, I wish to say that we will carry on business as usual and give the utmost in comfort and service to our patrons. Robert Maitland.
3d-19, 22, 24-3555

SPECIAL MACHINE FOR GRINDING TUBES AND THIN-BLADED SKATES AT TAYLOR'S.

Hollowest, truest, smoothest, keenest and most lasting edge that can be put on skates, 15c pair. Saws filed and set, cutlery grinding, saws gummed out, $1.25 each. Umbrellas repaired and re-covered. Wm. Taylor, the Sheffield Cutler, 219 Hunter Street West. t-t-s

SKATES FITTED ON BOOTS AT TAYLOR'S.

Best skate grinding 15c. pair. Hockey laces 15c. pair. New umbrellas for sale, no seconds. Finest assortment of new pocket knives. Kitchen knives, razors and scissors. Wm. Taylor, 219 Hunter street west. 6d147

WHY PAY MORE?

Half Cord 12" Pine Slabs.....$3.75
Half Cord 12" 80% Hardwood...$4.50
Half Cord, 12" Hardwood Slabs $5.75
Half Cord 12" Green Maple.....$5.00
DINSDALE'S, Phone 153.
12d, 152, 3495

HAIR DRESSING.

The Merriam Beauty Shop will be open evenings from Dec. 21st all week, marcelling, trimming, cutting, shampooing, manicuring, facials and all beauty work, personally supervised by Madame Merriam.
3d-147-3568.

WRONG HEADLINE.

Through an error in a heading, the Knights of Columbus received credit last evening for a Christmas party put on by the Independent Order of Oddfellows in their hall on Saturday afternoon last, when over three hundred children of the members had a very happy party.

AUCTION SALE

of pictures, picture frames, cameras, placques and other articles suitable for Christmas presents at Artcraft Studio, 173½ Simcoe street this evening at 7 o'clock. A seasonable opportunity. Sale will continue tomorrow afternoon and evening, for everything must be sold. J. F. Thornton, Auctioneer. 3d147-4772

CHRISTMAS SALE OF FLOWERS

At the Market Wednesday, December 23rd. Large sale of flowers, also trimmed baskets, at special prices. Flowers made to order. Baskets trimmed while you wait at Trebilcock's Store. Flowers same as demonstrated Thursday Toronto Exhibition. 1d-147-3598

G.W.V.A. EUCHRE NIGHT. Special Xmas Prizes.

The committee wishes to announce that they are giving a number of geese and ducks as prizes to the winners on Wednesday next. A large goose will be given to the holder of the lucky number; four other geese and two ducks will be awarded to other winners. Don't miss this special attraction. Admission as usual, 25c. 2d-147-3587

ADDITION TO STAFF.

Miss McDonald, of Toronto has arrived in the city and will be in charge of special work at Ed. Wright's Hair-Dressing Parlors for Ladies. Appointments may be made for the evenings, as the parlors will be open after supper until Christmas. If you wish for a hair cut, ask for your favorite barber. Telephone 2115. 1d147 3609

AUCTION SALE

Auction sale will continue tomorrow afternoon and evening at Artcraft Studio, 173½ Simcoe St. Evening sale at 7.30 p.m. of Wednesday, Dec. 23rd. The following will be sold: $300.00 worth of unframed pictures, etchings and hand colored landscapes, 7 large special oil paintings by English painters. Everything sold regardless of price.
J. F. Thorton, Auctioneer. 1d-147-3613

IN MEMORIAM.

JOHNSTON—In loving memory of our dear son and brother, William James Johnston, who died Dec. 22nd, 1923.
This day brings back to memory,
A loved one laid to rest
And those who think of him today,
Are those who love him best.

The fairest lilies are the first to fall
The sweetest first to fade,
The fondest, dearest, best of all,
Within the grave is laid.
—Mother and Sister.

Warne Bros. Your Favorite Gift Store

We are showing the newest in Xmas gifts and a wonderful selection to choose from:
Diamond Rings, $25, $50 up
Wrist Watches, $7.50, $10.00 and up.
10 and 14 kt. Signet Rings, $5.00, $7.00 and up.
10 and 14 kt. Cuff Links, $4.00, $5.00 and $7.50.
Pearl Beads, $2.50, $5.00 and up.
Gold Walderman Chains, $2.50, $5.00, $7.00 and up.
Bread Trays, Sandwich Trays, Tea Sets, Butter Dishes, 1847 Rogers and Community Plate.
We are showing everything in Waterman's Pens, Parker Pens, Eversharp Pencils.

Warne Bros.
349 GEORGE STREET
DIAMOND HALL
Phone 880. Phone 880

TIENTSIN HELD.

PEKING, Dec. 22. — (Canadian Press).—Tientsin is held by Li Ching-Ling, Governor of Chihli, and a supporter of Chang Tso-Lin, the Manchurian war lord, who is having difficulty of his own.

Pehtang is said to have been captured as the result of a flanking movement.

THE JEAN RIDDICK YARN SHOP

shows an unusually large stock of Yarns, Hosiery, Underwear, Etc. Come and see us and save money.
WE SELL FOR LESS!

THE ALBANY HOSPITAL ALBANY, N.Y.

offers an attractive 3 year course in Nursing to high school graduates, with excellent opportunities for work after graduation. Classes begin in February and September. Student may enter the next February class if application is made at once.
For further information write—
Superintendent of Nurses,
Albany Hospital - Albany, N.Y.
6d-151-3581

IF YOU CANNOT SEE AS YOU SHOULD

Without glasss, get them for the good of yourself and your eyes. Don't let anything interfere with your consulting the Optometrist. And don't let anything cause you to defer the matter. Because if glasses are necessary to enable you to see as you should, there is no duty before you of more importance than getting them. Our service is thorough and accurate.

A. A. FOWLER, Phm.B.
EYESIGHT SPECIALIST
D. McLeod has a drug store in the same place—375 George St.

Look To The Future

PLAN AHEAD—But Start to Plan Right NOW

THE SUCCESSFUL MEN AND WOMEN of Today Planned Years Ago. Your Future Depends Upon YOUR PRESENT PLANNING

THOUSANDS OF MEN AND WOMEN in High-Salaried Office Positions Today — Owe Their Success to a Business College Training.

WINTER TERM

Peterborough Business College

MONDAY, JANUARY 4, 1926
Write for Terms;
J. A. McKONE, Principal.

NO HOCKEY TO-MORROW.

Previous Engagement of the Varsity Team Prevents Visit to Peterborough.

Varsity Seniors will not come to Peterborough to-morrow night to play the game postponed from last night, as they are billed for an exhibition game with Brantford Intermediates in the Telephone City.

BIRTH.

McNEELY. — At the Nicholls Hospital, Peterborough, on Monday, December 21st, to Rev. and Mrs. J. Verner McNeely, of Bridgenorth, a son.

LANGFORD. — On Saturday, Dec. 19th, at 198 London Road, Guelph, to Mr. and Mrs. G. W. Langford (nee Gwendolyn Peat) a son.

BRAULT. — On Sunday, December 20, to Mr. and Mrs. Archie Brault, Jr, a daughter—Margaret Ettie

Phone 1838
For Clancy's TAXI
Make a note of our number—set in telephone book. t.t.s.

CITY TAXI 25c
UP-TO-DATE HEATED CARS
DAY OR NIGHT
'PHONE 2240
Brydon Weese, Manager

DIED

McKAY — Died at Portage La Prairie, on December 15, Margaret, widow of the late Colin McKay, in her 78th year.

CHIROPRACTOR M. C. GOODWIN
DC. Ph. C.
Palmer Graduate
108 Barrie Building.
Lady Attendant 'Phone 431
Hours 10-12 a.m. 2-4 and 7-8 p.m
Office closed Tuesday evening, also Thursday afternoon and evening

Dr. T. W. H. YOUNG
Physician and Surgeon
Graduate of London, Edinburgh and Glasgow
Office Hours: 8-10; 2-4; 6-8.
205 Stewart St. - Phone 347

Concrete Work — Excavating
W. H. LYTLE
SPECIAL CONTRACTOR
(Specialist on Hard Jobs)
Construction, Destruction
Heavy Machinery, Safes
Boilers Smoke Stacks Etc.
or any Industrial Work
Radio Aerials Erected
401 GILMOUR - PHONE 830w
Prompt Service
Personal Supervision
-3mths-m-w-s

THE FESTIVE SEASON

is with us again

and we desire to extend to all our customers and friends

The Compliments of the Season

We also take this opportunity to thank those who have favored us with their patronage during the year.

We wish to advise our customers that, owing to Christmas Day coming on Friday, we shall be making our usual deliveries on Saturday, Dec. 26.

There will be no delivery on Friday, January 1, 1926.

STOCK'S BREAD
Limited

It's Confidence That Does It.

ORANGES

The oranges have not been finer in years. This should be an Orange Christmas:
Seedless Californias, sweet and juicy, extra special, dozen 23c
Same Oranges, larger, dozen ..... 30c, 40c & 55c

GRAPES
Malaga, firm and fresh, lb. 35c
Red California, lb. 25c

APPLES
Talman Sweets, pk. 40c
Talman Sweets, 2 pks. 25c
Jonathan Eating Apples, pk. 40c

VEGETABLES
Spanish Onions, very sweet and mild, 4 lb. 25c
Cooking Onions, nice medium size, 6 lbs. 25c
Head Lettuce 15, 20 & 25c
Leaf Lettuce and Parsley, bunch 5c
Tomatoes, home hothouse grown, lb. 40c
Table Turnips, 2 pks. 25c
Celery, nicely bleached, 2 heads 25c

MINCE MEAT
Libby's, choice quality, lb. 25c
Thompson's good, lb. 18c

CORN ON COB
Carll's Golden Bantam Corn canned on the cob, a real treat, can 45c

SUNDRIES.
Reception Wafers, pkg. 15c
Cheese Wafers, pkg. 18c
Cranberries, very fine, lb. 25c
Red Rose Orange Pekoe Tea in nice gift pkg. 1-2 lb. 45c
Olives, Queen 34, 45 & 73c
Olives, stuffed 24, 49 & 68c
Marsh's Grape Juice, pint bottle 29c
Marsh's Grape Juice, quart bottle 55c

Porter S. White Co.
CHAIN RED AND WHITE STORES
334 GEORGE STREET
Phone 1960-1961

CAPITOL—TODAY
COLLEEN MOORE in
"WE MODERNS"

The Evening Examiner

PROBABILITIES.
South-westerly winds, somewhat higher temperature with light snow to-night and Thursday; north-westerly winds, and becoming colder Thursday night.

VOL. LVI., No. 147 PETERBOROUGH, WEDNESDAY, DECEMBER 23, 1925 PRICE THREE CENTS

BROCK ST. RINK - OPENING TONIGHT - BAND IN ATTENDANCE

CHINESE PIRATES, DISGUISED ON BRITISH SHIP, SEIZED AND LOOTED IT AFTER SHOOTING THE CAPTAIN

Forced Officers and Crew To Navigate Coastal Vessel To Pirates' Lair Nearly 1,000 Miles in the China Sea.

MANY PASSENGERS ABOARD DUE TO DISRUPTION OF RAILWAYS BY WAR

Sister Ship Passed Close By But Pirates Threatened the Prisoners With Death if Any Signal Was Given.

HONG KONG, Dec. 23 (Canadian Press)—The British-owned coastal steamer Tungchow, with several foreign passengers, some of them women, came into port here Tusday, after having been for four days the prize of Chinese pirates who looted her of a quantity of specie and valuables and directed the sailing of the vessel for approximately 1,000 miles. The piracy was the most daring carried out for many years in the China seas.

The steamer's British captain was suffering from a bullet wound in the groin, but will recover. All others on board were suffering from the strain of their four day adventure, but had not been injured by the pirates.

The Tungchow, a coasting vessel of 2,104 tons, owned by the China Navigation Company, had sailed from Shanghai for Tientsin. The pirates were aboard, disguised as steerage passengers. On December 18, at a point in the Yellow Sea about 300 miles south of Wei-hai-wai, the British port at the end of the Shantung peninsula, they appeared in their true character and seized command of the ship.

From this point (about 150 miles northeast of Shanghai) the pirates forced the ship's officers to put about and sail her southward to Bias Bay, a notorious pirate resort on the coast of Kwangtung province about 45 miles northeast of Hong King. There, while guns were still trained on the officers, and the foreign passengers were compelled to remain in their cabins, small boats came alongside and took off the loot.

The pirates made their getaway and permitted he Tungchw to steer for Hong Kong.

The number of foreign passengers was unusually large, because the railway line between Shanghai and the northern cities has been cut by the civil war of the last several weeks and the sea route offers the only means of travel between the Yangtze and Tientsin. Among the passengers were: H. G. W. Woodhead, editor of the China Year Book and the Peking and Tientsin Times; Mr. Sharp, of the British-American Tobacco Company; Mr. McAfee, of the American Oriental Banking Corporation; Mr. and Mrs. Emmot, missionaries; Mrs. Melcher, Mrs. Walsh, Mrs. Much, the Rev. Mr. Ford, and the Rev. Mr. Leafaki.

Crew Disarmed

The Pirates first surprised the ship's officers on the bridge and shot the captain to demonstrate the seriousness of their intentions. Their next act was to seize all arms aboard the steamer, rendering the crew helpless. (British coastal steamers in China Waters are officered by Britishers or other foreigners, with Chinese seamen).

The first and second officers were compelled to navigate the vessel, with armed pirates standing beside them. All the engineers also were guarded by members of the band. The yellow buccaneers made their headquarters in the first class saloon and threatened to shoot all aboard if they were interfered with.

The officers were forced to keep the Tungchow far from shore, and when other ships hove in sight the pirates threatened to murder anyone who attempted to signal. There were some tense moments near the end of the voyage down the China coast when another steamer of the same company passed cloe by, just before the Tungchow was steered into the pirates lair. The passing vessel, however, did not suspect trouble and soon the marauders were climbing over the Tungchow's sides with their treasure.

The captain's wound was dressed and he was nursed in his cabin by Mrs. Emmott while the male passengers took turns at watching in the cabin throughout the four nights to seak to protect the wounded man and his nurse if the pirates attacked.

Three Children Trampled To Death in Panic at Erie

ERIE, Pa., Dec. 23. (Canadian Press). — Three children were trampled to death here late Tuesday in a panic which resulted from the collapse of seats at an outdoor Christmas observance.

The dead are William Wagner, 5 years old; Eileen Rickrode, 9, and an unidentiged boy about 9. Seven children are in a hospital, one being reported in a serious condition.

MAN ARRESTED FOR ATTEMPT TO KILL HIS FAMILY

Is Charged With Turning on Gas Tap While People Slept.

FIVE IN HOUSE.

Wrote Note Saying That Wife Would Try To Kill Herself.

MONTREAL, Dec. 23 (Canadian Press).—Charged with attempting to kill his wife, two children and two young women boarders by deliberately opening a gas tap while they were asleep, Napoleon Descourcelles, aged 32, owner of a house on Everetta Street, was yesterday arrested after the unconscious victims had been dragged to safety.

A search of the house brought to light a letter written by Descourcelles, stating that in case "anything happens here I want it known that my wife has taken this means to do away with herself."

Mrs. Descourcelles was awakened by gas fumes, and was just able to crawl outside. A call was sent to the nearest police station, and officers rushed to the house and entered the gas-filled rooms and carried the unconscious victims to safety. They will all recover.

A SUGGESTION

For mother or dad—get them a new pair of glasses or a new frame. We will make the glasses in any style you choose and then after Christmas change them to suit without extra charge. See our new styles in light and heavy shell and white gold. Prices always reasonable. See W. H. Lacey, Optometrist, 410 George street, phone 1160.

XMAS GREETING CARDS.

THE EXAMINER CAN STILL TAKE ORDERS FOR CARDS TO BE PRINTED BEFORE CHRISTMAS. DROP IN AND SEE OUR COMPLETE STOCK. THEY CAN BE PRINTED AND DELIVERED THE SAME DAY.

PETERBORO SKI AND SNOWSHOE CLUB. — MEMBERSHIP FEES FOR COMING SEASON NOW DUE. ALSO APPLICATIONS FOR NEW MEMBERS MAY BE MADE. BOTH AT WHITE'S CYCLES AND SPORTS. APPLY F. WHITE, SECRETARY, P.S.S.C. 3d149 3597

Beauty Parlors For Dogs Provide All Conveniences

LONDON, December 23. — United Press. — Beauty Parlors for dogs constitute the latest of London's innumerable fads. The first of the parlors has opened in fashionable Bond street and here Milady can take her p. Pekinese, Chow, or Pomeranian, to be shingled or shampooed, pedicured or perfumed, massaged or marcelled.

Above the beauty parlor is a canine restaurant, where a dog can be parked for the day or evening, assured of high bred dog society and proper do. dignities at meal-time. The beauty parlor even undertakes to ship by airplane dogs to be sent out of the country.

UNITED EUROPE THE OUTGROWTH OF PEACE MOVE

Economic If Not Political Unity Predicted By Leading Statesmen.

SOME SKEPTICS.

Common Interests of Countries Stressed in Symposium —First Steps Taken.

GENEVA, December 23. — Canadian Press. — Extraordinary interest has been created here by the replies which members of the League of Nations have made to a query propounded b a Geneva journalist — "Will there come a United States of Europe?"

Though varying in views concerning the desirability of the political unity of Europe, practically all the councillors questioned were of the opinion that an economic union was inevitable, thus confirming the impression held widely in Europe that the Locarno security conference meant an European economic federation.

M. Paul-Boncour of France, answered bluntly:

"Yes, we are headed towards the constitution of European union and confederation of the United States of Europe. What was achieved at Locarno and what we are achieving at Geneva, constitutes the first step towards the goal."

Belgian Doubtful.

Paul Hymans of Belgium, said he did not believe in the probability of a political entity like the United States of America but thought that an European union would take the form of a series of ententes based on peace and co-operation. That meant the creation of an economic understanding through the destruction of the economic barriers dividing the nations of Europe.

"What is coming is a political and economic entente between the countries of Europe, characterized by observance of their common interests and by solidarity in defence of those interests,' said the former Belgian foreign minister.

SUCCESSFUL BAZAAR CHURCH BASEMENT

Six Booths and Supper Received Good Patronage—Realized $200.00.

HAVELOCK, Dec. 23.—The Ladies of the United Church held a very successful bazaar and tea on Saturday, December the 19th, in the basement of the church. There were six booths, namely:

Fancy work, in charge of Mrs. G. W. Chiles and Mrs. R. Campney.

Towels and pillow cases, Mrs. James Laing.

Aprons, Mrs. C. Roberts.

Nightdresses and bloomers, Mrs. F. Hooper.

Homemade cooking, Mrs. A. Anderson.

Mission Band candy booth, Mrs. Fletcher and Mrs. J. Barlow.

A supper was also served by the ladies at the economical price of 25 and 35 cents. The sum of $200.00 was realized after deducting all expenses and everything was disposed of.

SKATING TO-NIGHT AT RAYBESTOS RINK FROM 8 TO 10 P. M. EXCELLENT ICE. ADMISSION 15c. 1d148 3618

WHEAT SHIPPED BY CHEAP ROUTE IS POOL REPLY

Tonnage Comes Mostly To United States' Ports, Says Manager.

EXPORT PRACTICE.

"What is Desirable Gives Way to What is Economic."

WINNIPEG, Manitoba, Dec. 23.—Canadian Press. — "It has already been stated in the Grain Trade News that the discussion of the shipping of grain from Canadian ports is being conducted from the wrong end," was the reply of D. L. Smith, sales manager for the central selling agency of the wheat pools, to a question as to the attitude of the pools on this question, and the statement of Sir Henry Thornton that the route was entirely at the shipper's discretion.

"Both these statements are true," said Mr. Smith. "The desirability of shipping from Canadian ports is recognized as much or more by the pools than any other shipper, since they handle a bigger volume of trade and can do more perhaps to make the route they want. Grain however is always shipped by the cheapest route, and what is desirable gives place to what is economic. The shipper can choose his route with this consideration.

Use Liner Space.

"The reason why the American route is so largely used is not because the overland rates are lower than Canadian but because the tonnage mostly comes to American ports Practically 70 per cent. of the crop is shipped in liner space, the remainder being tramp space. While the pools make all the use they can of Canadian ports they can only do so when liner space is available or if tramps can be induced to touch Canadian ports.

St. John is a good winter port; Halifax is a fine port with a new elevator, which will undoubtedly attract tramp tonnage in time. More than 3,000,000 of this year's vol wheat has gone out through Quebec. On the whole more than 50 per cent. of pool grain goes by Canadian ports, and still more will do so when there is tonnage to take it out. Liner space is sometimes quite cheap when wheat is scarce but the tramps are free lances of the sea and are generally chartered right from London so must be attracted by an economic offer. In a strange port without cargo they also cut their rates."

GRAIN SHIPMENTS SHATTER RECORDS

307,816,034 Bushels Shipped From Fort William.

FORT WILLIAM, Ont., Dec. 23 (Canadian Press)—All record, even those of 1923, for grain shipments during the season of navigation have been beaten by the shipments for the the period of navigation, 1925. The total quantity of all kinds shipped during the season was 307,816,034 bushels, which is 7,331,000 bushels more than the previous record of 1923, which was the first season in which shipment were over 300,000,000 bushels. In the previous season of 1924, the total shipments during the season of navigation were 275,283,072 bushels.

While wheat shipments this year were somewhat less than those of 1923, the excess in oats and barley raised the total to a considerably higher figure.

The shipments by grains were as follows:

Wheat, 224,586,638; Oats, 39,057,161; barley, 30,528,617; flax, 6,662,875; rye, 3,687,283; mixed grain, 2,393,460.

Aldermanic Nominations Close at 8.30 To-night

Nominations for Aldermen take place to-night from 7.30 to 8.30.

Citizens may ascertain the names of the nominees by calling The Examiner after 8.30.

Six Are Named For Mayoralty; Three For Utilities Commission; And Ten For Education Board

Nominees For City Offices

FOR MAYOR

Nagle Phelan, by R. G. Kingan and James Lynch.
W. T. Holloway, by G. H. Duncan and Jos. H. Yelland.
G. A. Gillespie, by Thomas Barrie and H. W. Cressman.
John J. Turner, by E. Bruce Fowler and W. R. Morris.
John O. Fife, by H. C. Stabler and Walter Nugent.
A. H. Stratton, by A. A. McIntyre and G. H. Savigny.

FOR UTILITIES COMMISSION

Robert Hicks, by G. H. Giroux and Walter J. Oke
George Ball, by M. H. Halpin and P. Bolton
Gordon S. Matthews, by J. G. Graham and J. H. Yelland

FOR BOARD OF EDUCATION

William Boulton, by E. F. Reid and T. H. Gillespie
Mrs. Kate Morris, by W. H. Hill and Frank H. Dawson.
John A. McNabb, by H. R. Martin and W. H. Lytle
E. Roland Wilson, by A. Stevenson and Geo. H. Duncan
Ernest H. Howson, by Roland Denne and W. H. Lytle.
John J. Craig, by J. H. Connell and H. L. Stabler.
H. Max Yelland, by John A. McKone and E. F. Reid.
Rev. James W. Gordon, by Thomas Barrie and H. E. Hodgins
E. Bruce Fowler, by J. G. Graham and C. Carl McLean.
Dr. F. C. Neal, by J. J. Turner and E. F. Mason.

Ex-Alderman Holloway and Alderman J. O. Fife Announce Candidature—Robert Hicks and Gordon Matthews Out For Utilities — Some Speeches.

GOOD MEETING FOLLOWS NOMINATION.

Mr. Hicks Challenges R. R. Hall to Public Debate on the Campbell Flour Mills Charge—Meeting on December 29 in Victoria Hall.

"The City is in splendid working order; every deparment functioning properly. Consequently, whoever is elected your representative for 1926 will accept office under splendid conditions."—Mayor Turner.

"I am utterly opposed to adding to our $4,000,000 debenture debt unless absolutely essential."—Ex-Alderman W. T. Holloway.

"Peterborough needs a man with vision; a busy man."—Alderman J. O. Fife.

"There is no basis for the charges against the Campbell Flour Mills."—Robert Hicks.

"I have no criticism to make of the present Commissioners. I will stand on my merits."—Gordon Matthews.

Peterborough's City Council Chamber was filled this morning for the receiving of nominations for the Mayoralty, Board of Education, and Utilities Commission, and more than the usual interest was shown in the speeches that followed the official proceedings. It was, as nomination meetings go in Peterborough, enthusiastic. That doesn't mean the audience stood on the benches and cheered. But interest was shown in the issues before the council and utilities commission, and questions were asked of the candidates.

There were six nominated for the position of Mayor, all of whom had served as Alderman. They are His Worship J. J. Turner; Nagle Phelan and John O. Fife, present Alderman; Dr. W. T. Holloway, George A. Gillespie and A. H. Stratton. Three were named for the position of Utilities Commission: Robert Hicks, whose term expires this year; George Ball, and Gordon S. Matthews. Ten names were placed in nomination for the Board of Education, including the five members whose terms expire this year: Mrs. Kate Morris, Dr. John J. Craig, Dr. H. Max Yelland; E. Bruce Fowler; and Dr. F. C. Neal. Others nominated are: William Boulton, John A. McNab, E. Roland Wilson, Ernest H. Howson and Rev. James W. Gordon.

Those who desire to contest these seats must file their qualifications before nine o'clock tomorrow night, and the field will not be definitely placed until then.

The Addresses

At the close of the official proceedings at 11 o'clock, the meeting was thrown open for speeches by the nominees, City Clerk S. R. Armstrong being elected Chairman. Only a few of the nominees were present.

DR. HOLLOWAY.

Dr. W. T. Holloway recalled that two years ago he contested the mayoralty and was defeated. He had enjoyed his term as alderman and believed Council should seek general legislation rather than particular cases. Having no business interests he could give all his time to city affairs. He advocated sport as a good advertisement to put the city on the map. "We might pay a little more attention to sport." Mr. Holloway also approved an Old Boys' Re-union in 1927, but this could only be achieved after a year's intensive publicity.

As to the school question, Mr. Holloway recalled the city's debenture debt of $4,000,000 and he is absolutely against any increase in the debenture debt unless absolutely essential. "What kind of school did you go to?" he asked. "There is probably an excess of enthusiasm in building extravagant schools." (Applause). With the cost of a school added to the sewage disposal plant, the rate would be 40 mills before long. There need not be so much paving laid, he thought, and all unessential expense should be avoided. "We must not get the idea that Peterborough is another Toronto."

Someone in the audience: "How would you like to send your children down to the old school?"

"I haven't any children."

"Well, suppose you had?"

"It's not the highly educated man who is at the head of business today. Put the boys and girls at what they are best adapted to."

MAYOR TURNER.

His Worship pointed out the advantages of voting in the schools under the new plan inaugurated with this municipal election. He then went on to say:

Nomination day offers an opportunity of reviewing city business during the past two years, and the very first testimony I desire to offer is in connection with my colleagues, with whom I have been associated during my administration. The work of the City Council is done

(Continued on page 15.)

CHRISTMAS SUGGESTIONS.

ONLY ONE MORE SHOPPING DAY UNTIL CHRISTMAS!

WHY NOT A PIANO OR PHONOGRAPH?

PIANOS FROM $100.00 TO $200.00.

PHONOGRAPHS FROM $10.00 TO $200.00.

PLAYER ROLLS, 65c TO $1.50.

ALL THE LATEST HITS IN VICTOR RECORDS.

RECORD ALBUMS, $1.25 AND $1.50.

HEINTZMAN & CO., LTD.,
Corner Hunter and George Streets.
Phone 258, Store open until 10 P.M.
1d148-3622

FATHER SAVED FAMILY OF SIX

Awakened By Flames, He Rescued Wife and Five Children.

HOUSE DESTROYED.

OTTAWA, December 23. Canadian Press. — Five children, all under six years of age, were carried to safety by their father, Lorenzo Martin, when their home was destroyed by fire early this morning. Mr. Martin rose to find the house filled with flames and smoke and he aroused his wife and five children from their beds —rushed his wife and two children out of the building, and then returned and carried the other three children from their beds to safety.

The fire is supposed to have started from an overheated stovepipe.

L.O.L. 50 OFFICERS.

Annual Election and Installation Took Place Recently.

The annual election and installation of officers of Duke of Manchester L. O. L. No. 50, took place recently. The following officers were elected for the ensuing year:

W. M., A. Spenceley; D. M. M. Sproats; Treasurer, C. H McGee; Financial Secretary, H Freeman; Recording Secretary, A. Sproats; Director of Ceremonies, J. Pickering; 1st Lecturer, H. Robinson; 2nd Lecturer, W. Boorman; 1st Committeeman, H. Spargo.

County Master J. Cunningham conducted the election and later installed the new officers.

THE WEATHER.

This morning the thermometer just touched the zero mark. This is the first occasion this season it has done so, although it has been very close to it several times.—W. P.

Coal-mines to the number of 250, and employing 55,000 miners, have closed down since last November.

ST. JOHN BOOZE STOCK SEIZED

Liquors Valued at $3,500 Taken By the Inspectors.

CANADIAN NEWS.

ST. JOHN, N.B., Dec. 23 (Canadian Press).—Another series of lightning raids by the local prohibition inspectors under the direction of Chief Inspector McFarlane, this time on some of the former vendors, resulted in the seizure on Tuesday morning of a large stock of liquors, in Dock Street and at Edward Farren's in Wall Street. The liquor seized is estimated to be valued at more than $3,500.

'BUS SERVICE RESUMED.

PORT ARTHUR, Ont., Dec. 23. (Canadian Press).—The 'bus service between Duluth and Port Arthur, which was suspended a few weeks ago by cold and snow, has been resumed, and with the use of a snow plow, seems likely to be continued through the winter. Traffic is heavy enough to warrant considerable expense to keep the roads open.

GAS WELL OPENED.

MEDICINE HAT, Alta., Dec. 23. (Canadian Press).—A heavy flow of gas is reported to have been struck in the Roth Well here, at a depth of 2,845 feet. This is the lowest depth at which gas has been encountered in this area.

MOVE GRAIN BY RAIL.

WINNIPEG, Man., Dec. 23 (Canadian Press). — The all-rail movement of grain east has commenced with the shipment of 263 cars of grain, comprising approximately 525,000 bushels.

BOND CONFERENCE.

WINNIPEG, Man., Dec. 23 (Canadian Press).—A special committee of three appointed by the Dominion Mortgage and Investment Association at Toronto recently, will come to Winnipeg after the holidays to confer with western bond dealers on the situation in Manitoba suburban municipalities.

BUTTER IS STOLEN.

WOODSTOCK, Dec. 23.—Thieves entered the Bright Cheese and Butter Factory at an early hour Tuesday and got away with twenty-five boxes of butter valued at $400. An automobile was used to carry away the loot.

ROBBERY AT QUEEN'S.

KINGSTON, Dec. 23.—Thieves broke into the office of the Athletic Board of Control and Technical Supplies Department of Queen's University Monday night and stole about fifteen fountain pens and other articles to the value of about $100.

WOOD FOR SALE.

12-INCH MIXED WOOD, $6.00; LARGE TEAM LOAD; 12-INCH HEMLOCK, $4.50; LARGE TEAM LOAD; IDEAL FOR PRESENT USE. BEST BUY IN CITY. ALFRED McDONALD TIMBER CO., LTD. PHONE 176. 3d22 23 26-3603

MASONIC BANQUET
ST. JOHN'S NIGHT, MONDAY, DECEMBER 28TH, 7.30 P.M.
AT THE EMPRESS HOTEL.
THE DEPUTY GRAND MASTER, HON. J. S. MARTIN, TORONTO, AND
THE GRAND SECRETARY, MR. W. M. LOGAN, HAMILTON, WILL BE PRESENT, AND WILL GIVE ADDRESSES.
EXCELLENT MUSICAL PROGRAMME
TICKETS MAY BE SECURED FROM OFFICERS OF CORINTHIAN, PETERBOROUGH, OR ROYAL ARTHUR LODGES
3d-Wed., Thurs., Sat.

HYDRO ELECTRIC RAILWAYS
PETERBORO DISTRICT
NOTICE

15 minute service will be provided on Christmas Day on all lines from 10 a.m. to 11 p.m.

George Street Line—from McGill St. to Hilliard.
C. G. E. Line—from George St. to Chamberlain and Monaghan Road
Charlotte Street Line—from Patterson to George Street.
Park Line—from Bonnaccord to Park Street.

2d-149-3620

NEILL'S LAST MINUTE GIFT SUGGESTIONS Best Grade Ski Boots, Hockey Boots, Snow Shoes, Moccasins, Sho[e] Packs, Boudoir Slippers, House Slippers, Goloshes and Rubbers for All the Family. See Our New Lines of Black Enamel Suit Cases and Hat Boxes and Leather Club Bags That Are Specially Attractive for Christmas Gifts. **R. NEILL, LTD., 350-354 GEORGE STREET**

LOST

GATE LOST — MONDAY FROM A truck on Water St., an iron gate; finder please telephone Examiner office. 3d-150-3627

LOST — COLLIE, BROWN AND white; answers name Bingo; phone 1341J; no tag. 3d-148-4812

LOST—ON THURSDAY AFTERNOON a black jet drop earring; phone 1184w. 3d-149-4790

LOST—PARCEL CONTAINING PAIR woolen gloves. Finder please leave at Examiner. 3d-149-4824

LOST—ON THURSDAY AFTERNOON a black jet drop earring; phone 1184w. 3d-148-4790

LOST — SATURDAY AFTERNOON, man's brown glove, left hand; finder please telephone 1679m. 3d-148-4803

LOST—ON CHARLOTTE ST. TUESday night, silk umbrella; finder please leave at Examiner; valued as keepsake; reward. 3d-150-4839

LOST—BETWEEN THE C.P.R. STAtion and Barnardo Ave. on George St. about midnight, last night, a green and black heavy rug; kindly return to A. A. Fowler, 372 George St.; reward. 2d-149-3625

LOST — WEDNESDAY MORNING, from 320 Maitland Ave., a small Collie Pup, answers to name of Ginger; phone 1235m. Reward. 3d-150-4850

LOST—ON MARKET SATURDAY—purse containing bank book and money; finder please return to Examiner office; reward. 3d-150-4836

LOST—TRUCK TIRE CHAIN WITH heavy cross links; finder please notify Adamson and Dobbin. 3d-148-3577

LOST—SATURDAY, ON WATER ST. Ivory Military Brushes; finder please leave at Examiner. 3d-150-4846

LOST — MONEY POUCH CONTAINing small sum of money by delivery boy, Monday; reward if left at Examiner. 3d-150-4843

LOST—FROM JACK'S LAKE, BLACK and tan hound. Finder please notify A. B. Greenbank, Norwood. 3d-149-4825

LOST — BLUE SUEDE PURSE ON Tuesday night, containing valuable papers and sum of money; finder please leave at Examiner; reward. 3d-150-4844

LOST—A FOX HOUND ON DEC. 21; 2 miles east of Nassau in Douro township, answering to the name of Sport; color black, tan and white; reward; phone No. 311 r 24. 3d-150-4845

BARRISTERS AND SOLICITORS

HATTON & REID, BARRISTERS, Solicitors, 397 1-2 George Street. Phone 63. Money to Loan. C. W. Hatton, K. C., J. W. Reid, Successors to A. E. Dixon.

GORDON & O'BRIEN— Barristers Solicitors, Notaries. Money to loan on easy terms. Special attention to Patents and Trade Marks. Phone 219. Hon. G. N. Gordon, K.C., J. A. O'Brien.

J. R. CORKERY, BARRISTER, SOLicitor, Notary Public. Office Ground Floor, 414 Water St., Peterborough. Five Doors North of Hunter Street. Money to loan at current rates on easy terms.

S. T. MEDD—Barrister, Solicitor, Notary. Office over the Dominion Bank, corner of George and Simcoe streets. Telephone No. 22. Private funds to loan at current rates upon easy terms.

DUMBLE & JOHNSTON—Barristers, Solicitors, etc. Office, over the Toronto Savings and Loan Company, George Street. D. W. Dumble, K.C., W. Johnson.

R. R. HALL—Barrister, Solicitor, etc. Peterboro, Ont. Office, corner of Hunter and Water streets, over the Canadian Bank of Commerce. Trust Funds to loan on easy terms of payment.

JAMES FORDYCE STRICKLAND—Barrister, Solicitor, Notary Public Peterboro. 'Phone 191. Money to loan. 375 Water street.

WILFRID F. HUYCKE, Barrister, Solicitor, Notary Public. 395 Water street. Telephone 239.

PECK, KERR & McELDERRY, Barristers, Solicitors and Notaries, Office, Water street, Peterboro. Money to loan at the lowest current rates of interest. Telephone 1950. F. A. Peck, K. F. D. Kerr, K.C., W. J. McElderry.

MEDICAL

DR. BUCHANAN, F.R.C.S., Edinburgh M.R.C.S., Eng., L.R.C.P., London, Eye, Ear, Nose and Throat Specialist Hours 9-11 2-4 p.m., and 7-8 p.m. 'Phone 519. Office, corner Water and Murray streets.

F. T. WEBSTER, Ontario Land Surveyor. Registered Professional Engineer, formerly with Lewis and MacRostie of Ottawa. Phone 2546.

DR. C. C. CRAGG—Eye, Ear, Nose and Throat Specialist. Office 295 Charlotte street, formerly occupied by Dr. Neal. Hours—9-11 a.m., 2-4 p.m., 7-8.30 p.m. Telephone: House 1018. Office 2185.

DR. W. F. McELROY, Vet. Sur., office and residence, 190 Charlotte St., Charibond Bldg., Peterboro. Phone 1623J.

HOUSES, REAL ESTATE

FOR SALE — NEW HOUSE, DESIRably situated in the West End, centre hall plan, oak floors through out and modern in every respect; easy terms to suit purchaser; apply 437 George street. dtf-2483

HERE IS A REAL SNAP—8 ROOM Brick House; central; full plumbing, $20; and quite a variety at all prices; apply 344 King St. 3d-24,26,28-4540

AUTOS FOR SALE

CAR FOR SALE—FORD SEDAN—model '21 in first class condition; five good cord tires; $335 cash; Box 2626 Examiner.

WANTED

WANTED—OLD GOLD AND ARTIficial teeth; apply Phillips Dental Lab. 408 1-2 George. 26d-154-4691

WANTED—2 MEN ACCUSTOMED TO canvassing; apply 22 Manning Ave. 3d-148-4805

WANTED — WASHING TO DO AT home; apply 184 Brock St. 6d-149-4762

WANTED — RAGS, BONES, OLD stoves, copper, brass, zinc, rubber, auto tires, wood ashes. Will send a man and clean your cellar or ash Stevens, 864 Mark street, or 'phone house free of charge. Address 2082. 12d-14-3658

FOUND

FOUND—BLACK AND TAN HOUND, owner may have same by proving property and paying expenses; apply 253 Hunter W., phone 111. 3d-149-3607

FOUND — WHITE HOUND WITH some black and tan spots; apply 220 Edinburgh. 3d-150-4835

NOTICE

NOTICE — TAXIDERMIST WORK done. Have your specimens mounted. Apply 156 London, phone 878. 26d-159-4532

HELP WANTED—Male

SALESMAN FOR LINE OF LITHOgraphed labels, stickers, art calendars, etc. Good sideline. Wright Litho Co., London, Ont.

WANTED — TWO MEN TO CUT wood; apply F. W. McIndoo, R.R. 1, Ida; phone 107 r 22. 3d-148-4822

HELP WANTED—Female

WANTED — EXPERIENCED COOK General; wages $35; Box 4831 Examiner. 3d-149-4831

WANTED—COMPETENT MAID FOR general housework; Box 3589 Examiner. 3d-148-3589

FOR RENT

FOR RENT — MODERN, HEATED Apartments; apply 437 George St. dtf-1868

TO RENT — STABLES FOR FOUR horses; apply 178 Dalhousie. 3d-148-4796

FOR RENT—HEATED OFFICE ON George street. Apply 437 George street. dtf

TO RENT — DUPLEX LOWER Apartment, modern, very central; phone 818w. 3d-148-4811

TO RENT—5 ROOM FLAT SHERbrooke Place; good cellar with furnace, clean; apply 204 Brock. 3d-148-4816

GARAGE TO RENT—509 KING ST. Phone 1235w. 3d-150-4784

TO LET—NEW BRICK HOUSE, ALL conveniences; close to street corner, south end; apply H. Wilson, 2 King George St. 18d-162-4779

TO RENT—APARTMENT—5 ROOMS, immediate possession; Brown's Garage, 383 Water St. 6d-152-3606

FOR RENT — FRAME COTTAGE; lights, and good well, south, $10 per month; apply 275 Charlotte St. or phone 1973m. 2d-149-4841

FOR RENT—$40 BEAUTIFUL NEW Apartment, very central, $25 per month, house furnished, heated; $14, $15, $18, $20, small houses, handy main part of city; $5, $10, $13, small houses, south end; apply 421 George St., phone 273 evenings. 6d-149-4778

TO RENT—WARM HOUSE; NEAR C.G.E.; phone 1232J. 6d-149-4745

TO RENT—GOOD CORNER STORE; modern heated apartments; also warm house; apply 451 Water St. 26d-149-4285

FOR RENT — OFFICE, HEATED; Apply Bank of Toronto. dtf.-3055

HOUSE TO RENT— 539 DOWNIE street. Apply 437 George street. dtf-1537

TO RENT—ON SEPT. 1, 1925, NO. 374 Water St., apply 437 George St dtf.-1577

TO LET—6 ROOMED HOUSE, VERY easily heated; furnace; oak floors, etc.; also centrally located Apartment and office flat; Schneider Bros., 367 George St. 6d-149-4751

HILL, WEDDELL & HILLS
General Insurance Agency
ESTABLISHED 1883
Phone 14 124 Hunter Street West

CHRISTMAS CONCERTS

ST. JOHN'S, CAMPBELLFORD.

CAMPBELLFORD, Dec. 23.—It was Christmas Eve to all intents and purposes for the scholars of St. John's United Church Sunday School last night, when the annual entertainment was held, with all the accompaniments usual on such festive occasions. The choir gallery of the church was tastefully decorated in colors suggestive of the season, with a large bell and a star, emblematic of the Nativity, appearing on the organ. An appreciative audience, that comfortably filled the church and overflowed into the gallery, thoroughly enjoyed the splendid programme that was put on by the little people who had been carefully trained by painstaking teachers for weeks in their various parts. There was not a number offered, where song, recitation or play, but what was inspired by the spirit of the holiday which all children regard as the greatest event of the year.

There were two Christmas trees laden with packages of candy, over 120 altogether, and these were distributed among the members of the various classes by Santa Claus, who was impersonated by S. A. Maguire and after last night the Hibernian nationality of the revered St. Nicholas can no longer be questioned. Santa, as represented last night, addressed his clients with all the sparkling wit for which his compatriots are famous.

The Chairman's Address.

G. A. Kingston, the superintendent of St. John's Sunday School, congratulated the teachers and scholars upon the success which had crowned their hard work of preparation, and spoke of the important work which was being done by the teachers, not only in Campbellford but throughout the country, all of whom give their services for nothing. There are three organizations in connection with St. John's School: the Girl Guides, with Miss Grace Payne as leader, and the Trail Rangers. The Guides especially are rendering the school a valuable service. After the holidays it is planned to improve the organization of the older boys.

Rev. Wesley Elliott, before the final number on the programme was given, in response to an invitation from the chairman, made a brief address, complimenting the teachers and scholars for their excellent work.

The programme was as follows:
Chorus—"Come Wake Up," by Primary and Junior Departments.
Chairman's remarks.
Recitation—Raymond Wragg.
Song by Beginners' Department.
Star exercise—10 little girls.
The Brownies—Trio and chorus.
Violin solo—Ronald Richardson.
Recitation—Raymond Covert.
Solo—Cherrie Turner.
Song—Sunday School Choir.
Play—"The Stocking's Revolt," by 15 boys and girls.
Solo—Doris Sutton.
Pantomime—"O Zion Haste," by seven girls.
Song—Sunday School Choir.
Recitation—Vernon Abernethy.
Solo—Irene Dunk.
Chorus—Primary and Junior Departments.
Distribution of candy.

There was a special Christmas box among the gifts distributed for Miss Grace Payne, head of the Girl Guides, and who acted as accompanist during the evening.

The children were trained by Mrs. J. H. Bell, Mrs. R. W. Scott, Mrs. G. A. Kingston and Miss Grace Payne. The beginners were the especial charge of Mrs. W. H. Ashton and Miss Cherrie Turner.

BURNBRAE, Dec. 23.—St. Andrew's Sunday School held their annual Christmas entertainment on Friday evening. In spite of storm and bad roads a good crowd was in attendance. A programme of recitations and music by the children was interspersed with motion pictures by Walter H. Smith of Brighton which added to the enjoyment of the evening. The receipts at the door amounted to over $30.00.

W.M.S. Meeting.

The Burnbrae Unionist W.M.S. met for their regular monthly meeting at the home of Mr. and Mrs. Wm. Rannie, Menie, on Thursday evening last. A short programme followed the business, consisting of a solo by Mr. Malcolm Totton and readings by Mrs. Geo. Ingram and Mrs. Jas. Ketcheson. A pleasing feature of the evening was the presentation of a life membership in the W.M.S. to Mrs. John Rannie, the faithful president of the local organization.

During the evening an appeal was read from the Sick Children's Hospital asking for assistance. As the Unionist Sabbath School, which met during the summer months, has ceased to function, the officers decided to forward the balance on hand, $14.50, to the assistance of the Hospital.

Mr. Carman Hay has returned from a visit to the West, which lasted well over a year. The people of this locality are pleased to have him back again.

New Minister.

Rev. Mr. Gardiner has taken charge of the services on his new circuit of Springbrook, Rlystone and Stanwood for the past two weeks. Everything points to a successful pastorate for this energetic young minister, and the Burnbrae friends of the Rylstone congregation will watch its progress with interest.

Due to the illness of Rev. D. A. McKenzie with tonsilitis, the Rev. Hugh Shaw of Menie conducted services at St. Andrew's Sunday morning. There was no evening service.

The annual Christmas concert and play was held at S.S. No. 3, Douro, on December 18. In spite of bad roads and weather the school was filled to its capacity and owing to the excellent preparation and management of Miss Eva Hill, the teacher, the various items on the programme received and applause and hearty laugh from everyone.

The play, which was presented by the younger set of the locality, was full of pep and hits of locaal interest on everyone. The following is the cast of "The Runaways".

Texana Gump—Ralph Selby.
Max Juniper—John Coughlin.
Mrs. Juniper—Violet Bolton.
Victoria—Grace Bolton.
Jean MacLean—Lauretta Harrington.
Teddy—Frank McMahon.
Jim Larabee—John Leahy.
Alonzo Willing—Raymond Walsh.
Deputies — Joe McMurray and Chas. Bolton.

Splendid music was rendered by Messrs. Wm., Joe and Francis Towns, and aided greatly in making the entertainment all that one should be.

After the following programme, at which Mr. James Walsh acted as chairman, Santa Claus clad in heavy furs made his appearance and stripped the heavily laden tree of its presents.

Chorus—How Do You Do—Pupils.
Recitation Exercise—Tom McMahon.
Musical selection—Messrs. Towns.
Act I—Runaways.
Musical selection—Messrs. Towns.
Drill—Canada East and West—Pupils.
Song, The Tumble Down Shack—L. McMahon and B. McMurray.
Recitation—When Pa Gets Sick—Lil. McMahon.
Act II—Runaways.
Musical selection—Messrs. Towns.
Recitation—His Surprise—B. McMurray.
Act III—Runaways.
Musical selection—Messrs. Towns.
Recitation—When Pa Shaves—Leo McMahon.
Dialogue— Local Gossip— Four Pupils.
Santa Claus.
God Save the King.

WARSAW, Dec. 23.—The Presbyterian Sunday Sch..l held their annual Christmas entertainment in the Town Hall on Friday evening. Dr. Munro, superintendent of the Sunday School, was in the chair. Programme consisted of an opening chorus, "Good News," by the school. Dr. Munro in his address spoke of the benefit of these gatherings and of the Sunday School training and church for the older people, but the Sunday School is most necessary for the boys and girls. Ivan Watts recited "I Can Grow"; Teddy Rose, Jean Munro, Aileen Myles and Willie Myles sang "Away in a Manger"; nine tiny tots recited "Christmas," each holding one letter of the word; Misses Olga Miller and Lilly Russel sang "Silent Night"; several boys had a dialogue, "A Little Mite"; Mary Tedford recited, "A Merry Xmas"; the orchestra, consisting of Dr. Munro and two of his pupils, Misses McMurray and Watley (violins), Messrs. Hal Choate and Gerald Crowe (cornets), gave two numbers; then there was a very pretty festival drill, during which the children sang, "Come, Children, and Join"; Miss Lulu Bell sang, "Sing Along"; infant class gave a motion song, "Rock a Cradle"; Jean Munro, an instrumental; Charles Moore recited, "Do You Know?"

Rev. Walter Cox spoke of the people who say "If they never did any good, they never did any harm." They do a great deal of harm, for if they are not progressing they are retrograding—they are useless. A future hell or heaven is in people's own making. Only those who believe in Christ can really have Christmas. Non-religious education does a vast amount of harm. Greatest thing in life is love to God and love to fellowman. At the end he described three scenes—the birth of Christ, the burning of the six hundred Christians in Rome, the saving of the little human sacrifice from the Druids by St. Boniface on Dec. 25—and these three led to the fourth, "Christmas at Warsaw, 1925," with its message of peace.

Then Jean Munro sang, "Silent Night," accompanied by Harold Choate on the violin and Kenyon Choate on the piano; Gwen McQuaig recited, "The Master is Coming"; a dialogue, "Little Pitchers Have Big Ears"; Mr. Currie's class of boys sang "Santa Claus is Jolly, Sir"; Rev. H. B. Herrington spoke of the origin of Christmas; a very amusing dialogue, "Thirty Minutes for Refreshments"; children sang, "Christmas is Here"; and the orchestra gave another selection.

The seals and diplomas for regular attendance were distributed.

Those getting diplomas for one year's regular attendance were—Kenyon Choate, Harold Choate, Tom Moore, Tom Hawthorne, Dora Tedford, Florence Tedford.

Red seals for a second year—Mrs. Albert McQuaig, Monda McQuaig, Aileen Myles, Kenneth McQuaig, Orval Watts.

Blue seals for third year—Aletta McQuaig, Trevor Watts, Clarence Tedford.

Fourth year green seals—Cathleen Dunford, Ruth McQuaig, Teddy Rose, Willie Myles, John Myles.

Fifth year purple seal—John Rose.

Silver seals for six years' regular attendance—Mary Rose and Gwen McQuaig.

Gold seal for seven years—Jean Munro.

There was the regular distribution of candies.

The Bible Class numbers forty-five, and there are over one hundred names on the Sunday School roll.

TEAMING & CARTING

WANTED — MOTOR CARTING, ALL kinds, long or short hauling. Beatty Bros. 'Phone 2168-r-11r2.

WORK WANTED

ONE FURNACE TO ATTEND, District Park to George, MacDonnell to Charlotte. Bell 1086M. 3d-149-4826

FOR SALE

FOR SALE — UNIQUE CHRISTMAS Gifts, some antiques, hand painted novelties. 629 Stewart St. 3d-148-4814

FOR SALE—HORSE, CUTTER, HARness and fowl; apply corner Rose and Park. 3d-148-4800

FOR SALE — 3 PIECE CHESTERfield, chocolate brown brocaded mohair, reversible cushion; almost new; apply 190 Reid St. 3d-148-4820

FOR SALE—8 H.P. GASOLINE SAWing outfit, also straw-cutter, nearly new; phone 1948J. 3d-148-3582

FOR SALE — CHRISTMAS TREES; hand delivered; phone 2505J. 6d-151-3575

FOR SALE—PAIR OF GIRL'S BOOTS and skates, size 2, in good condition; cheap; apply 524 Sherbrooke St. 3d-149-4827

FOR SALE—35 DRESSED TURKEYS weighing from 10 to 18 pounds, at 35 cents; apply 33 Hunter St. East or phone 193w. 3d-149-4834

FOR SALE—100 ACRES OF STANDing Timber; will take good car as part payment; apply 273 Charlotte St. or phone 1973m. 2d-149-4842

FOR SALE — 303 ROSS RIFLE IN good condition; can be seen at Simpson-Copping & Co., 460 George St. 3d-150-4838

FOR SALE—COON COAT IN GOOD condition, large size; 625 Water St. Phone 1352J. 6d-151-4515

FOR SALE—WELL BRED SPANIEL Pups, 5 months old, brown and white; 270 Rogers St., phone 179m. 3d-148-4816

FOR SALE — EDISON BLUE Amberol Phonograph, 40 records; very cheap; 250 Euclid Ave., phone 2640J. 3d-148-4819

FOR SALE—SET OF LIGHT DElivery sleighs, almost new. Would exchange for good cutter. Apply H. T. Lang, R.R. 1, Peterboro. 3d-149-4823

FOR SALE — LARGE BRUNSWICK Cabinet Phonograph, mahogany case with records; cheap tonight if sold for cash; apply 265 McDonell St. 3d-149-3612

FOR SALE—PABLE GRAFAPHONE $9, records 5 for $1, electric iron $2, iron bed and springs $4 up, dressers $6, sideboard, extension tables, leather diners, kitchen tables, chairs, cupboard, wardrobe, parlor tables rockers, child high rocker, cot, table lamp, electric grill, set of boys' bobsleighs, oilcloth, single barrel shot gun, drop head Singer sewing machine, clocks, toilet set, dishes and other articles, closed from Dec. 25 to Jan. 4th—apply 59 Aylmer St., near Perry. 2d-148-4804

FOR SALE — LEATHER COUCH, man's Coon coat, rug; Al condition; apply 184 Aylmer St. 3d-148-4799

FOR SALE — CHRISTMAS TREES, 202 Simcoe street opposite Lock Works; call and select your tree; we deliver it; telephone 1648w. 4d-148-4776

WOOD FOR SALE — HARDWOOD Slabs, $5.00 truck load; Hardwood, body, $6.00 truck load; Mixed Slabs, $3.50 truck load; all wood cut 12 in.; while it lasts; phone 393 day or night. J. F. Gray. 5d-149-4766

FOR SALE — WOOD DRY MIXED cut short at $6.00 per cord, also mixed slabs at $7.00 per cord; delivered; apply to Richard Tedford, phone 5 ring 4, Warsaw, at our expense. 12d-150-4637

FOR SALE — DRY HARDWOOD Slabs, 1-2 cord, $6.00; Body Hardwood, 12", $6.50; Mixed Slabs, 12", $4.50; Mixed Hardwood, 12", $5.00; also Solvay Coke; Thompson's, phone 2260, cor. Rink and George. 6d-148-4757

FOR SALE—PHONE 1937 FOR YOUR wood, body hardwood, cut, $6.50 per half cord; heavy hard slabs, cut, $6.00 per half cord; hemlock slabs, cut, $4.50 per half cord; W. J. Fitzgerald, Perry St. 26d-157-4495

SHELTER KIDDIES WERE VISITED BY SAINT NICHOLAS

Beneficent Saint Distributed Gifts to Little Ones With Free Hand.

CHILDREN'S PROGRAM.

Songs and Recitations Were Enjoyed By All Present—Liked Gifts.

Last night Santa Claus came to a happy group of children who live under the common rooftree of the Children's Shelter. A telegram, dated at Nassau, presaged his visit, and, right on time, with his heavily-laden pack slung over his shoulder, he burst into the room, to be welcomed with eager hands and shining eyes. When Santa asked if the children thought it a good idea to give out the presents at once they agreed instantly, and were soon revelling in a miscellaneous deluge of mysterious looking packages, little painted baskets stuffed with candy and fruit, useful looking stockings, mittens and sturdy suspenders. Not one child but received his share of the gladsome spoils—not one disappointed look on a face; all were shining with happiness at seeing their dearest hopes realized with such munificence.

The tree which stood in the corner shone with its tinsel trappings and long spiral striped canes hung temptingly from its branches. The sheltering spread of needles hid many a queer shaped bundle which provoked the curiosity and then gratified amazement of the fortunate ones. One little fellow had signified a desire for a new suit of clothes, and with all his uncanny intuition, Santa did not fail, for in a gorgeously huge bundle, there it was, short knee pants, little blouse and all the rest. And how the little fellow's eyes popped when he viewed it with gleaming admiration.

Then when all the parcels were distributed Santa produced a great heap of green stockings, all filled to the point of bursting with nuts and candy. These he distributed with an impartial hand to the further gratification of the little folk. Eagerly responsive, yet modestly restrained, they accepted of the bounty which St. Nicholas spread so generously.

Programme By Children.

After the little folk were marshalled into the room the Doxology was sung. John Edgar, as chairman, voiced a regret that B. F. Ackerman, the president of the Children's Aid Society, was unable to attend. He told of two of the little children whose Christmas would be spent in Toronto hospital wards and deplored the fact that they could not be present with their little playmates.

A children's chorus was much enjoyed and the singing earned a tribute from Robert Hendry, who followed that number with two Scottish dialect songs. A duet by Edward and Leonard Underwood earned much appreciative applause. Mr. Clark played a medley of southern songs on his banjo, in a manner which set the feet of all present tapping on the floor.

Margaret Wyllie told in a vivid manner an alleged adventure in which she and Santa Claus had been implicated one Christmas time, and Muriel Byers told of her trials in learning to play the piano, ending her dramatic recital by saying that she had rested ever since learning how from her music teacher.

The programme was concluded by a children's chorus. Before that number was given Geo. W. Powell was called to the telephone that he might hear the children's voices he loved so well.

After Santa had dispensed his gifts, a luncheon, consisting of ice cream and cake, was served to all.

TURKS LEAD IN BIRTH CONTROL

Economic Conditions Emphasize Need—Not Forbidden By Koran.

LITTLE POLYGAMY.

LONDON, Dec. 23 — (United Press).—The Turkish women are taking eagerly to birth control, according to Mme. Andre Rieder, speaking before a meeting of the Society for Constructive Birth Control.

She said that Turkey was in a race to catch with Europe on Western hats, clothes and hair cuts, but was far ahead of Europe on the question of birth control.

"One of the factors that has led to the ready adoption of birth control in Turkey," said Mme. Rieder, an expert on Turkish affairs, "is the fact that there is nothing in the Mohammedan religion forbidding its practice. Moreover, there are economic conditions in Turkey which work to emphasize the need and practicability of the sensible practice of birth control."

As for polygamy, Mme. Rieder declared that few Turkish men now had more than one wife, but she questioned whether the abandonment of polygamy had necessarily meant betterment in the condition of all women.

Prussian State To Renair Old Hohenzollern Statues

BERLIN, Dec. 23. — (United Press).—The Prussian state is not only ready to repair the losses of the living members of the Hohenzollern family, but it also going to repair their ancestral statues—none missing—along the Sieges Allee in the middle of the Tiergarten.

This year six of these monuments will be submitted to a complete scrubbing and renovation, while the task of mending the lot will take two years.

SELTING
All sizes new and second hand Rubber and Leather Belting in stock. Store and Garage to let.
A. LOW & CO.
383 Bethune St.
Phone 627 - N. and Hol. 1627

VOTING ON DAYLIGHT SAVING.

The votes of the electors of the City of Peterborough will be taken at the same time and at the same places as the annual election for the Municipal Council of the said City on January 1st, 1926, on the question:—"Are you in favour of Daylight Saving for the months of June, July and August?"

The 31st day of December, 1925, at eleven o'clock in the forenoon, at the office of the City Clerk in the said Municipality have been fixed for the time and place for the appointment of persons to attend the Polling Places and at the final summing up of the votes by the Clerk.

And the 2nd day of January, 1926, at the hour of eleven o'clock in the forenoon, at the office of the City Clerk in the said City have been fixed for the time and place when the Clerk shall attend and sum up the votes given yes and no on the said question.

S. R. ARMSTRONG, Clerk.
3d- 9, 16, 23-3390

VOTING RE BATHING BEACHES.

The votes of the electors of the City of Peterborough will be taken at the same time and at the same places as the annual election for the Municipal Council of the said City on January 1st, 1926, on the question:—"Are you in favor of the City Bathing Beaches being open on Sundays during the summer months?"

The 31st day of December, 1925, at eleven o'clock in the forenoon, at the office of the City Clerk in the said Municipality have been fixed for the time and place for the appointment of persons to attend at the Polling Places and at the final summing up of the votes by the Clerk.

And the 2nd day of January, 1926, at the hour of eleven o'clock in the forenoon, at the office of the City Clerk in the said City have been fixed for the time and place when the Clerk shall attend and sum up the votes given yes and no on the said question.

S. R. ARMSTRONG, Clerk.
3d-9, 16, 23-3391

FOR SALE

Comfortable Brick House, 6 rooms, modern except furnace, large lot with garage, as owner is leaving the city he will sell at a very reduced price. This property is situated in East City, very convenient to Westclox factory and Quaker Oats; price $3400

30 acres of Garden Land, situated about 1-2 mile from city; fine brick house and good barn, owner would exchange for a property in the city, or would sell sell on good terms; price $4500

6 acres of choice Garden Land, with brick house, barn, implement shed, etc., owner will sell stock and implements or will exchange for a place in city. This property is situated about two miles from city, and owner will give immediate possession; Price $5000.00

A real bargain splendid brick house containing about 11 rooms, steam heat, large lot with considerable shrubbery around house, would make an ideal apartment house, situated in a very residential section of the city; terms; price $6000.00

For further particulars and inspection, apply—

J. T. O'CONNELL & CO.
136 Hunter Street West
Office Phone, 276. Residence, 1350.
A. Mills, Agent, Phone 1463w

RAILWAY TIME-TABLES

CANADIAN NATIONAL RAILWAYS
Canadian National Railway Time Table corrected to date. All trains daily except Sunday.

No. 91—7.10 a.m. for Lindsay and Toronto.
No 94—8.10 a.m. for Port Hope, Toronto, Hamilton, Montreal, Quebec, Halifax and Portland, Me.
No. 93—8.20 a.m. for Lindsay, Orillia, Midland, North Bay and Toronto.
No. 271—8.30 a.m. for Lakefield.
No. 95—8.35 am for Hastings, Campbellford, Stirling, Belleville and points on the main line east
No. 92—12 noon for Lindsay, Port Hope, Ottawa, Toronto, Buffalo, Philadelphia, New York, and makes connection with the International Limited for London, Detroit, Chicago also makes connection with the "National" for Winnipeg, Edmonton and Vancouver.
No. 272—12.05 p.m. for Lakefield.
No. 100—12.15 p.m. for Hastings, Campbellford, Belleville and Ottawa.
No. 95—5.24 p.m for Lindsay, Orillia, Midland, North Bay and Toronto.
No. 92—8.19 p.m. for Lindsay, Saturday night only.
No. 94—9.10 p.m. for Port Hope, Montreal, Quebec ,Halifax, Boston and Portland, Me. Carries through sleeper for Montreal.

CANADIAN PACIFIC RAILWAY.
(Corrected to date.)

GOING EAST—
11.57 a.m.—Norwood, Havelock, Bonarlaw, Tweed, Perth, Smith's Falls, Kingston, Ottawa, Montreal and intermediate points daily. On Sunday this train proceeds east only as far as Havelock.
8.20 p.m.—Indian River Norwood, Havelock and Tweed. Daily except Sunday.
11.55 p.m.—Havelock Tweed, Kingston, Perth, Smith's Falls, Montreal, St. John, Boston and New York. Daily except Saturday.
1.50 a.m.—Havelock, Tweed, Kingston, Perth, Smith's Falls, Ottawa.

GOING WEST—
4.55 a.m.—Myrtle, Toronto, Guelph Goderich, Hamilton, Galt, Woodstock, St. Thomas, London, Chatham, Detroit, Chicago and New York. Daily.
4.00 a.m.—Toronto (Yonge street), Owen Sound, Teeswater and intermediate points. Daily except Sunday.
7.35 a.m.—Toronto, Hamilton, Brantford, Buffalo, Rochester, Boston, New York Galt, Woodstock, London, Chatham, Detroit and intermediate points between Peterboro and Toronto. Daily except Sunday.
9.35 a.m.—Bethany, Lindsay, Orillia, Port McNichol and intermediate points. Daily except Sunday.
2.35 p.m.—Toronto, Hamilton, Brantford, Buffalo, New York, Galt, Woodstock, London, Windsor, Detroit, Chicago and intermediate points between Peterboro and Toronto. Daily.
6.50 p.m.—Lindsay, Toronto and intermediate points. Daily except Sunday.

Telephone 790 When You Want Your
Piano Or Organ Tuned.
Player Pianos a Specialty
All Work Guaranteed
W. H. CUNNINGHAM
560 Weller Street

HUNTERS
Have your trophies of the hunt mounted by the Taxidermist who hunts and knows what they look like. Satisfaction guaranteed.
CHAS. A. GORDON,
Bobcaygeon.
m. w. f. - 142.

DAVIS-THOMPSON COMPANY, LTD.
Insurance and General Agency
433 GEORGE ST. PHONE 40

Toronto Savings And Loan Company

NOTICE is hereby given that a Quarterly Dividend of THREE AND ONE-HALF PER CENT. (3½) p.c. for the three months ending December 31st, 1925, has been declared upon the Capital Stock of this Institution, and the same will be payable at the offices of this Company, Peterborough, on and after Saturday, the 2nd day of January, 1926.

The Transfer Books will be closed from the 17th to the 31st December, both days inclusive.

By order of the Board,
W. G. MORROW,
Managing Director.

"BRINGING UP FATHER" — Geo. McManus

SPECIAL SERVICES HELD AT MILLBROOK

Two Churches Held Christmas Services on Sunday—Music Featured.

MILLBROOK, Dec. 23.—Christmas services were held in two of the local churches on Sunday, each being suitably decorated for the occasion.

In the United Church tiny red Christmas bells were hung among the green which festooned the gallery, small trees stood on either side the pulpit, while those of considerably larger growth were placed each side of the organ and the altar, crimson poinsettias in brown wicker holders being the flowers used. Wreaths of evergreen, tied with large red bows, were hung on the organ over the Memorial Shield for Frederick McKnight, who lost his life during the Great War, and one or two in the wrought iron work encircling the gallery.

The special numbers sung by the choir at the morning service were two anthems, "Silent Night," with solo by M. McDowell, and obligato duet by Misses Phyllis Richards and Ella Elson, and "The Birthday of the King," with bass and tenor solos by Mr. McDowell and H. W. Johnston, respectively.

"The world did not prepare very much in any way for Jesus; a manger in a stall served Him at birth and a cross between two thieves was all it offered Him at death," said Rev. F. H. Howard in his morning sermon on the subject, "No Room," the text being found in Luke 2:7, "Because there was no room for them in the inn."

"Many of the greatest servants of mankind have had a poor introduction; the prophet Isaiah, for instance, whose parentage is unknown, and Lincoln and Lloyd George. We can find no explanation of them in heredity, but they are given to the world by God, the intention being to throw us back wholly upon Jehovah Himself.

"Some have no room for the Saviour and are rather trying a substitute for Christ—a church, claiming salvation through ordinances; a priesthood, believing this the only channel for forgiveness of sins; a creed, imposing a belief, instead of a personal Saviour.

"We are actually saying to Christ 'No room' unless we are permitting His spirit, whom He spent upon His going, to function through us, for only so may we become effective agents for God in establishing His kingdom on the earth.

"We have room for pleasure, room for business, room for the world, but not for Jesus, because we are not anxious to hasten His coming, not making this the paramount purpose and desire of our lives. Instead we, like the unprofitable servant of Scripture, are using the Lord's talent for our own pleasure, gain and profit.

"What nation today is ready to receive Christ any better than did the Chosen People. Would England, or the United States, or Canada? Who are we voting for today when millions are spent even in peace time in military appropriations, exalting Barabbas the murderer rather than Christ the Prince of Peace. The nation's drink bill runs into the billions, and far too much is spent for drink in Millbrook, as well as elsewhere—many times as much as for the church of our Lord and His work. Are we voting for Christ when we invest after this fashion?"

In His own day the temple, the synagogue, his home town, the leaders cast Him cut and sought to slay Him. It cost the people of Gadara a bunch of hogs when they "prayed Him to depart out of their coasts." What would the farmers say to this sacrifice on His behalf today? Some would reply, "Yea, Lord, even if it costs the farm," while others, if it cost a hog, would likewise pray Him to depart. We almost unconsciously get the idea that the farm exists for us alone, and not as a means to serve the world's needs—and we count the income our own instead of recognizing our stewardship.

On the other side, "as many as received Him, to them gave He the right to be called the sons of God, even as many as believed on His name." We cannot come to God on any other grounds than the merits of His Son—this is the only way to gain the life we desire, the peace we need."

Grace Presbyterian Church was attractively decorated for Christmas Sunday, evergreens, poinsettias, intermingled with white flowers, giving an atmosphere in keeping with the season.

The choir, under the leadership of Miss Ethel Richardson, had prepared special numbers for the occasion, the service opening with a precessional anthem, "Silent Night," Miss Anna Hawthorne sang a solo, "The Star of Bethlehem," the anthem following the sermon being, "The First Christmas Morn."

Rev. W. A. Hunter of Woodstock preached in the morning at Centreville and in the evening at Millbrook, his sermon here being based upon the second chapter of Matthew's gospel and dealing in a somewhat unusual manner with the birth of Christ.

A vivid description of the inn at Bethlehem, "which was perhaps only an open yard with a high stone wall about it, with arched recesses round the sides for shelter," was followed by an equally clear account of the stable and manger likely to be found in Oriental countries.

"Bethlehem had been David's home. Here on the pasture hills he had tended his father's sheep, and as he watched through the long night had learned how 'the heavens declare the glory of God and the firmament showeth His handiwork.' Its grey stone houses are clustered thick together on a hill beyond the valley, and the rich orchards and gardens about it give it its name, which means 'the house of bread.'

"The shepherds were not ordinary herdsmen, it is thought, but men selected for a superior position—that of guarding the flocks dedicated to the uses of the temple. Joseph was of Davidic descent, and Mary also was of the lineage of David; in her veins ran the richest blood of the nation; she was born, not to the purple, but of it, though her hands knew the commonest toil.

"In the persons of the Magi science paid homage to religion, for these were the men of science of that period, and their science brought them the Christ. The significance of the gifts presented by the Wise Men were also emphasized—gold for a king, frankincense, the symbol of Deity and myrrh, the symbol of death and burial, a silent prophecy of the years to come. It is the shadow of the cross on His cradle; age, manhood and youth were probably typified by the three who had journeyed far to worship the new-born King, and wisdom, strength and devotion present their adoration and their gifts.

"By His entrance into human life through the gate of birth, Jesus made Himself the Prophet of Childhood, and that made Him, in the highest sense, the prophet of universal humanity. He became the child's prophet by Himself becoming a child, and thus showing that the possibilities of the infinite may be locked up in a child's heart."

Rev. Mr. Hunter will preach again next Sunday, December 27, both afternoon and evening, in Grace Church.

St. Thomas' Church will hold its special Yuletide services on Christmas Day and the Sunday following. The usual Christmas carols will be sung at the evening service, and there will be appropriate hymns and sermons, with seasonable decorations of the interior of the church. The rector, Rev. Canon Allen, was able to preach on Sunday morning, and will take part in the Christmas services.

INTENDING BRIDE RECEIVED GIFTS

Kitchen Dolly Reigned Over Heterogenous Collection of Presents.

MILLBROOK, Dec. 23.—A pleasant social gathering, attended by about twenty guests, was held at the home of Mrs. J. L. Byam on Friday evening, when the girl friends of Miss Irene Francey, whose marriage takes place next week to Mr. J. H. Yake of Brighton, held a miscellaneous shower in her honor.

The affair was planned as a complete surprise for the guest of the evening, who was invited for tea and kept quite in ignorance of the later arrivals until all had assembled shortly after 8 p.m.

Some time was spent in the enjoyment of music and games, and at an opportune moment Miss Hattie Barnard sat down at the piano and played Lohengrin's Wedding March, while Miss Amy Brock wheeled in the tea wagon piled high with gifts.

Before opening the many shaped parcels, the bride-to-be expressed her gratitude and appreciation with marked sincerity, and all enjoyed seeing the "shower" separated into its various parts. Beautifully embroidered linens, towels, hand-painted china, kitchen utensils, etc., were among the many articles, useful and dainty, which comprised the gifts, all of which were accompanied by loving good wishes for the new life ahead.

The "kitchen dolly," made by Miss May Byam, which occupied the centre of the parcels on the tea wagon as it was wheeled to the guest of honor's chair, came in for admiration and minute examination. A potato pounder formed the body and the back of a large wooden stirring spoon gave plenty of space for drawing the lady's face, while a dish mop formed the blonde tresses and a "bouquet" of clothes pins hung gracefully (?) from one arm. A gay duster did duty for dress and wrap.

A happy hour or more was spent together, with chat and laughter abounding, and with a dainty lunch served by Mrs. and Miss Byam the gathering was brought to a close.

BOYS THROWN OUT THROUGH CAR TOP

Four Lads Were Going Home When Car Went Off Bridge.

CAMPBELLFORD, Dec. 23.—Scholars of the Zion Church Sunday School, at Petherick's Corners, were practising yesterday morning for their Christmas entertainment and at noon two young sons of Mrs. John Petherick, a boy named Ingram and another named Barnum, started for home in an auto belonging to Thomas Petherick. At the foot of a steep hill on the ninth line something went wrong with the steering gear and the car went over a bridge into a creek. The four children were thrown through the top of the car, but escaped serious injury. The auto was wrecked.

Natives of Papua are, in most cases, very superstitious, and go in fear of the witch-doctors.

In 1913 England exported nearly 30,000,000 tons of coal; this dropped to 25,000,000 tons last year.

OMEMEE LIVERY ARTICLES SOLD

Proprietor Has Taken Up Farm Work—Village Without Livery.

CLUB SOCIAL.

OMEMEE, Dec. 23.—Mr. Jermyn Palmer held a very successful sale of his livery equipment on Tuesday afternoon, Mr. W. Howden being the capable auctioneer. As Mr. Palmer purchased and moved to a farm last fall, he required some of his horses, and only two were disposed of at the sale. All the vehicles, harness, robes and other articles that go to make up a livery, were disposed of at a good figure. Many anxious buyers were present from Lindsay and Peterboro. This is the first time in many years that Omemee has been without a livery, and it will be a great inconvenience to travellers and citizens during the winter months, especially.

Tannery Club Euchre.

Last Thursday night was 'Ladies' Night' at the Tannery Club rooms, when two fine geese were donated as prizes to the winners in progressive euchre by Mr. W. S. Edwards, president of the company, and Mr. Bennett, president of the club. There was an enthusiastic gathering, and the seasonable prizes were won by Mesdames Leiper and Clement, two of the new residents of the village.

Christmas Entertainments.

On Monday evening entertainments were held in the Continuing Presbyterian Sunday School and also the Anglican. In Christ Church Santa Claus distributed a large number of gifts, which had been placed on a huge tree, gayly decorated with colored lights.

Numerous recitations were given by the children, after which a series of lantern slides were shown, depicting the more significant side of Christmas. The Rev. A. T. Weir explained the slides in a very interesting manner, and the entertainment, which was unlike other years, was thoroughly enjoyed.

On Christmas Day services will be held in this church at 8 a.m. and also at 10.30, and on Sunday evening a carol service will be held.

In the Presbyterian Sunday School room a hot supper was served to the scholars, followed by a Christmas tree.

Ladies' Aid Meeting.

On Thursday afternoon, about fourteen members of the Ladies' Aid Society of Trinity United Church met for their regular monthly meeting in the Sunday School room. The president, Mrs. William Henderson presided. The Scripture lesson, from Psalm 27, was read by Mrs. Bushnell, after which Mrs. H. Lamb led in prayer. Reports were given by the secretary and treasurer, the latter showing a balance in the treasury of $278.98.

It was unanimously decided that all sick members of the congregation and also those who are shut in, should be remembered with flowers at Christmas, and the flower committee, Mrs. Wm. Henderson and Miss L. Parsons, were authorized to purchase them.

Mr. F. G. Sandy and Mrs. H. Lamb were a committee appointed to mark the new table linen and towels.

A discussion took place in regard to purchasing a small stove for the infant class-room of the Sunday school in which all future meetings of the society could be held, and thus save the fuel it takes to heat the entire basement. A committee of two ladies were appointed to purchase same, and have it set up before the next meeting.

The small debt which was still on the shed was brought before the meeting, and the ladies decided to wipe the debt entirely off. This leaves the Trinity United Church, which was repovated a little over a year ago at a cost of over $500 and the new shed, which cost over $2,900, free of all indebtedness.

The meeting closed with the benediction by the president.

Sunday Services.

The Sunday services in the Presbyterian and United Churches were bright with Christmas hymns and other music. Rev. Mr. Cameron occupied the pulpit in the Continuing Presbyterian Church in the morning, and delivered an eloquent discourse, the hymns being appropriate to Christmas.

Rev. E. W. Rowland, the pastor, occupied the pulpit in the United Church at both services. In the morning he spoke on "Christmas time," and the choir rendered two appropriate carols, entitled "See, the Millions Marching Onward," and "Memories of Bethlehem." The evening subject was taken from Luke ii., 8: "And there were shepherds in the same country, abiding in the field, and keeping watch by night over their flock." The special music consisted of an anthem, "A Song of Praise"; solo by Miss Mary Lowe, "Night of Nights," and a carol by the entire choir, entitled, "Carolling on." Next Sunday, the services will also be bright with Christmas music.

High School Report.

Following is the Christmas report of the Omemee High School:

Form III.—Carrie McGrade 87 per cent., Gladys Lowes 76, Helen Rutherford 79, Lela Ruth 79, Elda Overholt 70, Rae Overholt 68, Mary Weir 67, James Carroll 63, Arthur Stephenson 61, Dean Pogue 60, Helen Mackey 64, Evelyn Bland 64, Jessie Lamb 63, Raymond Morrissey 62, Gordon Hayes 62, Thomas Laidley 61, Harold Rea 61, Roy Faulkner 59, Milton Brandon 55, Hazel Thorn 53, Norman Henderson 49, Ross Wallis 44, Lillian Brandon 38.

Form II.—Madeleine Gray 75 per cent., Jane Eagle 73, Jamie Mosher 71, Leonore Jamieson 68, Ethel Stephenson 67, Edward Lowes 63, Lawrence Sandy 66, Howard Wilson 59, Floyd Parsons 59, Dan Carroll 59, Jack Hayes 58, Emily Mitchell 56, Edgar Jones 48, Alan Adams 44.

Form I.—Christina Connell 73, George Dickson 70, Amy Crafton 60, Ruth Jones 59, Elsie Day 59, Lottie Bray 59, Lorenzo Williamson 56, Morgan Rowland 54.

"Santa, you're a dear" they're CHOCOLATES by Moirs

191

CAMPBELLFORD RESIDENT DIED VERY SUDDENLY

Heart Disease Was Cause of George Hormell's Death.

GOING TO THEATRE.

Fell Unconscious on Sidewalk and Died Few Minutes Later.

CAMPBELLFORD, Dec. 23—George Hormell, left his home last evening to attend the Regent Theatre and when he reached the steps leading to the entrance he suddenly staggered and fell to the sidewalk. It was found by several passersby who went to his aid that he was unconscious and he was at once carried in Frederick's paint shop near the theatre where he was attended by Dr. E. F. Richardson. The stricken man never spoke but died 10 minutes after being taken into the shop. Dr. Richardson pronounced death due to heart disease and Dr. W. F. Loucks, the coroner, who was called later, was of the same opinion. No inquest will be held. The remains were moved to the undertaking parlors of A. C. Watson and Company and prepared for burial.

Although the late Mr. Hormell was an old resident of the town it was some time before he was recognized by those who went to his assistance as there was nothing on his person by which he could be identified. At last one of his fellow employees called at the show and solved the mystery.

Wife Was in Theatre

A sad feature of the tragic occurrence was the fact that the wife of the dead man was in the Regent Theatre at the time, having preceded her husband who was to join her later. Captain Stephens of the Salvation Army was called in to prepare Mrs. Hormell for the shock of the news of her husband's sudden death and he told her, at the suggestion of the doctor, that Mr. Hormell had been taken ill at home and that she was wanted. On their way to the Hormell residence the unfortunate woman, who appeared to fear the worst, insisted upon knowing what had occurred, and Captain Stephens finally told her the truth. She was almost overcome by the shock but when she reached her home, neighbors gathered and rendered all the aid possible in the effort to comfort her.

Worked In Paper Mill

The late Mr. Hormell, who was about 50 years of age, had been employed at the paper mill for about nine years and resided in one of the houses near the factory. He had always enjoyed good health and his sudden end was a surprise to his friends and associates. He was a member of the Masonic order and the funeral, the date of which will be announced later, will likely be held under the auspices of that Society.

Besides his wife he is survived by one son, James. Arnold Parsons, of the Standard Band staff, is a nephew and lives at the home of the deceased.

The addition of flowers of sulphur to ordinary fertilizer in French experiments is stated to have added 15 per cent. to the yield of potatoes, 30 per cent. to that of turnips, and a large percentage to that of tomatoes. It is claimed that the sulphur, besides correcting excessive alkalinity in the soil, tends to increase the starch in potatoes and to promote the development of foliage.

PRESENTATION TO DEPARTING TEACHER

Pupils Gave Tortoise Shell Set and Read Address—Deplored Pranks.

MOUNT PLEASANT, Dec. 23—On Friday afternoon, December 18, the pupils of Mt. Pleasant public school gathered together at the closing hour to present their teacher, Miss Alberta Russell, who is leaving the school at the end of the year, and who has accepted an opportunity to become a member of the teachers' staff in Toronto, with a beautiful set in tortoise shell and a powder case in tortoise shell. Miss Grace Best made the presentation and Miss Helen McLean read the following address:

Mount Pleasant, Dec. 18, 1925.

Dear Miss Russell, — We, your pupils for the past two and one half years want to take the opportunity of telling you how much we love you. Maybe we did not show this feeling when often our mischievou prank or perhaps sleepy brains have provoked you beyond endurance. However, now, when you are leaving we do realize just what you have been to us and we can never forget the high ideals you not only told us about, but your own example of patience and honor has given us the desire to mould into our characters their qualities of patience, love and honor. Words cannot express our feelings, but we know you would not be leaving were it not to further your own education and while you will be meeting new pupils in Toronto that you may not forget us. We would ask you to accept this little gift which is really only a small way of showing our love to you. May this clock tick many successful and happy days for you and may it also remind you of past days spent at S.S. No. 2 Mount Pleasant.

Signed on behalf of the pupils,—Grace Best, Dorothy Morden, Harvey Downer.

Miss Russell, although completely taken by surprise, thanked the pupils for their great kindness and thoughtfulness toward her in a few well chosen words.

OBITUARY.

HAVELOCK, Dec. 23. — The death occurred on Saturday, Dec. 19th, of Mrs. Elizabeth Pirie, at the residence of her daughter, Mrs. Robt. Jones, King Street. The deceased was 81 years of age, and had been ill for some time with heart trouble. The funeral service, conducted by Rev. T. H. Stanley, of St. John's church, was held on Sunday evening at 8.30 at the house. The remains were taken by the early train on Monday morning to Stratford, where the interment took place on Tuesday.

The deceased leaves to mourn her loss thre daughters, Mrs. F. Zinke, of Toronto, Mrs. James Aitkens, of Calgary, Mrs. Robt. Jones of Havelock, and two sons, William and John of Toronto.

CHRISTMAS CONCERT SUCCESSFUL EVENT

OMEMEE, Dec. 23.—Santa Claus made his first appearance in Omemee on Friday evening, when after a splendid and seasonable programme had been rendered by the scholars of the United Sunday School, he arrived with his sleigh bells, just in time to be heralded by a group of children who encircled him on the platform while they sang "Hurrah! for Santa Claus.' Mr. Harry Lamb was the representative of this jovial and welcome friend of the children and dressed in a scarlet coat, knickers and hood to match, with his long flowing beard, and white leggings not only looked his part, but charmed the little folk with his pleasing manner and good-natured remarks.

The weatherman was anything but favorable for an occasion of this sort, but, nevertheless, the Sunday School room was well filled with scholars, their parents and other interested friends, and all were delighted with the varied programme in which both Primary and Senior pupils excelled themselves; many tiny tots having appeared for the first time on the public platform.

This entertainment and annual treat is provided by the Ladies' Aid of the Church ,who assisted Santa in the distribution of about 160 well-filled bags, containing an orange, popcorn, gum and a quantity of home-made candy; the superintendent, teachers and many adults not being forgotten.

Sunday School scholars were admitted free of charge, while a nominal fee of 25 cents was charged the grown-ups, and the proceeds amounting to almost $25.00 was donated to the Sunday School.

The following was the programme:

Chairman's Address—Rev. E. W. Roland.
Singing by the School—"To the Town of Bethlehem."
Recitation—Dick Vaughan.
Recitation—Doreen Morcombe.
Recitation—Arthur Marshall.
Recitation—Doreen Rehill.
Recitation—Gladys Wilson.
Chorus by the Primary Class—"Little Snowflakes."
Recitation—Hazel Wilson.
Recitation—Archie Pogue.
Recitation—Freddie Weir.
Recitation—Rebecca Palmer.
Trio—Florence, Russel and Arthur Marshall.
Recitation—Hugh Rehill.
Marching Song by Eight Boys and Girls.
Recitation—Fairburn Magee.
Recitation—Helen Shaw.
Recitation—Loyd Rowland.
Solo—Russel Marshall.
Recitation—Valera Hart.
Recitation—Johnny Irwin.
Motion Drill and Song by Six Girls.
Recitation—Mildred Fee.
Recitation—Howard Vaughan.
Recitation—Florence Marshall.
Recitation—Evelyn Morcombe.
Recitation—Doris Vaughan.
Recitation—Jean Parsons.
Solo—Almeda Magee, "Rock-a-bye."
Recitation—Russel Williamson.
Speech—Ross Rehill.
Motion Drill and Song—"Cradle Hymn," by Six Girls.
Recitation—Francis MacPherson.
Recitation—Lorraine Irwin.
Recitation—Lloyd Hart.
Recitation—Norman McQuade.
Solo — Donald Mahood, "I Can Hadly Wait Until I Grow to Be a Man."
Reading—Morgan Rowland.
Recitation—Willard Rehill.
Dialogue—"Christmas Cheer," by Four Boys.
Recitation—Willie Weir.
Reading—Errol Wilson.
Recitation—Arthur Weir.
Recitation—Milford Byers.
Chorus by Girls—"Hurrah, for Santa Claus."
Santa's Remarks and Greetings.

CAMPBELLFORD NEWS

CAMPEBLLFORD, Dec. 23.—Mrs. Bert Bray and children of Morganston visited Mrs. Harry Denike on Saturday.

Mrs. Wm. Diamond of Toronto is visiting at friends in Seymour East.

Mrs. Thomas Church and daughter, Betty, of Orillia, are visiting Mr. and Mrs. P. L. Hoover, Queen Street, for the holidays.

Mr. and Mrs. William Archer visited their daughter, Mrs. Frank Daly, on Saturday.

Mrs. Ernest McCook returned home on Saturday from Agincourt, where she visited Mr. and Mrs. D. A. McCook.

Miss Audrey Whitney spent Sunday at her home in Wooler.

Mr. and Mrs. Percy Tweedie of Stirling spent Sunday with Mr. and Mrs. A. Dunk.

Mr. and Mrs. Pat Morgan, who have been in Peterboro for some time, returned to their home here last week.

Miss Florence Archer spent the week-end with her parents in Marmora.

Miss Vera White of Percy visited Mr. and Mrs. Hylton White over the week-end.

Miss Ina Sayles spent Sunday with her mother, in Percy.

Mrs. Geo. Mason spent Tuesday in Peterborough.

Miss Hazel Mason, who has been teaching school near Apsley, has returned to her home on Sebastapol Street for the holidays.

"The Ideal Christmas Gift"

ADJUSTO OVER SHOES

Here's the Overshoe That Solves the Question!

The question of tailor-made appearance.
The question of adjustability to any size leg.
The question of protecting skirts from buckle tears.
The question of buckles opened by coat bottom.
The question of perfect fit, warmth and lightness.
The question of concealed fasteners.

The new "*Adjusto*" Overshoes made exclusively by this firm, not only answer all these questions but in quality, fit and appearance so far out-distance other overshoes that there is no comparison.

Good dealers all over sell "Adjusto" Overshoes.

There is no substitute for them—ask for them by name.

Made only by the makers of

Lifebuoy Rubber Footwear

THE KAUFMAN RUBBER CO., LIMITED
KITCHENER - ONT.

R. NEILL, LTD.

Deal in and Recommend the Famous "Lifebuoy Brand" of Rubber Goods
350—354 GEORGE STREET

THE GIFT SUPREME FOR CHRISTMAS. A YEARS SUBSCRIPTION TO

THE EXAMINER

Your relation or friend out of the city would greatly appreciate this gift.

The Evening Examiner

PHONES—Editorial 1461. Business Office, 1600. Private Branch Exchange to all Departments.

The Examiner is a member of the Audit Bureau of Circulation.

The Daily Examiner, published every lawful evening, by The Peterborough Examiner, Limited. Office, 319 George street. $6.00 per year, delivered in city; out-of-town subscribers, by mail, $4.00 a year.

The Weekly Examiner, published every Thursday. Subscription price $1.50 a year.

J. S. REPRESENTATIVES

Special U. S. Representatives—W. H. Stockwell, 629 People's Gas Building, Chicago, Ill.

New York—Chas. P. Miller, 285 Fifth Avenue.

Advertising Rates on application.

E. H. GLOVER, Managing Director.

WEDNESDAY, DEC. 23, 1925.

THE PEOPLE SHOULD KNOW.

The importance of the coming municipal election is accentuated by the fact that the appointment of Ald. Crowe to a civic position, necessitating his resignation from the Council, means that the duty of selecting a successor to fill the balance of his term, until the end of 1926, will fall upon the Council.

Five Aldermen and a Mayor are to be elected, and with another Alderman to be appointed by the Council the New Year's election practically involves the composition of seven-elevenths of the Council.

The policy of the city for 1926 will be determined by the vote of the electors a week from Friday, which makes it all the more essential that all candidates should make themselves clear as to their views in regard to civic issues, particularly the Collegiate Institute question.

If there are among those seeking election to the Council men who believe that the new Collegiate Institute should be built without consulting the people, they owe it as a duty to their fellow-citizens to make their position plain.

The electors should know what policy they are voting for if they support any particular candidate who may be in the field, and the issue is too important to be evaded.

It should be faced squarely by every candidate who is seeking the support of the electorate.

MR. GRAHAM'S FUTURE.

The rumour that Hon. Geo. P. Graham, veteran Minister of Railways and Canals, has decided to retire from the Government, and that if the King administration succeeds in coming through the session still in power Mr. Graham is to be appointed to the Senate, will be of interest everywhere.

There is probably no member of Parliament more popular among his fellows in the House, regardless of their political affiliations, than is the well-known "George P.," who has warm friends in all parties, both in and out of Parliament.

His appointment to the Senate would be regarded by Liberals, Conservatives and Progressives alike as a fitting reward for the many years he has given to the public service.

This opinion seems to be so general that the Border Cities Star, in fact, advocates that if Mr. Meighen finds himself in power as a result of the development of the coming session that he appoint Mr. Graham to the Senate, adding that "it is doubtful if many Conservatives would object."

The departure of the venerable Minister from public life would mean the loss of a colourful personality, for Mr. Graham's geniality, good humour and courteous regard for others have made him popular in the official life at Ottawa and among Canadians generally.

A RURAL TRIUMPH.

The theory that farmers as a class are unsympathetic toward urban problems and indifferent to urban prosperity is to some extent given the lie by ber of Commerce, the results of which were announced the essay competition arranged by the Peterboro Chamyesterday.

The school children of the county were invited to write essays on the subject, "Why Peterboro is Eastern Ontario's most important industrial and shopping centre," with prizes offered for both urban and rural schools, and a grand prize for the contestant submitting the best essay.

And a rural student, Anna B. McMurray, a pupil of School Section No. 5, Douro, walked off with the grand prize.

This country girl was able to present more potent arguments in favour of Peterboro as a shopping centre than were the boys and girls of the city, her essay being awarded a score of 88 marks.

Incidentally, the competition should have a very good effect in drawing the attention of the younger generation to the desirability of shopping in the home city, as against mail-order trading.

Propaganda along that line is in the general interest, and the Chamber of Commerce in inaugurating such a contest hit upon a happy idea that should have beneffcial results.

ALD. CROWE'S APPOINTMENT.

While there is often an inclination to criticize the appointment of a member of a civic body to a position in the public service in the gift of that body, there is not likely to be any complaint about the action of the City Council in selecting Ald. Crowe as operator of the city's new sewage disposal plant.

Ald. Crowe has served his fellow-citizens faithfully as a member of the Council over an extended term of nine years, and it would have been a scurvy return for his service if it had been considered as a barrier to his accepting the position.

In his career as Alderman Mr. Crowe has shown a commendable frankness in making clear his attitude on every public question, and even those who did not happen to agree with all views, admired the fearless manner in which he took a stand.

He has interested himself more deeply civic problems than many of his colleagues, and has taken great pains to secure valuable data from other centres as to the handling of municipal affairs.

The dean of the Council will be missed when the Aldermen get together around the executive table or in the horseshoe formation at Council meetings, and his common-sense manner of weighing civic questions will also be missed.

Citizens who have failed to show even a trace of Ald. Crowe's zeal to serve his fellows in the municipal field will not object to his long service being recognized by a civic appointment.

Fairly certain that many boys in the U. S. would rather be "Red" Grange than President.—Toronto Telegram.

Prosperous time. Those in which you pay instalments on ten things instead of one.—San Francisco Chronicle.

WORKING OUT A FUTURE.

There is an over-supply of teachers in Ontario, and we are told by teachers themselves that about 40 per cent. of those who trained last year are unable to secure schools. What the teachers claim is undoubtedly correct, because there was one primary school in the north end of Middlesex that had 250 applications for one vacancy.

That situation no doubt has a bearing on the request made by teachers to the Minister of Education that the granting of certificates be made possible only by a more difficult process. They would have model schools done away with and also the present plan by which a student secures credit for each paper successfully passed. Normal School examinations they would make more difficult, and add another year of professional training after a teacher has taught for two years.

Apart entirely from the standards of education, the case illustrates a failing we have as a people of following the line of least resistance, of going where others have gone before, and of doing the same thing that others are doing. A student takes the prescribed course as a teacher, passes the examinations, and then seeks an employer. The great majority of school graduates, outside of some of the professions, do exactly the same thing. They secure their schooling, perhaps specializing in certain lines, and almost invariably the next move is to seek some person who will give them employment.

We have illustrations in many of our most successful businessmen of another idea, of those who from the start seemed possessed of the ambition to work out their own plans; they did not seek some person to employ them, but rather selected a course that forced them to exercise their own initiative in the development of something they would own and control. Changing habits of the people, different methods of living, have served to point to new lines of effort to those who have the desire to make their plans accordingly.

The professions are crowded, and teaching perhaps more than any other. Our schools are turning out graduate scholars each year, nearly every one of whom will seek a chance to work for some person else. As a nation, we might do much worse than stress the importance of trying to develop the idea of our young people planning their own futures more than we have succeeded in doing.—London Advertiser.

GETTING AND BEING.

Speaking to the English Association in Toronto on Wednesday, Professor W. L. Grant, Principal of Upper Canada College, said some harsh things about the "average boy" of school-leaving age in this Province. Though it was not so much against the boy as against the defects of the educational system that the Principal declaimed. That system, he said, produced a young fellow who went out into life "a sentimental Philistine, his mind a chaos of trivialities, his language a weird mixture of street vulgarisms and with his hope pinned to a destiny that need have no other recommendation except lucrativeness." This is certainly severe, and perhaps unwarranted. But there is undoubtedly some truth in it, and it is worth while considering whether something cannot be done to improve the situation. Young people have no control over educational methods, but they should have control over themselves. It certainly is not fair to blame it all on to the system. No schools, for instance, would deliberately teach "a weird mixture of street vulgarisms." They are acquired outside, a jargon invented by the young people themselves, against which it is wise to be constantly on one's guard. These vulgarities, however, are not the worst offense, in the mind of the principal. He went on to talk of the compositions of the secondary school and college students, declaring that they were marked by a "commonplace correctness and bare lucidity, from which the last spark of originality had been carefully extinguished." So, both in school and out, the complaint comes down to the same thing—lack of originality, slavish conformity to a pattern in school and foolish aping of the habits and language of the street outside. The thing to do, therefore, is to cease to be an imitator and to strive with all one's might to develop one's natural talents along independent lines.

The charge that the standard of success set up by most young people is the degree of material prosperity attached is, without doubt, justified in many cases. In the discussion aroused by Principal Grant's speech another professor expressed the hope that "some time within the next two or three generations Canada would become civilized, and the materialistic attitude of the present day have disappeared." But why should we have to wait for two or three generations to pass by before the reproach is removed? The young people of today have the remedy in their own hands. Money, though a desirable commodity, is not the only thing to be considered, nor even the main thing. The best things of life, the happiest, the most useful, the completest and the most satisfying, are the spiritual and are not to be purchased with dollars and cents. It is possible to be enormously rich and thoroughly miserable, and poor but entirely contented. No one would deliberately choose to be poor, however, and there is nothing wrong about encouraging the desire to be rich. The wrong comes in when character is sacrificed to sordid ends, when the desire to "get" exceeds the desire to "be." For it is what we are, rather than what we have, that counts.—Hamilton Spectator in an editorial for young people.

EDITORIAL NOTES AND COMMENT.

Unlicensed radio set owners are threatened with a "reception" in Police Court.

December 21st may be the shortest day in the year, but a lot of people are shortest on December 26th.

Judging by the prices asked for turkeys, there must be a strain of bird of paradise stock in this year's offering.

Peterboro nominates its aldermanic candidates tonight. May there be indications that citizens realize that there is a duty to be discharged by those in a position to serve, and that a more healthy civic spirit being developed.

The pre-Christmas epidemic has struck Ontario—and the vendours are being carried off their feet in the rush.

Motor traffic is only as safe as the most reckless motorist.—Buffalo Courier.

Another thing wrong with the times is that there is more gum than gumption in the country.—Manitoba Free Press.

The biggest liquor ring has been smashed again in New York. It will either be welded together again or a bigger one formed.—Detroit Free Press.

DIDN'T HAVE DOG SO PAYS NO TAX

Assessment Will be Struck Off Roll—Burleigh and Anstruther Townships.

MUNICIPAL COUNCIL

APSLEY, Dec. 22.—The last meeting of the Municipal Council of Burleigh and Anstruther for the year 1925 was held in the Town Hall on Dec. 15, with all members present. The following motions were carried.—

That Robert Knox have dog tax removed from Collector's Roll; he having been assessed for dog on assessment roll and not on assessment schedule having no dog.

That Albert Bolton's report re sheep killed be left over till next meeting of Council, the sheep valuer having sent in no report.

That Collector's roll be extended till next meeting of Council and that Collector be paid $40 as part salary.

That no action be taken re Hugh McColl's bill.

That Hilliard Reid be D.R.O. and Victor Shewen Poll Clerk at election for S. S. No. 1, South Burleigh.

That Russel Hales be D.R.O. and George Carr, Poll Clerk for Town Hall, Apsley, at election.

That Mrs. Clara Roberts be D.R.O., and Mrs. J. Rickels, Poll Clerk for Rickles' School house at election.

That Bert Trotter be paid for sheep killed.

That no action be taken with regard to Mr. Spence's request.

A By-law appointing Returning Officer and Poll Clerks was passed, signed and sealed.

The Collector's report was read which was very satisfactory.

The following accounts were paid.—A. M. Windsor, salary, Clerk, $22.50; Dr. L. Shepherd, salary, M.O.H., $25; Norman Lean, salary, Reeve, $14; Ben Coones, Councillor, $14; Archie Downing, Councillor, $14; A. M. Windsor, care of Town Hall, $5; A. M. Windsor, salary, Treasurer, $10; R. H. Knox, school attendance Officer, $15; Provincial Secretary, marriage licenses, $16; Robert Stone, grant on road, $5; A. M. Windsor, postage, etc., $3.78; Insurance on Town Hall, $10.50; Bruce Reid, Council meetings and mileage, $23.10; Jas. A. Downing, part salary as Collector, $40; Bancroft Times, printing auditor's reports, $15; Voters' Lists, $40.15; Peter Johnson, work on road, $1.50; Allan Coones, one day's work on road, $2.25; Russel Hales, building culvert and cedar, $8; Dr. L. Shepherd, attending Wm. Clark when hurt, $10; Joseph Tucker, Councillor, $12.

Wise and Otherwise.

The deepest truths are best read between the lines, and, for the most part refuse to be written.
—Alcott.

* * *

There is no teaching until the pupil is brought into the same state of principle in which you are; a transfusion takes place; he is you, and you are he; there is a teaching; and by no unfriendly chance or bad company can he ever quite lose the benefit. —Bergson.

* * *

Vanity is as ill at ease under indifference as tenderness is under a love which it cannot return. —George Eliot.

* * *

Men love to wonder and that is the seed of our science. —Emerson.

* * *

Either do not attempt it at all or go through with it. —Ovid.

* * *

Wherever anything lives, there is, open somewhere, a register in which time is being inscribed. —Bergson.

* * *

The man that blushes is not quite a brute. —Young.

MARMORA NEWS.

MARMORA, Dec. 23.—Mr. John Gray was a visitor to Belleville on Wednesday.

Mr. and Mrs. Charles Kelly and children of Malone spent Saturday afternoon at Mr. William McCoy's.

Mr. and Mrs. Nathan Bronson and family of Rawdon township visited at Mr. C. Nichols on Sunday.

Misses Ada and Mary Pearce are spending several days in Toronto.

BETHANY SCHOOL.

December report for Bethany Public School:

Jr. III.—B. Darroch, S. Thompson, E. Weatherilt, E. Bigelow, M. Patterson, J. Whiteside and K. Monk, H. Jackson, G. Smith.

Promoted to Jr. II.—M. Thompson, L. Jackson, B. Dawe, P. Poulter, P. Thorndyke, G. Whiteside, D. Fallis, M. Card, A. Patterson (absent).

O. NELSON, Teacher.

THE McDERMID DRUG CO.
McDERMID & JURY,
E. L. PAYNE.

CATTLE, GRAIN AND PRODUCE

Peterboro—Toronto—Montreal Winnipeg

RETAIL

Fruit.

Bananas, 40-50c dozen, 2 lbs. 25c; oranges, 23-90 cents dozen, navels 23-35c dozen; grapefruit, 3 to 5 for 25c; lemons, 40-50c dozen; layer figs, 30c lb.; cooking figs, 3 lbs. for 25c; dates, 2 lbs. for 23c; honeydew melons, 40-60c each; cooking apples, 15-25c peck; Tolman Sweets, 30c; Snows, 30c; MacIntosh Reds, 40 cents peck; St. Lawrence, peck 30-40 cents; Spies, 40c peck, $4.00-$5.00 barrel; Wealthies, 30 cents peck; Bellflowers, 25 cents a peck; crab apples, 50c peck; pe 50-65c peck; russet pears, 35c per quart; grapes, 20-25c lb.; blue grapes, 75c basket; cranberries, 2 lbs. 35c; pomegranates, 10-20c; cocoanuts, 10-20c each; pineapples, 35-50c each.

Vegetables.

Potatoes, 50-60 cents peck, $2.70 $3.50 bag; carrots, 20 cents peck; turnips, 20 cents a peck; parsnips, 25c peck; cooking onions, 6 to 10 lbs. for 25c; Spanish onions, 5 lbs. 25c; cabbage, 5c head; head lettuce, 20-25c; leaf lettuce, 5c per bunch; celery, 2 bunches, 25c; parsley, 5c; peppers, 40c doz.; cauliflower, California, 35-60c; sweet potatoes, 3 lbs. 25c; squash, 15-25c each, pumpkins, 10-15c; tomatoes, (hothouse), 40-50c lb.; California, 30c lb.; mushrooms, $1 lb.; beans, 4 lbs. 25c.

Nuts.

Mixed, 25-35c lb.; peanuts, in shell 25c lb.; shelled walnuts, 20-45c lb.; broken, 40 cents pound; whole halves, 70c lb.; California budded, 40c lb.; almonds, 70c lb.; filberts, 60c lb.; chestnuts, 50c lb; pecans, hard shell, 40c lb; paper shell, 85c lb, choice, $1.50 lb.

Dairy Products.

Butter — Creamery, 45-48c lb; dairy, 40-45c lb.; lard, 20-24c lb.; shortening, 15-18c lb.

Eggs—Extras 60-55c doz.; firsts, 48-50c doz.; storage firsts, 47c doz.

Cheese—29-40c lb.

Honey—Clover, 5 lb. pail, 63-75c; amber, 50c; comb, 19-30c.

Fish.

Salmon trout, 20-25c lb; sea salmon, 25-30c; whitefish, 20-25c lb.; halibut, 35c lb; finnan haddie, 20-25c fillets, 45c; codfish, 20c lb; oysters, 75c pt.; $1.40 qt.; herrings, 20c lb.; shrimps, 50c pint; kippers, 25c lb.; salmon snacks, 30c; kipperines, 30c lb.

Meats.

Beef, 10-35c lb.; veal, 10-30c; lamb, 15-35c; mutton, 15-28c; pork, 20-25c; bacon, 37-45c; sausage, 18-20c; chicken, 20-30c.

Flour.

Flour, half barrel, $4.40-$4.50; pastry, 24-lb. bag $1.12; bread, 24-lb. bag $1.35.

WHOLESALE

Grain.

Fall wheat, $1.30 bushel; spring wheat, $1.25 bushel; barley, 61-64c; rye, 80c; oats, 40c; peas, $1.10-$1.25; alsike, $8-$10 bushel; sweet clover, $2.25; alfalfa, $6-$7 bushel; buckwheat 65c bushel.

Hay, Bran, Etc.

Hay, baled, $12-$14; loose, $12; straw, baled, $8; bran, $27; shorts, $29.

Hides and Wool.

Cow hides, 8-9c lb.; horse, $3.50-$4 each; calf skins, 12-14c lb.; lamb skins, $1-$1.90 each; shearlings, 25-35c each.

Wool—Fine and coarse, 25c lb.; rejects, 17c.

Hogs.

Live hogs—Thick smooth, $12.75 cwt.; select graded, $14.00.

Dressed—Head on, $19.50; head off, $20.50 cwt.

TORONTO LIVESTOCKS

TORONTO, Dec. 22.—Today's business was quickly disposed of and the pens were almost bare after the first hour. The principal trade was in butchers' cows, which sold steady. One choice export bull brought $5.60 a cwt. One mixed bunch of good handyweight butchers' sold at $6.75 a cwt., and one fat heifer brought $7.25 a cwt. Any butchers' cattle were firm with Monday's prices. A load of rough feeders, 850 lbs. each sold at $5 a cwt. Nothing of any consequence is expected on the market the balance of the week.

Calves showed up perceptibly today after the first sales at about steady prices and bids were dropped a dollar to a dollar and a half a cwt. Sellers seem to be satisfied that a lower market will have to be made if the supply is to be sold.

Lambs were steady. The principal supply was an eastern shipment of 200, which sold at 13½ cents a pound, but the shipment was about two-thirds bucks. Choice sheep were firm at 7½ cents a pound.

There is no definite market on hogs. The packers are bidding $12.50 a cwt. f.o.b., while the sellers are trying to get $12.75. The run this morning is only a little over 300.

Current Quotations.

Choice export steers	$8.40	$9.00
Fair to good steers	7.75	8.15
Baby beeves	9.00	12.00
Choice handyweight butchers' cattle	7.00	7.75
Good handy butchers	6.00	6.75
Med. handy. butchers	5.25	5.75
Com. handy. butchers	4.00	5.00
Choice to good 950 to 1,050-lb. feeds	6.50	7.50
Fair to good light feeds	4.00	4.50
Choice butchers' cows	5.25	6.00
Fair butchers' cows	4.50	5.00
Canners	2.25	2.50
Export bulls	5.25	6.00
Bologna bulls	3.25	3.75
Springers, choice	70.00	100.00
Springers	40.00	50.00
Lambs, choice	13.50	14.00
Heavy sheep and bucks	4.50	5.50
Sheep, choice	6.75	7.50
Calves, good	12.00	13.00
do medium	9.00	10.50
Do., common	7.00	8.00
Do., grassers	5.00	5.50
Hogs, f.o.b.	12.50	...
do fed and watered	13.10	...
do off cars	13.50	...

MONTREAL GRAIN AND PRODUCE

MONTREAL, Dec. 22 (Canadian Press).—Sales of Ontario and Quebec No. 2 white oats wer emade at 52 1-2; No. 3 white at 51 1-2, and No. 4 white at 50c per bushel, ex-track. Canadian western grades were steady.

A very firm feeling prevailed in the market for all lines of millfeed under a good steady demand for supplies, and sales of odd straight car lots of shorts were made as high as $33.50 per ton, but there was no actual change in prices announced.

The trade in potatoes showed no improvement and the market was quiet with an easy undertone, but prices showed no further change. The demand was limited owing to the fact that buyers in most cases are well supplied for the balance of the year, when it is expected there will be a little more activity. Car lots of Quebec varieties were quoted at $2.40 to $2.50 per bag, and New Brunswick Green Mountains at $2.65 per bag of 90 pounds, ex-track.

The trade in cheese was also dull, and the market was featureless, there being no indications for an improvement in demand from foreign buyers in the near future. The tone was about steady with current receipts of No. 1 white and colored cheese quoted at 18 1-4 to 18 1-2c per pound.

CHICAGO GRAIN

CHICAGO, Dec. 22 (Canadian Press). — Unfavorable harvest weather for Argentina had much to do with turning the wheat market decidedly upward today in the last part of the Board of Trade session. United States Government crop estimates issued after trading was ended were construed as moderately bullish on wheat and corn, but bearish on oats. Closing quotations for wheat were strong, 1-4 to 2 1-8 cents net higher, new style, December $1.67 1-4 and May $1.63 1-8 to $1.63 1-4. Corn finished at 1-2 to 1 cent advance; oats 8 cent off to 2 1-8 cents up, and provisions varying from unchanged figures to 22 cents gain.

In contrast with the late strength of wheat values considerable depression was shown earlier as a result of advices pointing to likelihood of enlargement of yield in Argentina. The earlier reports from Argentina told of good weather. On the other hand, late news emphasized word of rains in Southern Argentina, the section where cutting and threshing of wheat is now principally going on and where absence of moisture is urgently wanted. Meanwhile, indications that export demand for North American wheat was still flat tended to bring about price setbacks for the time being, and so likewise did month-end readjustment of December accounts here.

STERLING RATES

MONTREAL, Dec. 22 (Canadian Press). — Sterling exchange rates were quoted here today as follows: Sterling, demand, $4.85; sterling, cables, $4.85 3-8.

EGGS AND POULTRY

OTTAWA, Dec. 22 (Canadian Press).—The egg situation generally is unchanged today. Toronto poultry market is firm while a slight decline is reported from Montreal.

Toronto—Eggs unchanged. Poultry firm, turkeys 42 to 48, geese 24 to 25.

Montreal—Egg prices unchadged. Unseasonable weather and increased offerings have brought about a turkey price drop, selling best lots ranging from 41 to 42.

PAZO OINTMENT

For PILES

Protruding, Bleeding, Itching and Blind Piles.

This Dependable and Proven Remedy for Piles is now packed in handy, collapsible tubes with detachable pile pipe, which makes the application of the ointment a clean and easy task of a moment. Full directions and scientific advice for pile sufferers go with each tube. Tubes with pile pipe, 75c.; old style tins, 60c. Get PAZO OINTMENT from your druggist; or, if you prefer, send stamps or money order direct.

Paris Medicine Company,
193 Spadina Ave., Toronto, Canada.

A THOUGHT.

FULFILLMENT.

All does not pass with the summer's rose,
All is not gone when the swallow goes,
Far ever beneath dull autumn skies
Earth's fairest flower a seedling lies.

All is not dead with the withered leaf,
All is not locked in winter's grief;
Over the snows a southern breeze
Whispers a hope to the budding trees.
—Carewe-Carvel.

SLEIGH DRIVE AT LAKEFIELD

Annual Christmas Tree For Baptist Sunday School Children,

GIFT TO PASTOR.

LAKEFIELD, Dec. 23.—The annual Christmas tree and entertainment of the Baptist Sunday School was held on Friday afternoon and evening. The programme was a varied one and began with a sleigh drive, the children being brought back to the Sunday school in time for tea provided and served by the teachers and ladies of the church.

This was followed by an entertainment in the auditorium of the church at which the pastor, Rev. W. H. Howard presided, and the following programme was rendered.

Chairman's Address, Rev. W. H. Howard; Recitation, Velma Johnson; Chorus, The Little Band; Recitation, Alex Nicholls; Duet, Eva and Jack Hendren; Recitation, Stella Rosebrough; Solo, Beatrice Kidd; Pantomine, The Little Band; Recitation, Marjorie Roseborough; Tableau, The Little Band; Recitation, Phyllis Bolton.

Part II.

Opening Chorus, Older Girls and boys. Recitation, Francis Tedford; Dialogue, Advertising for a Servant, two girls and two boys; Address, Mr. Aubrey Mitchell; Duet, Eva and Jack Hendren; Recitation, Ruby Tedford; Musical Selection, Velma Johnson; Recitation, Wallace Hendren; Chorus, Miss Northcort's girls; Recitation, Velma Johnson; Dialogue, "A Slight Mistake," Two girls.

The programme was well rendered and reflected credit on the performers and those who trained them.

Presentation to Pastor.

After the programme was over, Mr. Joseph Nicholls read the following address to Rev. and Mrs. Howard and Messrs. W. MacDonald and Ben Nicholls presented them with a handsome table and rocking chair.

ADDRESS— Lakefield, Dec. 11th, 1925

Dear Mr. and Mrs. Howard:

We, the members of the Lakefield Baptist Church, and congregation, take this opportunity of assuring you of the warm affection with which we hold you in our hearts.

Just a year ago you came to labour among us and during that time we have grown to love you. If it be God's will may you be spared to us many more years. May God's richest blessing be with you in your work here.

We beg of you to accept this chair and table as a tangible evidence of our appreciation of your services.

Wishing you a very very merry Christmas and a Happy and Prosperous New Year.

Signed on behalf of your church and congregation—

W. MacDonald,
Ben Nicholls,
Jos. Nicholls.

Although completely taken by surprise Mr. and Mrs. Howard each gracefully expressed their gratification at the expression of affection of their people, manifested in this very delightful manner.

Attendance Prizes.

The prizes for attendance at Sunday school were presented by Mrs. S. Hunter, the superintendent.

Primary Class.—1st prize, Alex Nicholls, 46 Sundays. 2nd prize, Beatrice and Kidd Marjorie Roseborough (equal) 42 Sundays.

Class II.—Alice Nicholls and Fern Bolton (equal), 49 Sundays; Edna Howard, 46 Sundays.

Class III.—Wallace Hendren and Elwood Northey (equal), 45 Sundays; Emene Robinson, 41 Sundays.

The next item on the programme was the presentation of gifts from the Christmas tree, each gift was accompanied by a bag of candy and nuts, the adults in the audience also receiving candy and nuts. The entertainment was of two-fold value as it not only gave a delightful Christmas treat to the children but also a very agreeable congregational re-union.

Pinegrove School Concert.

The annual Christmas entertainment of the Pinegrove school was held on Friday evening last, with a large crowd present and a most successful evening's entertainment. Rev. S. A. Kemp occupied the chair in a most acceptable manner.

Miss Nina Young, the teacher, is to be congratulated on the success of her efforts for, while she received the co-operation of parents, pupils and friends of the school, the responsibility of its success rested on her.

The following is the programme.—1, Chorus, "O Canada;" 2, Welcome, seven boys; 3, Chairman's Address, Rev. S. A. Kemp; 4, Recitation, Ernie Bell; 5, Recitation, Howard Bell; 6, Christmas Play in three Acts, "Santa's Predicament," smaller children; 7, Recitation, Trueman Dunford; 8, Chorus, "Hark the Herald Angels Sing;" 9, Recitation, Ralph Darling; 10, Dialogue, "Making a Cake;" 11, Recitation, Muriel Bullock; 12, Solo, Mildred Coones; 13, Boxing Bout, two boys; 14, Dialogue, "Reading the News;" 15, Chorus from the Kitchen, Trueman and Etta Dunford; 16, Drill, "Fan Fairies," four little girls; 17, Dialogue, "Pat Entertains," three boys; 18, Song, Ernie Bell and Dorothy Coones; 19, Dialogue, "Meeting of the Minstrels;" 20, Reading, Miss Ora Dunford; 21, Dialogue, "Cora's Callers;" 22, Drill, "Scarecrows A-roaming," seven boys; 23, Reading, Edna Hockaday; 24, Song, Roy Dunford, "Whiter Than Snow;" 25, Dialogue, "Waiting For the Doctor;" 24, Ruler Drill; 27, Dialogue in two Acts, "Our Awful Aunt;" 28, Chorus, "Santa Claus is Here."

After this number Santa presented the presents to the children, Mr. R. H. Little taking the part of the genial saint.

The numbers were all so good it would be unfair to make comparisons as each boy and girl and each adult performer did their utmost to make the concert a success.

The G.W.V.A. and the Ladies' Auxiliary are having the annual Christmas tree for Veteran's children on Christmas afternoon in the Town Hall.

The annual Christmas tree of the United (Presbyterian) Sunday school will be held as usual in the School-room on Christmas Eve.

Personals.

Miss K. E. Simpson, of Toronto, is spending the Christmas vacation with her mother, Mrs. T. A. Simpson.

Mr. K. S. Madill, of Windsor, is a Christmas visitor at his home in the village.

Miss Given Simpson was in Peterborough on Saturday.

Mr. Edward T. W. Bailey, of S.P.S., Toronto, is at his home in the village for the holidays.

ANNUAL MEETING OF KEENE L-O.B.A.

Sister Jean Manley, P.P.G.C., of Peterboro, Conducted Ceremonies.

KEENE, Dec. 23.—On Thursday afternoon L.O.B.A. held their annual business meeting, election and installation of officers. Sister Jean Manley, P.P.G.C., Ontario East, of Peterboro', conducting the ceremonies. Officers elected for the ensuing year are:—Worthy Mistress, Sister Ella McLachlan; Worthy Deputy Mistress, Sister May Thornton; W. Chaplain, Sister Mary Montgomery; W. Recording Sec., Sister Rena Dickson; W. Financial Secy., Sister Flaud Richardson; W. Director Ceremonies, Sister Ida Kimball; W. Lecturer, Sister Olive Richardson; W. Treasurer, Sister Laura Richardson; W. Guardian Brother, James Gratten; W. 1st Committee, Sister Dorine Wood; 2nd Committee, Sister Leona Dickson; Inner Guard, Sister Edith Richardson; Trustees, Brothers Henry McLachlan, Walter Garnett, James Gratten; Auditors, Sisters May Thornton, Thora Wedlock.

At six o'clock a sumptuous dinner was served in the Lodge rooms and a very enjoyable time was spent by all present.

Mrs. Robert Manley was the guest of Mrs. Harry McLachlan during her stay in the village.

(Contributed.)

Five thousand large houses in the neighborhood of Hyde Park, London, have been converted into flats within the past two years.

The Spirit of the Christmas Season

brings to us, a renewed appreciation of old associates and the value of new friends. On behalf of our Branch Managers and Staffs, I wish to extend greetings and to acknowledge the pleasure derived from our business relations during the year about to close.

May your Christmas be Merry and the New Year bring you an abundance of happiness and prosperity.

General Manager.

THE BANK OF TORONTO

252

Asthma, Hay Fever, Bronchitis

—and all affections of the respiratory passages, quickly relieved by—

POTTER'S Asthma Powder

Manufactured by Potter & Clarke, Ltd., London, Eng. Sole Canadian Agents Harold F. Ritchie & Co. Ltd., Toronto, Ont.

CARS CRASHED AT KINGSTON CORNER

Pedestrians Had Narrow Escape When Cars Ran on Walk.

KINGSTON, Dec. 23—When two autos collided at the corner of Division and Clergy Street, Mrs. E. G. Somerville, her young son and six-months old baby had a miraculous escape from death. One of the cars ran up on the sidewalk and crashed into the baby carriage smashing it into kindling wood, but outside of a severe shock the baby is none the worse ot the terrible experience.

Mrs. Somerville and her two children had just turned the corner on their way home half a block away, when the accident occurred. And strange to say the drivers of the cars that figured in the accident, two young men named Payne, residing near Gananoque, are brothers. The slippery condition of the roadway is blamed for the accident. How the baby escaped instant death is hard to imagine by people who happened to be at the corner when the accident happened.

PASTOR ROBBED.

Burglars Entered House During Absence at Church.

KINGSTON, Dec. 23 (Special)—Burglars secured an entrance to the home of Rev. W. H. Raney, pastor of Queen Street Methodist Church, while members of the family were at church and ransacked the place. They secured $2.50 but overlooked larger sums. The house was turned topsy-turvy from top to bottom. The thieves were evidently looking for the receipts of a special collection taken up at the church Sunday morning.

RICH ORE FIND.

KINGSTON, Ont., Dec. 23 (Canadian Press).—A rich "find" of ore is reported from the Ore Chimney Mine at North Brook as the result of blasting operations on Saturday night last, large quantities being uncovered in the world. The vein carries galena and native silver and previous assays of ore from the mine showed uranium, gold and lead. The news of the find was hailed with delight at North Brook and in the surrounding district.

The mine is owned largely by Buffalo capital and the chiefs of the organization have been apprised of the "find."

A rush order from S. Claus!

Great excitement at the North Pole!

Clerks and assistants dashing madly about. Santa Claus storming.

Big shortage discovered in gift merchandise.

Finally this wire to Toronto:—

"Rush at once 10,000 gross "EVERSHARPS by aer-"ial express. Urgent. "S. CLAUS"

The universal gift. Give it this year.

EVERSHARP

50c to $10—Everywhere also

WAHL PENS

25

PRE-ELECTION GOSSIP IN CAMPBELLFORD AGREES THAT THERE SHOULD BE NO GENERAL ACCLAMATION

NOT A CANDIDATE.

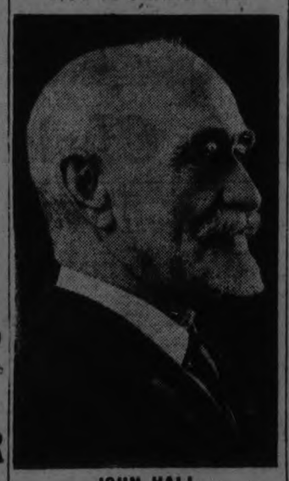

JOHN HALL,
Member of Campbellford Board of Education, who will not seek re-election because of poor health.

G. A. Kingston Mentioned as Successor to Mayor A. J. Meyers.

ECONOMY TALK.

Two Councillors Willing To Retire To Avoid Election Expense.

CAMPBELLFORD, December 23.—About all that is definitely known here with regard to the coming municipal election is that there is to be a nomination meeting in the Regent Theatre next Monday night; that Mayor Meyers will not be a candidate for re-election; that Reeve Davidson and Deputy-Reeve Palliser will be out to succeed themselves; that Councillor Abernethy will again stand for the council, and that Councillor Moore will also be a candidate. Councillors Stone, Wiggins and Cole are saying nothing, being as hesitant about declaring their intentions as a Scot swain. As for the mayorality, figuratively speaking, the office, armed with a lantern, scoured the town looking for a candidate and its Diogenes-like quest ended with the locating of G. A. Kingston, who has been a member of the council, and Finance Minister for the past two years.

Talk of Acclamation.

So far not a single new man has signified his intention of being a candidate for any one of the above positions. It was different in former years when those ambitious to serve the public were always ready to have the announcement of their intentions appear in the press well in advance of the official nomination. Perhaps the reason for this apathy is the fear that even with the expenditures in 1926 held down to the lowest possible limit the tax rate is sure to increase, as the first payment on some of the new debentures falls due next year. For an increase in the rate a new council would likely be held responsible even if they were in no way to blame.

The present councillors are all for economy now. They see that at least $200 can be saved the taxpayers by avoiding an election and permitting the return of a mayor, the members of the council and a Water and Light Commissioner, by acclamation. Councillors Moore and Wiggins at least are in favor of this course and are willing to retire if their doing so would assure the return of others without opposition.

Those who are in favor of an election by acclamation (and these are by no means confined to members of the council) propose the following slate:

For Mayor—G. A. Kingston.
For Reeve—C. H. Davidson.
For Deputy Reeve—C. W. Palliser.
For Water and Light Commissioner—A. J. Meyers.
For Councillors—W. J. Abernethy, R. H. Cole, S. J. Moore, Walter S. Wiggins, J. N. Stone and Alex. McDonald.

The vacancy caused in the council by the retirement of Mayor Meyers, it will be noted, would be filled, according to the above slate, by Alex. McDonald, who was a member last year, and who made a creditable record. Mr. McDonald is a returned man, and there is at present no veteran of the Great War in the council.

No Chance for Acclamation.

But there is no chance for an acclamation except perhaps in isolated instances. All plans to avoid an elec-

(Continued on page 8)

TRUSTEE RETIRING.

D. W. DOUGLAS,
Member of Campbellford Board of Education for six years, is quitting public life.

LI'S SHATTERED ARMY RETREATS

Halted For Last Stand at Tientsin—Casualties Great.

DEFENSE BROKEN.

SHANGHAI, Dec. 23 (Canadian Press).—The army of Li Ching-Ling, Governor of Chihli, which has been retreating before the troops of Marshal Feng Yu-Hsiang, halted on Tuesday afternoon to make a last stand for Tientsin.

Terrible Attack.

LONDON, Dec. 23 (Canadian Press).—The army of Li Ching-Ling, Governor of Chihli, is in full retreat to Tientsin, says the Daily Mail's correspondent on the Yangtsun front. By a terrible attack yesterday, Marshal Feng Yu-Hsiang's troops of the National People's Army drove Li's forces back to their main defences and then broke through this line also. The casualties on both sides were very great.

LIVE STOCK PRICES HIGHER THIS YEAR

Heavier Trade With Britain and U. S. A.

OTTAWA, Dec. 23 (Canadian Press).—Higher prices and increased bulk of trade for Canadian livestock and meat commodities have prevailed so far this year. A report from the Federal Department of Agriculture shows an improvement in the market, home and abroad, for these commodities.

The report says:

"In November this year, at the five principal markets in the country, top prices compared with the corresponding month of last averaged: Butcher steers $7 against $5.84; veal calves $9.25 against $7.83; select bacon hogs $13.35 against $9.93, and good lambs $12.91 against $12.08.

"Exports for the respective eleven months, 1925 and 1924, show as follows: cattle 177,474 against 170,913; beef 29,587,400 lbs., against 17,893,200 lbs.; bacon 117,842,900 lbs., against 101,780,700 lbs.; pork 16,347,900 lbs. against 620,200 lbs.

"The increase was principally in trade with Britain, but in all but cattle and beef there was also an increase in the trade with the United States.

EMPHASIZED SERVICE.

Minister in Sermon Said Should Be Christmas Ideal in Life.

WARSAW, Dec. 23.—There was a good congregation at the United church. Rev. H. B. Herrington gave the last address on the Christian hope. The text was from 1 John, 3-2, "We know that when He shall appear we shall like Him for we shall see Him as He is." He mentioned the idea of hell, purgatory and heaven, as held until about the beginning of Protestantism. He mentioned Dante's description of hell and seven steps of purgatory, to a heaven of eternal rest and joy. But our future being to be like Jesus must mean service, joyous, happy service, as each one is fitted. All are not capable of doing the same, but all will see Christ and reflect His image in the future life, as they are able, and each will be happy in the service rendered. Christmas service will be held next Sunday.

Pastor Pinkerton preached a Christmas sermon in the Baptist church.

There was the regular service in the Anglican church and the Christmas service will be held next Sunday afternoon.

Rev. Walter Cox was in the village Friday and administered Sacrament to "shut-ins" wishing it.

Mr. Sargent and son motored to Dunsford and back on Thursday.

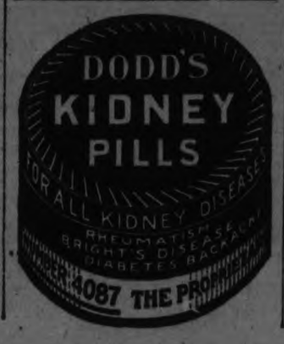

OBITUARY.

PATRICK McNICHOL.

The death occurred on Sunday night, Dec. 20th, at his home in Copper Cliffe, Ont., of Mr. Patrick McNichol, a former resident of Norwood. The deceased was 78 years of age and leaves to mourn his loss his wife and two sons, Frank and Fred, also two sisters and three brothers, namely, Misses Ella and Annie McNichol, of Toronto, Messrs. Michael and Charlie of Toronto and Mr. James McNichol, of Norwood. The funeral was held on Tuesday from the 12.30 p.m. C.P.R. train. Interment was made in the Asphodel Roman Cathelic cemetery.

WILLIAM LINDEN.

NORWOOD, Dec. 23.— A very sudden death took place in Havelock hospital on Monday when Mr. Wm. Linden passed away. The deceased, who had been working at Darling's Hotel, Norwood, fell downstairs on Sunday and received injuries from which he never recovered. The funeral was held on Tuesday afternoon at Havelock, and interment was made at Maple Grove cemetery.

European red ants attack other kinds of ants, carry off the workers to their own nests, and detain them there as slaves.

CROP ESTIMATE OF U. S. REVISED

Corn Worth Nearly Two Billions—Cotton Exceeds Billion.

LATEST FIGURES.

WASHINGTON, Dec. 23 (Canadian Press).—Revised estimates of this year's crop production, issued Tuesday by the Department of Agriculture, showed a number of changes from the preliminary estimates announced last month.

Reductions were reported in the size of the corn, wheat and white potato crops, while increases were shown for oats and tobacco.

The changes from the preliminary estimates, the Department announced, represents readjustments based upon later and fuller information, particularly the preliminary figures of the United States census for 1924, now becoming available.

The total value of the crops was not announced, but unofficial calculations, based on December 1 farm prices as given by the Department of Agriculture, place the value of this year's corn crops at $1,954,991,594, the wheat crop at $947,820,840, cotton at $1,337,541,276, with cottonseed valued at $191,489,920 additional, the white potato crop at $605,110,896, and the tobacco crop at $246,987,780.

The corn crop this year was placed at 2,900,581,000 bushels, as compared with 3,013,380,000 last month, a reduction of 112,799,000 bushels. Wheat production has been revised to 660,365,000 bushels, against 607,272,000 bushels last month, a reduction of 27,907,000 bushels. The figure for oats was increased to 1,501,909,000 bushels from 1,470,385,000 last month, an increase of 31,524,000 bushels; that for white potatoes was reduced to 323,243,000 bushels from 346,503,000 bushels last month, a decrease of 23,260,000 bushels, and that for tobacco was increased to 1,349,660,000 pounds from 1,243,226,000 pounds, an addition of 85,434,000 pounds.

FARMERS PRODUCE BILLION AND HALF

Tremendous Wealth From Harvest—Honey Crop Heavier.

OTTAWA, Ont., Dec. 23 (Canadian Press)—"Canada has just finished harvesting a billion dollar crop from her fields and returns from her studs, herds and flocks will easily total another half billion dollars," states a bulletin issued by the Department of Agriculture. "Agriculture," continues the statement, "is responsible for a return to the people of produce valued at something over $1,500,000,000 this year.

The bulletin employing these figures is urging the promotion of bee-keeping in Canada and announces that large quantities of nectar are annually going to waste in Canada. It is one of the farm industries which has still far from producing its maximum. One beekeeper near Lethbridge, Alberta, produced more honey this year than was produced by the entire province in 1924. In Manitoba the honey crop has trebled in three years and in Saskatchewan the reported crop of 1924 was over 66 times as large as that of 1918.

MISSIONARY HOME.

Dr. Jessie Findlay on Furlough From Union Medical College—There Two Years.

WINNIPEG, Dec. 23 (Canadian Press).—Dr. Jessie Findlay, after two terms of missionary service in India is home on furlough from the Union Medical College, situated at Wellore, near Madras. She was principal of the Timpany Memorial School in Cocanana, India, between the years 1908 and 1920, after which time she returned to Winnipeg to study medicine with her sister. Both were then called to Union college by the Northwest Baptists, where they are engaged in training Indian women in medicine.

Indians Chose Rapid Travel Government Won't Pay Bill

WASHINGTON, Dec. 22.—(United Press).—The United States Government has frowned upon the too rapid modernization of its Indian wards.

Two young Indians recently wanted to return from Kansas City, Mo., to the Osage Indian Reservation of Pawsuska, Okla. The trip by train would have cost them a total of $16.04, but they declined to use such an ancient mode of travel. One made the trip in a commercial airplane and the other took a taxi cab.

When the cab and airplane company presented their bills, amounting to $264, the superintendent of the Osage Agency refused to pay on the ground that the companies should first have obtained the consent of the Indians' guardians for the use of the novel methods of travel.

Commissioner of Indian Affairs Burke has upheld the superintendent's decision.

Shorthand is one of the arts that have never been lost. A system was practiced in Phoenicia before the Greeks existed as a people, and possibly also in Babylon.

GRAVE CONFLICT IS PROPHESIED

Tchitcherin Says Britain and United States Have Great Differences.

U.S.A. WON WAR.

BERLIN, Dec. 23 (Canadian Press)—The Communist newspaper "Wrote Fahne" (red flag) quotes Foreign Minister Tchitcherin of Soviet Russia as declaring he foresaw grave conflict between Great Britain and United States which was already discernable in their differences over Chinese policy, Britain's attemp-at commercial penetration of South America and the fight over rubber prices. The real victor of the world war, he continued, was the United States which now was meddling in all the affairs of the world.

CITY EXTENDED.

Size of Glasgow Has Been Increased Nearly 50 Per Cent.

GLASGOW, Dec. 23 (Canadian Press).—By a special bill put through Parliament the boundaries of the city of Glasgow have been so extended as to increase the acreage of the city by about one half. Portions of Dumbartonshire, Lanarkshire, and Renfrewshire to the extent of 10,500 acres are being taken in. The value of the areas is about a quarter million pounds sterling. The reason for the extension is the overgrowing of the city and the shortage of houses. The corporation had bought several large areas for houses.

TWO GROUPS STEM WAVE OF OPTIMISM

Northern Industrialists Coming to Aid Financial Streess of France.

PARIS, Dec. 23 — (Canadian Press).—A wave of optimism which followed the announcement of a plan of northern industrialists to come to the rescue of the Government and and it in overcoming its financial distress is receding. Two big French industrial associations, the General Federation of French Producers and the National Association for Economic Expansion, are declared to be throwing cold water on the project. They hold it is understood that the plan might be worthy of the adhesion of all French industries but as a final touch to and not as a basis of the financial reform plan elaborated by the Government.

There is far more MAGIC BAKING POWDER used in Canada than of all other brands combined

MADE IN CANADA NO ALUM

E. W. GILLETT CO. LTD. TORONTO, CAN.

Contact Heat Puts the *Speed* into SPEEDIRON

PAT'D and REG'D. 1925

WHEN a boy pokes his finger into a pie hot out of the oven, he is instantly made aware of the meaning of "contact" heat, just as you would be if you put your finger on a hot iron.

When you put your hand *near* a hot iron you feel "radiated" heat.

When you set a kettle or pan on the Speediron Element in a McClary's Electric Range you get *contact* heat.

There is no air space to waste or radiate the heat. The heat can't go anywhere but upward into the bottom of your pan or kettle, because the bottom of the Speediron Element is specially and thoroughly insulated, preventing heat from going down and forcing it to go up through the bottom of the cooking utensils.

That flat, even top surface and the insulated bottom of the Speediron Element forcing the heat up, put the speed into Speediron—the speediest protected element ever designed.

Contact Heat

Radiated Heat

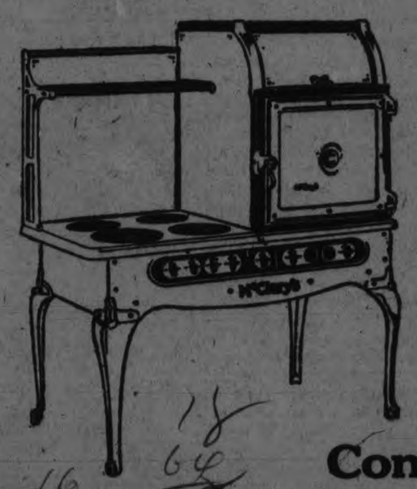

It Lifts Out

McClary's New Element, Speediron, is made in three parts held together by one bolt. The whole unit lifts out almost as easily as you lift a stove lid—no screws or bolts or wire connections to unfasten. With the unit out it is a simple matter to unscrew the bolt and lift off the iron protector. The burned out heating coil is then easily and quickly replaced with a new one. Then you drop the unit back into place and the Speediron Element is ready for service again.

No liquids, forks, dirt or anything else can get into the coils of McClary's Speediron Element—the electric range element without an "if."

Come and See It

If you have an Electric Range now you will want to see this new, splendid improvement, because you know all about Electric Range troubles now. If you are going to buy an Electric Range you should see the Speediron Element in McClary's Electric Range—the trouble-proof Element. The new Speediron Elements are now on view at all leading dealers. Come and see it—today.

McClary's new Element—Speediron—was originated, developed and perfected in McClary's Electrical Engineering Department—is patented and registered by McClary's, used exclusively in McClary's Electric Ranges. It is the greatest achievement in Electric Ranges ever brought out and makes McClary's Electric Range the absolute leader of all Electric Ranges.

McClary's Electric Range

SPEEDIRON — *the Element without an "if"*

104

Free Demonstration at Peterboro Utilities Com., 135 Simcoe St.

FARM NEWS AND PROBLEMS

The Evening Examiner Wishes Its Farm Readers A Merry Christmas

Pagen Custom Survives In Burning The Yule Log

Christmas Observance Was Borrowed From Scandinavian Festival of Juul—Romans Burned Huge Log on the Feast of Sol—Honored in England.

There is something of the pagan and primitive in every one of us, and there are few people who do not find keen enjoyment and delight in watching the fantastic play of sparks and flames i an open fire.

At this season of the year the mere mention of the Yule-Log suggests warmth, comfort, good-will and happy gatherings, but it may not be generally known that the custom of burning the Yule-Log is an old pagan practice which used to be celebrated on the day of the Roman Feast of the birth of Sol, on the 25th of December.

This Christmas ceremony spread to many countries and nations, and was directly transmitted to us by our Scandinavian ancestors, who at the Feast of Juul, at the winter solstice,used to kindle huge bonfires in honor of their God, Thor. In feudal times in Merrie England, the bringing in and placing of the ponderous log on the hearth was the most joyous of ceremonies. The venerable log, destined to crackle a welcome to all comers, was drawn in triumph from the heart of the forest. Each wayfarer raised his hat as he passed, knowing that it was full of good promises and that its flame would burn out old wrongs and cause the liquor to bubble in the wassail bowl, that was quaffed to the drowning of ancient feuds.

Then, after having served its purpose on Christmas Eve, it was carefully preserved until the next Christmas, when its charred remains were used to light the new Yule-Log.

The Three Wise Men

FEW COWS SOLD AROUND MADOC

Good Year for Milk is Reason for Farmers Retaining Stock.

GOOD DIVIDENDS

MADOC, Dec. 22.—All the factories have paid off, and declared their dividends, which are better even than last year.

Milch cows are scarce. Half a dozen buyers have been in town lately wanting milch cows to ship by the carload, but farmers are holding back as they hope for as good a year next year for cheese as this has been. Cheese has been about five cents higher all through the season at corresponding periods than last year.

BROOD SOWS NEED ROUGHAGE

Mangels Seem to be Best Food Before Farrowing.

GOOD RESULTS

(Experimental Farms Note.)

Roughages in some form or other are necessary in the ration of brood sows. Among other uses these mechanically assist in the proper digestion of the more concentrate parts of the ration. In the Report of the Dominion Animal Husbandman for the year ending March 31, 1924, the results are recorded of a test in which alfalfa hay is compared with alfalfa meal. Two lots of pregnant brood sows received a ration of mixed meal and roots. In addition, one lot of five sows was fed alfalfa meal at the rate of one pound lot of three sows was given uncut alfalfa hay in racks. In all 192 pounds of meal was fed and 196 pounds of alfalfa ha,. The physical condition of both lots of sows was equally good. The average number of pigs farrowed by the alfalfa meal fed sows was 11.8 per litter, these weighing 28.55 pounds. The sows which had hay averaged 11 pigs per litter, these weighing 2. 5 pounds. The latter group of sows farrowed 93.9 per cent of good pig or 10 per cent. more than the sows which had meal. These results would, therefore, give hay somewhat the advantage over the medl for brood sows.

During the previous two years a test was conducted in which beet pulp was compared with pulped mangels for brood sows. In these two tests the beet pulp ration was not only the more expensive but the sows on this have smaller pigs and fewer pigs per litter. The ten sows fed mangels and meal averaged 12.3 pigs per litter or 2.4 pigs more than the ten sows on beet pulp and meal, while the litters weighed 32.4 pounds at birth or seven pounds more than those from the sows fed beet pulp. Mangels would, therefore, appear to be the more suitable roughage for pregnant brood sows.

In tests of this nature the factor of heredity, of course, enters, but aside from this the results are significant. —W. G. Dunsmore, Asst. Animal Husbandman.

WESTERN CATTLE EXPORTS.

SASKATOON.—Saskatchewan's cattle export trade for 1925 has already broken for the province all records established since the British embargo on Canadian cattle was lifted. With 93,300 head of cattle exported from the province during the first ten months of this year, compared with 70,651 at the same date last year and 50,737 in 1923, the prospects are that 100,000 will be reached in 1925 for the first time since the embargo was put into force many years ago.

Seaweed Table Delicacy To Japs—Highly Nutritious

TOKYO, Dec. 23 (Associated Press).—Seaweed in Japan is a dinner delicacy—for the Japanese. In fact, the harvesting of seaweed is one of Japan's large industries.

Of the many species of the weed, gathered from the bottom of the sea, the Japanese Tangle (Laminaria Japonica) is most popular because of its flavor and refreshing taste. This weed grows abundantly in the cold seas off Hokkaido and is harvested during the summer months. The yearly harvest off Hokkaido alone is estimated at 200,000,000 pounds.

While this seaweed is relatively cheap, food chemists claim it is very nutritious and contains much "Vitamine A," the food element lacking in polished rice.

WINTER MULCH FOR PROTECTION

Many Plants Should be Covered With Soil, Leaves or Straw.

SNOW IMPORTANT

(Experimental Farms Note.)

Snow is one of the most important mulches for winter protection but, unfortunately, in some parts of Canada, it does not come soon enough to afford the necessary protection from severe frosts or sudden changes of temperature for certain plants that we desire to grow; nor does it remain long enough to protect the plants from sudden temperature changes and hard frosts in spring.

Where one is not sure of snow coming early and remaining late in the spring and, where there is little snow in the winter, it is desirable to protect many plants with some kind of covering other than snow. Soil is one of the best of such covers or mulches, hence, in many parts of Canada, it should be used to protect grape vines, raspberries, roses, and other rather tender woody plants that can be readily covered by it. At Ottawa such a means of protection has been found very desirable. After soil, the next best covering, erhaps, is leaves and, where these are readily available, they should be used to afford a protective mulch and for additional protection where it is desirable but not very practicable to use much soil. On the prairies where leaves are not abundant, straw may be used with good effect. Especially on strawberries, both there and in the East, is straw valuable to protect from sudden changes of temperature in winter where the ground is bare and also to delay growth in spring until danger of severe frosts is over. Strawy manure applied just before winter sets in also makes a good mulch for herbaceous plants, as it protects both the roots and crowns and helps to hold the snow.—W. T. Macoun, Dominion Horticulturist.

OVER 70 BUSHELS TO ACRE

LETHBRIDGE.—One of the best yields of wheat reported during the present season was threshed by Lyman Bullock, and yielded over 500 bushels from a field of seven acres. This was pedigreed fall wheat, which will be kept specially for seed. It was grown on irrigated land. The heads were of great size and 80 kernels or more to the head were not uncommon.

Brush turkeys, natives of Australia, are fully clothed in feathers when they hatch out of the egg, and can fly within an hour of their birth.

Four beagle puppies, deserted by their mother, are being mothered by a hen in Massachusetts.

If at first you don't pick winners, don't try again.

CHRISTMAS FARM LORE

By Maude E. Sargent.

Most of the old-fashioned customs and beliefs with regard to domestic animals and birds at Christmastide are fast dying out, but in a few parts of England, the ancient belief lingers that horses and cattle kneel in their stalls at midnight on Christmas Eve, or, as some say, on the Eve of the Epiphany, and adore the newborn Saviour.

In Northamptonshire, Warwickshire and other Midland counties, there was a legend that cattle turned towards the East, and sheep went in procession on the hills, while in the West of England it was supposed that the cattle, when they knelt in their stalls to worship the Christ-Child, received the gift of speech, and foretold all the events that were to happen in the parish during the next twelve months. It was said in some districts that if you knelt and wished at the same moment that this happened, you would gain your heart's desire, a belief which also prevailed in Ireland, where the horse, the cow and the donkey were considered "blessed beasts" because they were supposed to have been in the stable at Bethlehem on the first Christmas Night and people wished to see them kneel in adoration.

In other parts of the country, and in the Channel Islands, Brittany, Switzerland and some places in Central and Eastern Europe it was thought to be wise to avoid the stable and cowhouse after dark on Christmas Eve, lest, when the animals obtained the gift of human speech, one should hear them mention one's own name among the list of those doomed to die during the year.

The custom of giving an extra feed to the domestic animals and fowls at Christmas is by no means extinct even now, in many parts of the country. In Scotland the feast was given instead at New Year, as we read in Burns' "Auld Farmer's Address to his Mare":

"A guid New Year I wish thee, Maggie!
Here's a ripp to thy auld baggie!"

A "ripp," or "repe," was an old name for a handful of corn; in thisc case, no doubt, it meant oats. Many old-fashioned farmers took a special supply of food to each animal in stable and cowhouse at Christmas and the sheep and pigs, too, had their holiday fare. In Ireland a similar custom prevailed, and the calves, in particular, were given a special drink of sweet milk as a Christmas treat. Good folks in olden days declared that beasts and birds should all share in the Christmas fare and rejoicings.

In Gloucestershire, and other counties where the quaint old custom of "Wassailing," prevailed up to a few years ago, each horse and cow on the farm was mentioned by name in the curious "Wassailers' Song" which was chanted by the bearers of "the Wassail-Bowl."

The dogs and cats had no lack of good things during the "Twelve Days" of Christmas and judging from ancient songs and stories, they were able to help themselves to unusual dainties just then:

"And dogs thence with whole shoulders run,
So all things then aboundeth."

In Sweden, where the domestic animals and fowls also had extra fare for Yuletide, great virtue was attached to the "Yulestraw," which was strewn on the floor at this season. Some of it was carefully kept and given to the cows before they were driven to their Summer pastures. It was also put in the nests of fowls and geese when it was supposed to preserve them from witchcraft, cause them to fatten, and insure a plentiful supply of eggs and young birds in the coming year.

Part of the Swedish Christmas cakes, known as "Yule-hogs," and often made in the form of a pig, and baked on Christmas Eve, used also to be dealt out to the fowls, and domestic animals, either at Christmas, or mixed with corn on other days. It was given to the horses before the spring plowing began.

In Scandinavia, too, when the old Christmas ceremony of "wishing" was kept up, the head of the house used to go to the hearth and strike the Yule-log with a fire shovel, and as the sparks blew out, he breathed a good wish for his horses, cows, sheep, goats, pigs, fowls, etc. Then some of the ashes were collected, and either heaped on the log to burn or set aside till next Yuletide, with a piece of money hidden in them.

In many parts of the continent the ashes of the Yule-log were strewn in water, and given to horses and cows to drink as a protection against witchcraft. In some districts in rural France it was thought that cattle could be kept in good health for the year by giving them a drink on Christmas Eve, directly after their owners returned from the Midnight Mass, and before they entered the house.

The strange custom of Wassailing once prevailed in Herefordshire, and some places this practice was reserved on New Year's Day instead of Christmas Eve, or Epiphany Eve, when bonfires were lighted in the fields, and the farmers and their friends and servants went out to the wheatfields to drink each other's healths by the ruddy blaze and returned home to supper, at which the housewife always provided a large round cake with a great hole in the middle. This was not cut at supper, but directly afterward the whole party followed the farmer, or the bailiff, to "the wain-house," where the master with a cup of strong ale or cider in his hand stood opposite the finest of the oxen and pledged him in a very curious old toast. The rest of the party did the same with the other oxen, mentioning each by name. Then the big cake was produced, and put with much ceremony on the horn of the first ox, who was then tickled to make him toss his head. If he tossed off the cake, so that it fell behind him, it was the mistress's periquisite; but if it fell in front of the ox it belonged to the master, the bailiff, or the cow herd.

In some Staffordshire parishes where a similar custom was observed, the farm servants took a bit flat cake, pierced it with a pole, and fastened it to the horn of a n ox, repeating quaint lines as they did so to wish their master and the cattle good luck in the coming year. Then the men and boys ranged up behind the ox, and made it toss its head, and if the cake fell forward the boys claimed it, but if it fell behind the men had it.

The eggs laid by fowls and ducks on Christmas Eve were formerly connected with some strange superstitions. They were boiled hard, the yolk removed, and the hollow filled with salt; girls ate such eggs fasting at bed-time, and went to sleep hoping to dream of their future husbands.

In many parts of Europe, as well a, in our own Isles, girls used to go to, and listen at the fowl-house at midnigh on Christmas Eve, or New Year's Eve often knocking at the door of the build ing. If a cock crowed at the noise they were sure that they would be married that year, but if a hen cackled it was a sign that the maidens would not wear a wedding ring before the next Christmas dawned.

In olden days in North-Eastern Scotland, all the four-footed animals of a farm were served with unthreshed corn for their first meal on Christmas morning and "the clyack sheaf," which was stored up by itself at harvest in readiness for "Yeel," or "Yule," was gives to the oldest beast on the farm—house donkey, cow, bullock or sheeps. In some places this practice was reserved on New Year's Day instead of Christmas.—From "The Animal World."

Norse Myth Tells Why Mistletoe Grows In Tree

Was Hung Up by Goddess Whose Son It Slew—Forbidden to Touch the Earth—Holly Berries Were Made Red by Drops of His Blood.

Christmas decorations bring to mind some of the old legends regarding their origin. For instance there is the Scandinavian story of the mistletoe and holly, which runs as follows: Baldur, the most beloved of the gods, had a premonition that death impended. So his mother, Prigga, besought everything on earth to swear not to harm her son; but in her request, she overlooked the mistletoe. Loki, the god of destruction, disguised as an old woman, visited Prigga and learned of the oversight. Then he hurried to where the gods were assembled, amusing themselves by hurling all manner of missiles at Baldur, all being turned aside. Loki, with an arrow made of mistletoe, pierced Baldur's heart. A few drops of blood fell on the holly tree which has borne red berries ever since. Baldur's mother was given the mistletoe to do with as she saw fit, provided it did not touch the earth, and to show she bore no ill-will, she hung it up and every one who passed under it received a kiss as a token that instead of hatred and jealousy, the mistletoe now stood for love and forgiveness.

The custom of decorating with evergreens dates back to ancient times. In Rome there was the Feast of Saturn, when foes were reconciled and all the city held high holiday. The fir tree was held in high regards and at this feast, halls and houses were hung with green boughs. In England, in the days of the Druids, the houses were decked with evergreens, and farther north the Teuton tribes celebrated at this period, the Festival of Thor. Among these peoples the festivity was known as Yule-tide. During this season was the peace of the gods, and it could not be desecrated by work.

Threshers Passed Time In Unearthing Fine Fox

One day recently, when threshing operations were in progress on the farm of Mr. Patrick Leahy, one of the men engaged noticed a hunter closing up the entrance to a foxes' den. After the day's work was done and supper over, someone suggested digging the burrow out to see if Mr. Reynard was entrapped. So, forthwith, digging commenced and a fine specimen was caught, killed, skinned and sold, the price obtained being twelve dollars.

The animal put up a game fight but with sticks and other weapons in the hands of the men, the battle was soon over. The following took part in the chase and in the proceeds: Messrs. Thos. Fitzgerald, Patrick Leahy, William Forsythe, William Tighe, Alex. Edward Jr., and Rae Carlow.

CHEESE FACTORY HAD GOOD SEASON

Financial Report Was Best in History of Company.

HASTINGS, Dec. 23.—The patrons of the Ormonde Cheese Factory, Hastings, held their annual meeting on Saturday afternoon. The financial report was given and was the best in the history of the factory.

During the season 2,539,116 pounds of milk was received, 215,364 pounds of cheese were shipped and 10,147 pounds of cream were shipped.

The following patrons were the largest contributors: Messrs. S. McGee, Felix Convey, John Scott, D. McFadden, John Preston, Wm. Preston, Water Humphries.

The following officers for the ensuing year were elected:

President—Mr. T. J. Lynch.
Secretary—Mr. Ed. Perrault.
Treasurer—Mr. J. F. McCarthy.
Auditor—Mr. Felix Convey.
Directors—Messrs. Fred Lynch, Wm. Preston, Wm. McFadden, S. McGee, John Noonan, H. E. Oliver.

LITTLE WOOL USED TO CLOTHE WOMEN

Well-To-Do More Stylish Than Comfortable, Says Salvation Army Authority.

MONTREAL, Que., Dec. 23.—(Canadian Press.)— In every city the Salvation Army has its industrial plants, where the salvaging of cast-off clothing takes place. Here Mapor W. H. Byers notes, in reference to increased activity, that the quality of the goods is not what it was years ago. "The women are wearing garments that expose them almost to their deaths. Not much wool in things nowadays, according to the fashions. It is wool that the poor are asking for. But wool seems much harder to get this season than it was a year ago. The well-to-do are more stylish than comfortable. But they are kind when our man calls. Some of the things are sold for very small prices which help pay the staff, and other things are given away."

If the poison fangs of a snake are taken out, a new pair of fangs will grow.

FEW TURKEYS ON DOURO FARMS

Command a Fine Price at Present—Farmers' Wives Kept Busy.

PREPARING FOWL

DOURO, Dec. 23.—Besides the usual Christmas prdparation rush, local housewives have the distasteful job of preparing turkeys, geese, ducks, etc., for market. The "dry-plucking" done in an out-building is a cold, disagreeable job. But the hardship is forgotten when the cheques come, as turkeys especially, are a fine price. Mr. P. G. Towns, the local buyer, paying 37c a pound for birds over ten pounds. Most local flocks are smaller than usual, due to an unfavorable season.

BUFFALO HERDS TAX CAPACITY

Efforts of Canada to Preserve Animals Successful—Now Have New Problem.

MAY BE SLAUGHTERED.

OTTAWA, December 23. — Canadian Press. — Canada's efforts in the past 18 years to preserve the Buffalo from extinction, have been so succesful that she will soon be faced with the problem arising from a lack of space at the buffalo national park, Wainwright, Alta.

At present a herd of 8000 animals is located at the Wainwright Park, and the anticipated annual increase next spring is 2,000, bringing the total to 10,000 head. The provisions ordinarily, however, afford protection for 5000 animals only.

The situation will have to be met, it is learned at the Department of the Interior by the slaughter of a large number of the herd or the shipment of many for the distance of 700 miles to the wood buffalo park, near Fort Smith, in the North West Territories

SIX STATES BACK ILLINOIS IN SUIT

Michigan Would Prevent Lake Waters From Flowing Southward to Channel.

CHICAGO, Dec. 23. (Canadian Press).—The Attorney Generals of six states between here and the mouth of the Mississippi River have agreed to back Illinois in the Lake Michigan diversion suit brought in the United States Supreme Court by Michigan, Wisconsin and other states to prevent any lake water flowing through the drainage canal into the lower navigation channel. In this action representatives of Louisiana, Missouri, Kentucky, Tennessee, Mississippi and Arkansas, who conferred here yesterday with the Chicago Association of Commerce officials, took the ground that their interests were identical with those of Illinois. It was maintained that a 10,000 cubic foot a second flow is necessary to maintain permanent water levels in the Lower Mississippi and assure a year-round navigation.

MAIL CARRIERS HAD CONVENTION

Officers Were Elected at Meeting Held in Toronto.

A PRESENTATION.

The Annual General Convention of the Canadian Mail Contractors' Association was held in the King Edward Hotel, Toronto, on Friday, December 11th, 1925. There was a large and representative attendance and twelve hundred mail contractors from Ontario, Quebec, New Brunswick and Nova Scotia were represented by proxy.

The following were elected officers of the Association:

President, Joseph P. Everett, Blenheim, Ont.

Vice President, George Miles Curtis, St. Thomas, Ont.

Secretary-Treasurer and General Agent—Garfield MacKinnon, Guelph Ont.

Executive Committee — Daniel Thompson, Oshawa, Ont.; Alexander Stewart, Welland, Ont.; William Hickey, Owen Sound; Miss Amelia Spencer, Parkhead, Ont.; Mrs. A. C. Joyce, Blytheswood, Ont.; James Waters, Strathroy, Ont.; Orvil Flanders, Brantford, Ont.; Burley Homan, Belleville, Ont. Damon Perry, Napanee, Ont.; Manley Fox, Trenton Ont.; John Corbun, Braeside, Ont.; R. C. Latimer, Toledo, Ont.; William Chase, Jordan, Ont.; Arthur Delts, Welland, Ont.; Henry Sutton, Lachute, Que.; Roderick McCullough Calumet, Que.; Frank H. Donnelly, Saint John, N.B.; Edward Hogan, Saint John, N.B.; Judson Grant, Fredericton, N.B.; Abby J. Herbert, Shediac N.B.; Adolphe P. Le Blanc, Richibucto, N.B.

The minutes of last meeting and also the constitution of the Association were unanimouly passed by the meeting and many strong resolutions were passed requesting the Government to grant the changes and improvements in conditions asked for by the Association.

The secretary-treasurer, Garfield MacKinnon, then gave his report to the convention, after which a communication was read from the solicitor of the Association, J. C. M. German of German & Lennox, Barristers, Toronto, informing the secretary-treasurer of the Association, that the Hon. Charles Murphy, the Postmaster General, had granted to the Association statutory holidays for the rural mail contractors. Mr. German also expressed the hope that at the next session of Parliament he would be able to secure further improvments for the Mail Contractors throughout Canada.

The secretary-treasurer of the Association then tendered his resignation to the Association.

He was strongly urged to withdraw his resignation and was again unanimously re-elected for a further period of four years.

Mr. McKinnon was then presented with a very complimentary address and a handsome club bag.

RADIO LICENSES ARE REQUIRED

Inspector Will Check Up Unlicensed Receivers Shortly.

FEE IS $1.00.

The owner of every radio set in the Dominion is required, by law, to pay a license fee of $1.00 per annum. The proceeds from these fees are used for the control and administration of the broadcasting service in Canada and for the improvement of reception conditions from preventable interference of all classes.

During the past week or so the Department through the medium of the Press, has given warning to the owners of unlicensed receiving sets that they should obtain a license for the same without delay, and a final warning is issued to owners of sets and a recommedation that they secure a license at once.

As a measure of justice to the very large number who have already paid for and obtained licenses, the Deaprtment is going to start rounding up unlicensed receivers next week and it would be indeed sad for any one to spend the holiday season with a police court summons hanging over his head for the sake of a $1.00 fee.

The Department has a lengthy list of names of owners of unlicensed receiving sets in this city and district. If you have not already got a license, your name may be on this list.

The Radio Branch gets no enjoyment out of taking any one to Court, and your dealer, the post office and Radio Inspector are selling licenses.

SMOKE SUFFOCATES CHILDREN AT HOME

Playing With Matches Proved Fatal to Three Little Ones.

BUFFALO, N.Y., Dec. 23 (Canadian Press).—Three children were suffocated by smoke late yesterday afternoon, when they started a fire in their home in Lancaster while playing with matches. The blaze caused little damage to the house but filled one of the rooms with smoke.

The dead are: Gertrude Weis, 6 years old; Joseph Weis, 5 years old, and Rene Weis, 3 years old.

MUNICIPAL ELECTION POLLING PLACES

At the King Edward School, Aylmer Street.

Division No. 1—South of Crescent Street east of Lock Street, and south of Princess Street east of Maude Street.

No. 2—Between Romaine Street and Princess Street west of Lock Street and east of Park Street; and south of Princess Street west of Maude Street.

No. 3—South of Chamberlen Street and west of Park Street.

At the Sacred Heart School, Lake Street.

No. 4—Between Romaine Street and Lake Street east of Park Street.

No. 5—Between Lake Street and Rink Streets east of Park Street.

At the South Central School, Rubidge Street.

No. 6—Between Rink and Wolfe Streets east of Park Street.

No. 7—Between Chamberlen and Wolfe Streets west of Park Street.

No. 9 — Between Sherbrooke Street and Wolfe Street east of Park Street and west of Stewart Street.

No. 10—Between Sherbrooke and Wolfe Street east of Stewart Street.

No. 16 — Between Sherbrooke Street and Charlotte Street west of Bethune Street and east of Park Street.

No. 17—Between Sherbrooke and Bolivar Streets east of Penrose Avenue, and between Bolivar and King Streets east of John Street.

At the Prince of Wales School, Monaghan Road.

N. 8—Between Wolfe Street and Sherbrooke Street west of Park St.,

No. 8 — Between Sherbrooke Street and Bolivar Street west of Penrose Avenue, and between Bolivar Street and Charlotte Street west of John Street and Maitland Avenue.

No 19—Between King Street and Charlotte Street west of Park Street and east of Maitland Avenue, and between Charlotte Street and Gilmour Street west of Park Street.

City Building, Simcoe Street.

No. 11 — Between Sherbrooke Street and Charlotte Street east of Bethune Street.

No. 12—Between Charlotte Street and Hunter Street east of Bethune Street and west of George Street.

No. 13—Between Charlotte Street and Brock Street east of George Street.

No. 14—Btween Hunter Street and McDonnel Street east of Bethune Street and west of George Street, (In the Police Court Room).

N. 15—Between Brock Street and McDonnell Street east of George Street.

At St. Peter's School, Reid Street.

N. 20—All west of Bethune Street —between Hunter Street and Brock Street east of Stewart Street; between Hunter Street and Simcoe Street and Simcoe Street east of Downie Street, and between Simcoe Street and Charlotte Street east of Reid Street.

No. 21—All south of McDonnell Street between Bethune Street and Downie Street north of Brock Street, and between Stewart Street and Downie Street north of Hunter Street.

No. 22—Between Downie Street and Park Street north of Charlotte Street and south of McDonnell Street, and between Reid Street and Downie Street north of Charlotte Street and south of Simcoe Street.

At the Queen Mary School, Monaghan Road.

No. 23—Between Gilmour Street and Weller Street west of Park Street.

No. 24—Between Weller and McDonnell Street west of Park.

No. 25—North of McDonnel Street and west of Downie Street.

At the Central School, Murray Street.

No. 26 — Between McDonnell Street and London Street north of George Street and east of Downie Street.

No. 27—Between London Street and Dublin Street west of George Street and east of Downie Street.

No. 28 — Between McDonnell Street and Dublin Street east of George Street, and between Dublin Street and Antrim Street east of Water Street.

No. 29—Between Dublin Street and Antrim Street west of Water Street and east of Aylmer Street.

No. 30—Between Aylmer Street and Downie Street north of Dublin St.

At Queen Alexandra School, Barnardo Avenue.

No. 31—East of George Street between Antrim Street at the south and Barnardo Avenue and Inverlea Street.

No. 32—Between George Street and Aylmer Street north of Antrim Street and south of Barnardo Avenue.

No. 33 — North of Barnardo Avenue and Inverlea Street.

At the Immaculate Conception School, Mark Street.

N. 34—East of Rogers Street and south of Hunter Street East, and east of Mark Street south of Robinson Street.

No. 35—South of Hunter Street East and west of Mark Street.

No. 36—Between Hunter Street East and Douro Street west of Mark Street, and between Mark Street and Rogers Street north of Robinson Street and south of Douro Street.

At the King George School, Armour Road

No. 37—East of Armour Road north of Hunter Street East, and east of Rogers Street between Hunter Street East and Hazlett Street.

No. 38—West of Rogers Street between Douro Street and Hazlett Street, and all north of Hazlett Street and west of Armour Road, including Auburn.

Home-lessons are as necessary as they are hard on parents, says an educational expert.

One person out of every fourteen of Canada's population now owns a motor car.

LEGISLATION FOR QUEBEC SESSIONS

Natural Resources and Church Union to be Considered.

QUEBEC, Que., Dec. 23 (Canadian Press) —Legislation regarding the natural resources of the Province of Quebec will be the outstanding governmental legislature at the third session of the sixteenth legislature of the Province which opens on January 7.

It is expected that the government will provide for the creation of forest reserves, and also take further steps to safeguard the forests, including those under license to cut. There will be some legislation as to waterpower, and possibly as to asbestos, though it is not expected that there will be an embargo on the export of raw asbestos, as has been mentioned from time to time. What the legislature is liable to do, however, is to favor companies which manufacture the raw materials in Canada, and this can readily be done by an adjustment of the royalties by the enactment of a sliding scale which will allow of rebates of royalties, in whole or in part, on such raw matter which is manufacured in the country.

The Church Union bill will come before the legislature again. Last session the legislature in giving what amounted to a six months hoist to the Union bill expressed its readiness to enact a bill should the legislature of Ontario do so. Ontario has done so, and the procedure laid down in that Protestant province will be followed here. The antis do not intend to oppose the Union, bill but will want amendments to provide that they at least retain the Montreal Presbyterian College, and that some provision be made for minorities of assenting Presbyterian churches.

There has been some talk of a general provincial election in the province following upon the conclusion of the next session, but there is lack of authority for such a presumption, and the normal belief is that the legislature will have its usual four sessions before the government again appeals to the people.

OPPOSITION TO DEEP WATERWAY

Chairman of U. S. Committee Says That Arguments Are Not Convincing.

VESSELS TOO SMALL.

ALBANY, N.Y., Dec. 23 Canadian Press).—The reports of commissions investigating the proposed deepening of the St. Lawrence River for a ship canal to the Great Lakes cannot be taken as convincing arguments for the project, in the opinion of S. Wallace Dempsey, chairman of the House Rivers and Harbors Committee, the Albany Knickerbocker Press will say in a copyrighted despatch today. His statement is in reply to a recent address of Charles P. Craig, executive director of the Great Lakes-Tidewater Association, made at Rochester, and in which Mr. Craig advocated the participation of the United States in the deepening project.

Such an improvement to the river would not make of the Northwest of this country a sea base, the chairman said, drawing comparisons between the size of vessels using the Panama Canal and those which navigate the St. Lawrence into the Great Lakes to show that only comparatively small ocean-going vessels, carrying a relatively small annual tonnage could be used to reach lake ports.

In Europe the average height of land above the sea is 939 feet. In Asia it is 3,189 feet.

IN POLICE COURT

Two youths clashed this morning in a legal engagement before His Worship Magistrate O. A. Langley, the bone of contention being $3.00 which the defendant claimed was due him in wages. For two hours the contestants, vested in the powers of counsel, argued the case, firing random volleys of evidence in the general direction of the meagre target.

The magistrate, after due deliberation and careful weighing of the submissions, delivered a verdict favoring the defendant, granting $2.10 of the sum in question. As the costs of the action amounted to $5.25 another illustration is furnished concerning the high price of litigation.

The plaintiff alleged that he had worked for longer hours and at a higher rate than was allowed by the defendant.

During the year ended March 31 about 135,000 houses were erected in this country.

FISHING BOATS MISSING

Japanese Vessels Believed Lost in Storm, Contained 150 Men.

TOKIO, Dec. 23 — (Canadian Press).—Twenty fishing boats containing 150 fishermen are missing in a storm which struck Northern Japan yesterday. A number of houses were wrecked and 40 vessels capsized.

THE
Legend of Lovesick Lake
AND OTHER POEMS
- By -
Emily Marguerite Marshall
Now on Sale at
TREBILCOCK BROS.' BOOKSTORE
5d-16,18,19,21,22-4708

Here Comes Dad With A Gift For Everybody
What Have You Got For Him?
How About An
OVERCOAT
For the next Two Days we will sell any of our High-Grade Men's Overcoats up to $27.50 for
$22.50
Boys' and Youths Coats
Fine Overcoats and Plaid-Back Overcoatings; half belt, inverted pleat; in attractive colorings. Half and full lined. Sizes 29 to 36, at
$12.45
COATS for Little Fellows, up to 9 years.......$6.95
Men's Suit Values
Extra quality Tweed Suits, in the new models, for Men and Young Men, good, sound materials and wool linings. All sizes, 35 to 40
$19.50

GIFTS
SHIRTS
MUFFLERS
GLOVES
PYJAMAS
SWEATERS
JERSEYS
NECKWEAR
UNDERWEAR
HANDKERCHIEFS
BRACES
SOCKS
All of the quality you feel proud to give.
OPEN EVENINGS.
Maher & Wesley
188 Charlotte Street - - Phone 577w

Gifts That Will Be Doubly Welcome
You'll find our Store laden with gifts beautiful and useful. An inspection will reveal their outstanding values. Let us help you solve your gift problems and your Christmas remembrances will be doubly welcome. We draw attention to the following suggestions:
CARD TABLES—Hardwood frames, mahogany finish, strongly made, nickle bound corners, folding legs, covered in plain green felt or leatherette. Regular value, $4.50, for, each, $3.75
WINDSOR CHAIRS—Dainty design, in walnut finish. Regular price, $5.50, for, each......... $3.95
DINNER WAGONS—Solid walnut, oval shape top, drop leaf sides, two shelves, rubber-tired wheels, glass tray. Specially priced at... $36.00
CANDLE STICKS—Walnut and mahogany finishes, felted bottoms and brass caps. Several designs to choose from.
Regular price, $1.25, for, per pair........ 79c
Regular price, $1.75, for, per pair........ $1.25
Regular price, $2.50, for, per pair........ $1.75
Regular $3.50 Book Ends for $2.75 pr.
Polychrome, artistically colored. Several designs to choose from—Rheims Cathedral, Budda, Lincoln, The Potter, The Book Worm, etc. Regular price, $3.50, for, pair........ $2.75
KINDERGARTEN SETS — Table and two Chairs. Hardwood, finished in golden or red, with gold stripes. Very strongly made. Regular price, $2.75, for, set........ $2.25
REED ARM CHAIR AND ARM ROCKER—Strongly made of round reed, large comfortable size, wide arms, spring seats, cushion and backs upholstered in good quality English tapestry. Regular price, $18.50, for..... $13.50
DESK OR HALL CHAIRS—Solid walnut and mahogany. Two special designs, Regular price, $15.00, for........ $10.50
DOWN COMFORTERS—In two sizes, covered in attractive designs of down-proof sateen, with plain band borders, well filled with pure down.
Size 60 x 72. Regular price, $12.50, for........ $9.80
Size 66 x 72. Regular price, $13.50, for........ $10.80
Pictures at Clear Out Prices
Our entire stock of Pictures is all reduced. They are new goods, standard subjects and attractive frames.
COPIES OF OLD FRENCH MASTERS—With heavy embossed dull gold frame. Regular $5.50, for, each........ $3.95
COPIES OF GREUZE PAINTINGS—With attractive dull gold frames. Regular $4.50, for, each........ $3.50
SCENERY—With gold mats and gilt frames.
Regular price, $3.00, for ... $2.50 Regular price, $2.00, for ... $1.50
10 PER CENT. REDUCTION ON ALL OTHER REGULAR LINES
MIRRORS—True glass, with white enamel frames. Suitable for bathroom or kitchen. Size 9½ x 17½ inches. Regular price, $1.50, for, each.. 79c
CANDLES—Assorted shapes and colors, hand-dipped. Specially priced at, pair, 25c 35c 40c
REED FERNERIES — Fumed finish, strongly made, with galvanized iron pan. Special, each..... $5.75
WILTON AND AXMINSTER HEARTH RUGS—Fine quality, with linen fringe, conventional and Persian Sarabend designs, soft rich colorings. Size 27 x 54. Regular $7.50, for $5.00
SERVING TRAYS—Walnut and mahogany finish. Several styles to choose from. Glass bottoms. Special, each........ $1.95 to $4.00
Boudoir and Table Lamps Underpriced
They come in two sizes. Walnut finished bases, wired complete, with silk shades.
Regular price, $5.00, for ... $3.95 Regular price, $7.50, for ... $5.00
SEWING STANDS—In reed and fibre, dark fumed finish, square and oval shapes. Special at, each........ $6.65 and $7.75
CHESTERFIELD ARM CHAIR AND ARM ROCKER—Spring seat and padded back, upholstered all over in good quality tapestry. Regular price, $27.50, for, each........ $14.50
CEDAR CHESTS AND WALNUT LINED WITH RED CEDAR—Dull rubbed and natural finish. Specially priced ... $20.50 $27.50
MANTLE MIRRORS—Gilt and polychrome frames, best quality British plate, 3 styles to choose from. Priced at, each, $10.50 and $12.50
PRISCILLA SEWING CABINETS—Solid walnut, dainty design. Special at, each........ $18.00
STORE OPEN EVERY EVENING UNTIL CHRISTMAS
McBRIDE & FRANKS
PHONE 2069 - 224 CHARLOTTE STREET

Old Santa Says

HE NEVER SAW SUCH GOOD VALUES AS THE PEOPLE OF PETERBOROUGH ARE GETTING THIS CHRISTMAS AT THE HALL STORE. TAKE SANTA'S ADVICE AND FINISH YOUR CHRISTMAS SHOPPING AT THIS STORE.

SANTA ADVISES THESE

Silk and Wool Hose

He says that the combination of the silk with the fine Botany yarn gives you a Stocking that is at the same time dressy and warm. And that you'll be sure to find something to suit you in the lot at this reasonable price of, per pair..... **98c**

SANTA SAYS GIVE

Fancy Turkish Towels

if you would give a gift to please the busy housewife, who is constantly finding the need for replenishing the home stock. He says that you can buy such lovely Fancy Towels with pretty colored trimmings at the Hall Store at prices that range all the way from.... **49c to $1.25**

SANTA SAYS

These Men's Robes Are Wonderful

There are many reasons for their good value, but the sum of the story is that they were bought at a price that is just 60 per cent. of their regular value, and that we are selling them to you at the same proportionate reduction. Don't be afraid of the qualities. In spite of the low prices, the quality in every case is excellent and dependable.

Regular $9.50, for..... **$6.50** Regular $14.50, for..... **$9.50** Regular $15.00, for..... **$10.00**

OLD SANTA SAYS

These Linen Cloths

would be a delightful gift for any woman who has a home or who is hoping to have one. They are all real Irish linen in the "Pride of Erin" Grass Bleached Cloths, all are good patterns and in the 2-yard square size. Special price..... **$3.95**

SANTA CLAUS ADVISES

Leather Overnight Bags

They are in the 14-inch size. They are all-leather with pressed Morocco grain. Here in brown only. We are selling lots of them, but we bought 2 whole cases of them and still have lots to sell at, each..... **$1.39**

Come To Toyland And The Gift Shop

Santa say Hall's Toyland always was the best place for good values, but with these Christmas Eve bargains they might as well be giving away the stuff. Dolls, Toys, Games, Books are all marked at prices that will make you want to buy your gifts for next Christmas as well.

Bring the little folks and help us to clean-up in Toyland.

Santa wants you to know that everything in the Gift Shop on the Third Floor is being cleaned out as far as we can at prices that will be sure to help things to go out in the last Christmas Eve rush. Stationery, Silverware, Leather Goods, French Ivory and lots of other good things for gifts will help you to solve your last-minute troubles.

Christmas Handkerchiefs

SANTA SAYS 'KERCHIEFS ALWAYS HELP TO SOLVE THE LAST-MINUTE GIFT PROBLEM

PRETTY LAWN 'KERCHIEFS, in white and in several of the prettiest colors. Some are plains, others with lace edges and fancy corners. Special price..... **19c**

LOVELY LINEN 'KERCHIEFS. These are here in several good colors. All have wide hems and small embroidered sprays in the corner. Price..... **25c**

ATTRACTIVE BOXED 'KERCHIEFS, with two or three to the box. All are good looking and make nice gifts. Price..... **45c**

LADIES' WOOL SWEATERS

Santa remarks that you couldn't give a better gift to the sporting girl than one of these pretty Brushed Wool Coats in the new sports and chappy coat models. They are here in several of the best colors and in all the general sizes. Some are in plain colors, others in fancy patterns. Special price..... **$3.95**

Dainty Coloured Undies in Silk, Voile, Mull and Crepe

Pretty Voile Gowns

Well made and lace trimmed. Colors are pink, green, peach, mauve, blue and yellow. Several sizes and several styles. These are good value at..... **$2.00**

Coloured Voile Garments

Here are Voile Lace-Trimmed Undies in pretty light colors. The lot includes Gowns, Step-Ins and French Drawers. In spite of the low price, they are well made, well finished articles. All selling at **$1.50**

Moodies Silk Bloomers

We still have several of these garments left. They are here in some of the best colorings, but the size ranges are not complete in every color. All are made of a strong Rayon silk in fairly heavy weight, and are good buying at..... **$1.25**

STORE CLOSED ALL DAY SATURDAY

Step-Ins & French Drawers

All in pretty bright colored silk crepe de chene, in a weight that will give good wear. All are lace and applique trimmed. Price.. **$1.98**

HALL STORE

MARRIED FIFTY YEARS, COUPLE WILL HOLD UNIQUE RE-UNION AT CHRISTMAS SEASON OF THIS YEAR

Mr. and Mrs. W. J. Baker, of Warkworth, Will Celebrate Golden Anniversary.

NATIVE OF STIRLING.

Established Carriage Factory Products of Which Are Still in Existence.

(By A Staff Reporter)

WARKWORTH, Dec. 23.—Mr. and Mrs. W. J. Baker, who are among the oldest and most prominent residents of this village, will on Thursday celebrate the fiftieth anniversary of their wedding and it is expected that all of their 10 living children will be present to wish their venerable parents many happy returns of the day. Mr. Baker is a native of the village of Stirling but when he was nine years old his parents moved to Norham. Three years later they took up residence in Warkworth. When their son grew up he went back to Norham where he established for some years a carriage factory. Those were the days when all kinds of vehicles were made by hand, when the workmanship was of high standard and only the best material was used. There are still in commission in this vicinity, sleighs, wagons and buggies that were turned out years ago from Mr Baker's factory.

Married In 1875.

Mr. and Mrs. Baker (the latter's maiden name was Charlotte Taylor and she was a daughter of Mr. and Mrs. Henry Taylor of Port Hope) were married by Rev. M. Sims who at that time was the Methodist minister at Norham, the ceremony being performed at the residence of a relative of the bride on the River Road a short distance from Campbellford. The young couple lived for some years at Norham but when carriage making ceased to be a profitable business owing to the competition of the large factories in the cities they moved back to Warkworth which has ever since been their home. Here they have a farm of 93 acres, 30 acres of which is planted to fruit trees. Mr. Baker for some years carried on a thriving business buying eggs from and selling American coal oil to the farmers of the vicinity, but now, still active as many a man of 50, he devotes all his time to the cultivation of his farm.

In Public Life.

Mr. Baker has a unique record as a member of the Percy Township Council, for though he was deputy-reeve for two and reeve for the same number of years he never sat in the County Council at Cobourg. His municipal service was rendered back in the '90's when that body was constituted differently than it is today, the members being known as commissioners instead of reeves and deputies.

Mr. Baker served for years as member and chairman of the School Board. He has for 40 years been church warden and for the past 60 years a member of the Anglican choir, still taking part in the musical services, his voice as strong and as melodious as in the days of his young manhood.

Ready To Serve Again

One year ago Mr. Baker offered, in the interests of community harmony to re-enter municipal life. Deputy-Reeve Nelson soon after the election of 1924 was unseated on a technical, or more correctly speaking, he resigned when his election was challenged, and he offered to fight it out again with his former opponent or with any other man who might be brought out against him. To avoid another election, Mr. Baker at the request of a number of ratepayers, offered to serve out the balance of the term if given the office by acclamation. Mr. Nelson, however, thought he was entitled to a vindication and in the by-election which followed was returned by an increased majority.

Raised Large Family.

Mr. and Mrs. Baker have raised a family of 12 children, 10 of whom are living, all holding good positions in the various communities in which they reside. These are: Malcolm, a merchant in Hastings; T. G., in business in Campbellford; Mrs. Harold Wilson of Hastings; W. A., who is in the real estate business in Miami, Florida; Mrs. (Rev.) Russel McGillivary of Burlington, whose husband was formerly Presbyterian minister here; Mrs. J. Musgrave of Corbeyville; Miss Blanche at home; Wallace of the local telephone exchange; Mrs. George Baker, whose husband is a teacher in the Collegiate Institute in Picton, and Miss Helen, who is teaching at Milford. Mrs. Charles Summerly, a daughter died one year ago last August and Collin, a son, lost his life in the Great War.

PRE-ELECTION, ETC.

(Continued from page 1.)

tion have been shattered by the announcement of A. L. Riendeau that he is a candidate for the commissionership and that he will stand regardless of whether he is opposed or not.

Mr. Riendeau's authorized announcement introduces a new element into the situation. He has been urged to stand by responsible citizens who recognize in him a live business man who is one of the heaviest taxpayers in town, and one who has had experience in municipal life.

"Let the Examiner publish the fact," said a voter on Tuesday, "that there is a move to pull off an acclamation here and see how the people will wake up and the candidates come forward. Don't be surprised if every man now in office is opposed, and if there is an entirely new council in 1926. I believe that J. A. Anderson will yet be induced to contest the reeveship and that a man can be found to run against the slated candidate for the mayoralty. There is dissatisfaction with the present state of civic affairs and this dissatisfaction is sure to find expression at the nomination meeting. An acclamation implies that the people are asleep or at least indifferent—but they are anything but that."

For School Trustees.

The retiring members of the Board of Education are Dr. H. O. Richardson, D. W. Douglas and John Hall. Mr. Douglas states definitely that he will retire. He has served for six years, two as chairman, and took a leading part in the building of the new high school. His growing private business takes all his time and attention, and he is through with public life.

John Hall was elected two years ago but he is in poor health and says he will not stand for re-election. His colleagues will all regret his retirement as no trustee has ever rendered the public more valuable service or devoted more time to the duties of the office. He spent day after day at the new High School supervising the work of laying out the grounds, giving expert service to the public without compensation.

Dr. Richardson, himself a teacher early in his career, was well equipped for membership on the Board when he was returned at the head of the polls two years ago. He advocated an important improvement in the public school system, one the necessity of which is recognized by every educationist, the engaging of a special teacher to take care of the backward pupils, who though they may be behind in their class work, could, if given the proper attention, be fitted to become useful and prosperous citizens. The board was short of funds so that it was impossible to give effect to the doctor's policy.

Dr. Richardson is anything but an office seeker but he will be on the board in 1926 if no wire pulling is necessary to secure the position.

The Junta Dissolved.

The Junta, mention of whose activities was made in these columns some days ago, has been dissolved, but perhaps it would be more correct to say that it has been absorbed by the larger body of voters who are opposed to a civic election by acclamation.

REV. A. F. KELLY NOW MONSIGNOR

Ceremony of Investiture Was Performed By Bishop O'Brien.

MANY CLERGYMEN.

On Thursday, December 17, in the Church of the Sacred Heart at Trout Creek, Ont., the Rt. Rev. A. F. Kelly had conferred upon him the signal honor of being created a Domestic Prelate, with title of Monsignor.

Solemn Pontifical Mass was celebrated by His Lordship Bishop O'Brien of Peterborough, who also performed the ceremony of investiture.

The sermon for the occasion was given by his Lordship the Rt. Rev. D. J. Scollard, Bishop of Sault Ste. Marie, Ont.; His Lordship in a logical and eloquent exposition of Catholic doctrine dwelt, on the dignity and perogatives of Christ's holy priesthood and emphasized in a particular way the additional honors and dignity that necessarily flow from the rank to which the Rt. Rev. Pastor had been elevated.

The music for the occasion was ably furnished by a specially trained choir of Powassan, which rendered in a very fitting fashion the "Missa Brevis" by Montani.

Rt. Rev. Mgr. Kelly was the recipient of three congratulatory addresses, each accompanied by a substantial presentation. The addresses were representative of the Sacred Heart Church, Trout Creek; St. Joseph's Church, Powsasan, and St. John's, Alsace.

At 1.30 p.m. luncheon was served in the fine parish hall at which upwards of 20 priests, representing the dioceses of Peterborough, Sault Ste. Marie and Pembroke were seated.

In the evening at St. Mary's Hall an entertainment was held in honor of the great occasion, the main feature of which was a very interesting and instructive lecture by His Lordship Bishop O'Brien on the subject, "An Audience with the Holy Father"; also a short historical play depicting scenes of a missionary nature in the parish of Trout Creek.

Monsignor Kelly enjoys the unique and unusual position of having been parish priest of Trout Creek for 32 consecutive years. Thus the Holy Father for his long years of arduous labor and for his many priestly qualities has seen fit to honor him and his parish by the high honor of Domestic Prelate of the Papal Household.

POLAR FLIGHT PLANNED.

U. S. War Department Won't Act on Ford Engineer's Plans.

WASHINGTON, December 22. — Canadian Press. — A project for a polar flight has been presented to the United States war department by W. D. Mayo, chief engineer for Henry Ford, but the officials have decided that congressional authority would be necessary for government participation.

CANADIAN PACIFIC SPECIAL TRAIN SERVICE FOR HOLIDAY TRAVEL

In order to take ample care of Christmas and New Year's travel, the Canadian Pacific will operate the following special trains on dates specified:

TORONTO - SUDBURY — Train will leave Union Station 9.20 p.m., Saturday, Dec. 26 and Jan. 2, operating on schedule of regular train No. 7.

SUDBURY - TORONTO — Leave 10.10 p.m. Sundays, December 27 and January 3, operating on schedule of regular train No. 28.

PARKDALE - LONDON — Leave 3.15 p.m. Thursday, December 24, making same stops as regular train No. 633.

TORONTO - DETROIT — Leave Union Station 11.30 p.m. Sundays, December 27 and January 3, operating on same schedule as regular train No. 635.

PARKDALE - ORANGEVILLE — Leave 5.15 p.m., Thursday, December 24, operating to Orangeville and beyond if necessary, making all intermediate stops.

TORONTO - LINDSAY - HAVELOCK—Leave Union Station 4.40 p.m., Thursday, December 24, operating through to Havelock, this train will carry Lindsay car and make all intermediate stops.

In addition to this special service, regular trains will carry extra equipment where necessary to meet traffic demands.

Ask any Canadian Pacific Agent for detailed schedules.

Dec. 19,22,23

The houses, offices and public buildings of London are now estimated to be worth more than $322,625,000.

ROGERS BATTERYLESS A/C RADIO RECEIVING SETS

No "A" or "B" Batteries — No Aerial

Operate direct from your Electric Light Socket

This Christmas let your gift to the family be a source of year-round entertainment. With the "Rogers", you just plug in to your light socket and tune in to the best in the air—clear—full-toned—dependable.

Let us demonstrate in your own home at no obligation to you.

WHITE'S CYCLES & SPORTS, Ltd.
212 CHARLOTTE ST. Open Evenings

PREACHER LEFT GREAT MESSAGE

Speaker Chose "Behold Thy King Cometh," as Text For Advent Service.

AT MARMORA CHURCH.

MARMORA, Dec. 23.—The special preacher at St. Paul's Church last Sunday morning was the Rev. A. B. Payne of St. John's College, Winnipeg. The reverend gentleman selected as his text, part of Matt. 21-5: "Behold thy King cometh." 'Again", he remarked, "we have entered into the last Sunday of the Advent season. It comes natural that we should take reckoning this day of what has been gained in this season of spiritual worth. First of all, what is the purpose of Advent? What have we been taught? What lessons have we gained? Let us go back briefly to see how it found its place and part in the church's serices. For the coming of Christ there must be preparation. The message of John concerning the first Advent was a simple one, "Repent ye." His message had two thoughts, "The King" and "The Kingdom". O that the children of the Church of the living God more understood and appreciated more fully the true import of the Christmas season. What would it mean to us if Christ were taken out of it entirely? Then there is the further thought. What are the fundamentals of our Christianship. We hear of problems confronting the church. We speak of the materialistic age in which we live. But we are forgetful of those things which are essentials in our heritage of the Catholic faith. Our faith is catholic because the great commission is "Go ye into all the world and preach the gospel to every creature,baptizing them in the name of the Father and of the Son and of the Holy Ghost." So to have full appreciation, the children of the church must go back to the beginning, to their entrance into the church, when each were changed from a child of Adam to a child of God. By this means, we can understand a little better, the great place of Advent as a season of preparation for the feast of the Nativity.

But why do we lay stress on this? Because it is a part of our faith. Because we believe that God permitted His Eternal Son to come down and partake of our human nature. If our religious beliefs amount to anything, our thoughts will be directed one way and that in the direction of the joys coming through Jesus Christ. When we realize what the Kingdom is and have some thought of the King, let us also realize our own particular share and part in that Kingdom. Baptism admits us into the Kingdom. What kingdom? A kingdom of warfare. Through baptism, you belong to the church militant. The Kingdom of God is not of this world. It is not a visible kingdom and its gifts too are invisible. We are called upon to play the part of a soldier of the Cross, yet never to receive a visible gift. Faith will help us, however, to receive the peace of God which passeth all understanding. Faith will teach us the true spirit of Christmas. We don't come to the house of God simply because we wish to become holy. Neither do we love God simply because we are afraid of the consequences of not loving Him. There is a big difference between learning to be holy and being holy. In the Holy Communion, we come to receive Christ that we may give back to Christ the true spirit of worship, that we may radiate in the world around us the reflection of the face of our Father in Heaven. We forget too often the elementary lessons in our religion. Yet they are essential here as in every profession of life. You cannot change elementary factors. They remain the same. The Sacraments of the Church must be deemed as essentials. They are the Divine channels whereby we receive and assimilate into ourselves of the life of God. Communion brings the warrior into the conscious presence of the Son of God. His presence within is the light that leads us on. But we fall into temptation. The day you do not fall into temptation you have no place in this world. What is the sustaining grace of God as you fall?

God calls to us and says "Come out, my child, of that line where you have been wounded; he takes us aside out of the line to be restored by pardon and peace." In conclusion, the preacher declared he was there to give a message of preparation as found in the clarion call of the Lord's forerunner which has rung down the ages, "Repent ye, for the Kingdom of Heaven it at hand."

FIRE IN WEBB MINE

WHEELING, W. Va., Dec. 23—(Canadian Press)—Fire broke out last night in the Webb mine, at Shadyside, Ohio. one of the largest and best equipped mines in the Ohio Valley. Wheeling police were informed by telephone in a request for a mine rescue car. Seventy-five to one hundred men at work were reported leaving the workings through an air course.

CHINA PAINTING

Mrs. Langley McCarthy Teaches Biscoffs' New and Beautiful Work in CHINA PAINTING

LAST MINUTE SUGGESTIONS

At the Most Attractive Prices for Thursday's Final Christmas Selling!

Last Minute Gift Suggestions

A helpful guide to those who are still in doubt as to what to buy. Come tonight and tomorrow to Cressman's—"The Store of Many Gifts." Here you will find gifts for every one on your list.

VISIT THE GIFT SHOP AND TOYLAND, 4TH FLOOR

FOR GIRLS
DOLLS
DOLL CARRIAGES
TEA SETS
KITCHEN SETS
TABLE AND CHAIRS SETS
HANDKERCHIEFS

FOR BOYS
ELECTRICAL AND MECHANICAL TRAINS
STRUCTURAL SETS
SLEIGHS
TOOL SETS
BOOKS
ALL KINDS OF TOYS

FOR THE HOME
FURNITURE
BRASSWARE
GLASSWARE
SILVERWARE
POTTERY
SILK TAPESTRY RUNNERS
SILK CUSHIONS
CHINA WARE

GIFTS FOR MEN
PAJAMAS
SCARFS
GLOVES
NECKWEAR
SWEATERS
BOOKS
SMOKING STANDS
ASH TRAYS
CANES
UMBRELLAS
SHIRTS
CLUB BAGS

GIFTS FOR WOMEN
HANDKERCHIEFS
SCARFS
GLOVES
NECKWEAR
BEADED BAGS
FANCY BEADS
CHOCOLATES
STATIONERY
SLIPPERS
TOWELS
FANCY LINENS
DRESSING CASES

Cressman's—Gift Shop, Fourth Floor.

STORE OPEN TONIGHT AND THURSDAY NIGHT

LADIES' CROWN BRAND $1.50 VALUE

Fabric Suede Gauntlet Gloves 95c

Embroidered flare cuffs and strap wrists. Colors are brown, biscuit, grey and beaver. At a decided price reduction for the "last day" selling.

Cressman's—Street Level.

SILK HOSE

ONE OR TWO PAIRS WILL MAKE AN IDEAL GIFT

If you are still wondering what to give, why not decide on Silk Hose? It's a gift sure to please. Here you will find qualities and colors in profusion, making your last-minute choice very easy.

Prices range easily from 89c to $3.00 pair.

Cressman's—Street Level, 1st Circle.

Electrical and Mechanical Trains

CLEARING IN TOYLAND AT PRICES EXCEPTIONALLY LOW

Large Electrical "Super" Train
3 ONLY—FORMERLY $20.50
$13.95

This Train of Electric Engine and three Coaches is run at any speed forward or backwards on a large Figure Eight Track. Strongly made, positively safe. Complete with "Little Jeff" Transformer. Runs from your regular electric light socket.

5 Only, Electric Trains $9.95
FORMERLY $14.25

Running on a Circular Track. Electric Engine and three Coaches. Complete with "Little Jeff" Transformer.

Large Mechanical Train $4.95
FORMERLY $6.95

Large Oval Track with two Switches for smaller Circular Track within the former. Complete with Engine, Coal Tender and two Cars. Strongly made with perfect mechanical action.

Cressman's—Toyland, Fourth Floor.

25% Off Entire Balance of Dolls

For the last day's rush selling all our Dolls are being offered at a straight 25 PER CENT. OFF THE FORMER PRICES. There is still a good assortment, including many types. See the large Ma-Ma Dolls.

Cressman's—Gift Shop, Fourth Floor.

Colored Swiss Mull Handkerchiefs

FIFTY DOZEN—FOR LADIES—THURSDAY LAST-DAY SELLING

2 for 33c

Nicely hemstitched and with dainty lace corners and contrasting embroidery. This is one of our most popular 25c gift lines. One day only—Thursday.

Cressman's—Gift Shop and Street Level.

ENTIRE BALANCE OF STOCK OF

Popular Copyright Novels

JUST FOR THE LAST DAY—THURSDAY

69c

Your favorite author is sure to be represented in this wide range of popular fiction. A splendid "last minute" gift suggestion sure of pleasing.

Cressman's—Gift Shop Street Level

Bargain Annex Last Day Values

Ladies' Fibre Silk Hose, "seconds"	25c
Girls' Fleece-Lined Bloomers	39c
Ladies' Black Patent Under-Arm Bags	79c
Men's Fancy Arm Bands, in gift boxes	19c
Odd lines Men's Shirts, slightly soiled	69c
Ladies' Hygeian Silk Stripe Bloomers	49c
Ladies' Brushed Wool Seamless Gloves	39c
Babies' Knit Ribbed Vests and Drawers, each	15c
Ladies' Large Size Silk and Wool Scarfs	59c
Odd lines Men's Rubbers, to clear	69c
Ladies' Brushed Wool Gauntlet Gloves	49c
One table odd lines Handkerchiefs	5 for 25c

Cressman's—Fourth Floor

CHILDREN'S SLEIGHS, 39c
Strongly made of hardwood. Fourth Floor.

The CRESSMAN Company Limited
"The Store of Many Gifts"

Copyright 1924-25, P. F. Collier & Son Co. and G. P. Putnam's Sons
"BOBBED HAIR" with Marie Prevost is a picturization of this story by Warner Bros. Pictures, Inc.

SYNOPSIS

Connemara Moore, instead of announcing her engagement tonight, as she was expected to do, stole away from Aunt Celimena's, being assisted in her escape by young David Lacy, whom she had never seen before. There followed hours of wild adventure, in the company of strangers who talked much of rum-running. Now Lacy, aboard a motor boat, believes he has refound Connie—who was lost—but the woman he is addressing keeps her face averted.

CHAPTER XII.—Continued.

"I'm beginning to think I'm in earnest. I'm wishing we were both out of this. I'm wishing we were out somewhere on the plans of Kansas where's a train once a day and the biggest excitement of the year is a church supper followed by stereopticon slides of the Holy Land."

"Don't be silly," said Aunt Celimena, who was really having a better time than she had had for years.

"I'm silly because I'm scraed," said David Lacy. "Don't you know that's the way frightened people always act in fiction? Think of the noble heroes of the war jesting under shell fire. The more certain the death, the higher the grade of humor."

Aunt Celimena cleared her throat again. "How much more dangerous do you think our situation will have to become before the quality of a certain gentleman's levity becomes—shall we say, heightened?"

"Unkind," said Lacy, "but I laid myself open to it. It's difficult not to swat the easy balls hard, even though you put them out." He stopped. "I feel I shall be of service to you yet, though, before this little joy ride is over."

"I feel you have been already," said Aunt Celimena. Then she turned her face full upon him and by the palish light of an intermittent moon she studied his features with what might be considered ill-bred intenseness.

"My God!" said Lacy.

"Yes," she said, "I thought so. It was Auteuil. Your face comes back to me now, slowly, and completely lacking in pleasurable associations."

Lacy stared. "Your face doesn't come back to me at all, but I must say that the present sight is shorn of glamour."

"Naturally you don't remember me," snapped Aunt Celimena. "You were not looking at me but at someone else."

"I always said I had a record for taste and discrimination," murmured Mr. Lacy.

"And now," said Aunt Celimena, "where is my niece?"

"Niece?"

"Connemara."

"Well, considerably safer than we are," said Lacy.

"What do you mean?"

"Why, since you're not she, she escaped with McTish."

"Who's McTish?"

"Oh, a man of parts," said Lacy noncommittally. "I think you'd like him, and with any luck we'll meet up with him again some time this night."

"Young man," said Aunt Celimena, "was it my niece's plan to be abducted by you this evening, or your own?"

"Or possibly a collaboration?" suggested Mr. Lacy.

"It will make considerable difference to me in the altering of a certain document." Her face was grim. "My lawyer, Mr. Brewster, is on board too."

"How prepared you are," murmured Mr. Lacy. "Do you always travel with one? Now if one gets a cinder in one's eye how convenient to have one's solicitor there to sue the railroad without interfering in any with the journey."

"You're an absurd and irrelevant young man," said Aunt Celimena.

"I'm only a scared young man," said Mr. Lacy. "That's really true. I happen to know who these gentlemen are who are acting as crew on this purloined vessel and I happen to have a hunch about their destination. There is not perfect amity in their midst, which is our only hope of salvation. But in any event, this is destined to be a spirited journey."

"What, if I may ask, is our destination?" said Aunt Celemena.

"A ship at sea. A curious ship that has been a long way. It has come from the land of slow moving rivers, junks, and yellow-skinned sailors. Forests of exquisite beauty crowd down to the edge of the black rippled waters. Poisonous lilies grow upon its surface, flamingoes and mocking birds flash back and forth above their brief reflections. Black fishes with silver fins leap up like shadows on a wall and——"

"Beautiful," said Aunt Celimena, "but unimportant."

"You're right," said Lacy. "Well, that's where the boat started from. It's shy a lot of papers, decorated with official stamps, that other boats carry. It took it a long time to get here. No short cuts through the Panama, owing to the inquisitive nature of certain officials regarding the cargo."

Aunt Celimena's eyes opened wide. "How do you know?"

He shrugged his shoulders. "I'm just guessing."

"Listen," commanded Aunt Celimena. Two figures had come closer in the dimness.

Pooch and Swede were discoursing. "I tell you again you're a fool to run for it," said Pooch, "with all this party on board. The thing to do is to land somewheres and beat it."

"Beat it," retorted Swede sharply. "Don't you know we're as sunk now as we would be if we went through? Might as well die for a sheep's a lamb, I always say."

"Look here, I won't stand for no rough play," said Pooch uneasily.

"Then look the other way if you're so sensitive. I mean to bring back what we started for. If it seems we got too many extraneous souls on board, why, there's ways of thinnin' out a passenger list." Swede paused and looked at his companion with opprobrium. "Don't be so durn delicate."

"It's sense I'm talking. I tell you it's dangerous." Pooch strained his eyes out to sea. "You know what I'm afraid of."

"Just the ghost of a Scotchman."

"If it was only a ghost," said Pooch "I wouldn't be so particular. But I tell you there's no ghost about him. None whatever. I'm expecting to see his red head bob up on every wave. I tell you I know that pelican now. He's an old bird in the business. If I'd ever guessed he was going to be mixed up in the deal, I wouldn't have touched it, not for five times fifty thousand. An' that's flat. Say," he added thoughtfully, "you got any notion how he happened along so pat tonight? You an' Doc figgered you'd covered up your tracks pretty good, but this here don't look like blind luck, to me. Looks more like there's been a leak somewheres."

The Swede swore with heartiness and some inventiveness, yet Pooch, whose ears were keen in the face of danger, was sure he caught a note of apprehension in the other's tones. He whistled between his teeth shrilly.

"So——" he exclaimed. "There was a leak!"

"Leak," Swede said furiously, and spat. "Hell! He was the leak himself, the red-headed blankety-blank——" He improvised freely for half a minute, and then continued more quietly. "What'd you say to his holdin' down a job for more than six months with the Shanghai Line—in the old man's private office too. He only blew tonight. I got a message tippin' me off, from the Big Noise himself. It's the whole damn show busted wide open; that's how good a leak it is."

Mr. Pooch drew a long and painful breath, and swallowed hard, twice.

(To be continued)

NEW COMMANDER.

Sir George Milne, who will become Commander-in-Chief of the British army in succession to Lord Cavan on January 1st.

SACRED CANTATA GIVEN AT CHURCH

Trent River Concert Was Well Patronized—School Entertainment.

TRENT RIVER, Dec. 23.—The sacred cantata, "The Shepherd Prince," was held Friday night at the church and was well patronized. The participants took their parts exceedingly well considering the short time they had for preparation. Suitable solos and choruses were rendered during the evening. A playlet "mock marriage ceremony" was well rendered by pupils of the public school, having been given the previous night at the school concert. After the entertainment was over, Santa Claus appeared and distributed the usual gifts from the tree. Home-made candies were also handed to all the children. A small admission fee was charged and over $34 was realized.

The public school concert held on Thursday night came off very successfully and there was a good attendance. The programme was well rendered and Santa Claus was present to distribute the presents from the tree.

Dr. Robert N. Boyd returned to Ft. William on Thursday.

Mr. John Boyd left on Friday to spend the winter at Ft. William with his son, Dr. Boyd and family.

Chimpanzees under observation show a sense of humor, enjoy a joke, exhibit affection, and even show obedience.

SALES INCREASE OF DAIRY PRODUCTS

Cheese Leads Higher Values With Butter and Milk Close Followers.

United Dairymen Cooperative, Ltd., the big co-operative cheese-selling organization, whose head office is in Peterborough, Ont., has issued a statement covering the company's sales during the past season through its Montreal, Belleville and Toronto offices, with comparative figures for 1924. These figures show in an impressive manner the greatly increased prosperity that has come to the dairy farmers of Eastern Canada this year through the enhanced value of dairy products.

During the eight months ending November 30, 1924, the company sold 141,925 boxes of cheese for $2,025,323.00, or an average price of $14.27 a box for the season. This year during the same period it sold 166,163 boxes for $3,208,426.00. This is an average of $19.30 a box, and represents an increased value per box over last year for the season of $5.04 or 37%.

While the value of butter, whole milk, and other dairy products has not increased in proportion to the increased value of cheese, there has been an advance in these products also. Were it to be figured out it would probably be shown that the dairy farmers of Eastern Canada this year, and more particularly those of Ontario and Quebec have received fully $50,000,000 more for their dairy products this year than they did last year. Reports presented at the annual meetings of cheese factories which have sold their cheese during the past season through United Dairymen Cooperative, Ltd., show that they have received prices ranging from aroud 21c W lb. to, in one case at least over 22c a lb. for the season. The Coopera tive Company has had not only a large increase in its sales this year, but the prices it has obtained for its factories have been so satisfactory additional factories are voting to sell co-operatively next season.

SCHOOL REPORT.

MARMORA CONTINUATION SCHOOL
for November.

Form 3.—Gladys Williams 85, Mary Murphy 73, Lulu Gray 71, Gertrude Robson 68, Barbara Emmorey 66, Norman Narrie 64, Douglas Marett 61, Evelyn Neal 57, Lillith Meehan 50, Michael McGrath 50, Leo. Forestell 46, Lorraine Bell 43, Kathleen Neill 42, Donald Marett 42, Marjorie Colster 39, Harry Barrons 37, Clayton Neal 29.

Form 2.—Marion Osborne 82, Stanley Pearce 73, Lena Rogers 61, Beatrice Lee 60, Jean Reynolds 60, Dorena Gehan 59, William Flynn 59, Eileen Mantle 55, Lorena Neal 54, Joseph Murray 50, Carl McCoy 49, Norman Smith 48, George Mantle 45, Margaret Bailey 45, Constance Simmons 44, William Prest 42, Lorne Forestell 41, Arthur Phillips 41, Leeland Richardson 37, Magee Sanderson 34.

Form 1.—Manley Emmorey 85, Evelyn Rice 73, Clara Phillips 72, Irene Sopha 66, Kathleen Litt 65, James McGrath 63, Merle Bedore 60, Dora Lawrence 59, Lilian Graham 57, Frederick Boyd 56, Mary Murray 56, Frances Murphy 55, Helen Cronkright 54, Eugenia Gaffney 54, Dorothy Gray 50, Bernice McComb 49, Edward Hughes 48, George O'Neill 48, Ralph Numby 48, Fergus Murray 46, Anna Maloney 45, Hugh Brady 44, Eileen Meehan 44, Gerald Caldwell 41, Malcolm Bonter 38, Benedict O'Connor 33. The following students are entitled to Graduation Diplomas for this year, 1925.

Mary Maloney, Vincent M. Lynch, Hilda Thomson, Edith Phillips, Hazel I. Williams, Dora Osborne, Albert Wells, Gertrude Franklin, Mildred Bedore, Barbara Emmorey and James A. Hughes.

S. S. No. 3, DUMMER (Warsaw)

Note—First number denotes the attendance for September, October, November and December. There were 75 teaching days in the above four months.

Second number denotes academic standings—names in order of merit.

*Denotes absence for one or more examinations.

Form V.—Gerald Payne, 74, 73; Elsie Moore, 71, 68.

Form IV. Sr.—Ruth McQuaig, 74, 79; Trevor Watts, 66, 78; Mary Rose, 70, 75; Harry McCauley, 71, 70; Ivan Drain, 49, 65; Thomas Davis, 70, 60; *Harold Payne, 29, 48.

Form IV. Jr.—Allan Darling, 64, 68; Clarence Tedford, 73, 65; Reta Robertson, 75, 64; Dorothy Hawthorne, 72, 60; Sidney McCauley, 72, 57; Valetta Drain, 61, 45; Cora Drain, 63, 35.

Form III., Sr.—Cora Crowe, 72, 73; Albert Selkirk, 71, 73; Ellen Moore, 71, 67; Edward Rose, 70, 65; Alex Bowen, 73, 60; Lucille Herrington, 74, 59; Lyall Lloyd, 64, 49; William Myles 70, 48; *John Myles, 65, 30.

Form III. Jr.—Ivan Clements, 72, 85; Kenyon Choate, 73, 76; Mabel McCauley, 73, 74; Aileen Myles, 74, 71; Russel Greystock, 74, 65; Orval Watts, 72, 60; Willie Robertson, 74, 58.

ALEX. B. CURRIE, Principal.

Jr. Room—S. S. No. 3.

Sr. II.—Order of Standing in class—Harold Bell, Jean Munro, Kenneth McQuaig, Dorcas Lloyd, Tom Moore (ties).

Jr. II.—Order of standing in Class—Laura Payne, Pansy Lloyd, Aleta McQuaig.

List of Promotions.

Jr. I. to Sr. I.—Margaret Selkirk, Ivan Watts, Iva Payne, Maisie Robertson, Rhoda Lloyd.

Sr. Pr. to Jr. I.—Mary Tedford, Eva Clifford, Harold Choate, Harvey Clifford, Ferena Robertson, Roger Bowen, Earl Bell, Blanche Storms.

Jr. Pr. Order of Standing.—Zelda Crowe, Charlie Moore; Kathleen Dunsford, Irene Clifford, Monda McQuaig, Percy Drain.

MISS JANET QUINN, Teacher.

HAVELOCK, Dec. 23—Havelock Continuation School December report:

Names are in order of merit. Those marked with an asterisk missed one or more examinations through illness.

Form III—Wallace Denike, Mary Anderson, Ruth Longmuir, Edna Bullied, Myrtle Watson, Edna Haig*, Lorne Jack, Josephine Anderson.

Form II— Mary Wannamaker, Marguerite Martin, Wilbert Bush, Mabel Breckenbridge, Edith Brinkman, Keith Chiles, Madeline Armstrong, Bessie Roberts, Ralph Anderson, Lucy Wing*, Rejeana Post*.

Form I—Joephine Sampson, Maynard Bullied, Eva Sanderson, Elgan Ruttan, Gladys Anderson*, Dora Watson*, Beatrice Crawford*, Margaret Wilkinson*, Evelyn Armstrong, Alma Hagerman* Dorothy Wright*, George Wilde, Percy McArthur, Iva Smith*, Paul Voyer*, Leslie Chiles, Willie Sexsmith*, Margaret Jones, Marjorie Seabrooke*.

Principal—D. R. Fletcher.
Assistant—G. I. Brewster.

BANKRUPT CASES STAGED WITH CARE

Organizers Display Sangfroid of Pickpockets Charges King's Counsel.

MONTREAL, Dec. 23 (Canadian Press).—Fraudulent bankrupt cases are organized with the same care as bank robberies. The organizers display the sangfroid of pickpockets, and in some cases they are advised previously by competent legal authorities as to how far they can go and what the penalties will be if they are caught.

These statements were made by Philippe Brais, K.C., Crown prosecutor, at a luncheon of the members of the Merchants' Association here Monday during the course of serious strictures against the existing system under which, he asserted, those guilty of fraud against their creditors receive inadequate sentences.

TWO MEN HELD UNDER WARRANT

Detective Promises Developments in Murder Case of Mrs. Dupuis.

MONTREAL, Dec. 23 (Canadian Press).—Interesting developments have been promised by Captain Detective Mercier, acting chief of detectives, at the re-opening of the inquest on Wednesday into the murder of Mrs. Romuald Dupuis, who was found in her home with her throat cut and several wounds in the head on the night of December 16th.

Captain Mercier stated Monday that the police were holding two men under warrants from the coroner as material witnesses. He refused to state the nature of the developments, or in which direction they might be expected to throw light upon the killing of Mrs. Dupuis.

PLAYING OUT FIRES

Howard Coonley, of the Chemical Warfare Service predicts that fires will some day be extinguished with sound waves, and whows in a laboratory experiment that such a thing is possible. Bursting into song:

A lady, she was standing in
A window all afire.
The angry flames lept upward, but
Her accents rose still higher.
O firemen, do not long delay,
Strike up a lively air
And save my darling Pekingese,
So lovely and so fair.

The gallant firemen played some jazz
Upon that house so warm
And saved the lady and her pet
From danger and from harm,
But soon from all the neighborhood
There came an angry sound—
They'd put out all the furnace fires
In seven blocks around!

CALOMEL IS GREATEST MEDICINE IN THE WORLD

CLEANS AND TONES UP THE WHOLE SYSTEM

To wake up without that tired feeling, without headaches, backaches, coated tongue, nasty breath, no more gas on stomach and feel your best day in and day out. What a glorious feeling. Keep yourself 100 per cent. efficient by taking one Tanol Calomel Tablet before meals or two at bedtime to stimulate your liver, clean your kidneys and stomach and a cup of hot water first thing in the morning to wash all the previous days' wastes, poison and undigestible matter from the bowels, before more food is taken in. Tanol Calomel is harmless, no Salts or Seidlitz are necessary to remove it from the system. Get a few of these tablets from your druggist, and I am sure they will make you eat better and sleep better, digest better, work better and feel much improved in every way. You get a few of these tablets from Webber's drug store.

SANTAL CAPSULES MIDY
Easy to Take-Quick to Relieve
CATARRH of the BLADDER
Safe, Successful
Each Capsule bears name MIDY
Beware of counterfeits

Last Call for NIAGARA CHOCOLATES

NEXT week the regular prices, 60c to 80c the pound for these superbly delicious Chocolates will maintain. Today and tomorrow, ONLY, you save 13c to 33c the pound at this "introductory" price.

Twenty flavors in this box at only 47c. Mother, wife, kiddies, or SELF will appreciate your treat. LIMIT, 5 LBS. TO ONE CUSTOMER.

DISTRIBUTED BY
V. BOORMAN, 55 Hunter St., Peterboro

TURNBULL'S Last Minute Tips for Late Shoppers

A Purchase of Samples

Mesh Bags of Exquisite Charm Priced Low

We were fortunate enough to secure a few sample Mesh Bags at a liberal discount. Well-known Henry Davis line and former values from $6.50 up to $20.00. Will be selling for ALMOST HALF-PRICE.

Silk Scarfs

New arrivals to meet the needs of last-minute shoppers. Many special purchase lines underpriced:

Usual $3.00 Scarfs for $2.25
Usual $2.50 Scarfs for $1.79
Usual $1.50 Scarfs for 98c

Hand Bags

Just received a few special numbers in the latest styles in Hand Bags, featuring pin, seal, crocodile and other novelty grains. Specialized at, from .....

$3.50 to $5.95

Motor Rugs

A very acceptable gift would be one of these Motor Rugs. Pure wool, heavy nap, plaid back and good average size. Snug and warm..... $6.50

Stationery

50 only boxes of high grade stationery, white vellum, deckle edge, 24 of each. Usual 50c for 39c

Indestructible Pearls

24 inch strings of graduated indestructible Pearls, sterling safety clasp; usual $1.98 lines. 36 only to sell (individually boxed) 98c

CHRISTMAS GOODIES

BUY CHRISTMAS CANDIES FROM OUR WELL-ASSORTED, HIGH-GRADE STOCK—LOWEST PRICES IN TOWN

5-Lb Box of Chocolates
Large family box, hand-dipped, 15 flavors, no fancy box. $3.00 worth for..... $1.75

Humpty-Dumpty
The hard mixture for children. Pure and wholesome. Specialized at..... 39c

Stocking Mixture
A regular 25c mixture of pure confection at the special price of, lb..... 15c

Glass Toys
Candy Filled Pistols, Engines, Toonerville Trolley, Barney Google, Lanterns, etc., at..... 15c

Brazil Filled Milk Chocolates..... 49c
Riley's Nut Filled Toffee..... 59c
Milk Chocolate Tulips..... 39c
Christmas Crackers..... 89c and 98c
Package Chocolates..... 60c, 75c, $1.00, $1.50

Men's Ties
Two special numbers.
Regular $1.00 Ties for..... 75c
Regular 75c Ties for..... 49c
Individually boxed.

TURNBULL'S TOYLAND

Dolls, Games, Mechanical Toys, Books, Doll Cabs, Autos, Building Blocks, Magic Craft, Tricycles, etc. The biggest selection in town, at lowest prices.

Doll Strollers
Made by disabled soldiers, a Vetcraft product. They are strongly made of wood, animal character body, with pusher. Special at $1.25

Peddle Cars
A Kiddie Car with peddles on front wheel, auto style, steering wheel, sturdily built of hardwood and steel. Extra value at.. $1.50

Ham and Sam
A Straus mechanical toy with clock spring that cannot be overwound. A piano playing nigger with dancing partner. Regular $1.50. Regular $1.50, for $1.25

Cut Glass Goblets

Underpriced for Thursday. Long drawn stem. Cut in grape design. Regular $9.00 dozen, for, per dozen..... $5.95

Given Free
With every doll sold at $1.49 or over we will give free a Maggie or Jiggs' wooden pull toy, standing 12 inches high; buy dolls at Turnbull's and get an extra toy free.

Serving Trays Reduced Prices
Large size Trays that have been selling for $2.50 are featured Thursday for..... $1.89

Glass Sugar and Creams
Cut Glass Sugar and Creams in attractive shape, medium size. Usual $1.50 line, for, pair..... 69c

One-Price Tables in Toyland

For To-night and Thursday. Odd lines of Toys left from the heavy selling of the past few days have been marked down and grouped on one price tables. They show substantial reductions and will help to fill a corner in the stocking. Every article a bargain.

Store Opens 8.30 a.m. Closes 9.30 p.m.

THE J. C. TURNBULL CO. LTD.

Book Ends
Regular $5.00 Wood Book Ends in fine lacquer finish selling Thursday for. $3.75

THE ORACLE

This day we fashion Destiny, our web of Fate we spin. —Whittier.

Fixed fate, free will, foreknowledge absolute. —Milton.

Do you believe in the scientific determination of destiny?

The Examiner has secured the services of a local expert in the science of drawing from a few basic facts a great amount of information that wil' be helpful and interesting to you. This gentleman, who for obvious reasons desires to remain anonymous under the pen-name "The Oracle", has made a deep study of the science. It is a fascinating study, founded on facts that no one can dispute. It is one of the oldest of the sciences, revived through much reading and application to ancient tables and writings.

And the knowledge of the ages is offered to Examiner readers free of all cost.

All You Must Do

is fill in the attached form and mail it to "The Oracle", The Examiner Office, 419 George street, Peterborough. Initials only will be used in The Examiner. If you desire a personal reply, enclose a stamped envelope.

Please note that full information can be based only on the complete particulars. Here is what is offered:

When full particulars are given:

The significance behind your name; paths to follow to secure success; how you must act to gain happiness; whether the date named is an auspicious one on which to take an important step; your particular color; where to apply your efforts and where you will best succeed.

Please Remember

that the full name and full date of birth must be given, such as: "John Robert Doe, 12 March, 1899." In seeking advice on a particular day, state the date, month, and year.

And Take Warning

that "The Oracle" will not sugar-coat his pills. If you desire only pleasant things brought to your attention, do not send your inquiries to him. If there is a warning to be issued, "The Oracle" will give it; if there is a bad trait to be corrected, "The Oracle" will warn you of it.

No full names will be printed in The Examiner, only initials or pen-names as given being used. And any information given to "The Oracle" will be kept confidentially. Replies will appear as soon as possible.

Full name .....

Birth date: (day) .....(month) .....(year) .....

Would the following date be an auspicious one for me to enter into an important transaction or engagement?

(day) .....(month) .....(year) .....

4100—You will gain material and financial success only through plugging away at your job. Yours are not strong characteristics. You are peace-loving, even-tempered kind, and inclined to take things as they come without asserting yourself in defence of your rights. You have charm and affection, but lack initiative and force. You are more loved than feared; you threaten more than you are likely to execute. You have good mechanical ability and would do such work with skill. You are better at copying than at originating, but may develop creative skill. Your mentality is strong and healthy. Develop enterprise and make others see your capabilities. You have excellent perception of relative size, and like harmony of proportion.

The above replies to your query. You lack self-assertion. If you are worth the raise or promotion—go get it. You have abundant ability; are you applying it in the right direction? You were born on a Saturday. Your colors are gold and white.

Judy (Lakefield)—You are reserved and retired and must endeavor to overcome shyness and assert your capabilities. You have outstanding personal charm, an affectionate nature, and the ability to make others happy. Your mentality is active and creative, but you have allowed your vision to become limited. Seek broader spheres of activity. You are logical, but fresh in your thoughts. If developed, you should be a good writer of either prose or poetry. Respect the rights of others; be self-assertive without becoming domineering. You have great versatility of talent, but have not pursued any one line to perfection. You have a courageous spirit, but are not contentious by nature. You have good powers of self-government and can keep a secret when necessary. Analyse yourself and apply your mentality to self-development along the line of your choice. You were born on a Sunday. Your color is flame, in all its lovely, indeterminate shades, ranging from rose through certain hues of orange and yellow to gas blue. You forgot to give the date in February of which it was your intention to inquire.

Babe—You have a good degree of self-respect and independence, but should seek capable advice before entering on any important venture, and should not travel life's seas alone. You will find your personal charm and tact better in controlling others than endeavors to force issues. You are appreciative of art and like reading emotional stories when written by an artist hand. With study of form and continuity, you should be a good writer of prose. You are generally quite buoyant and sanguine, full of good cheer, and like to make others happy. Delight in surprising those whom you love. Cultivate a broader sympathy with the world; don't allow your mind to become self-centred; study the meanings of men and things. You are dexterous and artistic in forming and carrying out improvements, and could make a happy, beautiful home. You should marry young, choosing carefully a mate who will be complementary to your artistic nature. To-day is not favorable to gambling, but patriotism or charity may change the outcome. You were born on a Saturday. Your characteristics vibrate to no color, hence your keynote is black, the absence of color.

England—Yours are characteristics of joy, and your chief delight is in seeing others happy. You have high mentality, and would have been successful in business or science. You are an interested and acute observer of daily events, have a wonderful ability to read and understand men; are a practical observer of things around you. You have music ability, but not developed. You are friendly and easy to get along with, but are liable to overwork in the interests of others. You are sincere but not wrapped up in religion. You are adaptable and easily satisfied, except for one longing which has not been fulfilled. You have not read aright the description of what I offer in my readings. I do not tell "fortunes" or read the stars. I cannot tell you in what year you will make a trip to England. I read character. It tells me that you appreciate travel and change and benefit by it, but character does not tell when an event will transpire. Your color is opal. You were born on a Saturday.

M.E.N.—You will not gain success in work for yourself, but must carefully associate yourself with others in most enterprises. Yours are not strong characteristics, although you are self-satisfied and have abundant poise. You are conservative; not given to new enterprise; and have more wish than ambition. You mistake my abilities and offer. I am not a fortune teller or a prophet. I cannot tell you when your apprenticeship will end. I read character — not the stars. And from that I tell you that you will have to work harder than you do now if you are going to get anywhere even after your apprenticeship is out. Instead of consulting the Oracle you should be consulting books in the library or studying at home to better your position and get a toe-hold on the bottom rung of the ladder of success. Snap into it. Do instead of dream. It is alright for the artist and inventor to dream, but a man who must earn his living by a trade must do more. Don't marry young, and don't take a mate who will be a clinging vine to hold you down. You were born on a Monday. Your color is purple.

PROTECTION FOR TURKEY ALONG NORTHERN COAST

New Treaty With Russia Would Close Black Sea Ports.

TEXT PUBLISHED.

Neither Party to Agreement Will Take Any Action Against the Other.

MOSCOW, Dec. 23 (United Press and Canadian Press).—Under the neutrality treaty just concluded between Russia and Turkey, the latter country, in event of hostilities over the Mosul award to Britain, would have a certain measure of protection from a Black Sea attack, since Russia would close her ports to hostile ships.

The treaty has been published and its text conforms to the United Press outline of it yesterday from Berlin, giving neutrality provisions in event of attack upon either nation, and allowing each nation full liberty of action in its relations with other powers outside their scope of the treaty. It stipulates:

First—Neither country shall attack the other;

Second—In the event of military or naval action against either party by one or several countries, the other party agrees to remain neutral;

Third—Neither party shall participate in any union or agreement of political, economic or financial nature by one or several other Powers directed against either contracting party.

The agreement, which was signed at Paris, December 17th, by M. Tchitcherin, Soviet Foreign Minister, and Tewfik Rushdi Bey, Turkish Foreign Minister, has to be ratified by the legislative bodies of the two countries.

SEAMEN MISSING.

Steamer Marina Abandoned —Eighteen Men in Lifeboat Not Located Yet.

HALIFAX, Dec. 23. Canadian Press. — The steamer 'Marina' has been abandoned off the North coast of Newfoundland, according to a message received here last night by the department of Marine and Fisheries from an unknown steamer.

Sixteen men from one of the 'Marina's' life boats were reported taken aboard the steamer sending out the despatch, and another lifeboat, containing eighteen people, was reported unlocated.

DRY VICTORY IN U. S. HOUSE

Amendment Forbidding "Fraud, Deceit and Falsehood" Was Voted Down."

FUNDS WERE VOTED.

WASHINGTON, Dec. 23 (Canadian Press).—Dry members of the House yesterday successfully defended all appropriations carried in the annual treasury-post office supply bill for prohibition enforcement for the next fiscal year.

On the first showdown of the session on prohibition, an amendment to prohibit the employment of "fraud, deceit and falsehood," in the use of funds appropriated for the purchases of liquor as evidence, was defeated by a vote of 139 to 17. The remainder of the enforcement funds, slightly more than appropriated last year, were approved without change or serious opposition as reported by the appropriations committee.

Christmas Concert

A crowded attendance welcomed the annual Christmas concert in the Park street Baptist Sunday School, and a splendid entertainment was carried out by the teachers and scholars, a feature of the programme being each class coming to the platform and presenting gifts which will be used to alleviate the suffering in needy cases, and bring a little Christmas cheer where otherwise there might not be any.

Miss Timm, who has been the pianist for the Sunday school for the past three years, was presented with an Eversharp Pencil-Wahl Pen in a box, and the following address was read by Mr. O. S. Matchett, secretary of the school, and the presentation made by Mr. A. Thompson, assistant superintendent. The address follows:

Peterboro, December 22, 1925.
Miss Mary Timm, City

Dear Miss Timm: It was with deep regret that we were asked to accept your resignation as our pianist for the past three years. Your faithful attendance from Sunday to Sunday has been a noble example to us all.

Your willingness to fulfill your duties as pianist on many other occasions has also been deeply appreciated.

We cannot let you sever your connection with our school without in some way expressing to you the deep love and esteem in which you are held.

We would ask you to accept this gift and may God's richest blessing rest upon you wherever your lot may be found in His work.

Signed on behalf of the Park St. Baptist Sunday school:

Norman R. McLeod, Pastor.
M. Dunkley, Supt.
E. W. Young, Asst. Supt.
A. G. Thompson, Asst. Supt.
O. S. Matchett, Sec.-Treas.
Agnes Moore, Rec.-Sec.

Programme.

Piano solo, W. Townsend; Recitation, Mollie Harrington, "Christmas Cards;" Recitation, Neil McLeod; Recitation, "Just for Christmas," Boys; Song, Marjorie White; Recitation, Verna Wright; Song, Miss Stevens, Piano Solo, Betty Pilling; Solo, Eileen White; Recitation and Song, Girls; Dialogue, Boys; Piano Solo, W. Townsend; Recitation, "Learning to Skate," Roy Tranter; Chorus, Girls; Recitation, Fern Rimmel; Recitation, Muriel Killingbeck; Recitation, Mrs. Nicholls; Recitation, F. Hetherington; Song, "Whiter than Snow," Boys.

U.S.A. TO ACCEPT CONFERENCE BID

Oral Statement Made That President Coolidge Will Accept.

MEET IN FEBRUARY.

WASHINGTON, Dec. 23 (Canadian Press).—Informally and orally, but authoritatively, the White House made known yesterday that the intention of the President was to accept the invitation of the League of Nations to the United States to participate in the preliminary meeting at Geneva of representatives of 18 Governments, called for February 15 1926, to make preparations for holding an international disarmament conference under the auspices of the League.

BUSY SESSION FOR RYAN'S PAL

From Penitentiary to Police Court, Then Toronto For Trial is Programme.

DEPORTED LAST NIGHT.

TORONTO, December 23. Canadian Press. — First to the Portsmouth penitentiary, then to the Kingston police court on a charge of jail-breaking, and then to this city for trial on a charge of a bank hold-up, are the arrangements made in connections made in connection with Gordon Simpson, the alleged pal of Red Ryan, who was last night deported from the United States.

According to the information received by the authorities he left Ellis Island last night for Canada by way of Rouse's Point, which is at the border south of Montreal.

Obstinate Coughs

Colds, bronchitis, etc., quickly respond to the healing balsams contained in

Parke's Cough Balsam

A trial will convince you that it soothes and heals the irritation and helps expel the phlegm.

30c PER BOTTLE

BOND'S DRUG STORE
Corner George and Hunter Streets.

MISSION BAND HAD CHRISTMAS PARTY

Santa Claus Brought Bag of Candy For Each Child.

The Mission Band of St. James' church held its annual Christmas meeting on Monday afternoon. The programme included a Christmas story told by Mrs. J. D. Richardson and a short talk by Mrs. J. N. Welbourn, president of the W.M.S. of the church, both of which were greatly enjoyed by the children of the Band. Santa Claus appeared later in the afternoon with a bag of candy for each child present. A feature of the meeting was the presentation of a lovely plant by her Sunday school class to Mrs. (Rev.) Buckley, who is a life member of the Mission Band.

More than 30,000 marriages take place every year in the County of London.

The average life of an ant is eight in ten years.

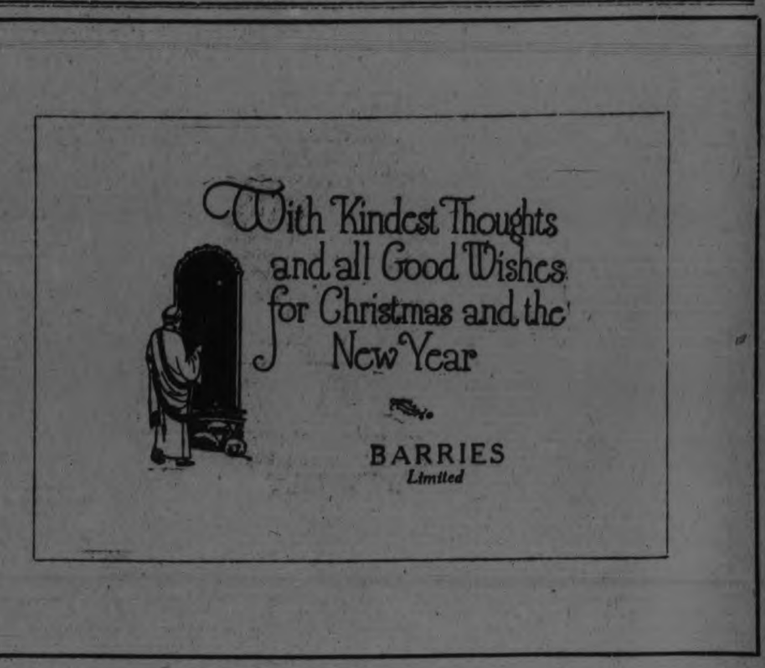

CHRISTMAS DAY ON THE FARM MUCH LIKE CITY CELEBRATION

Typical Farmer of Fiction and Joke Books Cannot Be Found.

NO SUPERSTITIONS.

Dances, Radio and Other Common Place Affairs Occupy Day.

Christmas Day is spent o n the fam in a way that does not differ very greatly from Christmas day in town or city. This, largely because the farmer himself is pretty much like the city dweller.

In Canada at least there is no such thing as the typical farmer. The farmer of to-day, when dressed in his good clothes, is often indistinguishable from the lawyer or merchant.

The Farmer In Fiction.

The Peterborough farmer, like his confreres all over the Dominion, has to be bracketed with the Mounted Police, and other typically Canadian institutions in that he obstinately refuses to adjust himself to the pictures drawn of him, by fiction writers with a limited stock of ideas, a copious supply of trite phrases and descriptions and a high blood pressure.

Everybody knows the "mountie" of fiction. Somebody like Sergeant Malone in "Rose Marie," a dashing, amorous sort of gentleman who "always gets his man," dividing his life between philandering with the beauties of the great wide open spaces, and running murderers, hold-up men and claim jumper to earth. It is come as quite a shock to many of us, to learn that after all, the picturesque, red-coated guardians of law and order, are very human individuals who, once in a while, realy allow the wicked one to slip through their hands.

While the Canadian farmer has not suffered such a great transformation at the hands of the novelist and scenario writer, there is no doubt that he does not conform in the least degree to the descriptions we have of him in innumerable stories and plays.

Old Superstitions.

For instance, he has long ago cast off even the semblance of adhering to the customs and superstitions which our forefathers brought with them from the old land. He scoffs at the old idea that on Christmas Eve the bees all join in singing "Gloria in Excelsis," or that the cattle bow in adoration before a vision of the Child in the manger unseen by mortal eyes. The first settlers always very carefully avoided entering the stable just as the stroke of midnight ushered in the great day of festival. Why? Because at that hour the horses in the stalls received the gift of human speech, conversing complaining and talking scandal just like their lords and masters. On Christmas morning at least Balaam's ass had nothing on the Clydesdales and Percherons of Peterborough County. Woe betide the inquisitive farmer who became an eavesdropper to the uncanny conversation. Death, said the old superstition, would be his portion, before the year came to a close.

The Hired Man's Fate.

There is a very apochryphal story of a hired man who was determined to hear the gossip in the stable. Shortly before 12 o'clock on the 24th of December, he posted himself in an empty stall. Sure enough, as the hour struck, the horses began to talk. This is what he heard. One horse groaned and said, "Pulling up those inclines is real hard work." The other replied, "Yes, and we'll be pulling a strange load next week."

"What load?"

"Big Bill, the hired man. We'll have to pull his coffin to the grave."

Bill heard no more. He fled in horror. One week later, so the story goes, he was dead. Therefore, listening to the talk of the horses was a thing to be avoided.

Nor does the farmer of to-day approach his stable at the mystic hour. Not because he shares his great grandfather's trepidation, but for the much more respectable reason that he is snug in bed at that time.

The Yule Log.

The old man burned the yule log with a great deal of ceremony. Each Christmas log was kindled from a small piece of the tree used in the previous year, specially kept for the purpose. This little portion of wood was carefully guarded. Lying in a corner all the year round its magic influence counteracted the machinations of His Satanic Majesty and a small chip thrown into the fire was sufficient to quell the most violent storm. At least, the old farmer thought so.

His descendant of to-day still burns the yule log, around Peterborough at least, but he burns it in 18 inch or two feet lengths and in a box stove or pipeless furnace, which, if less romantic than the old-time hearth, is infinitely more efficacious in heating the house.

The Girl With the Milkpail.

The farmer's daughter has also changed considerably during the passing of the years. Who does not know the traditional conception of the singing milkmaid with her pails? If the milkmaid of to-day is rosy it is through her use of rouge. Her song is the latest bit on the vaudeville stage. She dresses in the height of fashion with taste equal to that of the most fashionable lady in the city. She has invariably a high school education, is sometimes college bred, can talk with ease on immigra. tioneugenics, and other abstruse subjects, and is inclined to laugh at the Christmas superstitions of her ancestors.

The Changes of Time.

Thus, time and progress have combined to make the farmer's Christmas day a festival which he observes in the same spirit and in pretty much the same manner as does his brother in the city. Every farm household that includes young children has its Christmas tree. In many homesteads Christmas, as in urban households, is a day of reun'o n when all the scattered members of the family gather round the parental board. No farm table is without its turkey or its goose on Christmas day. No work is done beyond the necessary chores of milking the cows and feeding the stock. Horses are usually rested on the festival-day. Some farmers extend the Christmas spirit by giving the horses a little extra feed.

No "rustic" amusements mark th evening. A fair proportion of the younger generation find their way into town and the time is spent at the theatre or movie picture show just as the city dweller put in the night. They stay at home, sing, dance, play cards, listen in on the radio, or to the gramophone—just as well be done in hundreds of homes within a stone's throw of George Street.

JESUIT SUPERIOR.

Fr. J. Milway Filion, superior of the English-speaking Jesuits of Canada, who has received word that the canonization of the Jesuit martyrs, is now before the Vatican in Rome.

MEMBERS RECEIVE DEGREES OF I.O.O.F.

Several Advance To Third and Fourth Degrees of Order.

Oddfellowship in this city is coming to its own, as evidenced by the splendid gathering at the regular weekly meeting of Otonabee Lodge No. 13, Monday evening, when five members were advanced to the Third, or Degree of Truth, and became entitled to all the rights and privileges of the three degrees of Oddfellowship.

The fourth degree conferred at the close of the meeting also had a large attendance of the members, and all those privileged to be present, and participate, joined in voting the genial Warden "a jolly good fellow," and thus ended another perfect night in the promulgation of good fellowship.

WINNING ESSAYISTS GET THEIR AWARDS

Presentations Made Yesterday and To-day in Chamber of Commerce.

To-day at the Chamber of Commerce prizes were presented to writers of essays which were adjudged best by John Jeffries, of the Jarvis College, Toronto. Frank G. Stinson performed the role of Santa Claus, and after a brief but effective address gave out the awards voicing his congratulations to the winners.

Miss Frances Fitzgerald, teacher of S. S. Number 5, Douro, received the special prize of $25.00. Her pupil, Anna B. McMurray, was the winner of the first prize in the competition. Those of the city who wrote the best essays were George Mattice, Dorothy Swanger and Josephine Minogue.

Yesterday prizes were given to pupils from the Public schools of the county. His Worship Mayor Turner delivered the presentation address with the assistance of Alderman Denne.

The subject of the essay was: Why Peterborough is Eastern Ontario's Most Important Industrial and Shopping Centre.

AFTER DAY'S TOIL DROWN IN SEINE

Ferry Boat Capsized in Raging Storm and Nine Passengers Lost Lives.

PARIS, Dec. 23. — (Canadian Press.) —Nine passengers were drowned last night when, during a raging storm, a ferry boat crossing the Seine, six miles above Souen, capsized. The ferryman alone was saved.

All the victims were working men returning home after their day's toil had ended.

RECENT ARRIVAL.

Madame Vlykotny, a recent arrival in Canada who is now a member of Toronto's Russian colony, formed partly by distinguished Russians forced to leave their country by the Soviet. Madame Vlykotny's husband was a machine-gun officer and wounded three times during the war.

CHICAGO GREETS CHRISTMAS WITH HAIL OF BULLETS

Four Murders and a Suicide Usher in Holiday Festivities.

FACTIONS WAR.

Two Policemen—Long Term Friends Quarrel—One Killed, Other Suicides.

CHICAGO, Dec. 23.—(Canadian Press.)—Four murders and a suicide in pre-Christmas outbursts of gang feuds, pistol fights and robberies, were under police investigation to-day.

War between liquor factions was held responsible for the deaths of Joseph Brooks, a soft drink parlor owner and alleged dynamiter, and Edward Harmering, county highway policeman. Their bullet riddled bodies were found slumped in the rear seat of a Sedan, abandoned in south side park.

Two relief policemen, friends for years, quarrelled in the lobby of the Central Trust Company in the business district. One shot and killed the other; then, as his crony fell, he was stricken with remorse, turned his pistol against his head and shot himself.

Caught in a cross fire between two robbers and the owner of a drug store, Leo Real, 23, drug clerk, working his first day in the store, was shot to death.

TURK TRIBUNAL GREATLY FEARED

Has Had Fifty People Hanged For Rebellion Against Reforms.

ACTION UNTIMELY.

CONSTANTINOPLE, Dec. 23 (Canadian Press).—The attention of the public has been diverted from the Mosul affair by the arrival in Constantinople of the tribunal of independents, which is dreaded in Turkey as the Cheka (or Soviet inquisition) is in Russia. As in the case of the Cheka there is no appeal from the tribunal's judgement and executions ordered by it are carried out immediately. The tribunal arrived from a tour of Anatolia, having sat at Erzerum, Caesaoea, Marash and other places, which it sentenced about 50 persons to be hanged and 100 others to various terms of imprisonment for participation in recent reactionary movement against Mustapha Kemal Pasha's reforms.

The majority of the victims were Hodjas, or religious leaders, who compelled their followers to throw away their western hats ordered worn by Kemal and don the fez and turban. Twenty-five accused men will be haled before the judgment seat in Constantinople.

A coincidence of activities of the tribunal with the Mosul decision is regarded as very unpropitious for the Government, just when a united front is desired for a possible mobilization in an attempt to influence Great Britain.

K. OF C. ENTERTAIN ORPHANAGE KIDDIES

Many Useful Gifts Presented, as Well as Toys.

There was a very happy group of children entertained at the assembly hall of the Knights of Columbus' rooms last evening, when the knights gave their annual Christmas treat to the children of St. Vincent's Orphanage. The little things went off at an early hour with their arms filled with gifts, the tiny girls clinging to pretty dollies; the small boys gazing with pride at brand new hockey sticks.

Through the kindness of Mr. A. G. Crowe, manager of the Capitol Theatre, whose co-operation was stressed with much gratitude by the chairman of the evening, Mr. James Doris, two very entertaining pictures were provided for the children's programme last night. They shrieked with delight at the comedy an "Our Gang" production entitled "Tire Trouble," with the freckle-faced, snub-nosed boy of the movies much in evidence, along with his tubby little companion, equally well known, and the small black-faced Topsy. The second film was a cartoon fable, "A Message from the Sea,' and proved equally popular with the small guests of the evening, 27 of whom were little boys and 10 little girls, all resident at St. Vincent's Orphanage. The film machine was operated by Art Costello, who, along with several of the committee appointed by the knights, assisted Mr. Doris with preparations, and also led in the community singing from song sheets. Sarsfield Sheehy presided at the piano.

A resplendent Santa Claus, in the Conventional red plush attire and snowy whiskers of St. Nicholas, addressed the children briefly before the distribution of gifts. Mr. George Lynch gave good service in this capacity, and gentlemen assisting in the distribution of toys and gifts from a large Christmas tree plentifully decorated with tinsel and colored ornaments, were Messrs. J. Doris, A. Costello, S. Sheehy, T. McDonald, W. Scollard, and Dr. J. F. O'Brien.

The children received a quantity of useful and pretty things, the little girls getting tuques, scarfs and dolls the little boys gloves, handkerchiefs and hockey sticks, each child also being given large bags of candy, nuts and fruit and small boxes of candy given by Mr. A. G. Crowe, manager of the Capitol Theatre.

The entertainment for the evening all very much enjoyed by the little tikings who were guests of honor, included a vocal solo by A. Costello, and a recitation, "The Night Before Christmas," by J. J. Doris. Several choruses were given by the knights from the song sheets, and the children of the Orphanage also contributed their share to the programme, including several choruses, very well sung, and two recitations by little Thomas Mourigan and James Allen.

NINE KILLED BY COAL MINE FIRE

Rescue Parties Have Penetrated Through Mine, Reporting All Out.

FIRE STILL BURNS.

BELLAIRE, Ohio, December 23.—Canadian Press. — Fire believed to have started when a fall of coal short circuited the electric light lines took a toll of nine lives at the Webb mine at Shadyville, a few miles south of here last night. Two other miners are in a serious condition in Bellaire Hospital suffering from shock and gas. Rescue parties early to-day had penetrated to all portions of the mine where men were working when the fire started and reported that no more men were in the mine. An unofficial check of the force known to be working corroborated this assertion. Early to-day the fire was burning fiercely but little effort has been made to check it until rescue work was completed.

Financial News and Views

Latest Comment on Grain and Industrial Markets.

Closing Quotations on Principal Active Stocks.

NEW YORK STOCKS

	Open.	Low.	Close.
Amer. Can.	231	228	231
Smelters	134⅛	133¼	134
Baldwin	130⅜	..	..
Cast-Iron Pipe	204¾	201	204¾
Ches. & Ohio	127⅜	126¼	127⅜
Cal. Petrol.	32¾	..	..
Chrysler	201½	195¼	201
Dodge Bros. A.	43¾	42⅝	43¾
Dupont De Nem.	229	228	228½
Fleischman	170	168	169
Gen. Motors	116⅛	115	115½
Hudson Motor	114	109¾	112
Int. Harvester	133½	131½	133⅛
Inter. Nickel	43⅜	..	..
U.S. Ind. Alco.	74	74	74
Coca-Cola	149	149	149
Mack Truck	223	219½	221½
Marland Oil	56⅛	..	..
U.S. Rubber	82	80⅜	81¾
Sears-Roebuck	233	231	232
Pan-Amer. B	77⅛	..	..
White Motors	83	82	83
U.S. Steel	136	133¾	136

MINING STOCKS

Gold.	Asked.	Bid.
Apex		2⅜
Argonaut	16½	16
Baldwin	2¼	2⅛
Buckingham	3	2½
Con. West Dome	1760	1680
Bidgood	8	6¼
Gold Reef	1⅞	1½
Goldale	32	31½
Hollinger Cons.	1725	1720
Keora	14½	14
Kirkland Lake	82	80
McIntyre	2270	2250
Moneta	17	16
Porcupine Crown	6	4
Preston	7	6¼
Tough Oakes	51½	51
Teck Hughes	242	240
Vipond	152	151
Wasapika	3	1
W. Hargraves	755	..
Silver		
Beaver	51	50
Castle Tretheway	144	143
Coniagas	436	425
Crown Reserve	20	19½
Keeley	164	163
Lorrain Cons.	8	7¾
La Rose	40	39
McKinley	23	22
Mining Corp.	320	318
Nipissing	620	605
Wettlaufer	5½	5

CHICAGO WHEAT

	High.	Low.	Close
Dec.	178½	171	173
May	172	167¾	171¼
July	148¾	144	147¾

CHICAGO CORN.

Dec.	78¾	75¾	76¾
May	85	83½	84¼
July	86½	85	85¾

CHICAGO RYE

Dec.	99	98	99
May	108¾	104	106
July	105	101½	103¾

WINNIPEG WHEAT.

Dec.	152¾	150¼	151¾
May	156⅜	153	156
July	155¾	151	154

Sensational Price Jumps In Chicago Wheat To-day

CHICAGO, Dec. 23.—(Canadian Press.)— Jumps in price, seldom equalled except in the time of the war, took place in the wheat market to-day, to the extent of 9 1-2 cents a bushel on some trades. Big buying that accompanied the rise in values was the immediate result of a government crop report indicating that the United States has already cut into the carry-over from last year by about 15,000,000 bushels and that large imports from Canada into this country are in prospect despite the duty of 42 cents a bushel.

On the advance, profit-taking sales became of large proportions and reactions from the top figures ensued, but down turns were as a rule just transient, although prices remained about the maximum, opening 2 1-2 to 9 1-4c. higher, new style, Dec. 176 to 176 1-2, and May 167 1-2 to 170 was followed by numerous wild changes, December dropping back temporarily to 171.

Winnipeg Wheat Higher; Driven By U. S. Influence

WINNIPEG, Dec. 23 (Canadian Press).—Influenced by a bullish report of the United States Department of Agriculture, wheat prices here to-day were sharply higher. The May delivery in the most active position, advanced four cents to $1.54½.

Crop Report Suggestion Send Prices Rocketting

CHICAGO, Dec. 23 (Canadian Press).—Wheat prices shot skyward to-day as a result of the suggestion in the Government crop report that the United States already has shipped abroad wheat that is needed at home. Opening prices ranged from 2¼ to 9¼ cents higher than yesterday's close, December touching $1.76.

Gains Balance Losses On Mining Trade 'Change

TORONTO, Dec. 23 (Canadian Press)—The chief interest on the Standard Stock and Mining Exchange today was centred in mining shares but irregularity developed and at the noon close gains and losses were about evenly distributed Lorrain Trout sprang into the limelight gaining 11 cents at 1.10 on sales of 3,200 shares but Nipissing lot 10 at 6.20 and Castle-Tretheway were weaker.

Consolidated West Dome Lake was the leader of the morning in activity closing at noon one point higher at 19. McIntyre sold at 22.75 and Lake Shore at 8.99.

Narrow List Shows Agility Unwarranted by the Season

TORONTO, Dec. 23 (Canadian Press)—There was little of the expected holiday dullness on the Toronto Stock Exchange this morning, Twin City leading the transactions in providing a spectacular feature. Heavy dealings in Twin, Brazilian and Smelters more than made up for the narrowness of the list dealt in. Twin City was sold three and a half points higher at 76 1-2, on a turnover of almost fifteen hundred shares. The morning close at 75 1-2 was a two and a half point gain from yesterday. Brazilian advanced to 82 3-8, receding to 81 7-8 at the close for a gain of a point and three eighths. Smelters climbed to 166 1-2 easing a point to close at 165 1-2, which was a point and a half higher than yesterday. The list was generally firm. Atlantic Sugar Preferred advanced a point at 81 and Abitibi three quarters at 72 1-4. Standard Bank was marked down three at 196.

BRITISH ANSWER U.S. COMPLAINTS

Says Americans Acted With Wheat as British Did With Rubber.

PROTECTIVE SCHEME.

LONDON, Dec. 23 (Canadian Press). — London newspapers have been chary of commenting editorially on the United States resentment against high British rubber prices, but today some of the writers break their silence.

Their main arguments are that prices are as much against British consumers as those of United States, that it is difficult to understand how the United States "the home of protection" can complain against a protective scheme, and that the United States acted identically regarding cotton and wheat.

"If we had tried to raise the price of wheat to starving Europe," says The Morning Post, "we should not have the face to complain of limitation of the price of rubber."

The Daily News finds the United States indignation "distinctly amusing," and adds, "If England is laughing up her sleeve, it is the first time since the war that she has had the opportunity."

POTATO PRICE UP.

Shrinkage in U. S. Reports Causes Expansion in Canadian Tuber Price.

HARTLAN, N.B., Dec. 23 (Canadian Press).—Potato prices rose 50 cents a barrel here last evening, following the release of a final report on the United States potato market. The report shows a decrease of more than 23,000,000 bushels from the report of November 10.

POLICE BLAMED BY COMMISSION ON CHINESE RIOT

Failed to Take Timely Precautions—Officers Resigned.

LIBERTY FORGOTTEN.

Citizens of Foreign Colonies Failed to Take Account of Principles They Spread.

PEKING, China, Dec. 23 (Canadian Press). — The conclusions of Justice Elias F. Johnson, resulting from the inquiry into the shooting affair at Shanghai on May 30 last, were made public to-day by the dean of the diplomatic corps. Justice Johnson, a member of the bench of the Philippine Islands, was the presiding officer of the International commission charged with investigating the disorders in Shanghai which began with a strike demonstration and culminated in the killing of a number of Chinese.

Justice Johnson arraigns the police authorities for failure to appreciate the gravity of the situation or to take timely precautions. He charges the foreigners in Shanghai with failure to take into account the principles of liberty and independence which they themselves have spread in China and recommends various reforms of the Shanghai administration.

The British and Japanese members of the investigating commission, on the other hand, find no laxity in the police precautions and consider that no other course was available than the one pursued.

SHANGHAI, Dec. 23 — (United Press). — British Police Commissioner K. J. McEuen and Inspector E. W. Everson have resigned from their posts as a result of the investigators' findings in the investigation of the Shanghai shootings of rioters May 30 last. The Municipal Council ("Foreign") will pay $75,000 to the families of the dead. The British and Japanese judges exonerated the police, but the American representative, Justice E. Finley Johnson, while finding that the police firing on the mob was justified under the circumstances blamed the police for permitting the situation to develop so seriously. McEuen was blamed for visiting the races and leaving his duty at such a critical time.

MINING IS AFFECTED BY LABOR SHORTAGE

Chamber of Mines President Claims Condition Created Artificially.

JOHANNESBURG, South Africa, December 23. — Canadian Press. — Mining operations in South Africa are being seriously affected by a shortage in native labor, the president of the Chamber of Mines here says, and he declares that the shortage has been created artificially by the Hertzog government in support of the so-called White Labor policy advocated by the Labor party. The President of the Chamber of Mines states that owing to the prosperity of agriculture there has been a substantial decrease in the number of natives in the country coming to the mines and the government has refused to permit an increase in the number of natives easily obtainable from Portuguese East Africa.

THE SEASON'S GREETING

WHILE WISHING Peterborough citizens a Very Merry Christmas and a Prosperous New Year, we take this opportunity of extending our warmest appreciation to all who have by their generous patronage contributed to our successful business career in this city, featured by a steady growth of patrons. In the future, as in the past, we assure our many friends of the same efficient service and maintenance of that hearty good-will toward the public which has characterized our business operations since establishing ourselves in Peterborough.

GIFTS FOR CHRISTMAS AND NEW YEAR

We invite inspection of our select and varied assortment of Smokers Supplies and Novelties suitable for Christmas and New Years Gifts. Let us help you solve your Gift problem.

"THE CENTRAL"

Billiards, Smokers' Supplies and Novelties, Shoe Shine, Hat Cleaning

408 GEORGE ST.

TREATY TO PROVIDE MAXIMUM PERIOD

Parleys Commence After Christmas For British-Irak Mandate.

LONDON, Dec. 23 ((Canadian Press)—Preparations for the negotiation of a treaty for the extension of the British mandate over Irak parleys will begin soon after Christmas, probably at Bagdad where the treaty will be drawn up for the submission to the two governments.

It will provide for a maximum mandate period of twenty-five years in accordance with the award of the league of nations council in the dispute between Turkey and Great Britain over the territory of Mosul which lies in Northern Irak.

Upon its completion and ratification, the league will ask that it be registered as part of the Mosul award.

CHIEF PAROLE OFFICER.

Dr. A. E. Lavell, chief parole office for Ontario and commissioner for the extra-mural employment of prisoners. Dr. Lavell is the son of a former surgeon and warden of Kingston penitentiary, Portsmouth, so that some of his earliest memories are connected with the interior and inmates of a prison. He has occupied his present position since 1916.

DIAMONDS STOLEN FROM PAWN SHOP

Loss Not Discovered Until Owner Checked Up on Stock.

TORONTO, Dec. 23 (Canadian Press).—Thieves have stolen $1,600 worth of diamonds from the pawn shop of James McTamney, 139 Church Street, during the past week, it became known to-day. The diamonds were contained in eight rings, one valued at $800. The diamonds were either stolen from the window or the reception room. Mr. McTamney did not discover his loss until yesterday, when he was checking over his stock. "Eight rings were my own stock, not customers," said Mr. McTamney. "They were not insured against theft."

HOUSE IS CALLED FOR FEBRUARY 10

Premier Ferguson Announces Date For Session of Legislature.

TORONTO, Dec. 23 (Canadian Press). — Premier Ferguson announced this afternoon that the Ontario Legislature would be called to meet for its next session on Wednesday, February 10, 1926. Mr. Ferguson made no statement regarding Government business to come before the House.

WALL KILLS FIREMAN.

Four Volunteers Crushed Injured in Debris.

WAYNESBURG, Pa., Dec. 23.—(Canadian Press.)—Four volunteer firemen were killed and five others injured, two seriously, during a fire which swept the business district of Waynesburg early to-day. Several buildings were destroyed and a number of others damaged, the total loss being estimated to $1,000,000. The firemen were crushed under a falling wall.

"I see by the papers . . ."

WE ALL do. It's a national habit. Newspapers open and close the day. They are a vital part of our daily existence. Take them from us and the wheels of progress stop. We must have the news!

And news about merchandise ranks with news about current events. As a matter of fact, it is even more personal. It concerns you and your daily needs. Food. Clothing. Shelter. Household necessities.

The newspapers bring you this vital news of merchandise. The advertising columns of this paper are a business guide-book to guide both footsteps and expenditures. They tell you what, tell you who, and show you where. Pilots of the family purse.

Read the advertisements. Every day. Buried in small type may be a bargain that was born for you especially. Know before you go to buy, just what you want and what you will have to pay for it.

"I buy by the papers" is the twin of "I see by the papers." You consult a time-table to see what train to take. Consult this newspaper to see what goods to buy.

Newspaper advertisements are buying beacons to light your way to wise expenditure

WOMEN'S PAGE

Yuletide Legends of Birds

By Marjorie Howe Dixon

Some saythat ever 'gain st that season comes
Whereon our Saviour's birth is celebrated
The bird of dawning singeth all night long. —Shakespeare.

Legends of birds are as old as history itself. Many and quaint are the ones associated with the birth and life of our Master. The reference above shows that the great poet was familiar with the old story of the cock's crowing at midnight, at the Saviour's birth, a legend dating back the fourth century.

There seem to be many more stories connected with the crucifixion than with the birth of Jesus. Robins, swallows and owls have in this way become almost sacred because of some pretty story about them. These legends are told to the youngsters of many countries, and have created a feeling of affectionate regard for the birds, resulting in many pretty customs, designed to show forth their love.

For this reason, among the rural villages and farms of northern Europe, where Friend Robin stays all winter, he is especially remembered by the children. Grain is scattered about on the roofs for his Christmas, and he is offered shelter in barns and haystacks.

What They Do In Sweden.

In Sweden the good farmer, assisted by his children, takes a sheaf of unthreshed wheat and ties it to a pole for Robin to feast upon. The children watch for his coming, and have all sorts of little thrills over his pleasure in their gift.

Alas for the poor little wren. It fares most unhappily this season in Ireland and on the Isle of man. Customs, the origin of which is lost in the mists of time, decree that little wren must die.

On the Isle of Man, it happens thus. Amid great excitement the wren is sought and killed and tied to a stick. It is then carried from house to house while a crude rhyme is recited, and money is besought. Finally it is buried with great solemnity in the graveyard, with singing of dirges.

It is thought by Mr. Ingersoll, to whose book, "Birds in Legend, Fable and Folklore," we are indebted, that this may be traced back to the early hatred the Christians felt toward the Druids. The wren was the Druid Bird. From its chirpings the priest drew auguries, and thus the poor little bird became an object of disapproval, if not hatred to the Christians. The killing of it became the symbol of the severance of all connection with Druidical practices. Variations of this savage custom are found in Ireland, belonging to both Christmas and St. Stephen's Day.

Turkeys For Christmas.

If he but knew, the turkey, too, would dread the approach of Christmas. We think of this bird as the one that should be served on Thanksgiving, because the Puritans, who did not observe Christmas to any extent, handed down to us this custom. While they, no doubt, were influenced by the fact that it was found in great numbers here, in those hard days, still they may have brought the custom from England with them.

Going back a good ways, boar's head was the special Christmas dish. Then came the religious struggles when the "English Dissenters" and "Papists" were continually at swords' points. The Dissenters could not countenance anything savoring of Catholic practices. And besides, turkeys were abundant during those troublous days of the Reformation. So the "noble bird" became the special meat for Christmas, and still is.

Another legend of a bird has come down to us, varying in different countries. As told by the peasantry of the English Midlands, a mother had a large lump of dough, which she promised to bake for Jesus. Her daughter reduced the size of the lump, until when it finally went into the oven, it was very small indeed.

However, as it baked it swelled to enormous size, and the girl exclaimed, "Heu, Heu." The sound suggested that of an owl and the girl was forthwith transformed into that bird. Ophelia says, in Hamlet, "They say the owl was a baker's daughter," a reference to this old legend.

Baker Changed to Cuckoo.

In Northern Germany, a baker's man was the guilty one, and the Lord changed him to a cuckoo. He wore a dun coat, and thus the cuckoo wears one, too, with white spots on the wings where flour was sprinkled.

There are many stories of owls. One sad little legend tells that the owl at one time had a sweet voice and sang charmingly. Unhappily it was present when Jesus died, and since that day it cannot bear daylight, and cries "Cruz, Cruz." This story comes from Spain.

From Russia comes the legend that all the farm animals are able to talk on Christmas Eve, from midnight until sunrise. This is because Christ was born in a manger. Would one could slip away some Christmas Eve and hear them! The legend does not say what they talk about, but perhaps they have far more curious legends than any we can gather from ancient chronicles, be our sources ever so many.

A proverb from Cornwall will furnish us with a wise maxim.

"He that hurts robin or wren
Will never prosper, boy or men."

WONDERFUL PEARLS

This latest photograph of the Duchess of Devonshire shows her wearing the famous pearls which took over 50 years to collect and are worth over $400,000. The Duchess, who is Mistress of Robes, is one of the Queen's most intimate friends.

SOCIETY

Miss Thelma Freeman, nurse-in-training at Clifton Springs Sanatorium, Clifton Springs, New York, is spending a three weeks' holiday with her mother, Mrs. A. A. Fowler, 159 Hunter Street East.

• • •

Mr. G. H. Evans, of 221 Engleburn Avenue, has been transferred from the Bank of Montreal, Athens, Ont., to the Dundas Street Branch at London, Ontario.

• • •

Mr. Fred. Reynolds, of Detroit, Michigan, is spending his Christmas vacation with his parents, Mr. and Mrs. J. Reynolds, Patterson Street.

• • •

Miss. Helen Greave, of the staff of the Chemong Road School, is spending her Christmas holidays at her home in Parkhill.

• • •

Mr. and Mrs. Ted Hunter and son Philip, of Otonabee, were recent visitors at the home of Mr. and Mrs. Wallace Brawley, Mountain Grove, Indian River.

• • •

Miss Florence Thompson of McDonald Hall, Guelph, is spending the Christmas holidays with her parents, Mr. and Mrs. C. H. Thompson, Stewart Street.

• • •

Miss Agnes Black is home from Toronto for the holiday season.

• • •

Mrs. James Blaiklock of Montreal is spending the holidays with her parents, Judge and Mrs. E. C. S. Huycke, Engleburn. Mr. Blaiklock will be here also for Christmas.

• • •

Mrs. J. H. Poore, of Renfrew, is visiting her parents, Mr. and Mrs. W. E. O'Brien, Walsley Street. Mr. Poore arrives in the city on Friday.

• • •

Miss Agnes Stout is spending the Christmas holidays in Stirling.

• • •

Miss Geraldine Glover left to-day for her home in London, where she will spend the Christmas holidays.

• • •

Mr. and Mrs. Douglas Huycke of Toronto are spending Christmas with the latter's parents, Mr. and Mrs. A. W. Cressman.

• • •

Miss Jean Elliott, of the staff of Brantford Collegiate Institute, is spending the holidays with her parents, Mr. and Mrs. T. G. Elliott, 112 McDonnel Street.

• • •

Mrs. W. P. Adamson has returned from Toronto and is staying at the Y.W.C.A.

• • •

Dr. A. A. Cameron left to-day for his home at Lucknow for the Christmas holidays, after which he will spend two weeks in taking a post graduate course in Prosthetic Dentistry at the Deaner Institute, Kansas City, Mo.

• • •

Mr. and Mrs. D. A. MacTavish, Monaghan Road, are spending Christmas in Sudbury.

• • •

Miss Maisie Halpin of Hamilton is spending Christmas with her mother, Mrs. J. Halpin, Dublin Street.

• • •

Mr. I. B. Willoughby, of Whitefish, Montana, is the guest of his aunt, Mrs. A. H. Frick, 47 Jackson Avenue, for Christmas.

• • •

Mr. and Mrs. Wm. Duffield, Jr., of London, Ontario, are spending the Christmas season with the latter's parents, Judge and Mrs. E. C. S. Huycke, Engleburn.

• • •

Miss Caroline Littlefield and Miss M. Jory leave this evening for Montreal, where they will spend the Christmas holidays.

• • •

On Monday evening, Mrs. E. Morrison, superintendent of the House Department of the Y.W.C.A., entertained the girls in residence to a Christmas supper, attended by about seventy people, including several members of the Board of Management. It was a real Christmas party, with decorations in Christmas novelties and tiny Christmas trees. After supper, Santa Claus appeared and distributed gifts to each guest.

• • •

Mr. and Mrs. Ronald Hawley of Detroit nee Barbara Massey-Cooke) are spending Christmas with relatives in the city.

The Secrets Of Charm

By Lucrezia Bori

Slim Hips!

How attractive that phrase sounds when it is used to describe such a characteristic in a particular person, and how desirable it sounds when a person who longs to possess such hips says it over to herself.

In which class are you? Are your hips slim enough to satisfy you, and to make you appear at your best in the new frocks of the season?

It has been said that the secret of youth is slim hips, and certainly, hips of sylphlike slenderness are the natural accompaniment of youth, just as they are too seldom the accompaniemnt of the more mature woman.

Here is a Good Quick Exercise toBene..t the Hips.

Now, the woman who does not lead a very active life, and even many of the women who do, must work if they are to possess twenty's hips at forty. But it can be done.

Dozens of actresses of the stage and screen, women whose fortunes depend directly upon their figures, manage to do this. So can you. But you must make up your mind to the fact that you will have to exercise.

And let me encourage you by saying that I'm sure the need of exercise won't be a hard fact for you to face, once you try it and see how easy it becomes for you to run through a list of exercises, any morning and night.

Here is a good, quick exercise that you will find not hard to do, and which I am sure will fill you with a desire to go on and get the fullest benefit from similar simple and exhilarating exercises:

Stand with your chest out, your chin in and your heels together.

Now lean over quickly and touch your right hand to your left foot.

Straighten and bend again rapidly, this time touching your left hand to your right foot.

Keep this up in rapid succession until you find yourself becoming tired.

Never keep up an exercise after you become particularly weary. Over-doing will make you lose your taste for the exercise, and you will not gain the full beauty value. Rest a while and repeat. It's a much better way.

By exercise I don't mean spasmodic efforts whenever the notion strikes you, but to obtain the desired results you mut be methodical and regular in your routine. Exercising, no matter how strenuous, if it is only indulged in once or twice a week, can never bring the results tha a daily regime will show. And don't think that you will see the desired results in a week. It may take a month or more before you show any benefits at all, but if you are persistent you can attain the slimness of hips of which I write.

Not only that, but you will find that your health is greatly improved. You will feel the buoyancy of youth creeping through your entire being. Your eyes will sparkle, your cheeks will show the natural radiancy which means perfect health. Your mental attitude will improve. And you'll bless the day that you commenced the regular exercising which brings the health and happiness which is bound to be yours if you are patient and persistent.

And this last thought is the one I wish to impress most on you, for it is the only way to health and beauty.

Envy and wishing will never bring you the gift of health and beauty. The woman whom you may envy because of her charm and beauty, you may be sure works persistently to retain the slim lines of youth. We cannot all be beautiful, but the beauty of charm and poise is a greater gift than that of a lovely face.

Today's Fashion

By Vera Winston

A Charming Ribbon Trimmed Kasha Frock for the Young Matron.

So often the womap of more matronly lines has difficulty in finding cloth frocks which just fill her needs. Many of them are either not quite dignified enough in character, or else they swing to the other extreme and are older in appearance than she wants.

The dress above is ideal for the cloth frock which combines youthfulness and dignity. The material is beige kasha, and the trimming is of heavily corded brown ribbon.

The graceful sleeves, the straight line at the front and the deep V neck are all points which induce slenderness of appearance.

SANTA IN OMEMEE.

Distributed Packages of Candy to Young Folk Arrived in Open Car.

OMEMEE, Dec. 23.—Santa Claus made a return trip to Omemee on Saturday evening and a joyful sound was raised when he was seen, going down King Street standing on the back of an open car. As his time is limited at this season of the year, he was quickly rushed to Toyland at MacPherson's store, where he distributed packages of candy to the huge crowd of children who followed him.

Stores Tempting.

The various stores in the village are bright with Christmas suggestions and atractive decorations, and for the benefit of late shoppers, the merchants have decided to remain open each evening until Christmas.

TRENT RIVER NEWS.

TRENT RIVER, Dec. 23.—Christmas service was observed Sunday afternoon with Rev. E. O. Seymour in charge.

The usual prayer and praise service will be discontinued this week owing to the night being Christmas eve.

The result of the election of elders for Trent River United Church is as follows, alphabetically: Messrs. Isaac Lawson, Wesley Redden, George Spencer and George Vanvolkenberg.

The Public school closes Wednesday for the Christmas vacation.

Miss Mabelle Inkster, who has been attending High School at Campbellford, is home for the holidays.

Mrs. John Armstrong of "Hillview Farm" is atending the bedside of her mother, Mrs. Carr of Dartford, who is seriously ill.

Mrs. James Paget has returned from visiting her daughter, Mrs. Roy Burgess in Toronto.

The skating rink was opened to the public Saturday night. There was a good attendance.

Take the pep from your dyspepsia with 15 to 30 drops of Seigel's Syrup in a glass of water as directed on the bottle. Any drug store.

HOMELESS CHILDREN PLANNED SHOP RAID

Part of Horde Which Roams Moscow Involved—Police Repulsed Them.

MOSCOW, Dec. 23 (United Press)—A hundred homeless children, part of that vast horde which has roved in bands since the war, to-day organized a Christmas raid on shops in the heart of Moscow.

Police intervened and repulsed the ragged urchins, arresting four 14-year-old leaders.

The homeless children of Russia have grown to be a serious problem of late. Many of them are bandits and robbers, while disease is prevalent among them.

LONGO'S SPECIALS

Walnuts, Special, lb. 20c
Mixed Nuts, Good, lb. 25c
Grapes, Red, lb., 30c; White, lb....40c
Oranges, Seedless, doz. up from 30c
Grapefruit, each 5c
Olive Oil, from my own home town, quart $1.00
Good Mixed Candies, lb.....25c
Good Xmas Cigars, reg. 10c for....5c
Fancy Biscuits, Fresh and Salt Fish

J. LONGO, 87 Hunter,
PHONE 882

Merry Christmas

Dominion Cafe
Full Course
CHRISTMAS DINNER

A delectable, well cooked, Christmas Dinner, without worry or work at home will add a hundred fold to the pleasure of the day.

MENU

Dinner 12-2 $1 Supper 6-8

Young Celery Queen Olives
SOUP
Chicken Broth
FISH
Breaded Lake Trout with tomato sauce.
ENTREES
Filet Mignon with mushroom sauce
ROAST
Roast Young Turkey Oyster Dressing
Prime Rib Beef Dish Gravy
VEGETABLES
Mashed Potatoes
French Green Peas
SALAD
Asparagus Salad Mayonnaise Dressing
DESSERT
Plum Pudding with Hard Sauce
Green Apple Pie Hot Mince Pie
FRUIT
Grape Almonds Mixed Nuts
Cheese Xmas Cake
Tea Coffee Milk

Women Stay
dainty, immaculate now under their most trying hygienic handicap

OLD-TIME sanitary pads kept women in a state of embarrassment almost one-sixth of their time.

Now wear gayest, sheerest frocks; dine, dance, motor for hours, any time, any day, without a second thought.

"KOTEX" is a new and remarkable way . . . five times as absorbent as ordinary cotton pads.

Absorbs and deodorizes at the same time. Thus ending ALL fear of offending.

You discard it as easily as a piece of tissue. No laundry. No embarrassment.

You get it for a few cents at any drug or department store simply by saying "KOTEX." Women ask for it without hesitancy.

Try Kotex. Comes 12 in a package. Proves old ways an unnecessary risk.

KOTEX
No laundry—discard like tissue

ADVERTISE IN THE EXAMINER

ADVICE TO GIRLS

By Annie Laurie

Dear Annie Laurie:

I am coming to you for advice. I have been going with the only girl I will ever love for about a year. We think alike in lots of things, and want a home some day.

Well, when I told her she was the only girl for me, and wished to become engaged to her, why, she said she did not care for me in that way but did not want that to stop us from going together.

I have been going with her for some time since then. When I asked her if there was anyone else, she said there was not.

This girl that is so much to me likes her good times as all girls do, and thinks if she becomes ngaegd that it will kill that good time.

Now I like a good time as well as anyone but I do not dance and she does. Well, I do not want to be a kill joy or anything like that but I see where there is joy in a home that will sure pass all other joys in the world.

I know she cares for me very much, but she does not see the joy that is in a married life though.

How can I get her to see the joy that I see in a home that we could have?—a joy that will pass all joy. The joy of loving each other, and the love of God blessing that home with little ones, which we both love.

Kindly accept my thanks.

PUZZLED.

Puzzled: Perhaps you had better give her more time to think about it. Bernard Shaw says we shouldn't attempt to do to others as we would be done by, because they may have different tastes than we have. If you are a sober-minded young man who doesn't care for dancing, and whose idea of happiness is the very praiseworthy one of settling down in married life with the girl you love, it might be a good idea for you to look for a young lady who has the same ideals, don't you think so? Of course, if she is the only girl you could ever love, as you say, the next best thing to do is wait and see if she doesn't come your way eventually. But do not try to force her to see life as you do. The Lord must have known what He was about when he made people different from each other, and efforts to change another's ideas usually end in failure —The world is full of women.

DEAR ANNIE LAURIE:

I am coming to you for advice, not for myself but for a friend of mine. One of my old pals is in a dickens of a fix over a girl he met not long ago. He says he's in love with her, etc., but they don't go out together now. They went out for a short time and quit. I don't know why; I don't think they had a quarrel as she always speaks to him. But he says they had a little misunderstanding and quit going out together. Now since then he hasn't been the same; in love, I guess. I have never been in that situation myself (yet) so I told him I was no Annie Laurie so I decided to write to you for him. He knows it.

However, he says this girl is the only one he will ever love. He sees her quite often and she always speaks. I know her too. She is no doubt a nice girl, and she does not often be seen with fellows. She hasn't a steady so don't you think he has a chance yet? I told him to go ahead and ask her to go out some night, but he's a little shy, as she refused him once since they quit going out together. He tells me all his confidential affairs, but naturally I would not put them in print. But I just want you to tell me how my old pal can get back with this girl again. She really is a nice kid, not bold or loud in her action, but a modern girl. I know she thinks a good deal of him but I guess she must be a little shy too, so I want to fix matters kind of straight before Christmas, as every one should be happy around that time.

So, dear Annie Laurie, please tell me what to do in this matter as I want to help the old man out and see him smile more often. Thanking you. OLD PAL.

OLD PAL: Would is throw a wrench in the machinery if you were to meet the young lady casually and give her some idea to the state of mind of her young man? She may not have the remotest notion that he cares very much for her. Outsiders in these cases appear to have the faculty of judging much better than the stars in the drama or tragedy, as it may turn out. I don't see anything very hopeless in this situation. If the young man thinks she is the only girl he will ever love and she doesn't go out with a "steady", and they had only a slight misunderstanding, what is to prevent a reconciliation? Christmas is a singularly appropriate time for making up quarrels, as you say. Why can't he ring her up or meet her on the streets and stop to have a chat with her? It requires a little courage on his part, perhaps, but probably, from what you say, he thinks it would be worth it. He (or is it yourself perhaps) should remember that "faint heart never won fair lady".

SCHOOL REPORT

The following are the results of the Christmas examinations of S.S. No 3, Douro. Standing recorded according to merit.

Sr. IV—Lillian McMahon, 63; Brigid McMurray, 61; Leo McMahon, 58.

Jr. IV—Angela Leahy, 30, absent for examinations.

Jr. III—Ina McNaughton, 63; Gordon McNaughton, 59; Pat McMurray, 58; Donald Bolton, 44.

Jr. II—Wilbert Bolton 32.

Jr. I—Tom McMahon, Marvin Wilson, Cephas Bolton, Donald McGregor.

Primer—Verna Bolton, Marjorie Wilson, Ida McGregor, Freddie McMurray, Vincent Leahy.

EVA HILL, teacher.

SOLVAY COKE
SMALL NUT $14.00
LARGE - - $15.00
Use Solvay Coke and Pea Coal — it will save you money.
Body Hardwood and Hardwood Slabs Cut to your order.
H. B. TAYLOR & SON
168 AYLMER STREET

ONCE UPON A TIME — RIP VAN WINKLE—VIII

(WASHINGTON IRVING)

by W. J. ENRIGHT.

THE STORY UP TO NOW

IN A VILLAGE AT THE FOOT OF THE KATSKILL MOUNTAINS THERE LIVED RIP VAN WINKLE. HE WAS A GREAT FAVORITE WITH EVERYONE BUT HIS WIFE, WHO SCOLDED HIM BECAUSE HE WOULD DO NO WORK. ONE DAY AFTER HUNTING IN THE MOUNTAINS HE STARTED HOME AT DUSK. HE MET A STRANGE LITTLE MAN CARRYING A KEG, AND HELPED HIM. FINALLY THEY CAME TO A HOLLOW IN THE WOODS, WHERE THEY FOUND MANY LITTLE MEN PLAYING AT NINE PINS.

AS RIP AND HIS COMPANION APPROACHED THE LITTLE MEN, THEY SUDDENLY STOPPED BOWLING AND STARED AT HIM WITH SUCH FIXED, STATUE-LIKE GAZE AND SUCH STRANGE UNCOUTH FACES THAT HIS HEART TURNED WITHIN HIM AND HIS KNEES KNOCKED TOGETHER.

HIS COMPANION POURED THE CONTENTS OF THE KEG INTO LARGE MUGS AND MADE SIGNS TO HIM TO WAIT UPON THE COMPANY. HE OBEYED WITH FEAR AND TREMBLING. THEY DRANK THE LIQUOR IN SILENCE AND RETURNED TO THEIR GAME.

BY DEGREES RIP'S FEAR LEFT HIM AND HE VENTURED, WHEN NO EYE WAS FIXED UPON HIM, TO TASTE WHAT WAS IN THE KEG. HE FOUND IT VERY MUCH TO HIS LIKING.

© McClure Newspaper TOMORROW—RIP GOES TO SLEEP.

Christmas at Corncob Corners

by Raymond Knister

Blue dusk filled the world, flooded the farm and seeped through the window panes, when young Joseph wakened. Christmas morning! Of course it was early—maybe it was night yet. He had dreamed that his stocking was full of crumpled paper. He would just have to get up, if it were only one o'clock. He lay in agony for an age, which might have been a minute, and then he stirred. Who knew what might be in the stockings, oranges, candy, toys, to say nothing of unimaginable big things that couldn't get into them? Would there? Perhaps he was dreaming again, and would wake up and find it wasn't Christmas at all. But Walter was awake, too, and it kept Joseph going to jump out of bed first.

Hearts in their mouths, they felt their way into the hall, past mother's door, past Allie's door, and it was darker than ever on the stairs. But down in the sitting-room there was a red glow from the stove, and the coals showed dull through the isinglass. Oh, they shivered, with bare feet. Only the wooden clock ticked. It must be night yet, and in the dark they stumbled on the rocker of a chair. But near the stove, that was the place! There hung the stockings, plainly bulging in the glimmer, on the knobs of the family group frame. That would have to take the place of a hearth, mother had said; but it was high. "Get a chair," said Joseph. The faces of all those relatives in the picture frame seemed to glow at them in the firelight.

"Wait! Me, too, now!" came a whisper, and Allie stepped from the stairs, all white. They all got chairs and, exploring the stockings, put their toes up to the nickeled stove. They sighed in ecstasy over the presents. "Just what I wanted. O, how could Santy know?" But every other minute one of the boys would have to jump up and go to the table again to look things over, and come back sucking hard candies. "Won't I scoot with these skates!"

"But look at my doll!" An hour and a half later their parents found them there, and then the house woke up, with wishes, kisses, laughter, exclamations; and time passed so quickly again that father was in from the chores and they did not need the lamp for breakfast like an ordinary morning, and Allie blew it out while Joseph held his hand above the globe.

After breakfast there were more chores. Allie was lucky; being a girl she could stay in with all the wonderful things which had appeared so suddenly from nowhere, and see mother fix up everything for the Christmas dinner. But Joseph and Walter took some of the candies in the pockets of their sweater coats to suck while they pumped the water.

It was real winter now, not all muddy like it had been right until day before yesterday. A white Christmas, their father called it. "I'm glad it ain't a green Christmas!" They tugged at the pump handle, and the black sulphur water ran down, away along the trough to the big trough in the barnyard, and the steers came out of the barn and the shed, forty of them, and not one of them knew it was Christmas! And they all sipped the water, and looked about, and breathed frost, and supped more. Soon father appeared at the stable door and told them that was enough, for now.

It was warmer in the stable, where father was putting straw in the stalls for the horses. "Do you think Jessie would eat candy?" Walter asked gravely, rubbing his nose with his red mitten. "You might try." The little boy walked in beside the road-horse, and, yes, she snorted, and was afraid she would bite the red mitt, but she champed the candy all right. "Good horsey."

"Suppose we go and get the mail before we go to the house," father said, and all three walked down the lane, along the row of pines. The old trees sounded kind of sorry; but the sun was bright, and made fine silver wires of cobweb floating out. . . .

Just in time. There was the mailman; red cheeks between his coat-collar, driving away from the high tin mail-box. They couldn't see him put things in it. "Merry Christmas! I suppose they've loaded you down to-day," says father. "Oh, loaded down, nothing, but I am loaded down with the things people leave in their boxes for me. Thanks for those apples, young man." The mail man called back as his horse took a trot, and the boys on the bridge waved at him. The water wasn't frozen in the ditch; it was deep, clear brown, and the weeds standing or tipped in it were like little snow-covered trees. "Come on, boys."

In the house there were letters, parcels from more people than they could remember. Aunts, uncles, father's mother and father in the States, mother's people in England. Then just as things got strewn in a fine pile on the table, in came old Mr. and Mrs. Ogg, that lived on the next farm, and they'd been asked over for Christmas dinner. "Merry Christmas!" "Same to you!" They took off their wraps. "Well, well, well," said Mr. Ogg, and his white mustache moved. He always made the boys think he was pleased and awfully surprised to see them, and patted them on the heads. He had three magnificent red pencils with rubbers on the ends for them, and a big book of white paper. They made him sharpen the pencils.

Mr. Ogg and father sat in the dining-room and talked, and it was funny, because they didn't mention it being Christmas very often, either. In the kitchen Mrs. Ogg sat and rocked and talked to mother whether she was in the pantry or not. Once when she was, Joseph whispered to Mrs. Ogg, "I got up at four o'clock this morning to see what was in my stocking!" He drew back and they looked at each other in astonishment. "My! Did you really?"

The old lady was impressed, but forgot right away, and went on talking. So the boys brought all their presents in from the other room to show her. "And this one's Allie's!" Allie came out of the pantry and saw them, then she ran to the sitting-room and showed her presents herself.

The men passed through the kitchen and went to the barn, but the boys stayed in, and watched mother and Allie sew up the goose, and cracked nuts. "Goose is good! Goose is good! Goose is good!" With every word Walter hit the table with a fork. "Mother, make young Walter stop! He's hitting the table!" Then they had an army battle on the floor, until Joseph said, "I'm hungry" in a surprised way. They waited and waited, and played some more and got hungrier, and then the men came in. "We thought we'd fix the stock all up. Now we won't have to go near 'em till night."

"Father, come and see our army! We got a grand army!"

"But, sons, it's dinner time. Wait till afterward."

And then there was dinner. There was the goose, great and brown. "He looks like an Indian goose," said Joseph. And there was dressing, and potatoes, and gravy, and celery, and cranberries and everything—and pudding, but the children were to have jello and whipped cream instead. It was all wonderful, except that once, when nobody was saying anything, Mrs. Ogg said, "Joseph was telling me he got up at four o'clock this morning to see his stocking."

"Oh!" thought Joseph. "Women! You can't tell them anything——" He was going to burst right out, but nobody seemed to notice, and dinner went on the longest time, everybody saying interesting things, until he and Allie and Walter got up from the table and left the rest talking. They danced up and down in the sitting-room, exulting anew. "Oh, I am so happy, so happy!" It was a kind of song. They looked out of the window at the poor old fields and the snow. There was the oats field brown with stubble and weeds, and then the smooth wheat-field beyond showed nothing but a curtain of snow streaming over its surface in the wind. But every once in a while the waves would be thin, and there would be sunlight. . .

It seemed they had only begun to play when mother made them go to bed, to be rested up for the entertainment to-night. And when they woke up and rushed downstairs in the dusk of late afternoon they asked, "Can we take the sleigh?" Father had it all ready, in case the snow got deep enough, they knew. But he and Mr. Ogg were at the barn doing the night chores. Soon they heard the voices of the men, and old Mr. Ogg pulled his mustache and raised his eyebrows. "Well, well, the weesters are up, are they?"

Supper wasn't like any ordinary supper, yet it wasn't so exciting as the sleighride, with the bells, and after that the program in the town hall at Corncob Corners, with something funny they had never seen before. It was called a tableau, and it was like school, only quieter. And there was one piece in which they got up and sang with all the other children, and mother promised them something nice if they stood nice and straight. Coming home they went to sleep before the sleigh came to Mr. Ogg's place.

And next week father read out loud in the Corncob Expositor a message of thanks from the mailman: "May the dove of peace always hover over your ridgepoles. . . " And he smiled, and they thought Christmas was a long way behind. But soon it would be "New Year's."

CROSS-WORD PUZZLE

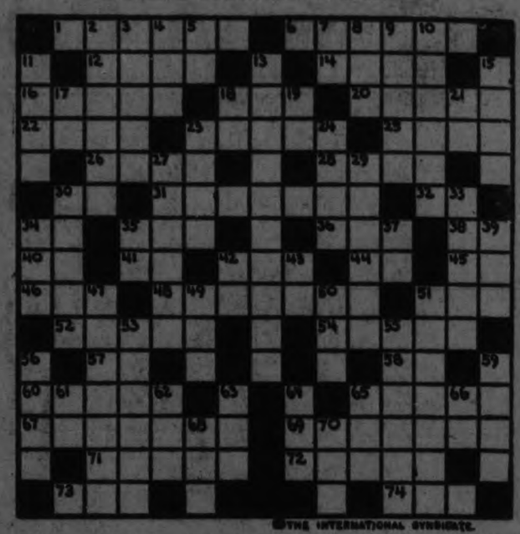

© THE INTERNATIONAL SYNDICATE.

HORIZONTAL

1-Used to light the Xmas tree
6-Glittering metal threads for the Xmas tree
12-Debauches
14-Examine by touching
16-A branch of Somme River, France
18-To yelp, as a cur
20-To make into a law
22-Machine for weaving
23-A cosmetic preparation
25-A number
26-Tibetan priest
28-Large water-bird
30-Personal pronoun
31-One who tests ores
32-Boy's name (familiar)
34-Exist
35-Insect
36-Combining form—"air"
38-Egyptian sun-god
40-Conjunction
41-High German (abbr.)
42-S. State of U. S. (abbr.)
44-Part of verb "to be"
45-Article
46-Sailor (slang)
48-A military courier
51-To observe secretly
52-Where milk is kept
54-Young hog

HORIZONTAL (Cont.)

57-Medical degree (abbr.)
58-Personal pronoun
60-Disprove
62-Eagle's nest
67-Ringing musically
69-Caroling
71-A Roman author, 1st century, B. C.
72-African village (S. Afr. D.)
73-Huge snake
74-To place

VERTICAL

1-Village in N. Italy, scene of a Napoleon victory
2-Famous movie actress (first name)
3-Personal pronoun
4-Owing and demandable
5-French for "the"
7-Conjunction
8-French for "born"
9-A medicinal plant
10-Girl's name
11-Xmas tree ornament
13-The children's friend
15-Plant-stalk
17-Negative
19-Personal pronoun (old form)
21-A note promising to pay (abbr.)
23-Part of verb "have" (old form)
24-At sea

VERTICAL (Cont.)

27-The Christ Child's crib
29-A Christmas decoration
30-A king of Judea
33-To arrange, as drapery
34-Fen
38-Interjection
37-A paper measure (abbr.)
39-Some
42-Close to
43-One of the continents (abbr.)
47-The Christ Child in a manger (Italian)
49-Syria (abbr.)
50-Superlative adjective ending
51-Barren
53-A region S. E. of Palestine
55-Last letter of Greek alphabet (pl.)
56-Part of a circle (pl.)
59-Parts of the body
61-Interjection—questioning
62-Tapering point of anything
63-Simple spelling of "eggs"
64-Request
65-Suffix—"pertaining to"
66-Into
68-Word expressing refusal
70-Anger

Solution will appear in to-morrow's paper.

YOUR HEALTH

By ROYAL S. COPELAND, M.D., Former Commissioner of Health, New York City.

Everybody has a fear of Bright's disease. That is one of the ailments we all dread. It is probable our feeling is not justified by the actual facts. With proper care and suitable diet, the majority of kidney ailments can be controlled, if not actually cured, provided the treatment is started early enough.

Kidney diseases begin with congestion. The first factor in all inflammations is congestion, an over-supply of blood. There can be no inflammation without congestion. Unless it is speedily relieved, then, we must regard congestion with some anxiety, because it may end in real disease.

The beginning of Bright's disease is called "Active Hyperemia," or "Acute Congestion." In the infectious or contagious diseases, or after exposure to cold, there may be severe kidney congestion. The organs become swollen and tender.

Unless promptly attended to, there may develop actual inflammation of the kidneys. Then we are dealing with acute Bright's disease.

The causes are the same as those which produce active hyperemia—cold, fevers and poisons. It may be a symptom of pregnancy. Such simple diseases as tonsilitis, chronic indigestion and certain skin diseases, may result in kidney involvement.

The most familiar symptom of acute Bright's disease is dropsy. The eyelids, the cheeks or the ankles may be swollen. On pressure of the finger, a dent is left which is slow to disappear. The flesh over the tops of the shoes is swollen and other parts of the body may show evidence of dropsy.

Except in a very severe case there is little, if any fever. There may be sickness at the stomach and occasional attacks of vomiting. Persistent headache and pain across the back are other symptoms complained of by some.

A mild form of acute Bright's disease, or acute nephritis, as it is called, may not be serious in and of itself. The trouble is, however, there are complications which are liable to add to the unhappiness of the victim. Bronchitis, pleurisy, pneumonia and other lung diseases are not far away, if there is a persistent nephritis.

By giving the right attention early enough an acute Bright's disease may be controlled. The first necessity is to keep quiet. Rest in bed is essential. The theory of treatment is to take off the kidneys all the work it is possible to turn to other organs. To this end the bowels and skin are called on to work harder. An open bowel and free sweating are important.

The milk diet is a favorite prescription. Milk diluted with carbonated water or lime water is frequently the order of the doctor.

Don't get scared to death if you are told you have a touch of Bright's disease. With care on your part you will fully recover.

ANSWERS TO HEALTH QUERIES

Muggy. Q.—What will correct round shoulders?

2—How can a person get taller?

3—How can one decrease in height?

A.—Exercising, and walking erect.

2—This cannot be done by medical means.

3.—This cannot be done by medical means.

* * *

M. M. Q.—What do you advise for the face when it is chafed continually?

A.—This condition may be due to eczema. Try applying zinc ointment night and morning. Send self-addressed stamped envelope for full particulars, and repeat your question.

(Copyright, 1925.)

GOOD NIGHT STORIES

By Blanche Silver

DAVID MEETS AN INTERESTING LITTLE WESTERNER

"Gracious me!" David exclaimed as he almost stumbled over a quaint little slim-bodied animal about eight inches long, and of a yellow-brown tint. "Who-in-the-world-are-you-any-way?" he asked all in one breath. "If you were not so long, I'd call you a chipmunk."

"Thank goodness, I'm not a chipmunk," said the little fellow. "You wouldn't have seen me this time if I hadn't caught my foot in this trap now so that I can't get away. If this is your trap, please unfasten it and I'll promise not to run away."

"Trap!" cried David as he stooped and loosened the iron rod from the little fellow's foot. "Indeed it's not my trap. I'm a friend of Squeedee and Happy Giggles, and you know they wouldn't harm anyone. There you are. Does your foot hurt very much?"

"Well, it isn't broken anyway, so there's something to be thankful for," declared the little fellow with the dark and light stripes running down his yellowish-brown back. "You see, the farmers out West here, don't like the Thirteen-striped Gophers and they are always trying to trap us," and his close-cropped ears gave a merry twitch. He opened his funny little squirrel-like mouth to laugh and David saw his long, yellow sharp teeth. "Some folks think we should be protected because of the stripes and white spots on our backs. They say we look patriotic, while others want to get rid of us."

"I'm Not a Chipmunk"

"I'm mighty glad, Mr. Thirteen-striped Gopher, that I happened along in time to let you free," said David, wrapping a piece of his clean handkerchief around Mr. Gopher's hurt foot. "I've never seen anything like you before."

"Then I guess you've never seen my house," answered Mr. Gopher. "Come along and we'll go right over." Limping along on his three short legs, he led David to a hole, half hidden under a clump of grass. They wound in and around a long, narrow tunnel under the ground until they finally reached a big round chamber. Here Mama Gopher and her ten little babies were snuggled on a soft bed of dried grass.

She was all excited when she saw David, but she quieted down when her mate told her how David had helped him out of the trap.

David took the bit of handkerchief off of Mr. Gopher's foot and Mama Gopher licked and cleaned it just like David had seen his dog do when he had a hurt paw.

"I certainly thank you, David," she said, tears in her eyes. "I wish some kind man would buy this part of the country and not allow the hunters to set traps."

An idea came to David and he clapped his hands.

"I have it. Move over into my Daddy's ground," he cried excitedly. "He doesn't let anyone set traps on his ground and if he finds them hunting around his weeds, he makes them get out. Come on, I'll help carry the youngsters."

Mama and Daddy Gopher talked it over and decided to move. David and Mama Gopher watched the children while Daddy Gopher made a newhome on David's Daddy's place. By night the dear little family were safe and snug. Now, when David has nothing else to do, he goes down to visit with his new friends. I'm sure if ever you visit David, he'll take you down and introduce you to this interesting little Gopher family.

(Copyright, 1925.)

Tomorrow's HOROSCOPE

By Genevieve Kemble

THURSDAY, DECEMBER 24.

A very propitious sway of the planets will add to the cordial spirit of this day, especially for those in the employment of others and those identified with large corporations and with lodges and societies. The former may be prepared for advancement, recognition or other form of favor from their superiors and the others may have pleasant surprises or valuable secret agreements. It is warned, however, that money should be used judiciously and that all papers be signed with care.

Those whose birthday it is are under excellent prospect for advancement, honors or favors during the year, but they should sign all papers cautiously and should not risk money in speculation or loans. A child born on this day may be expected to succeed best in the employment of others as it may be inclined to be reckless in handling its own money and in making bad bargains.

SCHOOL REPORT

S. S. No. 5, S. MONAGHAN

The following is the Christmas report of the pupils of S. S. No. 5, S. Monaghan. Names are in order of merit.

V.—John Willian 66%, Evelyn Johnson absent for examinations.

Sr. IV.—Katy Anderson 66%, Grace Johnson 65%, Mary Huggins 55%.

Jr. IV.—Mary Wood 57%, Orlando Huggins 52%.

Sr. III.—Clara Dainton 48%.

Jr. III.—Roberta Holden 67%, Roberta Wood 65%, Jay Whittington 55%, Janie Anderson 55%.

II.—Edith Holden 78%, Muriel Whittington 68%, Marjory Darling 59%, Raymond Smith 56%, Evelyn McElroy 44%, Walter McElroy 33%.

I.—Willa Huggins 61%, Mary Anderson 60%.

Pr. A.—Jean Holden 81%.

Pr. B.—Jack Whittington 75%, Jack Darling 74%.

Perfect attendance from September to December to date—Muriel Whittington.

M. M. WEIR, Teacher

SOLUTION OF YESTERDAY'S CROSSWORD PUZZLE.

© THE INTERNATIONAL SYNDICATE.

BELMONT-METHUEN TOWNSHIP COUNCIL

General Business Dispatched at Final Meeting of Year —Accounts Read.

HAVELOCK, Dec. 23.—The statutory meeting of Belmont and Methuen Council was held on Dec. 15, with all members present.

On motion the minutes of last meeting were read and adopted as read.

Moved by Whitney and Sanders that Mrs. Seabrooks report as School Attendance Officer be received and filed.

Moved by Whitney and Sanders that the clerk be authorized to write Ed. M. Elliott and have the description in the arrears of taxes on Lot W½ 27, Con. 5, Methuen, changed to N½ 27, Con. 5, Methuen for the year 1923 and 1924.

Moved by Vansickle and Whitney that Walter Davis receive a rebate of $4 dog tax of 1925 assessed to him in error.

Moved by Whitney and Vansickle that the dog tax of 1924 be rebated to Jas. Dafoe for one female dog at $4.20, including 5% and to Jas. Saltern for two dogs at $6.30, including 5%. Moved by Spencer and Sanders that the timber on the 1st Con. Line of Belmont, across Lots 19 and 20, be sold to Daniel Ellis for the sum of $2; he to have one year to cut and remove same and to define his own lines and be responsible for them. Moved by Vansickle and Sanders that W. J. Seeney receive the sum of Twenty Dollars in payment of work performed on the road opposite school No. 4, Belmont.

Moved by Whitney and Vansickle that Mrs. Jos. Seabrooks be re-appointed School Attendance Officer at a salary of $50, postage and stationery extra.

On motion, By-law 663 was given its several readings and passed, signed and sealed. A By-law to appoint a place of nomination, polling booths and deputy returning officers for the election of a municipal council for 1926.

On motion By-law 664 was given its several readings and passed, signed and sealed. A By-law to authorize the issue of debentures for the payment of building telephone extensions.

Moved by Sanders and Whitney that the following accounts be passed and orders drawn on Treasurer for same.

H. W. Brown, account as Sanitary Inspector, $19.61; Dr. A. S. Thompson, Medical Health work for 1925, $71.75; T. P. Lancaster, half-year printing, $85.00; T. P. Lancaster, mump placard, $1.50; Mrs. Jos. Seabrooks, salary, postage and stationery as School Attendance Officer, $52.30; Township of Seymour, 50% work on Belmont-Seymour boundary, $20.97; J. F. Breckenridge, freight and express on repairs, $5.27; W. H. Dafoe, one cord of wood to crusher, $4; Walter Davis, rebate for one dog, assessed in error, $4; A. J. Peeling, account to date, $1.95; W. S. Davidson, for valuating sheep, $15.05; Thos. Bannon, 2 lambs killed by dogs, $14; Cecil McMillan, 1 lamb killed by dogs, $6; Dr. Holdcroft, account to date (re-indigents), $67.50; Frank Toms, rebate of one day statute labor, charged in error, $1.50; Ross Barrons, rebate of Jas. Dafoe's dog tax and 5% for 1924, $4.20; Ross Barrons, rebate of Jas. Saltern's dog tax and 5% for 1924, $6.30; Jas. W. Russell, 12 loads of gravel, $1.20; Ross Barrons, rebate of 5% on money charged in error, $19.06; W. J. Seeney, work on road opposite School house No. 4, $20; Well. Dafoe, work on small grader, $5; J. F. Breckenridge, sessional allowance, $60; G. H. Dafoe, postage and stationery, $15.08; Geo. Vansickle, sessional allowance, $60; Geo. Sanders, sessional allowance, $60; Ernest Spencer, sessional allowance, $60; Norris Whitney, sessional allow., $60; grant H. Dafoe, salary as Clerk, $175; Wellington Burgess, salary as Treas., $125; Reeve, Clerk and Assessor, selecting jurors, $10; Reeve, F. Pacey and Clerk, attendance Board of Health meetings, $12; Wellington Burgess, Reeve and Clerk making financial statement, $6; Charles Armstrong, donation for council room, $15; total $1,084.24.

Previously voted, $4,856.19; total, $5,940.43.

Moved by Spencer and Whitney that Council adjourn to meet on Jan. 11, 1926 at 11 o'clock a.m., or at the call of the Reeve.

(sgd.) GRANT, DAFOE, Clerk, Belmont and Methuen.

CHRISTMAS PARTY.

Intermediate Girls of Y.W. C.A. Had Happy Social Gathering.

The Intermediate Class of the Young Women's Christian Association held a very jolly small Christmas party last night after their regular practice, when they had a social hour of community singing and service of light refreshments.

RENEW YOUR EXAMINER SUBSCRIPTION.

Easy Lessons in AUCTION BRIDGE

New Series by WYNNE FERGUSON

Author of "Ferguson on Auction Bridge"

Copyright 1925 by Hoyle, Jr.

ARTICLE No. 21

One of the best known bridge players was asked the other night what he considered the greatest quality for a player to have and he replied without any hesitation: "The ability to play losing cards well." Think that over carefully for it is a regular lesson on the game. Learn to play your losing cards well and the good ones will take care of themselves.

One of the most unusual succession of hands ever known was held by a well-known player the other night and as they are very good illustrations of the preemptive or shut-out bid, it is well worth while to discuss them. The three hands were held in succession and are as follows:

Hand No. 1

Hearts — A, 10, 9, 8, 7, 5, 3, 2
Clubs — J, 9, 2
Diamonds — A
Spades — K

The dealer and second player passed and third player, holding the above hand, bid four hearts. All passed and he failed to make his contract by three tricks. His opponents, however, had an easy game in spades so the shut-out bid saved the game.

Hand No. 2

Hearts — 7
Clubs — K, Q, 9, 7, 6
Diamonds — none
Spades — A, K, Q, J, 9, 7, 6

The dealer passed and the second player, with the above hand, bid four spades. All passed and he made five odd. In this case the shut-out bid probably made little difference.

Hand No. 3

Hearts — A
Clubs — A, Q, J, 7
Diamonds — A, K, Q, J, 9, 7, 5, 4
Spades — none

The dealer with the above hand bid five diamonds. All passed and he made a little slam. The opponents could have made five odd in either spades or hearts. In this hand, also, the shut-out bid made little difference. The hands, however, are remarkable for being held in succession by the same player, something that probably will not happen again in a decade.

The hands given in the preceding article were illustrative of the proper bidding of two-suit hands and are well worthy of careful study. The question in each case is, what would you, as dealer, bid?

Hand No. 1

Hearts — A, 10, 9, 8, 7
Clubs — A, 10, 8, 7, 6
Diamonds — 7, 6

Spades — 6

The proper bid with this hand is one club. If overbid by either opponent or by partner, bid the heart. The reason for preferring the club to the heart as the first bid is that partner is more apt to overbid the club than the heart and so gives you a better chance to bid both suits.

Hand No. 2

Hearts — 8
Clubs — 6
Diamonds — K, Q, 9, 4, 2
Spades — K, J, 10, 7, 6, 5

With this hand the better bid is one spade. The spades are much stronger than the diamonds and should be rebid before showing the diamonds. For that reason the one spade is preferred to one diamond.

Hand No. 3

Hearts — none
Clubs — A, K, Q, 10, 4
Diamonds — 10, 7, 6
Spades — A, K, J, 10, 7

In this hand both suits are of fairly equal value so one spade should be the first bid. If overbid, show the clubs.

Hand No. 4

Hearts — A, K, Q, 7
Clubs — K, Q, 10, 8, 7, 6, 5
Diamonds — none
Spades — Q, 6

With this hand, one club is the proper bid. Clubs should be rebid at least once before showing the heart suit. The clubs are so much longer and stronger that the hand will undoubtedly give the best results with that suit as trumps.

Hand No. 5

Hearts — A, 8, 6
Clubs — K, J, 9, 5, 3
Diamonds — K, J, 9, 5, 3
Spades — none

This is a very doubtful hand. It is really a sound pass but the two-suit character of the hand makes it a tempting proposition to bid. If you do decide to bid, one diamond is correct. Whenever the two suits are of fairly equal value, always bid the higher value first.

Hand No. 6

Hearts — K, Q, 8, 4, 3
Clubs — Q, 10, 9, 8, 7
Diamonds — 7, 2
Spades — J

This hand should undoubtedly be passed. Hand No. 5 is on the border line but this hand is just under. Pass with the firm intention of bidding the hearts on the next round if the bidding makes such a course expedient. These example hands comprise most of the usual types of two-suiters, and the bidding as given should be carefully studied.

ADVERTISE IN THE EXAMINER

Many Gift Suggestions For Last Day Buyers at

Giles' Drug Store

AS this is our Last Advertisement before Christmas, we take this opportunity to wish you, one and all

A Very Merry Christmas

GIFTS FOR LADIES

Ivory Manicure Pieces.....25c and 40c
Ivory Perfume Bottles.....33c, 84c and $1.50
Ivory Picture Frames.....49c, 69c, 84c and 98c
Ivory Puff Boxes....69c, $1.08, $1.19, $1.24, $1.65
Ivory Hair Receivers.....69c, $1.08, $1.19, $1.24, $1.65
Ivory Hair Brushes.....$2.29, $2.69, $3.38, $3.90, $5.00
Ivory Mirrors.....$2.84, $3.25, $4.50, $5.40
Ivory Trays.....33c, 49c, 74c, $1.49, $2.50
Ivory Clocks.....$2.24, $2.50, $2.74, $2.99
Ivory Manicure Rolls.....$1.99, $3.50, $3.95, $7.50, $11.90
Ivory Manicure Sets.....$4.17, $3.40, $6.25

TOILET PREPARATIONS

Yardley's Lavender Water.....$1.00, $1.25, $3.00
Yardley's Compacts.....$1.25, $1.50, $2.00, $2.50
Yardley's Bath Salts.....$1.25
Three Flowers Perfume.....75c, $1.00, $2.00
Three Flowers' Toilet Water.....$1.50
Three Flowers' Compacts.....$1.00, $1.50, $2.00, $5.00
Three Flowers' Combination Sets.....$1.75, $2.75, $4.00, $8.50
Hudnut's Violet Sec Toilet Water.....$1.00
Coty's L'Origan Face Powder.....$1.00
Houbigant Quelques Fleurs..$1, $2.25, $4, $7.50
Assorted Perfumes.....25c, 35c, 50c, 75c, $1
Perfume Atomizers.....$1, $1.50, $2, $3, $4

PENS AND PENCILS

Parker Lady Duofold Pens.....$5.00
Parker Lady Duofold Pencils.....$3.00
Waterman's Pens.....$2.50, $2.75, $3, $4
Waterman's Pencils.....$1.00
Eversharp Pencils.....$1, $1.50, $2.50, $4.00

STATIONERY

Classic Linen.....30c, 75c, $1.25
Venetian Lawn.....75c, $1.25, $1.50, $3.50

MOIR'S CANDIES

½ Chocolates.....40c, 45c
1 lb. Chocolates.....60c, 75c, $1, $1.25
2 lbs. Chocolates.....$1.50 to $2.50

GIFTS FOR GENTLEMEN

SHAVING ARTICLES

Auto Strop Razors.....49c, $1.00
Gillette Razors.....89c, 98c, $1.75
James' Stroppers, for Gillette's.....$1.49
Shaving Mirrors.....25c to $1.75
Shaving Brushes.....49c, 84c, $1.25, $2.25
Jergen's Shaving Preparations, in box.....$1.00
Seely's Shaving Preparations, in box.....$1.00
P. D. & Co. Shaving Preparations, in box $1.50
Mennen's Shaving Preparations, in box.... 75c
Yardley's Shaving Preparations, in box.....$1.50
Yardley's Shaving Bowls.....$1.25

IVORY, TORTOISE, AND EBONY

Ivory Military Brushes.....$2.68 to $7.85
Ivory Clothes Brushes.....$2.25 to $3.75
Ivory Hat Brushes.....$1.65 to $2.00
Tortoiseshell Clothes Brushes.....$3.00 to $4.20
Tortoiseshell Hat Brushes.....$2.00 to $2.25
Ebony Military Brushes.....$3.00 to $4.50
Ebony Clothes Brushes.....$1.80 to $2.00
Ebony Hat Brushes.....$1.00
Ebony Travelling Set.....$7.30
Ebony Brush and Comb Sets.....$2.50 to $5.50

PENS AND PENCILS

Eversharp Pencils.....50c, $1, $1.50, $2, $3, $5.00
Wahl Precious Metal Pens.....$5.00, $6.00
Parker Duofold Pens.....$5.00 to $7.00
Parker Duofold Pencils.....$3.00 to $4.00
Parker Black Pens.....$2.75 to $3.50
Parker Pen and Pencil Sets.....$8.00 to $11.00
Waterman's Pens.....$2.75 and $4.00
Waterman's Pencils.....$1.00 to $2.00

THERMOS BOTTLES

Thermos Bottles, Pint.....$1.25 and $2.10
Vaccum Bottles.....49c
Vaccum Lunch Kits.....$1.49

"WE DELIVER ANYTHING ANYWHERE ANYTIME"

GILES

THE DRUGGIST

George St. Opp. Grafton's Phone 2160

M'GRAW NOT TO CHANGE GIANTS

Louisville Recruit Replaces Southworth in Outfield—Groh at Third.

KELLY AT FIRST.

NEW YORK, Dec. 22 (Canadian Press).—In marked contrast to the steps for reconstruction taken by the Yankees and to his own policy of former years, Manager John McGraw Tuesday indicated that the team with which he fought a losing battle against the Pirates for the 1925 National League pennant will be retained substantially intact to renew the championship drive next season.

Declaring that he intended to retain Heinie Groh at third base, despite his uncertain physical condition, and to restore to first base his all-round star, George Kelly, after having refused an offer from Cincinnati to exchange Kelly for outfielder Eddie Roush, McGraw said he expected to make but one change in his line-up. This will place a new acquisition from Louisville, Albert Tyson, in the outfield post held last season by Billy Southworth.

STRIBLING HAS $250,000 SAVED

Youth Has Made More Money in Ring Than Most Champions.

SPORT NOTES.

William Stribling, son of Pa and Ma Stribling, of Macon, Ga., has $250,000 in stocks and bonds tucked away in a safety deposit box and he is not of age.

Young Mr. Stribling, while not a champion, has made more money than about 85 per cent of the champions boxing has known.

If you asked Mr. Stribling about the matter he probably would tell you:

"Prize fighting is a brutal sport, but boxing—that's business."

And it seems very much that way since young Mr. Stribling has been a simon-pure boxer during his brief ring career. The fact that Mr. Stribling is not a fighter has been fully established.

There is nothing mysterious about the growing popularity of basketball and hockey, says H. J. Salsinger, in The Detroit News.

Here are two sports that provide constant action, and what the crowd wants is action.

There are lulls in other sports. Baseball has more dull moments than any other major game. Football has less than baseball and so has boxing, but both football and boxing has their listless minutes.

In basketball and hockey the action is continuous.

In both sports the patronage is about equally divided between the professionals and amateurs. The professionals play much the better game, but the amateurs are just as interesting, if not more so.

Hockey, in future years, will be a leading sport on this side. We know of no game that more completely satisfies the American taste and demand in sports. It has speed, color, dash. Its competitive worth is as high as anything in sport we know of.

Mr. Cornelius McGillicuddy, of Philadelphia, has already told friends that he expects to start Joe Hauser at first base with the opening of the 1926 season.

Hauser was out of the Philadelphia line-up last season with a smashed knee cap. It was reported last August that he had fully recovered, but that Mr. McGillicuddy risked the loss of the pennant to keep Hauser out and prevent him from receiving a permanent injury.

In Hausers place, Mr. McGillicuddy used Poole, who proved himself the worst first baseman in the American League, despite the fact that he led the first basemen in the fielding averages. That simply proves what fielding averages amount to.

Hauser is not alone a good fielder, but one of the best-hitting first sackers in the game. The Athletic might have won the pennant had he been able to remain in the line-up.

R.M.C. HOCKEY TEAM ON HOLIDAY TRIP

Will Play in New York Dec. 28 and 29.

KINGSTON, Ont., Dec. 23 (Canadian Press)—The Royal Military College hockey team which will play in New York on December 28th and 29th, promises to be one of the strongest the college has had in years and they are expected to give a good account of themselves. Practices have been held regularly but as most of the cadets are going to their homes for Christmas they will report at New York individually on December 27th, when Prof. T. F. Gelley, coach of the team, will be on hand to take charge of the players.

Eleven players will make the trip and the line-up will in all probabilities be as follows: goal, Rogers; defence, Osler and Saunders; forwards, McDougall, Tremaine, Clarke; subs, Walker, Mather, Smith Molson, Davis.

Bangkok, the capital of Siam, is a floating city, containing 70,000 houses, each of which floats on a raft.

NEW YORK WON GAME IN BOSTON

Bruins Lacked Scoring Power and Lost 3 Goals to 2.

TIED IN SECOND.

BOSTON, Dec. 23.—(Canadian Press.—New York Americans last night climbed past Boston and Toronto St. Patricks in the National Hockey League standings, by defeating the Bruins here in a ragged game 3 to 2.

The locals played a hard, aggressive game against the weary Americans, but lacked scoring power when opportunity afforded. New York led 2 to 0 at the end of the first period, but Boston tied it in the second.

HOCKEY SCORES

The results of hockey games played last night were as follows:

NATIONAL LEAGUE.
New York 3, Boston 2.

WESTERN LEAGUE.
Saskatoon 3, Victoria 0.
Calgary 3, Vancouver 2.

CENTRAL U. S. LEAGUE.
St. Paul 4, Minneapolis 0.

U. S. A. H. A.
Minneapolis 1, St. Paul 1 (tie).

SOUTHERN SASKATCHEWAN.
Melville 10, Moose Jaw 3.

OLD COUNTRY SOCCER NEWS

Standings to Date

—English League Division 1—

	P.	W.	L.	D.	F.	A.	P.
Arsenal	21	12	5	4	48	32	28
Sunderland	22	12	6	4	53	39	28
Huddersfield	18	9	3	6	38	31	24
Tottenham	21	10	7	4	42	43	24
Aston Villa	20	8	5	7	47	31	23
Wet Brom.	20	9	6	5	45	33	23
Sheffield U.	21	10	8	5	48	41	23
Manchester U.	20	9	7	4	34	29	22
Birmingham	20	9	7	4	33	30	22
Bolton W.	21	9	8	4	42	35	22
Newcastle	20	7	6	7	40	37	21
Bury	20	9	9	2	43	45	20
Everton	21	6	7	8	43	46	20
Notts Co.	21	7	10	4	31	34	18
Cardiff City	21	8	11	2	30	37	18
Blackburn	21	6	9	6	44	41	18
West Ham.	21	8	11	2	28	45	18
Liverpool	18	6	7	5	27	24	17
Manchester C.	21	5	10	6	49	60	16
Leeds U.	20	6	11	3	31	38	15
Leicester	20	5	10	5	35	44	15
Burnley	20	5	10	5	32	53	15

—Scottish League Division 1—

Celtic	18	13	3	2	44	18	28
Falkirk	19	12	5	2	38	27	26
St. Mirren	20	11	5	4	32	24	26
Aidrie	19	12	6	1	48	23	25
Hearts	20	11	6	3	37	26	25
Rangers	20	11	8	1	41	27	23
Motherwell	20	9	6	5	33	23	23
Hamilton A.	19	9	6	4	43	35	22
Dundee	20	8	7	5	26	30	2
Cowdenbeath	18	8	7	3	41	34	19
Aberdeen	21	7	9	4	35	34	18
Morton	18	6	8	4	23	36	16
Kilmarnock	19	6	9	4	32	45	16
Dundee U.	20	6	10	4	21	37	16
Partick T.	18	5	8	5	33	35	15
Raith Rovers	19	7	11	1	20	36	15
Hibernians	19	5	11	3	34	39	13
Queen's Park	19	6	12	1	28	40	13
St. Johnstone	19	5	11	3	21	42	13
Clydebank	19	4	12	3	30	46	11

—Irish League—

Glentoran	15	10	2	3	37	17	23
Queen's I.	15	8	4	3	35	25	19
Ards	15	8	5	2	38	28	18
Celtic	15	8	6	1	32	29	17
Larne	15	7	5	3	27	23	17
Distillery	15	6	4	5	27	26	17
Glenavon	15	7	6	2	27	24	16
Linfield	15	5	6	4	31	27	14
Newray	16	4	7	5	30	32	13
Portadown	14	4	7	3	27	27	11
Cliftonville	15	3	9	3	22	33	9
Barn	15	2	12	1	16	45	5

A new photograph of the British badminton players, whose tour of Canada is giving the racquet game a decided impetus in the dominion. Left to right—Sir George Thomas, E. Hawthtorn, H. R. Martin, A. J. Jones, Messrs. Devlin and Swindon and R. B. Buchanan, secretary Canadian Badminton Association.

SPORTING NEWS FROM OSHAWA

Intermediate and Junior Teams All Along Lake Shore Ready.

SCHEDULES DRAWN.

OSHAWA, Dec. 23.—With their winter wraps all ready, and roaring to go, hockey players and enthusiasts along the lake shore got a set back through the mild weather over the week end and the conveners of hockey groups pulled the one best bet when they advised representatives not to schedule Ontario Amateur Hockey Association games before the Christmas holidays.

The schedule as announced in the intermediate series of Eastern Ontario calls for section "B" of group No. 1 to open on Friday, January 8th with Belleville at Trenton and Brockville at Kingston; section "C" opens on Monday evening, January 28th with Oshawa at Bowmanville and Cobourg at Port Hope; Cornwall of section "A" gets the bye and will play off with the winner of section "B".

Intermediate group No. 3 opens on Tuesday, January 5th with Uxbridge at Whitby and Port Perry at Cannington; Lindsay opens at home on Friday evening, January 8, with Cannington as the opposing team.

With the switching of Oshawa Intermediates back into the old group with Cobourg, Port Hope and Bowmanville, whereas they were first placed with Lindsay, Cannington, Uxbridge, Port Perry and Whitby is pleasing to the management of the Oshawa team, as it will save considerable expense and many inconvenient trips, but the general opinion of the fans is "new teams and new faces" would have acted as a stimulant to the great winter sport.

Oshawa's indoor sport for the winter months is to be basketball and three teams will be grouped with outside competition. The Intermediate ladies' team which won the championship of the Ontario Ladies' Basketball Association last season, will again operate and Cliffe James has enough candidates to form two squads, which he has arranged with the non de plumes of "Pirates" and "Ramblers."

The Y.M.C.A. boys' juvenile team is entered in the Ontario Baseball Association, the grouping for which is now being arranged. Coach Kirkland's High School team has been grouped with Scarboro, Mimico, Weston and Brampton to be known as "Interscholastic Group."

Oshawa Church Hockey Association have decided to operate four entries this year—Senior, Junior, Juvenile and Midget and when the time expired on Saturday for the receiving of entries twenty six teams had sent in their credentials—six in the senior, five in the junior, seven in the juvenile and eight in the midget.

The inside dope on the material for the Oshawa intermediate hockey squad for this year gives Dick Smith for goal; Carter, formerly of Port Hope and Ellis of the Toronto Mercantile League on the defence; Rowden centre; Houck and Stevens of Uxbridge, Lott formerly of North Bay and Lowe for the wings; Walt Fair is to coach and Walter Lett business manager.

The Oshawa junior line up will include Leveque for goal; Harrington an ex-Toronto player and Jack Loew on the defence; while for the forward line the following are candidates—Doc Rowden, Bill Conlin, Fredd Starr, T. Johns, formerly of Sudbury, Olive Spafiton, formerly of Toronto, Art Black, Harold Smith.

INSIDE GOLF.

Maker of 61 Golf Champions. "Golf's most successful tenener," says "Chick" Evans

By CHESTER HORTON

When you turn the shoulders to the right in the back swing, the right leg of course should be stiffened somewhat against this turning, so that the body will not sway. This stiffening should not be a rigidity, but just enough resistance to hold the body in place. The right hips will move back, describing a little circle of its own, but the player need not be much concerned about his hips—they will act naturally. Also be careful not to let the left shoulder dip downward as you turn to the right. It turns away from the ball, not toward it. Taking the clubhead back a little from the ball, clubhead back a little from the ball, ders to the right, disregarding the club, will illustrate to any player the difference between real pivoting "above the waist," and merely twisting the entire body around, which is not pivoting at all.

STIFFEN RIGHT LEG TO HOLD BODY IN PLACE

Copyright, Chester Horton, 1925—reproduction in any form strictly prohibited.)

CHARITY BOUTS.

Rickard Has Full Card For To-night.

NEW YORK, Dec. 23 (Canadian Press).—Pugilists of the far west, the south and the east were gathered here yesterday to engage in intersectional ring battles at Madison Square Garden tonight for charity. Heavyweights, light heavyweights and flyweights, including the new 112 pound champion, Fidel La Barba of Los Angeles, are on the card.

La Barba's contest with Lew Perfetti of New York has been limited to six rounds under a boxing commission rule, because he has not yet reached 21 years, and will not involve his title. It will be the semi-final to a ten-round match between Mike McTigue, former light heavyweight champion, and Tigers Flowers, the negro battler from Georgia.

A second ten round match will bring together George Godfrey, Alabama negro, and Martin Burke, Louisiana heavyweight.

New Years Bill

NEW YORK, Dec. 23 (Canadian Press). — Promoter Tex Rickard yesterday completed a card of three ten-round bouts for a show to be staged in Madison Square Garden on New Year's Day, the main event of which will bring together Dave Shade, California welterweight, and Roland Todd of England.

Sailor Friedman of Chicago, who recently extended the welterweight champion, Mickey Walker, in two keenly contested title fights, will oppose Willie Harmon of New York in the semi-final. The third match will pit Joe Dundee, Baltimore lightweight, against Sammy Baker of Mitchell Field.

LEAGUE STANDING.

WESTERN SENIOR O.H.A.

The following is the standing of the Western Senior O.H.A. group after Monday's game in Niagara Falls.

	P	W	L	F	A	Pts.
London	1	1	0	5	2	2
Galt	1	1	0	3	2	2
Preston	1	1	0	6	4	2
Stratford	1	0	1	2	5	0
Windsor	1	0	1	2	3	0
Niagara Falls	1	0	1	2	6	0

Games on Wednesday— Niagara Falls at Preston, Windsor at Stratford, Galt at London.

Stribling To Rest

SAVANNAH, Ga., Dec. 23 (Canadian Press).—W. L. (Young) Stribling announced here today he would not do any more fighting after his marriage to Miss Clara Kinney, Macon, Ga., society girl.

"At least, not for a while," he added.

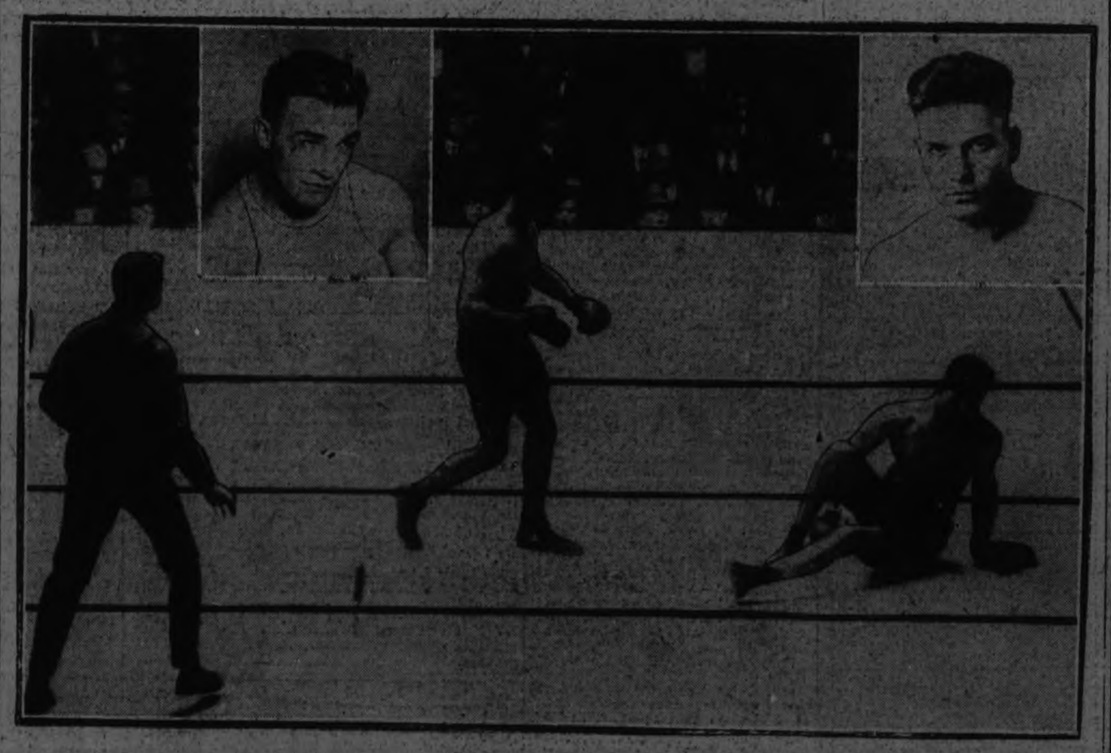

Delaney, the Canadian boxer, put up a stubborn argument in his recent bout at New York with Berlenbach, the [illegible] decision against him was not well received. Delaney gave away much weight to the conqueror of Jack Reddick. The photo shows Delaney down in the ninth round after being shoved off his feet by the husky champion. Inset at left, Jack Delaney, at right, Paul Berlenbach.

WORLD'S FUTURE IS PORTRAYED

Destiny of Universe is Discussed by Sir Oliver Lodge.

CLASH OF ATOMS

LONDON, Eng., Dec. 22.—(Canadian Press Despatch.)—Sir Oliver Lodge, the great scientist, drew an awe-inspiring picture of the possible future confronting the physical universe in reply to the question: Will the world come to an end? asked at the Charing Cross Medical School. It would seem, he said, the universe as a vital and going concern must have had a beginning and must have an end. The beginning was the formation of nebulae 200 million years ago. The end would apparently be the disappearance of matter and the existence once more of ether filled with perpetual remnants of radiation travelling out in all directions towards infinity with the speed of light at a date incomparably remote.

But was that the end? asked Sir Oliver. Need there be any end or any beginning? He doubted whether the idea of termination in any form was tenable and advanced the theory of the dust of the universe, driven to the confines of space by the pressure of light, receiving the waste radiation being ironized by it and chemical activity coming into bull blast. Thus would begin once more the clash of atoms, the formation of nebulae, the birth of stars and ultimately of planets.

ACCEPTS BATTLE GAGE.

Brownton Stars Will Engage Lakefield Hockeyists in Contest.

The following is a reply to an article which appeared in Saturday's Examiner which stated that a hockey team of junior boys in Lakefield wished to play a game with a Peterborough team. The Brownton All Stars team, which represents the Brownton All Stars Athletic Club, will accept this challenge. For arrangements, kindly correspond with the manager, Earl Waterman, 519 Romaine St., Peterborough.

The following is the line-up of the Brownton All Stars.

Manager, E. R. Waterman, Capt., L. wing; A. Saunders, Treas., centre; C. Hall, R. wing; R. Taylor and M. Rogers; l. defence, D. Little; r. defence, T. Busby; goal, B. Rogers; sub centre, Tranter; sub., P. McCarthur.

The team is making great headway, and will no doubt be heard more about shortly.

NEW UNIVERSITY.

Devon and Cornwall Raising Funds For One at Exeter.

LONDON, Eng., Dec. 22 (Canadian Press).—Devon and Cornwall are taking a great interest in the effort which is being made to provide a university for South-West England, at Exeter. More than £10,000 has been subscribed, including £1,000 from the Prince of Wales, who is chairman of the college. Devonian and Cornish associations in England and the Dominions are being asked to subscribe. The Streatham Hall estate which was presented to the college two years ago, is to be the site. It has been extended by 120 acres. It is hoped to provide for 1,000 students. Research work will be the most important activities at the University as the place adapts itself particularly to such service. Streatham Hall during the war was a hospital, and many Canadians went through it.

NON-RUSSIANS ARE BARRED FROM MINES

New Gold Fields Are To Be Kept Exclusively For Russians.

MOSCOW, Dec. 22. (Canadian Press).—The Soviet Government has issued a decree barring all non-Russians from territory in Yakutsk Province, Eastern Siberia, in which extensive gold fields recently were discovered. The order gives non-Russian residents of this district one month in which to leave. The purpose is to preserve gold deposits for Russians only.

DEAN LEFT MONEY TO GIVE VACATIONS

Income To Provide Holiday For Clergymen Who Can't Pay For One.

KINGSTON, Dec. 22 (Canadian Press)—The estate of the late Rev. Dr. G. L. Starr, dean of Ontario, is valued at $30,000. Besides several personal bequests the late dean leaves $2,000 to St. George's Cathedral and $8,000 to Missions. The income from a certain amount is to be set aside to give a vacation each year to some clergyman in the diocese who is unable to pay for one. Eventually the balance of the estate will go to the Diocese of Ontario.

ADVERTISE IN THE EXAMINER

ALUMO SKATES

Designed and built on an entirely new principle.

One-half of one side of this Alumo Skate has been cut away to show the details of construction.

Alumo Skates are unsurpassed for their combination of lightness, strength, rugged durability and beauty of form and finish. The aluminum body is formed in a molten state and cast onto the dovetailed upper half of the runner in a single operation. Steel runner and aluminum body unite so firmly that they cannot be loosened even by the sharpest hammer blows. The finished skate is free from joints, seams and rivets.

There is nothing to work loose, break loose, rust, or come apart.

Sole agents for the above

Phone 234. H. T. MILLARD 225 Hunter Street

Also C.C.M. Skates, Skating Boots, Ankle Supports, Sleighs, Kiddy-Cars, Tricycles, Hockey Sticks, Pucks. Best place in town to have your Skates Sharpened and Fitted to Boots. Work done while you wait.

3d, 149, 3608

ALBERTA CLAY PLAQUE.

Given to Wife of Former Lieutenant-Governor—First Time Used.

EDMONTON, Alta., Dec. 22 — (Canadian Press). — When Mrs. Brett, wife of the former Lieutenant-Governor of Alberta, left Government House, she was presented by the Women's Musical Club of this city with a terra-cotta plaque, "Nocturne," the work of Major Norbury. It was made from Alberta clay, which material was used for the first time in firing for decorative work when the gift was made.

STORMS IN FRANCE CAUSE HEAVY LOSS

Streets Blocked By Fallen Debris of Razed Buildings and Walls.

PARIS, Dec. 22. — (Canadian Press).—Heavy storms again are sweeping France and parts of Spain. Paris and its environs suffered greatly. Buildings were razed and walls blown down. Several of the streets were blocked by fallen debris, and one of the important highways leading out from the city was similarly affected.

Scores of injuries and material damages amounting to several millions of francs, were the results of the storm of hurricane intensity which swept France last night as a culmination of the worst spell of weather experienced for many years. The storms began with the arrival of December, and they have been roaring ever since. The centre of last night's hurricane was the coast of Normandy, where deaths occurred.

In Paris the Eiffel Tower station at midnight registered a south-westerly wind of nearly 100 miles an hour. The streets this morning were strewn with the wreckage of signs torn from store fronts, chimneys, and roofing slates.

Near St. Nazaire an English steamer broke her hawsers and was driven ashore, while reports along the Atlantic seaboard from Bayonne to Dunkirk tell of heavy damages.

They Make Welcome Gifts

Cigars, in Christmas boxes, every line, up from 50c

EXTRA SPECIALS

Pipes, ranging up from 25c

Dunhill Pipes, still a few of the Ed. Wright stock, at a special reduction.

15 Meershaum Pipes, must be sold, worth $12, for $7.00

Cigarette Cases, in silver and leather, at half-price.

Pouches, pure rubber and leather, range up from 25c

Tobaccos, in half-lb tins and lb jars, in Christmas wrappers, makes a wonderful gift. His favorite brand. Cigar and Cigarette Holders, in all styles.

BUY HERE FOR QUALITY AND LOWEST PRICES

Louis Yeotes Tobaccos and Cigars 339 George PHONES 768 2108

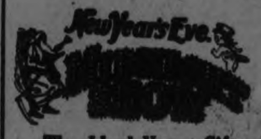

The Ideal Xmas Gift

CAPITOL SCRIP BOOKS

No Xmas Tree complete without one.

$5.00 Books for $4.50
$10.00 Books for $8.50

Time and again they will be your guests at any of the sixty theatres from Montreal to Vancouver. Renewed gratitude every time they attend the theatre.

TO-DAY

Colleen Moore in

"We Moderns"

TO-MORROW

Special Xmas programme D. W. Griffith's

"Sally Of the Sawdust"

Boxes of chocolates for all children attending Xmas matinee.

Bowling

LADIES' MERCANTILE LEAGUE

At the Water St. Alleys the Insurance Ladies are still upholding their record of no losses, winning three from the Examiner Ladies. Miss Cornell high single 183 and Miss Ackenson high three 482.

Insurance.—				
H. Ackinson	151	174	157	482
E. Taylor	151	143	153	447
N. Francis	68	116	135	319
J. Taylor	133	164	112	409
M. Cornell	83	106	183	372
	586	705	740	2031
Examiner.—				
V. Fell	74	98	106	278
V. Heath	108	147	114	369
K. McCarthy	93	120	62	275
M. Collins	119	78	72	269
W. Cadd	131	106	125	362
	525	549	479	1553

LADIES' MATINEE LEAGUE

Ladies' Matinee at Water St. Alleys, Mrs. Cornell took two games from Mrs. Fox, Mrs. Cornell rolling high single 189, Mrs. Graham 184, Mrs. Fox 185, Miss Allen high three 428.

Mrs. Fox—				
Mrs. Gimblett	59	53	80	192
Mrs. Graham	65	164	145	374
Miss Allen	134	157	137	428
Mrs. Fox	156	38	185	379
	414	412	547	1373
Mrs. Cornell—				
Mrs. Wright	150	135	118	403
Mrs. Rowe	85	97	93	275
Mrs. Miller	136	148	114	398
Mrs. Cornell	189	122	93	404
	560	502	418	1480

MAY LOWER TARIFF.

OTTAWA, Dec. 23 (Canadian Press)—Indications are for a lowering or even complete removal of the tariff barrier against Canadian feeder cattle going into the United States to winter, J. D. McGregor, prominent cattle breeder, of Brandon, Man., announced upon his return from the south. The large corn crop and the lack of feeder stock to absorb the supply, according to Mr. McGregor, has brought about quite a change of front among farmers of the middle Western States.

Last Chance to See With

EXCHANGE OF WIVES

with

Eleanor Broadman and Lew Cody

A Peppy Romance of a Couple of Newly Weds.

COMING THURSDAY:

Buck Jones in

Durand of the Bad Lands

A Stirring Adventure Drama of the Great West.

Children! Look Out for Thursday's Candy Matinee. A Bag of Candies to Every Child Attending.

Merry Christmas to All

CHINESE FIRE AT RAILWAY TRAIN

Feng's Forces Forced International Train to Return to Tientsin.

CITIES NOT TAKEN.

PEKING, December 23. Canadian Press. — An international train running from Tientsin to Shan Hai Kwan, was fired upon at Hsinho yesterday by troops of Kuominchi (National People's Army) and compelled to rethrn to Tientsin, according to a wireless message from that city.

There is no confirmation of the reports that Kuominchu troops, have captured Pehtsang and Tientsin.

MT. PLEASANT PERSONALS

MOUNT PLEASANT, Dec. 23.—Mr. and Mrs. Harry Bland and daughter, Aileen, motored to Millbrook on Tuesday.

Mr. Harry Finley was in the village on Tuesday.

Mr. John Morden of the Greene Music Co., Peterboro, made a call in the village on Monday.

Mr. Elmer Windrum of Ida was in the village on Tuesday.

Mr. James Sisson made a business trip to Millbrook on Tuesday.

Mrs. E. Morden and Mrs. Geo. Jamieson spent Tuesday in Peterboro.

Mr. Ira Lowes motored to Millbrook on Tuesday and attended the Cavan Council.

Mr. J. Casey of East Emily was in the village on Wednesday.

Mr. A. E. Best made a call here on Wednesday morning.

Mr. and Mrs. T. W. Jamieson spent Saturday in Peterboro.

Miss Russell and Miss Nixon and Mr. T. McCamus motored to Bailieboro on Thursday evening and attended the dance in the Orange Hall.

Mr. Herbert Lowes, who has spent the past two and a half weeks visiting with his brother, Mr. Bruce Lowes in Chicago, has returned to his home here.

Miss Alma Downer attended the wedding of her cousin, Miss Stokes.

Mr. and Mrs. Clue Morden and daughter, Dorothy, were visitors in Peterboro on Saturday.

Mrs. Joshua Eggleston has returned to her home here after a pleasant visit with friends in Omemee.

Mr. George Atcheson of Springville was the guest of his brother, Mr. David Atcheson, here recently.

Mr. and Mrs. Melville Handley and family and Mr. and Mrs. William Handley motored to Peterboro on Saturday.

Miss Madge Elliott was a guest at the home of Mrs. Gertrude McLean over the week-end.

Mrs. William Grigg has returned to her home here after an extended visit with her many friends in Toronto.

Mr. and Mrs. Hiriam G. Best motored to Peterboro on Saturday.

Mr. John Armstrong of Indian River made a call in the village on Friday morning.

Quite a number from here attended the dance which was given at the home of Mr. W. Windrum on Thursday night.

Mr. Gerald Grigg of Canadian Packing Co., Peterboro, spent the week-end under the parental roof.

Mr. and Mrs. Harry Bryans were visitors to Peterboro on Saturday.

Mrs. Harry Bland and Mr. Aubrey Bland attended the funeral of the former's aunt, the late Mrs. Crossley, which was held from her lat. residence in Millbrook on Friday, Dec. 18.

Mr. Cragg, who represents the Farmers' Fire Insurance Co. of Lindsay, made several calls in the vicinity during the past week.

Miss Russell, teacher, and Mrs. Ira Lowes motored to Peterboro on Saturday evening.

Mr. and Mrs. Harry Sisson were visitors in Omemee during the past week.

Mr. William Grigg and daughter, Jean, motored to Peterboro on Saturday afternoon.

The Misses Lough, Ida, gave a thimble tea on Thursday afternoon in aid of the Parish Hall. It was much enjoyed by all present and realized about six dollars for the hall fund.

Miss Dorothy Paragreen was a visitor in Omemee on Wednesday.

Mr. and Mrs. James Sisson and Mr. and Mrs. Harry Sisson motored to Peterboro on Saturday.

Fairmount Sunday School will give a play, entitled "Diamonds and Hearts," in the Cavan Hall, on December 22, and in the Centreville Sunday School Hall on December 29.

Mr. and Mrs. Wesley Downer attended the funeral of the latter's aunt, the late Mrs. Crossley, Millbrook, on Friday.

Mr. Newton Fee and his mother, Mrs. Joseph Fee, spent Saturday in Peterboro.

Mr. Harry Brooks of Fairmount made a call in the village on Thursday evening.

Mrs. Robert Hayes spent Saturday at the home of her daughter, Mrs. H. Best.

Messrs. George Butler and Roy Hunter spent Saturday shopping in Peterboro.

Mr. and Mrs. Joseph Boyd and the Misses Madge Elliott and Greta Boyd motored to Peterboro on Thursday.

Do you realize how well it pays you to learn about trademarks and brands that are advertised in your newspapers. The merchants stake their whole business reputation every time an advertisement appears. Advertising is your protection.

Christmas Greetings

TO OUR MANY PATRONS AND FRIENDS FROM

Jack Primeau

Shop of Fashion Craft - - 140 Hunter Street

SIX ARE NAMED FOR MAYORALTY

(Continued from page one)

in committees, and the deliberations of these committees are sent on to the Council for ratification.

The Finance Committee, one of the most important, has been ably handled by Alderman Phelan, who has given the work earnest and careful attention. Alderman Phelan's training fits him perfectly for the position of finance chairman, and the citizens are to be congratulated on having him as one of their representatives in the City Council.

The work of the Fire, Water and Light Committee, under Alderman Jones, chairman, has had careful attention, and during the present year part of the city has been rewired and stronger lights established at regular intervals, which will more equally distribute the lighting system, with very little extra cost to the city. Through this installation the street lighting system will be under control and can be turned off and on as required. Other sections of the city will be treated in the same way as soon as the Utilities Commission can handle the work.

The equipment of the Fire Department is in good order, and each year finds addition to the equipment, which keeps it up to date and no large extra expense is requested in any one year but rather a budget of expenses to cover the work of the department is handled economically to provide pieces of equipment to make the department efficient. All members of the department cooperate to maintain the department as economically as possible.

Alderman Turner is chairman of the Parks and Railways Committee and has given much time and attention to the improvement of the parks of the city, and the work has only been limited by the amount of the appropriation, which has not been sufficient to do all the work desired.

Board of Works.

The Board of Works, under the direction of Alderman Fife, is one of the busiest committees of the Council, but the work has been looked after promptly and carefully by Alderman Fife, who has had the co-operation of all departments to obtain the best results. The Board of Works is directly connected with the engineering department, and I submit it is not wise to curtail the expenditure of the Board of Works too much as we have certain fixed overhead charges which are increased or decreased in proportion to the amount of work done. If the appropriation in this department is not sufficient to keep the engineering staff busy during the year then we have a carrying charge without results. If, on the other hand they can be kept busy continuously, the cost is proportionately reduced to ratepayers. During my two years a start has been made on storm drains by establishing the outlet and working up until the trunk storm drain has almost reached Sherbrooke Street. This work should be continued from year to year until the city is covered.

Last year the paving programme was continued at the north end to the boundary, a section on Water, Murray, McDonnel and Aylmer Streets, which improves travel in the sections covered and one might suggest some paving each year as advantageous as against no paving for a number of years and then a lot at one time. Street cleaning is one of the health problems which all municiplities are considering, and was a matter of research and discussion by the Council. After weighing the matter carefully and considering the various means employed for street cleaning, the Council awarded a contract to the Dominion Dustless Sweeper Co. for one of their machines, which not only cleans but removes the dust and dirt entirely. This machine is doing good work and is splendid for sanitary street cleaning at small expense.

The Manufacturers' Committee, under Alderman Meyers, has had a quiet season as there has not been much movement in industries locating during the past two years. With the improvement in industrial conditions we may look for industrial development and investment and Peterboro can confidently expect to get a share of the industries looking for new locations.

The Property Committee, under Alderman McIntyre, has had careful attention and nothing has been neglected.

Altogether, I wish to pay tribute to my colleagues during the past two years, who have earnestly endeavored to discuss various problems submitted from time to time in the best interests of the whole community.

Police Commission.

As a member of the Police Commission I am glad to report little difficulties straightened away which came to me when I took my seat on the board. The work of the department is being carried on harmoniously and the euipment has been kept up to requirements.

I am also a member of other boards of the city such as the Nicholls Hospital Board, the Public Library Board, Children's Aid Society Board, Protestant Home Board and the Board of Health. The work in these various interests is being carried on by broadminded men and women who give the time and attention necessary to carry on effectively and efficiently. We are indebted to these public spirited citizens for carrying on the work of these institutions.

The Board of Health have had regular meetings during the year and I have in mind some steps in advance which we might take in the interests of public health. I believe a full time Medical Officer of Health will be advantageous to the city and suggest an officer can be obtained with very little extra expense. This is a question which I trust will engage the attention of the local Board of Health early next year.

With reference to the Isolation Hospital I am of the opinion it would be advantageous to make it free to city patients as at the present time about $1000 is collected in fees which represent about one tenth of the budget. From this you will see we are contributing nine-tenths to support this institution, and I think there are many advantages in making it free to more than offset the small amount collected.

I am not a member of the Peterboro Health Association but from time to time I come in contact with their work and can speak very highly of the good they are doing among the children with nourishment and fresh air.

I was very much gratified to read a few days ago the annual report of the Well Babies' Clinic, ably supervised by Dr. Birnie, and noted with pleasure the growth of the work. These health bodies are dealing with the city's best assets and we owe them one and all a debt of gratitude for the time and care given to the work.

Thinking of the city hall staff and alterations which have been made in the various departments it seems to me the personnel of the employees and the space arrangements are as near perfect as possible. The Assessor's Department will be moved downstairs as soon as the room is ready, and when this change has has been made all the city officers will be on the ground floor with the exception of the Sanitary Inspector and the Relief Officer.

Just here a word of thanks and praise should be expressed to the members of the City Trust who look after and handle the investments of the city, as well as city property. The commission keeps city property up to date with regards to repairs and painting and no request is submitted which does not receive careful and prompt attention.

Pleasant Years

In conclusion, I have spent two pleasant years as Chief Magistrate of the city—years which have added to my education and broadened my knowledge of civic administration. A number of matters which have been under discussion for some years have had attention and have been dealt with in a practical way such as the sewage disposal plant, which has been considered during the past 12 years, and is now nearing completion. The system of storm drains has been commenced and substantial progress made. Raw sewage going into the river at different points has been curtailed, and with the new sewer to be constructed on Simcoe street to take care of industries along the water front, will take sewage out of the river at this point.

The city is in splendid running order, every department functioning properly, consequently whoever is elected your representative for 1926 will accept office under splendid conditions.

I wish to thank my colleagues and city officials for co-operation during my terms of office and especially do I wish to thank the public press interpreting my various little addresses in the best possible way and presenting them to the public.

Alderman J. O. Fife said Peterborough needs a man with vision and needs a busy man. He quoted from his platform of three years ago—storm drains, sewage disposal plant; permanent road building programme; sewage connections. Now we have the storm drains advanced to where we need $10,000 more whether it raises your taxes. Alderman Fife outlined the work that had been done, and pointed to the need for vision. He would deal with the school question later, but any opposition he received would be from bachelors and men without children, he said.

Robert Hicks.

Robert Hicks said he would not take up much time, as he would hold a public meeting later, at which he would outline his platform fully. He took a firm stand on the Campbell Flour Mills charges, declaring there is no ground for the complaints. Quoting from a letter from the Colonial Weaving Co., Mr. Hicks said he had attached a cheque to say the allegations are without basis in fact, and invited Mr. Hall to attach his cheque for a like amount. The matter could then be submitted to arbitration—the speaker named W. R. Morris and the City Solicitor as possible arbitrators—and the amount put up by the loser could go to charity.

Mr. Hicks recalled the work done in regard to the Filtration Plant during his term in office, pointing out the saving effected. He would deal with this fully at his public meeting, he said. If the manufacturers in the city had paid what they owed for water, Mr. Hicks charged, then there would not have been a deficit when he took over.

Challenge to R. R. Hall.

Referring to Mr. Hall as "The Lord Northcliffe of Peterborough,' the speaker offered him 30 minutes on the platform at a meeting he has planned for December 29 in Victoria Hall. "I will resign, if elected," he said, "if it can be shown that I make any mis-statements."

In concluding, Mr. Hicks declared himself fully in favor of public ownership and against the capitalists who would take away the people's interests in their own utilities.

Gordon Matthews.

Gordon Matthews said he would stay with the campaign. His father had been chairman of the Utilities for eighteen years, and he desired to follow in his footsteps. Personally, he had no criticism to make of the present Commissioners. He would stand on his merits.

Read the Advertisements
WISE SHOPPERS DO IT

Conscience Of Department Store Santa Claus Impells Him To Give Up His Annual Fall Job

The man who has simulated Santa Claus in a department store in the pre-holiday periods of the last six years announces that he will doff his synthetic whiskers for all time on this coming Christmas Eve. He is convinced that he isn't made of sufficiently stern stuff to be a genuinely successful Santa Claus.

He find it painful to offer unfounded encouragement to a boy who eagerly asks him to send an electric train on tracks, with two switches, a tunnel and an automatic safety signal, to an address in poor district, and says that by Christmas Day he can feel thousands of pairs of childish eyes fixed upon him, shining with tears instead of hope, mutely accusing him of making promises he knew he could not keep.

Often he is tempted to discard his disguise and admit to the youngsters that he is merely an imitation Santa Claus and that it isn't in his power to bestow the completely furnished, six-room dollhouse. When handed a letter by a little girl who wants a baby sister, he feels as if he were using the mails to defraud.

I'm a doorman for eleven months each years," the store St. Nicholas said, "and I put in the twelfth wearing whiskers, a red suit, a red nose and black boots. I'm sort of King to the kids, and they certainly act as if they were my subjects. My job is to promise them everything they tell me they'd like to have. Occasionally the mothers whisper to me about reminding the children that I don't listen to the requests of anybody who doesn't practice on the piano or go to bed without arguing.

"After this Christmas I'm going to be a doorman for twelve months each year. Then I won't have to hear little boys beg me not to forget to bring them a red automobile and a fireman's suit, when down in my heart I know that they'll be lucky if they get a peppermint cane.

"May be it would be mean to tell them there ain't any Santy Claus—and then again maybe it wouldn't."

SERVICE UNCHANGED TO PORT M'NICHOLL

C.P.R. Has Decided Not To Make Change in Schedule.

Mayor J. J. Turner received the following letter from H. C. Grout this morning in connection with the proopsed change in the schedule of the Peterborough—Port McNicoll train by the Canadian Pacific Railway authorities.

"Upon further considering the matter it has been decided to make no change in the present train service between Peterboro and Port McNicoll.

"I do wish, however, to let you know that I appreciate very much the attitude which you have displayed in connection with this and all other matters which have come up from time to time in which this Company is concerned, and it is in no small measure due to your friendly and in every way fair treatment that this decision was reached in this case."

TWAS EVER THUS.

(By Jeanette)

We don't recommend that very tender-hearted people should read the following article, because it is a sad story, and sad stories should not be read at Christmas-tide.

It is about Joseph and Josephine and their fate. Joseph and Josephine are twins of about a fortnight old, and they were separated this morning, possibly for life. Their paths may possibly cross again but it is not at all likely, because their destinies will run in different channels. Josephine, in a home far removed in many ways from that of Joseph, will probably settle down to an existence of exemplary domesticity, while her brother will just as probably take up the career of his kind. Born just two weeks ago, their early history is shrouded in mystery. Their father disappeared before their birth and even his name is unknown to those who have taken care of them ever since. Their mother had other children to look after and so Joseph and Josephine were committed to the care of the police. Their stay in the Police Station, however, where they were treated with the best of care, was short, for they were adopted almost immediately, one of the members of the staff deciding to undertake the future upbringing of Joseph, and Mr. Solomon Siegel adopting Josephine, who was all ready to go home with him in his car, this morning. Pretty little blue-eyed things like these, with cuddlesome ways and small baby faces, had no difficulty in finding a safe harbor.

Although Joseph and Josephine are twins, they did not evince any particular sadness at being separated for life. Their chief concern appeared to be that they should be fed and petted and so, perhaps, after all, their fate is not as sad as might appear at first reading. There was not even the tiniest of "meows" out of Josephine as her benefactor gathered her up to take her home this morning, and Joseph, who had just partaken daintily of a saucer of milk, was absorbed in the process of chasing a shoe-lace belonging to Sergeant Deannard.

Constructive Forces Work On New York Exchange

NEW YORK, Dec. 23 (Canadian Press).—Constructive forces were again at work in today's stock market, which apparently ignored the continuance of stiff call money rates. Buying was on a broader scale with bullish enthusiasm engendered by the sensational advance in wheat futures, the continuance of freight traffic at a million car weekly rate, and reports of heavy steel consumption contained in the weekly trade reviews.

WINNER TO MEET CHAMP.

Chance at World's Title is Prize For McTigue-Flowers Bout.

NEW YORK, December 23. Canadian Press. — An invitation to meet Paul Berlonbach in a contest for the world light heavyweight boxing championship next February 5th, is the prize for the winner of the Mike McTigue-Tiger Flowers ten round bout at the Madison Square Garden in the Christmas fund benefit tonight.

Theatre

AT THE CAPITOL

BIG CIRCUS SCENE IN GRIFFITH PICTURE

Imposing Sets Also Feature New Film, "Sally of the Sawdust"

D. W. Griffith's latest production for United Artists Corporation "Sally of the Sawdust," which features Carol Dempster, W. C. Fields and Alfred Lunt in the principal roles, is announced as the feature attraction for tomorrow at the Capitol theatre.

The interiors were made at the Paramount Long Island studio, and included among other imposing sets, a huge circus and carnival scene for which one whole stage was set aside. Exteriors were filmed in Greenwich, Conn., and along the Motor Parkway and other locations in various towns and villages on Long Island.

In the supporting cast were a number of leading stage players. Glenn Anders of "They Knew What They Wanted," played the chief heavy role; Alfred Lunt, playing the title part in "The Guardsman," had the leading juvenile role. Others prominent on the stage who appeared in this picture were Effie Shannon, Florence Fair, Charles Hammond, Dorothy Bicknell and Marie Shotwell. Erville Alderson, who acted in the capacity of Mr. Griffith's assistant, also played one of the important characters in the story. Mr. Alderson has been seen in other Griffith pictures, notably "America" and "Isn't Life Wonderful."

"Sally of the Sawdust," was adapted to the screen by Forrest Halsey from a stage play in which Madge Kennedy and W. C. Fields played a year on Broadway, in New York.

AT THE REGENT

STAR OF PICTURE AT LOCAL HOUSE STARTED ASSEMBLING ARSENAL WHILE HE WAS RANGE RIDER.

Buck Jones, William Fox cowboy star, whose latest western picture, "Durand of the Bad Lands," which opens at the Regent Theatre, is described as being the best of his career, is the possessor of a most varied assortment of weapons—of all sizes, kinds and descriptions.

Buck's hobby dates back to his days on the range when he commenced accumulating "six guns"—the first of which now holds an honored niche in his elaborate guncase. Each year on the range, through years in the Army, then with wild west shows, and finally in the "movies"—brought several odd additions to the collection. With the rise of Buck to fame, his "hobby" assumed more auspicious proportions as modern rifles, shotguns, pistols and other arms augmented his unique group.

Rifles bearing the names of Kragg, Mannlicher, Winchester, Savage, Remington, Mauser, Enfield and Marlin gilsten from their respective places in the cabinet. They range from the powerful 30-30 to the tiny 22-calibre rifle.

The latest addition to Buck's miniature arsenal is a new silver-mounted six-gun which the big Fox star now uses in his pictures. This brilliant piece of "hardware" was a gift from Mrs. Jones on Buck's most recent birthday.

"Durand of the Bad Lands" was directed by Lynn Reynolds with Marian Nixon, Malcolm Waite, Carold Lombard, Luke Cosgrove and James Corrigan in leading supporting roles.

Advertise in The Examiner

FRANK GREATRIX

Proprietor of NUGENT DRUG CO.

CHRISTMAS SUGGESTIONS

Stationery, boxed	35c up	Willard Chocolates	40c up
Eversharp Pencils	50c up	French Ivory	10% off
Waterman Pens	$2.50 up	Perfumes, boxed	35c
Christmas Cards	5c up	Gay Paree Sets	$2.75 up
Compacts	75c up	Manicure Roll-up	$5.00 up
Coty's Perfume, boxed	$2.50	Yardley's Toilet Preparations	
Military Hair Brushes, pr.	$2.75	Military Hair Brush Cases	$1.50

Phone 332 You Can Depend On Us We Deliver Promptly

NUGENT DRUG CO.

386 George Street Frank Greatrix, prop.

ELECTRICAL

We are now prepared to give you expert service in the Electrical line. Repairs promptly attended to.

W. J. YOUNG, 689 Water St., Phone 1040w
J. A. ASH, 617 Aylmer St., Phone 1743j

JORDAN BROS.

PETERBORO'S LARGEST GROWERS

Flowers Tell It

We have an unlimited supply of Pot Plants in full bloom. A very lasting and acceptable gift.

Roses and other cut flowers, are scarce, but we have a nice lot for Christmas.

We invite special attention to our own well grown flowering plants in grand condition and reasonably priced.

F.T.D. out-of-town orders carefully filled.

TWO STORES

428 GEORGE ST. -- 211 CHARLOTTE ST.

Phones 225 and 1265F

Robt. Fair & Co., Ltd.

CLEARING SALE OF LADIES' CHOICEST SILK KNITTED SILK SCARFS TWO LOTS

ONE ASSORTMENT THAT FORMERLY SOLD AT $3.50 EACH, FOR

$2.00

GROUP NO. 2 SCARFS THAT FORMERLY SOLD FOR $2.75 EACH, FOR

$1.50

IT PAYS TO ADVERTISE

Choice Butter in 2 lb Rolls. lb. **40c**

Choice Quality

6 GRAPE FRUIT Large Size	25c	SNOW APPLES, Peck	30c
MIXED NUTS, lb.	25c	MACKINTOSH REDS	25c
TABLE RAISINS, Pkt., extra special	25c	CRANBERRIES, 2 l'	45c
RED GRAPES, Fancy Quality, lb.	25c	HEAD LETTUCE, Each	20c
ORANGES, TWO DOZEN	45c	CELERY, Head....15c, 20c, 25c	
OTHER SIZES....29c, 40c, 50c.		HOME-MADE MINCEMEAT, lb. None Better.	20c
CHRISTMAS CANDIES, 2 lbs.	35c	SWEET MIXED PICKLES, Quart	50c
CREAMS, lb. 25c		HEINZ'S SWEET MIXED, Pint	35c
CUT ROCK, lb. 18c			
CHOCOLATES, lb. 25c			

PHONE 2445 **ALLEN'S** Cor. Geo. and Sherbrooke

SPECIAL VALUES IN XMAS GOODIES!

Bought specially for the Yuletide trade, you'll find our fruit, fish, nuts and many other tasty delights high in quality and at live-and-let-live prices. Note the following extra specials:

FRUIT

Oranges, per dozen 30c
Others at ....25c to 70c
Our special at 50c
Snow Apples, pk. 30c
Talman Sweet Apples, pk. 30c
Our Grapes are real good—
Red and Malaga, lb. 30c & 40c
Also a cheaper grade at, lb. 20c
Grape Fruit, 10c each, 3 for 25c
Others at ....6 for 25c
Mixed Nuts, choice, lb. 30c
Mixed Nuts, ordinary, lb. 25c

Bananas, Tangerine Oranges, Hothouse Tomatoes, Cauliflower, Spinach, and the Head Lettuce and Celery that this store is noted for; also Figs and Table Raisins.

FRESH FISH

Oysters, Halibut, Salmon, Plaice, Fresh Sea Herring, Smelts Fresh Water Herring.

SALT AND SMOKED FISH

Fillets, Haddies, Ciscoes, Red Herrings, Kipperines.

We take this opportunity of wishing our friends and customers a Merry Christmas and a Happy New Year. Also of extending heartiest thanks to all who have favored us with their appreciated patronage during 1925.

ASTA BROS.

PHONE 953 - - - 206 CHARLOTTE ST.

LOCALS

DR. T. P. McCULLCUGH.

Eye, Ear, Nose and Throat specialist. 166 Brock St. Phone 36W. dtf at 7.30 sharp.

WOOD VALUE

Is demonstrated both in Quantity and Quality when purchased from Sanitary Ice Supply. PHONE 147

Body Hardwood, Heavy Hardwood Slabs, and Soft Wood.
Reg. H. Turner, Prop. dtf

DO YOU NEED AN ACCOUNTANT?

If you want your books audited or adjusted; if not satisfied with your book-keeping system; if you want your income tax return prepared for this or other years, or want some dispute adjusted. B. K. Middleton Phone 1353. office Charlotte St dtf

WHY PAY MORE?

Half Cord 12" Pine Slabs....$3.75
Half Cord 12" 80% Hardwood....$4.50
Half Cord, 12" Hardwood Slabs $5.75
Half Cord. 12" Green Maple....$5.00
DINSDALE'S, Phone 153.
12d, 152, 3495

RADIO.

Radio receivers built, altered and repaired by expert. Ten years' experience. Roy White, 444 Mark street. Phone 1165M.
8d-2, 5, 9, 12, 16, 19, 23. 26-4416

ST. ANDREW'S CHURCH.

Members of St. Andrew's church will kindly remember there will be no prayer meeting this (Wednesday) evening.

AUCTION SALE

Artcraft Studio Sale, 173½ Simcoe St., continued, and these specials will be offered for last minute gifts. French Ivory, Oval Frames, Indian bead work, Indian leather novelties, etc. Come early and get bargains. J. F. Thornton, auctioneer.
1d-148-3632

ST. JOHN'S SERVICES

Services will be held in St. John's Church, on Christmas Day, at 7, 8, and 10.30 a.m.

ST. GEORGE'S SERVICES

7.30 a.m.—Holy Eucharist.
9.00 a.m.—Holy Eucharist with sermon (at St. Mark's).
10.30 a.m.—Mattins.
11.00 a.m.—Holy Eucharist with Sermon.
4.00 p.m.—Evensong.

Gifts That Last

To those who cannot see well, a gift of glasses will be appreciated. We have the world's finest Opthalmic lenses.

M. J. ROCHE, Opt.
188 CHARLOTTE STREET.

Warne Bros. Your Favorite Gift Store

We are showing the newest in Xmas gifts and a wonderful selection to choose from:

Diamond Rings, $25, $50 up

Wrist Watches, $7.50, $10.00 and up.

10 and 14 kt. Signet Rings, $5.00, $7.00 and up.

10 and 14 kt. Cuff Links, $4.00, $5.00 and $7.50.

Pearl Beads, $2.50, $5.00 and up.

Gold Walderman Chains, $2.50, $5.00, $7.00 and up.

Bread Trays, Sandwich Trays, Tea Sets, Butter Dishes, 1847 Rogers and Community Plate.

We are showing everything in Waterman's Pens, Parker Pens, Eversharp Pencils.

Warne Bros.
349 GEORGE STREET
DIAMOND HALL
Phone 880. Phone 880

FOR SALE.

20 dressed turkeys at 30c. lb. Phone 193W or 33 Hunter street.
2d-149-3630.

DANCE

Don't miss the dance at Hastings December 28th, in Lynch's Hall, where you will have a good time.
1d-148-3631

NOTICE

Canadian National Railways announce on account of Christmas travel, train No. 90 will be operated Peterboro to Lindsay, Dec. 24 and 25, leaving Peterboro at 8.10 p.m.
2d-149

CARD OF THANKS

I wish to thank those who so faithfully helped me in my hour of need, also those who expressed their sympathy.
John Douglas.
1d-1wkly

HOUSE BUILT IN VERY FEW HOURS

Sanitary Ice Company Puts Up Ice House at Street Corner.

ARTISTIC STRUCTURE.

A novel small house went up over night in Peterboro and was all ready for inspection this morning. It is the miniature house erected by the Sanitary Ice Supply Company at the corner of George and Charlotte streets, composed of small blocks of the Company's ice output, with its attractive whiteness. Of the Old English type of architecture, it is a very aristic small affair with its top surmounted by a waving flag, a door of real wood with metal braces, leaded glass windows and door centred by bright holly wreaths, and a canopy over the entrance from which is suspended an antique lantern, its white sides lettered with "House of Purity."

Around The City.

A chimney fire at 7 Cricket Place gave the firemen a trip yesterday. No damage was caused.

ST. PETER'S CATHEDRAL

Midnight, December 24th

11.45 p.m.—CHRISTMAS CAROLS: Sung by the Boys and Girls of St. Peter's and St. Mary's.
Angels We Have Heard—Old French Melody.
See Amid the Winter's Snow—Traditional Melody.

12.00—PONTIFICAL HIGH MASS; Music According to Decree of Pope Pius X. Sung by St. Peter's Adult Choir.
Kyrie; Gloria Credo—From Missa in hon. S.S. Sacramenti. S.A.T.B. by M. E. Downey.
Offertory—Adeste Fidelis.
Sanctus; Agnus Dei—From Missa Virginis Immaculatae. S.A.T.B., by Rev. Jos. Harrington.
O Holy Night. S.A.T.B., Adam.

Choir Director, Mr. Jos. Minicola. Organist, Miss L. Hurley.

LOW MASSES—Christmas Carols, Sung by the Boys and Girls of St. Peter's School.
A Little Babe of Bethlehem—Traditional.
Hark, the Herald—Traditional.
When Blossoms Flowered Amid the Snow—Pietro A. Yon.
The Moon Shines Bright—"The Waits," 1833.

Compliments Of The Season
FONTAINE'S
TAXI SERVICE
Phone 1055 185 Hunter St.

BASKET SECTION IS WELL FILLED

Fowl Very Plentiful on Market To-day—Prices Vary.

FEW CARTS PRESENT.

The basket section of the market was filled with a real Saturday-morning crowd to-day, for the mid-week Christmas market. Downstairs, in the open section, only a few carts stood at the curb and buying was listless as compared to the brisk barter upstairs.

Fowl was very plentiful, the lordly turkey and the succulent goose abounding in favor, and coming in large sizes. Eighteen and twenty pound turkeys could be bought at 35c and 38c and 40c a pound, the lighter-weight birds selling at 42c and 45c a pound. Chickens came at 23c to 25c a pound, ducks at 25c, and geese at 23c to 25c. Butter was 45c a pound and eggs were 65c a dozen.

On the open market, ducks were 25c a pound, geese the same price, and turkeys 40c. The supply was limited below stairs.

Potatoes were scarce this morning, the available supply selling at $2.75 a bag. Pork was 20c and 22c a pound, beef 10c and 12c.

A visitor to the market this morning on routine business was the Inspector of Weights and Measures who made the rounds, checking up some of the offerings.

BIRTH.

BURGESS.—At St. Joseph's Hospital, on Sunday, Dec. 20, 1925, to Mr. and Mrs. James Burgess, 553 Rogers street, a son.

The advertisements you find in this newspaper set before you truthfully lists of all goods required by families and individuals every day. Read the advertisements; they stabilize quality and protect your purse.

Christmas Cash Specials

10 lbs. Sugar (with $2.00 order) for 61c

ORANGES
(Choice Quality.)
Doz. 30c, 40c, 50c, 60c

Christmas Candy

Creams, lb. 23c
Mixed ....2 lbs. 29c
Peach Jam, new stock, 3-lb. glass, 49c
Mixed Nuts, in shell, lb. 24c
Spy Apples, choice eating, peck, 38c
Figs, choice eating, in ½-lb. pkgs., 15c
Creamery Butter, fresh, lb. 47c
Pastry Flour, in 7-lb. bags 27c
Dates, choice quality, lb. 11c
Canned Peas 14c
Canned Corn 12½c
Canned Tomatoes 12c
Christie's Sodas, fresh, pkg. 12½c

Fresh Meat in all 3 Stores.
Geese, Ducks and Chickens.
Free Delivery

MENDELL BRAUND
571 Chamberlain St., Phone 1705
Park and Albert Sts., Phone 348 and 2129
Lock and Lansdowne Sts., Phone 1980
2d-m

Advertise in The Examiner

OBITUARY

MRS. WILLIAM BEST

The funeral of the late Mrs. Wilyiam Best took place on Monday afternoon, from her late residence at 475 Gilmour Street, to the Little Lake Cemetery, after services at All Saints' Church.

With the passing of the late Mrs. Best the community lost one of its outstanding women, not in a public sense, possibly, because Mrs. Best's life was one of a quiet, unassuming type, but outstanding in the quality of its service to neighbors, family and friends alike. The keynote of her church life was voiced in the words of Rev. J. D. Paterson at her bier, when he said "Her hand was seen at the head of all operations in the ladies' department of the church," and her memory will live long in the minds of those who knew and loved her as one of the most helpful and charitable women of the community, always ready to do good in neighborly ways and at the bedside of the sick. In her 91st year, she retained almost to the last, even after a wearing illness of five years, borne with uncomplaining cheerfulness and patience, her brightness of mind.

Educated thoroughly in the schools of her native Yorkshire, she was an accomplished musician and linguist. She came to this country in her youth, where she met her husband, the late William Best, who pre-deceased her a quarter of a century back. They were among the pioneer residents of the district which later became known as Best's Station. She was an ardent and active worker in the foundation of St. John's Church, Emily, and on her removal to Peterborough, became interested just as actively in the affairs of All Saints' Church.

She is survived by one son and two daughters, Dickson Best and the Misses Bessie and Bertha, all at home.

JOHN GEORGE BROWNE.

There passed away early this morning, at 514 Aylmer Street, a well-known and highly respected citizen of Peterborough in the person of John G. Browne, eldest son of the late Mr. and Mrs. John Browne.

The deceased was an Anglican in religion and a devout member of St. John's Church, having been a choir member for forty years. He was of a quiet, unassuming nature, and had made many warm friends who will regret his passing.

Left to mourn his loss are three sisters and three brothers: Mrs. M. E. Seymour, Mrs. R. McGill Hood, and Miss Jennie, of this city; G. J. and C. F. Browne, also of Peterborough, and A. D. Browne, of Chicago, Ill.

The funeral will take place on Thursday afternoon, at 2 oclock, from the residence of Mrs. R. McGill Hood, 514 Aylmer Street, to the Little Lake Cemetery, with services conducted by Rev. Dr. Blagrave, rector of St. Johns Church.

DEATH.

BROWNE.—At Peterboro, on Wednesday, Jan. 23, 1925, John George Browne.

Funeral on Thursday at 2 p.m. from 514 Aylmer Street.

FREE TURKEYS

Last Chance

Tomorrow night at ten o'clock, our Shooting Contest for the 4 FREE TURKEYS, will end. Lots of chance to make the four highest scores, and get your Christmas Turkey for nothing. Try it, sure.

GRAND
Shooting Gallery
144 Hunter Street
(a few doors from George)

ALEXANDER & HALL
ELECTRICIANS
When you have Electrical work to do. Call
P. Alexander. Phone 1755J.
W. Gordon Hall. Phone 1403w.

CITY TAXI 25c
UP-TO-DATE HEATED CARS
SERVICE DE LUXE
DAY OR NIGHT
PHONE 2240
Bryden Weese, Manager

FOR BETTER CAKES
PIES AND PASTRY
PHONE 427
Pies, ass't'd .20c | Cookies, doz., 20c
Layer Cakes 25c | Drop Cakes, 25c
Jelly Rolls, 20c | Choc. Eclairs 40c
or at your Grocer. City wide del.
S. FERGUSON, Corner Aylmer and McDonnel Streets

WE SERVE IN A TACTFUL MANNER
BELLEGHEM'S
FUNERAL SERVICE
PHONE 85
AMBULANCE

City Child Is Burned When Gasoline Explodes

A tragedy was narrowly averted today, when Edward Dormer, Junior, of 428 George Street, threw gasoline into a lighted stove. The gasoline exploded, resulting in the youngster being badly burned around the face and neck, luckily escaping serious injury. The fire brigade was promptly on the scene and extinguished the resulting fire before any property loss had been incurred.

Fire Chief Gimblett emphasized the danger of using gasoline for such purposes and said that he hoped that a warning of this nature would prove a lesson to people who endangered their own lives and those of others by dangerous practices of this kind.

Arrested For Extortion.

Toronto Man Demanded $100 From Woman To Keep Silent.

TORONTO, Dec. 23 (Canadian Press)—A decoy letter led to the arrest of Philip Leo Russel in the General Post Office this morning on a charge of extortion laid by a woman in the north end. It is alleged that Russell sent the woman threatening letters and demanded $100 by mail to insure silence.

READ THE WANT ADS.

Ready-to-Wear Department

SEMI-ANNUAL JANUARY CLEARANCE SALE

Commences Jan. 2nd

SUITS
COATS
DRESSES
BLOUSES
KIMONAS
SKIRTS
LINGERIE, ETC.

Half Regular Prices and Less

Barrie's

Phone 340

PHONE 774
For a Good Warm Closed-In
TAXI 25c
To Any Place in the City.
J. W. DEVALL
mws-tf.

THE ALBANY HOSPITAL
ALBANY, N.Y.

offers an attractive 3 year course in Nursing to high school graduates, with excellent opportunities for work after graduation. Classes begin in February and September. Student may enter the next February class if application is made at once.

For further information write—
Superintendent of Nurses,
Albany Hospital - Albany, N.Y.
6d-151-3581

Look To The Future

PLAN AHEAD—But Start to Plan Right NOW

THE SUCCESSFUL MEN AND WOMEN of Today Planned Years Ago. Your Future Depends Upon YOUR PRESENT PLANNING

THOUSANDS OF MEN AND WOMEN in High-Salaried Office Positions Today — Owe Their Success to a Business College Training.

WINTER TERM

Peterborough Business College

MONDAY, JANUARY 4, 1926
Write for Terms;
J. A. McKONE, Principal.

ROSES

The treasured gift, carry with them a tenderness and fragrance that is out of all keeping with their cost.

MUMS, in all sizes and prices.

POT PLANTS are the popular floral gift this year. We are prepared with a grand lot of plants in bloom. See them at the greenhouses, Water Street. Safe delivery on Christmas Eve.

Peterboro Floral Co.
347 GEORGE ST.
Phone 1395
10d-147

CHIROPRACTOR
M. C. GOODWIN
DC. Ph. C.
Palmer Graduate
100 Barrie Building.
Lady Attendant Phone 431
Hours 10-12 a.m., 2-4 and 7-8 p.m.
Office closed Tuesday evening, also Thursday afternoon and evening.

Concrete Work — Excavating
WM. H. LYTLE
SPECIAL CONTRACTOR
(Specialist on Hard Jobs)
Construction Destruction
Heavy Machinery Safes
Boilers Smoke Stacks Etc.
or any Industrial Work
Radio Aerials Erected
461 GILMOUR - PHONE 830w
Prompt Service
Personal Supervision
-3mths-m-w-s

THE JEAN RIDDICK YARN SHOP
shows an unusually large stock of Yarns, Hosiery, Underwear, Etc. Come and see us and save money.
WE SELL FOR LESS!

With kindest thoughts and good wishes for a Merry Yuletide

Groceries, Fruits and Fish *T. ANTHONY* *Hunter St. E.*

SINCERE ARE OUR WISHES THAT THIS CHRISTMAS MAY BE YOUR MERRIEST

Coal and Wood *HODGSON BROS.* *Dalhousie and Bethune Streets*

THE FESTIVE SEASON

is with us again

and we desire to extend to all our customers and friends

The Compliments of the Season

We also take this opportunity to thank those who have favored us with their patronage during the year.

We wish to advise our customers that, owing to Christmas Day coming on Friday, we shall be making our usual deliveries on Saturday, Dec. 26.

There will be no delivery on Friday, January 1, 1926.

STOCK'S BREAD
Limited

It's Confidence That Does It.

GRAPEFRUIT

First arrivals of the Florida fancy Grapefruit—Very choice rich flavored and full of juice—three sizes

4 for 25c, doz. 70c
3 for 25c, doz. 90c
extra large, each 10c

Porter S. White Co.
CHAIN RED AND WHITE STORES
334 GEORGE STREET
Phone 1960-1961

CAPITOL—TODAY
"SALLY OF THE SAWDUST" with C. Dempster W. C. Fields

The Evening Examiner

PROBABILITIES
Lower Lakes and Georgian Bay.—West and northwest winds, mostly cloudy and moderately cold tonight and Friday; occasional snow flurries.

VOL. LVI., No. 148 PETERBOROUGH, THURSDAY, DECEMBER 24, 1925 PRICE THREE CENTS

Gift Shop, Bargain Annex, Toyland and Entire Store Open Saturday
Store Hours - 9 a.m. to 9.30 p.m. The GRESSMAN

School Question Looms Large In Debating Election Issues At Nominations For Aldermen

Candidates Who Mention New School Express Opposition to Project Unless Sanctioned by Vote of the People —A Plank in Many Platforms.

SEVERAL NEWCOMERS DECLARE DEFINITELY THEY WILL QUALIFY

Dr. John J. Craig Speaks for Board of Education in Challenging Statements Made by Alderman Hancock and Frederick Tuggey and is Heckled.

Peterborough should be known as more than a gateway to Kawartha lakes. In favor of broader education but against entering into expenditure blindfold.—John R. Marshall.

* * *

Efficient, economical, administration of city services.—R. N. Jones.

* * *

Best service to ratepayers.—Robert S. Cotton.

* * *

For Sunday bathing and keeping up financial stability of the city.—Nagle E. Phelan, either as Mayor or Alderman.

* * *

Cut down capital expenditure. Opposed to building new school without a vote of the people.—W. J. Hancock.

* * *

Practical work for benefit of the city.—W. H. Lytle, not yet definitely decided to run.

* * *

Cut down taxation. Opposed to new school. — Frederick T. Tuggey.

* * *

Opposed to building new school without an appeal to the people. Would make no promises.—Sidney Whatley.

Last night's nomination proceedings when names were brought forward for the Aldermanic Board of the City Council eclipsed the meeting earlier in the day when nominees were put up for the Mayoralty, the Board of Education and the Utilities Commission. Twenty-four men were named to contest the five seats vacated by the usual annual retirement of Aldermen, and of these six definitely declared their intention to allow their names to go on the ballots, while only one definitely declared he would not qualify.

The Council Chamber was crowded, even standing room being taxed, and many stood out on the landing throughout the proceedings. There was more lobbying and more discussion on the side lines than at the morning session, the applause for the various speakers was more spontaneous; and criticism from the gallery quicker and more pointed.

As at the morning meeting, City Clerk S. R. Armstrong presided.

A diversion was caused when Mr. Rightmeyer challenged the action of the Council in "railroading" ex-Alderman Joseph Crowe into the position of caretaker at the new sewage disposal plant, vowing that he had no vote for any of the Aldermen concerned.

Biggest Slate

The twenty-four nominations yesterday constitute something of a record in Peterborough municipal politics. It is necessary to go back to 1919 to find the next nearest, and only eighteen were nominated in that year. Last year the number was twelve; in 1924, eleven. While only one of those nominated last night has definitely withdrawn, it is probable that many will fail to qualify. The general opinion among old performers in the municipal ring seems to be that there will be a round dozen remaining in the fray when the dust settles at nine o'clock tonight. The only definite knowledge is that out of twenty-four on the starting card, only five can finish within the money.

That the school question is paramount in the minds of electors and candidates alike was proven last night by the attention paid by those who seek election and the applause given every declaration against Council's putting through the measure without reference to the people direct. Most of those who announced their candidature declared strongly against the proposal that the Council should vote the money bylaw through without allowing the citizens to vote. A few did not declare definitely, but left the impression that they opposed the measure. Four ignored the school issue entirely.

John Marshall.

John Marshall said he felt every citizen must give certain services to the city at some time, and in response to many requests he had assented to offer himself as an Aldermanic candidate. He felt that Peterborough should be known as more than a gateway to the Kawartha lakes, and it is up to the business men of the city to make it known commercially.

On the question of education Mr. Marshall said he is absolutely on the side of broader education, but not to enter into expenditures blindfold. Business administration, broader facilities and better transportation are in his platform.

(Continued on page 6.)

Protecting His Interests In Heroic Rescue Of Boy

While skating, a boy fell through the ice, and was rescued by his companion at grave risk.

A bystander remarked on the boy's valour, and asked him why he took so grave risk. "Don't you know" he asked, "that you might have fallen in too?"

"Yes, but he had one of my skates on", the boy answered.

The above story was told by Alderman W. J. Hancock at the nomination meeting last night, as illustrating his reason for desiring a return to the City Council. He has a big stake in the city he said, and wishes to protect his own interests. In doing that he may help others.

NEW LAMPS ON HUNTER STREET GIVE GOOD LIGHT

Eight Holophane Refractors Replace Five Magnetite Arc Lamps.

ARE 300 WATTS

Hung in Centre of Road, They Will Not be Shaded by Trees.

Hunter street east was all lit up like a Christmas tree last night, the new street lights having been turned on for the first time. Fast work by Foreman Harry Beatty and his Utilities linemen resulted in the lights being ready for the last two nights of Christmas business, as the lanterns were received only yesterday morning.

Eight holophane units are suspended in the centre of the street, and contain 300 watt incandescent lamps. These replace five magnetite arc lamps which were placed along the north side of Hunter street some years ago. The lamps are placed from a short distance east of the end of the bridge to the corner of Hunter street and Armour road. At the corners of Mark and Rogers streets and Armour roads the lanterns are of the four-way refractor type. The lights midway in the blocks and the three in the long stretch from the bridge to Mark street are two-way refractors, throwing almost all of the light along the length of the street.

Comparison between the new lights and the sixty watt incandescent lights on most of the city's streets showed that at a distance of 200 feet from the new light and about 30 feet from the old one the shadows were equal, while on Armour road, where there are few house lights to confuse the shadow cast was sharp and well defined for a distance of over 150 feet.

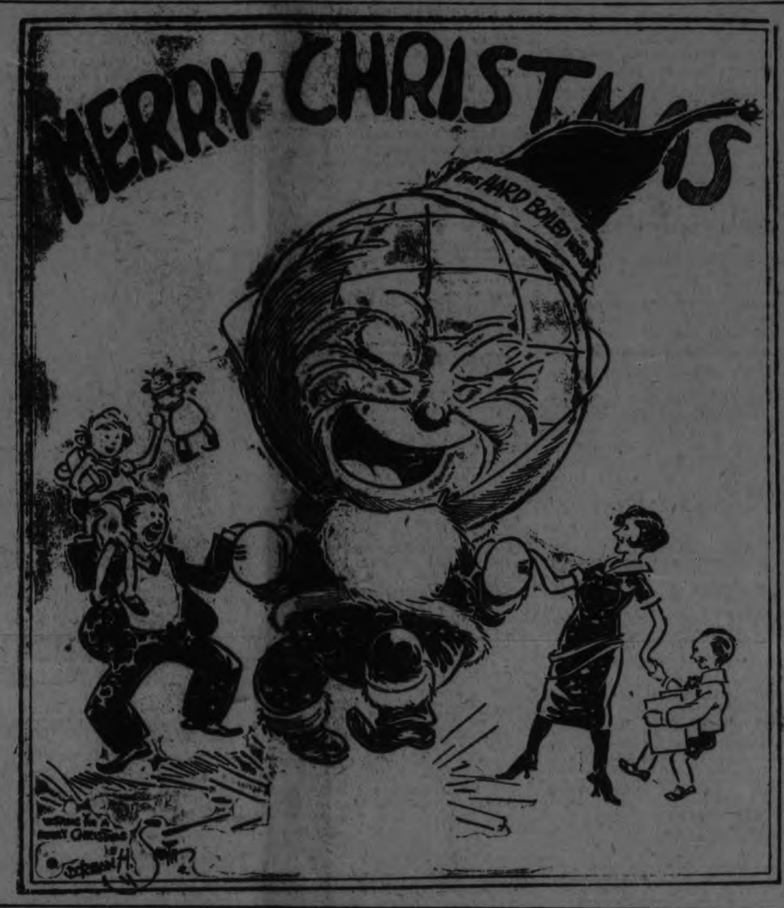

STORM RELAXES VIOLENT SWEEP ACROSS FRANCE

Vessels Damaged in Harbors —Motorists Killed— Trees Uprooted.

SEAS ROLLED HIGH.

Navigation Along Coast of Brittany Tied Up Two Days.

PARIS, Dec. 24.— (Canadian Press)—The storm which has swept over France seems now to have fairly abated. The trans-Atlantic liner De Grasse was able to depart from Havre yesterday after the subsidence of the violent winds and heavy seas which held her in port for several days, and which prevented a pilot from boarding the liner Savoie before she reached the protection of the breakwater.

The coas tof Brittany felt the full force of the gale, and navigation from Douarenenes, an important fishing town was interrupted for two days, while at Lorient, on the north coast, the gale lasted ten hours, causing much delay to trains had considerable damage to vessels moored in the harbor.

Lashed Moroccan Coast.

The violence of the tempest at

(Continued on Page 3)

24 Nominated in Aldermanic Field.

NOMINATED FOR ALDERMANIC BOARD

GEORGE A. GILLESPIE, by R. J. Kidd and Albert J. Warne.
JOSEPH A. O'BRIEN, by Robert Morrison and J. F. Thornton
JOHN SEYMOUR, by John Creighton and Joseph Crowe.
CHARLES H. ACKERMAN, by J. J. Turner and Joseph Crowe.
*JOHN R. MARSHALL, by Joseph Crowe and J. J. Turner.
*WILBERT J. HANCOCK, by V. Eastwood and D. H. Kerneghan
ANDREW LAIDLAW, by Ed. M. Elliott and J. G. Graham.
*ROBERT N. JONES, by F. D. Kerr and F. B. Patterson.
GEORGE A. MACDONALD, by E. F. Reid and A. W. Archibald
*ROBERT S. COTTON, by William A. Richardson and R. E. Layfield.
ERNEST MELVILLE TURNER, by Roland Denne and Joseph Crowe.
NAGLE E. PHELAN, by R. N. Jones and Roland Denne.
MALCOLM MCINTYRE, by Joseph Crowe and Geo. H. Duncan.
GEORGE H. DUNCAN, by Joseph Crowe and Roland Denne.
ARCHIBALD A. MCINTYRE, by Joseph Crowe and Walter Stocker.
FRANK R. J. MCPHERSON, by W. Y. Scollard and J. A. McNab.
WILLIAM H. LYTLE, by James Garside and Roland Denne.
ARTHUR AMYS, by Roland Denne and Nagle E. Phelan.
JAMES B. BROWN, by Thomas E. Sargent and James Garside.
JOHN R. CORKERY, by F. A. Shannon and William Boulton.
*FREDERICK E. TUGGEY, by W. H. Tedford and James B. Brown.
WILLIAM E. CURRIE, by J. J. Craig and T. H. Gillespie.
*SIDNEY WHATLEY, by H. R. Martin and R. F. Sedgwick.

Those marked * have announced their determination to accept nomination. There are five Aldermen to be elected.

Mr. Hall Rejects Invitation to Talk; Matter is One of Simple Legal Right Commission Must Enforce, He Says

My attention has been drawn to your report of the civic nomination meeting at which Mr. Robert Hicks challenged me to meet him on the platform at Victoria Hall on the 29th inst., and he also said that he was willing to submit the Campbell Flour Mills case to the City Solicitor and Mr. W. R. Morris for their decision, and he mentions some cheque which each of us is to issue to abide the result to be handed to charitable work.

If I thought for one moment that any useful prupose would be served by discussing the claim against the Campbell Flour Mills Co. at a public meeting, I would not hesitate to do so, nor would I hesitate to lay all the facts before the City Solicitor and Mr. Morris, were it not for the fact that such discussion and reference would produce no results and would not be binding on the company.

I represent certain ratepayers and power and light users who are not satisfied with the course Mr. Robert Hicks and his fellow Commissioners have taken.

It is quite apparent that Mr. Hicks is honest and sincere in the course he is taking, otherwise he would not have worked himself up to a white fever heat in the cause of charity, or red fever heat in a meeting where everything would begin in talk and end in talk with the claim against the Campbell Flour Mills Co. still in the air.

There is nothing to get excited about. The Commissioners according to the evidence that has been submitted to me have been guilty of a plain neglect of public duty in not enforcing the payment of this claim and for that reason Mr. Hicks should be given a rest so that his nerves may be quieted in calm repose.

I made an application on behalf of certain inhabitants, ratepayers, and power and light users of the city of Peterborough to use the name of the Peterborough Utilities Commission to bring an action against the Campbell Flour Mills Company Limited to enforce the payment of this claim of $20,000.00 against them.

If this action is successful, less the ordinary costs and expenses of carrying on litigation, the city taxpayers will be the gainers without any risk or loss in a sum that will far exceed ten thousand dollars.

If this action is not successful, then the taxpayers of Peterborough will not be out of pocket the twentieth part of one poor scruple.

Ample security will be furnished to carry out this proposal.

The merits of the claim are well founded. A 750 barrel mill was operated on 75 horse power. It has never been done before. It has never been done since. It never can be done again unless Mr. Hicks can use his white and red heat for motive power purposes. In the meantime the voter might be well advised to vote for the impartial observer, because without in any way imputing his motives, he will want to justify himself and that can be better done by the Court in the calm judicial air of a Courtroom where there are no stormy blasts from the under regions.

Of course I am assuming that no contract has been entered into by the Commission with the Campbell Flour Mills Co. that will prejudice the City's claim. It would be unjust to do so. I am sure our trustees will not and would not do so. Everyone knows that a lawsuit is often won or lost where the scales do turn in the estimation of a hair.

Yours truly,
R. R. HALL.

December 24th, 1925.

Too Near Christmas For Robber To Leave Money

NEW YORK, Dec. 24 (Canadian Press)—Christmas is no time for a hold up man to get sentimental is the opinion of the one who held up a Broadway millinery shop and stole $900 from the cash drawer last midnight. Mrs. Pauline Turner, proprietor of the shop, and her sister during the three minutes the armed man was in the store begged him to leave a little money behind.

"Nothing doin'" he replied. "It's too near Christmas."

HOLY YEAR ENDS DOOR IS CLOSED

Official Ceremonial To-day Marked By Gorgeous Robes of Prelates.

THOUSANDS PRESENT.

ROME, December 24. Canadian Press. — Pope Pius XI, picturesquely clad in pontifical robes of rich medieval designs and surrounded by ecclesiastical dignitaries, whose sumptuous attire for such occasions is famous the world over, to-day performed the ceremony of closing the holy door of the Basilica of St. Peter, the mammoth mother church of Roman Catholicism.

The ceremony officially brought to a close the year of Pinitence and Pardon specially marked on the Catholic calendar once every quarter of a century.

Several thousands of pilgrims, together with multitudes of Romans, men occupying positions of state and members of the historic Roman aristocracy, composed the 70,000 persons who filled the great Basilica and its massive portico to-day, to bear witness to the time honored solemn ceremony. Other thousands without number congregated in the spacious St. Peter's square, covering virtually every flagstone between the weather worn cloisters designed by Bernini, which skirt two sides of the square, knowing that they would never see any part of the ceremony, but hoping to receive vicarious spiritual benefit from such close proximity.

FIREMEN HURT IN TWO CITIES

Three Volunteers Die When Fire Truck Overturns.

FIFTEEN INJURED.

BOSTON, Mass., December 24.—Canadian Press. — Fifteen firemen were overcome while fighting a four alarm fire which did $65,000 damage to a six storey building on Fulton Street, this morning.

Fred Tuggey Tells People Times He Went To School

While declaring his candidature for the City Council, and setting forward his qualifications to judge on the school question, Mr. Tuggey last night read to the nomination meeting a list of the number of times he attended school. The document he had, he said, was unique, and few people could give so accurate a statement of their youth. The record read:

Year.	Times at School
1887	353
1888	395
1889	409
1890	331
1891	360
1892	440
1893	370
1893	370
1894	380

Chinese Students Celebrate When Tientsin Is Captured

BERLIN, Dec. 24.— (Canadian Press.)—Chinese students of Berlin rioted in a restaurant following word of the reported capture of Tientsin by General Feng Yuh Siang.

Beer glasses, plates and cups were freely used and ten of the rioters, who were from the Communist Democratic ranks, were injured before the police could intervene.

SMITH UNABLE TO RAISE MONEY TO PAY HIS FINE

Raney Says He Couldn't Raise $25,000—Amount is $100,000.

REFERENCE COURTESY.

Attorney General of Ontario Has Only Standing of Private Prosecutor.

TORONTO, December 24. Canadian Press. — W. E. Raney, the former Attorney General, who has been actively endeavoring to get a parole for Peter Smith the former Provincial Treasurer of Ontario, now in the penitentiary, said to-day that he thought it impossible for Mr. Smith to raise the $100,000, which he was fined when convicted.

"I do not think Mr. Smith could raise $25,000," said Mr. Raney. "He has an interest in a glass works which is not paying a dividend, and the rest of his assets, I believe, are tied up with the bank. The Attorney-General, if he had so wished, could have made a seizure of the assets to pay the fine, but he had not done so."

Mr. Raney contended that the reference to the Attorney General by the Federal Minister of Justice, was just a mere courtesy as the Attorney-General had no other standing than that of any private prosecutor.

AMBASSADOR TO REPRESENT U. S. A.

H. S. Gibbson, Minister to Switzerland, Going to Arms Meeting.

WASHINGTON, Dec. 24 (Canadian Press).—Hugh S. Gibbon, United States Minister to Switzerland, is to represent the United States in the preliminary gathering at Geneva, under the auspices of the League of Nations, to arrange for a conference on the limitation of armaments which ought to come along next summer.

President Coolidge conferred yesterday with Senators Borah, Moses, and Lenroot relative to a Congressional apprporiation to defray expenses.

FREE MOVIE SHOW.

Knights of Columbus Have Arranged Special Treat For Kiddies.

Through the kindness of Mr. A. G. Crowe, manager of the Capitol Theatre, the Knights of Columbus are giving a free show to the children of the city at the theatre on Saturday morning at ten o'clock, and hereby extend an invitation to children to be present and have a real jolly time. There will be a programme of moving pictures, candies for the children, and special dances on the stage, by little Moira Coutts and Sophia Yeotes. The children of the city are invited.

THE WEATHER.

This morning showed a temperature of ten above zero, as compared with yesterday morning's zero. Snow was again falling, and we will now have fair sleighing for Christmas Day. An old proverb says: "A green Christmas makes a fat churchyard," meaning thereby it is not conducive to good health to see the ground bare of snow at Christmas. At this time I would like to extend my warmest greeting to every reader of these notes. While I may at certain seasons hand out some "cold" facts and figures, I desire that my Christmas greeting to you, reader, wherever you are, or whoever you may be, may have the warmth of a midsummer day, and that you may indeed have a happy Christmas, as well as a merry one.—W. P.

HYDRO ELECTRIC RAILWAYS
PETERBORO DISTRICT
NOTICE
15 minute service will be provided on Christmas Day on all lines from 10 a.m. to 11 p.m.
George Street Line—from McGill St. to Hilliard.
C. G. E. Line—from George St. to Chamberlain and Monaghan Road
Charlotte Street Line—from Patterson to George Street.
Park Line—from Bonnaccord to Park Street.
2d-149-3620

MASONIC BANQUET
ST. JOHN'S NIGHT, MONDAY, DECEMBER 28TH, 7.30 P.M.
AT THE EMPRESS HOTEL.
THE DEPUTY GRAND MASTER, HON. J. S. MARTIN, TORONTO, AND
THE GRAND SECRETARY, MR. W. M. LOGAN, HAMILTON, WILL BE PRESENT, AND WILL GIVE ADDRESSES.
EXCELLENT MUSICAL PROGRAMME
TICKETS MAY BE SECURED FROM OFFICERS OF CORINTHIAN, PETERBOROUGH, OR ROYAL ARTHUR LODGES
3d-Wed., Thurs., Sat.

XMAS GREETING CARDS.
THE EXAMINER CAN STILL TAKE ORDERS FOR CARDS TO BE PRINTED BEFORE CHRISTMAS. DROP IN AND SEE OUR COMPLETE STOCK. THEY CAN BE PRINTED AND DELIVERED THE SAME DAY.

PETERBORO SKI AND SNOWSHOE CLUB. — MEMBERSHIP FEES FOR COMING SEASON NOW DUE. ALSO APPLICATIONS FOR NEW MEMBERS MAY BE MADE. BOTH AT WHITE'S CYCLES AND SPORTS. APPLY F. WHITE, SECRETARY. P.S.S.C. 3d149 3597

COLLEGIATE RINK.
OPENS FOR SKATING ON SATURDAY EVENING WITH BAND IN ATTENDANCE. ADMISSION 15 CENTS. NEXT WEEK, SKATING EACH NIGHT, WITH BAND THURSDAY., 1d149 4854

MARK STREET RINK OPENING CHRISTMAS NIGHT. GOOD ICE. MUSIC BY MELODY BAND. 1d-149 3642

BROCK ST.
RINK
Program
Tonight—Skating with band
Christmas afternoon and evening—skating with band.
Good musical program.

FOR SALE

$5,500 will buy new bungalow; all conveniences. West side.
$4,000 will buy new dwelling; all conveniences. South side.
$2,800 will buy brick dwelling in good condition.
Several dwelling to rent also. Farms for sale in different parts of the county.
See our list if you are in the market to buy.

W H TAYLOR
163 Hunter St. W., or Phone 1462.

AUTOS FOR SALE

CAR FOR SALE—FORD FEDAN—model '23 in first class condition; five good cord tires; $325 cash; Box 3626 Examiner.

LIVESTOCK FOR SALE

TWO ABERDEEN ANGUS BULLS, 7 months old, registered. Jas. C. Barrens, Indian River, Ont. 3d-151-4851

WORK WANTED

ONE FURNACE TO ATTEND, District Park to George. MacDonnell to Charlotte. Bull 1086M. 3d-149-4826

HOUSES, REAL ESTATE

FOR SALE — NEW HOUSE, DESIRably situated in the West End, centre hall plan, oak floors through out and modern in every respect; easy terms to suit purchaser; apply 437 George street. dtf-3455

HERE IS A REAL SNAP—6 ROOM Brick House; central; full plumbing, $20; and quite a variety at all prices; apply 344 King St. 3d-24,26,28-4840

AGENTS WANTED

AGENTS WANTED—A LIFE ASSURance Company of the highest standing desires to appoint a District Manager with headquarters at Peterboro. Excellent opportunity for entering under favorable conditions, a constantly growing business field where success is assured if you possess integrity, confidence and the ability to devote yourself whole-heartedly to the work. An excellent contract will be offered. Adress care Box 4848 Examiner. 2d-150-4848

BARRISTERS AND SOLICITORS

HATTON & REID, BARRISTERS, Solicitors, 397 1-2 George Street. Phone 63. Money to Loan. C. W. Hatton, K. C., J. W. Reid, Successors to A. E. Dixon.

GORDON & O'BRIEN— Barristers Solicitors, Notaries. Money to loan on easy terms. Special attention to Patents and Trade Marks. Phone 219. Hon. G. N. Gordon, K.C., J. A. O'Brien.

J. R. CORKERY, BARRISTER, SOLicitor, Notary Public, Office Ground Floor, 414 Water St., Peterborough. Five Doors North of Hunter Street. Money to loan at current rates on easy terms.

S. T. MEDD—Barrister, Solicitor, Notary, Office over the Dominion Bank, corner of George and Simcoe streets. Telephone No. 22. Private funds to loan at current rates upon easy terms.

DUMBLE & JOHNSTON—Barristers, Solicitors, etc. Office, over the Toronto Savings and Loan Company, George Street. D. W. Dumble, K.C., W. Johnson.

E. R. HALL—Barrister, Solicitor, etc. Peterboro, Ont. Offices, corner of Hunter and Water streets, over the Canadian Bank of Commerce. Trust Funds to loan on easy terms of payment.

JAMES FORDYCE STRICKLAND—Barrister, Solicitor, Notary Public Peterboro. 'Phone 191. Money to loan. 376 Water street.

WILFRID F. HUYCKE, Barrister, Solicitor, Notary Public. 395 Water street. Telephone 239.

PECK, KERR & McELDERRY, Barristers, Solicitors and Notaries. Office, Water street, Peterboro. Money to loan at the lowest current rates of interest. Telephone 1950. E. A. Peck, F. D. Kerr, K.C., V. J. McElderry.

MEDICAL

DR. BUCHANAN, F.R.C.S., Edinburgh M.R.C.S., Eng., L.R.C.P., London, Eye, Ear, Nose and Throat Specialist Hours 9-11 2-4 p.m., and 7-8 p.m 'Phone 619. Office, corner Water and Murray streets.

F. T. WEBSTER, Ontario Land Surveyor, Registered Professional Engineer, formerly with Lewis and MacRostie of Ottawa. Phone 2540.

DR. C. C. CRAGG—Eye, Ear, Nose and Throat Specialist. Office 295 Charlotte street, formerly occupied by Dr. Neal. Hours—9-11 a.m., 2-4 p.m., 7-8.30 p.m. Telephone: House 1018. Office 2185.

DR. W. F. McELROY, Vet. Sur., office and residence, 190 Charlotte St., Charibond Bldg., Peterboro. Phone 1623J.

NOTICE

NOTICE — TAXIDERMIST WORK done. Have your specimens mounted. Apply 156 London, phone 878. 26d-139-4572

HELP WANTED—Male

SALESMAN FOR LINE OF LITHOgraphed labels, stickers, art calendars, etc. Good sideline. Wright Litho Co., London, Ont.

HELP WANTED—Female

WANTED — EXPERIENCED COOK General; wages $35; Box 4831 Examiner. 3d-149-4831

WANTED

WANTED—OLD GOLD AND ARTIficial teeth; apply Phillips Dental Lab., 408 1-2 George. 26d-154-4391

WANTED — WASHING TO DO AT home; apply 184 Brock St. 6d-149-4762

WANTED — RAGS, BONES, OLD stoves, copper, brass, zinc, rubber, auto tires, wood ashes. Will send a man and clean your cellar or ash Stevens, 864 Mark street, or 'phone house free of charge. Address 2032 12d-14-3658

FOR SALE

FOR SALE — CHRISTMAS TREES; hand delivered; phone 2505J. 6d-151-3575

FOR SALE—THREE TUBE RADIO set with tubes and loud speaker; low price for quick sale; phone 347 or 1998F. 3d-151-4855

FOR SALE—HEINZ DILL PICKLES, 6 for 25c; Boyle's Grocery. 7d-24,26,30,3,10,17,24-3202

FOR SALE—PAIR OF GIRL'S BOOTS and skates, size 2, in good condition; cheap; apply 534 Sherbrooke. 3d-149-4827

FOR SALE—100 ACRES OF STANDing Timber; will take good car as part payment; apply 275 Charlotte St. or phone 1975m. 2d-149-4843

FOR SALE — 303 ROSS RIFLE IN good condition; can be seen at Simpson-Copping & Co., 460 George St. 3d-150-4838

FOR SALE—SET OF LIGHT DElivery sleighs, almost new. Would exchange for good cutter. Apply H. T. Lang, R.R. 1, Peterboro. 3d-149-4823

FOR SALE — LARGE BRUNSWICK Cabinet Phonograph, mahogany case with records; cheap tonight if sold for cash; apply 265 McDonell St. 3d-149-3612

WOOD FOR SALE — HARDWOOD Slabs, $5.00 truck load: Hardwood, body, $6.00 truck load; Mixed Slabs, $3.50 truck load; all wood cut 12 in.; while it lasts; phone 293 day or night. J. F. Gray. 5d-145-4766

FOR SALE — WOOD DRY MIXED cut short at $8.00 per cord, also mixed slabs at $7.00 per cord; delivered; apply to Richard Tedford, phone 5 ring 4, Warsaw, at our expense. 12d-150-4637

FOR SALE—PHONE 1937 FOR YOUR wood, body hardwood, cut, $6.50 per half cord; heavy hard slabs, cut, $6.00 per half cord; hemlock slabs, cut, $4.50 per half cord; W. J. Fitzgerald, Perry St. 26d-157-4495

FOR RENT

FOR RENT — MODERN, HEATED Apartments; apply 437 George St. dtf-1868

FOR RENT—HEATED OFFICE ON George street. Apply 437 George street. dtf

GARAGE TO RENT—509 KING ST. Phone 1235w. 3d-150-4784

TO LET—NEW BRICK HOUSE, ALL conveniences; close to street corner, south end; apply H. Wilson, 2 King George St. 15d-152-4779

TO RENT—APARTMENT—5 ROOMS, immediate possession; Brown's Garage, 383 Water St. 6d-152-3606

FOR RENT — FRAME COTTAGE; lights, and good well, south, $10 per month; apply 275 Charlotte St. or phone 1973m. 2d-149-4841

FOR RENT—$40 BEAUTIFUL NEW Apartment, very central, $25 per month, house furnished, heated; $14, $15, $18, $20, small houses, handy main part of city; $5, $10, $13, small houses, south end; apply 421 George St., phone 273 evenings. 5d-149-4775

TO RENT—WARM HOUSE: NEAR C.G.E.; phone 1232J. 6d-149-4745

TO RENT—GOOD CORNER STORE; modern heated apartments also warm house; apply 451 Water St. 26d-149-4285

FOR RENT — OFFICE, HEATED; Apply Bank of Toronto. dtf.-3055

HOUSE TO RENT— 539 DOWNIE street. Apply 437 George street. dtf-1837

TO RENT—ON SEPT. 1, 1925, NO. 374 Water St., apply 437 George St. dtf.-1577

TO LET—6 ROOMED HOUSE, VERY easily heated; furnace; oak floors, etc.; also centrally located Apartment and office flat; Schneider Bros., 367 George St. 6d-149-4751

HILL, WEDDELL & HILLS

General Insurance Agency
ESTABLISHED 1883
Phone 14 124 Hunter Street West

PRESENTATION BY BOYNE BOYS' CLUB

Host and Hostess, Mr. and Mrs. Bertrand, Thanked For Kindness.

The members of the Boyne Club held their regular meeting Tuesday evening, at the home of Mr. W. Bertrand, 547 George Street. The meeting was opened and business was transacted, after which the meeting was closed in due fo.m by singing "God Save the King."

After the meeting was over Mr. Jim Ridyard read the following address while Mr. Gilbert Wall presented Mr. and Mrs. Bertram each with silk scarfs.

Dear Mr. and Mrs. Bertrand:

It is with great pleasure that we, the members of the Boyne Club, gather here tonight to show our appreciation to you both, for you kindness in opening your home for our meetings and giving us as boys such good times and we hope you both will be spared to carry on the good work.

We ask you now to accept these small gifts as a token of our esteem and respect to you both.

Signed on behalf of the boys of the Boyne Club.

Though taken completely by surprise, both Mr. and Mrs. Bertrand made very suitable replies, thanking the members of the club for the beautiful gifts and wished them all a Merry Christmas and a Prosperous New Year.

The boys all sang "For They Are Jolly Good Fellows," and then all left for their respective homes.

TEAMING & CARTING

WANTED — MOTOR CARTING, ALL kinds, long or short hauling. Beatty Bros. 'Phone 2169-w2r2.

FOUND

FOUND—BLACK AND TAN HOUND, owner may have same by proving property and paying expenses; apply 253 Hunter W., phone 111. 2d-149-3607

FOUND—A SUM OF MONEY—OWNer may have it by proving property and paying expenses. Apply Bank of Toronto. 6d-154-3647

SPECIAL NOTICE. CUT THIS OUT, it will pay. House repairs, cellar to roof; furnaces, stoves expertly cleaned, complete one-fifty, and repaired. We also have hospital for every description of broken goods, from electric irons, furniture to pair of scissors. Costs nothing to phone. Small trial will surprise you how cheap we work. Wm. J. Bull, 1086M. 3d-19, 22, 24-4769

FOUND — WHITE HOUND WITH some black and tan spots; apply 220 Edinburgh. 3d-150-4835

LOST

GATE LOST — MONDAY FROM A truck on Water St., an iron gate; finder please telephone Examiner office. 3d-150-3627

LOST—ON THURSDAY AFTERNOON a black jet drop earring; phone 1184w. 3d-149-4790

LOST—PARCEL CONTAINING PAIR woolen gloves. Finder please leave at Examiner. 3d-149-4824

LOST—ON CHARLOTTE ST. TUESday night, silk umbrella; finder please leave at Examiner; valued as keepsake; reward. 3d-150-4839

LOST—SMALL PARCEL CONTAINing white yarn. Finder please leave at Examiner. 1d

LOST—DECEMBER 12 ON CHARlotte street, flat coin purse, containing money. Finder please leave at Examiner. 3d-151-4853

LOST—BETWEEN THE C.P.R. STAtion and Barnardo Ave. on George St. about midnight, last night, a green and black heavy rug; kindly return to A. A. Fowler, 373 George St.; reward. 2d-149-3623

LOST — WEDNESDAY MORNING from 320 Maitland Ave., a small Collie Pup, answers to name of Ginger; phone 1235m. 3d-150-4850

LOST—ON MARKET SATURDAY—purse containing bank book and money; finder please return to Examiner office; reward. 3d-150-4836

LOST—SATURDAY, ON WATER ST. Ivory Military Brushes; finder please leave at Examiner. 3d-150-4846

LOST — MONEY POUCH CONTAINing small sum of money by delivery boy, Monday; reward if left at Examiner. 3d-150-4843

LOST—FROM JACK'S LAKE, BLACK and tan hound. Finder please notify A. B., Greenbank, Norwood. 3d-149-4835

LOST — BLUE SUEDE PURSE ON Tuesday night, containing valuable papers and sum of money; finder please leave at Examiner; reward. 3d-150-4844

LOST—A FOX HOUND ON DEC. 21; 2 miles east of Nassau in Douro township, answering to the name of Sport; color black, tan and white; reward; phone No. 311 r 24. 3d-150-4845

FENG'S SOLDIERS TAKE TIENTSIN

The Troops of General Li Are Fleeing in Disorder.

LOOTING PREVALENT.

PEKING, Dec. 24 (Canadian Press).—Marshal Feng Yu-Hsiang's National Army troops entered Tientsin this morning after several days' fighting in which thousands were killed or wounded.

The troops of General Le Ching-Ling, Civil Governor of Chihli, and Feng's enemy, are feeling in disorder.

Chaos reigns in the native quarter of Tientsin where soldiers attached to the defeated army are engaged in looting. Foreign volunteers and troops are protecting the gates of the foreign settlement which is barricaded. Feng's supporter. Sun Yush, has been appointed Tupan (Civil Governor) of Chihli to succeed Li.

SCHOOL REPORT

CHRISTMAS REPORT, MAY'S SCHOOL.

Fourth Class.—Tom Busby, Albert Saunders, Phyllis Simmons, Frank Millard, Margaret Pearson, Arthur Pagett, Lloyd May, Jack Adamson, Donald Little, Helen Humber, Ernest Sucee, George Haughton, Evelyn Smallwood, Max Sanders, Lionel Monk, Elmer Godfrey, Donalda Bayliss, Jack Anderton, Violet St. Clair, Wilfred Davies, Thelma Livingston.

Senior Third Class.—Isabel Haylock, Clarence Barnes, Norman Orbell, Harold Porter, Harold Johnston, Francis Simmons (Cliff Byers, Albert Evans, equal), Sybil Hall, Bertie Higgins, (Clarence Hopkins, Kenneth Gibson, equal), Alice Winterbottom, Marjorie McCormick, Allan Warren, Vincent Cookman, Linda Thompson, Nellie Butler, Viola Deline, Dorothy Connors, (Arthur Sayer, James Sutherland, equal), Fred Elliott, Edith Smith, Alfred Watkins, Leslie French, Neva Smallwood, Gordon Chapman, Lena Cheel, Gordon Rutherford, Fred Faiers, Kathleen McMillan, Leonard Post.

Form III, Junior Grade.—Honors: Eunice Barnes, Fred Hampton and Bertie French (equal); Dorothy Peace, Harry Winterbottom. Hazel Martin, Nettie Pearson, Jack Pearson, Hilda Houghton, Iris Davies, Gladys Arnott, Robert Orr, Alex. Anderson, Ernest Gibson, Annie Watkins, Helen Macfarlane, Leonard Ford, Arthur Pilling, Fred Stenson, Jean Rutherford, Donald Hall, Edna Millard, Eileen Pilling, Emerald Post, Jean Chapman, Fred Parsons, Roy Brinson, Hilda Haylock, Lily Deline, Jean Eastabrook, Donald Bayliss, Elsie Patterson, Lily Anderton, Dorothy Eastabrook, Fred Warren, Daly Detlor, Willie Taylor, Andrew Joiner, David Livingston, Reggie Allen.

Senior Second Class.—Honors: Alma Johnston, Viola Sanders, (Keitha Hopkins, George Anderton, even), Florence Evans, Mildred Anderson, Florence Faeirs, Mary Pagett. Muriel Stenson, Charles Garside, Clarence Porter, Ernest Hockey, Annie Shaers, Madge McFarlane, Dorothy Wallwork, Ellwood Trotter, Louise Thompson, Kitchener Johnston, Eddy Hele, Evelyn Coleman, John Faeirs, Ray Johnston, Wesley Whiteside, Fred Sanders, Clynton Warren, Norman Thompson, Reggie Stephenson, Max Foster, Greta Trotter, Jack Livingstone, Archie Collins.

Junior Second Class.—Honors: Geo. Rutherford, Hilda Busby, John Coleman, Fred Martin, Frank Buott, Teddy Moore, Eva Johnston, Mary Edwards, Willie Eastabrook, Milton Killingbeck. Pass: Doris Dossett, Alice Allen, Bernard Carrigan, Bertie Cookman, Edith St. Clair.

Promoted from Junior First to Senior First.—Honors: Clifford McInstry, Harry Elliott, Raymond Collins, Wesley Bayliss, Clifford Anderson, Annie Young, Gladys Henry, George Faiers, Wilma Hall, John McCall, Margaret Joiner, Bernard Thompson. Pass: Dexter Pilling, Gerald Anderson, Leonard Chapman, Lily McFarlane, Jack Wallwork, Tommy Parks, Lawrence Saunders, Alice Smith.

Senior Primer Class.—Honors: Bertha Elliott, Maisie Evans, Hilda Trotter, Lloyd Detlor, Percy Sheppard. Doris Watkins, James Anderson, Pearl Sheppard, Jackie Henry, Audrey Pilling.

Junior First Class.—Honors: Orris Garside, Dorothy Cheel, Victor Post, Winnie Ford, Leonard Millard, Gladys Rutherford, Lillian Barnes, Ralph Hampton, Jackie Barnes, Jean McMillan, Olive Cookman, Florence Buott, Francis Livingstone, Bruce Wright, Albert Porter, Ian Sutherland, Emily Hawkins, Jean Cordrey, Harold May.

Intermediate Primer.—Kathleen Wright, Gordon Hampton, Thelma Winterbottom, Walter Woods, Ruth McBride, Ida White, Vrona Herron, Marion Anderson, Stanley McBride, Alex. Thorn, Lawrence Dummith, Freddie Bayliss, Claude Millard, Arthur Hosker, Audrey Lockie, Kenneth Cooper, Doris Raybould, Isobel Eastabrook, Olga McMillan, Beryl Stenson, Jack Eastabrook.

Junior Primer.—Edward Young, Florence Martin, Olivia Chesney, Stanley McCormick, Harold Richmond, Israel Thorn, Clara Hawkins, Muriel McCall, Eddie Peters, Eva Chapman, Allison Cookman, Eddie Johnston, Alfred Johnston, Leonard Gilroy, Douglas Ford, Fred Vilneff, Leonard Barnes, Earl Godfrey, Wallace Trotter, Jimmie Post.

W. J. STACEY, Principal.

DEPORTING WIFE OF ROBERT SCOTT

She Insists That She Doesn't Know Where Her Much Wanted Husband Is.

DETROIT, Dec. 24. (Canadian Press).—Deportation to Canada faced a young woman who yesterday gave her name as Ethel Howard, but who later, under questioning, admitted she was the wife of Robert Scott, upon whose head the police of Cook County, Illinois, have placed a price. Scott is wanted in connection with killing a clerk in a Chicago hold up. His brother Russell is serving a life sentence in an Illinois asylum for the insane on the same charge, having escaped hanging after a sensational fight against great odds.

Mrs. Robert Scott insists she does not know her husband's whereabouts. "He left me more than three years ago," she said. "We lived together about six months."

NOTICE TO CREDITORS.

IN THE MATTER OF THE ESTATE OF ISRAEL DEROCHER, LATE OF THE CITY OF ST. CATHARINES, IN THE COUNTY OF LINCOLN, GENTLEMAN, DECEASED.

NOTICE is hereby given pusuant to Section 56, Chapter 121, R.S.O. that all persons having claims or demands against the estate of the said Israel Derocher deceased, who died on or about the 30th day of November 1925, are required to send post prepaid to Frederick Derocher, at 90 Albert St., St. Catharines, Ontario, on or before the 1st. day of February 1926, their Christian and surnames and addresses with full particulars in writing of their claims, and statements of their accounts and the nature of the security, if any, held by them duly verified by statutory declaration.

AND TAKE NOTICE that after the said 1st day of February 1926, the said executors will proceed to distribute the assets of the said deceased among the parties entitled thereto, having regard only to the claims of which he shall then have notice, and said executor will not be liable for said assets or any part thereof to any person or persons, whose claim shall not have been received by him at the time of such distribution.

DATED at Peterborough, this 23rd. day of December, 1925.

GORDON & O'BRIEN,
Peterborough, Ontario.
Solicitors for the said Frederick Derocher.
4d-24, 31, 7, 13-3633

With Kindest Thoughts and Good Wishes for a MERRY YULETIDE To all our patrons

Success to you on your voyage through the coming year.

R. NEILL, LTD.

THREE KILLED.

NORWELL, Mass., December 24.—Canadian Press.—Three volunteer members of the Scituate fire department were killed and two others knocked unconscious, when their truck skidded and overturned while

The worst of regular habits is that people about you are scandalized when you break them.

NOTICE TO CREDITORS

In the matter of the estate of Charles Hartley late of the City of Peterborough, in the County of Peterborough, Wood-Ranger, deceased, who died on or about the 14th day of November, 1925.

All creditors and others having claims against the above estate are required to send in in writing full particulars of their claims addressed to the undersigned the Executors of the said Estate on or before the 11th day of January next (1926) after which date the said Executors will proceed to distribute the assets of the said Estate having regard only to the claims of which notice shall have by then been given them and take notice that on and after said last mentioned date the said Executors will not be liable for the assets of the said estate or any part thereof to any person of whose claim they, the said Executors, shall not then have had notice.

Dated at Peterborough this 10th December, 1925.

Arthur Stevenson and
F. G. Young,
332½ George Street,
Peterborough.
4d-10,17,24,31-3416

NOTICE TO CREDITORS

In the Matter of the Estate of Joseph Thomas Cox, late of the City of Peterborough, in the County of Peterborough, Gentleman, deceased.

Notice is hereby given pursuant to Section 56, Chapter 121, R.S.O., that all persons having claims or demands against the estate of the said Joseph Thomas Cox, deceased, who died on or about 18th day of August, 1925, are required to send by post prepaid or deliver to the undersigned solicitors on or before the 20th day of January 1926, their Christian and surnames and addresses with full particulars in writing of their claims, and statements of their accounts, and the nature of the security, if any, held by them duly verified by statutory declaration.

And Take Notice that after the said 20th day of January, 1926, the said administrator will proceed to distribute the assets of the said deceased among the parties entitled thereto, having regard only to the claims of which he shall then have notice, and said administrator will not be liable for said assets or any part thereof to any person or persons, whose claim shall not have been received by him, or by his solicitors at the time of such distribution.

Dated at Peterborough, this 18th day of December, 1925.

Gordon and O'Brien,
395 and 397 George St.,
Peterborough, Ontario.
Solicitors for the Administrator.
4d-18,24,31,7-3544

AMERICAN LADY IS HELD AS SPY

Was Taking Pictures of the Buildings in Italy.

INTERVENTION ASKED.

BERLIN, December 24. United Press. — Private wires from Palermo, to-day said that Mrs. Ella Briggs (an American) taking pictures of architecture in Sicilia for the New York firm of Wenzeel, had been arrested charged with espionage for Germany.

ASK STATE AID.

NEW YORK, December 24. United Press.—The aid of the State Department is obtaining the release of Mrs. Ella Briggs, a New York woman architect, reported to be held in communisado in Palermo, has been asked by the Architectural Book Publishing Co., of this city.

PAYROLL STOLEN.

Six Men Rob Pay Car of Coal Company Near Pittsburgh.

PITTSBURGH, Pa., Dec. 24 (Canadian Press). — The Christmas pay roll of the Canadian Terminal Coal Company, totalling $47,900, was taken from the pay car by six armed men at Mollenauer, a mining settlement near Pittsburgh today. The robbers made their escape in an automobile.

RAILWAY TIME-TABLES

CANADIAN NATIONAL RAILWAYS
Canadian National Railway Time Table corrected to date. All trains daily except Sunday.

No. 91—7.10 a.m. for Lindsay and Toronto.
No 96—8.10 a.m. for Port Hope, Toronto, Hamilton, Montreal, Quebec, Halifax and Portland, Me.
No. 93—8.20 a.m. for Lindsay, Orillia, Midland, North Bay and Toronto.
No. 371—8.30 a.m. for Lakefield.
No. 93—8.35 am for Hastings, Campbellford, Stirling, Belleville and points on the main line east
No. 92—12 noon for Lindsay, Port Hope, Ottawa, Toronto, Buffalo, Philadelphia, New York, and makes connection with the International Limited for London, Detroit, Chicago also makes connection with the "National" for Winnipeg, Edmonton and Vancouver.
No. 373—12.05 p.m. for Lakefield.
No. 100—12.15 p.m. for Hastings, Campbellford, Belleville and Ottawa.
No. 95—5.24 p.m. for Lindsay, Orillia, Midland, North Bay and Toronto.
No. 99—8.19 p.m. for Lindsay, Saturday night only.
No. 94—9.10 p.m. for Port Hope, Montreal, Quebec, Halifax, Boston and Portland, Me. Carries through sleeper for Montreal.

CANADIAN PACIFIC RAILWAY.
(Corrected to date.)

GOING EAST—
11.57 a.m.—Norwood, Havelock, Bonarlaw, Tweed, Perth, Smith's Falls, Kingston, Ottawa, Montreal and intermediate points daily. On Sunday this train proceeds east only as far as Havelock.
8.20 p.m.—Indian River Norwood, Havelock and Tweed. Daily except Sunday.
11.55 p.m.—Havelock Tweed, Kingston, Perth, Smith's Falls, Montreal, St. John, Boston and New York. Daily except Saturday.
1.50 a.m.—Havelock, Tweed, Kingston, Perth, Smith's Falls, Ottawa
GOING WEST—
4.55 a.m.—Myrtle, Toronto, Guelph Goderich, Hamilton, Galt, Woodstock, St. Thomas, London, Chatham, Detroit, Chicago and New York. Daily.
4.00 a.m.—Toronto (Yonge street), Owen Sound, Teeswater and intermediate points. Daily except Sunday.
7.35 a.m.—Toronto, Hamilton, Brantford, Buffalo, Rochester, Boston, New York Galt, Woodstock, London, Chatham, Detroit and intermediate points between Peterboro and Toronto. Daily except Sunday.
9.35 a.m.—Bethany, Lindsay, Orillia, Port McNichol and intermediate points. Daily except Sunday.
2.35 p.m.—Toronto, Hamilton, Brantford, Buffalo, New York, Galt, Woodstock, London, Windsor, Detroit, Chicago and intermediate points between Peterboro and Toronto. Daily.
6.50 p.m.—Lindsay, Toronto and intermediate points. Daily except Sunday.

DAVIS-THOMPSON COMPANY, LTD.

Insurance and General Agency
433 GEORGE ST. PHONE 40

Toronto Savings And Loan Company

NOTICE is hereby given that a Quarterly Dividend of THREE AND ONE-HALF PER CENT. (3½) p.c. for the three months ending December 31st, 1925, has been declared upon the Capital Stock of this Institution, and the same will be payable at the offices of this Company, Peterborough, on and after Saturday, the 2nd day of January, 1926.

The Transfer Books will be closed from the 17th to the 31st December, both days inclusive.

By order of the Board,
W. G. MORROW,
Managing Director.

TO WISH YOU ALL A MERRY XMAS AND HAPPY NEW YEAR

H. J. McCANNAN
Agents for Fidelity, Phenix, British and European Fire Insurance Cos.
Agents for Fidelity, Phenix, British Nugent, Phone 2306

FOR SALE

Comfortable Brick House, 6 rooms, modern except furnace, large lot with garage, as owner is leaving the city he will sell at a very reduced price. This property is situated in East City, very convenient to Westclox factory and Quaker Oats; price $3[illegible]

30 acres of Garden Land, situated about 1-2 mile from city; fine brick house and good barn, owner would exchange for a property in the city or would sell on good terms price ..... $4[illegible]

6 acres of choice Garden Land, with brick house, barn, implement shed etc., owner will sell stock and implements or will exchange for a place in city. This property is situated about two miles from city, and owner will give immediate possession. Price $5000.00

A real bargain splendid brick house containing about 11 rooms, steam heat, large lot with considerable shrubbery around house, would make an ideal apartment house, situate in a very residential section of the city; terms; price..... $6000.00

For further particulars and inspection, apply—

J. T. O'CONNELL & CO.
136 Hunter Street West
Office Phone, 376. Residence, 1289.
A. Mills, Agent, Phone 1493w

FOR SALE

50 acres good land fine buildings, all under cultivation, take house $5[illegible]
Brick factory building, 2 1-2 stor[illegible] 40 x 90, with line shaft and other machinery, good village, barg[illegible] at $50
Number of good houses to rent.
7 room new Bungalow style, all modern, west side, take lot..... $5500
7 room Brick, all modern, oak floors, very central, bargain..... $4200
6 room Brick, water, light and gas, edge of city, township tax... $2300
23 acres, nice Brick house, barn on wall, orchard, berries, close to city, sale or rent.

P. E. Rutherford Agency
282 George Street. Phone 1[illegible]

FOR SALE

$5500—6 roomed new Brick, all modern, large lot would consider lot
$5000—6 roomed Bungalow, new, all modern; would take good lot, west side.
$3300—6 roomed Brick, all modern except furnace, easy terms.
$2600—6 roomed Brick, 2 piece bath, easy terms; garage.
$3500—6 roomed house, all modern except furnace, electric range, easy terms.
$2800—6 roomed house, all modern except furnace, garage.
170 acres, choice land, good building close to market; would exchange for city property.
50 acres on Provincial Highway, close to city, would consider house.
Agents for Fire and Life Insurance

J. CHAMBERS & CO.
252 Water Street
Office 345,
Residence 'Phone 1554W
G. Adams, Agent, 'Phone 13[illegible]

GOING TO BUILD? YOU MAY rent a house but homes are bought. See our New Model Home built to scale. For plans and prices of houses, summer cottages, garages, remodeling, etc. Consult—
A. B. CUNNINGHAM
332 Reid St.

Telephone 790 When You Want Your
Piano Or Organ Tuned.
Player Pianos a Specialty
All Work Guaranteed
W. H. CUNNINGHAM
560 Weller Street

APARTMENT

To let; five rooms, central, conveniences, low rent.
Also Store and Garage to let.
A. LOW & CO.
385 Bethune St.
Phone 697 - N. and Hol. 1627

"BRINGING UP FATHER"

Geo. McManus

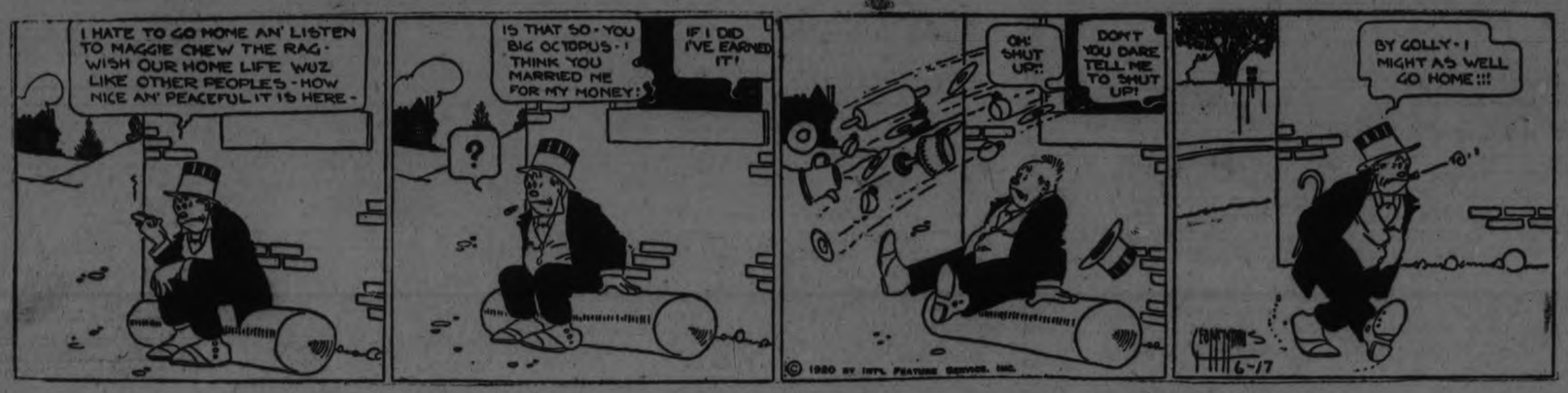

THREE TRAPPED IN BURNING HOME

Mother and One Child Carried Out, Badly Burned—Other Child Dead.

LITTLE ONE DYING.

PRESCOTT, Dec. 24 (Canadian Press).—One child was burned to death, another is dying from burns, and their mother, Mrs. Edward Boyle, has but slight chance for recovery following a fire in their home here late last night. The fire gathered much headway while the mother and children, alone in the house, slept unaware of the menacing flames. Neighbors broke in, carried out the mother and one child, but were unable to reach the other. Physicians stated the mother alone has a chance for recovery.

GOOD SHOOTING BY SCHOOL BOYS

All Events Closely Contested With Many Perfect Targets.

TURKEY SHOOT.

The final shot for the prizes in the schools competition took place last night at the Grand Gallery, Hunter Street. All the events were closely contested and some very fine scores were registered. In the Collegiate and Business College group E. Johnston won out with a score of 49, while L. Ingram came second with a score of 46. Earl Long lost out in this group by a very narrow margin. Wilbert Starr of King George school was the winner for his school, scoring 50 points. Gordon Winright shot off with Floyd Wagner winning the honors for Queen Mary School with a score of 49 out of a possible 50. B. Swartz and J. Gillespie were the finalists in the Prince of Wales group, Gillespie winning out with 46 out of a possible 50. Don Wood was the high marksman for King Edward. Fred Clark of the Queen Alexandra nosed out his opponents with a score of 50 points out of a possible 50. Bernard Allan of the Immaculate Conception school turned in the fine score of 50 out of a possible 50. In the Central school group Elmer Tretheway also turned in a perfect target. The boys were all satisfied with their prizes. The winners of each school will come together to shoot off for the silver cup some time after the holidays, particulars of which will be given later. The shoot off for the four turkeys in the men's competition will take place tonight at 10.00 p.m.

MAROONS WON IN OVERTIME

Defeated Pittsburgh 1-0 in a Closely Contested Game.

IN SECOND PLACE.

MONTREAL, Dec. 24 (Canadian Press).—Montreal Maroons kept in the running with Ottawa for the lead in the National Hockey League race, and for the time being pulled out ahead of Pittsburgh when they defeated the Pirates here last night 1 to 0 in an overtime game. It was the most stubbornly contested and exciting contests seen here in several seasons.

SENATORS HOLD POSITION AT TOP

Defeated St. Pats Last Night By 4-2 at Capital City.

LED ALL THE WAY.

OTTAWA, Dec. 24. (Canadian Press).—By the score of 4 to 2, Ottawa Senators defeated Toronto St. Patrick's here last night and clung to their position at the top of the National Hockey League standing. The winners were masters of the situation for the greater part of the time, but a sudden spurt by the Green Shirts near the close of the second period, following a penalty handed out to Alex. Smith, nearly sent Ottawa's calculations awry.

R. C. HEARD

379 WATER ST.

—Dealer in—

Agricultural Implements

Just received a stock of Farm Ranger Cream Separators and Scales.

Also 1 second hand 2000 lbs. Leaver Scale.

Eureka Root Shredders

1 second hand 6 h.p. Gas Engine.

Cutters, Robes, Horse Blankets, Harness, Mitts and Coats.

A full line of Wire Fencing.

Farms and City Property for sale.

PHONE 1329

SNAPSHOTS OF CANADIAN LIFE

YOUNG HUSBAND DROWNED.

PARRY SOUND, Dec. 24.—(By Canadian Press).— Mr. Horace Hutchins of 114 Broadview, Ave. Toronto met with a tragic death here Tuesday while attempting to cross the Seguin River on the ice which gave way a short distance from shore. The fact that he wore snow shoes is supposed to have made his escape more difficult. His body was grappled for but was not recovered till Wednesday. Deceased was twenty-five years of age and was married this fall to Miss Margaret Robinson of this town. The couple have resided in Toronto but had come to spend the Christmas holiday with Mrs. Hutchins' parents.

TWO CHILDREN HURT.

MOOSE JAW, Sask., Dec. 24.—(Canadian Press).—Two children of Mr. and Mrs. Frank R. Smith, farmer, south of Morse, Sask., were injured when the automobile in which Mr. and Mrs. Smith and five children were returning from a Sunday school Christmas tree concert on Tuesday night was struck by a freight train on the main crossing in the centre of the town. The other passengers in the automobile escaped with a bad shaking up. One of the boys received cuts on the head and the other internal injuries.

CARPENTER KILLED

VANCOUVER, B.C., Dec. 24.—(Canadian Press).—Thomas McClay, a carpenter engaged in lining the German steamer Kermit, at the Hurbard elevator preparatory to taking on a cargo of wheat, was instantly killed Wednesday morning when he fell into the ship's hold.

POUNDED PICKPOCKET.

WINNIPEG, Man., Dec 24.—(By Canadian Press).—While a "lone wolf", bandit went through his pockets J. Kerr of Winnipeg, pounded away at the highwayman's masked face. The robber relieved him of $1.50 but Kerr is satisfied that he got his money's worth in healthy exercise. No arrest was made.

PRISONER'S DIGNITY HURT.

WINNIPEG, Man., Dec. 24.—(Canadian Press). Because he tried to "high hat", a fellow prisoner in the bull pen of the city police station Vladimar Ponizowsky, better known to the authorities as "Count Poni", sought to have his arraignment on a charge of false pretenses postponed. To appear in court with a discolored optic, was prevailing upon his dignity, he is alleged to have told the officers.

His plea had no impression upon the court, which found him guilty of passing worthless cheques. He was sentenced to jail for four months to date from the time of his arrest. The "Count" still has a month to serve.

TUBERCULOSIS RESERVED.

MONTREAL, Que., Dec. 24.—(Canadian Press). Dr. Auguse Pettit of the Pasteur Institute, member of the Academy of Medicine of France, and secretary of the Biological Society of Paris, has accepted an invitation to take charge of the tuberculosis research work to be carried on at the University of Montreal in connection with the Dominion-wide program of tuberculosis research planned by the Research Council of Canada.

MONTREAL AGENT DEAD.

MONTREAL, Que., Dec. 24.—(Canadian Press).—The death occurred in the General Hospital Wednesday of J. Widmer Nelles, prominent local manufacturer's agent, in his 73rd year. The deceased, who has been in business in Montreal since 1876, was born in London, Ont. the son of Dr. John Nelles. He had been a resident of this city for sixty years.

KILLED BY TRAIN.

KAMLOOPS, B.C., December 24.—Canadian Press. — Dave Porter, 60, a farmer of Lewis Creek, near here, was struck and killed by a C.N.R. train while walking along the track yesterday.

[illegible]G SALE OF FURS.

VANCOUVER, B.C., December 24.—Canadian Press. — Appr[illegible]ately $40,000 worth of furs from British Columbia and Alberta, were so[illegible] ere Tuesday. The demand was strong for beaver, mink and weasel, but the silver fox offerings were very disappointing from a quality standpoint. Only 50 of the pelts were offered of which 12 were culls. They averaged $140 each.

FARMER DROWNED.

CHARLOTTETOWN, P.E.I., Dec 24. Canadian Press. -- Frank Dawson aged 45, a prominent farmer of East Bideford, was drowned on Tuesday, when his horse and sleigh went through the ice of the Bedford River. The body was recovered.

FIRPO SEEKS BOUT.

BUENOS AIRES, December 23.—Canadian Press. — Luis Firpo, the Argentine heavyweight, declared tonight that he would sign articles before the municipal boxing commission probably Saturday, for a match with Erminio Spalla, the Italian heavyweight. The fight, at 15 rounds will be held at Buenos Aires, March 5th.

MAN DROWNED AT PARRY SOUND

Horace Hutchins, of Toronto, Broke Through Thin Ice.

WAS ON HOLIDAY.

TORONTO, Dec. 24 (Caandian Press).—Breaking through thin ice while attempting to cross the Seguin River, near Parry Sound, Horace Hutchins of Toronto, met death on Tuesday evening. The body was recovered yesterday. Mr. Hutchins was returning alone from a snowshoe hike and took a short cut across the ice which had not been properly formed. Mr. Hutchins, who was 25 years of age, had been a resident of Toronto for the greater part of his life and had recently been employed as a carpenter. He was married last fall to Miss Margaret Robinson of Parry Sound, and the couple left Toronto on Wednesday of last week to spend the Christmas holidays with Mrs. Hutchins' parents. Mr. Hutchins' parents are natives of Sudbury, Ont.

JUDGE'S DECISION FAVORED M'TIGUE

Both Fighters Mingled Freely—Award Jeered and Cheered.

NEW YORK, December 24. Canadian Press. — Mike McTigue, the former worlds light heavyweight champion, last night won the judge's decision over the Atlanta, Ga., negro, Tiger Flowers, in a furious ten round fight at the Madison Square Garden, the feature contest of the Christmas fund boxing show.

Discarding his customary defensive style to trade punches with the southern fighter in every round, McTigue met the vigorous assault of his foe with solid rights to the body and head. Flowers replied with terrific hooks which several times turned McTigue around. They fought toe to toe throughout and at the conclusion boos were mingled with the shouts of approval over the verdict.

McTigue weighed 171½ and Flowers 165½.

OBITUARY.

ISABEL KERR.

GRAFTON, Dec. 24.—The death took place in Haldimand Township of an old resident, Isabel Kerr, widow of Thomas Johnston, who passed away at the age of 88 years. The funeral was held on Wednesday afternoon from the home of her nephew, John Cuthbert, to Lakeport Cemetery.

GEORGE HORMEL.

CAMPBELFORD, Dec. 24.—The funeral of the late George Hormel, who died suddenly while on the way to the Regent Theatre Tuesday night, will be held this afternoon under Masonic auspices to Mount Pleasant cemetery. Rev. Wesley Elliot will conduct services at the home at 2 o'clock. James, the son of the deceased, accompanied by his uncle, arrived yesterday on the noon train from Toronto.

MRS. LEONARD CARR, SEN.

Sarah Annie Barton, widow of Leonard Carr, died at the residence of her son, George, in Percy Township, on Wednesday, after a long illness. She was in her 76th year.

The deceased was born in Rawdon Township, near Springbrook, where she resided up to the time of her marriage. Her husband died in 1912, and of late years she had been making her home with her son George, who lives on the old Hermiston homestead in Percy.

The late Mrs. Carr is survived by seven sons and two daughters. The sons are: Frank of Frankford, Edward of Trenton, Merritt of Sidney Township, Daniel of Percy, Leonard of Percy but formerly of Campbellford, Harry of Cut Knife, Sask., but who was with his mother at the time of her death, and George of Percy. The daughters are Mrs. John Armstrong of Seymour and Mrs. Andrew Gamble of Trenton.

The funeral will be held Saturday afternoon to Mount Pleasant Cemetery. There will be religious services at the home at 2 o'clock.

INFANTILE PARALYSIS.

CORTLAND, N.Y., Dec. 24.—(Canadian Press).—The kiddies of Cortland have been robbed of their joyous Christmas Sunday School festivals because of an epidemic of infantile paralysis here. The health authorities yesterday ordered abandonment of all public Christmas exercises because of the scourge.

CALOMEL IS GREATEST MEDICINE IN THE WORLD

CLEANS AND TONES UP THE WHOLE SYSTEM

To wake up without that tired feeling, without headaches, backaches, coated tongue, nasty breath, no more gas on stomach and feel your best day in and day out. What a glorious feeling. Keep yourself 100 per cent. efficient by taking one Tanol Calomel Tablet before meals or two at bedtime to stimulate your liver, clean your kidneys and stomach and a cup of hot water first thing in the morning to wash all the previous days' wastes, poison and undigestible matter from the bowels, before more food is taken in. Tanol Calomel is harmless, no Salts or Seidlitz are necessary to remove it from the system. Get a few of these tablets from your druggist, and I am sure they will make you eat better and sleep better, digest better, work better and feel much improved in every way. You get a few of these tablets from Webber's drug store.

NEWSPAPERMAN DEAD.

Frank A. Munsey, noted newspaper and magazine publisher of New York, who died this week after a short illness.

WEDDING BELLS.

HOSKIN—NEWTON.

COBOURG, Dec. 24.—The marriage was solemnized at the manse, Colborne, on Wednesday last, Rev. R. McCullough, minister of St. Andrew's Presbyterian church, officiating, of Harriet Stella, daughter of Mr. Alfred Newton, of Haldimand township, to William H. Hoskin, son of Mr. and Mrs. Wm. Hoskin, Haldimand township.

VANCE—HUTCHINSON.

Christ church, Omemee, was the scene of a quiet but pretty wedding on Tuesday, December the twenty-second at three p.m., when Esther, Margaret, Mable, daughter of the late Mr. and Mrs. John Hutchinson, of Millbrook was united in marriage with Richard Frederick Staples, son of the late Mr. and Mrs. John Vance of Franklin. The Rev. A. T. Wier, rector of the church, performed the ceremony. The bride wore a becoming gown of blush blonde georgette crepe with hat, shoes, stockings and gloves to match and was attended by her sister, Mrs. Earchman, while Col. Earchman supported the groom. Immediately following the ceremony the bridal party motored to the groom's home near Franklin, Ontario, where they were welcomed by members of both families and where a dainty wedding dinner was served.

Mr. and Mrs. Vance intend to make their home on the Vance homestead.

SLOGGETT—PHILLIPS

CAMPBELLFORD, Dec. 24—A very pretty wedding was celebrated Wednesday at the home of Mrs. W. J. Phillips, corner of Sebastapool and Palliser streets, when Winnifred Isabelle, daughter of Mrs. Phillips and the late W. J. Phillips, became the bride of Carl Ward, son of Mr. and Mrs. Joseph Sloggett of Campbellford.

The bride entered the living room leaning on the arm of her uncle, Mr. Fred Phillips, to the strains of the wedding march played by Mrs. John Mitchell, cousin of the bride. Rev. Wesley Elliott officiated at the ceremony which was held under an arch of evergreens, artificial snow and wedding bells.

Miss Mabel Mitchell acted as bridesmaid and Mr. Beacher Blake supported the groom. The bride wore a blue satin faced canton crepe, trimmed with Oriental embroideries, and a gold wrist watch, the gift of the groom. The bridal bouquet was of pink and white carnations, bridal rose and fern. The bridesmaid's dress was of rust crepe trimmed with gold lace. The bride's mother received the guests dressed in a gown of black satin with bead trimmings. The groom's mother wore black satin with cream lace collar.

After the signing of the register a buffet luncheon was served.

The groom's gift to the bridesmaid and the best man was a handsome silk scarf to each. Mr. and Mrs. Sloggett left on their honeymoon trip to Toronto and points west amid showers of rice and confetti, the bride travelling in a rust canton crepe dress with hat and coat to match. On their return they will reside on their farm in West Seymour.

'BIG' MUNN HALTED IN OPENING ROUND

Former Heavyweight Wrestler Discouraged in Second Attempt.

KANSAS CITY, Kas., December 24. — Canadian Press. — Wayne ("Big") Munn heavy weight wrestler and former University of Nebraska football star essaying for the second time a ring career, was knocked out here last night in the first round of a scheduled ten round bout by Andre Anderson of Chicago. Munn lasted only two minutes.

BUTLER DISMISSED.

Mayor of Philadelphia Fires Director of Public Safety.

PHILADELPHIA, Dec. 24 (Canadian Press).—Mayor Hendrick yesterday formally dismissed General Smedley Butler as director of public safety, effective at noon.

The dismissal came as a result of the director's refusal to resign.

ASK SPEED COP IF KRIS KRINGLE HASN'T AN AUTO

Halted Him in Providence, R.I., But Couldn't Find His Address.

U. S. NEWS BRIEFS.

Brooklyn Jeweler Robbed of $25,000 By Girl and Gunmen.

PROVIDENCE, R.I., Dec. 24.—(Canadian Press).—Santa Claus was presented with a "ticket" for violating a trafic ordinance here, it was revealed when a traffic officer was discovered at police headquarters looking up the address of an erring motorist who gave his name to the trusting bluecoat as "Mr Kris Kringle."

TO DIVORCE ACTOR.

PHILADELPHIA, Pa., Dec. 24—(Canadian Press)—Joseph Schildkraut, the actor, is being sued for divorce in this city by his wife, who was Elsie Bartlett Porter, herself an actress. The charge is cruelty.

14 YEARS FOR MURDER.

SALESBURG, Ill., Dec. 24.—(Canadian Press).— John Looney, decribed as "king of the underworld at Rock Island," was found guilty yesterday of the murder of William Gabel, saloonkeeper, and sentenced to 14 years' imprisonment. The prosecution charged that the killing of Gabel followed his disclosure of the operation of a vice ring, of which, it is alleged, Looney was the head.

TO CLEAN UP PRISON.

KANSAS CITY, Mo., Dec. 24.—(Canadian Press).—Released from Leavenworth prison after serving two years for participating in a $5,000,000 bond theft in New York, Jules "Nicky" Arnstein declares he is going to devote the remainder of his life to renovating the Leavenworth institution "in the interests of the poor devils confined there.

COAL SCARCE IN BOSTON

BOSTON, Mass., Dec. 24.—(Canadian Press).—Hard coal has become so scarce here that one large firm is offering anthracite to cash and carry buyers at one cent a pound. Buyers must bring their own hods or baskets.

GIRL LEADS BANDITS

NEW YORK, N.Y., Dec. 24.—(Canadian Press).—Four gunmen, led by an auburn-haired girl, yeterday entered a jjewelry store in Brooklyn, handcuffed Samuel Pistanwitz, son of the proprietor, to a radiator pipe, and made off with diamonds and other jewels valued at $25,000.

FINE CHRISTMAS WEATHER.

WASHINGTON, D.C., Dec. 24.—(Canadian Press). — A bright Christmas with nearly normal temperature is looked for by the weather bureau for most of the United States. In an unofficial forecast yesterday, officials of the bureau said there probably would be snow Christmas Eve in the northeastern states but that the sun would shine Christmas Day nearly everywhere except along the Canadian border.

POWERFUL HOOTCH.

FRANKLIN, Mass., Dec. 24.—(Canadian Pres).—The amount of power used to put the "kick" in bootleg liqoor may be judged by the fact that a half ton boiler was blown 800 feet when the still to which it was attached exploded.

HAPPINESS BRIEF.

TOLEDO, Ohio, Dec. 24.—(Canadian Press).—Just returned here to spend Christmas with his family after being confined two years in a sanitarium, Charles H. Messinger, was killed yesterday as he walked along a railroad track, unaawre of an approaching train.

FINE PRESENT FOR HOUSE OF REFUGE

Charlie Nadoo Sent 50 Pounds of Tobacco For Old Gentlemen.

CAMPBELLFORD, Dec. 24. — When Charlie Nadoo read that the male inmates of the House of Refuge at Cobourg had only one complaint—that their weekly dole of tobacco was scant—he sent a Christmas gift to that institution, a package containing 50 pounds of tobacco of the best brands. This is only one case of the holiday cheer that Mr. Nadoo distributes at this season.

MARMORA NEWS

MARMORA, Dec. 24.—The United Church Christmas tree and concert of the Deloro Public and Separate Schools took place at the former school on Monday afternoon.

Mr. and Mrs. Stewart Jones and children of Toronto are visiting the latter's parents, Mr. and Mrs. Wesley.

The annual Christmas entertainment in connection with Zion United Church was held on Monday evening.

The Rev. P. Caiger-Watson attended the consecration service of St. George's Cathedral, Kingston, on Thursday last.

Mr. Herbert Wright made a trip to Belleville on Saturday.

STORM RELAXES

(Continued from page one)

Casa Blanca, from which the Italian aviator Count Casagrande hoped to take off Monday in his flight to South America, suspended all shipping operation on the Moroccan coast.

The interior of France did not escape the ravages of the storm. At Amiens, in Picardy, the monument erected to Jules Verne was smashed beyond recognition by a falling tree. Melting snows swelled the Saone River and flooded the fields Drivers of automobiles in many cases met with disaster because of the flooded lands or uprooted trees. Several of them were killed.

Since Tuesday no ship has been able to leave Bordeaux or enter the Gironde, and much damage was done to the city.

Telegraphic communication has been restored to something approaching normal at Paris, but a number of important lines are still only partially functioning.

PRESENTATION AT INSTITUTE MEETING

Arrangements Completed For Storing and Renting New Piano.

MOUNT PLEEASANT, Dec. 24.—The Mount Pleasant Women's Institute held their December meeting at the home of Mrs. Gertrude McLean, on Wednesday afternoon, with an average attendance of members. The president was in the chair, and the meeting was opened with singing, "What a Friend We Have in Jesus,' 'after which The Lord's Prayer was repeated in unison. Owing to the absence of the secretary, Mrs. Garnet Shield, the reading of the minutes of the last meeting was withheld. Mrs. George Jamieson was appointed to act as secretary. Arrangements were made for the storing of the piano, which the Institute had recently purchased for the use of the community. A committee of three ladies was appointed in charge of the piano, who are to be consulted about the renting of same: Mrs. Rutherford, Mrs. E. Morden and Mrs. G. Jamieson.

Owing to the busy season of the year, no new business was discussed. A pleasant feature of the meeting was the presentation of a beautiful fruit bowl to Mrs. John Handley, from the members of the Food Values and Cookery Class, which was conducted at her home every day during the first two weeks in November. Mrs. Rutherford made the presentation, while the following address was read by Mrs. Clue Morden:

Dear Mrs. Handley. — We, the members of the cooking class wish to express our gratitude for your great kindness in allowing us the use of your home during the two weeks of the class. We hope you will accept this little gift as a token of our appreciation.

Signed on behalf of the class,

Mrs. Rutherford,

Mrs. Morden.

Mrs. Handley, who was taken by surprise and deeply touched by the kindness of the ladies, in a few well-chosen words thanked the members of the class. Mrs. Henry Lowes answered the roll call with a favorite verse. A collection was taken and the meeting brought to a close by singing "God Save the King," after which a social half hour was spent, when a dainty lunch was served by the hostesses of the day, Mrs. A. Guest and Mrs. G. McLean.

THOMASBURG PERSONALS.

THOMASBURG, Dec. 24. — Mr. and Mrs. McLaughlin of Belleville, were Sunday visitors of Mr. and Mrs. T. Downey.

Mr. Ernest Carter of Albert College, Belleville, is at his home here for the holidays.

Miss Mildred Harrison spent the week-end at the home of Mr. W. L. Ketcheson of Tweed.

Quite a number of people gathered at the home of Mr. and Mrs. Thos. Jones on Tuesday evening and a miscellaneous shower was given for Mr. and Mrs. Earl Jones, who were married December 2nd. A splendid address as read by Rev. J. D. P. Knox, after which the groom thanked everyone for the different articles which were brought. The bride and groom received a large variety of cut glass, aluminum utensils, dishes, towels, etc.

Obituary.

The funeral of the late Mrs. Jas. Hollinger on Friday, was largely attended. The funeral service was held in the United Church here. Rev. Mr. Truscutt of West Huntington, and Rev. J. D. P. Knox of Thomasburg church, took charge of the services. After a very impressive sermon the interment was made in Thomasburg cemetery.

Miss Isabel Beatty spent Monday evening with Misses Mildred and Laura Harrison.

Miss Audrey Holbert, who attends High School at Tweed, is at her home here for the holidays.

Mr. and Mrs. Oscar Wannamaker and family, Miss B. Lowery, and Mr. Willard Wood, were guests at the home of Mr. W. Harrison for tea on Thursday.

Miss Helen Blakely spent a few days last week at the home of her uncle, Mr. Edward Blakely of Chapman and Miss Bernice Blakely returned with her for the week end.

Mr. and Mrs. H. Mulvey and children spent Sunday afternoon at the home fo Mr. M. Robinson.

Miss Ruby Holbert called on Miss Mildred Harrison on Thursday afternoon.

Misses Mildred a d Laura Harrison called on Mr. and Mrs. H. Vance on Sunday afternoon.

Mrs. H. McTaggart of Tweed, is visiting at the home of her son, Mr. Willard McTaggart

LITTLE BOY HIT BY MOTOR CAR

Was Slightly Cut But Was Not Very Badly Hurt.

CAR GOING SLOWLY.

CAMPBELLFORD, Dec. 24. — Muray Meiklejohn was motoring into town Wednesday afternoon and when on Queen Street, near the Havelock Road corner his car struck Gerald, the little son of George Rands, who was playing on the street with his sled. The little fellow received a slight cut in the foreheard and for a time bled freely from the nose. Mr. Meiklejohn took him in his car to a doctor who stated that the boy was more frightened than hurt.

At the time of the accident Mr. Meiklejohn's car was proceeding slowly, and but for this the result would have been more serious.

NORHAM NEWS

NORHAM, Dec. 24.—The social evening held in Orland Orange Hall on Friday evening was quite a success. A splendid program was rendered by Major J. F. B. Belfour, M.P.P., Mrs. Oscar Laver, Mrs. Lorne Evans, Misses Laurel, Arkles and Flossie Everson and Hillier brothers. In one corner of the hall the members of the Ladies' Aid, who had charge of the entertainment, had a sale of fancy articles which were quite in demand and attracted a good deal of attention. The subject, "Resolved that it is of greater advantage to an individual to be gifted with musical talents than with the powers of oratory," was debated by Mrs. Lorne Evans and Miss Laurel Arkles, negative, and Mrs. Lloyd Ames and Mr. Geo. Clarke, affirmative. The timekeepers were Messrs. Robert Ryckman and Lorne Evans. The judges were Messrs. Oscar Laver and Eric Foster and Miss Lorna McCaul. The decision favored the affirmative. A plate lunch was served at the close of the entertainment. The proceeds for the evening were over thirty dollars.

NORHAM, Dec. 24.—The social evening held recently at the home of Mr. and Mrs. William Moore, Meyersburg, was a splendid success. People were present from Campbellford and a truck load of sixteen came over from Norham. Tables, beautifully decorated, were spread with all the good things to eat that could be desired, including an abundance of roast chicken, in the spacious dining-room. The home was radiant with kerosene lights. A fish pond, under the capable management of Misses Jennie Dillworth and Mae Nelson, was soon emptied of its treasures. After supper a short program was rendered in which the Misses Burley and Connor, Mrs. J. W. Newman, Mrs. Martin Peterson and Mrs. Lorne Evans took part. The proceeds amounted to over $40.00. An enjoyable and profitable evening was brought to a close by singing the National Anthem.

MADOC NEWS

MADOC, Dec. 24.—Miss Foster of the High School staff returned to her home in Cayuga for the holidays, and Miss Wilson to Toronto.

Mrs. A. H. Watson and Miss Margaret Watson are in Toronto and Brighton for Christmas week.

Miss Burt of the Public school staff is at her home in St. George for the holiday.

Mrs. E. D. Harrison and Mrs. J. Foster left for Toronto today.

Miss C. Caldwell left for Montreal on Wednesday.

Mr. and Mrs. D. Mawson of St. Ola are the guests of Mr. and Mr. Charles Hart.

Mr. George Moorecraft of the Bank of Commerce staff was transferred to Toronto this week.

The rink opened for the season on Tuesday night under auspicious conditions, the weather being cold and snappy and a good crowd in attendance.

Candidates for reeve this year are Mr. Gavin Wallbridge and Mr. Fred Curry, the present reeve, Mr. Walter Whytock having decided not to stand again.

TWO CANDIDATES FOR REEVESHIP OF N. MONAGHAN

H. B. Rye Seeks Re-election and is Opposed By Berdeen Garside.

NO OTHER CONTEST.

R. T. Lillico, Deputy, R. E. Dobbin, G. A. Wood and Walter Byers Councillors.

North Monaghan voters will be called upon next week to cast their ballots only for one of the candidates for the office of Reeve, as the deputy reeveship and council were filled by acclamation at the nomination meeting last night. The slate, as nominated, was:

For Reeve:

Harold B. Rye, the present incumbent, proposed by W. J. Byers and Frank Pratt.

Berdeen Garside, proposed by George Doig and Philip Gravelle.

Herbert F. Doig, proposed by William Faiers and Philip Gravelle.

For Deputy Reeve:

R. T. Lillico, proposed by W. J. Byers and Frank Pratt.

For Councillors:

John Barnes, proposed by W. J. Byers and Walter Byers.

R. E. Dobbin, proposed by Frank Pratt and W. J. Byers.

G. A. Wood, proposed by Frank Pratt and W. J. Byers

Walter Byers, proposed by Frank Pratt and R. E. Dobbin

John Barnes, in declining to contest for a seat on the council, proposed, seconded by W. J. Byers, that in the event of any of the new candidates na[illegible]d failing to qualify, last year's co[illegible]il should be declared elected by acclamation.

Berdeen Garside, named for the office of Reeve, presented his qualifications and declared his intention of contesting the office. Herbert F. Doig, though qualified for the office, declined to let his name go to the electors.

R. E. Dobbin, G. A. Wood and Walter Byers will form the council of 1926, along with Deputy Reeve Lillico and whoever is elected Reeve. Messrs. Dobbin and Wood were in the council last year, while Mr. Byers replaces Councillor [illegible] who has moved out of the township.

FEW ACCLAMATIONS ON THE LAKE FRONT

Trenton Council in the Field For Re-election—[illegible] For Mayoralty.

COBOURG, Dec. 24.—From present indications there will be [illegible] acclamations when the municipal contests are on in the lakefront district. At Trenton, it is understood that Mayor Fraser is in the air for re-election to the [illegible] est seat, and Mr. [illegible] has announced that he will be candidate for Mayor. The old councillors are all stated to be in the field for re-election.

DUNSFORD NEWS.

DUNSFORD, Dec. 23.—Mr. J. W. Thurston is [illegible] Peterborough [illegible] treatment.

Mr. Melbour[illegible] business [illegible] week.

Friend[illegible] of Linds[illegible] of his ill[illegible]

Mr. B[illegible] ness visit[illegible] week.

Miss V[illegible] phrey of[illegible] spend the[illegible] ents, Mr.[illegible]

Friends[illegible] are glad[illegible] quite we[illegible]

Mr. a[illegible] wish to[illegible] of their[illegible] Gerald [illegible] Mr. and[illegible] ronto.

Missou[illegible] in the w[illegible] stone m[illegible]

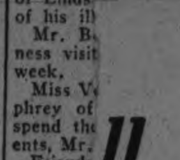

FOR UTILITIES COMMISSION

Your vote and [illegible] are respectful[illegible] for the elec[illegible] DON M[illegible] the Util[illegible]

[illegible]e take this oppor[illegible] [illegible]enerous patronage [illegible] pr[illegible] [illegible]one for us. And that [illegible]ce a new year of exceptional [illegible]nest wish of

[illegible]E & FRANKS

[illegible]ACTORY-TO-HOME STORE

224 Charlotte Street

The Evening Examiner

PHONES—Editorial 1601. Business Office, 1606. Private Branch Exchange to all Departments.

The Examiner is a member of the Audit Bureau of Circulation.

The Daily Examiner, published every lawful evening by The Peterborough Examiner, Limited. Office, 419 George street. $6.00 per year, delivered in city; out-of-town subscribers by mail, $4.50 a year.

The Weekly Examiner, published every Thursday, subscription price $1.50 a year.

U. S. REPRESENTATIVES

Special U. S. Representatives—W. H. Stockwell, 639 People's Gas Building, Chicago Ill.

New York—Chas. F. Miller, 225 Fifth Avenue.

Advertising Rates on application.

R. M. GLOVER, Managing Director.

THURSDAY, DEC. 24, 1925.

THE FIRST CHRISTMAS.

(St. Luke, 2nd Chapter, 7th to 14th Verses.)

And she brought forth her first born son, and wrapped him in swaddling clothes, and laid him in a manger; because there was no room for them in the inn.

And there were in the same country shepherds abiding in the field, keeping watch over their flock by night.

And, lo, the angel of the hord came upon them, and the glory of the Lord shone about them: and they were sore afraid.

And the angel said unto them, Fear not: for behold I bring you good tidings of great joy which shall be to all people.

For unto you is born this day in the city of David a Saviour, which is Christ the Lord.

And this shall be a sign unto you; ye shall find the babe wrapped in swaddling clothes, lying in a manger.

And suddenly there was with the angel a multitude of the heavenly host praising God and saying:

Glory to God in the highest and on earth peace, good will toward men.

A MERRY CHRISTMAS.

On the eve of the year's most joyous and most significant festival of the year, the Examiner asks to be allowed to one and all that this happy Christmas season may bring realization and happiness to all its readers.

On no other occasion is there such a display of thought and consideration for others as at Christmas. The practice of gift-giving, commercialized though its critics may say it is, is responsible for much unselfishness and kindly consideration for the happiness of those around us, and the spirit of good-will and kindness that is developed at this season would be a wonderful boon to humanity if its influence could be caught up and spread through the twelve months of the year rather than confined to the last month.

Wonderful, too, is the manner in which Christmas tugs on the heart-strings of those away from home. At no other time in the year do the thoughts of [illegible] of the loved ones therein crowd in upon [illegible] insistently as at Yuletide.

And so Christmas brings with it happy family reunions, to which the sons and daughters return from far and near to spend the festive anniversary under the sheltering roof of home.

The Examiner hopes that Peterboro will experience such joyful reunions tomorrow, and that [illegible] will be crowded with happiness that will dwell [illegible] in memory throughout the new year that [illegible].

May the spirit of Christmas visit every home, [illegible] or pretentious, in this city tomorrow—and [illegible] happiness and good cheer be everywhere en[illegible].

THE MUNICIPAL PROSPECTS.

[illegible] the time for the qualification of candidates [illegible] o'clock tonight it is impossible to accurately [illegible] the municipal political situation beyond [illegible] a certainty that there will be contests [illegible] for [illegible] Utilities Commission, Board of Education [illegible] Council.

The prospects are that there will be a three-cornered fight for the Mayor's chair, with Ald. Fife, ex-Ald. Dr. Holloway and Ald. Nagle Phelan as the aspirants. [illegible] Commission contest will be a straight [illegible] Robert Hicks, retiring member of the [illegible] Gordon Matthews. Ex-Ald. George [illegible] candidate nominated, will not [illegible] coming as a complete surprise [illegible]

[illegible] regard to the Council is some[illegible] aldermen are to be elected, the [illegible] we to accept the position of [illegible] disposal plant makes it necessary [illegible] to appoint a successor, and [illegible] announced his candidature in the [illegible] member of the Council with [illegible] necessitate the appointment [illegible] by the Council. A number [illegible] nominated last night who would [illegible] around the Council Board, [illegible] al hope that some of those [illegible] place.

[illegible] COMMUNITY SPIRIT.

[illegible] manufacturers state that they can [illegible] throughout Canada from Halifax to [illegible] fact, but the city of Peter[illegible] of price, they claim. [illegible] ars have suffered losses of [illegible] due to the activities of [illegible] ice isn't the chief consi[illegible] due chiefly to lack of [illegible] citizens of Peterboro. [illegible] development is the top evi[illegible] their income tax returns [illegible] lation of that city as [illegible] our own city and [illegible] nient [illegible] toms [illegible] in-

THE EXAMIN[illegible]

Your relation or friend out of city would greatly appreciate this gift

NO REDUCTION IN THE GASOLINE TAX.

A delegation representing the Ontario Motor Truck Owners' Association waited on the Hon. George S. Henry, Minister of Highways, the other day in regard to a reduction of the tax on gasoline, says the Brantford Expositor. They certainly did not get much encouragement from the Minister on the subject of their interview. They contended that the tax bore heavily upon them, and quoted figures to show that truck owners present were paying all the way from $5.00 to $5,000 in the form of a gasoline tax during the year. In reply to this, the Hon. Mr. Henry made some very significant observations:

"That is interesting, but you have not given me information on a point which would be of still greater interest, and that is the gross receipts of those companies. If you gave me figures along that line, and demonstrated that the Government's gasoline tax is imposing as stiff a penalty as is imposed upon the railways for the upkeep of their roadbeds, then I might say we had gone far enough. The railways, you must remember, pay from 15 to 20 per cent. of their receipts for the upkeep of their roadbeds. The motor trucks, on the other hand, do not pay anything towards the upkeep of the roads which they use, other than the license fee and the gas tax. In other words, the Ontario Government provides the roadways by which the trucks may come into competition with the railways in the haulage of freight."

There is a feeling that the trucking companies are getting off with a fairly light tax in view of the fact that the highways are provided and maintained by public expenditure ready for their use. There is a feeling also that the owners of trucks should pay a higher tax rate on the gasoline they use than the owners of passenger cars because it is the weight of the heavy trucks that wears the surface of the roads and otherwise injures them, thus necessitating expensive repairs. There is no doubt that the trucking companies have a great advantage over the railways, which have to maintain expensive roadbeds and equipment, and, in addition, also pay very heavy taxes. The Minister will find strong public support for adequate taxation of motor trucks.

OH, FOR A MAN TO DEVELOP CANADA!

A bright politician could become a national figure by using Dr. W. L. Goodwin's profound knowledge of our neglected resources and leading a campaign to wake up the country.

This is one of the tips of the ex-director of the School of Mines.

In Ontario we have unlimited millions of tons of potash in our rocks, which we neglect and send our money to Germany, the potash arbiter. The trouble in the past has been to find a method for the extraction of this valuable fertilizer from the rocks in which it is held. A professor has actually demonstrated a method, but until his method squares with the arbitrary rules laid down by the Government in regard to the fertilizer the marketing of his product is impossible.

It appears that the scientific man's method releases the potash to the soil in an indirect but satisfactory manner, but it is a departure from the accepted standard.

There are numerous deposits of copper in Ontario and Quebec. Perhaps they are no immense bodies; nobody knows, because only the merest dabbling has yet been done about them. The start made at Noranda will show what is possible. The mine will send to its smelter ore carrying $6 a ton in gold, and thus pay the expense of treatment, leaving the fabulously rich copper content as a free gift to the company. Did Aladdin ever conceive of such treasure?

Ontario's great treasure is in its vast iron resources of which we do not mine a pound at present. One little hill in Michipicoten holds one hundred million tons—one little hill. But across New Ontario we have enough iron to last the world till Doomsday. Why don't we mine it? There is a little problem, easily solvable by us, which concerns slight excess of sulphur. In fact, the problem has been solved. A process has been perfected in the United States, and as everybody knows our own Magpie mine worked it out. However, from an economic standpoint, it is yet a little inconvenient to treat our own ore as long as we can get supplies from the Mesaba range and other U. S. sources. But when the U. S. can't supply us—and the signs are not wanting that the day is near—what are we going to do? We must then solve the siderite problem and we will. But why put this off till it is forced on us, and perhaps dislocate our iron and steel industry during the possible period of experimentation.

We will yet extract the wealth of our pegmatite dikes and our serpentine rocks and future generations will wonder why we put it off so long.

It is not alone New Ontario that could shower wealth on us. At Wembley, in competition with the world, Ontario tobacco growers won the first prize, and now British firms are competing for Ontario tobacco leaf. Essex and Kent could grow all the tobacco used in Canada—even the finest cigarettes are being made from the Ontario leaf. The development of this industry would employ thousands of Canadians and create millions of new wealth. Even now tobacco land along Lake Erie is sold at $1,000 an acre, and there is a lot of it just as suitable a great deal cheaper to the east of Essex.

We should have a Minister of Undeveloped Resources, and he would pay our national debt in his lifetime. A man like Dr. Goodwin, if we would listen to him about our mineral resources and heed his advice, would make us individually the richest people in the world.

The greatest question before us is the use of our neglected resources. What greater mission is there for the newspapers of Canada than to arouse our own people about it?—Sault Ste. Marie Star.

EDITORIAL NOTES AND COMMENT.

The Examiner's best wishes are extended for a very merry Christmas to all its readers.

Many are nominated—but some time only a few qualify.

The surest thing about the mayoralty contest so far is that there will be one.

Yesterday proved that nomination proceedings not necessarily always drab and colourless.

[illegible] eleventh hour shopper is in his glory today. [illegible] ite of constant appeals for earlier gift buy[illegible] number is legion.

[illegible] as Peterboro seen so many candidates [illegible] the mayoralty—half a dozen names in [illegible] close to being a record.

Wise and Otherwise.

The greatest trust between man and man is the trust of giving counsel.—Bacon.

Variety of mere nothings gives more pleasure than uniformity of something.—Richter.

It is easier to be wise for others than for ourselves.—La Rochefoucauld.

When sorrows come, they come not single spies,
But in battalions.
—Shakespeare.

The nature of women is closely allied to art.—Goethe.

There are some defeats more triumphant than victories.—Montaigne.

The soul has this proof of its divinity; that divine things delight it.—Seneca.

Words once spoken can never be recalled.—Dillon.

In every adversity of fortune, to have been happy is the most unhappy kind of misfortune.—Boethius.

No wise man ever thought a traitor should be trusted.—Cicero.

A THOUGHT.

HUXLEY ON THE TRAINED MAN.

I want today to quote a series of sentences from Thomas Huxley, for two reasons: First, because they give a remarkably useful analysis of the factors that make for effective living; second because the whole analysis admirably illustrates the art of putting a case convincingly—an art that is essential in any undertaking.

This is how Huxley paints the picture of an educated man:

"That man, I think, has had a liberal education who has been so trained in youth that his body is the ready servant of his will, and does with ease and pleasure all the work that, as a mechanism, it is capable of; whose intellect is a clear, cold, logic engine with all its parts of equal strength, and in smooth working order; ready, like a steam engine, to be turned to any kind of work, and spin the gossamers as well as forge the anchors of the mind; whose mind is stored with a knowledge of the great and fundamental truths of nature and of the laws of her operation; one who no stunted ascetic, is full of life and fire, but whose passions are trained to come to heel by a vigorous will, the servant of a tender conscience; who has learned to love all beauty, whether of nature or of art; to hate all vileness, and to respect others as himself."

This long but lucid paragraph is one of the famous definitions of a liberal education.

This paragraph will repay careful study for the sake of its material. It would be impertinence on my part to attempt to clarify Huxley by comment. Despite the strong meat of his ideas, Huxley's style is so clear that he may read on the run.

I leave Huxley, then, to tell his own story, but I want to call attention to his method of putting his case convincingly. And I mention but one aspect of his method—his concreteness.

If you are a statesman on the stump to win an election or a salesman on the road to market an article, Huxley has something to say to you about the best method of putting your case. And this is what he has to say:

Beware of the abstract! Be concrete. Tell it is pictures!

Huxley is here trying to define a liberal education, but he does it by talking about an educated man. He might have written an essay on the relation of education to physiological fitness, the laws of logic, intellectual adaptability the understanding of natural laws, the control of passion, the appreciation of beauty, a sensitiveness to vulgarity, and the cultivation of tolerance. These are exactly the things he touches in the paragraph I have quoted, but instead of dealing with them in the abstract he brings them to life in a flesh-and-blood man. The result is that, whereas you would not remember a long discussion of abstract ideas you begin at once to test yourself by the several vivid points in Huxley's picture of an educated man.

While you are doing this you are thinking about the broad issues of a liberal education. But the thinking has been made easy and the ideas have been made rememberable, because Huxley gave you a picture of an educated man instead of a definition of education.

Beware of the abstract! Be concrete! Tell it in pictures!

—Glenn Frank.

BISHOP RESIGNS.

The Bishop of Mackenzie River (the Rt. Rev. J. R. Lucas, D.D.), who has tendered his resignation to the archbishop of Rupert's Land, to take effect on March 31st, 1926.

CATTLE, GRAIN AND PRODUCE

Peterboro—Toronto—Montreal Winnipeg.

TORONTO LIVESTOCK

TORONTO, Dec. 23—One choice handyweight butcher sold at $7.50 a cwt. and a bunch of 16 useful mixed butchers from Grand Valley brought $7.10 a cwt. Butchers' cows were wanted, but the supply was small and not good. Three export bulls were bought by Rogers and Maybee from $5.25 to $6 a cwt. One fair quality baby beef was taken at $8.50 a cwt.

Top calves are 13 cents, and mediums are averaging 10 cents a pound.

With only a handful of lambs on sale there was practically no market today. Half a dozen light lambs sold at 13 cents a pound.

Tuesday's hogs were sold at the commission men's price of $12.75 a cwt. f.o.b., an advance of 25 cents a cwt.

Current Quotations.

Choice export steers	8.40	$9.00
Fair to good steers	7.75	8.15
Baby beeves	9.00	12.00
Choice handyweight butchers' cattle	7.00	7.75
Good handy butchers	6.00	6.75
Med. handy. butchers	5.25	5.75
Com. handy. butchers	4.00	5.00
Choice to good 950 to 1.050-lb. feeds	6.50	7.50
Fair to good light feeds	4.00	4.50
Choice butchers' cows	5.25	6.00
Fair butchers' cows	4.50	5.00
Canners	2.25	2.50
Export bulls	5.25	6.00
Bologna bulls	3.25	3.75
Springers, choice	70.00	100.00
Springers	40.00	50.00
Lambs, choice	13.50	14.00
Heavy sheep and bucks	4.50	5.50
Sheep, choice	6.75	7.50
Calves, good	12.00	13.00
do medium	9.00	10.50
Do., common	7.00	8.00
Do., grassers	5.00	5.50
Hogs, f.o.b.	12.50	...
do fed and watered	13.10	...
do off cars	13.50	...

MONTREAL GRAIN AND

MONTREAL, Dec. 23 (Canadian Press).—The tone of the market was steady. Car lots of Ontario and Quebec No. 2 white were offering at 52 cents, No. 3 white at 50 1-2 cents, and No. 4 white at 49 1-2 cents per bushel, ex-store. Canadian Western grades were steady.

Owing to the renewed strength in the Canadian cash wheat situation there was a much better feeling in the local flour market for spring wheat grades, but no actual change in prices was announced. There was an improved demand from foreign buyers overnight for supplies and a moderate amount of business was done in this direction, but the demand from local and country buyers continues to be of a very limited character.

There was no change in the condition of the market for winter wheat flour, prices being steady with only a very small trade passing as is usual at this period of the year. The market for white corn flour was steady with sales of odd lots at $6.80 to $7 per barrel in jute bags, delivered to the trade.

The market for standard grades of rolled oats remains steady under a moderate demand for supplies, and sales were mae at $3.40 to $3.50 per bag of 90 lbs., delivered to the trade.

The trade in baled hay was reported of a very limited character and in consequence the market was quiet, but there was no change in prices to note.

There was no change in the condition of the market for potatoes, prices being about steady with only a small trade passing, and car lots of Quebec varieties were quoted at $2.40 to $2.50 per bag, and New Brunswick Green Mountains at $2.65 per bag of 90 lbs.

EGSS AND TURKEYS

OTTAWA, Dec. 23 (Canadian Press).—With the Christmas markets practically closed poultry receipts are decreasing throughout the West. Egg markets continue to show a uneasiness under increased production.

Toronto—Fresh eggs easier, specials 70, extras 68, firsts 55, storage, extras 46, firsts 42, seconds 35. Poultry firm, wholesale prices unchanged. Turkeys retailing on farmers' market from 50 to 60; geese, 30.

Montreal—Turkeys sold on the Montreal market f.o.b., Edmonton at 36 for birds over 15 pounds, 34 for birds over 11 pounds, and 32 for birds under 11 pounds, and 25 for second grades. No. 1 chickens are offered f.o.b. Winnipeg, over 4 pounds 30, over 5 pounds 32. Turkeys are cleaned up in the West and Winnipeg reports that there are no stocks left for shipment. The egg market is dull and unchanged.

STERLING RATES

MONTREAL, Dec. 23 (Canadian Press). — Sterling exchange rates were quoted here today as follows:
Sterling demand $4.85 1-8.
Sterling cables 4.85 1-2.

CHICAGO GRAIN

CHICAGO, Dec. 23 (Canadian Press).—In a buying stampede, the wheat market today jumped as much as 9 1-2 cents a bushel higher. Rushes to buy came about chiefly from a United States Government crop report indicating that this country's 1925 yield of wheat is nearly 200,000,000 bushels short of last year's total.

After an exciting day, the wheat market closed nervous, 5 3-4 to 8 1-8 cents up, new style, December $1.73 to $1.73 1-4 and May $1.71 1-8 to $1.71 1-4, with corn showing 2 3-4 to 3 1-4 cents gain; oats at 7-8 to 1 to 1 1-8 cents advance, and provisions varying from unchanged figures to a rise of 47 cents.

Peaks reached on the day's first wild fluctuations were outdone later and especially so during the last hour of trading. New official estimates of wheat production in Argentina, 40,000,000 bushels below the latest forecast from the Argentine Government, had much to do with to-day's latest bulges in price, bulges, however, that were without the sustained force which went hand-in-hand with the figures relating to the wheat supply in the United States.

VOICE OF THE PEOPLE.

WEIGHTS AND MEASURES.

To Editor of Examiner.

Dear Sir,—Re facts about the Collegiate question as per information supplied by authority of the Chairman of the Board of Education as published in the Examiner on Saturday last, I beg to submit a plan that might easily enable the citizens of this city to pay the cost of just 82c on $1,000 assessment.

Namely, the proper enforcement of our laws in weights and measures. If any one doubts the veracity of this statement let them weigh and measure their purchases for one month, and if their experience is like my own they will be forced to the conclusion that the citizens of Peterboro are paying an unbelievable amount of money for the necessary things of life they never get.

As an illustration, I ordered from an advertisement in your paper a cord of slabs at $7 a cord, and I stipulated I should expect 128 feet. This [illegible] the wood was sent to my [illegible] and the driver had on his car five [illegible] of slabs cut one foot long, 5 1-2 feet wide and 3 1-2 feet high, maximum measurements. I said you have not a cord of wood and he said if it does not suit you I will drive on, and I gladly let him drive away with it. I tried to show him the maximum amount of wood he had on the car was 100 feet, and while he did not dispute my figuring, he said lots of people were anxiously waiting for him to deliver just such cords of wood.

On this one purchase had I have taken it and paid him the $7 he demanded I would have been paying him $8.[illegible] per cord, or giving him $1.9[illegible] for nothing—enough to pay cost of Collegiate assessment on $2,335.00. I can guarantee these same methods apply on other things in my own purchases.

CITIZEN.

FROM THE G. W. V. A.

Peterborough, Dec. 22, 1925.

To the Editor of the Examiner.

Dear Sir: I would crave your indulgence to use the medium of your paper to convey on behalf of the Great War Veterans' Association of Peterborough, the compliments of the Season to all those citizens who have so graciously assisted us during the past year. It has been very gratifying to me personally to feel that the citizens of Peterborough have been so generous when we have appealed to them on behalf of the returned men for assistance.

I also wish at this time to thank the members of the City Council and all City Officials with whom we have come in contact, for their assistance.

To the returned men of this city and county I not only extend to them the Season's Greetings, I also offer them the open hand of comradeship, and beg their active and loyal support of the cause, reminding them that our aim is to help the widow and orphans of those who gave their life in the service of our Empire, and the returned men who have been unable to fend for himself since returning to civilian life, and that we need the support of every returned man in this city and county if we are to maintain the ideals for which this Association was founded. I would also like to remind them that we cannot have unity as long as they remain unattached, and that the measure of success which the union will attain will depend solely upon the number of men who will join up, and give their whole hearted support to the cause.

Trusting that this Association or the new Canadian Legion, which ever may be the returned men's organization of the future, will have the support of all citizens for the ensuing year, and thanking you, Mr. Editor, for allowing me so much space in your valuable paper, also for the courteous treatment which we have received from you and your staff, I beg to remain,

Yours very truly,
G. G. WINTERBOTTOM,
Commander Peterboro Branch
G.W.V.A.

WOOLER NEWS.

WOOLER, Dec. 23.—Mrs. Ellen Murray of Wellington is spending Christmas with Mrs. W. Crems and family.

Miss Emma McColl is spending a few weeks with her sister at Colborne.

Mr. and Mrs. Chas. Palen of Western Canada are spending the winter with their mother, Mrs. Enos Wessels.

Mr. and Mrs. Bert McColl, who have been in Saskatchewan for a few years sold their home, and will take up residence here, on the late George Sharpe farm. Mr. McColl is a son of Mr. J. W. McColl, and Mrs. McColl is a daughter of Mrs. Meta Sharpe.

School Concert.

The concert at the Stone School House was postponed on account of the measles epidemic in the community.

The concert at the Bethel school under the teacher, Mrs. M. Teal, was well attended and the programme was well arranged.

Mr. Oscar Ames of Codrington was the guest of Mr. Jim Hennessey on Sunday.

Master Lorne Terrill has recovered from the measles and hops to be out on Christmas day.

Mr. Ezra McColl of Saskatchewan is home with his parents, Mr. and Mrs. J. W. McColl.

Mrs. Vera Teal of Wellington is home for Christmas and the holidays.

Ladies Aid Meeting.

The Ladies Aid held an open meeting on Thursday evening. A recitation by Miss Stella Nelson, piano selection by Mrs. L. H. Rowe, vocal duett, Ada Whitney and Edith Austin, a recitation by Lela Arthur, a few remarks by the president, Mrs. J. J. McColl, comprised the programme. A table laden with donations for sale especially suggestive for Christmas gifts. A dainty lunch was served and a very social time was enjoyed by all present.

Miss Ada Spenden of Stirling will spend Christmas and the holidays at "Flora Hill Farm."

Mr. and Mrs. Sanford Sharpe are having their annual family gathering of over twenty relatives on Christmas Day.

FRANCE AIDS AVIATION.

Socialists Oppose Grant Voted in Chamber of Deputies.

PARIS, Dec. 24. — (Canadian Press).—France will spend $14,280,000 on its military aviation services during 1926. This amount [illegible] in the Chamber yesterday after lively opposition from the Socialists.

On Earth Peace.

PROSPECTS for permanent peace in Europe and throughout the world are brighter this Christmas than at any time since the year 1913—the year before the war.

The signing of the Locarno Treaties marked the dawn of a new day, so that this year the people of the Western World will celebrate Christmas with intensified joy and gratitude.

Peace and the prosperity that usually accompanies it, is likely to prevail for many years, if not for all time, and under these happy conditions we can with assurance wish our policyholders and their friends a Merry Christmas and a Happy New Year.

The MUTUAL LIFE OF CANADA Waterloo Ontario

George Gibbons, District Manager
A. C. Gray, District Representative
201 Barrie Bldg., George Street, Peterboro, Ont 343

TAX BILL FOR SEVERAL BILLION MORE FRANCS MAY BE CHRISTMAS 'GIFT' TO FILL FRENCH STOCKING

New Finance Minister Preparing Policy For Friday's Session.

RADICALS ACTIVE.

Will Make Another Stand For Capital Levy—Vicious Circle.

PARIS, Dec. 24. — (Canadian Press).—Government bills demanding of the taxpayers several billion more francs annually will be one of the Christmas presents of the French people, if M. Doumer, the Finance Minister, succeeds in his present plans. He is exerting himself to get his financial restoration scheme ready to present to the cabinet Friday morning, instead of waiting until after the holidays. His object is to have his bills introduced in the Chamber before measures which are being prepared by the Radical-Socialist coalition see the light of day.

The total amount of additional revenue the Government will ask for remains a secret, as well as the principal details of the scheme. It is affirmed in circles close to M. Doumer that the Minister still sticks to the idea of doubling the tax on the business turnover, but it is declared in the lobbies of the Chamber of Deputies of the Left that he has made concessions on that point to the Radical members of the cabinet.

Race With Radicals.

The race between the Finance Minister and the groups of the Left to get their projects out first promises a close finish. Some of the counter measures are already in shape. Others will be finished within a day or two, it was said by the Radical leaders yesterday. Whoever wins the first lap, the final issue, which will come after the convening of the regular session of Parliament in 1926 is most uncertain.

The groups of the majority in the Chamber will again make a stand on the capital levy and other features of their programme that caused the downfall of H. Painleve; the situation therefore promises to go back on the opening of the new session to exactly the point where it was at the end of November.

Tobacco Monopoly.

The Socialisits, seeking to get ahead of any prospective American offer for the tobacco monopoly, have introduced a bill for the exploitation of the sale of tobacco through a stock company with a capital of 30,000,000,000 francs (about $1,150,000,000).

The bill provides that the shares shall be called "bond shares," and participate in dividends, as well as bear interest at five per cent. The company would be managed by a mixed board comprising representatives of the Minister of Finance, tobacco planter and bondholders, and part of the profits would be set aside for amortization of the bond shares in thirty years; a fifth of the stock to be subscribed in cash, the remainder in government bonds.

The advertisements you find in this newspaper set before you truthfully lists of all goods required by families and individuals every day. Read the advertisements; they stabilize quality and protect your purse.

Complete Amputation Of Son's Arm To Save His Life

SHERBROOKE, Que., Dec. 24 (Canadian Press).—In order to save his boy's life a father was compelled to complete the amputation of his young son's arm after it had been partly severed by a rotary saw.

Eugene Cote, a lad of 11, had accompanied his father to a shed where he was making firewood by means of a small rotary saw operated by a gasoline engine. The boy's arm got caught by the saw and ws nearly completely cut off before the father managed to stop the engine. In order to remove the boy, Mr. Cote was oblige to completed the work of the saw by cutting through the remaining flesh of the child's arm with his pocket knife. The boy is expected to recover.

NINE FOLLOWED PATH TO DEATH IN MINE BLAZE

Suffocated By Smoke and Gas in an Air Shaft.

61 ESCAPED.

Fire Still Raging in Ohio Mine—Caused By Short Circuit.

BELLAIRE, Ohio, Dec. 24.—(Canadian Press).—Eighty men, working in three shifts are fighting a fire in the Webb Mine at Shadyside, near here, in which nine miners died. Officials expressed the belief last night the fire would be extinguished within 48 hours.

The flames have eaten 200 feet back in the mine, but are confined to the main entry. If they spread the mine will be sealed up.

Mine officials, led by six Ohio mine inspectors, plunged into the fight against the conflagration as soon as the last body aws removed early yesterday. The nine miners who died had rushed to the main air shaft hoping to escape, but were suffocated in trying to climb to the ground level, 240 feet above.

Sixty-one other men, who were working at various places in the mine, made their way to safety through the main entry. It was asserted the nine who died would have been saved had they followed the advice of Foreman Jacob Schramm, who told all these workers that their only way of escape was through the main tunnel.

The nine, heedless of these suggestions, rushed to the air shaft and perished in the thick fumes of the gas and smoke.

Officials determined definitely Wednesday that the fire was caused by a rock slide in the main entry short circuiting electric wiring which fired timber supports.

THE GIFT SUPREME FOR CHRISTMAS. A YEARS SUBSCRIPTION TO

THE EXAMINER

Your relation or friend out of the city would greatly appreciate this gift

MAN NAMED FOR MAYOR DECLINES TO SEEK OFFICE

A. J. Jenkins Will Be Nominated But Will Not Accept.

NO WOMEN OFFICIALS.

CAMPBELLFORD, Dec. 24.—A. J. Jenkins will be nominated for the position of Mayor of Campbellford at the town meeting, to be held in the Regent Theatre Monday night. His mover and seconder have already been selected.

Mr. Jenkins informed The Examiner yesterday when this fact was calle to his attention, that while he had heard rumors on the street of his proposed nomination, he would, under no circumstances be a candidate, although he had no power to prevent the presentation of his name.

Loss to the Municipality.

It will be regarded as a misfortune if Mr. Jenkins adheres to his decision, as it is felt that his services as mayor would be invaluable to Campbellford. He has lived here for nearly a quarter of a century, and in that time has filled one of the most important business positions in town. His training has been thorough and he has proved himself an all-round public spirited citizen. He has given good public service as chairman of the library board, and was also treasurer of the patriotic fund during the war.

No Women Officials.

One thing noticed this year is that the women voters have not been given representation on the election boards as they have for the past two years. No councillor, when the appointments were made, seemed to be anxious to cultivate the feminine vote; Councillor Stone was the only member to suggest the appointment of women officials, but when someone remarked that he guessed there were men enough to fill the positions the matter was dropped.

COOLIDGE ASKING FOR APPROPRIATION

Is Making Effort to Accept Invitation to Conference.

WASHINGTON, Dec. 24 (Canadian Press).—President Coolidge has progressed so far in his effort to find a way to accept the League of Nations invitation to a preliminary disarmament discussion that he has asked the Congressional leaders whether an appropriation would be necessary.

C.N.R. Locomotive Shops At Leaside Will Be Converted Into Steel Car Repair Shop

MONTREAL, Dec. 24 (Canadian Press). — The following statement was issued last evening from the head offices of the Canadian National Railways:

"The Canadian National Railways have decided to convert the locomotive shops at Leaside ...to a steel car repair shop. This change will be brought about gradually and will extend over a period of some months. It will not reduce the total number of men now employed at Leaside, though it will necessitate a certain number of transfers, men being brought to Leaside to work in the new steel car repair shop and replacing such men, now employed in the locomotive shops, who will be transferred to other locomotive shops of the system The imputation that these men are being moved to further the interests of any of the political parties is as ridiculous as it is false.

"The conversion of the locomotive shop is due to the fact that the company has more locomotive shops than it requires, while the Toronto district is at present without the proper facilities for doing steel car repair work."

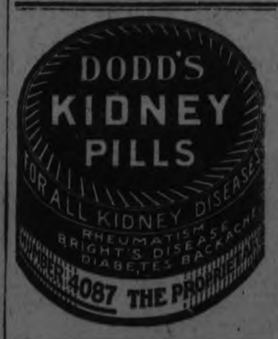

CANADIAN ALADDIN CO.

Get your orders in now for

Storm Sash

made to any desired size and of very best materials.

Wood

good dry hard and soft wood, cut and delivered.

Phone 952 - Evenings, 2080J

NET REVENUES OF C.N.R. SOARED IN LAST MONTH

Increase of 73.13 Per Cent. Over Net of 1924 Reported.

WAS $6,430,484.

Net Revenue For 11 Months $26,916,205 a Big Gain.

MONTREAL, Dec. 24 (Canadian Press).—For the month of November, 1925, the net revenues of the Canadian National Railways, after the payment of operating expenses, were $6,430,484, an increase of $2,716,180, or 73.13 per cent. over November, 1924, and of $1,822,107, or 39.54 per cent. over 1923.

For the eleven months of 1925, January to November, inclusive, the net revenues of the National System have amounted to $26,916,205, as compared with $14,483,968 in the same period of 1924, and $16,723,089 in 1923.

The gross earnings of the system for November, 1925, amounted to $24,675,451, an increase of $3,729,328 as against the corresponding month of 1924, and an increase of $558,412 over November, 1923. For the eleven months' period the gross earnings of the system amounted to $221,119,532, as compared with $216,271,446 for the corresponding eleven months of 1924, and $200,482,380 for the corresponding months of 1923.

The operating expenses of the system were $18,244,967 in November, 1925, as against $17,231,819 in November, 1924, and $19,478,662 in November, 1923. Operating expenses for the eleven months of 1925 were 194,203,327, and in the corresponding periods of 1924 and 1923 they were $231,787,478 and $213,759,291.

The ratio of operating expenses to revenues continues to show a marked improvement. In November, 1925, the operating ratio was 73.94 per cent., as compared with 82.27 per cent. in November, 1924, and 80.87 per cent. in November, 1923. The operating ratio for the eleven months period of 1925 was 87.83 per cent., against 90.30 per cent. in 1924 and 92.74 per cent. in 1923.

GOVERNOR MAY RESIGN.

New South Wales Cabinet Wants to Appoint Council Members.

SYDNEY, Australia, Dec. 24.—(Canadian Press).—Sir Dudley Dechair, Governor of New South Wales, may resign his post as a result of the Labor Government's insistence on the appointment of 25 new members of the Legislative Council. The Governor demurred when requested by Premier J. T. Lang to make the appointments and he referred the matter to the Dominion Secretary's office in London before coming to a decision thereon. He received instructions from London to act on the proposal of his advisors.

NEW OFFICERS OF PONTYPOOL LODGE

Annual Meeting Was Held Recently—Many Christmas Socials.

PONTYPOOL, Dec. 24.—L.O.L. 82 held its regular meeting recently, with a fairly good attendance. The annual election of officers took place, which resulted in the following:

I.P.M.—J. W. Glenny.
W.M.—H. M. Richardson.
D.M.—?. S. Bowins.
Chaplain—J W. Glenny.
Secretary—N. D. Chambers.
Financial Secretary—J. J. Richardson, P.M.
Treasurer — P. M. Richardson, P.M.
1st Lecturer—Chas. Rusk.
2nd Lecturer—Wm. Chapman.
D. of C.—T. H. Farrow.
Committee—Joe Glenny, A. McMahon, B. Richardson, J. Malley, G. Chapman.
Auditors —J. Payne and N. D. Chambers.

Short speeches were made by the retiring and elected officers. The new officers will be installed on Monday, December 28, by P.D.D.M. J. Payne, when a good attendance is expected.

Basket Social.

On Thursday, December 17, the members of L.O.L. 279, Lotus, held a basket social, concert and dance in their hall. Owing to climatic conditions, the crowd was rather small, but the baskets brought good prices. The young people of Dennitt's Hall put on a good play, assisted by other local talent, consisting of songs by Jas. Kerr, comedian, and readings, instrumentals, etc., which made a very enjoyable programme. The young people ended up the evening with a social dance which lasted till 2.30 a.m.

School Concert.

On Friday, December 18, the pupils of Carscaddin's School, S. S. No. 14, Manvers, put on an enjoyable concert in the school. Mr. Jack Payne acted as chairman in his usual capable manner. Rev. H. Wilkinson was present and explained the real meaning of Christmas to the kiddies. A vote of thanks was extended to Mr. Lorne Wannan, the teacher, for his interest in the kiddies and the capa manner the concert and Christmas tree had been given. He responded thanking the people for their kindness and wished them all the compliments of the season. The chairman acted as Father Christmas, giving all the kiddies something off the tree.

Church Concert.

The Methodist Sunday School held its annual Christmas tree and concert on Friday, December 18, in the Orange Hall, Pontypool. A good program, consisting of songs, drills, recitations, dialogues, tableaux and pageant, was given by the pupils of the school. Rev. H. Wilkinson, the pastor, acted as chairman. The success of the concert was largely due to the efforts of Mrs. Steamon, Mrs. Wilde and Mrs. McMahon, who gave considerable time towards the getting up of the concert. The proceeds amounted to about $23.00.

Guessing Contest.

The guessing contest in Richardson's bake shop came to a close on Saturday night. One had to guess the number of gum-drops in a large glass jar. The amount in the jar was 2,551 and the closest guess was 2,550, by Percy McMahon. The prize given was a $10 gold piece, and the judges were Alec Webb, Pontypool, and Hughie McGill, Gilberton.

News Briefs.

Mr. Russell Edgerton, who went to the West 2 years ago, returned home on Monday night last. Russell was well known in these parts as a good violin player and took a keen interest in the social life of the community. He showed the people he had not forgotten how to play when he favored them with a few selections at the Dunn concert on Monday night. He intends staying here till spring, when he will return to the West.

Miss Lillian Banwell, teacher of Dunn School, was presented by the pupils of her school with a nice token on Monday at their Christmas tree and concert.

PRESENTATION TO PAST PRESIDENTS

Delegation From Bethany Surprises Family Now Living in the City.

BETHANY, Dec. 24.—Mr. and Mrs. McCartney and daughter of 324 Rubidge street, Peterboro, were very much surprised on the evening of the 16th when a delegation of their friends from Bethany, consisting of Mrs. (Dr.) Hamilton, Mrs. H. H. Ryley, Mrs. Waram, Dr. Hamilton and Mr. Robert McMullen, called upon them. After the usual greetings had been extended, Mrs. Waram arose, stating that there was a little business to do, and read the following address, Mrs. (Dr.) Hamilton and Mrs. H. H. Ryley making the presentation:

"Dear Friends,—

"Your many friends in and around Bethany wish to express to you their appreciation of your many kind acts while living amongst them. You have lived in Bethany many years, and in all that time you were ever ready to help in all things to promote the welfare of the community. Every one realized when you were leaving that the town was losing good citizens. Therefore, we beg of you to accept this electric parlor lamp and toaster as a slight token of our appreciation and esteem. We trust you may enjoy a long life of prosperity in your new home and that you will remember you have many warm friends in Bethany.

"Signed on behalf of the community—Dr. J. J. Hamilton, Robt. McMullen."

Mr. McCartney in reply said:

"On behalf of my wife and daughter, I find it difficult indeed to call to my aid such words as will adequately express our feelings. The beauty of the gifts are of a nature to call forth our greatest appreciation. I can assure you that we will always cherish those as a remembrance of the many activities in which we were co-workers for the uplift of our little village. Again allow me to thank you on behalf of myself and family for those beautiful gifts, and also for the kindly words accompanying them. Might we ask of you to convey to the friends in Bethany and community our appreciation of this kindly act. May the best things in life accompany you on your journey, and that God's best gifts be yours."

RED PIMPLES ALL OVER FACE

Also on Shoulders. Lost a Lot of Sleep. Cuticura Healed.

"Pimples started breaking out all over my face and shoulders. They were hard and red and I lost a lot of sleep on account of the irritation. The pimples on my face scaled over and my face was all disfigured.

"I used a lot of different remedies without success. I began using Cuticura Soap and Ointment and they afforded relief in about one month. I continued the treatment and in about three months I was completely healed." (Signed) Miss Marie Rose Peters, Box 32, Tourville, L'Islet Co., Que.

Keep your skin clear and your pores active by daily use of Cuticura Soap. Heal irritations and rashes with Cuticura Ointment.

Sample Each Free by Mail. Address: Canadian Depot: "Stanbourne, Ltd., Montreal." Price, Soap 25c. Ointment 25 and 50c. Talcum 25c. Cuticura Shaving Stick 25c.

OBITUARY.

HENRY HUTCHINSON.

BETHANY, Dec. 24.—The death occurred yesterday in his 82nd year of Henry Hutchinson at his residence near Bethany. He is survived by three sons—Harry at home, Weston of Manvers and George of Carmangay, Alta.—and two daughters —Miss Laura of Toronto and Mrs. Herb. Kennedy of Manvers.

The funeral will take place on Saturday at 2 p.m. from the family residence, interment to be made at Fallis' Cemetery, Manvers.

ALL SAINTS' ORCHESTRA.

Officers Were Elected at Annual Meeting Held Recently.

At the annual meeting of All Saints' Sunday School orchestra held recently the following officers were elected for the ensuing year:

President—Mr. A. Hope.
Secretary-Treasurer — Miss G. Tucker.
Librarian—Mr. H. Chambers.
Musical Director—Mrs. Goodley.
Assistant Director—Mr. Farthing.
Pianist—Miss I. Howarth.
Social Committee—Mr. J. Howard, Mr. W. King.
Press Agent—Mr. J. Beauclerc.

In a short address by the President, Mr. Hope, he thanked the former officers for their splendid work during the past year, which, he said, was a most successful one from all angles.

Do you realise how well it pays you to learn about trademarks and brands that are advertised in your newspapers. The merchants stake their whole business reputation every time an advertisement appears. Advertising is your protection.

Save Time and Money

Gillex dissolves the grease that holds the dirt to any surface or fabric. Use Gillex in the laundry and for all cleaning.

Made in Canada

E. W. GILLETT CO. LTD.
TORONTO, CANADA

And So Delicious MINTO TEA

TICKERS STILLED.

Stock Exchanges Closed Until Monday.

NEW YORK, Dec. 24 (Canadian Press).—All the principal securities and commodity exchanges on the country with the exception of the Chicago Board of Trade, will observe a triple Christmas holiday.

The New York Exchange yesterday voted to remain closed from Thursday night to Monday morning, and following its lead, the New York curb market and the Consolidated Stock Exchange decided to close on Saturday. The cotton, coffee, sugar and cocoa exchanges also will suspend activities for the three-day period. Inasmuch as Saturday is not a legal holiday, the banks will be open for business on that day.

The London Stock Exchange also will be closed on Saturday (Boxing Day).

TWEED NEWS

TWEED, Dec. 24.—Mrs. Edwin H. Foster of Toronto is visiting with her parents, Mr. and Mrs. Elmer Wagar.

Mrs. Robt. Hosie, Toronto is spending Chrismas with her mother, Mrs. Lilian Cobb.

Mr. Stanley Lee, Trenton spent Sunday with Mrs. Lee.

Miss Grace Moran is spending the holidays at her home in Rednersville.

Mr. Allan Scott has gone to his home in Renfrew.

Miss Lois Ketcheson, daughter of Mr. and Mrs. Laurison Ketcheson is seriouly ill with pneumonia.

Greetings Kind Friends

This is no place to advertise,
No space to tell you here
Of tents and flags and buffalo robes;
There's time for that next year.

But what we want to say to you,
Right in this paper "ad,"
Is that we do appreciate
The times you've made us glad.

By boosting for the "Turner" name
And products "Turner" made,
And telling people whom you meet
To join the big parade.

Of homefolks who are satisfied
With signs they've bought from us,
And awnings bags and lots of things,
Too numerous to discuss.

And so right now we'll shout "Thank you,"
So strong, loud and free
That everyone who reads this "ad"
Will say "They're meaning me."

J. J. Turner & Sons, Ltd.

Tent and Awning Makers to the Canadian People
Peterborough - Ont.

The Merriest Christmas of All

WE often have said
"Merry Christmas."
That doesn't express it
at all;
So now we decided
to wish you
The merriest Christmas
of all.

Coupled with the above season's greetings we take this opportunity of thanking our many customers for that generous patronage which has made the declining year a prosperous one for us. And that all our fellow citizens may experience a new year of exceptional brightness and prosperity, is the earnest wish of

McBRIDE & FRANKS

THE FACTORY-TO-HOME STORE
224 Charlotte Street

We Wish You : Every One

A Very Merry Christmas

You've worked us hard during the past few days and we thank you for it.

We are hoping the things we have sold will give all satisfaction to the buyers and to those who receive them as gifts. If they are not satisfactory. Come and tell us. And now for a real Christmas Holiday.

The Store Will Be Closed All Day Saturday

We have worked long hours to serve you during the past busy season and we think you will be willing to suffer this slight inconvenience that we may return after the holiday, ready to give you even better service than before.

THE HALL STORE

SANTA CLAUS' CORRESPONDENCE IS BULKY AND VARIES GREATLY

Letters Are Written on All Kinds of Stationery—Some Odd Requests.

MUCH AFFECTION

Kisses and Thanks Are Embodied in Many—Offers of Refreshments.

Santa Claus, in the Toyland of the J. C. Turnbull Company's store, has been getting his annual grist of Christmas letters from little folk asking for Yuletide remembrances. The letters come on all sorts of stationery, in hand-writing that is palpably that of a senior (and most of these communications contain polite references of thanks for previous years' gifts, in the usual parently habit of trying to inculcate politeness in small children), or they are in the scrawly hieroglyphics of small childhood. Many of them conclude with lines of kisses, one asks for the health of the old saint, "and of Mrs. Claus and all the little Clauses," and several promise light refreshments on the occasion of his visit, in the way of cake, bread and butter and milk, cups of coffee, etc. One small boy offers their stable for the use of Santa's reindeer, and another says he heard that Santa was "frozen up", apparently another parental subterfuge in a vain effort to stem the tide of many wants.

One little boy who has evidently been fooled in yast years asks politely but firmly, in a postscrip: "Please bring me what I ask for." Probably one of the children who has longed for an electric train and found a jumping Jack in his stocking on Christmas morning. The wants of this small man would lead any parent to resort to artifice, for they include such things as a Fordson tractor, a train and track, a figure 8, a steam engine and set of tools, a pile driver, a watch and a pop gun.

Echoes from future years are heard in some of the wee epistles. Domestic tastes are pre-figured in the letter of the little girl who asks for a doll and dolls' carriage, the doll to have curly hair, by the way, a washing set and some clothes pins. Another small lady wants a dust pan and brush, a nursing set, a stove, a doll and a set of dishes, and a girlie with a very precise mind gives some careful directions. She has a doll twenty four inches long and she wants a white silk dress for her, seventeen inches long and a pair of stockings that measures three and a half inches at the foot, four inches at the ankle and are ten inches long in the leg!

There are echoes of the sportive black-faced pair, Ham and Sam, in the request of one little boy for "man playing the piano and a man dancing", and there is a musical touch to the request in one letter for a toy piano, a violin and a cornet.

"Don't forget the little boys and girls who have no father and mother," says one little chap, and another thanks Santa Claus for the gifts that were brought last year and says he doesn't need anything this Christmas, merely wishing the old saint a happy Yuletide for himself and his family. A little lady whose letter asks for a barrette, a scribbler and a pair of rubbers, says, and "please don't forget Ivan", and some of the little epistles contains requests for all the family, extending even to aunts and cousins, and including Grandma in three instances. One of these is the conventional old lady, evidently, because her grandchild, after requesting remembrances for all of the family. "Grandma just wants a happy Christmas", but the other old ladies are not so general in their wishes. One Grandmother wants a fur coat and another desires a "new pair of boots and a nice new hat."

One girlie asks for a "pair of patient leather slippers", one asks for "a kitcken cavenett" and some "hankiechieves" and another requests "a horses wip, a lick tarm and a hand slant". "A doll's caret, a litile canndy Chrichans, a little purce and tree pair stonings" is the peculiar demand of still another small child.

A wee girlie with evidently frivolous tastes asks for a pair of dancing shoes for herself and a tie for her father, while an apron for her mother and a pair of braces for her dad form the epistolary demands of a second. Another little girl wants "three sleighs" and still another would be perfectly contented, apparently, with a pair of rubbers. A rain cape, a pair of rubbers, and over stockings are wished for by a little thing who is getting ready for a wet season, and another small woman wants only "a pair of good stockings."

A little boy who says he has been good all year wants a piano, a 'phone and a pair of skates for himself, an apron for mother and a tie for father and a pair of socks for his uncle.

"I sat on your knee in Toyland", announces one little lady who wants a doll's carriage "for the dolly you gave me last year", and a small boy wants to know what Santa would like to eat when he comes visiting.

"A red street car and Mutt sitting in it" is the demand of one wee boy, and a little lady with dramatic ideas pictures her wishes in "a woman and a little boy with a wheelbarrow, the woman behind upsetting the wheelbarrow." "A pig dancing" and "Two hens fighting" are wanted by another child, who finishes philosophically, with memories possibly of other-year disappointments, "but fech me what you want to and I will be pleased with it."

They tell Santa what class they are in at school and all about the family, including the cute way of baby brothers, who require divers things to make them happy. A small lady wants "a baby brother", and another a "semafore for the train you brought last Christmas", while a third mixes phonetic spelling and the regular variety together in a sentence that calls for "a new pear of knew shoes."

"A cowboy suit" demands one boy, "two little roosters", asks another, "a rattle for the baby" requests the third, and a girl wants a "girls' wrist watch for 25 cents". A formal small things says she has been "looking over you stock of toys in Toyland and I have seen some toys that would be useful to me. They are as follows: a doll, a table and a set of dishes."

"Ten boxes of chocolates" is the demand of a little lady with a large sweet tooth, and a little boy with modest tastes wants only a "big thick story book, a school bag and lots of nuts." A little girl who has evidently been smitten at some time with the charms of a banking clerk wants "a bank, a teller, a little stove and a pair of goloshes", and a child with religious leanings asks for a "Bible with pictures." A dynamobile, a loop the loop and an ocean liner will satisfy another small boy.

NORWOOD NEWS

NORWOOD, Dec. 24.—Mr. and Mrs. Hugh Beckett have moved into their new home on Spring street, which they recently purchased from Mrs. F. B. Garlick.

Mr. Ollie Baskin has moved into the house on Queen street belonging to the Stephenson estate.

Mr. Slater Knox of Chicago, Ill., is visiting his brother, Mr. Robert Knox of Asphodel, who is very ill.

Miss Pauline Weir of the Toronto Public School staff is spending the Christmas vacation with her parents, Mr. and Mrs. John Weir.

Mr. Wm. Lytle of Peterboro was in the village on Friday on business.

Mrs. J. Rathwell was in Peterboro on business on Friday.

Mr. and Mrs. John Riseborough were in Peterboro on Wednesday.

Mrs. Rexford Merrick of Knoxville, Pa., is the guest of her parents, Mr. and Mrs. Isaac Puffer.

Mrs. Arthur Nixon was in Peterboro on Wednesday.

Mr. Thos. Buck spent a couple of days in Peterboro the first of the week.

Mr. and Mrs. John Starke spent Thursday with friends in Otonabee.

Mr. F. W. Wilkins left on Tuesday to visit his children in Montreal.

Miss M. Tucker, who has spent the past few months in the village, returned to Barrie on Tuesday.

Mrs. P. M. Grover was in Peterboro on Saturday.

Mr. Ralph Elliott, who is attending Queen's University, Kingston, is spending the holidays with his parents, Mr. and Mrs. J. F. Elliott.

Mr. T. A. Earton was in Peterboro on Sunday.

Miss Ada Bonds of Hastings was the guest of Miss Kathleen Darling on Monday.

Mrs. J. Stan. Weir is spending a holiday with her mother, Mrs. L. Youmans of Orangeville.

Mr. Vaughan Finlay of Detroit, Mich., is the guest of his grandparents, Mr. and Mrs. W. H. Brethen.

Mrs. N. P. Sutton and Miss Ida Weir were in Peterboro on Saturday.

Miss Lillie Scott of Toronto is the guest of her sister, Mrs. E. C. Squire.

Mrs. W. Portway and Miss Elva Portway spent the week-end in Peterboro.

Mrs. W. Andrews has returned home from the Nicholls Hospital, Peterboro, where she has been receiving treatment.

Miss Ona Finley left on Saturday on a three weeks' visit at her home in Sudbury.

Mr. Gerald Gardner of the Toronto Dental College is with his parents, Mr. and Mrs. Joseph Gardner.

GIVE KING SEAT?

Alfred Goulet, Liberal member-elect for Russell County, who, according to reports from Ottawa, will vacate his seat for Premier King.

Mr. Elton Burgess, who has been attending Toronto University, and Miss Wilma Burgess of Claremont, are spending the Christmas holidays with their parents, Mr. and Mrs. J. Burgess.

Miss Jennie Barrie, Principal of the Newburg Public School, is spending the holida. at her home in Dummer.

Miss Grace Gillespie, B.A., of the High School staff is with her parents, Mr. and Mrs. C. Gillespie, Campbellford.

Miss Edith Peake, who has been attending the Toronto Bible College, is visiting her uncle and aunt, Mr. and Mrs. Edward Patterson.

Misses Cora and Jennie Clysdale of Toronto are spending the holiday at their home in the village.

Mr. Nigel Fenton, who has been attending McGill University, Montreal, is with his parents, Rev. T. J. O'Conor-Fenton and Mrs. Fenton, for the Christmas vacation.

Miss T. Robson of Toronto is spending the holiday with her mother, Mrs. T. Robson.

Misses Graham and Loye of the High School staff are at their respective homes, Kingston and Toronto, for the Christmas holidays.

Miss Lillian Elliott, B.A., of the Almonte High School staff is home for the holidays.

Dr. T. W. H. YOUNG
Physician and Surgeon
Graduate of London, Edinburgh and Glasgow
Office Hours: 8-10: 2-4: 6-8.
305 Steward St. - Phone 347

SCHOOL QUESTION LOOMS LARGE

(Continued from Page One.)

Alderman R. N. Jones.

Alderman Jones told of the administration of the Fire Water and Light Committee this year. He explained expenditures and told his confidence in the economical efficient way the Fire Department is administered. Water service and street lighting were explained, and Mr. Jones pointed out that there is a surplus in every department. New lighting services are being installed in East City—a light on every other pole. The present 60 watt lamps cost $9 a lamp a year. In East City a 100 watt lamp will be placed on every other pole. Magnetite lamps cost $50.50 a year, and these will be done away with and replaced by high candle power lights at $24 a year. The brackets and small lights on the main streets are only temporary.

Having had six years' experience Alderman Jones solicited the support of the voters.

Robert S. Cotton.

Robert S. Cotton believed that he could be some assistance in the Council and promised if elected to do the best he could for ratepayers and citizens.

Alderman N. E. Phelan

Alderman Nagle E. Phelan remarked on his being nominated for two offices. He had not made up his mind which to contest. He had been member of the council for six years and Chairman of the Finance committee for five years.

"No one can come along seeking election on the platform that they will lower the tax rate," he said. "It can't be done. Out of every dollar the City Council has control of only 28 cents. Out of this 28 per cent we must keep up up the Board of Works, parks, fire department and one hundred and one different things for the upkeep of which the city is responsible. Peterborough is in as good condition as any city its size. We sold some debentures recently and got the best price of any city in Canada this year. That indicates the city is in good shape financially.

In my six years I have never missed a Council meeting, averaging a meeting a week anyhow.

I took a firm stand on the Sunday bathing question. I believed we should have kept a caretaker at the beaches every Sunday. (hear! hear!) However, I drew up a by-law and it will be submitted to the people on election day."

Alderman Phelan urged everyone to turn out to vote.

Alderman W. J. Hancock.

Alderman W. J. Hancock said he thought capital expenditure is too high, raising taxes. "The debentures hanging over our heads ($4,000,000) mean an immense amount of interest. I believe every money by-law should be put before the people in by-laws."

On the school question Mr. Hancock said the majority of the council is opposed to the new school. "I think that question should be put to the people." (hear! hear!) "It is up to the Board of Education to ask the Council to submit the question to the people. They hope to get it through without a vote of the people. It is up to you to see that men are elected who stand firmly for giving you a vote. I am not saying I am opposed to the school, but I say you should have a vote on it.

I stand for cutting down overhead. Your home is mortgaged through the city to the extent of one third. The city can borrow money—I think sometimes it's too easy. There's always someone ready to buy our debentures and that is the load that is bearing down on your shoulders. It's not grants but debentures."

William H. Lytle.

William H. Lytle said he was born and brought up in Peterboro, and if he saw his way clear to stand for election he would be glad of support. Practical men are needed. He had come often to sit alone on the spectators' benches to watch what was going on.

James B. Brown.

James B. Brown said he had no intentions of running for election.

Frederick E. Tuggey.

Frederick E. Tuggey said his appearances as a nominee is getting to be an annual event. If elected this time he will consider the peoples interest. Taxation is becoming appalling and if it continues United States will be over here picking our people. Sunday bathing and other similar questions could be easily settled in Council, but I stand opposed to any ten men and the mayor saying they will spend $500,000 or $600,000 of your money for building a school to educate boys and girls—and what do they do after they are educated? Go across to United States because we can't give them work"

Mr. Tuggey said he went to school from he was 5 years of age until he was 13 and got his education in that time. Keeping children at school until they are 18 is foolishness, he said. "I stand opposed to spending money for a new technical school. The time may come when we will need it, but now the boys and girls are, walking the streets looking for work. I think it is time to apply to the United States Government for help in our school question to educate young men and women for them.

We want to keep people in Peterborough to pay the taxes and build up the city. I'll stand by the city of Peterborough and see that there's nothing given away without a kick if I don't think it's in the interests of the city.

Sidney Whatley.

Sidney Whatley said he intended to make no promises. In offering himself he did it in the interests of the whole of the community with no favors to any section.

"I'm going to take a pronounced stand in regard to the school question. It is too large a matter to be settled by ten men, even if they are the elected representatives of the people. I think it ought to be submitted to the electorate."

Ex-Alderman J. Crowe.

Ex-Alderman Joseph Crowe explained the situation in regard to his appointment at the sewage disposal plant, answering a question from a member of the audience. He had no idea of using the plant as a tool for his own advancement. He did not come into the Council for his own selfish purposes. But when the situation at the plant offered, he came to the conclusion that he would be fully qualified to get the machinery in starting position, not saying he would retain the position for any length of time. The Aldermen gave the appointment careful consideration. He had taken a live interest in the plant. "It was not to benefit him, but he was seeking a change and was interested in the work. "Do you think I have taken advantage of my position?" he asked. "If you think so I am willing to relinquish the job tomorrow. But I know the citizens have more confidence in me than that. Let the man who is doing the kicking come forward and serve the city"

Mr. Rightmeyer: "I have the greatest objections to the way you were railroaded into the position. It should have been put up for tender. I will never vote for any of the Councillors who railroaded you in. It was done in an underhand way."

Dr. John J. Craig.

John J. Craig, speaking as a member of the Board of Education challenged Mr. Tuggey's figures on the school question. The Council has been asked for $386,000, of which 35 per cent is taken care of by the Government. The amount of the cost will be about $260,000 to the city, not $500,000 or $600,000 as declared by Mr. Tuggey.

J. Hamilton: "What authority have you that the government will continue that grant?"

Dr. Craig: "They will give you a contract for the life of the debenture."

Mr. Lytle: "What is the cost of the equipment?"

Dr. Craig: "The initial equipment is included in the $386,000."

Mr. Hancock said the Board of Education should ask to have the by-law put to the people.

Dr. Craig: "Only 38 per cent of the people have a vote on the money by-law. Are you going to let the 38 per cent decide?"

Mr. Hancock: "Would you have a vote on it yourself?"

Dr. Craig: "No. Yet I pay maybe as much taxes as you do."

Alderman Hancock: "That's hard luck. Every dollar I pay is in the city. You must pay yours outside."

Dr. Craig: "Any taxes I pay are in the city of Peterborough too."

BIRTHDAY PARTY.

G. W. Barber, general manager of the Canadian National Telegraphs, who was this week tendered a complimentary birthday banquet in Toronto.

A THREE DAYS' COUGH IS YOUR DANGER SIGNAL

Chronic coughs and persistent colds lead to serious trouble. You can stop them now with Creomulsion, and emulsified creosote that is pleasant to take. Creomulsion is a new medical discovery with two-fold action, it soothes and heals the inflamed membranes and kills the germ.

Of all known drugs, creosote is recognized by medical authorities as one of the greatest healing agencies for persistent coughs and colds and other fords of throat troubles. Creomulsion contains, in addition to creosote, other healing elements which soothe and heal the inflamed membranes and stop the irritation and inflammation, while the creosote goes on to the stomach, is absorbed into the blood, attacks the seat of the trouble and destroys the germs that lead to consumption.

Creomulsion is guaranteed satisfactory in the treatment of chronic coughs and colds, bronchical asthma, catarrhal bronchitis and other forms of throat and respiratory diseases, and is excellent for building up the system after colds or flu. Money refunded if any cough or cold is not relieved after taking according to direction. Ask your druggist Creomulsion Co., Limited, Toronto, Ont.

EARLY PAROLE NOT EXPECTED

Opposition of Ontario Government May Keep Smith in Pen.

DEPARTMENT SILENT.

OTTAWA, Dec. 24.—(Canadian Press).—There is some doubt whether Peter Smith, former Provincial Treasurer of Ontario will be paroled soon in view of the opposition of Attorney General Nickle and the Ontario Government. The case has been before the Minister of Justice for some days now since a delegation presented a petition for the parole of the former treasurer on a number of grounds. The desire of the delegation was that Peter Smith be released for Christmas. The department of justice is silent in regard to a letter which, according to Toronto despatches, Mr. Nickle has sent and in which he sets forth the attitude of the Ontario Government.

CHANG WINS BATTLE.

Defeats General Kuo and Occupies Several Towns.

TOKIO, Dec. 24.— (Canadian Press).—The vernacular newspaper and war office advices from Mukden yesterday state that Marshal Chang Tso-Lin, "War Lord of Manchuria", has defeated General Kuo Sung-Lin and occupied Paihipu and other positions near Singminfu. The advices are somewhat conflicting, but indicate that Marshal Chang obtained a decisive victory.

DEERSKINS
FURS
HIDES
WOOL
COLONIAL HIDE CO.
Lansdowne and Haggart Sts.
Peterboro, Ont.

Save Your Coal
Comfort can be had and money saved on fuel if you have your windows and doors fitted with Chamberlain Metal Weatherstrip. It shuts out cold winds, and is the cheapest and most effective weatherstrip on the market.
J H VANCE
773 AYLMER ST.
Peterborough : Phone 1292

DUNSFORD HORSES TRY FOR FREEDOM

Three Teams Try to Escape From Masters—Nobody Hurt.

DUNSFORD, Dec. 24. — Three teams have run away in the village lately. First the team of Mr. Oliver Arnott ran from the blacksmith shop one evening just as darkness was falling, colliding with a horse and buggy owned and driven by Mr. Archie Shehee. Luckily, none of the occupants were badly hurt, but the buggy was smashed to pieces. Then the team of Mr. Ronald Devitt ran a race with the train and they went from the station to the first crossing, where the train just headed them off. From there they ran in the opposite direction towards the lake. Then on Saturday afternoon a team owned by Mr. Geo. Burgess became frightened at the train and ran from the storehouse. They jumped the wire fence over into the creek, breaking clear of the sleigh and then went up into J. C. Thurston's field, where the owner succeeded in catching them. No serious damage resulted.

THE DAILY BANK ROBBERY.

MINNEAPOLIS, Minn., Dec. 24. — Four young bandits held up 14 persons in the Guaranty State Bank here yesterday, herded them into a vault, and escaped with from $6,000 to $8,000 in cash.

MURINE
NIGHT MORNING
KEEP YOUR EYES
CLEAN CLEAR AND HEALTHY

Merry Christmas
Dominion Cafe
Full Course
CHRISTMAS DINNER
A delectable, well cooked, Christmas Dinner, without worry or work at home will add a hundred fold to the pleasure of the day.
MENU
Dinner 12-2 $1 Supper 6-8
Young Celery Queen Olives
SOUP
Chicken Broth
FISH
Breaded Lake Trout with tomato sauce.
ENTREES
Filet Mignon with mushroom sauce
ROAST
Roast Young Turkey Oyster Dressing
Prime Rib Beef Dish Gravy
VEGETABLES
Mashed Potatoes French Green Peas
SALAD
Asparagus Salad Mayonnaise Dressing
DESSERT
Plum Pudding with Hard Sauce
Green Apple Pie Hot Mince Pie
FRUIT
Grape Almonds Mixed Nuts
Cheese Xmas Cake
Tea Coffee Milk

SOLVAY COKE
SMALL NUT $14.00
LARGE - - $15.00
Use Solvay Coke and Pea Coal — it will save you money.
Body Hardwood and Hardwood Slabs
Cut to your order.
PHONE 209
H. B. TAYLOR & SON
168 AYLMER STREET

Coal OR Coke
DOMESTIC COAL
$13.00 per ton
SOLVAY COKE
$15.00 per ton
THOS. A REHILL CO.
210 WOLFE ST.
Phone 245

FUEL
It may be months before the anthracite mines are again working, so solve your fuel problem by burning
SOLVAY and OTO COKE
The faultless fuels for stoves, furnaces or grates. Superior to anthracite in every way
NUT, STOVE and RANGE, per ton $15
WOOD
Best hard and mixed Wood, cut and split to order at lowest current prices.
Peterboro Fuel and Transfer Co.
KELLY BROS.
Phone 270 & 562 - 124 Aylmer St.

25th

That your Christmas may be the merriest - eclipsing even the fondest memories of older days; that as 1926 unfolds itself, day by day, may new happiness and prosperity be revealed to you - is our earnest Yuletide wish.

The Cressman Company Limited

STORE OPEN SATURDAY

9 a.m. to 9.30 p.m.

The CRESSMAN Company Limited

Copyright 1924-25, P. F. Collier & Son Co. and G. P. Putnam's Sons
"BOBBED HAIR" with Marie Prevost is a picturization of this story by Warner Bros. Pictures, Inc.

CHAPTER XII.—Continued.

"An' you fool enough to still try to run for it," he said in frank disgust. "You ain't never been much loaded up with brains, Swede, an' that's certain. O' course," he added placatingly, "if you'd bumped off the Scotchman, that'd been different again. But with him loose, an' all this crew on board, we ain't going outside on no run tonight. Not us! You call Doc in on this. He's got a bean on him. He'll back me up."

The Swede appeared reluctant, but somewhat impressed by this logic.

"Well-li," he muttered, doubtfully. "You want to head back to the usual place, then, an' lay low till tomorrer night. That it?"

"You're right, that's it," Pooch said with decision, "an' damn quick, too."

CHAPTER XIII.

By Wallace Irwin.

Connemara could swim; she'd learned when she was four years old and practiced every summer. While she had never reached the cup winning, near professional class, she handled herself in the water with such ease that "amphibious" was employed in her praising almost as often as "delicious" when in a very simple one-piece bathing suit she played in the Sound like a goldfish; a goldfish in a costly aquarium with castles and bridges and orchids, or even, to some observers, like an angel fish in the coral caverns of the southern seas.

But swimming in the dark in a tightish dress and high-heeled slippers are two different things. Instead of serving her as propellers, her legs seemed to be excess baggage.

"I don't know where we're going, but I'm on my way too," she said recklessly to McTish, when, after making a long, deep dive following his, she sped through the water and came up near him.

"Don't talk," he returned curtly, "and swim as quietly as you can."

It was very dark, and it was getting rough. McTish was on her right, and when she turned to look for him in the darkness, nasty little waves slapped her in the face. Still, she knew he was there, for talk as he might about swimming quietly, he was breathing like a grampus. And she could see a blob, less black—a little—than the night—when she turned his way.

It was hard work to swim, impeded as she was. She stopped swimming, and, treading water, balancing herself in the waves as a real swimmer can, tried to kick off the silver slippers which so hampered her feet. But they were dancing slippers with complicated interlacing straps which, like the complications they had helped to weave, had first to be unfastened. McTish she perceived indistinctly, was going past her. She gave up ridding herself of the slippers. They were a nuisance but she could manage. The dress, however, was another matter and too great a burden.

"McTish!" she called. "Wait!"

Treading water, she pushed up the belt which Sweetie had knotted so securely round her hips and managed to wriggle the whole thing off over her head, and let it go on the water.

"My new dress too," she sighed.

It had been hard to do, and taken longer than she'd realized. She was getting cold. That McTish would leave her she had not dreamed, but, as in her new freedom she took long, powerful strokes, driving herself somewhere, she realized that he was not there. She was alone, alone in Long Island Sound, in the dark, in the middle of the night. She knew she should have been terrified, but after the preceding hours any peace, even a black and solitary peace, seemed grateful.

She did not feel the cold now, and swam easily for an hour, wondering with each stroke where it was taking her. The shore, she thought vaguely, could not be far ahead. Well, she was in no hurry; the shore when she reached it—if she did— would be just another problem. No place to go, no food, no clothes, no friends. And after this, anyone with whom she talked would be a friend or a policeman. No more chance acquaintances, please!

What a goose she had been! Marrying either of them, or both of them for that matter, would have been preferable to this adventure, since it had got wet and dirty and rough and lonesome. It was probably the lonesomeness which Connemara minded most, and next the fruitlessness. She'd lost a home and a sapphire bracelet, probably her reputation, maybe, even yet, her life. And what had she gained? Only experience, and that of dubious quality.

If she'd had her nerve, she told herself, she'd have kept that fifty thousand and let Aunt Celimena's money go hang. Then she might have married or not as she pleased, or started a shop or a movement, or gone on the stage or made candles or batiks. She's made a mess of it any way you took it. Even McTish had deserted her. Or had they just lost each other in the night?

She felt tired and turned over on her back to rest. Not a start, not a ray of light, and only the sound of water rushing past her ears, and the lap of little waves on her face. Was it very different from this when you died? Didn't you just see nothing and hear nothing, and feel nothing? She was feeling very little, oh, very little.

But she heard something. A small boat, probably a canoe by the muffled drip and swich, was coming near her. She heard low voices, on a basso, grumble which carried distinctly. "Come home, Bugle! That's a good S——!" And a heavy body splashed into the water. It began to swim. A curious stroke, thought Connemara, who knew all strokes by name. But this one she could not classify.

Connemara was as nearly frightened as she had ever been. The strange swimmer was coming nearer and nearer. What new terror was this night to hold? Whoever it was, was close beside her. She would float, and avoid any new encounter by attracting no attention. She was very tired, and unless she was sure it was a friend, she preferred to spend the rest of this night alone. Surely there was not much more of it.

Closer and closer the sound came. She took a long stroke, and the gurgling, puffing swimmer was upon her. That collision was a blessed thing, though not with man or woman. Wet fur brushed her shoulder, and the friend-seeking nose of a dog was thrust into her face.

"Nice boy!" she said quickly in a low voice, and awkwardly caressed him meanwhile maintaining a precarious balance. The answer was a rumbling pleasant growl.

"Dear thing!" she whispered. "Home Bugie, let's go home!"

For the first time since she had left the hampering peace of her aunt's house, where living had become so suddenly and completely complicated with hair and suitors and wills and working girls Connemara felt she had a friend.

(To be continued)

A White Tongue is Nature's Warning that You need a Laxative—
Take Beecham's Pills
THE NATION'S LAXATIVE

PROPOSE WATER ROUTE.

Twenty-one States Will Be Represented in Congress—Connect Middle West.

ST. PAUL, Minn., Dec. 24.—(Canadian Press).— Twenty one states will be represented at the Great Lakes-St. Lawrence tide water congress here on January 5th and 6th.

Under the plan proposed the water route would connect the middle western states direct with eastern ports through the aid of the Great Lakes and the St. Lawrence River.

POLISH DREYFUS.

Stanislaw Steiger, termed the "Polish Dreyfus," has been acquitted at Lemberg of the charge of throwing a bomb at President Wojcischowski.

CHRISTMAS CONCERTS

MADOC, Dec. 24.—School closed on Friday last for Public and High school pupils. In the Public schools an open afternoon was held when the parents visited the different rooms. Very pleasing programmes consisting of songs, recitations and little plays had been prepared and were much enjoyed by the visitors. The rooms looked very attractive with thier decorations of evergreens, red bells and stately Christmas trese.

The churches are holding their annual Sunday school concerts and Christmas tree entertainments. Excellent programmes were put on by the children of the United church on Friday evening last, by the Presbyterian church on Monday evening and by the Anglican church on Tuesday. Large crowds attended these functions and enjoyed the songs, drills and dialogues so ably given by the little ones. Some of the wee tots were particularly sweet and cunning with their baby ways. Great joy was felt when Santa appeared and at St. Peter's he was able to come in the real old-fashioned way, down the chimney and out of the fire place.

S.S. No. 12 Otonabee was crowded to capacity on Tuesday evening, December 22, when their annual Christmas programme was given by the pupils and the young people of the neighborhood. Mr. Edwin Sargent made a very splendid chairman for the occasion. Mr. Harvey of the Alladin Mantle Lamp Co., very kindly loaned lamps to light the school. Prior to the opening of the programme, Messrs. James and Kenneth Petrie gave a number of violin selections. The following is the programme:

Chorus—The Maple Leaf, by the School.
Chairman's Address.
Recitation—Marie Heffernan, Writing to Santa."
Chorus—Christmas Bells, the School
Recitation—Selfish Billy Green, Roland Hunter.
Solo—Glad Christmas Bells, Bernice Hunter.
Recitation—Christmas Trials, Margaret Mackenzie.
Action Chorus—The Folks of Mother Goose.
Recitation — Santa Claus Nearly Ready, Bernice Hunter.
Solo—Jolly Old St. Nicholas, Marie Heffernan.
Recitation — Christmas Morning, Margaret Mackenzie.
Trio—When I Was a Baby.
A Fishing Song, Roland Hunter.
Play — Cousin Henry's Christmas Visit, by the School.
Solos—Come to the Fair; Flower of My Heart; Mr. Earl Petrie.
Recitation—How I Licked The Teacher, Mr. Harold Hall.
Duet—The Christmas Story in Song, Margaret Mackenzie and Bernice Hunter.
Solo—Up on the Housetop, Roland Hunter.
Recitation—A Christmas Surprise, Bernice Hunter.
Pantomime — Christmas Eve, the School.
Recitation—Timely Help, Miss Mae B. Petrie.
A Christmas Lullaby, Three Little Girls.
Recitation—Safer, Marie Heffernan.
Drill—The Hippety Hop Girls.
Solo—Miss Verna Johnston.
Recitation—Miss Pearl Petrie.
Chorus—There A Jolly Old Fellow, the School.
Recitation — Santa Claus' Fright, Marie Heffernan.
Play—A Christmas Episode.
Mrs. Clay, Miss Verna Johnston; Cousin Robert, Mr. Earl ePtrie; Miss Dunning, Miss Kathleen Lynch; The Messenger, Mr. Harold Hall; The Maid, Miss Ivy Petrie.
Chorus—Old Santa Claus, The School.
Duets, with Guitar Accompaniment —Misses Mae and Ivy Petrie.
Play—Too Much of a Good Thing. —Misses Verna Johnston, Kathleen Sullivan, Kathleen and Ella Lynch, Ivy and Mae Petrie. Messrs. Bruce Sargent, James and Kenneth Petrie.
Solo—Miss Verna Johnston.
Pantomime—Wanted a Wife.
Duet—Santa Claus is Near—Margaret Mackenzie and Bernice Hunter.

Then Santa Claus arrived and distributed the gifts from a well-laden tree to the pleasure of all.

A silver collection was taken at the door to re-decorate the school. It amounted to $10.81.

The entertainment closed by the singing of the National Anthem.

AT S. S. 2, SMITH.

A goodly number of parents and relatives of the scholars attended the concert that marked the closing of the school year at S. S. No. 2, Smith, yesterday afternoon.

The programme was opened by a chorus composed of the whole school, in the singing of O Canada. Recitations were rendered by Keith Mahood, Arthur Darling, Kathleen Tully, Marjorie Mahood, Newton Bell, Mable McManus, Edith Bell, Phyllis Moore and Gordon Darling, Jean Irwin sang "Away in the Manger," Lillian McGregor rendered "The Prisoner's Song," and Jean Tully sang "Old Folks at Home." The girls of the school sang three choruses.

Rev. W. S. Edgar briefly addressed the children, emphasizing Christ as the Joy-bringer, the Peace-bringer, and the bringer of Salvation, with many illustrations.

Miss Sarah Black, the teacher of the school although little in evidence from the rear end of the school was very active in direction of the concert from behind the scenes.

After the singing Mr. Victor Fife impersonated Santa Claus and distributed presentes from the Christmas tree among the children. God Save the King brought a very pleasant afternoon to a close.

AT GILMOUR CHURCH.

A splendid Christmas pageant, two short plays and recitations and exercises by the younger children, featured the programme of the annual Christmas concert of the Gilmour Memorial Baptist Sunday school, presented last night to a capacity audience.

The Rev. W. S. Edgar in his opening remarks spoke briefly on the momentous changes that have occurred in the world as a result of the coming of Christ. The Primary class, under the direction of Mrs. Joe Mann and Mrs. J. Young, were responsible for two items, consisting of exercises in which the tiny tots gave short recitations, individually and in chorus, and a dialogue, "The Song They Sang," representing the union of all nations through a common fellowship in Christ. Both these efforts were highly appreciated.

The two short plays were well received. The show actress deals with the fortunes of a travelling burlesque troupe supposed to have come to grief at Bridgenorth. The star of the troupe becomes a hired girl in a farmer's household, wins the affections of the village constable and, along with another member of the company, unmasks their manager as a notorious safe breaker using the troupe as a blind to cover his depredations. As in all good plays, right triumphs and the evil doer is foiled. The rascally manager is caught red handed in the act of safe breaking, and the good farmer who gave shelter to the stranded actress is rewarded by the restoration of a runaway daughter who was a member of the same unfortunate company. Beatrice McGregor was Ma Martin, the farmer's wife; Jean Scott was Mandy Freeman, "the sneaking, snooping, meddling old maid"; Betty Edgar was Goldie Bingham, the show actress whose attempts at milking a cow invariably failed disastrously; Margaret Mann was Hope Martin, the runaway daughter, who became an actress; Dawson Paul was Pa Martin, the benevolent farmer; Claire Grant, Danny, the chore-boy on the Martin farm, and Clarence Mann, the village constable, who never said a word unless you asked him something.'

"Red Pepper" related the ruse of a love-lorn prince, who accepted employment as a scullion to be near a princess of whom he was enamored. He was placed on night duty to guard the Christmas pie from the attacks of the brownies. A malicious attendant of the Princess deprived him of the pot of red pepper, which was the only efficrcious weapon agains tthe brownies. Sure enough the uncanny visitors appeared on the scene and the prince, finding himself bereft of the pepper, suddenly remembered that he himself was nicknamed Red Pepper" on account of his fery red hair and red tunic. By announcing this fact to the brownies, he frightened them into submission, saves the cake and secures the hand of the princess as a reward for his valour.

Jean Scott took the part of the Princess; Frances Moore and Gladys Blewett were ladies in waiting; Cora Grant acted the role of kitchen maid; Lillian McGregor that of cooklet; Stanley Grant appeared as 'Red Pepper'; Harry Blewett as the French cook; Keith Scott was Frip the chief of the brownies; Kenneth Sanderson, Donald Telford and Arthur Metcalfe were his followers.

Recitations were given by Phyllis Moore, Braden Mann, Donald and Jimmy Moore and a solo by Eunice Hammond.

The programme concluded with a pageant depicting the story of the Nativity. About 40 people took part in this number. The Oriental costumes of the various nationalities represented, the dresses of the shepherds of the wise men, of Joseph and Mary, of the sacred writers and the two white robed angels, lent a pleasing touch of color to the scene, and at the end of the pageant when all those taking part were assembled on the platform an illuminated tableau, the effect produced was extremely picturesque and the audience instantly reciprocated by enthusiastic applause.

The pageant was under the direction of Mrs. Gordon Mann, assisted by Mrs. J. A. Young and Mr. Harry Young. Miss Mabel Paul was the accompanist for the evening.

NORWOOD, Dec. 24.—St. Andrew's Presbyterian Sunday School held the annual Christmas entertainment on Monday evening, Dec. 21, in the Sunday School room. The room was very tastefully decorated with evergreens. A large scroll and wreath decorated the wall back of the platform, and "A Merry Xmas" motto was done in silver within the wreath. The programme presented wasg as follows:

Chorus by the School — "We'll Help the World Keep Christmas."
Recitation—Trevor Robb.
Recitation—Rhoda Innes.
Piano solo—Miss Rhoda Frost.
Recitation—Doris Beckett.
Chorus—The Infant Class.
Recitation—Bunny Lumsden.
Chorus—Mr. Lumsden's Class.
Recitation—Echo Rogers.
Vocal duet—Evelyn Goden and Lottie Rogers.
Recitation—Nelson Townsend.
Chorus—"Days of Long Ago," Miss Tedford's Class.
Instrumental solo — Wanda McMillan.
Recitation—Alex. Lumsden.
Recitation—Harry Goden.
Doll's song — Annie Ferguson, Echo Rogers, Evelyn Goden, and Mary Borland
Recitation—Ernest Goden.
Recitation—Ollie Ferguson.
Instrumental duet—Miss Della Rogers and Faye Rusaw.
Selection—Mr. Lumsden's Class.
Dairymaids' drill — Mrs. Frost's and Miss Calder's classes.
Dialogue—Mrs. Roxburg's class.
Good-night Chorus.
Christmas Eve pantomime.

At the close of the programme Santa appeared and distributed stockings filled with candy, nuts and fruit. The proceeds amounted to about $53.00.

TWEED, Dec. 24.—The Christmas entertainment of the Tweed United church on Monday evening, December 21 was well attended. A beautiful cantata, "Santa and the Givers" was enjoyed by all. There were also carols, drills and recitations.

The children of the Salvation Army Sunday School gave a very interesting entertainment on Tuesday evening, December 22.

DUNSFORD, Dec. 24—A number of the young people of the community attended the Christmas tree held at the Scotch Line school on Thursday night and also the one at the Red School on Friday evening. All report a very enjoyable time.

Miss Richardson and scholars of Dunsford school held their annual Christmas tree an Saturday night with a good turn ut of many of the people in the surorunding country and a good programme of dialogues, drills, solos, recitations and choruses was enjoyed by all, after which Old Santa appeared on the scene and took the present from the well loaded tree, distributing them among the girls and boys. They were all overjoyed to see aSnta again as this was about his first appearance in this section this year.

The Union Sunday School is holding a Christmas tree on Tuesday eevning and the Anglican Sunday school one on Wednesday evening, so the children can look forward to seeing St. Nick again very soon.

MILLBROOK, Dec. 24.—Parents and friends filled to capacity the large class room which was used as a concert hall on Monday evening for the entertainment given by the pupils of the public school, all three rooms uniting in providing the excellent programme for the event.

Festoons of red and green, big Christmas bells, cut-outs of Santa Claus, and an abundance of evergreens were used in decoration suitable for the Yuletide season, and gave to the rooms a most attractive appearance.

The three teachers, Miss I. Handley, principal; Mr. B. B. Dawson, and Miss B. Montgomery, had evidently worked hard in training their pupils and the creditable manner in which the various numbers were carried out, even by the tiny tots, reflected favorably on the time, labor, and patience involved.

Mr. J. A. Vance, who has been for five years a member of the school board, capably filled the office of chairman, expressing his personal pleasure in having been asked to occupy the position, and his appreciation of the honor conferred. The items on the programme were:

Opening chorus by all the Pupils, "Shout, Boy, Shout, a Hearty Welcome."
Recitation — "A Christmas Welcome,' by Ethel Rowland.
Motion Song—"If I Were a Mamma," by 20 Boys and Girls of the Primary Room.
Duet—"Jesus is Born To-day," by [illegible] Thorndyke and Vanita Ingram.
Recitation—"A Letter to Santa Claus," by Jan Todd.
Recitation—"Who Could Love a Child Like That?" by Kathleen Smith.
Action Song—Ten Happy Little Children," by A. T. Armstrong, Maurice Gallagher, Mary Vance, William Todd, Gertie Richards, Elwood Fallis, Ethel Rowland, Toy Nattrass, Margaret Smith, and Reg. Edmunds.
Recitation—"Two Little Hands," by Henrietta Grassett.
Monologue—"Writing to Santa," by George Harkness.
Duet—"Sing With the Angels," by K. Donnelly and Eloise Lamb.
"Joy," by Primary Pupils; Irene Gallagher, Orval Rowland, and E. McCorry.
Recitation—"Santa's Coming," by Mary Vance.
Chorus—"Men of the North," by all the Pupils."
"Lullaby," by Seven Primary Girls; Irene Gallagher, Honore Lambert, Dorothy Smith, Marjorie Vance, Myrtle Nattrass, and Jean Todd.
Monologue, with Dolly, by Mary Burnham.
Recitation—"Get the Kindlin In," by Percy Bingham.
Chorus—"Merry Christmas Bells," by 14 Girls.
Recitation—Two Little Stockings," by Pearl Childs.
Song—"We're Nodding," by the Primary Class.
Recitation—"The Union Jack," by Cameron Vance.
Recitation— "Merry Christmas," by Ivy Nattrass.
Piano Solo—By Annie McMahon.
Playlet—"That Silk Scarf," by Ruth Thorndyke, Pearl Childs, Jean Stinson, Eva Howson, Miriam Lord, Elva Davis, Vanita Ingram, Helen McCorry.
Chorus—"We'll Now Have to Say Good-Bye," by the School.

The arrival of Santa Claus (Rev. F. H. Howard) was the signal for a demonstration by the children, the teachers assisting the "jolly old gentleman in red' to distribute the gifts from the gaily-decorated tree, which occupied one corner of the library. Every pupil was remembered—bags of candies and nuts being the teachers personal gift to each one.

Councillor P. Stinson, on behalf of the parents, moved a hearty vote of thanks to the three teachers who had so painstakingly trained the pupils; L. W. Smith, chairman of the school board, seconding the motion. Miss Handley and Mr. B. B. Dawson made suitable reply, and the gathering closed with the National Anthem. Miss Montgomery was the accompanist of the evening.

CHILD FATALLY SCALDED

LETHBRIDGE, Alta., Dec. 24.—(Canadian Press)—The four-year-old son of Mr. and Mrs. A. Peeivaue, Coles River, died Wednesday from injuries sustained when he fell into scalding water.

A SURPRISE

People are surprised at the quick action of simple buckthorn bark, magnesium sulph. e.p. glycerine, etc., as mixed in Adlerika. This removes stomach GAS in ten minutes and brings out a surprising amount of old poisonous matter you never thought was in your system.

No matter what you have tried for stomach trouble or constipation, Adlerika is so wonderful in its QUICK action that you will be astonished. This excellent intestinal evacuant stops that full, bloated feeling and makes you enjoy eating. Don't waste time with pills or tablets but get REAL Adlerika action today! McDermid and Jury and E. L. Payne, druggists.

THE
Queen's Hotel
TORONTO
Wishes all its patrons the Compliments of the Season and a Happy and Prosperous New Year
H. WINNETT, President

The Season's Greetings
Your Health and Happiness
Our Christmas Wish And Success to You on Your Voyage Through the Coming Year.
T. L. EDWARDS
Finest Fresh Meat - 421 GEOROE ST.

CHINA PAINTING
Mrs. Langley McCarthy Teaches Biscoffs' New and Beautiful Work in CHINA PAINTING

Hearty Christmas Greetings and Sincere Good Wishes for the New Year

J. C. Turnbull Co. Ltd.

Financial News and Views

Latest Comment on — Grain and — Industrial Markets.

Closing Quotations — on Principal — Active Stocks.

NEW YORK STOCKS

	Open.	Low.	Close.
Atchison Rly.	136	133½	136
American Can.	293	284½	293
Smelters	137⅜	136⅜	137⅜
Baldwin	132⅜	130½	130½
Cast-Iron Pipe	209¾	208½	209¾
Ches. and Ohio	128	127½	128
Cal. Petrol.	32	....	....
Chrysler	198	194¾	197¼
Dupont De Nemours	231⅞	226	230
Fleischmann	170	167½	.....
Gen. Motors	117⅜	115½	116
Hudson Motor	112¾	110	111
Inter. Nickel	45¼	44	45¼
Mack Truck	221¾	220	221¾
U. S. Rubber	83⅛	82	83⅛
White Motors	83½	82¾	82¾
U. S. Steel	137	135¾	136
Yellow Cab	30½	....	....
Philips Petrol.	44½	44	44

WINNIPEG WHEAT.

	High.	Low.	Close.
Dec.	155¼	152	155¼
May	159¾	155¾	152¼
July	158¾	154¼	158

MINING STOCKS

Gold.	Asked.	Bid.
Argonaut	16½	16
Con. West Dome	19½	19¼
Dome	1700	1690
Goldale	34½	34
Hollinger Cons.	1735	1725
Keora	14	13
Kirkland Lake	84	83
Lake Shore	930	901
McIntyre	2280	2270
Newray	38	37
Tough Oakes	51½	51
Teck Hughes	245	244
Vipond	155	153
W. Hargraves	760	765
Silver		
Castle Trethewey	142	147
Crown Reserve	20	17
Keeley	164	163
La Rose	39	37½
McKinley	23½	22½
Mining Corp.	318	316
Nipissing	620	615

Toronto Dealing Confined To Limited Sales Listing

TORONTO, Dec. 24 (Canadian Press). — Consolidated Smelters, Brazilian and Twin City again accounted for practically all of the transactions of the Toronto Stock Exchange this morning. Smelters had a turnover of close to three thousand shares, and dealings in Brazilian and Twin City mounted to three thousand shares between the two. Smelters was outstanding to 176 and closing at that high mark at noon, a net advance of eight points. Brazilian sold up to 83 1-8, easing to 82 3-4 at noon for a three-quarter point gain, and Twin City was sold up to 78¼, likewise receding fractionally to the close at 77 7-8, 23-8 points higher. Outside these issues trading was extremely light and the trend was mixed.

The exchange adjourns this evening until Monday next.

Argentina Reports Maintain High Level Of Wheat Market

CHICAGO, Ill., Dec. 24 (Canadian Press).—With reports at hand telling of disappointing yields in Argentina, especially Pampas Province, the wheat market here took an early swing upward today. Prices at first were irregular and unsettled owing largely to profit taking sales, but good commission house buying developed and offerings grew scarce. Besides, talk of rust damage in Southern Argentina became current. The opening, 1-8c lower to 1 1-2c higher, new style, December 172 1-2, and May 171 to 171 1-2, was followed by a moderate general setback and then by a rise to 177 for December and 172 7-8 for May. Corn and oats were easy, influenced a good deal by an official announcement that the big crop for 1925 in the corn belt is the smallest since 1920. After opening 1-8 to 1 3-8 cent lower, May 83 3-4 to 84c, corn prices rallied to about yesterday's finish and then sagged again.

Oats started at 1-4c off to 1-8 to 1-4c up, May 45 to 45 1-8, and held near to initial figures. In line with hog values, the provision market advanced.

Several Stocks Gained On Mine Market To-day

TORONTO, Dec. 24 (Canadian Press)—Total trading on the Standard Mining Exchange today was 239,075 shares. Several stocks gained many points and the market on the whole was stronger. There was activity in Goldale which advanced 2 1-2 points to 35 at the close, Kirkland Lake went up three points to 84 1-2, Lake Shore was 30 cents better, Premier two points, Teck Hughes 4 points, Vipond Consolidated 2 points, Wright Hargreaves 5 points, Beaven 3 1-2 and Castle Trethewey three. Other stocks showed fractional gains and a few were a point or fraction of a point off.

Does it embarrass you to select and choose from stock on the shop counter? Read the advertisements. They put before you the best of the world's products which you can pick from before you go a-shopping.

THIS holiday season gives us an opportunity to extend CHRISTMAS GREETINGS and to express our appreciation for the business you have entrusted to us during the past year.

With Best Wishes for a Happy and Prosperous New Year.

GILLESPIE'S GARAGE
AYLMER ST.

FACTS ABOUT THE COLLEGIATE QUESTION

Information Supplied By Authority of the Chairman, Board of Education.

Why is an extension to the Collegiate Institute necessary?

First:—230 pupils, one-third of the Collegiate enrollment, are housed in the South Central School, a building discarded years ago when the Prince of Wales school was built, as unfit for use.

These pupils are separated from the remaining two thirds in all social, literary and athletic activities of the Collegiate. The girls receive no training in domestic science and the boys no manual training.

There are five furnaces in this school using 90 tons of anthracite each season, yet there is no heat in the corridors; electric heaters are necessary in the lavatories to keep running water from freezing and the accommodation for the girls is particularly disgraceful.

The entire lack of ventilation in the building and the imperfect lighting and the overcrowding of the rooms are three very serious defects.

No other school building in this City is in such a deplorable condition. Every public school is bright, sanitary, properly ventilated and heated and no overcrowding.

Have we the right to subject the Collegiate pupils in the South Central School to the conditions that exist there, when we are treating the public school pupils fairly?

A few questions asked at the nomination meeting last night might be answered.

The Board of Education has selected a tender, one of a large number, submitted by the most reputable firms in Canada, agreeing to build the new extension and repair and alter the present Collegiate for $386,000. This covers electric fixtures, window shades, screens, etc., etc. The Government grant on the new building (figures supplied by Mr. Gasier, of the Department of Education, Toronto) is $131,000, making the cost of the new school net to the city $229,000, alterations to old building $26,000—a total cost to the city of $255,000. A contract is signed by the Department of Education, guaranteeing the grant till debentures run off. The cheque for the Department's share (about one-third) goes with the city cheque each year.

Only $255,000 will be raised on the city assessment, giving a rate of 4-5 mills.

The Board of Education do not think it fair to put a by-law which concerns the education and health of all the children in the city to a vote of 38 per cent. of the taxpayers. It is perfectly clear that the 62 per cent. who could not vote on this by-law are yet paying taxes in their rates, and are vitally concerned in this matter for the sake of their children.

TROTZKY WAS ONCE AN EXTRA IN MOVIES

Promised to Get Anarchists That Were Anarchists—Bewhiskered Troupe.

HOLLYWOOD, Dec. 24 (Associated Press).—If things go bad for Leon Trotzky in Russia, he always can come back to the movies.

His work as an extra in "My Official Wife" and "The Battle Cry of Peace" has not been forgotten by the director who hired him, even though most film fans are unaware that he ever was an actor.

It was in placid pre-war days, of course, that the man who later became lord of the soviets made his motion picture debut.

In "My Official Wife," a Vitagraph feature filmed in New York, the script called for a scene showing a group of anarchists plotting fearful deeds in a cellar. The director asked a Russian employe of the studio to round up a few of his fellow countrymen who could be made to "look like anarchists."

"Look like anarchists!" snorted the Russian. "I will get you anarchists what iss anarchists."

He came back with a bewiskered and earnest group, of whom one of the mildest and least bewiskered called himself Leber Bronstein. This mild man was a real estate operator in a small way in the Bronx. He also wrote for certain foreign language newspapers, but his earnings, all told, were modest, and he was glad to get the $5 a day as a movie extra.

The "anarchists" plotted realistically, and so when the director needed some more Russian atmosphere for "The Battle Cry of Peace," a film released in 1915, the payroll of extras again included the name of Bronstein from the Bronx.

This was the last Bronstein's director saw of him, but he read plenty later. He has not yet recovered from his surprise at the sudden rise of Leber Bronstein to the Leon Trotzky of world fame.

"He was a good extra, as extras go," the film man commented, "and if he came back we could use him."

The death of Queen Alexandra recalls the fact that royal wills are never made public in Great Britain. They are kept in a special room at Somerset House, and not even the officials see them.

TRENTON MAY GET PAPER INDUSTRY

Reports Indicate Construction Will Commence Soon After New Year.

COBOURG, Dec. 24. — Industrial conditions in the lakefront district appear to be looking up considerably. The necessary arrangements are stated to have been executed, whereby a large paper manufacturing company of Sandusky, Ohio, will erect a $150,000 plant in the town of Trenton. The new industry is to be located on a portion of the old British chemical plant, and construction is expected to begin as soon after January 1 as weather permits. The town of Trenton is asked to give a fixed assessment of $32,500 for a period of ten years. A by-law as to this assessment is to be voted upon at the coming municipal election in January. The plant is expected to employ about one hundred men at the start, it is stated.

MARMORA NEWS

MARMORA, Dec. 24.—Mr. Will Darrah has opened a new hairdressing parlor in the St. James' Hotel.

Miss Hilda Thomson, who is attending school in Campbellford, came home for the holidays on Tuesday.

Miss Betty Wright is home from Toronto for the festive season.

All local schools closed on Tuesday for the Christmas vacation.

speeding to a fire here this morning.

BROCK STREET RINK OPEN FOR SKATING.

An Excellent Sheet of Ice and Good Crowd—Skating To-night.

While the Brock street rink has been used for practice by the hockey teams all week, skating was not indulged in until last night when the rink opened with a fine sheet of ice, an excellent band and a good crowd. Skating apparently is going to be as popular this year as ever.

There will be skating to-night, Christmas afternoon and evening, with band in attendance, giving special programmes.

ARMISTICE WITH DRUSES SIGNED

Report From Cairo Says Peaceful Settlement Has Been Made.

NO CONFIRMATION.

LONDON, Dec. 24. — (United Press.)—The Cairo correspondent of the exchange telegraph cabled to-day, without confirmation from other sources, that the French Syrian commissioner, Henry De Jouvenall, had signed an armistice with the Druse tribesmen following which all political prisoners were liberated.

The French foreign office claimed to be unable to confirm or deny the report.

De Jouvenall has been seeking in the last few days to arrange a peaceful settlement with the Druse tribesmen.

Cabling from Damascus on Wednesday, Reuter's special correspondent in Syria said the French were endeavoring to speed up their peace negotiations with the Druses.

They were moved by disquieting rumors regarding the situation on the northern frontier where Turkish bands are reported to be massing.

The Turks, it is said, have even occupied some of the French posts.

The French peace delegation which conferred with the leaders of the Druse tribesmen, had returned to Damascus, the correspondent said.

They regarded the prospects of peace as hopeful but declined to make any statement before interviewing the High Commission De Jouvenal.

HOME ENTERTAINMENT.

Protestant Home Annual Treat Was Most Successful.

The annual Christmas entertainment was held at the Protestant Home yesterday for the old people of the house, and was attended by members of the Board and representatives of the different churches. The affair was one of the most successful of the many annual treats at the Home and was much enjoyed by the residents of the house, all of whom received gifts from a prettily decorated tree, supplemented by remembrances from friends outside. Rev. J. D. Paterson, who is very popular at the Home, conducted the devotional exercises, and also gave an address; Mrs. J. Foster sang, with accompaniment by Mrs. W. A. Logan, and Mrs. P. Hooper gave several violin numbers.

MILLBROOK PERSONALS

MILLBROOK, Dec. 24.—Mr. Graham Russell, medical student at the University of Toronto, is home for the Christmas holidays.

The Misses Ruth Thorndyke, Alice and Margaret Armstrong were highly commended for the kindly spirit which prompted them to arrange a sale on Saturday in aid of the Santa Claus fund, sending the proceeds to Toronto to help in providing good cheer for needy children at Christmas. The sale was held at the home of Mrs. Harry Armstrong and was well attended, considering the short time of advertising. Home-made baking, candy, a table of fancy work, a fishpond, with afternoon tea, were the attractions offered, while a substantial hot supper at 6 p.m. was well patronized. The total proceeds were nearly $30.00.

Mrs. J. R. Eakins and Mrs. E. Whyte were visitors to Peterboro on Tuesday.

The Continuation School closed on Friday, the pupils of the Public School going back for Monday morning, giving time for a rehearsal of the programme presented at the public gathering on that evening.

Mrs. Muir of Toronto spent the week-end in Millbrook, with her daughter, Miss Shirley Muir, Principal of the Continuation School, coming from Toronto to attend the entertainment given by the school on Friday evening.

Mr. and Mrs. R. H. Edmunds, Mrs. Ross Edmunds, Mrs. H. A. Fallis, Mrs. P. I. Bentley, Mrs. H. J. Armstrong, Mr. Aubrey Fallis and S. Gilmour were among the Millbrook people who motored to Peterboro on Monday.

Mrs. A. Stinson of Janetville is visiting her son, Councillor P. Stinson.

Mr. and Mrs. W. E. Ball were guests of Mr. and Mrs. Walter McKee, Peterboro, on Monday.

Mr. and Mrs. W. E. Ball and Mr. and Mrs. H. W. Johnston motored to Peterboro on Sunday and called on Mrs. Norman Henry, who has been seriously ill in Nicholls Hospital.

Mr. and Mrs. P. I. Bentley were guests of Mr. and Mrs. Jas. Bingham, Peterboro, on Sunday.

Miss Mary Howard, who is taking her arts course at the University of Toronto, is at the parsonage for the Christmas holidays.

NORHAM NEWS

NORHAM, Dec. 26—Misses Lulu Mitchell and Mildred Curtis of Peterborough Normal School arrived home on Wednesday to spend the vacation with their parents, Mr. and Mrs. R. I. Mitchell and Mr. and Mrs. C. H. Curtis.

Misses Eva Denike and Della Diamond, who have been teaching in Prince Edward County, are home for the holidays with their parents, Mr. and Mrs. Lewis Denike and Mr. and Mrs. John Diamond.

Spouses and Sweethearts Of Chicago Crime Artists May Cry When They Spy Santa's Scanty Sack of Spoils

CHICAGO, Ills., Dec. 24 (United Press)—The members of Chicago's crime colony did their Christmas shopping with guns last night, but a check up today by the police indicated that the wives and sweethearts of the bandits were not going to find their stockings overloaded.

More than fifty robberies and holdups were reported from dusk today to daylight but the total loot did not exceed $5,000. Several stores yielded as much as $200 in cash, but most of the victims were pedestrians, who were able to provide the holdup men with little more than pocket money.

Police headquarters announced that the number of robberies broke all Christmas records, but the amount of the loot was "under normal."

CITY'S UNFORTUNATE CITIZENS REMEMBERED AT CHRISTMAS

Better Supplied People Provide Gifts For Needy Brothers.

CHURCHES TAKE LEAD.

Many Fraternal and Charitable Organizations Help in the Work.

This year appears to be one of those fortunate seasons when the needy families of the city are being well looked after at Christmas time. Charity always has a wide scope in Peterboro, but in years past, there seemed to be a great many people who were in actual want. Although the city has its quota of such need this year, there are apparently enough kind-heated folk to look after every case that is brought to their attention. Some of the clergymen report that they have more individuals seeking to dispense charity than there are people needing it, which speaks well for the spirit of Yuletide abroad at this season.

The majority of the churches have a year-round, general charitable organization or organizations that look after needy folk without any let-up, and Christmas time finds their work not extraordinarily heavy. In fact, all the churches may be said to follow this system. Several of them this year, including Knox Church, the Park Street Baptist Church and St. Paul's Presbyterian Church, had a special service called "White Gifts for the King," to which those attending brought Christmas gifts for needy families, to be packed in baskets and distributed where required. Knox Church had a total of about 30 baskets for distribution this year, and St. Paul's between 40 and 50, while Park Street Church had a large number that contained fowl and meat, vegetables and all the staples for a real good Christmas dinner.

Murray Street Baptist Church distributed food and gifts to about seventy-five families, with fifty or sixty Christmas cheer gifts to invalids and shut-ins, and messages to the bereaved, and St. Andrew's Church, through its various church societies, looked after all the needy families it could reach.

Through their Ladies' Aid Societies and other church organizations, the congregations of Trinity, George street and Mark street churches confer Christmas gifts on those of its members who are not rich in the world's goods and St. James' Church has a special Communion Relief Fund for this purpose.

The Brotherhood of St. Andrew takes charge of distribution of Christmas baskets and gifts at St. John's Church, the Women's Guild of St. Luke's functions in this way in Ashburnham, and at All Saints' Church, the regular giving for relief is supplemented at Christmas time by a collection of toys made by the Young People's League, who distributed one hundred and twenty-five toys to poor families this year, the idea being to provide the family with good food for the holiday, and clothing, if necessary, and also to allow the parents to play Santa Claus by giving them the toys and gifts for the occasion.

The three Roman Catholic churches of the city have various ways of discovering need in their midst and societies function all the time for their relief. The St. Vincent de Paul is a modest organization that works unceasingly in charitable ways, supplemented by the Catholic Women's League and Christian Mothers' Confraternity at the Cathedral, St. Anthony's Sewing Circle at the Church of the Sacred Heart, and the Immaculate Conception Sewing Circle in East City.

Bethany Tabernacle, through the charitable-minded folk of its congregation, distributes Christmas cheer wherever needed; and the Girls' Mission Circle of Gospel Hall also dispenses food and clothing. The Salvation Army stands always for charitable work of a very broad order, reaching out to every section of the city with a helping hand to the down-and-outers.

Outside of these strictly church affiliations, there are the many societies who function to a charitable end, the G.W.V.A., with its countless calls at Christmas time from families of members, the Auxiliary to the G.W.V.A., visiting the sick and shut ins and taking comfort and gifts to those who come within the scope of their care, the King's Daughters, looking after many in need, and the Big Sisterhood, a society that does a great deal of excellent work in this direction and has a regular round of endeavor from year's end to year's end. The four chapters of the Imperial Order of the Daughters of the Empire include charitable donations in their annual list of Christmas giving, and the Rotary and Kiwanis Clubs also dispense a great deal of charity in a quiet, effective way.

All of this work, with much that space forbids allusion to, goes on all the time in Peterboro, with an extra impetus at Christmas time, and is outside entirely the official charity of the city, as organized in the work of Relief Officer Miller.

As for individuals who engage in charitable endeavors at this season, their name is legion, and there are the societies like the Oddfellows and the Caledonian Club and the Knights of Columbus who stage big entertainments for children at Christmas time and entertain those who might otherwise not have a very merry holiday. To these and other societies the little things at the Shelter and the Orphanage owe much of their Yuletide cheer.

Even the sportsmen of the city enter into the Christmas spirit. At least two needy homes in Peterboro will have a merry Christmas as the result of the winning team of the lawn bowlers' five-pin league donating their prize money for this worthy purpose.

QUALIFIED.

Up to Three O'clock the Following Had Filed Their Qualfications and Are Definitely in the Field.

UTILITIES COMMISSION.
ROBERT HICKS.
GORDON S. MATTHEWS.

BOARD OF EDUCATION.
JOHN A. McNABB.
DR. J. J. CRAIG
DR H. MAX YELLAND.
E. B. FOWLER.

ALDERMEN.
CHAS. H. ACKERMAN.
J. R. MARSHALL.
R. N. JONES.
GEORGE A MACDONALD.
R. S. COTTON.
W. H. LYTLE.

A complete list of the candidates who have qualified will be available after nine o'clock to-night

DOWNEYVILLE PERSONALS

DOWNEYVILLE, Dec. 26—The annual meeting ofthe U.F.O. Club took place in the Hall here for the election of officers and was attended by a large crowd.

The retiring president, Mr. Patrick Harrington, acted as chairman, and after a number of important matters had been discussed, Mr. Joseph Piggott was elected president and Mr. T. J. Morrissey, secretary. They intend having another meeting in the near ftuure and intend to order salt, flour, shorts, bran, etc.

The Catholic Women's League of meeting in the Parish Hall and had a good attendance. The year's business and the election of officers was transacted: President, Miss Reda Clancy; 1st Vice President, Mrs. D. M. O'Leary; 2nd Vice President, Miss M. Cavanagh; 3rd Vice President, Mrs. Martin Herlihey; Rec. Sec., Miss Viola Herlihey; Cor. Sec., Mrs. Walter Herlihey; Sec. Treas., Miss Ruby Perdue

The many friends of Mr. and Mrs. Neil Murray are pleased to hear they are recovering. Mr. Murray had his ribs broken from a fall from a ladder while fixing his house and has not been able to be out since, while Mrs. Murray got a bad cold which developed into pneumonia but is some better now. Their daughter, Miss Geraldine, R.N. of Detroit, Michigan, is home in attendance.

Mr. Clement Scully left on Monday for Cleveland, O., where he intends to spend the winter.

Mr. and Mrs. Martin Herlihey and family spent the week-end the guests of the latter's parents, Mr. and Mrs. Thos. Crowley.

OBITUARY.

CHARLES S. McKENZIE

NORHAM, Dec. 26.—The body of the late Charles S. McKenzie, whose home in his boyhood days was about two miles south-east of here, and who was a successful public school teacher, but who has been living in Portage La Prairie for the past 40 years was brought to Warkworth on Monday and interred in the cemetery there. A short service was conducted at the home of his niece, Mrs. Thomas A. Allan by Rev. W. W. Jones, pastor of the United Church, after which the members of Percy Lodge, A.F. & A.M., No. 161 held a short service at the home and concluded their services at the grave side.

Studying the dance scenes in motion-pictures is frequently the only teacher available in London's poorer sections, yet the standard of dancing in these neighborhoods is said to be remarkably high.

FRANK GREATRIX
Proprietor of
NUGENT DRUG CO.
We wish all our friends and customers A VERY
Merry Christmas
and a
Happy New Year
NUGENT DRUG CO.
386 GEORGE ST.

PROPERTY CHANGES COBOURG DISTRICT

Baptist Church Board Effects Purchase of Eddystone Christian Edifice.

COBOURG, Dec 23—The Baptist Church Edifice Board of Ontario has purchased the Eddystone Christian Church. For some time past now, Rev. L. H. Coles, Baptist minister of Colborne, has been holding services in the church as there has not been a minister of the Christian church in charge for some time. Now the Baptist church has acquired the property and it is probable that services will be continued at Eddystone, a small village in Haldimand Tp.

A couple of real estate deals are reported also from Cobourg. Mr. Grendy Nichols has purchased from the heirs of the estate the late Stephen Carr property on Ontario St. north.

James J. Kervin has sold to Albert D. Spragge a residence on College St., formerly occupied by the late Dr. Moore.

TELEGRAPHIC VOTE ON DEFENCE AREA

Now Reads 40 Feet From Goal Line, Not End of Rink.

TORONTO, Dec. 24 (Canadian Press).—The Canadian Amateur Hockey Association, by a telegraphic vote of the Rules Commission, has decided to make the defence area rules read "40 feet from the goal line" instead of "40 feet from the end of the rink." This will give the defence players plenty of room to move about without transgressing the body checking rule.

Some of the Western provinces suggested allowing kicking the puck by the attacking team up to the 40-foot line, but there will be no change in the rule.

THRONGED STREETS GREETED CARDINAL

O'Donnell Returned From Rome, Where He Was Honored By Pope.

BELFAST, Ireland, Dec. 24 Canadian Press).—Torches blazed and cathedral bells pealed in Armagh last night when Cardinal O'Donnell returned from his journey to Rome where he was raised to the purple by Pope Pius.

The Papal flag, the Union Jack and the Free State tri-color figured prominently in the decorations along the streets, which were brilliantly lighted and densely thronged despite the bitter cold and snowfall.

CONFESSES SLAYING AND THEN SUICIDES

Ivan Petrovitch Says He Assassinated Polish Colonel.

DULUTH, Minn., December 24.—(Canadian Press. — Ivan Petrovich shot himself after writing a letter saying he had assassinated Colonel Petlurovski at Miropole, Poland, several years ago.

SPANISH MATADOR TO BAIT U. S. BULLS

Animals May Not Be Killed Nor Can Horses Be Used Say Laws.

TAMPA, Fla., Dec. 24.—(Canadian Press.)—Ralph Gomez, said to be the premier matador of Spain, has been engaged to mingle with the bulls here on New Year's day. Two Spanish-American clubs are backing the show in which under the laws of Florida, no bulls may be slain and no horses may be used.

For Sore Throat

Rub throat and chest with Vicks; cover with warm flannel. Its double direct action (inhaled and absorbed) brings welcome relief.

VICKS VAPORUB

WOMEN'S PAGE

SOCIETY

Mr. Fred Allen of Queen's University, Kingston, is home for the Christmas holidays with his parents, Mr. and Mrs. J. I. Allen, Weller street.

* * *

Miss Dorothy Hodson, of Dorham, N.H., is the guest of Miss Marion Rae, 317 Elis avenue, for the holidays.

* * *

Miss Elda Webber of the Sick Children's Hospital, Toronto, is spending the Christmas holidays with her parents on Park street.

* * *

Mrs. Howard Gardiner and little son Allan, of Norwood, are spending the holidays with the former's parents, Mr. and Mrs. Dingman, 595 George street. Mr. Gardiner will be here also for the holiday.

* * *

Miss Marjorie Hodson, of Norham, N.H., is the guest of Miss Isabel Oke, Reid street, for the holiday season.

* * *

Mrs. Arthur L. Amys is spending Christmas in Toronto with her sister.

* * *

Mr. and Mrs. W. H. Meldrum, McDonnel street, leave to-day for Ottawa, to visit their daughter, Mrs. E. Greene, over the holiday season.

* * *

Mr. Jerry Coulthard was down from Toronto last evening for the Excel Club dance at the Conservatory of Music.

* * *

Mr. and Mrs. A. H. Stratton and son Jack are spending Christmas in Toronto, where they are registered at the King Edward Hotel.

* * *

Mrs. F. E. Dench of Kingston and Thomas Dench of Lakefield are holiday guests of Mr. and Mrs. W. R. Morris.

* * *

Mr. and Mrs. Rupert Gliddon are spending Christmas in Toronto with relatives.

* * *

Mr. Gordon Long of Oshawa is spending Christmas with his sister, Mrs. W. Barringer.

* * *

Miss L. Alford of Cobourg, is spending the Christmas holidays at the home of her s[ister], Mrs. Alex. Weddell, Park street.

* * *

Mr. and Mrs. Har. Jones, 473 Bolivar street, are celebrating the twenty-fifth anniversary of their wedding on Christmas day, and will be at home to their friends from four to six o'clock.

* * *

Mr. and Mrs. Carl Waldinger and son Bobs, of Boston, Mass., are the guests of the [la]tter's mother, Mrs. C. I. Suckling, for Christmas.

* * *

Mr. and Mrs. Cyril Leech are spending the Christmas holidays in Campbellford.

* * *

Mr. Ted McCarthy of Toronto, is spending the holidays at his home here.

* * *

Mr. Roy Nickrenz has gone to Buffalo, N.Y., to spend the holidays at his home there.

* * *

Mr. and Mrs. Robert Pilling are spending the Christmas holidays in St Catharines.

* * *

Miss M. Kathleen Benson, who is attending the Normal School, in Toronto, is spending the holidays with her parents, Mr. and Mrs. E. Benson, 59 George street.

* * *

Mr. and Mrs. N. V. Greenlee, of Chicago, Illinois, are the guests of the latter's mother, Mrs. T. Rehill, Bolivar street.

* * *

Miss Jessie Hodgson is down from Toronto for the Christmas holidays.

* * *

Miss Isabel Connolly of Toronto Normal School is spending the holidays with her parents, Mr. and Mrs. H. Connolly, King Street.

THE ORACLE

> This day we fashion Destiny, our web of Fate we spin. —Whittier.

> Fixed fate, free will, foreknowledge absolute. —Milton.

Do you believe in the scientific determination of destiny?

The Examiner has secured the services of a local expert in the science of drawing from a few basic facts a great amount of information that will be helpful and interesting to you. This gentleman, who for obvious reasons desires to remain anonymous under the pen-name "The Oracle", has made a deep study of the science. It is a fascinating study, founded on facts that no one can dispute. It is one of the oldest of the sciences, revived through much reading and application to ancient tables and writings.

And the knowledge of the ages is offered to Examiner readers free of all cost.

All You Must Do

is fill in the attached form and mail it to "The Oracle", The Examiner Office, 419 George street, Peterborough. Initials only will be used in The Examiner. If you desire a personal reply, enclose a stamped envelope.

Please note that full information can be based only on the complete particulars. Here is what is offered:

When full particulars are given:

The signifcance behind your name; paths to follow to secure success; how you must act to gain happiness; whether the date named is an auspicious one on which to take an important step; your particular color; where to apply your efforts and where you will best succeed.

Please Remember

that the full name and full date of birth must be given, such as: "John Robert Doe, 12 March, 1899." In seeking advice on a particular day, state the date, month, and year.

And Take Warning

that "The Oracle" will not sugar-coat his pills. If you desire only pleasant things brought to your attention, do not send your inquiries to him. If there is a warning to be issued, "The Oracle" will give it; if there is a bad trait to be corrected, "The Oracle" will warn you of it.

No full names will be printed in The Examiner, only initials or pen-names as given being used. And any informaton given to "The Oracle" will be kept confidentially. Replies will appear as soon as possible.

Full name ....

Birth date: (day) ....(month) ....(year) ....

Would the following date be an auspicious one for me to enter into an mportant transaction or engagement?

(day) ....(month) ....(year) ....

M. E. K.—What success you have obtained has come through hard work you have not had many "soft" places on the road. You have great personal ability and considerable charm that have helped you through. You are highly developed, with abundant power to meet the varying circumstances of daily life. Your sympathy and appreciation of others has won you many friends. You love strongly, and find it hard to see any fault in those on whom you lavish your affection. You have integrity, virtue, and permanency, and will sacrifice much for your family. Give rein to the pleasure you find in music and art—take time to be happy—think more of yourself and your health. Grasp every opportunity to make life easier for yourself and take your proper place in society. You have excellent talent for planning, and with developed sense of configuration would excel in dressmaking. You were born on a Friday. Your colors are red and brown.

K. E. M.—You are too young yet to have developed permanent traits or outstanding characteristics in any line. At 14 you are still in the formative period, with mentality plastic and easily molded to whatever you wish. Your mental powers are keen and well organized, and you will excel in financial affairs. If possible you should concentrate on mathematics and make the science your own. Read good books—biographies are best—and from them endeavour to form an idea of your particular calling. Avoid loose companions and decide, whatever comes in life, to play the game. Consult others before embarking on important enterprises. You are not intended to play lone wolf. You were born on a Thursday. Your colors are steel and brick.

Andy.—You are youthful for your age, full of the joy of living, and inclined to look on the bright side of things. You have social and personal attraction, but lack personal ambition. Are content to work along day by day hoping for something to turn up, when you should be knocking at opportunity's door. You have excellent perception of numbers; can multiply, divide, and reckon figures quickly, and could excel in mental arithmetic, but are not advanced in the science of mathematics. You appreciate detail, like to see things tidy, yet do not always keep things in order. With your superior mentality you should go high in business, but must assert yourself and cultivate initiative and set an aim. You are amiable and friendly, and soon forget an injury done you. At your age you should begin to take life more seriously. You have ability and mentality, and only require incentive. The day you name is a good one on which to enter new social relationships or for a holiday, but not for business change. Your color is pink. You were born on a Monday.

G. H. E.—You possess excellent perception of colors, and taste and talent for arranging and blending colors, and reproducing tints that you see, but have not developed the ability to its full extent. You have a high degree of artistic ability, and could, with application, achieve success in painting. You like soft tones and harmonies, and admire the tranquil in nature rather than the storm. You are affectionate and kindly disposed but must not endeavour to control the affairs of others. Broaden your vocabulary, be interesting. You have much charm, but need to cultivate depth. Your artistic temperament may lead you to be fickle and changeable, and against this you must guard. You will succeed better as an artist than in business, and should order your preparations accordingly. The day you name is one for real personal freedom. Do not be hampered by people or surroundings. Be individual in thought and action. Your colors, if THIS date is correct, are blue and cream. Cultivate accuracy in detail. You were born on a Monday

DOWAGER QUEEN OF ITALY IS ILL

Dowager Queen Margherita of Italy whose illness has been causing great anxiety. Queen Margherita, who is seventy-one, is suffering from pneumonia, but recent bulletins have indicated that there is still a chance of her recovery.

Christmas with his parents, Dr. and Mrs. T. W. H. Young.

* * *

Mr. E. Kidd of Zealandia, Sask., is spending Christmas with his sister, Mrs. J. Doughty, Aylmer Street.

* * *

Friends of Mr. George Jobbitt, Boswell Avenue, will regret to learn that he is seriously ill. His daughter, Mrs. Harold Tammley of Hamilton, and son, Mr. Harold Jobbitt, of Bradford, Pa., have been summoned home.

* * *

Mr. Roland Doughty of McMaster University, Toronto, is spending Christmas with his parents, Mr. and Mrs. J. Doughty, Aylmer Street.

* * *

Mr. and Mrs. L. Bartley and baby of Windsor, Ontario, are spending Christmas with Mr. and Mrs. J. Doughty, Aylmer Street.

* * *

Messrs. Bob and Angus Macdonald are home from the Hill School, Pottstown, Pa., to spend Christmas with their parents, Mr. and Mrs. G. A. Macdonald, London Street.

Mrs. G. M. Roger of Cobourg is spending Christmas with her sister, Mrs. R. H. Fortye.

Mr. and Mrs. Adrian Macdonald are spending Christmas in Toronto.

Mr. Alex. Elliott of Osgoode Hall, Toronto, is spending Christmas with his parents, Mr. and Mrs. Ed. Elliott, Manning Avenue.

Miss Sheila Thompson of the University of Toronto is spending the holidays in the city.

Messrs. Cecil and Betram Cragg, of Trinity College and Toronto Medical College, respectively, are spending Christmas with their parents, Dr. and Mrs. C. C. Cragg. Their cousin, Gerald Cragg, of Japan, who is attending Victoria College, Toronto, is their guest.

Mr. Emmet Sheehy of Osgoode Hall, Toronto, is spending Christmas at his home here.

Mr. Wm. Mowat of Osgoode Hall, Toronto, is spending Christmas at his home here.

Mr. Wm. Mowat of Osgoode Hall, Toronto, is the guest of his parents, Mr. and Mrs. A. Mowat.

The Excel Social Club had a jolly dance in the Conservatory of Music Hall last evening, when there were about one hundred people in attendance. A number of novelty dances enlivened the programme. Roy Nickrenz' orchestra provided excellent music.

Mr. George Cunningham of the University of Toronto is spending Christmas with his parents, Mr. and Mrs. A. B. Cunningham, Reid Street.

Fred J. Allen is home from Queen's University to spend Christmas with his parents, Mr. and Mrs. John I. Allen, at 529 Weller Street.

Messrs. William and Robert Cormack of the University of Toronto are spending Christmas with Mrs. Cormack, Park Street. Mr. Cormack arrived also last night with his sons from Toronto, en route from Fort Dodge, Iowa. Miss Jean Cormack of the staff of Toronto General Hospital, will spend Christmas at her home here.

* * *

Miss Phyllis Picard of the Toronto Normal School is spending the Christmas holidays with her mother, Mrs. L. J. Picard.

* * *

Mr. Howard Young of Queen's University, Kingston, is spending

Tomorrow's HOROSCOPE

By Genevieve Kemble

FRIDAY, DECEMBER 25.

According to the sidereal operations of this day the customary cheer and good-will of Yuletide will bless the earth, with little interference from celestial activities. There is but a single weak lunar aspect, an augury of routine celebrations and festivities. This solitary angle urges care in travel and deliberation in the matter of change.

Those whose birthday it is may enjoy a rather routine year, with affairs progressing in customary grooves. It is suggested that care be taken in traveling and that change be made only after proper deliberation. A child born on this day may be expected to have a fairly even career, with little change or excitement, unless born late in the evening.

DOURO COUNCIL

[T]he me[mb]ers [of] the Municipal Council of the Township of Douro met at the Town Hall, Douro, on Tuesday, December 15th; all the members were present.

On motion the minutes of last meeting were read and confirmed.

On motion of J. O'Connor, and J. A. Crowe, M. P. Coughlin was appointed arbitrator to settle the dispute as to the amount of Douro's share of the expenditure on the boundary between Otonabee and Douro.

On motion of J. A. Crowe and J. O'Connor, the Treasurer was authorized to refund the amount of debenture bond in S.S. No. 6, in 1925.

On motion of J. O'Shea and J. A. Crowe, the Treasurer was authorized to accept Collector's roll of 1924, less additional abatement of $4.83, taxes on pt. of lot 8, con. 9.

By-laws Nos. 956 and 957, fixing upon the time and place at which nomination and elections shall be held were passed.

On motion the Treasurer's financial statement was received and adopted; fifty copies to be printed for distribution.

The Treasurer was ordered to pay the following accounts—The Municipal World, Ltd., $15.37; Examiner, printing Co., $46.67; Davis, Thompson Co., Insurance on Town Hall, $5.78; Township of Otonabee, half cost of work on boundary in 1925, $220.48; M. P. Coughlin, selecting jurors, $3; A. J. Moher, selecting jurors, $3; F. D. Leahy, selecting jurors and making returns, $6; J. R. Fraser, salary as M.O.H., $20; William Hayes, salary as Truant Officer $63.75; John M. Leahy, one lamb, killed by dogs, $11; Michael McKiever, superintendent's salary, $22; Michael McKiever, expenditure on roads, $14.35; F. D. Leahy, salary as clerk, $25; M. P. Coughlin, sessional allowance, $30; J. O'Connor, J. A. Crowe, J. D. O'Shea, J. J. Leahy, sessional allowances, $30 each; Richard Sheehan, balance of salary, 1924, $20; Richard Sheehan, part salary, 1925, $80.

Council adjourned.

TRENT RIVER

TRENT RIVER, Dec. 24.—The Christmas entertainment held at Old Havelock School Monday night was a great success, and was well attended. The door receipts amounted to $27.45.

Born—To Mr. and Mrs. W. W. Cross, Norwood Road, on December 22, a daughter.

Mrs. James Longmuir, Havelock Road, is visiting her sister, Mrs. W. W. Cross, Norwood Road.

The skating rink is in full swing. Hockey practice is held nightly before skaters are allowed on the ice.

ADVICE TO GIRLS

By Annie Laurie

DEAR ANNIE LAURIE:

I am a young fellow of twenty-one and am coming to you for some advice. I am in love with a girl of eighteen but I don't believe she cares for me or rather I don't know. I have been out with her quite a bit and as she is a good piano player and isn't one of the kind that's always "slamming" a fellow, she's very popular. Since she came to this town I have known her, but, as she had other boy friends I had to take my place in line and she had no particular favourite. But now comes the sad part. This summer at a garden party here in town she met a young fellow. She stepped out with him for about two month's, then broke up. I don't know why but she never alludes to him now, but while she went with him she wouldn't go out with me or any of her other boy friends. Since they broke up, she has gone out with me but none of the rest of the boys, but I think that all the time she is thinking of him for, sometimes when she is sitting quiet or maybe laughing, I see a far-away look in her eyes and I know she is thinking of him. Do you think she will ever forget him? She treats me like a brother, nothing more. Yet, Annie Laurie, I love her and can't leave her go. Perhaps she will meet him sometime and they will make up again—if they have quarrelled, and then "what'll I do." I can't offer her my love now because I'm sure she loves him. My sister chums around with her quite a lot and told me how my friend had stuck up for this other guy when the other girls said something about him. It makes my blood boil, but what can I do.

So, Annie Laurie, please tell a distracted member of the eternal triangle what to do.

"ACE HIGH."

ACE HIGH.—As you are twenty-one and she is only eighteen years of age, do you think really that either of you can judge much about real love? Of course, yours may be a case of the grande passion, but then again, it may only be one of many cases of youthful love that fritter out to a rather pleasant memory. And if she is thinking of someone else all the time, you will have to take second place, won't you? You can do either one of two things; give her up altogether or simply keep on loving her and paying attention to her and hoping that you will make her love you some day. Someone has said that everyone has to choose at some time between loving or being loved. Personally, I think you are wasting your time. This feeling that a certain one is the only person in the world for you might be perfectly reasonable if it came ten years later in your life. At twenty-one, you can't possibly know just what you want. Of course, I know you will resent this assertion and assure your own ego that you can never change, etc., etc. But you may come to the knowledge some day that love, the real, true sort of love, is worthy of something more than a half-hearted reception from one who is yearning for someone else. You would do better to look for a girl who can value what you give her at its real worth, even if you yourself do not feel exactly the same toward her as you do to this girl, than to continue wearing your heart out over one who is mooning about another man, and that man probably one who estimated her affections at their real value, and knew that the way to make her care for him was to leave her. This is a rather roundabout argument, perhaps, but it really means that a person who doesn't value real affection is not worthy of real affection and shouldn't have it forced upon them. The clay feet of many a human idol are often hidden from the eyes of the idolizer.

A Fashion M[...]

By Grace Th[...]

A DANCE FROCK FOR SOUTHERN WEAR.

Yesterday I went sketching with a young friend of mine who does drawings for a fashion magazine.

"We're especially interested in things for Palm Beach," she informed me.

The White Satin Bodice Is Trimmed with Pearls and the Two-Tiered Skirt Is Georgette.

lo[...] swered[...] Beach in [...] first things the [...] in November. I [...] to Palm Beach a[...] of times this seaso[n] I really sympath[...] it seems to be the [...] writer and fashi[...] and talk Palm [...] without really h[...] of going there.

However, we la[...] I asked Mary to [...] shop where she h[...]

We entered a [...] Madison Avenue, [...] was all smiles w[...] the gown Mary [...] is always good [...] sketches shown in [...]

The shopkeeper [...] just a few minutes [...] donned the gown, an[d] [...] glad to do.

Very soon, the dark [...] model came forth, clad [...] prettiest gowns I have seen [...] It was white and shimmeri[ng] [...] took in every detail while [she be]gan her sketch.

The white satin bodice dippe[d] in four large scallops, two [...] of the skirt and two at the back [...] of pearl beads traced a design in [...] scallop, and on the rest of the [...] there were broken rows of pearls.

"Ducky skirt isn't it?" Mary qu[...]

I agreed with her heartily, for [the] skirt consisted of two rows of [...] georgette, making a double tier ef[fect].

This was all, except for a soft [...] chiffon scarf about the neck, [and] numerous glittering bracelets on [...] arm.

Mary made a quick, rough sket[ch] and from its sureness of line I kn[ew] that her completed sketch was go[ing] to be a good one.

DECEMBER 25

The Secrets Of Charm

By Lucrezia Bori

The season of Winter social activities is one in which smart women must pay the minutest care to their grooming.

In the first place, the duties of the woman who does a great deal of going and of entertaining are quite strenuous and unless she regards every small beauty point, she may find that this demanding life is telling upon her good looks.

Therefore, it behooves her to let no small opportunity for beauty go by. She must watch her complexion, and she must see that her neck and shoulders and arms are in their best beauty trim, for the decollete gowns of the present beauty defects of these parts.

If the shoulders are smooth and white and are held easily erect, their owner should not need to worry about their beauty appearance.

If she is well versed in the art of dressing to her type she will know that broad shoulders are slenderized by the wearing of a V-necked gown, and that she should not wear a gown with boat neck unless she wants to risk calling attention to the width of her houlsder. There are any number of small tricks of this kind which can improve the beauty appearance of the shoulders.

Now, the beauty appearance of the arms offers more of a problem. When a sleeveless gown is worn for evening there is no possible way to gloss over defects of shape by clever sleeves. However, the owner can make her arms as pleasing as she knows how and there are several small beauty aids which may help her.

There's the question of elbows. Do you take care that your [elbows] are soft and white and [...] clean?

I advise brushing wit[h a] brush, for softening [...] do this once or twice [...] cold cream or skin fo[od] to bed at night, you ca[n] [...] the appearance of y[...]

If your elbows persi[st] [...] you will do well to a[pply] lotion to them, pe[...] you are making yo[...] I am sure this will [...]

Remember that [...] hairs on your arms [...] them by persistent [...] applied nightly. Keep [...] and they will become [...] almost unnoticeable.

Always keep a diligent eye [on] things which mean so much in [...] counting.

... You For
METAL
[...]ERNS
[...] REPAIRING

Merry Christmas

The Season's Greetings
and Best Wishes
for a
MERRY CHRISTMAS

PETERBORO MILK PRODUCTS

A Merry Yuletide

MAY THE JOY OF
CHRISTMAS
ABIDE WITH YOU
EACH AND EVERY DAY!

M. VENERANDA
Model Shoe Store
166 SIMCOE STREET

ONCE UPON A TIME — RIP VAN WINKLE—IX (WASHINGTON IRVING) by W. J. ENRIGHT

[illegible]E INDEPENDENT

Specia[illegible] SUBSTITUTE FOR Choc[illegible] COULD BE PRODUCED

[illegible]ended By Roy [illegible]in, 'Besco' $5.[illegible]dent.

THE [illegible]QUIRY.

Wage Scale Disad[illegible]ge.

[illegible], Dec. 24 (Cana[illegible]position of Cus[illegible]racite screenings, [illegible]awback on foreign [illegible]teel manufacture and [illegible]n coal used for bunk[illegible]long a list of suggested [illegible] the fiscal system pro[illegible]Roy M. Wolvin, president British Empire Steel Cor[illegible]n, [illegible]hen making his final ap[illegible]ce Wednesday before the [illegible]mission investigating the [illegible] in Nova Scotia. Mr. [illegible]d a national effort to [illegible] independent of the [illegible]s in the matter of fuel [illegible]d that if that object was [illegible]anada would be indepen[illegible]e United States in practi[illegible]y other respect. A coke [illegible]e for anthracite, he believ[illegible]d achieve this end, and al[illegible]it would take years, the [illegible]would bear fruit in constantly [illegible]sing progress. It would need [illegible]ament assistance.

Wolvin declared a return to [illegible]917 rate of wages to the coal [illegible]s was necessary if the industry [illegible]to proceed, and believed the [illegible]would find themselves just [illegible]well off at those rates as they [illegible]ere in 1917, or better. The witness [illegible]was subjected to a lengthy cross-examination by John W. McLeod, president of the United Mine Work[illegible]ers of America, an organization which Mr. Wolvin declared caused a great deal of the trouble in the Nova Scotia coal industry.

Hearing Nears End.

It was announced by the chairman of the Commission, Sir Andrew Rae [illegible]rgan, that Mr. McLeod would be [illegible]ed to give additional direct evi[illegible]rebuttal and that follow[illegible]d evidence, the public [illegible]uld be ended with the [illegible]ossible calling of wit[illegible]ect to the application [illegible] by citizens of Hali[illegible] the prices of Nova [illegible]ocal consumers. The [illegible]he British Empire [illegible]n and the United [illegible]f America were ad[illegible]would not be called [illegible]night.

[illegible] said that the success [illegible]coal industry demanded a [illegible]se of royalties on coal shipped [illegible]tside of Canada and Newfound[illegible]d during the winter months, be[illegible]se of the cost of marketing coal [illegible]ring that period in foreign coun[illegible]es, the only large market offer[illegible]g. Referring to the Dominion [illegible]vestigation on rates, he believed it [illegible]uld be extended to a period of [illegible]ars and widened to include [illegible]transportation. The success [illegible]industry relied upon produc[illegible]lume, and some means must [illegible]d whereby coal could be [illegible]n quantity with profit dur[illegible]winter months. With a pro[illegible]ge scale and a little help from [illegible]ovince this could be done, he [illegible]aid.

Says Besco Sound.

Regarding the stock of the com[illegible]y, as compared with the value [illegible]its holdings, Mr. Wolvin read a [illegible]r from the Canadian Appraisal [illegible]any, stating that an appraisal [illegible]had placed a value of some [illegible]00 on the holdings. This [illegible]the witness declared, justi[illegible]d issue of three times that [illegible]ock. He considered the Corporation sound, with a good organization, able officials and a fine lot of men as employees.

Cross-examining the witness, Mr. McLeod asked if the proposed reduction in wages was 40 per cent.

"No," replied Mr. Wolvin, "22 per cent."

"How can you change 40 per cent. to 22 per cent.?"

"I'm not changing it. You are. You always base your figures on the minimum rate, not the average."

"How would you expect the men to get along now on the 1917 rates?" asked Mr. McLeod.

"Just as well as they did in 1917," replied the witness, "Probably better at the end of the year."

Mr. McLeod said this statement was not borne out by the estimate of the Labor Gazette of the average cost of living per family per week. Mr. Wolvin said the cost of living figures had been placed in evidence before the Commission and he would not accept the Labor Gazette's figures unless they agreed with those in the evidence.

Mr. McLeod elicited the fact that the Corporation was a member of the Canadian Manufacturers' Association and that it did business with the banks, borrowing money on good collateral. Referring to Mr. Wolvin's previous mention of agitators, Mr. McLeod asked him to name some of them. The witness named several who had entered Nova Scotia or tried to, and added that there were several domestic agitators.

"How did you know of their activities?" asked Mr. McLeod.

"It's my business to know and, besides, I read the Labor Herald," replied Mr. Wolvin.

Bonuses to Officials.

Referring to the recent activities in Cape Breton, Mr. McLeod asked if any of the officials were paid large bonuses.

"Some of them may have—those who helped to save the company's property," he replied.

"Did Morris Murphy receive a bonus?"

"He may have. I hope he did."

"Did he receive $600?" pursued Mr. McLeod.

"If we were able to pay it he should have received twice as much."

"Do you know we offered to maintain the mines during the last strike?" asked Mr. McLeod.

"Do you think, after we had built up and organized a maintenance crew, we would have let you go back in the mines so you could call the men out again?" Mr. Wolvin countered.

"You haven't answered my question."

"I have no knowledge of any offer of maintenance men. Did you make the offer to any person?"

Mr. McLeod went on to another subject. "Do you not consider your self responsible for the so-called 'Communism' in Nova Scotia?" he asked.

"I've only heard that from you—nobody else," replied Mr. Wolvin. Regarding United States coal mines in which rates of wages have not been cut for several years, Mr. Wolvin said that they were rapidly going out of business, the same as we will do in a few years."

Questioned by Mr. McLeod, the witness admitted that the miners had offered to negotiate a contract in May, 1922, but that after it had been negotiated at Montreal, McLachlan, then leader of the miners, had gone out against it, and it was voted down.

Federal Charter.

Incorporation of the merger was discussed by cross-examination and Mr. Wolvin said that application was first made to the Federal Government because of additional prestige a Dominion charter would give, but that it was later considered that the whole future of the Corporation was bound up in Nova Scotia and accordingly the charter was obtained here. There was no other reasons, he said.

Asked regarding the disposal of war-time surpluses in the companies, Mr. Wolvin said they had gone mostly to pay wages that the sale of the product had not covered.

Coming to the subject of the steel plant in Sydney, Mr. McLeod asked the witness if he was aware Mr. McLurg, vice-president, had told him that he had been instructed three times within a year to reduce wages in the steel plant.

"He disobeyed instructions if he received such," Mr. Wolvin replied.

LEAFS' PITCHER SOLD.

Myles Thomas, star pitcher of the Toronto Maple Leafs, whose sale to the Yankees is announced by New York. He won 27 games for the Leafs last season.

INSIDE GOLF.

Maker of 61 Golf Champions. "Golf's most successful teacher," says "Chick" Evans

By CHESTER HORTON

To get the exact idea of the correct pivot, which means turning the body to the right above the waist, the golfer should repeat this action several times: Start the clubhead back from the ball, then, diregarding the clubhead from there on, shove the left shoulder directly around until it points to the ball. Observe, as you do this, the exact unison of club, arms and body—and shoulders. Observe how free the shoulders are, and how the club left to itself, has gone to its natural place. Now, when you hit forward you naturally unwind these shoulders, and as you do so the club will travel with them. The power of your swing is in your shoulders. The thing you add to this is wrist—or hand—power just as the clubhead nears the ball. The trick is to keep everything together. What good does it do to throw the clubhead with the wrists, at the ball if the swinging power of the shoulders has passed along ahead of the hands? They must work together.

SHOVE LEFT SHOULDER AROUND UNTIL IT POINTS TO BALL.

(Copyright, Chester Horton, 1925—reproduction in any form strictly prohibited).

HOCKEY SCORES

Results of hockey games played last night resulted as follows:

National League

Ottawa.....4 St. Patrick's ..2
Montreal.....1 Pittsburgh 0
(8 minutes overtime).

Senior O.H.A.

Preston.....3 Niagara Falls...0
Windsor.....5 Stratford 3
London.....3 Galt 2
(20 minutes overtime)

Intermediate O.H.A.

Walkerville.....3 Windsor Mon. .1

Junior S.P.A. Final

Parkdale C.C...4 St. Marys 1

Central U. S. League

Minneapolis....1 St. Paul 2
20 minutes overtime (played on Tuesday)

Western League

Edmonton.....3 Victoria 1

REGINA LEADER CUP.

The Regina Leader trophy, donated by the western newspaper to be emblematic of the Canadian junior rugby championship, which was won by the Montreal M.A.A.A. juniors when they defeated Regina Pats at Montreal on Decmeber 12, by a 6-4 score.

JUNIORS' SCHEDULE.

Markham Here Jan. 8 To Open Group.

LINDSAY, Ont., December 23. — Canadian Press. — The schedule for Lindsay, Peterboro and Markham Juniors in the O.H.A.:

Jan. 5, Markham at Peterboro.
Jan. 8, Peterboro at Markham.
Jan. 12, Peterboro at Lindsay.
Jan 15, Lindsay at Peterboro.
Jan. 19, Markham at Lindsay.
Jan. 29, Lindsay at Markham.

NORHAM NEWS

NORHAM, Dec. 24.—Rev. J. F. Everson left by motor on Monday for Prince Albert, a former charge, where he is to officiate at the funeral of the late Thomas Archer, brother of Drs. David and Robert Archer of Port Perry, who died on Saturday morning.

Mr. and Mrs. Lewis Denike have been spending a week visiting friends in Prince Edward County.

Mr. and Mrs. Oney Isaac, Miss Laurel Arkles, Mrs. William Grant and Mr. Fred. H. Huycke were in Harwood one evening recently assisting with a program in connection with an entertainment held there.

The friends and neighbors of this vicinity welcome to their midst Mrs. Norman Gummer, nee Mrs. G. Foreman, and wish Mr. and Mrs. Gummer every possible happiness and success.

A party of eight from Norham Sunday School, J. F. Everson, Mrs. R. I. Mitchell and Gordon, Mrs. J. W. Newman and Hayden, Mrs. B. West, Mrs. Lorne Evans and Mrs. Clarence Brenton, attended the Sunday School convention held at Colborne last Thursday.

Read the Advertisements
KNOW WHERE TO SHOP

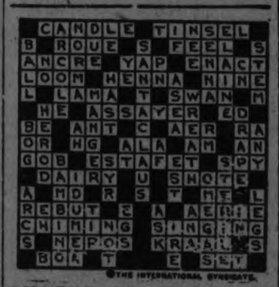

SOLUTION OF YESTERDAY'S CROSSWORD PUZZLE.

LOUIS YEOTES

Extends His Heartfelt Greetings and Best Wishes for a Joyful Christmas and Prosperous New Year to All Friends and Patrons.

RETAIN SHAUGHNESSY.

Frank Shaughnessy, has been re-engaged as coach of two of the major—sports at McGill, rugby and ice hockey, a one-year contract, the customary one signed by the McGill coach since he came to the university in 1912, having been offered to Shaughnessy following a meeting of the athletic board of control.

CROSS-WORD PUZZLE

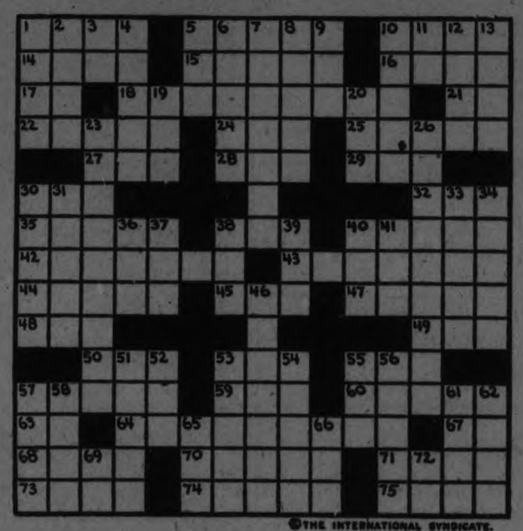

©THE INTERNATIONAL SYNDICATE.

HORIZONTAL

1-To be awaiting settlement
5-Volcanic rock (pl.)
10-Comfort
14-Notion
15-A genus of palms
16-To pack
17-No (Scot.)
18-A holiday
21-Pronoun
22-How "Emma" is often called
24-Prefix—"from"
25-Tell
27-Suffix—same as "an"
28-Series (abbr.)
29-Washing compound
30-Ending of feminine nouns
32-Article
35-Heads
36-A tree
40-Greek headland on Ægean Sea
42-Christmas trees
43-Ring-like body or figure
44-Near (poet.)
45-Girl's name
47-Fat
48-Hot (Scotch)
49-Combining form—alx
50-A cereal grass
53-Insurance (abbr.)
55-Point of compass (abbr.)
57-In what place

HORIZONTAL (Cont.)

59-Uncooked
60-Street arab
63-American Institute (abbr.)
64-Salutations
67-Negative
68-Combining form—"idea"
70-Combining form—"wind"
71-Lowest female voice
73-Small sea-gull
74-To check suddenly (Scot.)
75-Diving water-bird

VERTICAL

1-Christmas tree
2-Kind of cheese
3-Geographical div. of U. S. (abbr.)
4-Ancient Roman province in S. E. Europe
5-An Etruscan household god
6-Airs
7-Evening church services
8-Impersonator
9-Man's name (short)
10-Attempt
11-Preposition
12-A cry of huntsmen
13-Wide-mouthed pitcher
19-Domestic fowl
20-Everything

VERTICAL (Cont.)

23-Shrub much used at Christmas time
26-Sacred little town in Palestine
30-Ancient Jewish measure of capacity
31-River in S. E. France; branch of Rhone
33-Domicile
34-A county of S. England
36-Highest note of Guido's scale
37-A title
38-Man's name
39-Dried clover
40-Prefix—"upward"
41-Small cask
46-Sea-cow
51-A constituent of the atmosphere
52-Territory (abbr.)
53-Greek goddess of peace
54-Fleets
55-Germ-cell
56-Pertaining to the nose
57-A Christmas serenader
58-Conceal
61-To and in
62-Midday
65-A sense organ
66-Used in prohibition
69-Suffix—forming nouns of agency
72-Behold

Solution will appear in Saturday's paper.

Does it embarrass you to select and choose from stock on the shop counter? Read the advertisements. They put before you the best of the world's products which you can pick from before you go a-shopping.

EXONERATE BOXERS.

Tinney and Madden Cleared of Stalling.

NEW YORK, Dec. 24 (Canadian Press).—The New York State Athletic Commission yesterday denied permission to Louis ('Kid') Kaplan, of Meriden, Conn., world's feather-weight champion, to engage in bouts with boxers of heavier divisions, and exonerated Gene Tunney and Bartley Madden in connection with a complaint which attached suspicion to their heavyweight fight several months ago in St. Paul.

In refusing Kaplan's request, the board adhered strictly to its policy of requiring champions to confine their activities to their own classes, except where they engage in bouts with other title-holders. Kaplan contended, through his New York representative, Scotty Monteith, that a dearth of 126-pound challengers would compel him to remain inactive in this state during the indoor season.

Tunney and Madden were cleared, the Commission announced, because the charge that Madden had not given his best efforts in the bout was unsupported by sufficient evidence.

A sudden turn in the market puts some store in a position to offer you goods of the highest repute and quality at a bargain price. Read the advertisements and save money.

For that Christmas Gift

Wilson's

BACHELOR

CIGAR

There will be nothing finer this year than the attractive *Christmas Wrapped Bachelor* Packages in both 10's and 25's.

10c

Keep a Supply in the house

Delicious refreshment the moment you need it!

Always have a few bottles of O'Keefe's Pale Dry Ginger Ale in the house, then you are ready for afternoon callers, when friends drop in of an evening,—for dances or parties, and at meal times.

O'Keefe's Pale Dry Ginger Ale has sparkling life and a flavour all its own—it makes many friends.

Order O'Keefe's by the case, or handy 6 or 12 bottle carton, from your dealer. Or phone Main 4202.

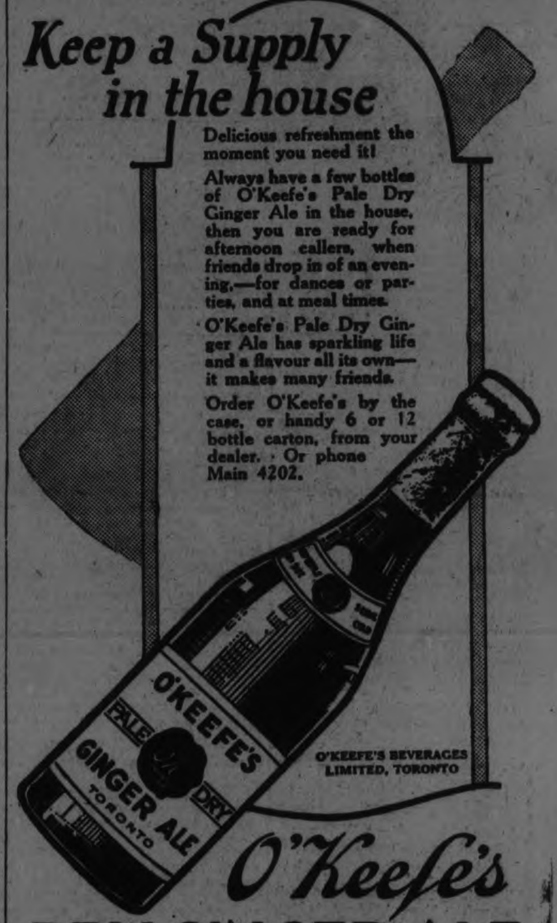

O'KEEFE'S BEVERAGES LIMITED, TORONTO

O'Keefe's

DRY GINGER ALE.

J. M. BROOKS, Local Distributor

MAPLE LEAF
Anti-Freeze

By using "Maple Leaf" Anti-Freeze and water in proper proportions you can avoid draining your radiator every night, prevent the radiator on your car from freezing, and avoid working about your car while parked at theatre or club.

Mixtures of "Maple Leaf" Anti-Freeze and water can be accurately tested for freezing point with the "Alco-Meter" thereby removing all uncertainty and worry.

Only "Maple Leaf" Anti-Freeze Stations can give "Alco-Meter" service.

Don't say "ANTI-FREEZE," say

MAPLE LEAF ANTI-FREEZE"

Sold in all first-Class Garages, Service and Filling Stations

Keep a 5 gallon can handy in your own Garage

[illegible]N INDUSTRIAL [illegible]L CO., LIMITED

Distributing Warehouses
MONTREAL — CORBYVILLE
TORONTO — WINNIPEG
VANCOUVER

ift Suggestions

[illegible]WARE — PEN KNIVES — SCISSORS — RAZ-SHAVING BRUSHES — STROPS — HAIR CLIP-— SLEIGHS — HOCKEY STICKS.

[illegible]ROWN'S HARDWARE

171 SIMCOE STREET
Just Around the Corner from George Street.

Here's Cheer!
Our Wish
for
Christmas

And may the New Year bring to you its fullest measure of prosperity

GRAFTON & CO. LTD.

Alumo Skates

DESIGNED AND BUILT ON AN ENTIRELY NEW PRINCIPLE

One-half of one side of this ALUMO Skate has been cut away to show the details of construction.

The aluminum body is formed in a molten state and cast onto the dovetailed upper half of the runner in a single operation. Steel runner and aluminum body unite so firmly that they cannot be loosened even by the sharpest hammer blows. No joints, seams and rivets. Nothing to work loose, rust or come apart.

Lighter, stronger, faster than any other skate

Sole Agents for the above, H. T. MILLARD, 225 Hunter St. Phone 234. Also C.C.M, Skates, Skating Boots, Ankle Supports, Sleighs, Kiddie Cars, Tricycles, Hockey Sticks, Regulation Hi-Grade Pucks for 15c, Flashlights, Pocket Knives, etc. Best place in town to have your Skates Sharpened and Fitted to Boots. Work done while you wait.

Special Christmas Box Of Chocolates to Every Child Attending Xmas Matinee

CAPITOL SCRIP BOOKS

$5.00 books for $4.50. $10.00 books for $8.50.

THERE SHOULD BE ONE ON EVERY XMAS TREE

With Best Wishes for A JOYOUS CHRISTMAS and a HAPPY NEW YEAR

To-Day - Friday - Saturday

MATINEE DAILY: 2.30. EVENINGS: 7 & 9.

D. W. GRIFFITH'S Newest Master-work

A Laugh Classic of the Circus

SALLY OF THE SAWDUST

MASTERFUL ROMANCE Comedy Drama of Circus Life

WITH CAROL DEMPSTER W. C. FIELDS

NEW YEAR'S EVE. Midnight Show

Capitol Entertainment

Bowling

LADIES' MATINEE LEAGUE

At the Water St. Alleys yesterday, Mrs. Barringer made certain of winning the first half by taking two out of three from Mrs. Niven. Mrs. Tremaine had high three with 423, with 189 single, and Mrs. Bredin rolled 418 for three, with a 162 single.

Mrs. Barringer—				
Mrs. Puffer	96	118	125	339
Mrs. Zeihr	102	97	92	291
Mrs. Tremaine	189	139	95	423
Mrs. Barringer	111	134	108	353
	498	488	420	1406
Mrs. Niven—				
Mrs. Perry	73	75	86	234
Mrs. Bacon	157	118	75	350
Mrs. Bredin	110	146	162	418
Mrs. Niven	106	92	144	342
	446	429	467	1342

EXAMINER LEAGUE

Collins	151	130	132	413
Glover	120	151	134	405
Ridpath	112	102	170	384
Zeihr	152	178	107	437
	535	561	543	1639
Butcher	152	162	161	475
Killenbeck	137	174	173	484
Johnson	198	163	175	536
McCauley	252	199	158	609
	739	698	667	2104
Barringer	120	113	78	311
Holyman	140	180	227	555
Taylor	183	191	147	521
Tedford	109	145	111	365
	560	629	563	1752
Logan	146	152	170	468
Phillips	94	115	116	325
Pearse	141	256	154	551
Dunkley	133	162	150	445
	$14	685	590	1789
Dummy	120	120	120	360
Scates	117	208	125	450
Franks	159	137	151	447
Clarke	148	216	139	503
	544	681	535	1760
Darington	149	173	225	547
Pearson	164	122	145	431
Whyte	209	126	131	466
Taylor	119	170	181	470
	641	591	682	1914

COBOURG RINKSTERS FORM NEW LEAGUE

COBOURG, Dec. 24.—An Inter-Church Hockey League has been organized here with the following officers: Honorary President, Rev. Father Corkery; Hon. vice-President, Mr. C. A. Cummow; President, Mr. H. Greer; Vice-President, Mr. P. Niles; Secretary, Mr. E. Conlin; Treasurer, Mr. H. C. Higginbotham.

The club expects not only to have a Juvenile League, but after the Junior O.H.A. schedule, in which Cobourg has a team is completed, to have a Junior Inter-church League. This organization is expected to prove a good feeder for future Junior O.H.A. teams.

WILL CELEBRATE SILVER WEDDING

Samuel Cuttel, Wife and Groomsman Receive Guests on Anniversary.

EDITOR ORONO NEWS

COBOURG, Dec. 24.—Sam Cuttell editor of the Orono News, and Mrs. Cuttell celebrated their silver wedding anniversery recently at their home at Orono, and among guests present was Col. J. W. Odell, of Cobourg, public school inspector for Inspectorate No. 2, Northumberland and Durham, who was groomsman at the first marriage He and Mrs. Odell received with Mr and Mrs. Cuttell. Others assistin were—Mrs. James Dickson, Mrs J. R Cooper and Mrs. J. F. Gilfillen, bride of twenty-five years ago, with Mrs. I Cuttell. Mrs. H. Jenker, Miss Ka' Williamson and Miss Edith Cutte' Messages of congratulation and good-wi. were received from many friends.

SECOND BEST YEAR.

American League Fell Short of 1924.

CHICAGO, Dec. 24. — (Canadian Press). — The American League closed its second best year since its organization in 1925, President Ban Johnson said last night in discussing the attendance at the American League games this year.

This season's mark fell short about 68,000 of the banner year, 1924, Mr. Johnson said. He did not reveal the figures. The only year which came near to the 1925 figures was in 1920, he said, at the time when it was thought that baseball would suffer because of the 1919 baseball scandal.

CAVAN COUNCIL

MILLBROOK, Dec. 24. — Cavan Council held its regular monthly meeting, and the last meeting of the year on December 15 at 10:30 o'clock, the members all being present, the Reeve presiding.

The minutes of the last meeting were read and on motion of Deputy-Reeve Fallis and Councillor McKnight were adopted.

Communications:

From the Royal Trust Company, Ottawa, advising the Council that by the will of the late Margaret W. Baptie, Ottawa, one thousand dollars had been left to the Township of Cavan, the income from which is to be given to a pupil or pupils of the Public Schools of the said Township, under conditions to be prescribed by the Corporation of the said Township.

From F. C. Paterson, District Representative of Agriculture, giving financial statement of the Rural School Fairs held last fall.

From the Counties' Treasurer, acknowledging the receipt of the County levy.

Mr. Bruce McPherson addressed the Council, asking for a rebate of his taxes on account of having his barns burned last summer.

Fallis-Hooton—That Bruce McPherson get a rebate of $20 on his tax account Carried.

The annual report from the Board of Health was read and the account of the Medical Health Officer, for inspecting school and special services, received.

Fallis-McKnight—That the report of the Board of Health be received and the bill of the M.O.H. be paid. Carried.

Hooton-Hunter—That the Reeve sign the following orders. Carried.

Counties' Treasurer, levy $15 840.47; the Treasurer Manvers Township (telephone levy) $325.89; V. Jones S.S. No. 1 $700; J. H. Sanderson S.S. 3, $914.60; W. R. N. Sharpe, S.S. 4, $908.11; Jas. Fee, S.S. 2, $900.46; J. R. Newton, S.S. 5, $619.71; F. M. Staples, S.S. 7, $755.10; H. Lang, S.S. 8, $644.12; G. F. Clarke, S.S. 9, $492.97; L. Fallis, S.S. 10, $323.07; A. A. Smith, S.S. 11, $363.40; T. Godwin, S.S. 12, $594.05; A. Coulter, S.S. 13, $460.50; R. O. Larmer, S.S. 14, $307.62; Reg. Armstrong, S.S. 15, $1,041.75; F. W. Reynolds, S.S. 16, $260.44; W. Magee, S.S. 17, $71.20; Geo. Ward, S.S. 17½, $92.50; Jeff Morton, S.S. 18, $13.80; A. F. Strong, S.S. 19, $52; W. Dainaird, S.S. 20, $314.91; W. A. Wood, S.S. 21, $203.39; J. W. White, S.S. 22, $184.90; Sawyer-Massey Co., acct. bin, $910; Telephone Co., $2.62; Board of Health, meeting, $8; J. N. McGill, auto hire, placarding (diphtheria), $2.50; the Treasurer North Monaghan Bdy., acct., $11.51; J. N. McGill, cheque stamps and postage, June to December, $20.46; Bruce McPherson, rebate taxes on account fire, $20; J. O. Ball, work on the North Mon. Bdy., F.P., $86.48; Wm. Creig, acct. repairs, $11.25; W. J. Johnston, work, con. 13, $9; R. M. Ballantyne, work, con. 10, E.O.L., $11; Geo. Foster, work, con. 10, $7.50; John Earl, $3; Allen Cathcart, $8; O. McGill, $7.50; I. Lowes, $20.25; B. Elliott, $20.80; W. Lane, $2; J. Morrison, $8.05; W. White, $21; Lavergne Fallis, $15; H. A. Fallis, $15; A. Tinney, $2; J. F. Handley, 30c; J. H. McKnight, $7; Wm. Lynn, $3; D. H. Wood, $33.25; M. Seney, $2; L. H. Winslow, $25; J. C. Campbell, $12; R. O. Larmer, $16.25; D. Lewes, $225.40; Treasurer, Millbrook Town Hall, $73.03; C. W. Richards, $52.40; G. H. Hooton, $1.65; Attwool & Sheppard, $1.10; R. Hooton, $20; H. A. Earl, $11.50; H. A. Turner, $201.20; W. J. Finney, $51.80; Wes. Wood, $44.25; G. A. Fair, $1.75; A. Vance, $2; F. Gibson, $4; H. McPhee, $2; L. H. Gibson, $155.53; R. Howden, $2; J. White, $5.50; J. V. Sisson, $250.61; J. V. Sisson, $75; J. L. McCamus, $35; Council pay, $38; J. N. McGill, $37.50.

FRENCH LOSSES HEAVY.

Crafty Riff Leader Took Toll of 2,640 Killed, 7,259 Wounded.

PARIS, Dec. 24.— (United Press.)—French losses in the Moroccan campaign to quell the Riffian leader, Abd-el-Krim, amounted since July to 2,640 killed and 7,259 wounded, and according to official statistics, of the killed 940 were white, including 140 officers. Of the wounded 2,060 were white.

GIVEN LASH.

Ten Strokes and Five Years' Penal Servitude For Incest Charge.

MONTREAL, Dec. 24 (Canadian Press).—For the first time a sentence of the lash was handed down from the bench in the Juvenile Court yesterday, when Arthur Vinette, 45, a widower, who pleaded guilty to a charge of incest, wive given five years in the penitentiary and ten strokes of the lash. The charge was mistreatment of his daughter.

VOICE OF THE PEOPLE

ADMIRES STAND.

To the Editor of the Examiner:

Sir: I am glad to see that the Ministerial Association has taken the people's morals in hand. The public needs a nurse, and the Protestant Ministerial Association fills the bill.

ADMIRER.

THE 'BUS LINES.

To the Editor of The Examiner.

Dear Sir,—I understand that one of the new motor 'buses to be operated by the Street Railway has arrived in the city, and from that fact the Hydro-Electric Commission's projected change of public vehicles has evidently passed beyond the doubtful stage. Whatever action the Commission takes will not discommode me, but it may ultimately affect the merchants more than their present silence seems to anticipate.

If my memory serves me correctly, the seven cent fare was put into effect on the understanding, if not promise, that extensions would be made in the south end of the city. In other words, we had visions of more accommodation, more reaching out for business, in that section which was manifestly growing most rapidly. And now it is planned to curtail, instead of extend, the transportation service in that section of the city. The C.G.E. cars now running to the corner of Romaine Street and Monaghan Road are to be replaced by a 'bus line to the corner of Monaghan Road and Chamberlain Street, a service which I believe will not do the business of the red line street cars. I hope my doubts will not be realized. Instead of going further south to the Edison Avenue and Orpington Road districts, the Street Railway management are offering a diminished service over a shorter route. Perhaps there may be compensations from other parts of the city to satisfy the Street Railway executive, but the south-west end of the city has always provided many and good customers for the uptown stores.

The merchants, by their silence, appear to be content no matter what happens, but they should remember that there are general stores in the south end that will welcome any decline in the transportation facilities past their doors; and these stores handle groceries, hardware, flour and feed, dry goods, fruit and other staples.

I believe the merchants (uptown) should be anxious to retain every dollar of business they now have coming to them. Not only is there keen and capable competition in the suburbs, but the Post Office tells another story, and a most regrettable one. The piles of goods that have come into Peterboro during the last two weeks, which should have been bought here, is really saddening. I have no connection with the Post Office, but I have seen too much of its recent distributions. On one trip there were 330 parcels, and at least 300 of them should have been bought in Peterboro. And that was just one distribution. Seemingly these conditions worry me more than they do the merchants, for they are eloquently dumb and inactive on problems that should be of more concern to them than to a loyal customer.

HAROLD MONAHAN.

IN HIS FATHER'S FOOTSTEPS

To the Editor of The Examiner:

Mr. Gordon Matthews is reported by The Examiner as saying in his nomination address as a candidate for the Utilities Commission, that he desires "to follow" in his father's footsteps. Naturally I am anxious he stand for a while longer in "his father's shadow," or at least until such time as he has qualified by some municipal service for the office which he seeks.

Mr. Gordon Mattthews' father held for 18 years the dual position of Chairman of the Water Commission or Utilities Commission and Manager for a packing industry. It is stated that when the privately-owned water system of the city was taken over in 1902 and handed to the Water Commission to operate, and his father was made chairman, the packing company carried into the Commission, through his father, a contract for a water service at $400.00 per year, or $33.33 per month.

After 18 years' service, Mr. Matthews, Sr., retired from the Commission, and about the middle of the following year I was honored by the appointment of Chairman of the Utilities Commission. Faced with the building of the filtration plant the Commission of the next year, 1921, made a careful survey of the system, and we decided in view of the daily pumping, there was a water waste, and as a result meters were ordered and one was installed at the Packing Company's plant.

During my six years on the Commission with Mr. Matthews, Sr., this old contract never was brought before the Commission for adjustment or for any other purpose. The late Mr. Moore and myself fully trusted the chairman to do justice between the Commission and the Packing Company, he being chairman of one and Manager of the other.

The revenue from the service after being metered in 1921 at the Packing Company's plant for the first three months averaged $766.00 per month, or at the rate of over $9,000.00 per year, when it had previously been less than $35.00 per month or $400.00 per year.

Sites for a filtration plant and a sub-station were purchased in the year 1916, while Mr. Matthews, Sr., was chairman, yet no work or improvements was done until after his withdrawal at the end of 1919.

I had the honor to be chairman of the Commission during the years of construction in 1921 of the filtration plant, and in 1923 of the sub-station. These buildings and the cost stand as records of the untiring service of the Commission of these years. Now the strenuous years of labor have passed, Mr. Matthews, Sr., in effect, says:

"Here is MY son, make him a PRINCE in your land."

ROBERT HICKS

A Merry Xmas

DECEMBER 25

TO OUR OLD PATRONS who have become familiar to us, and for the many evidences given us of the still further strengthening of close ties, we say—"Thank You" and a "Merry Christmas."

TO THE NEW PATRONS, who are contantly enlarging our circle of friends, we say — "Merry Christmas" and welcome to the store's best that the New Year will bring.

MAHER & WESLEY

MEN'S CLOTHIERS

188 Charlotte Street

HALF OF STAFF IS LEAVING LEASIDE

C.N.R. Locomotive Shops Are Being Transferred—To Make Cars.

TORONTO, Dec. 24 (Canadian Press).—A local report says: "As the result of a conference that was held on Saturday last, the locomotive shop at Leadside of the Canadian National Railways is to be discontinued after January and the workmen, numbering about 270, will be transferred to either Stratford or Montreal, where there are locomotive shops.

"The present staff at Leaside repair shops includes about 550 men of all trades and in the office staff. The great majority of the staff and workmen, many of whom are machinists, live in Toronto and go to their work daily on a train provided by the railway. The monthly payroll of the repair shop aggregates $55,000 to $60,000."

When the locomotive repair shop has been dismantled and removed, the intention is to begin the construction of gondola freight cars at Leaside.

The port of Philadelphia has the world's largest coal-car dumper, a gigantic piece of electrically operated machinery capable of handling forty 100-ton coal cars each hour.

One hundred million inhabitants of the American continent speak Spanish.

CAROL DEMPSTER and W. C. FIELDS in D. W. GRIFFITH'S "SALLY OF THE SAWDUST"

At the CAPITOL—To-night and To-morrow.

Theatre

AT THE CAPITOL

CALL NEW GRIFFTH FILM SCREEN CLASSIC

"Sally of the Sawdust" Ranked With Famous Director's Greatest Picture Productions.

A picture that will make a hundred million people laugh and sigh is the order D. W. Griffith gave himself when he produced "Sally of the Sawdust," his new classic of comedy which is being shown at the Capitol Theatre.

So perfectly did he fill the order that already this United Artists Corporation release is recognized by critics and competent experts as one of the great screen achievements ranking in entertainment power with his historic "Birth of a Nation" and "Way Down East."

Laughter rules it throughout, ranging from smiling drolleries to the heartiest outbursts of ringing mirth.

And running amid the higher peaks of gaiety is a sympathetic story of lovable humans very much beset at times with the minor problems such as lack of money, a free for all circus fight, flight to richer harvests on a blind-baggage of a railroad car and other rueful troubles.

A circus waif and her guardian, as lovable a scalawag as ever picked a necessary pocket, are the principal characters, with love abounding and adventures galore.

Carold Dempster and W. C. Fields have made the parts historic among screen portrayals. Fields is new to the screen, but with long stage training that has led him to stardom in the famous Ziegfeld "Follies." The work of Miss Dempster is beyond anything she has realized in the past, bringing her to the circle of the really great screen actress of the day.

The cast is rich in new faces and talent, including Alfred Lunt, headliner in Broadway successes; Glenn Anders, Effie Shannon, Erville Alderson and supporting company of many thousands. The resources of a circus with its menagerie and sideshows, a carnival, beautiful homes, have contributed a rich variety of scenes greater than Griffith has offered in any of his recent works.

The story is one of the most entertaining tales ever filmed, alive with joy and gaiety throughout, tinged with pathos but never for an instant heavy in its tread, and galloping to a close that is one of the happiest, most exciting and most satisfying scenes ever offered in pictures.

"Sally of the Sawdust" is one of Griffith's finest pictures, deserving to be ranked with his greatest.

AT THE REGENT

'DURAND OF THE BAD LANDS' MAKES BUCK JONES A BIT SUPERSTITIOUS.

Western Star Wishes to Know Why So Many Things Happen on Friday, the 13th.

Buck Jones, the William Fox cowboy star, whose new picture, "Durand of the Bad Lands," opens at the Regent Theatre, isn't very superstitious, but there is something on the subject he would like to know.

"When we were on location at Lone Pine makin' this Durand picture," drawled Buck, "Malcolm Waite, our heavy, did a 'Prince of Wales' from his horse and put him self out of commission for a week. That same day I got a touch of tonsilitis and had to lay off. Three men in the camera crew were put out of business by accidents and Lynn Reynolds, the director, broke a pet pipe. That was probably the worst calamity of all. But, what I'm drivin' at is, the whole business happened on Friday, the 13th. Now, I'm not superstitious — don't carry a rabbit's foot, nor throw salt over my shoulder or anything like that; but what I want to know is why the durned thing picked out Friday the 13th. That's what's eatin' me up!"

Marian Nixon, who plays the feminine lead, was the only one in the company to escape the unlucky curse. But the picture, despite all, is said to be a knockout. Others in the cast are Fred De Silva, Luke Cosgrove, George Lessley, Buck Black, Seesel Ann Johnson, James Corrigan and Carol Lombard. "Durand of the Bad Lands" is adapted from a story by Maibelle Heikes Justice. Lynn Reynolds prepared the scenario.

Let Us Quote You For WOOD OR METAL

PATTERNS

FURNITURE REPAIRING AND RE-MODELING

And All Kinds Of JOBBING IN WOOD

PETERBORO PATTERN WORKS

204 GEORGE ST.

'Phone 1670J.

Regent NOW PLAYING

Special Holiday Program

WILLIAM FOX Presents

BUCK JONES in DURAND OF THE BAD LANDS

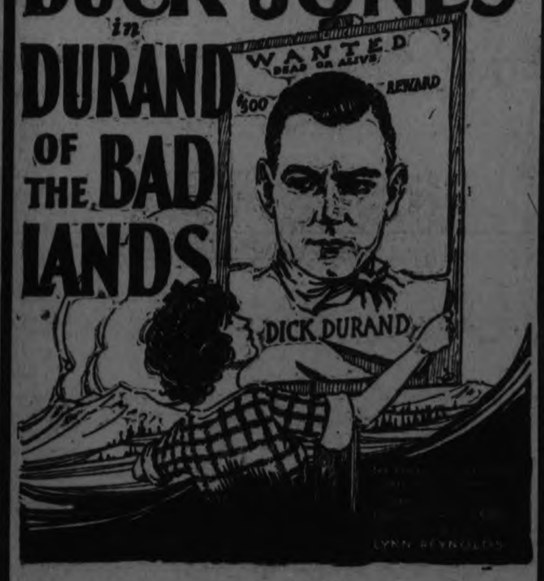

Acclaimed the best picture in which Buck has yet appeared.

Also Last Episode of "Galloping Hoofs"

WITH FLYING COLORS

and Mack Sennett Comedy

"PAPA BE GOOD"

MERRY CHRISTMAS TO ALL !

THE SEASON'S GREETING

WHILE WISHING Peterborough citizens a Very Merry Christmas and a Prosperous New Year, we take this opportunity of extending our warmest appreciation to all who have by their generous patronage contributed to our successful business career in this city, featured by a steady growth of patrons. In the future, as in the past, we assure our many friends of the same efficient service and maintenance of that hearty good-will toward the public which has characterized our business operations since establishing ourselves in Peterborough.

GIFTS FOR CHRISTMAS AND NEW YEAR

We invite inspection of our select and varied assortment of Smokers Supplies and Novelties suitable for Christmas and New Years Gifts. Let us help you solve your Gift problem.

"THE CENTRAL"

Billiards, Smokers' Supplies and Novelties, Shoe Shine, Hat Cleaning

408 GEORGE ST. PHONE 2336

WITH KINDEST THOUGHTS and GOOD WISHES - - FOR A - -

Merry Yuletide

Hunter and Queen Streets. P. GOSSELIN Riverside Cigar Store

Best Wishes to All

At this season I feel deeply grateful for the consideration and patronage you have so kindly extended me during the past year, and take this occasion to wish you that old but cheerful greeting—

A MERRY CHRISTMAS

AND A PROSPEROUS NEW YEAR.

AL. SHARPE

CAPITOL THEATRE BLDG. GEORGE ST.

LOCALS

D. T. P. McCULLOUGH

Ear, Nose and Throat specialist 166 Brock St. Phone 36W. dtf 7.30 sharp.

DO YOU NEED AN ACCOUNTANT?

If you want your books audited or adjusted; if not satisfied with your book-keeping system; if you want your income-tax return prepared for this or other years, or want some dispute adjusted. H. K. Middleton 'Phone 1353, office 2 Charlotte St dtf

WHY PAY MORE?

Half Cord 12" Pine Slabs.....$3.75
Half Cord 12" 80% Hardwood....$4.50
Half Cord, 12" Hardwood Slabs $5.75
Half Cord. 12" Green Maple.....$5.00
DINSDALE'S, Phone 153.
12d, 152, 3495

NOTICE

Canadian National Railways announce on account of Christmas travel, train No. 99 will be operated Peterboro to Lindsay, Dec. 24 and 25, leaving Peterboro at 8.10 p.m. 2d-149

AT ST. LUKE'S CHURCH.

There will be celebration of Holy Communion at St. Luke's Church on Christmas Day, at 7 a.m., 8 a.m. and 10.30 a.m. Special music at the last service.

BARACA NOTES.

Both the boys themselves and their popular leader, Mr. Richman, are delighted with the growing interest being taken in their weekly Sunday gatherings as well as week evening activities.

The enthusiastic president joins with the leader in extending to all the glad hand for a better 1926.

THE JEAN RIDDICK YARN SHOP

shows an unusually large stock of Yarns, Hosiery, Underwear, Etc. Come and see us and save money.

WE SELL FOR LESS!

THE ALBANY HOSPITAL ALBANY, N.Y.

offers an attractive 3 year course in Nursing to high school graduates, with excellent opportunities for work after graduation. Classes begin in February and September. Student may enter the next February class if application is made at once.

For further information write—
Superintendent of Nurses,
Albany Hospital - Albany, N.Y.

6d-151-3581

CITY TAXI 25c

UP-TO-DATE HEATED CARS
SERVICE DE LUXE
DAY OR NIGHT
'PHONE 2240
Brydon Weese, Manager

The bank clearings for the week amounted to $930,333.00.

ALL SAINTS' CHURCH.

Services at All Saints' Church on Christmas Day will be at 7 a.m., 8.15 a.m. and 10.30 a.m.

TAKE THE CHILDREN

A visit to the corner of George and Charlotte Streets is really worth while. Sanitary Ice Supply have erected an Ice Palace, which speaks for both the taste and enterprise of the owner. It is well planned and very tastefully gotten up. It is unique. 2d—150

NO MORE CORNS

Why be bothered with corns and callous spots on the feet when Chicago Corn Paint will remove them so easily. A few applications are generally sufficient to remove the most obstinate corn or callous. 25c bottle. Bond's Drug Store, George and Hunter streets.

NOTICE.

Having been appointed manager of the Montgomery House, Simcoe street, I wish to say that we will carry on business as usual and give the utmost in comfort and service to our patrons. Robert Maitland. 3d-19, 22, 24-3555

CONTEST

The Guessig Contest at the Albion Sweets will close to-morrow noon. Mr. J. J. Turner, mayor of the City of Peterboro, will weigh the box for the correct weight.

The winner will be announced in Saturday's paper.

Wishing you all a Merry Christmas and a Happy New Year.

THE ALBION SWEETS
1d, 149, 3640

SPECIAL MACHINE FOR GRINDING TUBES AND THIN-BLADED SKATES AT TAYLOR'S.

Hollowest, truest, smoothest, keenest and most lasting edge that can be put on skates, 15c pair. Saws filed and set, cutlery grinding, saws gummed out, $1.25 each. Umbrellas repaired and re-covered. Wm. Taylor, the Sheffield Cutler, 219 Hunter Street West. t-t-s

AUCTION SALE SATURDAY NIGHT

At Arteraft Studio, Simcoe street, of high-class goods, including furniture, very fine show case measuring 9 ft. long, 3 ft. high, 2 1-2 ft. wide, oak tables, chairs, stools, swivel desk chair, armchairs, pedestals, beautiful statue of venus de Milo, etc., etc. J. F. Thornton, auctioneer. 2d-150-3649.

LAURA SECORD EMPLOYEES GIVEN BONUS.

For the third successive year local Laura Secord employees received Christmas bonus checks. They represented a substantial percentage of the individual salaries and are directly a share of the profits of the year.

The checks were accompanied by a personal message from Mr. O'Connor, President of Laura Secord Candy Shops, who expressed pleasure that the popularity of Laura Secord Candies with lovers of wholesome sweets, and the loyalty of the employees were so well rewarded that profits were available for this purpose. 1d-149-3634

Warne Bros. Your Favorite Gift Store

We are showing the newest in Xmas gifts and a wonderful selection to choose from:

Diamond Rings, $25, $50 up

Wrist Watches, $7.50, $10.00 and up.

10 and 14 kt. Signet Rings, $5.00, $7.00 and up.

10 and 14 kt. Cuff Links, $4.00, $5.00 and $7.50.

Pearl Beads, $2.50, $5.00 and up.

Gold Walderman Chains, $2.50, $5.00, $7.00 and up.

Bread Trays, Sandwich Trays, Tea Sets, Butter Dishes, 1847 Rogers and Community Plate.

We are showing everything in Waterman's Pens, Parker Pens, Eversharp Pencils.

Warne Bros.

349 GEORGE STREET
DIAMOND HALL
Phone 880. Phone 880

NOTICE

Will the members of Murray St. Baptist Choir kindly note that there will be no choir practice this week.

CARD OF THANKS

John Cummings, agent for the Dr. Bovil Manufacturing Co., has won the second prize in their contest and desires to thank his many patrons for their help; also to wish them the compliments of the season.

AUCTION SALE.

Continues to-night at Arteraft Studio at 173 Simcoe street, of paintings (high class), beautiful unframed pictures, by all the best artists. Oval frames for photos, and all goods in store. J. F. Thornton, auctioneer. 1d-149-3648.

ISLAND OF YAP IS DEVASTATED

Japanese Paper Reports Tidal Wave Swept Over Pacific Island.

NO HOUSES LEFT.

SAN FRANCISCO, Dec. 24 (Canadian Press)—A report that Yap, a small island of the Caroline group in the North Pacific has been swept by a tidal wave and practically devastated, was published yesterday morning in the Hochi-Sha, the Japanese language paper of Honolulu.

No confirmation of the reports has been received from any other source.

The cable between Guam and Yap has been interrupted since December 16. There is another cable between Yap and Nagaski, Japan. The Hochi-Sha report said not a single house on the island, which has an area of 79 square miles and a population of several thousands, remained standing.

PROFESSIONAL HUSBAND.

John V. Weidemeir Has Been Married at Least 48 Times.

CHICAGO, Ills., Dec. 24 (Canadian Press).—John V. Weidemeir, who came into public notice recently through his arrest in St. Louis with the wife of a Chicago furrier, has been termed "a professional husband," who has been married at least 48 times. In the testimony in an annulment suit brought by one of his wives, Mrs. Esther Wexter Brooks, concert violinist.

MAY BE LEADER.

Senator Gideon Robertson Mentioned as Conservative Senate Leader.

OTTAWA, Dec. 24 (Canadian Press).—Senator Gideon Robertson is being mentioned as the probable choice for the leadership of the Conservative party in the Senate, in succession to the late Sir James Lougheed.

MANY HAPPY RETURNS.

Durham Cow Gave Owner Trio of Young Bovines as Christmas Gift.

ST. THOMAS, Ont., Dec. 24. — (Canadian Press).—A Durham cow owned by Angus McKenzie, South Yarmouth, to-day gave birth to three calves, a male and two females, all marked alike, and thriving.

DROPPED DEAD.

NELSON, B.C., December 24. — Canadian Press. — John Nelson, aged 60, trustee of Kootenay Hotel, dropped dead in hotel last night.

Dark clothes, owing to their peculiar quality of gathering heat from the air, are the warmest for winter wear.

Most of the great flesh-eating animals, such as the lion, tiger and leopard, eat once in twenty-four hours, but the wolf is able to go a week without food.

THREE KILLED BY COLLISION

Head-on Collision Crash Resulted in Several Casualties.

NUMBER INJURED.

CHARLESTON, S.C., Dec. 24 (Canadian Press).—Three men are known to be dead, one is missing and several were injured, including John W. Weeks, former Secretary of War, as the result of a head-on collision of two Atlantic Coast line passenger trains early to-day at Gaillard's Cut, near Monck's Corner.

BURNS PROVE FATAL.

Mother and Son Brought From Burning Home Died This Morning.

PRESCOTT, December 24. — Canadian Press. — Mrs. Edward Boyle, 36, and her son, Francis, aged 2, who were carried from their burning home last night, died within half an hour of each other this morning. A second son, Hugh, aged 4, perished in the flames last night.

Both boys were asleep when Mrs. Boyle went to bed last night shortly after ten o'clock. Her husband was at Throopstown, three miles away. About ten thirty Mrs. Boyle was aroused by a sound, followed by a crash as the lamp exploded. She rushed out to call the neighbors and when she returned the house was already in flames. Rushing in to the burning house she made a supreme effort to rescue the children and when the neighbors arrived, in a few minutes, they found Mrs. Boyle lying on the floor unconscious, with little Francis clasped in her arms. The boy was also unconscious. After carrying out the two unconscious forms volunteer firemen returned and brought out the body of Hugh. He had appently suffocated as the flames had not reached the body. The mother and two children will probably be buried at Augusta. Mrs. Boyle, formerly Miss Lena O'Neill, was raised at Augusta.

OLD HOUSE BURNED.

Hagley Hall, Stourbridge, Seat of Viscount Cobham, Destroyed To-day.

WORCESTER, England, Dec. 24 (Canadian Press).—Viscount Cobham, his son and four daughters and several guests had a narrow escape erly this morning, when fire destroyed Hagley Hall at Stourbridge, which for centuries had been the family seat.

The old hall contained priceless heirlooms and valuable old paintings and books which were lost.

CUT WHEAT ACREAGE.

Winter Grain Sown Will Be One Per Cent. Less Than Last Year.

WASHINGTON, Dec. 24 (Canadian Press).—The area of winter wheat sown this fall is 39,540,000 acres, which is 1.0 per cent. less than the revised estimate of 39,956,000 acres sown last fall, the U. S. Department of Agriculture to-day announced.

APPEAL DISMISSED.

Assessment on Wm. English Property on Charlotte Street Confirmed.

The appeal of the Peterborough Canoe Co. from the assessment on the William English Canoe Co. property on Charlotte street has been dismissed.

This appeal was heard some time ago but judgment was reserved.

Mr. and Mrs. Harry Rae and Master Gordon, of Oshawa, are spending Christmas at Mr. Rae's home, 317 Elias Avenue.

LATE WANT ADS.

TO RENT — DUPLEX LOWER Apartment, modern, very central; phone 818w. 3d-151-4858

Concrete Work — Excavating
M. H. LYTLE
SPECIAL CONTRACTOR
(Specialist on Hard Jobs)
Construction Destruction
Heavy Machinery Safes
Boilers Smoke Stacks Etc.
or any Industrial Work
Radio Aerials Erected
461 GILMOUR - PHONE 830w
Prompt Service
Personal Supervision
-3mths-m-w-s

U. S. War Mothers May Make Tour To Son's Graves

WASHINGTON, Dec. 24.—(United Press.)—A pilgrimage of war mothers to the graves of their sons in France at the government's expense was proposed to-day by Representative Fish of New York.

Fish has presented to the House a bill authorizing the Secretary of War to arrange "as soon as practicable" for a visit to the cemeteries in France of mothers of more than 1,000 soldiers and sailors buried there. A similar bill was reported favorably to the House last Congress. Under the bill the President would have power to set aside government vessels to transport the mothers abroad and return."

Each mother making the tour would also receive $100.

NAME OFFICERS IN NEW ASSOCIATION

First Annual Dinner on Paardeburg Day in February.

KINGSTON, Dec. 24—A meeting was held at militia headquarters to organize the Old Comrades' Association of the Royal Canadian Regiment. The meeting was a very enthusiastic one, and was very largely attended. It was decided to hold the first annual dinner and reunion on Paardeburg Day in February, which is the Regimental Day of the Royal Canadian Regiment. The election of officers resulted as follows:

Hon. President, Col. Douglas Young; President, Lieut.-Col. R. J. Brook; Vice President, Capt. V. W. S. Heron; Sergt.-Major Instructor J. Patterson.

IN MEMORIAM.

In memory of Minnie Gettleman, who passed away December 24, 1924:

The wind is loud i. the south to-night,
But sister sleeps;
The wild wind blows with all its might,
But sister sleeps.
My sister sleeps and she does not hear
The noise of the storm in the pine-trees near,
The snow is drifting high to-night,
But sister sleeps.
The bitter world is cold and white,
But sister sleeps.
My sister sleeps, so fast, so fast,
That she does not heed the wintry blast.
The cold snows drift and the wild winds rave,
But sister sleeps;
And a little white cross stands by her grave,
While sister sleeps.
And the storm is loud in the rocking pine,
But its moan is not as deep as mine.
—Inserted by loving Brother, Edwin Wicker.

IN MEMORIAM.

LIPSETT.—In loving memory of a dear friend, Mary Lipsett, who died December 24, 1922.

"Mary was my only playmate,
One that I always knew,
Oft did we talk together at our gate,
For she was always loving, kind and true.
Flowers they place upon her grave
Shall wither and decay,
But my love for her who sleeps beneath,
Will never fade away."

—Inserted by Helen Clancy.

IN MEMORIAM

LIPSETT—Mary Margaret Lipsett, who died December 24, 1922.
Dearest Mary, thou hast left us,
Left us for a summer clime,
Gone from earth to dwell with Jesus
In that land of rest sublime.
May the God of love and mercy help us
All to be prepared
That when death shall overtake us
We may meet dear Mary there
—Remembered by a loving friend.

SINCEREST CHRISTMAS GREETINGS

To all friends and patrons

A. A. FOWLER, Phm.B.
EYESIGHT SPECIALIST
H. McLeod has a drug store in the same place—372 George St.

OBITUARY

LT. COMM. H. REUTERDAHL

NEW YORK, Dec. 24 (Canadian Press)—Lieut. Commander Henry Reuterdahl, United States Naval Reserve force, well known naval artist and marine colorist, is dead in his 55th year.

DUCHESS OF ARGYLE

LONDON, Dec. 24 (Canadian Press)—The Dowager Duchess of Argyle, widow of the eighth Duke, died today.

MRS JAMES HARVEY DIXON

Died in Peterborough, Thursday, December 17, 1925, Lucy Jane Crawford, wife of the late James Harvey Dixon.

She was born in Williamstown, Mass., in the year 1844, but was educated in Saratoga Springs, N.Y. In 1860 she came from Saratoga Springs to Peterborough, and in 1863 she married James Harvey Dixon.

The late Mrs. Dixon, since residing in Peterborough, has been a member of St. Paul's Presbyterian Church, and, until failing health prevented, always took a keen interest in all its activities.

There remain to mour her loss three daughters: Mrs. George Dawson of Montreal, Mrs. W. F. Nelson and Miss Fanny Dixon of Peterborough, and three sons, Mr. Fred H. Dixon and Mr. James H. Dixon of Calgary, and Mr. George C. Dixon of Indianapolis, Ind.

The funeral service took place at 2 p.m., December 19, from the family residence, 538 Harvey Street, interment in Little Lake Cemetery.

P. J. CAREY.

COBOURG, December 23. — The funeral yesterday of Mr. P. J. Carey, late Dominion Fruit Inspector, and a former resident of Cobourg, was attended by many relatives and citizens from his home town. The interment took place at Port Hope.

Mr. Carey had been associated as an inspector with the Dominion Fruit Branch for over 20 years. He married Miss D. McCabe of Port Hope, who with one daughter, Grace, survives him. A brother and a sister reside at Vernonville, Hamilmand Township.

A large number of friends were at the C.N.R. depot upon arrival of the morning train, and followed the cortege to the Church of our Lady of Mercy, Port Hope, where Rev. F. J. O'Sullivan conducted service. The pall bearers were Messrs. Wilfred George and Arnold Plunkett, Cobourg, Leo McCabe, Peterborough, Harry Copley, Toronto and Evor Leonard, Cobourg.

Mr. Carey was well known to the farmers and fruitmen in this district and throughout Ontario.

REV. W. J. JOLIFFE.

At the age of 79, the death occurred at his home, 21 Melgund Road, yesterday of Rev. William John Joliffe, B.C.L. Born at Liskeard, Cornwall, in 1846, he came to Canada in 1867. Graduating from McGill, he went into the ministry, first at Montreal, in the Bay of Quinte Conference, of which he was president in 1905-6, and later in the London Conference. He retired in 1912, and had been living in Toronto since. In 1874 he married Clara Robinson, and they celebrated their golden wedding last year. In addition to the widow five children survive. Dr. Arthur Joliffe, of Santiago; Ernest, a teacher at the Toronto Technical School; Edith L. and Ruby M., of New York, and Norman, also of New York. With the exception of Arthur, all were with their father at the end.

Rev. Mr. Joliffe was one time pastor of Charlotte street Methodist church.

BORLAND'S DRUG STORE

PHONE 274 228 CHARLOTTE STREET PHONE 274

FAST AUTOMOBILE DELIVERY

To our friends, loyal and true, one and all and everywhere,
We sincerely wish that wealth of joy, which,
Through the simple process of "giving and receiving,"
So befriends the great world of human minds and hearts
At Christmas time.

Phone 1838
For Clancy's TAXI
Make a note of our number—not in telephone book. t.t.s.

CHIROPRACTOR M. C. GOODWIN
DC. Ph. C.
Palmer Graduate
208 Barrie Building.
Lady Attendant Phone 421
Hours 10-12 a.m., 2-4 and 7-8 p.m.
Office closed Tuesday evening, also Thursday afternoon and evening

GREETINGS

To our many old friends and our ever-increasing army of new ones we extend our heartfelt greetings.

May your Christmas be a merry one and may the New Year fill your cup to overflowing with health, happiness and prosperity.

Boyle's CASH & CARRY GROCERY
60 Hunter St. E. 168 Charlotte St.

WISHING MY FRIENDS AND PATRONS THE COMPLIMENTS OF THE SEASON.
W. H. DICKIN
Exclusive Representative of The House of Hobberlin, Ltd.

The Season's Greetings and Best Wishes to all
And may your best times be bettered during the New Year
Porter S. White Co.

Christmas Greetings

To Everyone

I offer my warmest wishes for your welfare and happiness. May success and good fortune crown your efforts during the coming year, and let this Christmas be one of the very happiest you ever had.

J. J. TURNER,
Mayor

Christmas Greeting

The element of appreciation is one of the warm spots in a more or less frigid material and business world. We value highly the opportunity the Christmas season affords for us to say Merry Christmas—Happy New Year.

A. G. HARRIS
YOUR DRUGGIST
351 George Street - - Peterborough

Compliments Of The Season
FONTAINE'S
TAXI SERVICE
Phone 1055 185 Hunter St.

CHAIN **RED & WHITE** STORES
CASH & SERVICE

SPECIALS
For Saturday and Following Week

COMFORT SOAP 3 bars 16c
SERV-US CORN per tin 13c
SERV-US SAL SODA pkg. 7c
Campbell's Tomato Soup per tin - - - - - - - - - - - - - - - 11c

Wishing Our Patrons A Very Merry Christmas

CAPITOL—TODAY
"SALLY OF THE SAWDUST" *with C. Dempster W. C. Fields*

The Evening Examiner

PROBABILITIES
Fresh north and north west winds; fair and very cold to-day and Sunday. Temperature much below zero.

VOL. LVI., No. 149 PETERBOROUGH, SATURDAY, DECEMBER 26, 1925 PRICE THREE CENTS

LONDON'S 'BIG BEN' TO RING IN THE NEW YEAR AROUND WHOLE WORLD IF RADIO EXPERIMENT SUCCEEDS

Sonoruos Chimes To Open Most Elaborate Broadcasting Programme.

CHAIN OF STATIONS.

Greeting in Many Languages. Listening Posts To Circle Globe.

NEW YORK, Dec. 26. (Canadian Press).—With the chimes in the Tower of Parliament in London helping to ring in America's New Year, the most extensive and elaborate international radio broadcasting program in history is being planned for the advent of the year 1926.

General James G. Harboard, president of the Radio Corporation of America, announced plans yesterday for world-wide broadcasting which in this country will have its focal point at the high - powered experimental station of the corporation at Bound Brook, N.J.

Operatic stars in New York, the Marine Band in Washington and the Symphony Orchestra in Rochester, N.Y., will be among the features of the programme which will be broadcast across the seas, re-broadcast for the British Isles and the Continent by the British Broadcasting Company and again re-broadcast in Germany, atmospheric conditions permitting. A chain of stations throughout the United States will be re broadcast the programme for Americans.

Greetings in Divers Tongues.

The programme is expected to begin with the pealing of the chimes of "Big Ben" in London, which will be picked up at Bound Brook and re-broadcast throughout this country. Preceding the United States musical programme, an official spokesman will send greetings to the listening world. His words will be repeated by linguists in French, German, Italian, Spanish, Polish, Swedish and Japanese.

The programme, according to General Harboard, is intended as a world-wide demonstration of radio communication and radio's possibilities in the international field. For the gathering of technical data as to reception conditions throughout the world, official "listening posts" will be established throughout the United States and in such points as London, Paris, Berlin, Rome, Warsaw, Honolulu and Tokio.

PATRONS ATTEND CLOSING MEETING

Agree That Season For the Young's Point Factory Was Bumper One.

YOUNG'S POINT, Dec. 26.—On Monday the annual closing meeting of the Young's Point cheese factory was held in the factory. The meeting was well attended by the patrons and every one agreed that it had been a bumper season.

Mr. Victor Young acted as chairman.

Following is the report for the season of 1925:

Total lbs. of milk, 1,468,536; total lbs. of cheese, 133,834; average lbs. milk to lbs. cheese, 10.97; total money received, $27,697.99; cost of manufacturing, $2,376.69; gross value to patrons, $24,921.67; deducted for expenses, $99.64; average price per cwt. for milk, $169.70.

Mother In Santa's Clothes Fatally Burned Before Son

CLEVELAND, Ohio, Dec. 26.—(Canadian Press).—While preparing to play Santa Claus for her seven year old son, Mrs. William P. Beck, 36, was fatally burned yesterday. Cotton trimmings on her home-made suit were ignited as she stood near a kitchen range heating glue with which to paste Santa Claus whiskers on her face.

Beck, hearing the commotion, thought it was the boy screaming with delight, and knew nothing of his wife's predicament until she ran into his bedroom, her clothing afire. He rushed Mrs. Beck to the hospital where she died several hours later.

Caillaux On Senate Return Offered Seat Of His Trial

PARIS, Dec. 26—'To the left' replied Joseph Caillaux, when upon his first visit to the Senate as a newly elected member, he was asked where he wanted to sit.

Upon reaching the seat to which the usher escorted him, Caillaux hesitated, looked about him as if perturbed and a rush of blood to the head reddened the Former Minister's extremely bald pate.

The Senatorial seat to which he had been shown was the identical one in which as an accused before the High Commission, he had sat for over a month during the famous trial in 1920.

It was explained that no offense had been meant but by coincidence it was the only seat that happened to be vacant "to the left."

Matrimonial squabbles should not be entered in a diary. The place to record them is a scrap-book.

ENGLISH DOCTOR FOUND FEWER MEDICAL AUTOCRATS IN AMERICA

Sir Arbuthuot Lane Says Medical Council Must Change Tactics.

RECENT VISITOR.

LONDON, Dec. 26 (Canadian Press Cable). — The well-known physician, Sir Arbuthnot Lane, writing in the Times of some of his impressions after his return from a brief visit to Canada and the United States, says that what struck him most was the very intimate relationship and close association which has sprung up between the medical profession and the "lay public" in those countries in the last few years. He contrasts this state of things, which he shows has been reached by successful opposition to the autocratic attitude taken by a section of the medical community, with what still obtains here and declares that the general medical council must change its tactics.

There are the times, Sir Arbuthnot Lane says, when the medical profession in England cannot afford to stand still and lag behind its more progressive brethren in Canada and the United States.

Cancelled "Union Cards."

It should be explained that the council recently has been the object of much criticism arising out of its striking of prominent doctors off the register for resorting to alleged advertising methods and also on account of its unsympathetic attitude in connection with the movement to restore to the register of Dr. Axham. The latter is 86 years old, and in feeble health. He was struck off the register some years ago for acting as anaesthetist to Herbert Barker, now famous manipulative surgeon.

In his letter, Sir Arbuthnot Lane outlines the policy of the new health society of which he is president and the aims of which are directed to educating the people in the knowledge and laws of health, especially regarding diet and habits.

In his address before the Academy of Medicine in Toronto recently, Sir Arbuthnot Lane told of the remarkable results he had obtained in the treatment of cancer.

Gas Takes Toll Of Family Preparing For Christams.

NEW YORK, Dec. 26 (Canadian Press). — Harvey Jordan, 50, and his wife, Catherine, 38, put their daughter Margaret, 4, to bed with a doll in her tiny arms early on Christmas Eve, and then set about trimming a Christmas tree in their basement apartment. It was to have been the "prettiest tree" Margaret ever had seen, and the happy couple labored until nearly midnight, retiring a few minutes later, they left the gas heater burning in the parlor. On Christmas morning friends called and found the apartment filled with gas. In a room not far from the Christmas tree, and little Margaret's toys, they found the three Jordan's dead.

SOUP KITCHEN IN MINING TOWN

Aid By Kiwanis Club To Relieve Suffering Of Strikers.

U. S. NEWS BRIEFS.

By the Canadian Press).

MOUNT CARMEL, Pa., Dec. 26—The Kiwanis Club of this city is to open the first soup kitchen to help relieve the prevalent suffering and hunger brought about by the suspension of anthracite operations. The sanction of the United Mine Workers has been secured.

CHRISTMAS TRAGEDY

NEW YORK, Dec. 26. — After placing the last trinket on a Christmas tree which he prepared for his young daughter, Bryan Coleman, 27, shot himself fatally at his Long Island home in Roosevelt yesterday. "I wonder if this things works," Coleman remarked, as he pulled the trigger of the revolver.

HELD FOR MURDER

HAZELTON, Pa., Dec. 26.—Edward Sullivan, 52, is held here in connection with the death of Mrs. John Gerren, 85, who was burned to death at her home near Briggsville last March. State police declare he confessed to having set fire to the aged woman's home after stealing $4 from her.

JUGO-SLAVS TO FUND DEBT

WASHINGTON, Dec. 26.—The United States Treasury has been officially advised that the Jugo-Slavian debt commission will arrive here about the middle of January to negotiate a war debt settlement.

DROVE CAR ASLEEP

PASSAIC, N.J., Dec. 26.—John Srangenberg, a victim of sleeping sickness, dozed off at the wheel of his employer's truck recently and ran into a telegraph pole. Yesterday John's driving license was revoked.

FIDDLING CONTEST.

PROVIDENCE, R.I., Dec. 26.—Mellie Dunham, Maine champion fiddler, and any other fiddler over 60 years of ago, is eligible for the New England title to be competed for here on January 4. The town criers yesterday announced the awarding of a gold medal for the "best bow scraper in this neck of the woods."

RADIO AIDS FARMERS

BISMARK, N.D., Dec. 26.—Installation by farmers of radio receivers sometimes enable them to beat the elevator man in the sale of grain, a complaint received yesterday by the State Railroad board declares. Farmers can now listen in on the market and receive returns as fast as the elevator operator.

Robert Hicks Again Denies Allegations by R. R. Hall

The Editor of the Examiner,—
Dear Sir:—

At the nomination on Wednesday last I attached my cheque for $100.00 to a letter which Mr. R. R. Hall was the author of, challenging him that the statement in this letter, regarding a claim against the Campbell Mills, is not based on facts and is misleading, (the onus of proof to be on me), Mr. Hall to put up a cheque for the same amount, the winner to donate the cheque to charity.

Mr. R. R. Hall was also invited to meet me at Victoria Hall on Tuesday Eve next to publicly debate this issue of the Campbell Milling Company and Mr. R. R. Hall has refused to accept either proposition, therefore it is not necessary to paint **DUD** in yellow letters on his person for identification purposes.

Mr. R. R. Hall has been working his dictophone overtime, broadcasting condemnation of the Utilities Commission and his interest in the efficient operation of City business, and I have this to say, that when Mr. R. R. Hall and the packing interests get working in unison—one broadcasting from the newspaper and the other with canvassers on the side street in the interest of the Common People, it is time for the multitiude to "Put up their umbrellas and start for home."

The twenty year old record of one is well known and I am checking up the record of the other during my Christmas holidays, and intend to publish it in instalments.

The statement of Claim as produced by Mr. R. R. Hall against the Campbell Milling Co., bears falsehood and Deception on its face, and he refuses to defend it, yet he says in effect to the Utilities Commission—discharge Mr. E. H. D. Hall and engage R. R. Hall whose Statements are untrue, but they are sufficient to enter a Law Suit that can be carried through the Courts, "Let me use your name," which interpreted means, **Give me your signed cheque,** and I will fill in the amount. My word? But I will work for $100.00 per day and expenses.

Since Mr. R. R. Hall has twice weakened and fallen in my arms, once begging for mercy, I can only toss in the scrap-heap of ineffectives his remains, where there is none with more unfairness and untruthfullness and where there will never be any with less courage and influence.

(signed) ROBERT HICKS.

Election Called for In All Departments of Civic Government

Alderman Nagle Phelan and Ex-Alderman W.T.Holloway Are Contestants for Mayoralty. Last Minute Decisions Featured Qualification Night.

TEN SEEK ALDERMANIC HONOURS.

Dr. F. C. Neal Drops Out of Board Of Education Contest. Only One Over Number Required For Board Two Run In Utilities.

FOR MAYOR:
Alderman Nagle E Phelan.
Ex-Alderman Dr. W. T. Holloway
FOR UTILITIES COMMISSION:
Commissioner Robert Hicks.
Gordon S. Matthews.
FOR BOARD OF EDUCATION:
***Mrs. Kate Morris.**
***Dr. John J Craig.**
***Dr. H. Max Yelland.**
***E. Bruce Fowler.**
John A. McNabb.
E. Roland Wilson.
Those marked * are present members.
FOR ALDERMANIC BOARD:
Charles H. Ackerman
Alderman Wilbert J. Hancock.
Alderman Robert N. Jones.
John R. Marshall.
Alderman E. Mel Turner.
George A. MacDonald.
Robert S. Cotton.
Frank R. J. McPherson.
William H. Lytle.
Frederick E. Tuggey.

Peterborough will have a contest in every department of civic administration. That was definitely decided at 9 oclock on Thursday night, when two qualified for Mayor; two for Utilities Commission; six for Board of Education, and ten for Aldermen. There will be, in all, twenty names on the ballot from which twelve can be elected.

And this in spite of the fact that at eight minutes before closing time there was not a candidate for the mayoralty; and up to four minutes to the hour, there was only one qualification.

Alderman J. O. Fife hovered in the background until a minute and a half before 9 o'clock struck, but finally decided not to run against Alderman Phelan and Dr. Holloway.

The following is the chronological record of events in the City Clerk's office:

8.41—No mayoralty candidates. Looks as though Peterborough will get along without a mayor.
8.45—No mayoralty candidates. Eight qualified for the Aldermanic Board and six for Board of Education.
8.48—Mel. Turner, J. O. Fife, Nagle Phelan, Dr. Holloway, and W. J. Hancock talking things over.
8.52—Nagle Phelan: "Well, I'm going to do it anyway."
8.52½—Nagle Phelan signs on the dotted line.
8.53—J. O. Fife has his form in his hand. Looks at Dr. Holloway. Says: "I'll be a sport," and lays form on the table.
8.53½—Dr. Holloway: "Oh, come on. Jump in. The people will decide."
8.54½—J. O. Fife has picked up his form. Walks out with it.
8.55½—Much looking at watches. Only four and a half minutes to go. The City Clerk has his watch in his hand. Looks like acclamation for Nagle Phelan.
9.05—Dr. Holloway hands in his form. Gets it signed and sworn with three minutes to spare.
8.58—W. J. Hancock qualifies.
8.58½—Mel. Turner quaifies.
9.00—All over. Some who failed to qualify look as though they wished they had. Those who are in the contest figure their chances of winning.

Merry Christmas, everybody!

Sermon By Wilhelm Part Of Doorn Castle Celebration

DOORN, Holland, Dec. 26 (Canadian Press).—Gales which continued unabated yesterday did not interfere with the former German emperor's Christmas festivities. Invited guests included members of the Dutch nobility, the chief of the Dutch Gendarmes, and the staff of the former emperor's court from the highest official to the lowliest servant. One of the guests later said that William delivered his sermon with the gesture of a dramatic actor. The former war lord cut his Christmas tree with his own axe. For several days he was busy distributing gifts, each including a signed photograph, to the poor families of the village. Some of them also received consignments of wood chopped by William on his estate.

THE WEATHER.

Christmas day was bright, pleasant and moderately cold in the forenoon, turning decidedly cold toward evening. At nine o'clock it was five below zero. During the night it became much colder, and at 6.30 this morning it was down to eighteen below zero. There was no wind, however, and as they are accustomed to say in Winnipeg when it gets down to forty below, it was hardly felt. At the noon hour to-day it was five below.—W. P.

COMMANDS AIR FORCE.

Sir John M. Salmond, who will take command of Great Britain's air defense forces on Jan. 1 as a separate unit of national defense.

No man is a hopeless fool until he has made a fool of himself twice in the same way.

MASONIC BANQUET
ST. JOHN'S NIGHT, MONDAY, DECEMBER 28TH, 7.30 P.M.
AT THE EMPRESS HOTEL.
THE DEPUTY GRAND MASTER, HON. J. S. MARTIN, TORONTO, AND
THE GRAND SECRETARY, MR. W. M. LOGAN, HAMILTON, WILL BE PRESENT, AND WILL GIVE ADDRESSES.
EXCELLENT MUSICAL PROGRAMME
TICKETS MAY BE SECURED FROM OFFICERS OF CORINTHIAN, PETERBOROUGH, OR ROYAL ARTHUR LODGES
3d-Wed., Thurs., Sat.

Figure In Garb of Santa Fell Dead Among Children

PORT HURON, Mich., Dec. 26 (Canadian Press). — Santa Claus is dead.

He died Wednesday night in the excitement attendant upon Christmas exercises at Harbor Beach in the Methodist Church. Santa Claus' real name was William Johnston.

They never knew, those hundred eager children with bright eyes and laughing lips, that they were to see Santa die before their eyes. They couldn't see behind his smiling face and flowing white beard and know that a heart, made weak by years of labor, was undergoing a great strain. And so when Johnston fell dead, they shrieked and cried.

In the crowd were Johnston's wife and three children. His body was taken to an undertaking establishment. The festivities continued.

CANADA'S TRADE BALANCE SHOWS FURTHER GAINS

Remarkable Growth Of Exports Since 1922 With Imports Lower.

BUSINESS STRIDES.

Trade Balance $100,000,000 More Than Year Ago Official Report.

OTTAWA, Dec. 26 (Canadian Press).—Business in Canada is well on the upgrade. Official statistics of trade and of revenue car loadings on Canadian railways alike indicate steady improvement. This year's wheat crop—Canada's second largest on record—has heavily swelled the total of exports, particularly within the last few months. But apart from wheat, there is evidence of increasing activity.

In exports of Canadian merchandise, the growth has been remarkable. In the twelve months ended November, exports totalled $1,220,000,000 against $1,058,000,000 in the twelve months ended November, 1924, and $860,000,000 in the twelve months ended November 1922. Imports were $874,000 000 in the twelve months ended November, 1925, against $813,000,000 in the twelve months ended November, 1924, and $753,000,000 in the corresponding period three years ago. In other words the excess of exports over imports, or favorable balance of trade, is now $346,000,000, a hundred millions more than it was a year ago, and over two hundred and thirty millions more than it was three years ago.

November Exports.

Details of these statistics are not yet available. But figures for the month of November alone show the highly important part which products of the farm and forest play in Canada's export trade. During November domestic exports totalled $119,000,000. This total included $62,000,000 worth of agricultural products; seventeen million dollars worth of animal products, and twenty-one million dollars worth of wood, wood products and paper.

Cars of revenue freight loaded on Canadian railways tell a similar story. During the week ended December 12, cars of revenue freight loaded numbered 69,449 or 14,545 more than in the corresponding week of last year. In every class of commodities there was an improvement in car loadings.

More Cars Loaded.

But loadings of grain and grain products alone, in the same periods, were 10,247 cars more. The week of December 12 was the sixth consecutive week in fact, and the ninth week in the year, in which grain loadings exceeded 20,000 cars. Cumulative totals of loadings of all commodities during the calendar year to December 12 were 2,878,720 cars against 2,814,649 cars in the corresponding period of the previous year.

Canada's field crops are this year valued at $1,112,691,000, which is the largest value assigned to such crops since 1920, when the total was year since 1920 and the war period that the field crops of Canada have exceeded a billion dollars. Wheat is king. Although the average price of wheat was eleven cents a bushel less than last year, the increase in volume of production was so great that the wheat crop is valued at $466,755,000 compared wih the value of $320,262,000 placed on the crop of last year.

93 CHRISTMAS TOGETHER

FAIFIELD, Conn., Dec. 26.—The 93rd Christmas they have celebrated together will be observed by Marie Sophia Dowd and Sarah Haria Seymour, twins, here. January 9 is their 94th birthday.

SHOOTING MATCH

For ... se, on Tuesday, December 29th, 1925, at 1 o'clock sharp, at W. J. Gills, Butcher, one mile from Lakefield, on the Peterboro road.

2d151 4860

GAYEST CHRISTMAS SINCE 1914 IN GREAT CAPITALS OF THE WORLD

National Burdens And Worries Forgotten In The Religious And Secular Celebration Of Christmas Festival. Ex-Kaiser Preached Peace Sermon.

PULPITS HAILED PEACE OF LOCARNO.

The Christian world laid aside its economic and political burdens yesterday and celebrated after the various fashions of its people, the gayest Christmas it has known since 1914.

From London, Washington, Paris, Berlin, Rome Moscow and the heart of Africa—from wherever Christians were gathered on the land or the sea—telegraph and wireless chanted litanies of merry-making and good cheer.

Church services in many cathedrals were broadcast to millions, and those who spent the day at sea were also united by radio in their celebration.

Gayety In European Capitals.

Paris, where the shadow of the fallen franc might have darkened the day, was by far gayer than it has been since the war. Berlin, likwise, faced with an economic crisis echoed the French capitals revelry to a less degree, and Moscow welcomed the return of prosperity after lean years of famine and civil strife with the gayest Christmas.

The United States celebrated more quietly. The North and Middle West had a white Christmas, and there were flurries of snow along parts of the Atlantic seaboard and through some of the south.

President and Mrs. Coolidge, in Washington set the fashion for the nation with morning church, Christmas dinner and a quiet day in the White House with their son, John home from Amherst. New York and Chicago, after Christmas Eves of unwonted gaiety deserted the streets for the day, except for church or charity.

In London, Washington and New York, and in practically every European capital, pulpit speakers in their Christmas sermons hailed the Locarno pact as a harbinger of peace and a cause for universal Christmas cheer.

Ex-Kaiser's Peace Sermon

A just peace was the subject of a Christmas sermon delivered by the former German emperor Wilhelm, in his chateau at Doorn, Holland, where the Christmas festivities were attended by his family, the staff of his former court and members of the Dutch nobility.

Although religious services were held throughout the Christian world, there was no lack of worldy scenes. In Moscow long lines of thirsty Russians waited their share of the new forty per cents vodka.

Paris cafes were crowded with revelers, while the liberal press reviled the costly celebration and denounced "the scandalous scenes in Montmarte while soldiers are dying in the Riff and Syria."

London Streets Deserted.

Berlin suffered a Christmas tree famine. Many of those who could afford it went to the country for winter sports. London streets were generally deserted during the day, but theatre crowds sallied forth in the evening and dances were held in many of the hotels.

In Rome, the Pope spent Christmas with members of his family visiting him. He received thousands of messages from all parts of the world.

MODIFICATION OF ADOLESCENTS ACT AN INJUSTICE TO CHILDREN

Child Welfare Council Will Oppose Amendment Sought By Toronto.

WOULD DESTROY ACT.

OTTAWA, Ont., Dec. 26 (Canadian Press).—The section on the Child in Employment of the Canadian Council on Child Welfare has come out in open opposition to the representation which the Toronto Board of Education is making to the Ontario Legislature, says an official statement issued by the League last night. The representation requests that the Adolescents School Attendance Act be amended so that permits may be granted under power of the Act to pupils where there is hardship on account of their having to attend part time classes during the day, and that attendance for the prescribed number of hours at evening classes in high, technical, commercial and public schools be accepted.

In outlining its stand, the Council on Child Welfare contend that this motion is in direct contravention of the aims and objectives of the Council in the child labor field. Under the present Adolescents School Attendance Act, permits are granted only where the pressure of home conditions is so severe as to warrant an exemption. Presumably then, the general home conditions in the way of shelter, maintenance, nutrition, etc., are not on a par in the case of the child forced to seek a permit with those of the average child from the average home. It is with this consideration in mind that the Act requires that the part time classes which these children holding a permit attend, must be held during the day and the children released from employment to attend. This amendment would mean that children under-privileged to the extent of being forced to seek a work permit would be further penalized by compulsory night attendance following a full day's work and coming from the home where, as above mentioned, conditions are sufficiently strained or necessitous to have forced the child out of school below the age which the Council believes his health and rights to citizenship demand. It cannot, therefore, but regard this motion as directly involving the efficacy of the Act and as opposed to what a sound social policy demands as standards in this field.

Protest to Ferguson.

The chairman of the section, Judge MacGill, of Vancouver, has filed a strong protest with the Prime Minister, the Hon. G. Howard Ferguson, protecting the cruel futility of forcing children who have worked all day to attend school all evening and work again all the succeeding day. The Council claims that an utter waste of both industrial and academic services of such child is involved. The Council further claims that this amendment would read the very heart out of the law. It claims further that this piece of Ontario legislation is in the very front rank in the field, and that it will fight to hold this position and to prevent a movement which would have a very injurious re-action throughout the Dominion.

Bagpipe Returns To Favor As Jazz Band Instrument

GLASGOW, Dec. 26.—The bag pipe, which was threatened for a while last spring when an American jazz operetta introduced the saxaphone to Scotland, has come back into its own.

The bag pipe was recently introduced in a jazz band here and in this new role has been going strong ever since. Only large men are engaged as jazz bag pipe players because of the necessity of having individuals with an enormous lung expansion who are capable of keeping pace with the saxaphone and double quick time.

DANCE.
DON'T MISS THE DANCE AT HASTINGS, DECEMBER 31H, IN LYNCH'S HALL, WHERE YOU WILL HAVE A GOOD TIME.
1d150-3653

WOOD FOR SALE.
12-INCH MIXED WOOD, $6.00; LARGE TEAM LOAD; 12-INCH HEMLOCK, $4.50; LARGE TEAM LOAD; IDEAL FOR PRESENT USE. BEST BUY IN CITY. ALFRED McDONALD MEMBER CO., LTD. PHONE 176.
3d22 23 26-3603

BROCK ST. RINK
Skating Tonight
Excellent Sheet of Ice
Good Musical Program

FOR SALE

$5,500 will buy new bungalow; all conveniences. West side.
$4,000 will buy new dwelling; all conveniences. South side.
$2,800 will buy brick dwelling in good condition.
Several dwelling to rent also. Farms for sale in different parts of the county.
See our list if you are in the market to buy.

W H TAYLOR
163 Hunter St. W., or Phone 1462.

LIVESTOCK FOR SALE

TWO ABERDEEN ANGUS BULLS, 7 months old, registered. Jas. C. Barrens, Indian River, Ont.
3d-151-4851

HOUSES, REAL ESTATE

FOR SALE — NEW HOUSE, DESIRably situated in the West End, centre hall plan, oak floors through out and modern in every respect; easy terms to suit purchaser; apply 437 George street. dtf-2483

HERE IS A REAL SNAP—8 ROOM Brick House; central; full plumbing, $20; and quite a variety at all prices; apply 244 King St.
3d-26, 28, 30-4841

AGENTS WANTED

AGENTS WANTED—A LIFE ASSURance Company of the highest standing desires to appoint a District Manager with headquarters at Peterboro. Excellent opportunity for entering under favorable conditions, a constantly growing business field where success is assured if you possess integrity, confidence and the ability to devote yourself whole-heartedly to the work. An excellent contract will be offered. Adress care Fox 4848 Examiner.
2d-150-4848

NOTICE

NOTICE — TAXIDERMIST WORK done. Have your specimens mounted. Apply 156 London, phone 878.
26d-159-4532

PLUMBING AND HEATING, GENERal repairs of all tkinds. Fred Goodfellow, 'Phone 1642M.
12d-162-4362

SKATE GRINDING — HOLLOW ground, oil stone finish, at Peel's 225 Lake street.
5d-28, 5, 12, 19, 26-4233.

AUTO RADIATORS REPAIRED, cars overhauled and repaired at Peel's Garage, 225 Lake street.
5d-28,5,12,19,26-4234

SPECIAL NOTICE. CUT THIS OUT, it will pay. House repairs, cellar to roof; furnaces, stoves expertly cleaned, complete one-fifty, and repaired. We also have hospital for every description of broken goods, from electric irons, furniture to pair of scissors. Costs nothing to phone. Small trial will surprise you how cheap we work. Wm. J. Bull, 1086M.

HELP WANTED—Male

SALESMAN FOR LINE OF LITHOgraphed labels, stickers, art calendars, etc. Good sideline. Wright Litho Co., London, Ont.

WANTED

WANTED—OLD GOLD AND ARTIficial teeth; apply Phillips Dental Lab., 408 1-2 George. 26d-154-4391

WANTED — RAGS, BONES, OLD stoves, copper, brass, zinc, rubber, auto tires, wood ashes. Will send a man and clean your cellar or ash Stevens, 364 Mark street, or 'phone house free of charge. Address 2083
12d-14-3658

FOR RENT

FOR RENT — MODERN, HEATED Apartments; apply 437 George St. dtf-1868

FOR RENT—HEATED OFFICE ON George street. Apply 437 George street. dtf

TO RENT—FIRST CLASS HOUSE ON Park street, No. 220; furnace; everything complete. Apply 182 Westcott street. 3d-26, 2, 9-4859.

TO RENT — DUPLEX LOWER Apartment, modern, very central; phone 818w. 3d-161-4858

GARAGE TO RENT—509 KING ST. Phone 1235w. 3d-150-4784

TO LET—NEW BRICK HOUSE, ALL conveniences; close to street corner, south end; apply H. Wilson, 2 King George St. 18d-162-4779

TO RENT—APARTMENT—5 ROOMS, immediate possession; Brown's Garage, 283 Water St.
6d-152-3606

FOR RENT — OFFICE, HEATED; Apply Bank of Toronto. dtf.-3055

HOUSE TO RENT— 589 DOWNIE street. Apply 437 George street. dtf-1887

TO RENT—ON SEPT. 1, 1925, NO. 874 Water St., apply 437 George St. dtf.-1577

Does it embarrass you to select and choose from stock on the shop counter? Read the advertisements. They put before you the best of the world's products which you can pick from before you go a-shopping.

AUTOS FOR SALE

CAR FOR SALE—FORD SEDAN—model '21 in first class condition; five good cord tires; $335 cash; Box 3626 Examiner.

AGENTS WANTED

AGENTS WANTED— AGENTS TO represent us in every town and City in Canada. Selling hosiery for the family direct from mill to consumer. Write for Free Catalogue, we supply samples. Sterling Hosiery Mills, Toronto, Ont.
4d-5,12,19,26-4490

AGENTS WANTED — PERMANENT position for next year; man or woman to travel and appoint local representatives. $1092 yearly guarantee ($21 weekly average) and expenses. Experience unnecessary. May earn $75 to $100 in two weeks preparatory work, spare or full time. For particulars write Winston Co., Toronto.
5d-21,22,26,28,29-4806

AGENTS SELL WASHO. Washes clothes without rubbing. Sells on sight. Great repeater. Good commission to agents. Write quick. P. A. Lefebvre & Co., Alexandria, Ont. 2d-26, 2-3652

TEAMING & CARTING

WANTED — MOTOR CARTING, ALL kinds, long or short hauling. Beatty Bros. 'Phone 2169-891r2.

FOUND

FOUND—A SUM OF MONEY—OWNer may have it by proving property and paying expenses. Apply Bank of Toronto. 6d-154-3647

FOUND — WHITE HOUND WITH some black and tan spots; apply 229 Edinburgh. 3d-159-4835

LOST

GATE LOST — MONDAY FROM A truck on Water St, an iron gate; finder please telephone Examiner office. 3d-150-3627

LOST—ON CHARLOTTE ST. TUESday night, silk umbrella; finder please leave at Examiner; valued as keepsake; reward. 3d-150-4839

LOST — THURSDAY AFTERNOON, brooch, near Post Office or on George street Reward. Miss Peck, 414 Water. 3d-153-4865

LOST— FAWN PLAID FLANNEL scarf between Court House and Simcoe street, on Brock or George streets. Finder please leave at Examiner. 3d-153-4863

LOST — LIVER AND WHITE Spaniel, bitch, from 561 Weller street. Reward. 3d-143-4864

LOST—DECEMBER 12 ON CHARlotte street, flat coin purse, containing money. Finder please leave at Examiner. 3d-151-4852

LOST — WEDNESDAY MORNING from 320 Maitland Ave., a small Collie Pup, answers to name of Ginger; phone 1235m. Reward. 3d-150-4850

LOST—ON MARKET SATURDAY—purse containing bank book and money; finder please return to Examiner office; reward. 3d-150-4836

LOST—SATURDAY, ON WATER ST. Ivory Military Brushes; finder please leave at Examiner. 3d-150-4846

LOST — MONEY POUCH CONTAINing small sum of money by delivery boy, Monday; reward if left at Examiner. 3d-150-4843

LOST — BLUE SUEDE PURSE ON Tuesday night, containing valuable papers and sum of money; finder please leave at Examiner; reward. 3d-150-4844

LOST—A FOX HOUND ON DEC. 21; 2 miles east of Nassau in Douro township, answering to the name of Sport; color black, tan and white; reward; phone No. 311 r 24. 3d-150-4845

FOR SALE

FOR SALE — CHRISTMAS TREES; hand delivered; phone 25053.
6d-151-3575

FOR SALE—THREE TUBE RADIO set with tubes and loud speaker; low price for quick sale; phone 347 or 1998F. 3d-151-4855

FOR SALE—HEINZ DILL PICKLES, 6 for 25c; Boyle's Grocery.
7d-24,26,30,3,10,17,24-3202

FOR SALE — 303 ROSS RIFLE IN good condition; can be seen at Simpson-Copping & Co., 460 George St. 3d-150-4838

FOR SALE — WOOD DRY MIXED cut short at $5.00 per cord, also mixed slabs at $7.00 per cord; delivered; apply to Richard Tedford, phone 5 ring 4, Warsaw, at our expense. 12d-150-4637

FOR SALE—PHONE 1937 FOR YOUR wood, body hardwood, cut, $6.50 per half cord; heavy hard slabs, cut, $6.00 per half cord; hemlock slabs, cut, $4.50 per half cord; W. J. Fitzgerald, Perry St.
26d-157-4495

MIAMI COLD TO WORKING GIRLS

Typists Too Many For Available Conditions. Costs Are High.

RECENT FIGURES.

MIAMI, Fla., Dec. 26.—To speak bluntly, there is no room for the working girl in Miami now.

Last summer a good stenographer or typist could command any salary. Feminine youngsters just out of business school, to whom spelling and punctuation were deep mysteries, were being paid $75 a week.

But that time is gone and will never return.

The Employment Bureau of the Miami Y.W.C.A. keeps its fingers on the pulse of the job situation here as does no other organization. Not a girl comes into the city without a room or a job who does not come to the Y. sooner or later. And the Y. in consequence has abandoned all its "peace time" operations, and is doing nothing but emergency work day and night for these girls.

The Y. will show you figures like this:

In October, 1925, 1,393 girls asked for jobs. Only 425 got anything at all. Many went home after pawning everything but their return tickets.

In that month 669 stenographers sought work. Only 155 got it.

There were 89 typists applying for work. Eighteen were placed.

Ninety-five bookkeepers asked for jobs and 11 were chosen.

Thirteen of the 172 clerks who came here for jobs got them.

One hundred and forty girls asked for hotel, restaurant and institutional work; 23 were placed. Two out of 23 telephone operators who clamored for work were given it.

One hundred and ten girls said they could be seamstresses, nurse maids, cashiers, elevator girls — anything. Nine got jobs.

"Hundreds of girls come to the office who beam and say they can do just anything," said Miss Mamie Raeburn, employment manager of the Y. "But Florida has no place for the girls who can do 'just anything.' They are our biggest problem. Miami needs specialists only and very few of them.

"Most girls think that if they are willing to leave the office world and go into housework for a winter, they are all set. But badly as Florida needs experienced domestics, it can not use these 'I'll do anything' girls."

The Y. has prepared a form letter which it sends out to the thousands of girls who write in asking about employment conditions. It sets forth such facts as these:

Housework pays from $12 to $18 a week, with room and board.

Cooks gets from $12 to $20 a week, room and board.

Nursemaids get $10 to $15 a week, with room and board. And dozens of graduate nurses who were earning $75 a week are glad to get these nursemaid jobs.

Stenographers get $20 to $35 a week. Remember, a room alone costs $20 a week.

Typists get from $12 to $20 a week.

Clerical work without typing—no jobs at all.

Doctors Not Needed.

There is also no demand for tutors. Nor is there any demand for doctors and doctors' assistants, the Chamber of Commerce to the contrary notwithstanding.

"We advise those well located at home to remain there," says the form letter. "Living conditions in Miami are high in normal times, and this year accommodations are almost impossible to obtain at any price.

"Under no circumstances should anyone come down here unless she has sufficient money with which to meet expenses until she is located, which may take from one to two months.

"We urge that no woman come to Florida expecting to make her expenses for the winter.

"A few stenographers, waitresses and efficient domestic help can do it. Children's nurses, companions, managers of apartments and boarding houses, teamroom supervisors and tutors can not."

The waitresses here are unlike waitresses in any other city in America.

"I got an inkling of it the other night when I saw swarms of them going home from work with books under their arms. They looked more like college students than waitresses.

"The chef laughed at me today for ordering 'coffee and doughnuts,'" said one. "He asked me if I'd never heard of 'Java and sinkers.' I won't yell that if they fire me. The job is bad enough at best."

It means that practically every waitress in Miami is a former school teacher or private secretary or stenographer who can get no job but waiting on table.

To be sure, waitresses only get from $8 to $10 a week—but there are meals and tips. And the tips are tips!

The waitresses have seen to that. These erstwhile school teachers and stenographers and secretaries wrote to the newspapers about it, and their letters were published. They very politely called men who ate $1.50 breakfasts and then left 10 cent tips "table hops."

Tips increased.

Y.W.C.A. Registration.

Landladies have learned that men don't mind "doubling up" as much as women do. Four men on cots in one room will pay $15 each. There's $60 a week. Why bother with a girl with only $20?

The room registry of the Y. W. C. A. is desperate!

"Tell girls to stop coming here unless they know exactly where they are going to live and what they are going to pay," says Miss Vilona Cutler of the Y.

The Y. has 100 rooms of its own and will have 110 more by Jan. 1. These rooms rent for from $2 to $5 a week. Thousands of girls are after them, and the Y. simply takes in girls who would be on the streets otherwise.

I met one girl who is joyful because she has the privilege of sharing a bedroom with another woman for $12.50 a week. She walks eight miles a day to work, and was bothered with a bad cold when I met her.

"Take a hot bath, drink some hot lemonade and take a hot water bottle to bed with you," I suggested. She only chuckled.

"Hot water, did you say?" she asked. "We have no gas and no electric heater. I haven't had a hot bath since I came here, two months ago."

"Well, heat a dishpan of water on the stove," I went on.

Again she howled.

"What did you say? A dishpan? We can't buy one. We haven't even a tea kettle. The embargo shut them all out."

A professional woman who made $350 a month in Toronto, and who is working here for $35 a week, complained that her landlady had requested her to leave because she asked for hot water for a bath. And she was paying $20 a week for her room.

KITCHENER MEMORIAL CHAPEL

The Kitchener Memorial Chapel in St. Paul's Cathedral has been completed and dedicated. Work on the chapel has been under way since 1922. According to the annual report of the Kitchener Memorial Fund over twenty-two thousand pounds have been spent in connection with the chapel. In the photograph is shown the recumbent figure of Earl Kitchener and the figures of St. Michael and St. George and the Gates of Honor facing.

VOICE OF THE PEOPLE.

Peterboro, Dec. 26, 1925.

To the Editor of the Examiner:

Dear Sir:

I am sure I must be voicing the opinion of many residents in the south of Ashburnham when I say we are having A1 service of snow ploughing. "The crooked paths" are made "straight" and always before seven o'clock a. m. Thanking you for your valuable space.

I am,
Your sincerely,
A TAXPAYYER.

CHRISTMAS MASSES IN THREE CHURCHES

Pontifical High Mass Celebrated by His Lordship Bishop O'Brien.

The midnight masses celebrated in the Roman Catholic churches of the city on Christmas Eve were attended by large congregations in every instance, and were marked by special services and special music prepared for the occasion.

At St. Peter's Cathedral, Pontifical High Mass was celebrated by His Lordship Bishop O'Brien, with Rev. P. Costello, assistant priest; Rev. P. Butler and Rev. Leo Cleary as honorary deacons; Rev. V. Corkery and Rev. H. Black as deacon and subdeacon, and Rev. J. Finn as master of ceremonies. A particularly pleasing feature of the service at the Cathedral was the singing, the adult choir surpassing themselves with their splendid rendition of a difficult new mass, under the leadership of Mr. Joseph Minicolo and Miss Lillian Hurley at the organ. The melodious music of this beautiful mass was done full justice to by the singers.

Very effective also, and in keeping with the sacred festival, was the singing of the children's choir, composed of over 40 small girls and boys who are trained in this way by Rev. Father Finn. The little girls, wearing white frocks and veils and the small boys, in red soutaines and white net surplices, walked in procession in the aisles of the church prior to the beginning of high mass, singing Christmas carols, which were repeated later at the crib placed inside the sanctuary. These cargls, sung without accompaniment, were beautifully rendered, the small children keeping perfect time and tone.

Previous to commencement of mass, Miss L. Hurley played an organ voluntary that included some lively Christmas hymns. The adult choir sang at the beginning of the low masses that followed the celebration of high mass, and the children's choir sang during the later services.

His Lordship Bishop O'Brien addressed the congregation briefly, exhorting upon them the necessity of celebrating Christmas in the proper manner by the exercise of charity and love to one's neighbors, regardless of creed or faith.

The high altar was decorated with quantities of red roses and festoons of green garlands, and the sanctuary was filled with light from the many lighted candles and the seven-globed standards placed inside the railing. Outside the Cathedral, above the main entrance, was placed a large cross, electrically lighted, and lines of lighted lamps crossed the street also in front of the church.

The special music at the Cathedral for the masses included the Mass, from a composition by Miss M. E. Downey, with the Kyrie; Gloria Credo and the Sanctus; Agnus Dei and the carol, "O Holy Night," while the children's choir sang at the crib, "Angels We Have Heard on High," and "See Amid the Winter's Snow," singing for the low masses several pretty Christmas carols.

At the Church of the Sacred Heart, midnight mass was celebrated by the pastor, Rev. J. J. OBrien, assisted by Rev. J. C. Moloney and Rev. C. McCarney. Special music for the occasion was directed by the organist, Mr. J. Armstrong, with the choir singing Rosewegs Festival Mass in G, and the children's choir rendering several pretty carols before the crib.

At the Church of the Immaculate Conception, in East City, Rt. Rev. Monsignor McColl celebrated midnight mass, assisted by Rev. J. Guiry, and the adult choir, with Miss L. Hummel at the organ, gave Concone's Mass in F, with a prelude in "Silent Night," the "Alma Redemptoris" at the offertory, and the "Adeste Fidelis" at the communion service.

Midnight mass was also celebrated at St. Joseph's Hospital, by Rev. Peter McGuire, and at the House of Providence by Rev. J. Guiry. At the House of Providence, special music was given by the children of the Immaculate Conception Church, with Miss Sadie Flynn at the organ.

At Mount St. Joseph, midnight mass was celebrated by Rev. G. Maher.

CANADIANS RECEIVE CHRISTMAS HONORS

Officers of the Legions Of Honor Appointed by Republic of France.

MONTREAL, Dec. 26 (Canadian Press). — Archbishop Mathieu of Regina, Senator Beique and Gen Athanase David, Provincial Secretary of Quebec, are named officers of the Legion of Honor, in the Christmas honors granted by the Republic of France to Canadians, made public here last night. Fernand Rinfret, editor of Le Canada, Montreal, and Hon. P. R. Dutremblay, M.L.C., and director of La Presse, Montreal, are named Chevaliers of the Legion.

FLOODS IN SPAIN.

Heavy Damage Along River Piers.

SEVILLE, Spain, Dec. 26. — The floods of the Guadalquivir and adjacent rivers have done material damage, estimated at more than 3,000,000 pesetas ($450,000) confined for the most part to destruction of merchandise piled along the piers and which could not be removed in time. Grain worth about 500,000 pesetas and forty new automobiles were badly damaged by water, while 30,000 bags of cement also were destroyed.

Though the river receded Thursday it rose yesterday once more when the torrential rains commenced again.

B. C. SHINGLES
I handle the best grades of British Columbia Shingles at best prices. Roofing and roofing materials our business.
FRED. H. ROWAN
607 Weller St. Phone 851

HAMILTON MAN IS ASPHYXIATED

Small Gas Heater In Bedroom Found Partly Turned On.

ON CHRISTMAS DAY.

HAMILTON, Dec 26. — (Canadian Press). —Absent-mindedness is thought to have cost William J. Conners his life through asphyxiatio by gas in an attic bedroom at his boarding house. He was found dead yesterday morning. Mr. Connors, who was 58 years of age, was fully dressed and wearing his over coat, evidently in readiness to go out. He had a small gas heater in his bedroom. It is thought that he either neglected to turn the gas fully off or else turned it on and forgot to light it.

STOLE CHURCH MONEY

Young Woodville Man In Lindsay Court.

LINDSAY, December 26. — At a session of the county police court here on Wednesday, Bert Good, of Woodville, aged 21 years, who is attending school at the village, was given a determinate sentence of six months in the Ontario Reformatory and a further indeterminate sentence not exceeding one year, on a charge of theft.

The accused, who filled a position in the nature of assistant treasurer of the First United Church in Woodville, pleaded guilty to the theft of church funds amounting to nearly $300.00.

VETERAN OFFICER.

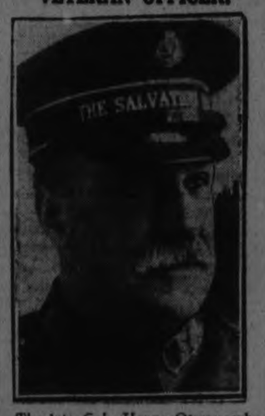

The late Col. Henry Otway, who was buried in Toronto this week. He has been for 41 years an officer of the Salvation Army, and was in charge of men's social service work in Canada for the army.

NOTICE OF REGISTRATION OF BY-LAW.

Notice is hereby given that a by-law was passed by the Council of the Corporation of the City of Peterborough on the 21st day of December, 1925, providing for the issue of debentures to the amount of $51,630, for the purpose of meeting the cost of extensions and improvements in the electric light system, and that such by-law was registered in the registry office of the County of Peterborough on the 24th day of December, 1925. Any motion to quash or set aside the same or any part thereof must be made within three months after the first publication of this notice, and cannot be made thereafter.

Dated the 24th day of December, 1925.

S. R. ARMSTRONG, Clerk.
3d-26, 2, 9-3658

APARTMENT
To let; five rooms, central, conveniences, low rent.
Also Store and Garage to let.
A. LOW & CO.
285 Bethune St.
Phone 697 — N. and Hol. 1927

FRENCH MARINES TO CHINA.

MANILA, Dec. 26. — Six destroyers of the Forty Third Division departed from here for China to-day carrying a company of marines. Another company of marines will leave for China to-omorrow on the transport Chaumont.

FOR SALE

Comfortable Brick House, 6 rooms, modern except furnace, large lot with garage, as owner is leavng the city he will sell at a very reduced price. This property is situated in East City, very convenient to Westclox factory and Quaker Oats; price $3400.
20 acres of Garden Land, situated about 1-3 mile from city; fine brick house and good barn, owner would exchange for a property in the city, or would sell sell on good terms; price $4500
6 acres of choice Garden Land, with brick house, barn, implement shed, etc., owner will sell stock and implements or will exchange for a place in city. This property is situated about two miles from city, and owner will give immediate possession; Price $5000.00
A real bargain splendid brick house containing about 11 rooms, steam heat, large lot with considerable shrubbery around house, would make an ideal apartment house, situated in a very residential section of the city; terms; price $6000.00
For further particulars and inspection, apply—

J. T. O'CONNELL & CO.
126 Hunter Street West
Office Phone, 376. Residence, 1250.
A. Mills, Agent, Phone 1493w

FOR SALE

50 acres good land fine buildings, all under cultivation, take house $5500
Brick factory building, 2 1-2 stories, 40 x 90, with line shaft and other machinery, good village, bargain at $5000
Number of good houses to rent.
7 room new Bungalow style, all modern, west side, take lot..... $5500
7 room Brick, all modern, oak floors, very central, bargain..... $4200
6 room Brick, water, light and gas, edge of city, township tax... $2500
23 acres, nice Brick house, barn on wall, orchard, berries, close to city, sale or rent.

P. E. Rutherford Agency
282 George Street. Phone 142

FOR SALE

$5500—6 roomed new Brick, all modern, large lot ,would consider lot.
$3500—6 roomed Bungalow, new, all modern; would take good lot, west side.
$3200—6 roomed Brick, all modern, except furnace, easy terms.
$2400—6 roomed Brick, 3 piece bath, easy, terms; garage.
$3500—6 roomed house, all modern except furnace, electric range, easy terms.
$2200—6 roomed house, all modern except furnace, garage.
170 acres, choice land, good buildings, close to market; would exchange for city property.
80 acres on Provincial Highway, close to city, would consider house.
Agents for Fire and Life Insurance

J. CHAMBERS & CO.
392 Water Street
Office 361.
Residence 'Phone 1594W
G. Adams, Agent. 'Phone 1281m.

CHINA PAINTING
Mrs. Langley McCarthy Teaches Blondin's New and Beautiful Work in CHINA PAINTING

GOING TO BUILD? YOU MAY rent a house but homes are built See our New Model Home built to scale. For plans and prices on houses, summer cottages, garages, rempdeling, etc. Consult—
A. B. CUNNINGHAM
537 Reid St.

Telephone 790 When You Want Your
Piano Or Organ Tuned.
Player Pianos a Specialty
All Work Guaranteed
W. H. CUNNINGHAM
560 Weller Street

READ THE WANT ADS.

DAVIS-THOMPSON COMPANY, LTD.
Insurance and General Agency
433 GEORGE ST. PHONE 40

HILL, WEDDELL & HILLS
General Insurance Agency
ESTABLISHED 1883
Phone 14 124 Hunter Street West

"BRINGING UP FATHER" — Geo. McManus

Toronto Savings And Loan Company

NOTICE is hereby given that a Quarterly Dividend of THREE AND ONE-HALF PER CENT. (3½) p.c. for the three months ending December 31st, 1925, has been declared upon the Capital Stock of this Institution, and the same will be payable at the offices of this Company, Peterborough, on and after Saturday, the 2nd day of January, 1926.

The Transfer Books will be closed from the 17th to the 31st December, both days inclusive.

By order of the Board,
W. G. MORROW,
Managing Director.

BAKER FAMILY OF WARKWORTH CELEBRATED GOLDEN WEDDING

Eight of Ten Children Unite With Parents On Happy Anniversary.

PRACTICAL GIFT

(By A Staff Reporter).

WARKWORTH, Dec. 26.—All but two of the 10 living children of Mr. and Mrs. W. J. Baker of this village, were here Thursday to join in the celebration of the golden wedding of their parents and to wish them many happy returns of the day. Those absent were Mrs. (Rev.) Russell McGillivary of Burlington and W. A. Baker, the son who is engaged in the real estate business in Miami, Florida. Mrs. W. A. Baker, who was formerly Miss Theresa Moore of Warkworth, came from Florida to take part in the celebration. W. A. Baker and his son Douglas joined in the following telegram to the aged couple:

"Many happy returns of this, your fiftieth anniversary. May you live, to enjoy many more, years together. Sorry not able to be with you at this time. We are both well."

Telegram From Ottawa.

Mr. and Mrs. Dawson, friends in Ottawa, sent the following telegram: "Heartiest congratulations. May the peace that passeth all understanding be with you."

On of the guests from a distance was Miss Jane Taylor of Chatham.

Gifts to Mr. and Mrs. Baker.

The wedding gift of the children to the parents was valuable and practical, consisting of a complete electrical lighting system which they installed in the home and which shed its radiance over the happy gathering on Thursday evening. Mr. and Mrs. Baker prize this gift highly, as it is something which will be used every day and so will be a constant reminder of the thoughtfulness of their children.

Gift of Gold.

A $10 gold piece was received from Angus Hamilton of Dalhousie Junction, N.B., the donor having been a friend during the war of Colin, son of Mr. and Mrs. Baker, who lost his life overseas.

The children who gathered for the celebration were: T. S. of Campbellford, Mrs. Harold Wilson of Hastings, Malcolm of Hastings, Mrs. J. Musgrave of Corbeyville, Miss Blanche who resided at home, Wallace of Warkworth, Mrs. George of Picton and Miss Helen of Milford. The with the husbands and wives of the married daughters and sons, together with four grandchildren, made a large family gathering.

Mr. and Mrs. Baker sat all afternoon and evening in the parlor of their home receiving the congratulations of friends who called to pay their respect from the village and all parts of the district.

EDITOR-CHURCHMAN

Rev. Dr. Henry D. A. Major, editor of the Modern Churchman, head of Ripon Hall, Oxford, and famous modernist, who is on his first visit to America, where he is to give a series of lectures at Harvard Univer[illegible] and in various cities.

CAMPBELLFORD NEWS

PERSONAL NOTES

The marriage took place on Wednesday, December 16, at the Presbyterian Manse, by the Rev. Mr. Grier, of Miss Ina Poole of Seymour to Mr. Jas. Runciman of Meyersburg.

Miss Gladys Costley of Toronto is spending the holidays with her parents, Mr. and Mrs. Jno. Costley.

Miss Daisy Thain of Toronto is home for the holidays.

Dr. and Mrs. Herbert Beattie are spending the vacation with relatives in Toronto.

Mr. and Mrs. H. Hillier of Buffalo are spending the holidays with Mrs. Hillier's parents, Mr. and Mrs. Jas. Y. Mitchell, Grand Road.

Mrs. E. Stewart and Gloria spent a few days of the past week in Trenton.

Mrs. G. Vanderwater and son are visiting her parents, Mr. and Mrs. T. L. Diamond, Front Street.

Miss Helen Haig of Toronto is visiting her sister, Mrs. Jas. Waters.

Mr. Gordon Stewart of Toronto is spending the holidays with his parents, Mr. and Mrs. J. A. Stewart.

Miss Hilda Cowell, R.N., of Prospect Heights Hospital, Brooklyn, N.Y., is holidaying with her parents, Mr. and Mrs. R. T. Cowell.

Miss Mabel Hay, teacher at Toronto Normal; Miss Winnifred Hay, B.A., of Niagara Falls, and Mr. Lewis Hay of Queen's University, are visiting their parents, Dr. and Mrs. G. A. Hay.

Miss Hazel Mason, Apsley; Miss Nellie Davidson, Toronto, and Miss Margaret Dickson of Buckhorn, out of town teachers, are spending the holidays at their homes here.

Miss Lillian Stephens of Sarnia, formerly of town, is visiting friends in town.

Mr. Jas. Jones, Palliser Street, returned on Thursday from Agincourt, where he spent the past two weeks with his daughter, Mrs. D. A. McCook.

Mr. and Mrs. Lindsay Wood of Cleveland, Ohio, formerly of Toronto, are spending the Christmas holidays with Mrs. Wood's parents, Mr. and Mrs. A. Dunk, River Road.

Mr. and Mrs. T. W. Chaplin are spending the holidays with Mr. and Mrs. Peter Meiklejohn.

Ralph K. McGregor and Elmer Fullerton of Streetsville are spending the holiday with the former's parents, Mr. and Mrs. Alex. McGregor.

Throat sore? -here's prompt relief!

Inside — Absorbine, Jr. diluted, destroys the germs and relieves irritation. Outside—it relaxes the tension of the muscles and breaks up congestion. Use Absorbine, Jr. at the first sign of sore throat.

At the corner druggist's, $1.25 a bottle
W. F. YOUNG, Inc.,
000 Lyman Bldg. Montreal

Absorbine Jr.

SON OF PRINCESS IS LOANED OFTEN

George Henry Hubert, Elder Son of Mary, is Universal Favorite.

HARROGATE, Dec. 26—George Henry Hubert, elder son of Princess Mary, has become the most "borrowed" baby in England.

King George and Queen Mary, the grand parents, are particularly fond of the boy, and when he isn't romping about Buckingham Palace or Windsor Castle, George is "loaned" to Lord and Lady Harewood, parents of Viscount Lascelles, at Harewood House near here where a playground has been fixed up for his especial benefit.

Now and then George Henry goes to Curzon House in London, the residence of the Duke and Duchess of York. Ever so often he is taken to St. James Palace to pay his respect to his uncle, the Prince of Wales, and Prince Henry.

Goldsborough Hall, between York and Harrogate, is really the home of George Henry, but he has been so busy makin kin visiting tours this fall that his parents have seen but very little of him. Two nurses accompany Master George on his tours in a powerful limousine which the young man who will be three years old February 7, already claims as his alone.

INDIANS MEET IN CAWNPORE

National Congress To Discuss Home Rule And Boycott.

POETESS PRESIDES

CAWNPORE, United Provinces, India, Dec. 26 Canadian Press, via Reuter).—The Indian National Congress meets here today, under the presidency of the National poetess, Mrs. Sarojini Neidu, who received an ovation from the large crowds which greeted her on her arrival from Bombay. Apart from the leaders who are attired in hand-woven garments, it is remarkable that the majority of the crowd were dressed in mill-made cloth, testifying in a degree to the non-success of Gandhi's efforts to enforce the fashion of wearing clothes made of "khaddar," otherwise homespuns.

The agenda for the meeting of the congress includes proposals for "swaraj," or home rule outside the British Empire; boycott of British goods and dissolution of the Swarajist party, so that the National Congress itself may carry out the programme of the council on more approved lines. It is extremely doubtful whether the motions advocating complete independence and the boycott of British goods will find much support.

The Bombay Swarajist, Jakakar, and N. C. Kelkar, leader of the Maharashtra Swarajists arrived today, with a large number of followers to battle with Pundit Motilal Nehru for a change in the Swarajist programme from one of obstruction to "responsive co-operation."

A feature of the Christmas gatherings will be a conference of Indian Communists of Singaravelu of Madras, whose name was mentioned in a sedition trial during the summer of 1924.

INTENDED SUICIDE; DECIDED MARRIAGE

German Pair Met at Capri to End All, But Will Begin Instead.

ISLAND OF CAPRI, Italy, Dec. 26.—Like Scylla and Charybdis of Greek mythology, this beautiful island, whose rugged cliffs rise sheerly out of the azure waters of the Bay of Naples, has sirens. But its enchantresses, unlike those whom Homer described as tempting voyagers to their doom, recall men and women from shadows of despair.

At least, Karl Auberger and Anna Tschol, both Germans, aver that the sirens exist. Auberger and Fraulien Tschol came here separately to commit suicide because of a series of misfortunes.

They met on the cliffs and there confided in each other. Soon, under the spell of Capri's beauty, they forgot their original intention and decided to face life again—together.

When they told their story to Italian officials, financial assistance was given them.

Pianist May Be Recognized By Morning Scale Practise

Paderewski spends his Summer holiday in a lovely chalet overlooking the Lake of Geneva, with an unequalled view of the mountains of Savoy and Mont Blanc itself. A visitor recently remarked that he had just been spending some days with Murdoch, the pianist, and mentioned the fact to Paderewski, who said, whimsically: "And how do you know that he is a pianist?" "Because my bedroom is over his studio at his chalet at Vevey, and he begins to practice every morning at 7 oclock." "And does he start with scales?" "Yes! and they go for an hour." "Then you do know, and he is a pianist," answered Paderewski. Possibly the morning hour of scales is the secret of Paderewski's perennial youth.

Badly digested food, acidity of the stomach, and sluggish liver cause headaches. Seigel's Syrup will remove these causes. Any drug store.

Presbyterian Church

Rev. Wm. Allan, Minister

St. Paul's

11 A. M.—THE DAY OF SMALL THINGS
SEVEN O'CLOCK EVENING:
PETERBOROUGH {--ITS SCHOOLS --ITS CHURCHES --ITS HOMES

SPECIAL SOLOIST:
Mr. ARTHUR BLIGHT
(OF TORONTO) WILL SING AT BOTH SERVICES.

A Cordial Invitation Extended to Strangers And Visitors.

MID-WEEK SERVICE WEDNESDAY, at 8 p.m. | Musical Director: M. B. Chenhall A.R.C.O. Soloist: Miss Greta LeBarr. | SUNDAY SCHOOL at Three o'clock

MUSSOLINI BUSY AT RESTORING GLORY OF ROME

Architects and Archeologists Are Employed on Grandiose Plan.

TEMPLE RE-OPENED

After Many Varied Uses Republican Building Has Been Restored.

By THOMAS B. MORGAN
(United Press Staff Correspondent)

ROME (By mail to the United Press).—Rome's archeologists and architects are hard at work on a grandiose plan for restoring and setting out in relief the Imperial city of the days of their ancestors.

Another step in the completion of the plan was taken recently when Mussolini "reconsecrated" to the Rome of 1925 the ancient temple of Virile Fortune.

From this starting-point, where now after the work of restoration and isolation of Professor Munoz, the most complete example of antique Greco-Roman architecture in the capital stands out in all its pristine beauty, is to run a Roman road, built on the straight uncomprising lines of the old roads. This thoroughfare, when finished, will go straight through the old commercial quarter of ancient Rome, and skirting the Circus Maximus, which is soon to be excavated will continue along the Via Appia to the village of Albano, the Alba Longa to the Romans.

From thence a fine automobile track right up to the summit of Monte Cavo is projected and will soon be begun. Here, amid the ruins of the temple of Jupiter on the top of the mountain, hotels, cafes, villas and restaurants will provide a cool summer resort for the descendants of Romulus and Remus.

The temple of the Virile Fortune recently reopened to the public is one of the monuments of Rome which all tourists visit, but those who saw it before the restoration and isolation will be amazed at the transformation wrought by Professor Munoz and his assistants.

The temple dates from the times of the Roman Republic, and was turned into a church, "Our Lady of Egypt" in the Middle Ages.

It became the property of the Armenian College in the XVI century, and in the succeeding centuries suffered such neglect that it was even used at times as a shelter for vagrants. Later, part of it was converted into a wine cellar.

Until the recent restoration the temple was surrounded by a cluster of dirty tumble-down houses which completely blocked the view and access on two sides.

The Armenians agreed to let the Italian Goevrnment take over their property which included the old houses surrounding the temple, and were given compensation.

Like all the antique buildings of Rome, the base of the temple stands some six yards or so below the city's present street level.

Silence is golden. This may explain why there are few rich men in politics.

MURRAY STREET BAPTIST CHURCH
REV. C. W. ROSE, D.D., Pastor
11 a.m.—SERMON BY PASTOR. (Church and Sunday School.)
7 p.m.—HITHERTO HELPED"
Pastor will preach.
Music, a.m.—"The First Nowel," solo, Mrs. A. Robertson
P.M.—Carol, "Silent Night," solo, Miss Doris Rathbone, Anthem, "Gloria."
FRANCIS SUTTON, A.C.T.M., Choir Leader and Organist

PARK ST. BAPTIST CHURCH
REV. NORMAN R. McLEOD, B.A., Pastor.
11 a.m.—"THE MESSAGE OF ANGEL."
3 p.m.—SUNDAY SCHOOL and BIBLE CLASSES
7 p.m.—"WHY DID JESUS COME."

From the Diary of a Churchgoer

LIKE the tender shoots of new grass thrusting bravely up through the charred stubble of a burned field, there is stirring beneath the surface of Canadian life a fresh and far-reaching spiritual interest.

This is not an irreligious age.

Yet we are periodically reminded that church going is a decaying custom among modern Canadians.

How shall we explain the seeming contradiction of a time in which a rise in spiritual interest and a decline in church attendance go hand in hand?

I suspect that thousands of essentially religious Canadians today refrain from churchgoing because they find neither spiritual stimulus nor ethical guidance in the theological disputes that are turning many churches into debating clubs.

A prize ring cannot take the place of a praying ground.

It may be that here and there and yonder churches have empty pews because they are offering warfare to men who are hungry for worship.

On the other hand, it may be that thousands of Canadians refrain from churchgoing because they have a false notion of the function of a church service.

To many Canadians the sermon is the chief thing; the service only a traditional and tedious preliminary to the main business of preaching. They expect the minister to deliver each week two sermons as intellectually exciting as the latest book to which the author may have devoted ten years of preparation and one year of writing. When they find that it is not humanly possible for the minister to do this, they stop churchgoing.

Such men need to remember that the major meaning of churchgoing lies in the intangible inspirations of worship more than in the intellectual performances of the preacher.

The forum is no substitute for the altar.

Lord Courtney of Penwith, in "The Diary of a Churchgoer," captures the essence of churchoging in these vivid sentences:

"We go to church and we enter into an atmosphere of calm.

"The distilled wisdom of the ages is about us.

"The oldest narratives of human history are read in our hearing, and through all familiarity of phrase the sincerity of the narrator forces itself upon us.

"The sense that we are at one with the singers of countless generations is uplifting.

"All this may be possible in the closet.

"The sublimation of it may startle us as we walk along the streets.

"But the periodical withdrawal into these ancient houses of service, built with hands, helps us to dwell in houses not built with hands."

43 FAILURES

OTTAWA, Dec. 26 (Canadian Press).—Forty-three business failures in the Dominion are recorded are recorded in this week's Canada Gazette. Ontario and Quebec had fourteen each; Nova Scotia had five; British Columbia, three; Alberta, three, New Brunswick, two, and Manitoba and Saskatchewan, one each.

ANGLICAN. ST. JOHN'S CHURCH.

Rev. R. C. Blagrave, D.D., Vicar.
1st Sunday after Christmas.
8.30 a.m., Holy Communion.
11 a.m., Christmas sermon and music.
3 p.m. Children's Christmas service.
7 p.m., St. John's Day sermon. Christmas Carols.
Frederick G. Mann, Organist and Choir Master.

ALL SAINTS' CHURCH.

Rev. J. Douglas Paterson, Rector.
1st Sunday after Christmas.
8.30 a.m., Holy Communion
11.00 a.m., Morning Prayer.
3.00 p.m., Children's Service;
4.00 p.m., Holy Baptism.
7.00 p.m., Evening Prayer and Holy Communion
NEW YEAR'S EVE.
11.15 p.m., Watchnight Service.

ST. LUKE'S CHURCH.

Cor. Rogers and Robinson Streets.
Rev. Geo. J. Bousfield, B.A., Rector
Services at 8 a.m., 11 a.m., and 7 p.m.
Sunday School, 3 p.m.
Holy Baptism by appointment.

The delivery of letters on December 27th this year is the first Sunday delivery of letters that has ever taken place in London.

THE UNITED CHURCH OF CANADA
Continuing the PRESBYTERIAN, METHODIST AND CONGREGATIONAL CHURCHES

TRINITY UNITED CHURCH
Rev. A. J. Langford, Pastor.
Services at 11 a.m. and 7 p.m.
Morning Subject: 'THE SABBATH DAY"
Evening Subject: "LESSONS FROM THE OLD YEAR"
3 P.M.—SUNDAY SCHOOL.
Music: The Christmas Music will be repeated
MISS CLARRY, Organist and Leader

MARK ST. Minister, R. T. Richards, B.A., B.D. Organist, V. H. L. Boorman
11 A.M.—Rev. J. E. Moore, Ph.D. of Uxbridge
7 P.M.—Dramatic Recital, "The Other Wise Man"
Music by Male Choir at Evening Service

KNOX Rev. M. C. MACKINNON, M.A., B.D. Mr. Charles Peaker, Mus. Bac.
11 A.M.—"GOD'S ROSES IN DECEMBER"
2.45 P.M.—Church School Pictures
7 P.M.—"O GOD! THE WHEELS OF FORTUNE"
Special Old Year Services. "MOZART'S GLORIA", by request. Old English Carols. Old and new year organ music: "Th Old Year Hath Passed Away", Bach; "In Thee is Joy", Bach.

ST. ANDREW'S
REV. J. W. GORDON, M.A., B.D., Minister.
The Minister will preach at 11 a.m. and 7 p.m.
A New Year's Message
MR. JOHN CRANE, Director of Music
MRS. DOROTHY ALLAN PARK, Soloist
The Public cordially invited

GEORGE STREET CHURCH
Minister, REV. J. E. TODD, B.A.
11 A.M.—OUR DEBT TO YESTERDAY
REV. J. E. TODD
7 P.M.—YOUNG PEOPLE AND THE CHURCH
CHARLES ARMSTRONG, B.A.
SOLOISTS FOR TOMORROW: Miss Daisy Murry, Mrs. Blackwell, Mrs. T. E. Curvin
Music under direction of John H. Renwick
SUNDAY SCHOOLS—GEORGE ST. AT 3 P.M.; GRACE AT 2.45

SPRINGVILLE CHURCH
REV. A. H. McCONNACHIE IN CHARGE
Service at 11 o'clock.

ST. JAMES J. D. RICHARDSON, M.A., Minister. Cor. Romaine and George.
11 A.M.—"Art Thou He That Should Come Or Do We Look For Another?"—"THE FINALITY OF JESUS."
7 P.M.—"Lord, To Whom Shall We Go? Thou Hast the Words of Eternal Life. And We Believe and Are Sure Thou Art That Christ, the Son of the Lord God"—"THE GREAT ALTERNATIVE"
SONG SERVICE AT TEN TO SEVEN
The Last Sunday of the Old Year. Spend it it your Church

Bethany Tabernacle
George Street
Sunday School, 10.00 Morning Worship, 11.00
Subject:—"REDEEMING THE TIME."
Evangelistic Services 7 p.m.
Monday night the Christmas entertainment at 7.30 p.m. Sunday School have prepared excellent program.
You Are Welcome Rev. R. K. Mills, Pastor

GOSPEL HALL
To-morrow will be farewell to 1925.
Morning Service--11 o'clock
Sunday School, last of the year--3 o'clock
CHRISTMAS TREE ON TUESDAY NIGHT.
Sunday night subject will will be:
Past, Present and Future--What's the Outlook for 1926?
All should hear the good singing.

CANADA'S ONLY QUADRUPLETS CELEBRATE BIRTHDAY

Canada's only known living quad ruplets celebrated thier second birthday in St. John, N.B., on Christmas Day. They were born to Mr. and Mrs. Thomas Mahaney on [illegible]ber 25, 1923, and are in excellent health. From left to right they are: Edith May, Edna Louise, Lydia Christina and John Douglas.

FOR UTILITIES COMMISSION

Your vote and influence are respectfully solcited for the election of GORDON MATTHEWS to the Utilities Commission.

Wishing the citizens of Peterborough the compliments of the season.

ST. GEORGE'S CHURCH.

(Rev. J. L. Hughes, Rector.)
Braidwood Avenue — South Peterborough.
Dec. 27th, St. John, Apostle and Evangelist. (1st Sunday after Christmas.)
8.00 a.m.—Holy Eucharist.
11.00 a.m.—Mattins
2.30 p.m. — Evensong (at St. Mark's.)
7.00 p.m.—Carol Service.

Dec. 28th, Innocents' Day.
10.00 a.m—Holy Eucharist.
6.00 p.m.—Sunday School Scholars' Christmas Tree.

ROMAN CATHOLIC. ST. PETER'S CATHEDRAL

Low masses at 8 a.m. and 9.15 a.m
High Mass, 10.30 a.m.
Vespers, 7.00 p.m.

MISCELLANEOUS. TRUTH MISSION.

REV. DAVID McKEE, PASTOR.
Sunday services at 9.45, 11 a.m., 7 p.m.

ASSEMBLY HALL.

Christians gathered in the name of the Lord Jesus Christ, will D.V. hold meetings as follows:
Lord's Day: Breaking of Bread, 11 a.m.; Children's School, 3 p.m.; Gospel Meeting, 7 p.m.
Wednesday: Prayer Meeting, 8 p.m.
Everyone welcome to these meetings
"Justified freely by His grace." — Romans 3:25.

The Evening Examiner

PHONES—Editorial 1081. Business Office, 1666. Private Branch Exchange to all Departments.

The Examiner is a member of the Audit Bureau of Circulation.

The Daily Examiner, published every lawful evening by The Peterborough Examiner, Limited. Office, 379 George street. $6.00 per year, delivered in city; out-of-town subscribers by mail, $4.00 a year.

The Weekly Examiner, published every Thursday. Subscription price $1.50 a year.

U. S. REPRESENTATIVES

Special U. S. Representatives—W. B. Stockwell, 628 People's Gas Building, Chicago Ill.

New York—Chas. F. Miller, 225 Fifth Avenue.

Advertising Rates on application.

R. M. GLOVER, Managing Director.

SATURDAY, DEC. 26, 1925.

NO BLANK CHECK CANDIDATES.

The Collegiate Institute question, which has developed into the outstanding issue of the municipal election, promises to play a big part in the campaign, both for the Board of Education and for the Council.

The issue appears to be not whether or not a new Collegiate Institute is required, but rather whether or not its construction should be authorized without consulting the people.

Undoubtedly a large proportion of the electors believe that there should be no further progress in the building programme of the Board of Education until a bylaw is submitted to the ratepayers.

Thus the issue affects the aldermanic campaign as much as it does the contest for the Board of Education, inasmuch as the election of four or five men to the Council who favour the building of the new school without a mandate from the people might mean the commitment of the city to a heavy expenditure against which many citizens are opposed.

That is why it is essential that every candidate for the Council and for the Board of Education should leave no doubt as to where he stands on this question.

CANNOT AFFORD TO STAY HOME.

All the usual arguments in favour of the electors exercising their franchise at municipal elections apply to the present campaign in Peterboro.

It is, or should be, obvious that if the responsibility of electing a civic government has to be assumed by a fraction of the people there is not created in the candidates elected that sense of duty to their constituents that is essential to good government.

Electing the municipal representatives should be everybody's business, and when it becomes so the possibility of an efficient administration is considerably enhanced.

In addition to these general arguments, which are applicable each year, there is on this occasion several issues in the local campaign that are of especial interest.

The people of Peterboro have to decide whether or not they want daylight saving and Sunday bathing, matters not of great importance perhaps from a financial viewpoint, but affecting most citizens to a greater or less degree.

In addition, the electors are faced with an issue that does lead directly to their pocketbooks—the Collegiate Institute question, which looms large in the public eye as the election draws near.

Here is an issue involving the expenditure of a large sum of money.

Citizens who are complaining of high tax bills cannot afford on this occasion the doubtful luxury on New Year's Day of remaining at home and letting somebody else doing the voting.

THE LOGICAL FIGHTING GROUND.

The urban municipalities, as well as the various Councils, are beginning to put the onus of passing legislation compelling all vehicles to carry lights after dark where it belongs—on the shoulders of the Ontario Legislature.

Thus the City Council of Belleville at a meeting this week passed a resolution approving of the principle of this legislation and calling upon the Legislature at its next session to pass the bill.

The Examiner hopes that municipalities in general throughout the Province will follow this lead and transfer the battle for safer driving conditions from the Council Chambers to the floor of the Legislature, which is the logical fighting ground for this issue.

The Ontario Motor League and the newspapers of Ontario will back up the municipalities in urging the passing of legislation putting this regulation in force in all parts of the Province, and if those who are in favour of such legislation will unite in their efforts, they can make such a loud noise that the Provincial legislators would be no longer able to shelve the question.

It has never been a municipal problem, despite the effort of politicians to make it so. It is essentially a Provincial issue and must be dealt with by the Legislature.

The next session's programme should include a bill making it compulsory for all vehicles on the roads after nightfall to be illuminated.

THE MUNICIPAL RACE.

Although the final list of candidates for the various civic positions presents some surprises in the dropping out of men who were considered as almost sure starters, there are enough left to ensure a contest for Mayoralty, Board of Education, Utilities Commission and Council.

Four of the six nominees for the Mayoralty failed to qualify, thus leaving a straight two-candidate fight instead of the three-cornered contest that was anticipated. Peterboro's Chief Magistrate next year will be either Alderman Nagle Phelan, Chairman of the Finance Committee, who has been a member of the Council for the past six years or ex-Alderman Dr. Holloway, former member of the Council, who was a contestant for the Mayoralty two years ago. Alderman Fife, who was regarded as a likely starter, declined to qualify and will finish out his term as an alderman.

The Utilities Commission contest will be confined to Robert Hicks, retiring member of the Commission, and Gordon Matthews; George Ball, the third candidate nominated, electing to remain out of the race.

The aldermanic field offers some excellent new material, with ten nominated for five positions, with the chance that the sixth man will be appointed by the Council to complete the term of ex-Alderman Joseph Crowe. Members of the 1925 Council offering themselves for re-election are: Ald. W. J. Hancock, Ald. R. N. Jones, Ald. E. M. Turner, while the new candidates are Charles H. Ackerman, John R. Marshall, Geo. A. McDonald, Robert S. Cotton, Frank McPherson, Wm. H. Lytle, and Fred Tuggey.

Six condidates are in the field for the Board of Education; four of them old members of the Board seeking re-election, while the fifth, Dr. F. C. Neal, has decided to retire. He has done excellent service for a number of years and his departure will be regretted. The old members whose names will be found on the ballot are Mrs. Kate Morris, Dr. J. J. Craig, Dr. Max Yelland, and E. B. Fowler. The two new aspirants are John A. McNabb and E. Roland Wilson.

ALL HUDDLED TOGETHER.

Realtors and architects have combined in New York to build a monster apartment that will house 800,000 people. There will be one central heating plant, and one garage 15 stories high. Plans call for a market place, swimming-pools, gymnasiums, etc., all in the one space that will take in about ten acres.

A building to house 800,000 people could take in the population of Toronto and still be able to leave the sign "Rooms to Let" hanging in the front window. It could accommodate Montreal without crowding, or it could take all the people of Saskatchewan, or Manitoba, British Columbia or Alberta, and leave plenty of room for all their friends and relatives to come and visit. The residents of Nova Scotia and Prince Edward Island could move in together, and after they got settled word could be passed to the people of Brantford, Chatham, Galt, Guelph, Kingston, Kitchener and London to come on down and help fill the place up.

The business office of the new super-apartment has announced that it will be possible to rent apartments at the rate of $500 per room per year instead of the $1,000 rate now charged on Park avenue in New York. Thus a person with a very modest four-room apartment can have it for $2,000 a year rent, or if he cares to pay by the quarter, $500 every three months. If he prefers to pay rent by the month, he will fork over $166.66 2-3, or a trifle better than $5.50 a day.

There is no good reason to doubt that the project will be proceeded with, as five acres have been purchased and plans have been drawn for the structure. It is the last word in making people as comfortable as possible when they are huddled together as they are in the larger cities. Such may be well for those who have become used to it, or who through necessity bow to the method, but it's a long way from the idea of home and of living cherished by those who still hold that the six or seven-roomed house with lawn and garden space is a far enough departure from the great open spaces.

That New York apartment will be the greatest place of its kind in the world, but there will be no line fence to lean on and discuss current topics with the neighbors. There will be no places to putter around and plant Dutch sets and head lettuce in the spring, no spot to grow mignonette and forget-me-not borders, no place for sweet Williams and no back porch on which to train the honeysuckle. And no spot at all to fashion a piano-box into a chicken-house; no place to keep a dull axe, because there's nothing to chop, and no hoe or rake or spade with a cracked handle, because there's no ground into which to gouge holes. Let's have the old five-roomed cottage, where the milkman leaves bottles on the front step and where the grocer boy stops to chat a while when he brings over the brown sugar, the yeast cakes and the coal-oil can.—London Advertiser.

BUSINESS AND SENTIMENT.

As the French say, "Les affaires sont les affaires"—business is business—and there seems small room for sentiment, much less for sentimentality. The assumption is altogether too narrow, for every business man knows the value of sentiment rightly cultivated and used with a due sense of proportion. The enormous advertising business of this country would not be worth much if that kind of business did not take sentiment earnestly into its calculations. But sentimentality is another matter, and it is humiliating to reflect on its enormous cost to the world. The relations between capital and labour are poisoned with it. The London Times, in the recent past, has published a series of letters on the cultivation of better relations between employer and employed. All too many of them take the line that the worker should receive something for nothing, either in the matter of increased leisure; guaranteed employment, regardless of the value of his product; homes at less than their economic rental, and a large number of other things, desirable in themselves, but calculated ultimately to deteriorate the self-reliance of the worker.

If these are the employers, there are some of us who will believe that the worker is the better business man of the two. He wants the best possible price for his services, and he would be a sentimental fool if he did not. The other things he can get for himself co-operatively, and will value them all the more that he secured them in that manly and independent way. Sentimentalists do not subscribe to this. They are so afraid of him over-working himself that they give aid and comfort to the labour leader who has carried the debilitating doctrine of "ca' canny" to its logical conclusion.

The Jacksonville agreement with the coal miners tried to establish impossible conditions by merely putting them in writing. The non-union mines scrapped the sentimentalism and got down to a common-sense basis. The agreement was not even worth fighting for, but sentimentalists like Pinchot would perpetuate artificial conditions by propping them up with others still more artificial. We should not be far from sound sentiment if we approached our labour problems on the basis of "business is business," finding that we have underrated the intelligence of the worker and overrated his information, thereby playing into the hands of the labour agitator.—Barron's.

EDITORIAL NOTES AND COMMENT.

And now let's get busy and pick out a good civic government for next year.

Today the youngsters get a chance to play with the toys that dad monopolized most of yesterday.

Ald. Phelan advocates Sunday bathing, which, it must be admitted, is about as clean a platform as could be offered.

The school question is the big issue of the campaign, overshadowing daylight saving, which might have been expected to be the spice of the contest.

Swimming is a shivery sort of topic round New Year's, but the voters have to remember that all Sundays throughout the year are not marked by ice or snow.

Plenty of new material for public service is offering itself. It is an encouraging sign that indicates citizens are beginning to develop a sense of responsibility.

Our idea of an optimist is the gentleman who is running again for the Toronto mayoralty after polling only 272 votes last year.

IS NOT PIONEER ENGINE—ONLY REPRODUCTION

When a representative of Henry Ford, of automotive fame, appeared at the C.P.R. offices in Toronto this week with an offer to purchase the famous engine, built in 1871 and a pioneer in the Northern Ontario service, he was much chagrined to learn that the present "Lucy Dalton" is but a recently built reproduction of the ancient engine which was not preserved. Ford was desirous of buying the old engine to give it a place of honor in his museum, where he is collecting scores of articles of historical interest. Above is shown the reproduction built by workmen in the North Bay yards from pictures of the original.

Wise and Otherwise.

The true greatness of nations is in those qualities which constitute the greatness of individual.—Sumner.

The value of architecture depends on two distinct characters: the one, the impression it receives from human power; the other, the image it bears of the natural creation.—Ruskin.

After your death you were better have a bad epitaph than ill report while you live.—Shakespeare.

Innocence is not accustomed to blush.—Moliere.

Be calm in arguing; for fierceness makes error a fault and truth discourtesy.—Herbert.

That man may last, but never lives,
Who much receives, but never gives;
Whom none can love, whom none can thank—
Creation's blot, creation's blank.
—Gibbons.

Physiognomy is not a guide that has been given us by which to judge of character of men: it may only serve us for conjecture.—La Bruyere.

A THOUGHT.

A LENTEN SEASON FOR THE MIND.

By Glenn Frank.

We cleanse our bodies in the bathroom.

We cleanse our spirits at the altar.

What provision do we make for cleansing our minds?

Might we not have a Lenten season for our minds as we have a Lenten season for our morals?

Might we not have a spring-cleaning for our heads as well as a spring cleaning for our houses?

Heads become cluttered as houses become cluttered.

Ideas gather dust as furniture gathers dust.

Points of view wear out as linens wear out.

Surely there is as much need of rearrangement, dusting and replacement in our heads as in our houses!

Edwin E. Slossin, in his pointed and provocative volume of Sermons of a Chemist, discussing the strange revival of superstition that has followed the war, makes this suggestion:

"It is almost impossible to combat a widespread wave of superstition. The best any one can do is to give his own brain a thorough housecleaning at least once a year, peering into every dark corner, wiping out the medieval dirt and burning every rag of superstition that may serve to shelter and to spread the pandemic.

A single false belief may infect all the sound facts you pile in on top of it.

"It may not take so much time for the annual inventory of your brain as you may think but in any case it is worth doing. Take down every principle from the shelves, valuate it and see that it is in sound condition—not worm-eaten or rusty or out of date. One can never know when he is going to need one of his ideas; but when he does it must be in serviceable condition."

There is no such a thing as laying in a permanent stock of ideas with which we may do business for a life time.

Life is fluid and truth is always in flux.

Huxley reminded us that "new truths begin as heresies and end as superstitions."

Lowell reminded us that "new occasions teach new duties, time makes ancient good uncouth."

Science is the art of changing one's mind when new facts appear or old facts are seen with a finer insight.

Over nineteen hundred years ago a Carpenter of Nazareth helped the race through a mental and moral housecleaning and humanity moved from the vengeance of the Old Testament to the love of the New Testament.

"Look out for two things," says Mr. Slosson elsewhere in his volume, "pick up an idea as the right time, and drop it at the right time." I do not know a better text for a Lenten season for our minds.

QUEBEC MASONS REPORT GROWTH

Substantial Gains This Year. Church Parade On Sunday.

ST. JOHN'S DAY.

MONTREAL, Dec. 26 (Canadian Press).—December 27 is St. John's Day. Members of the Masonic Order are particularly to the front in observance of the day, as John the Evangelist is one of the patron saints of the Craft. Banquets by each lodge are the usual form of celebration. This year, for the first time in several years, the day falls on Sunday. Montreal Masons will, therefore, hold a monster church parade with service in St. James United Church, in the afternoon. A number of banquets have been arranged for Monday night.

Substantial gains in membership throughout the Province of Quebec is reported by W. W. Williamson, Grand Secretary of Masonry in Quebec. All the lodges have made substantial gains in their membership during the year, said Mr. Williamson. Quebec now has about 15,000 Masons, of which 8,000 are in the three Montreal districts.

While the Festival of St. John is being observed this year with the new Masonic Memorial Temple not yet underway, it is learned from authorftative sources that negotiations regarding the site are on the eve of completion.

Actual construction work should be underway by the spring. Half a million dollars is to be spent on the building. Funds for the building, which is a memorial to Masonic service men of the Great War, were raised during an intensive campaign among members of the craft two years ago.

Among the outstanding events in the history of the craft in the province have been the dedication of two Masonic temples in Mansonville and Hudson during the month of October last.

Two New Lodges.

Two new lodges have been instituted during the year, both starting out under favorable auspices. They are named John T. Gladston, and Transportation, the former in the north end, and the latter in the central division of Montreal.

Two lodges were granted their warrants at the annual assembly in February last, and were duly consecrated later in the year. One is at Grenville; the other in Gaspe.

It is stated that great interest has been shown by the brethren in the various parts of the province, and large gatherings have been in evidence at all the official visitations of the Grand Master and the Grand Lodge officers. Special mention should be made, said Mr. Williamson, of the two district meetings, one at Cookshire, and the other at Stanbridge East, attended by the Grand Master, W. J. Ewing, of Richmond, which were notable, he said, for the large gathering of brethren from all parts of the province and from lodges in the United States.

Over 2,000 Masons are expected to participate in the church parade and service Sunday afternoon, headed by the Masonic Band, and attired in full regalia.

VETERAN DOCTOR DEAD.

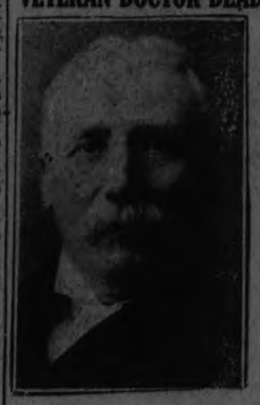

Dr. E. J. Barrick, an outstanding Canadian physician for over 40 years, who died this week in Toronto at the home of his son. He received his degree from Victoria University in 1866.

MILL POLE BROKE MAN BADLY HURT

Patrick Dorgan, Engineer, Badly Bruised Between Engine and Separator.

KING'S WHARF, Dec. 26.—While taking the threshing machine out of Mr. Wm. O'Neill's barn, Patrick Dorgan, who is engineer for the Syndicate, got jammed and badly bruised. The pole of the separator broke and let the mill run on the engine. It was a narrow escape. This is the second accident which has happened this year on that threshing machine, Mr. Patrick Perdue having got his arm broken a few weeks ago. Mr. Dorgan will be laid up for a few days before he will be able to return to work.

MISHAPS APLENTY AT YOUNG'S POINT

One Man Has 3 Ribs Broken, Another 2, Third Broke Collar Bone.

YOUNG'S POINT, Dec. 26.—On Monday Mr. Thomas Peake of Campbellford, who was driving a team at the locks with a load of forms on, had three ribs broken when the forms slipped, throwing him from the wagon.

On Saturday, while at work in Victor Young's gravel-pit, Mr. Andrew Redpath of Lakefield had two ribs broken. He was hit with a wagon-pole and thrown against the bank.

Mr. Aaron McNaughton had the misfortune to have his collar bone broken on Monday when he was thrown from a load of wood he was drawing to the locks. The horses bolted, being frightened by the engines.

BIRTHDAY PARTY HELD AT DARTFORD

Friends of Mr. John Isaac Honored His 70th Birthday.

A very pleasant evening was spent at the home of Mr. and Mrs. Alex L. Merrill, Dartford, on Friday, December 11th, the occasion being a dinner in honor of Mr. John Isaacs 70th birthday.

At about 6.30 the guests took their place at the table which was beautifully arranged in the dining room and decorated with white chrysanthemums and each place card fastened with a sprig o'heather and the verse "Just a wee bit o' heather, Frae Bonnie Scotland", in remembrance of Mr. Isaacs' boyhood days in Scotland. The birthday cake was 3 storied and was lighted with 70 candles in all colors.

After dinner was served a baptismaler vice was held by Rev. W. W. Jones Warkworth, who baptized Lloyd Jack Merrill, the young son of the host and hostess, after which all enjoyed an hours sing song in the living room.

During the evening little Lloyd Merrill presented Mr. Isaac with a solid gold watch chain from the family. He also received a beautiful bouquet of bronze, yellow and pink "mums" among other remembrances. Those from a distance were Mr. and Mr. Jas. Honey, Toronto.

TEACHER'S ACCOUNT OF TRIP TO OLD COUNTRY THRILLED PUPILS

Address By Miss G. M. Meredith of Peterboro Feature of Concert.

AT OMEMEE SCHOOL.

OMEMEE, Dec. 26.—For the past week examinations have been the order of the day at the Omemee High School but on Tuesday afternoon the pupils enjoyed a concert. Instead of the ding-dong of the bell calling them to studies, it called them to an afternoon of pleasure.

The President of the Athletic Association of the school, Jessie Lamb, occupied the chair, and the following programme was given:

Instrumental, Helen Rutherford; vocal, duet, Amy Crafton and Christina Connell; recitation, Morgan Rowland; community singing; instrumental duet, Jane Earle and Lenore Jamieson; reading, Madeline Gray; address, Miss G. M. Meredith; reading, Carrie McQuade.

The entire programme was enjoyed by the scholars, but especially so was Miss Meredith's talk of her trip abroad last summer in which she related many adventures and wonderful sights, from the time she left Peterborough on July 1, until her return the last of August, touching on Wembley, Eton College, Warwick Castle, Holyrood Palace and many other famous churches, etc. The speech was indeed very interesting, as well as educative and the wish expressed by many of the scholars was that they might take a similar trip.

As a slight remembrance at this Christmas season, Misses Jane Earl and Lenore Jamieson, on behalf of the scholars, presented Miss Meredith and Miss Keough each with a box of chocolates.

The pupils then enjoyed the treat of the teachers' ice-cream, cake and sandwiches and chocolates. During the serving, community singing was enjoyed by all.

After a vote of thanks had been expressed by the pupils to the teachers for the enjoyable treat, an afternoon that will long be remembered was brought to a close and after the usual greetings of the season had been extended to one another, the pupils departed for their respective homes to enjoy the holidays.

Public School Closing.

The closing exercises of the Omemee Public School on Tuesday afternoon were marked by a splendid concert followed by a Christmas tree. Each room held their own concert, after which they united for the distribution of gifts. The rooms were tastefully decorated with evergreens and Christmas bells and a general Christmas spirit prevailed throughout the afternoon.

Harry McGinness, President of the Literary Society for this month, acted as chairman, in the senior room, and Mr. Edward Marsh performed the duties of old "Santa," who took from a large Christmas tree inexpensive gifts previously placed there by the children on the exchange plan.

This was followed by a treat from the teachers, Miss Young and Mr. Curtis in an abundance of home-made candy, all of which was speedily devoured.

Omemee Telephone Co.

The annual meeting of the Omemee Telephone Company was held in the U.F.O. Hall on Friday, December 18. The President, Mr. S. T. Connell, occupied the chair. The Secretary read a summary of the year's business, showing a balance in the bank of $190. After some discussion, the financial statement was adopted as read.

The following officers were elected for the ensuing year:

President—S. T. Connell.
Vice-President—John Bannon.
Directors—R. H. Johnston, J. H. Thorne, Arthur Rutherford, Arthur Pogue.
Secretary—W. R. Robinson.
Auditors—W. C. Veals, Cecil Corneil.

Personal Notes.

Miss Carrie Balfour, of Toronto, is spending the Christmas holidays with her sister, Mrs. Charles Rutherford.

Miss Ella MaCrea, of Lindsay, visited friends in town on Thursday.

Mr. and Mrs. H. Seymour and son, Donald, of Fairmount, were the guests of Mr. and Mrs. R. Poast, on Monday.

Miss Doris Sandy, of Toronto, is the guest of her parents, Mr. and Mrs. F. G. Sandy. Miss D. Young left on Tuesday for her home in Deseronto.

Miss Marjorie Adams, of Orono, is enjoying the vacation with her parents, Mr. and Mrs. R. J. Adams.

Misses Maude and Grace Laidley, of Toronto, are visiting their parents, Mr. and Mrs. A. Laidley.

Mr. and Mrs. Albert Jones, of Peterborough, visited the former's uncle, Warden W. D. Stinson, on Saturday.

Miss Marguerite Morton is spending a few holidays with Mr. and Mrs. Nesbitt of Indian River.

Miss Carrie Stinson, of Oshawa, and Miss Blanche Stinson, of Unionville, are holidaying with their parents, Mr. and Mrs. S. Stinson.

Messrs. W. Irwin and L. Mahood were business visitors to Toronto last Mr. Fred Bowker, of Toronto, is spending the Christmas vacation at his home in town.

Mr. Fred Corneil, of Quebec City, is the guest of his parents, Mr. and Mrs. Hiram Corneil.

Mrs. W. Sloan, of Reaboro, spent a few days with her son, Mr. Albert Sloan, in town.

Mr. Vincent Howden, of Detroit, is the guest of his parents, Mr. and Mrs. R. Howden.

Mr. Hillier Williamson, of Toronto, is enjoying the holiday season with his parents, Mr. and Mrs. O. G. Williamson.

Miss Keough left on Tuesday to spend the vacation at her home in Vantleek Hill.

Mrs. Ed. Jamieson spent a couple of days with her uncle, Mr. Albert Mills, of Toronto, last week.

Miss Eva Fee, of Oakville, is home for the Christmas vacation.

Miss Lyla Beatty, of Rochester, is the guest of her parents, Mr. and Mrs. J. Beatty, and sister, Mrs. T. E. MacPherson.

Mrs. Conley (nee Greta Mills) had the misfortune to fall off the steps leading to the back of her father's home on Tuesday, with the result that her arm is fractured.

YOUNG'S POINT NEWS.

YOUNG'S POINT, Dec. 26.—Mr. and Mrs. Max Kidd were in Peterborough on Saturday.

Mr. Joseph Walsh is spending the holidays at his home in Douro.

Mrs. Adrian Brooks was in Peterborough on Saturday last.

Mrs. J. Waite was in Peterborough on Saturday last.

Miss Helen Coones visited friends in Peterborough last week.

Miss Mary O'Toole visited at her home in Peterborough last week-end.

Mr. and Mrs. John O'Brien were in Peterborough on Saturday last.

The dance held in Charlton's Hall on Friday evening last week was well attended. A good time was spent by all.

Mr. and Mrs. George Cummings were in Peterborough last Saturday.

Mrs. Frank Young was in Peterborough on Wednesday.

Miss Lorna Aikenhead is spending the holiday at her home in Brucefield.

Mr. and Mrs James Reid were in Peterborough last Saturday.

Mr. and Mrs. A. Wilson were in Peterborough last Saturday.

Misses Grace and Mildred Darling of Lakefield were in the village on Sunday.

Miss Lottie Lemay of Lakefield was in the village on Monday evening.

Mr. Percy Stenner of Peterboro was in the village on Sunday.

Mr. Fred. Wannamaker of Lakefield passed through the village on Sunday.

Misses Marie Wilson and Amie Weaver of Hall's Bridge were in the village on Friday.

Miss Laura Bowen of Warsaw was in the village on Friday.

Miss Edith Hockaday visited her sister, Mrs. Clayton Dunford, in Dummer, this week.

Mr. Aubrey Wilson visited at his home in Hall's Bridge on Sunday.

Miss Muriel Boyce is spending the holidays at her home in Lakefield.

Mr. Leonard Wilson spent the week-end visiting friends in Omemee.

The absence of fogs during frost is because the vapor which ordinarily would have become fog is frozen on the ground, as hoar frost, before it can rise.

When Travelling Carry
DOMINION EXPRESS TRAVELLERS' CHEQUES
Good the World Over
YOUR SIGNATURE IDENTIFIES YOU. THEY PROTECT YOU AGAINST LOSS

Westinghouse Radio Tubes

THERE is a difference in radio tubes. Westinghouse Radio Tubes were developed in the world's greatest radio laboratories by the industry's leading engineers. That's why they give better results. Styles for every type of socket and every kind of service. The Westinghouse trademark identifies the genuine

CANADIAN WESTINGHOUSE CO., Limited Hamilton Ontario

The J. M. Greene Music Co.
Authorized Westinghouse Dealers

We handle a full line of Westinghouse Receiving Sets
Duffus Motor Sales
Water and Charlotte St. Phone 1760

Like father-like son-they both like it

BAKER'S
Caracas Sweet Chocolate
is delicious and nutritious

E. Feer, Director of the University and Children's Clinic, Zurich, in his "Text Book on Pediatrics" says: "A favorite food of high carbohydrate content and always in favor with children, is cocoa or chocolate."

WALTER BAKER & CO. Limited
ESTABLISHED 1780
DORCHESTER, MASS.
CANADIAN MILLS AT MONTREAL
Booklet of Choice Recipes sent free

FIVE WOMEN ARE INJURED BY CAR

Had Alighted From Sandwich Street Car. Driver Arrested.

WAS INTOXICATED.

WINDSOR, Ont., Dec. 26 (Canadian Press).—Five women were injured, two of them seriously, when an automobile driven by Geoffrey Burnbridge, 33 years old, of 1105½ Askin Boulevard, Sandwich, collided with a street car at Ouelette Avenue and Maple Street, Windsor, at 6.30 p.m. Thursday. Burnbridge is charged with driving while intoxicated.

The women had just alighted from an Oulette Avenue car when struck by Burnbridge's automobile. Two of them, Mrs. John Beldon, 34 years old, 846 Goyeau Street, and Mrs. James Todd, 40 years old, of the Ouelette Apartments, were taken to Hotel Dieu. Mrs. Todd is suffering from a broken hip and Mrs. Beldon from severe cuts on her head. The other three women who were not seriously injured were taken to their homes.

Burnbridge, who was cut about the face, was given first aid at police headquarters, and was later released on bond.

SCHOOL REPORT

NORHAM PUBLIC SCHOOL.

Sr. IV.—Maisie Grant, 84 per cent.; Elsie Bertrand, 82; Heather Grant, 80; Mildred Bertrand, 64.

Jr. IV.—Stewart McCubbin, 74; Bernice Campbell, 74; Ida Bertrand, 66; Alma Gummer, 62.

Jr. III.—Lorne Mitchell, 82; Bessie Grant, 76; Margaret West, 74; Violet Anderson, 72; Everett Newman, 66; Jean Campbell, 64; Dean Massey, 62; Mary McEathron, 56; Eva Bound, 42.

Sr. II.—Gertrude Lee, 84; Garnet Stephenson, 68; Annie Grant, 68; Kenneth Mensie, 50.

I.—W. J. Newman, 78; Kenneth Gummer, 73.

Primer—Alvin Anderson, 77; Ronnie Grant, 76.

LAUREL ARKILS, Teacher.

Women Lose

less time, keep charm under trying hygienic conditions this new way

OLD-TIME sanitary methods bring unhappy, fretful days. Now the insecurity of the hazardous "sanitary pad" has been ended.

You wear sheerest gowns, meet every and all social or business excitements in peace of mind . . . any time, any day.

It is called "KOTEX" . . . five times as absorbent as the ordinary cotton pad!

Thoroughly *deodorizes* . . . thus ending ALL fear of offending.

Discards as easily as a piece of tissue. No laundry. No embarrassment.

You ask for it without hesitancy simply by saying "KOTEX" at any drug or department store. Costs only a few cents. Proves risky old ways a folly.

KOTEX
No laundry—discard like tissue

QUIET CHRISTMAS IN CAMPBELLFORD

Children Return To "Old Nests" For Holiday.

CAMPBELLFORD, Dec. 26. — Christmas, as usual, was a quiet day in Campbellford, a large number of citizens leaving town to spend the holidays with friends at a distance. The day was marked by religious services in two of the churches. In Christ Church there was Holy Communion at 8 a.m., followed at 11 o'clock by Choral Communion and sermon by the rector, Rev. G. C. Clarke. Special Christmas music was furnished by the choir. These festal services will be continued on Sunday, when the choir will render the anthem, "Christians, Awake, Salue the Happy Morn."

Midnight Mass.

Midnight Mass was celebrated in St. Mary's Church on Christmas Eve, and on the following morning the usual special services were held, large congregations being present on each occasion.

OBITUARY.

THE LATE GEORGE HORMEL

CAMPBELLFORD, Dec. 26. — The funeral of the late George Hormel, who died suddenly Tuesday evening, was held Thursday afternoon from his late residence to Mount Pleasant Cemetery, under Masonic auspices. Rev. Wesley Elliott, pastor of St. John's United Church, conducted religious services at the home and cemetery.

The pallbearers were G. A. Kingston, J. D. Cumming, Chas. D. Davidson, J. Nelson Stone, R. J. Allan and Wesley Stephens.

JOHN McKINLEY

BETHANY, Dec. 26.—John McKinley of Manvers, died yesterday evening. About five years ago he met with an accident while working in the woods with the result that one leg had to be amputated. Since that time he has spent the greater part of the time in bed.

He leaves to mourn his loss his wife, two sons and three daughters: Lavern at home, Harold of Detroit; Rena at home, and Gladys and Alice, Toronto. The funeral will be from the family residence on Monday afternoon, interment at St. Mary's Cemetery.

CHANGE OF ADDRESS

MOSCOW, Dec. 26.—Americans having occasion to write to Russia are reminded by the Soviet government that communications addressed simply "Russia" are in danger of being returned. The proper designation of Russia and the other States comprising the Soviet Federation is "U.S.S.R." which means "Union of Socialistic Soviet Republics."

The government apparently wishes to eliminate the word "Russia" from the present-day vocabulary as being too limited in scope and as suggestive of an area formerly under the domination of the Czar.

LODGE DENIES THAT BRAIN FEELS OR SEES

Says Qualities Belong to Different Region Not Yet Formulated.

LONDON, Dec. 26.—New ideas about the functioning of the brain were set forth here by Sir Oliver Lodge, the noted scientist, who contended that the popular theory that the brain feels is entirely incorrect.

"The brain does not see or hear or feel, nor does it plan or hope or love," said Sir Oliver in a lecture.

"These things belong to a different region, some link between mind and matter, which perhaps we have not yet begun to formulate."

RUSSIA'S FIRST CHRISTMAS JOY UNDER SOVIETS

Trees and Toys To Delight The Hearts Of Children.

CHURCHES CROWDED.

Hordes of Poor And Unemployed Darken The Picture.

MOSCOW, Dec. 26.—(Canadian Press). — Russia celebrated the brightest Christmas it has had for years. Real prosperity and good cheer have replaced famine and civil strife.

Moscow's stores filled with foreign and domestic gifts, have been crowded to their doors. Christmas trees are so cheap that almost every family has one. Toys to please every child's heart have been sold by the millions. Many of them came from Germany.

The spirit of Christmas extends even to the prisons and reformatories, where the usual rules have been relaxed. The prisoners are being given special holiday fare and motion picture entertainments. All the churches are crowded. In some of them candles are burning in front of every holy ikon. Although the Communists do not recognize Christmas or any other Christian holiday all the Government's offices factories and stores are closed for three days.

Long Vodka Queue.

Unlimited supplies of the new forty per cent vodka has enabled even the poor to join in the festive spirit. Long lines of thirsty Russians three deep and extending for blocks, waited in the cold from six o'clock Thursday morning until late in the afternoon for a fair share of the national drink.

Almost the whole of Russia is covered with a deep fall of snow, which gives an added Christmas touch to the scene. The only sad note to the pictures are lines of unemployed outside the labor exchanges and the great hordes of ragged, homeless and hungry children roaming the streets.

Although Russia has adopted the new calendar, the peasants and most of the religious people still observe the old church calendar, which is thirteen days behind the new one. A majority of the Russian celebrate two Christmases, one December 25 and the other January 7.

INTEREST AROUSED BY GIRL'S WEDDING

Miss Sankey's Marriage to Prince Was an Imposing Ceremony.

TORONTO, Dec. 26.—(Canadian Press.)—The marriage of Miss Beatrice Josephine Sankey, of Toronto, to Prince Constantine Nakashidzie, of Georgie, Russia, in London, on December 12, a brief account of which was carried in the cables, created a good deal of interest not only in Toronto, but in other parts of the Dominion.

The bride is the youngest daughter of the late Major Villiers Sankey and Mrs. Sankey, Toronto, and the groom's family was distantly related to the Russian Imperial family, the groom being a refugee in England since the revolution in Russia through which his estates in Georgia were lost. Prince Nakashidzie fought with the Russian army in the war.

The Prince is a student at Cambridge University, where his studies have been interrupted temporarily by his marriage and honeymoon. He has put in three years at the university and will shortly return to complete his course and obtain his degree of Bachelor of Arts. The Prince and his bride will take up their residence in Welwyn, Hartfordshire, and they will continue to reside in England after his graduation.

The bride who has lived in England about as much as in Toronto, will have the title of Princess, it is understood.

There were two marriage services, the first having been held in the Church of the Annunciation, London, at high noon, and the second in the Orthodox Russian church in the afternoon. The Very Rev. B. Timotheiff and the Rev. V. Theotoff officiated. There were four crown bearers (the Russian equivalent of bridesmaids), three of them being Russians and one a Hungarian, and there was also a page boy, a Russian, who carried the iken (in the Greek church, a holy picture).

The bride, who was given away by her mother's cousin, Charles Cambie, manager of the Canadian Bank of Commerce in London wore a beautiful gown of silver tissue embroidered in pearls and crystals and a Honiton lace veil. Her going away attire was an ensemble suit of petunia and violet, with black velvet coat trimmed with Russian fur, and she wore a petunia hat. The honeymoon is being spent in Paris.

After the wedding ceremonies a reception was held at the home of Mr. Crawfshay in Upper Berkeley street, Portman Square. Among those at the wedding were: Mrs. N. Villiers Sankey, sister-in-law of the bride; Miss Margaret Sankey; Lady Hart, a cousin of the bride; Baron and Baroness Meyerdorff of Welwyn Garden City, Lady Johnston and Mrs. Agar Adamson, of Toronto.

Banish Asthma!

POTTER'S
Asthma Powder
Manufactured by
Potter & Clarke, Ltd., London, Eng.
Sole Canadian Agents
Harold F. Ritchie & Co. Ltd.
Toronto, Ont.

SWEDISH PRINCE IS VERY VERSATILE

Famous as Poet, He Shows Skill as Radio Reporter.

STOCKHOLM, Dec. 26.—The versatility of Sweden's poet-Prince, Duke William of Soedermanland, second son of King Gustav V, was demonstrated by his debut as a radio-reporter.

Earlier in the year he treated the Swedish radio audience with a description of his big game hunting experiences in India and Africa. With all four of the Scandinavian countries tuned in on him he gave a radio account of his parents visit to Finland, when he also was a member of the royal party.

JEWS PROTEST RABBI'S REMARK

Reference To Jesus As Great Moral Teacher By Dr. Wise.

HAS RESIGNED.

NEW YORK, Dec. 26 (Canadian Press).—Louis Lipsky, chairman of the Zionist organization of America, has in his hands the resignation of Rabbi Stephen M. Wise as chairman of the $5,000,000 United Palestine appeal. Mr. Lipsky denied a report that Zionists in Canada had cancelled an invitation to Dr. Wise to address them.

The resignation was offered because of the storm of protest which has arisen among certain Jews against Dr. Wise's utterances in Carnegie Hall last Sunday to the effect that Jews must recognize Jesus was a great moral teacher, and that the tenets "he taught were essentially the same as those taught by the Jewish elders."

Dr. Wise did not offer his resignation, however, without first attacking the condemnation of his statements levelled at him by the Agudath Haraborim (Union of Orthodox Rabbis) whom he charged with having issued an "incredible edict' against him based upon "hearsay evidence' 'obtained without "even the hearing of witnesses."

The noted Jewish leader said he did not wish the resignation construed as an assent on his part to the justice of attacks made against him. He maintained his loyalty to Judaism and to Zionism, and suggested it is not necessary for him "to offer a defense for any word before the bar of Jewish opinion in America."

MAPLE LEAF PLANT SUCCESSFUL YEAR

Million and a Half Pounds of Milk Received Throughout Year.

DOURO, Dec. 26.—After the most successful season in the history of the factory the patrons of the Maple Leaf cheese factory held their annual meeting on Friday, December 11th, Mr. W. H. Allen occupying the chair in very successful manner. After the opening of the meeting by the chairman, the secretary was called on to read the report of the factory for the year 1925. The following is the report.

Total amount of milk received was 1,563,034 pounds or a little better than 521 standards. Thet total amount of cheese produced was 143,339 pounds. Average number pounds of milk to pound of cheese was 10.9 pounds. The total amount of butter fat was 53,613.53 lbs. The total amount of money received for chees was $20,458.28. Accrued interest amounted to $26.33. The cost of manufacturing cheese was $5,167.83. Net value to partrons including interest was $24,306.78. The average price of milk per cent was $1.55½. Price per standard was $46.65. Average price of cheese per pound was 20.56 cents. Average price of butter fat per pound was 45.33 cents.

ADVERTISE IN THE EXAMINER

MARINER PLANS MODEL VILLAGE BRITISH FISHERS

Captain Vince Would Bring English and Scotch to Vancouver Island.

PLENTY OF FISH

Inside Waters Only Are Being Worked at Present.

PORT ALBERNI, B.C., Dec. 26 —(Canadian Press).—Establishment of model fishing villages on the west coast of Vancouver Island peopled by men and women of hardy English and Scottish stock is the ambition of Captain I. M. Vince, veteran mariner, fisheries operator and personal friend of Premier Stanley Baldwin.

Captain Vince has spent several months here making arrangements for the development of the fisheries industry along lines that hitherto have not been attempted. He declares that past efforts to induce the immigration of fisherfolk to this coast have been failures, but he believes that the lack of foresight and the practical element are responsible for this situation. He is confident that if the proper methods are used it will be easy to bring hundreds of experienced fishermen here to engage in the herring and other branches of fishing.

"In a few years the inside waters will be almost depleted of fish if the present rate of consumption continues," said Captain Vince. "There are schools of herring seven miles long off the Vancouver Island coast and at present they are not being molested because there is no demand. With other fisheries approaching exhaustion there will soon be a demand, however, and this deep water fishing is something that appeals to white men, not Orientals. For that reason I believe that efforts to interest Old Country fishermen in such a program as I am working on seems to me to be entirely practical."

Captain Vince made a visit to the British Isles, where he conferred with Premier Baldwin, whom he has known personally for forty years, and others concerning his project. The support of the Imperial Government was promised and the Overseas Settlement Board and Agent-General are now active in the matter.

DAVID BEATEN BY WESTERNER

Bible Hero Slung Stone to Kill Giant—Tomkins Kills Bear by Throwing.

BIG BLACK BEAST

TELKWA, B.C., Dec. 26.—(By Canadian Press)—Stewart Edward White and other members of the new big game hunting cult use the bow and arrow of the middle ages in bringing down their victims, but Scott Tomkins, Telkwa teamster, goes back to the days of David and Goliath for his weapon. Indeed, this modern counterpart of David does not even use a sling. His specialty is hurling stones and his only means of propulsion is in his trusty right arm.

Tomkins was driving home from the Telkwa coal mine recently when his horses reared up and almost overturned the wagon, a big black bear sitting in the middle of the road defying the team to approach.

Tomkins got out of the wagon and walked towards the bear. Usually a bear will run away from such a procedure, but this one was more daring. The animal seemed interested in the man's movements rather than being inclined to retreat. Tomkins picked up a stone and endeavored to frighten bruin, who immediately started to dance. The man then took careful aim and let go, the stone hitting the bear between the eye and the big fellow toppled over, unconscious.

The teamster finished the bear off with an iron crow bar and brought the carcass into town in order to be able to convince his friends of his amazing feat.

Mothers especially like it for children as it takes the place of internal medicines.

Local Druggists Have Modern Remedy for Colds

A Vaporizing Salve which is Rubbed Over Throat and Chest for Colds.

When Vicks VapoRub, the "external" method of treating sore throat, bronchitis, deep chest colds, or croup, is applied over throat or chest, the ingredients are released as vapors by the body heat.

These vapors, inhaled with each breath carry the medication directly to the affected air passages, loosening the phlegm and relieving the congestion.

At the same time Vicks acts as a counter-irritant, stimulating the skin, and thus helps the vapors inhaled to break up the inflammation.

Colds are usually relieved over night.

VICKS VAPORUB
Over 21 Million Jars Used Yearly

HEART DISEASE IS VERY PREVALENT

More People Likely to Die of It Than From Tuberculosis.

LONDON, Eng., Dec. 26.—(Canadian Press.)—Rheumatism was the subject discussed at the last meeting of the International Society of Hydrology. Dr. Monod (France) said there was little rehumatism in his country, probably because of climate. Doctors from Holland said it was prevalent there but they had no official data. In Sweden, with a total population of 6,000,000, pensions were paid to 1,500 persons yearly because of rheumatism.

It was calculated that in Great Britain there were between 45,000 and 50,000 children of school age with organic heart disease. In London routine inspections showed that of children aged 12, 3 per cent. of the boys and 4 per cent. of the girls had heart defects. In the children's hospital in London, during the year 1919-20, it was found that of 172 cases of rheumatic fever 66 per cent. developed heart disease, of which 22 children died and 38 were permanently invalided.

In the United States cardiac diseases were responsible for one in every six or seven deaths. The Statistical Bulletin stated that a child of 10 years of age was three times as likely to die eventually from heart disease as from tuberculosis. At 35 years of age the probability in favor of heart disease was nearly four times that of tuberculosis among women. About one in every five of the population living at the age of 18 would eventually succumb to organic heart disease. After 40 years of age the proportion was increased. On the other hand, the chance of dying from tuberculosis decreased with advancing age.

NEWS OF BETHANY

BETHANY, Dec. 26—Mrs. Arthur Black has returned home after a week's visit with Peterboro friends.

Mr. Hewit Gill of Lethbridge, Sask., is visiting with Mr. and Mrs. John Sisson and other friends.

Mr. George Hutchinson of Carmangay is home visiting his father, Mr. Henry Hutchinson, Sr., who is very ill.

Mr. and Mrs. Elmer Rowan and children spent Sunday with friends in Cavan.

Mr. Wm. Hunter returned home Monday after a week-end visit with Peterboro friends.

Mr. Harold McKinley of Detroit is home visiting his parents a few days, his father being very ill.

Miss Hannah Staples of Toronto is spending the Christmas holidays with her mother.

Mr. and Mrs. John Shea of Fleetwood were business visitors in the village Monday.

Miss Dorothy Sisson of Toronto is pending the Christmas holidays with her parents, Mr. and Mrs. J. Sisson.

Miss Alice Ryley of Peterboro is home for the Christmas holidays.

Mr. and Mrs. W. E. Rowan were business visitors to Lindsay on Monday.

Miss Marjorie Fallis of Toronto spent the week-end with her parents, Mr. and Mrs. Ernest Fallis.

Mr. Orval Fallis of Franklin was a business visitor to the village on Monday.

Mr. Wm. Spencer of Hamilton is the guest of his brother, Mr. G. Spencer.

Messrs. Wm. and Elmer Rowan attended the funeral of Mrs. (Dr.) Rowan of Stouffville on Friday.

Mrs. (Rev.) Brown of Lindsay was the guest of Mr. and Mrs. P. C. Brown for a few days last week.

Nomination for Manvers Municipal Council will be held Monday, December 28, in the Town Hall at 1 p.m.

Mr. and Mrs. Spencer of Wellington are visiting their daughter, Mrs. P. C. Brown.

Miss Ruth Hamilton of Lindsay is spending the Christmas holidays with her parents, Dr. J. J. and Mrs. Hamilton.

Mr. Chas. Staples was a visitor to Lindsay on Monday.

Mr. T. Harkness of Millbrook was a business visitor on Monday.

Mr. George Sisson and his sister, Miss Hannah Sisson, have moved to the village to the house purchased from Mr. Geo. McCartney.

Among those to attend the Christmas market in Peterboro on Saturday were: Mr. and Mrs. Poulter, Mr. and Mrs. Lloyd Kennedy, Mr. and Mrs. Douglas Driver, Mrs. D. Cairns, Mr. Wm. Bigelow, Mr. and Mrs. Herb. Bigelow, Mr. Herb. Reynolds and Mr. Claud Porteous.

Quite a number of our citizens have had radios installed this past week.

The National
TORONTO
WINNIPEG
and all Western Points

GOING West? Go the most pleasant, the most comfortable way. Go by "The National."

Leaving Toronto every evening at 8.45, it does not interrupt your business day.

Finest equipment, personal service, unusual conveniences everywhere to make the trip more enjoyable—are but a few reasons for "The National's" popularity.

Compartment - Observation-Library car, standard and tourist sleeping cars.

Information and reservations from

CANADIAN NATIONAL RAILWAYS

J.B. DORAN
324 George St.
Phone 259
Depot Phone 136

Old Dutch

Won't Scratch

Because

Old Dutch contains no hard, sharp grit which cuts and ruins surfaces. It erases the dirt, instead of grinding it off. This is so because of its distinctive quality and character. To the eye a fine powder—under the microscope flaky, flat shaped particles, which make complete contact with the surface. Being flat shaped, they naturally cover more surface. Therefore, Old Dutch goes further, lasts longer. It erases visible as well as invisible impurities and assures you of *healthful cleanliness.*

Made in Canada

KING'S WHARF NEWS

KING'S WHARF, Dec. 26.—Dr. Blanchard of Lindsay made a professional visit through this locality Wednesday.

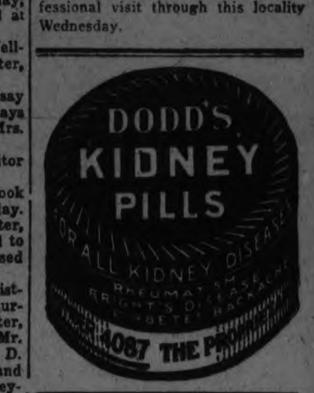

CANADIAN ALADDIN CO.
Get your orders in now for
Storm Sash
made to any desired size and of very best materials.
Wood
good dry hard and soft wood, cut and delivered.
Phone 998 - Evenings, 2080J
t.s.

LAKEVALE W.M.S.

Presentation Made to Mrs. David Tully—Given Life Membership Pin.

At the home of Mrs. Charles Rutherford a Life Membership pin was presented to Mrs. David Tully during the past week by the Lakevale Women's Misionary Society.

A Gift that Increases in Value

Presentation Covers are provided for Christmas Gift Books.

WHAT DID YOU GIVE LAST CHRISTMAS?

Toys for the kiddies—most of them broken by now. "Something useful" for the grown-ups—now worn out or forgotten. Cash to your employees—appreciated but soon spent. Other presents—hurriedly bought and perhaps ill-chosen. Are they remembered now?

Suppose this year you give them each a Bank Book containing an initial deposit, and urge them to add to it regularly. Could anything be more suitable?

Add "Royal Bank Pass Books" to your list of Christmas Gifts.

The Royal Bank of Canada

Peterborough Branch . V. Eastwood, Manager

JORDAN BROS.
PETERBORO'S LARGEST GROWERS

Flowers Tell It

We have an unlimited supply of Pot Plants in full bloom. A very lasting and acceptable gift.

Roses and other cut flowers, are scarce, but we have a nice lot for Christmas.

We invite special attention to our own well grown flowering plants in grand condition and reasonably priced.

F.T.D. out-of-town orders carefully filled.

TWO STORES
428 GEORGE ST. - - 211 CHARLOTTE ST.
Phones 325 and 1265F

PETERBOROUGH CITY TRUST ONLY SURVIVOR OF SEVERAL LIKE BODIES FORMED IN 1860 HANDLES CITY'S DEBENTURES AND PROPERTY

Other Cities Have Discarded Their Trust Bodies, And Local Committee Is Only One Still Functioning. Sixty Years Old.

HOLD'S ALL CITY'S PROPERTY.

Money For Sinking Funds And Interest On Debentures Is Paid To Trust, Which Pays Interest And Invests Funds.

The Peterborough City Trust was established by an Act of the Parliament of Canada in the year 1861. Several other towns in Ontario had similar bodies created about the same time, but I understand that later they went out of existence, and the Peterborough body is the only one of the kind that continues to function. The Act of Parliament referred to consolidated the debt of the then town. The municipality had incurred liabilities in connection with the railway then known as the Port Hope, Lindsay and Beaverton Railway, to procure the construction of a railway from Peterborough to Millbrook, and also for the erection of and other improvements. It also desired to issue further debentures for the purchase of crown lands to the south of the town, for the erection of an engine house, a lockup and a town hall, and it was authorized to consolidate these various debts and for that purpose and the other purposes mentioned to issue debentures amounting to $120,000.00.

Real estate owned by the Town was vested in the Trust, including the market block (bounded by George and Water Streets and Charlotte and Simcoe Streets), land procured from the Crown south of the town, and the Town Hall. The debentures were secured on this real estate, as well as being a liability of the municipality in the ordinary way, and the revenue from it was to be used to pay interest on the debentures so far as such revenue would go and to establish a sinking fund for the principal debt.

The idea behind the organization of the Trust appeared to be that the Commissioners of the Trust would be trustees for the purchasers of debentures and the municipality. The Trust was required to furnish a statement to the Town Council each year, showing the amounts required for interest and sinking funds for the debentures, distinguishing the amounts required for debentures which had been issued for different purposes in so far as required to enable the Council to levy the rates properly, and the Council was required to raise the amounts so requisitioned upon the rateable property of the town liable therefor and to pay the amounts to the Trust on the fourteenth of December in each year. Any members of the Council or Town officials who did not carry out this provision, by levying the amounts shown by the statement from the Trust, to be required to provide for the interest and sinking funds and handing them over to the Trust, were made liable to penalties.

The creation of the Trust, and the provisions as to levying and paying over to the Trust the sums required by them under the Act, were intended to effectually prevent the Council from diverting the amounts levied for interest to other purposes, as has been known to be done by some Municipal Councils.

The first Commissioners of the Trust were:

EDMUND CHAMBERLEN, a builder, and a member of the first Council of the Town.

SAMUEL DICKSON, a lumberman, who had been a member of the Council, and the founder of the business now carried on by the Peterborough Lumber Co. and the Dickson Co. Members of his family still reside in the city and are well-known ladies of philanthropic habits.

CHARLES BRADFIELD, who was a general merchant and a member of the Council.

WILLIAM HALL, a member of the mercantile house of Nicholls & Hall. His partner left a very large estate, by which the city benefited through the donations and will of Mrs. Nicholls, and the Nicholls Park, Jackson Park, Nicholls Hospital and Y. M. C. A. building are monuments of her benefactions. Mr. Hall himself founded the Wm. Hall Poor Trust and left $30,000.00, the interest from which is used by Trustees for the benefit of needy widows.

JAMES STEVENSON, was the fifth Commissioner. He was a merchant. He was Mayor of the Municipality at different periods and for ten years altogether; was a member of the Board of Education for over 50 years and Chairman of the Board for 27 years; a member of the Town and City Trust from 1861 until his death in 1910, almost 50 years, and Chairman a large part of that time; a member of Parliament for two terms, elected in 1887 and 1891; a director of the Cemetery Co., of the Horticultural Society and other public bodies. The city has commemorated his public services by naming the park on the east side of the Otonabee River, in which the baseball grounds are situated, after him.

The Commissioners were appointed for life, and it was provided that any vacancies should be filled by the Council, and those so appointed by the Council also held office for life.

In 1908 considerable changes were made in the constitution of the Trust. By an Act of the Legislature passed in that year it was provided that the Commissioners of the Trust, instead of holding office for life, should be appointed by the Council for five years, one retiring each year. When the first appointments were made under this Act one member was appointed for five years, one for four years, one for three years, one for two years and one for one year, and since that one retires each year.

The Commissioners continue to handle the interest on debentures and the sinking funds as before. All real estate owned by the City was vested in the Trust, which included what was called the market block in the original Act, the former Ashburnham Village Hall with stores, a farm of 60 acres which the City purchased for beds of gravel that were in it and still owns, and other propetty. The Trust may lease any of this property not required for municipal purposes for five years or for a longer period with the consent of the Council, and it may sell any of such property with the consent of the Council expressed by a By-law passed by a vote of two-thirds of the members of the Council.

The rents received from the property, after paying the expenses of management and maintenance, are applied to payment of interest on debentures and, if there should be a surplus, the balance is applied towards sinking funds. The receipts from sales of property may at the request of the Council be used to purchase other real estate required for municipal purposes, or in reduction of the debt, or for sinking fund purposes, or as may be agreed upon by the Council and the Commissioners of the Trust.

Besides the real estate a mortgage which the City held was handed over to the Trust. This mortgage was given in 1857. The Port Hope, Lindsay and Beavterton Railway leased its powers, privileges, etc., to build a railway from Millbrook to Peterborough for 999 years to George Tate and John Fowler on condition that the lessee should build that branch of the railway. Peterborough, in order to assist in the construction of that part of the railway took stock for $120,00.00 and was to receive security for interest at 6 per cent. per annum. The company made default in the payment, and in 1863 an adjustment was made by which the Municipality was given a mortgage by the lessees for $78,800.00, bearing 6 per cent. intefest, and $1,200.00 of the principal to be paid each year. This railway later became part of the Midland Railway system, then of the Grand Trunk Railway and is now part of the Canadian National Railways. The interest and principal payments have been made and at the end of last year the mortgage had been reduced to $5,600.00. The interest on this mortgage and the payments on principal have been applied to the debenture debt of the City.

When the City subscribed for this $120,000.00 of stock in the railway the debentures issued to raise money to pay for the stock sold at a discount and further debentures for $50,000.00 were issued and this debt was incurred at a time when the assessment of the municipality amounted to $59,537.00. Evidently our fathers had courage and faith in the future of the town.

That the real estate owned by the City brings its revenue is shown by the fact that in 1924 rents amounting to $4,737.00 were received from stores in the market building, $4,495.00 from ground rents on George Street, $1,259.00 from buildings on Simcoe Street, $798.00 from the former village hall, and $1,129.00 from the farm, making a total of $12,418.00.

The City Trust is authorized to purchase, with the consent of the Council, buildings erected on the market square under ground leases, and under this authority purchased buildings on Simcoe Street, but none of those on George Street have been purchased.

That under this system in operation the finances of the municipality have been carefully managed appears from the financial statement at the end of last year. The debenture debt then amounted to $4,069,546.00. The City owns revenue producing assets valued at $3,007,780.00, made up of:

Real estate, revenue producing	$ 202,907.00
Utilities (electric system and waterworks)	1,504,660.00
Sinking funds	1,243,243.00
Surplus sinking funds	56,969.00
Total revenue producing assets	$3,007,779.00

It will be noticed that not only has the City Trust all the sinking funds required, but a surplus in this account of $56,969.00. The value of the revenue producing assets leave a balance of debenture debt of $1,061,767.00. But in addition to the revenue producing assets the City owns real estate which is convertible into cash but not revenue producing valued at $597,955.00, which leaves a debt balance of only $463,812.00, and against this amount the non-convertible assets (sewers, sidewalks, bridges, etc.) amount to $1,440,391.00, which gives a surplus of assets over liabilities of $976,579.00.

It would appear that this institution of the City Trust, which is now 64 years old, has worked to the advantage of the municipality, and, too, that the City Council has been fairly conservative in its financial transactions.

Pin Makers Disconcerted By New Fangled Pin Finder

LONDON, Dec. 26—(United Press).—Manufacturer of pins who, like the makers of mustard, have always counted upon the inevitable waste of their product for their profits, are disconsolate over a new invention which has invaded the great tailoring and dress-making trades.

It is a small but powerful magnet on a pole. When the day's work is done, all the pins were swept out as waste, are carefully picked up with this magnet and saved for the next days' work.

This unexpected thrift has proed very disconcerting to the pin manufacturers who declare that their profits are seriously affected

STRANGE STAR HAS MAGNETIC POWERS

Match Would Weigh Sixty Pounds and Gold Sovereign a Ton.

LONDON, Dec. 26. — (United Press)).—In the tiny star known as the Companion of Sirius—discovered by Alvan Clark of New York in 1862—the universe has a mysterious body of such tremendous mass or gravitation that a match there would weight sixty pounds and a gold sovereign would weigh a ton. Its force of gravity is 200,000 times that of the earth though its size is no bigger than a mere planet.

Sir Oliver Lodge, giving the "Huxley Lecture" before the Charing Cross Hospital Medical school, cited this all powerful little star, capable of distributing periodically that vast Colossus of the heavens, Sirius, as an example of one of the stages in the mysterious evolution of the Universe.

"The beginning of our own little world was the formation of nebulae 2,000 million years ago," said Sir Oliver, "and I may add that this date is no mere guess. Then end of the world will apparently be the disappearance of all the familiar matter around us and the existence once more of an ether filled with perpetual remnants of radiation travelling out towards infinity with the speed of light; this will take place at a date incomparably more remote than any I have mentioned."

NORHAM NEWS

The entertainment held in White School on Tuesday evening was a splendid success and the manner in which each participant in the program took part reflected great credit upon the teacher and those responsible for the training.

The annual meeting of the beef ring patrons was held in the church hall recently, and according to the reports, the season was a very satisfactory one. The average weight of the beefs ran well up to 500 pounds.

The Ideal cheese and butter factory held their annual meeting a few days ago and report the best season in many years. It is understood that the season's success is to be celebrated by an oyster supper in the near future.

Mr. and Mrs. Robert Ryckman received a sudden call a few days ago to the bedside of his brother, Wm. Ryckman of Castleton, who is seriously ill.

Mrs. Mary Palmateer received word on Wednesday morning of the death of her brother, Nicholas, in Rochester and has gone over for the funeral.

Mr. and Mrs. John Waters of Trent River have come to spend the winter with their daughter, Mrs. George Cook.

Mr. Thomas Dillworth is on a visit with friends in Toronto and Hamilton.

Mrs. Samuel Gummer is spending a week with her daughter in Trenton.

Mr. and Mrs. Francis Jones have moved into the house owned by Mr. Robert Mitchell and previously occupied by Mr. and Mrs. Clem Palmateer, who have moved into the home recently purchased from Mr. Lawler.

The school concert held in the school room on Tuesday afternoon was well attended and much enjoyed by old and young.

Long hair makes a man look all sorts of things, especially after his wife has found one on his coat.

ROSENEATH NEWS

ROSENEATH, Dec. 26.—Miss McConnell has returned to her home in Bowmanville after a visit at the home of Mr. Geo. Ingham.

Miss Bessie Moir, Campbellford, is guest of her sister, Mrs. A. Braithwaite.

Mr. and Mrs. E. Timlin entertained a large number of friends at their home on Friday night.

Miss Bertha Clarke is spending the holidays at her home in Campbellford.

Mrs. Lottie Nichol is at Fenella attending her niece, Mrs. Leach, who is seriously ill.

Murray Speirs met with a bad accident when a tree fell on his foot. He was taken to the hospital in Cobourg.

Born—To Mr. and Mrs. Rae Brown, on Dec. 20, a son.

Born—To Mr. and Mrs. B. Radley, on Dec. 21, a daughter.

Santa Claus was in the village on Saturday last and was a great day of excitement to the kiddies; also many of the grown-ups enjoyed the fun. He was kept busy handing out candies and oranges to each little one, so none were missed.

Mr. and Mrs. C. W. Varcoe, Mr. and Mrs. A. Comfort spent Sunday in Norwood.

Great preparations are being made for the Christmas tree to be held on Christmas eve.

Next Sunday is Communion service in the United Church here. Rev. McCord, Harwood, will take part.

The Christmas service on Sunday last by Rev. Lovelace was much enjoyed by those present; also the choir deserves great credit for the beautiful Christmas selections.

Miss Mabel Rusk, Castleton, is spending Christmas holidays at her uncle's, Mr. M. Davey.

Books That Have Interested Me

This is the fifth of a series by Peterborough people.

By K. S. WIGHTMAN.
Principal Central School.

I remember very clearly the first day the Public Library of my native town opened for business. I had been waiting impatiently for half an hour before the doors were unlocked, and when I was at last admitted and peered through the grille that shut off the stack-room from the public, I felt a thrill of anticipation very similar, I imagine, to that of a gourmand who settles himself in his chair for a seven course dinner. It is true that I soon encountered a most irritating rule that limited a small boy's rations to one book every four days; but there were ways of circumventing that, and I was able to indulge a voracious appetite to the full. As I have been doing so ever since so far as time and opportunity would permit, I find it rather difficult when I am asked to select a list of the ten books that have impressed me the most.

However, books are like people in that while we are quite content to have a bowing acquaintance with the many, a few become real friends whose company we seek again and again. So, for lack of a better guiding principle, I have tried to make a list, not necessarily of the best books, but of those I return to most often.

On the shelf before me, there is a battered volume which I purchased long ago in front of a book-store for the sum of twenty-five cents. It is entitled "The Essays of Michael, Seigneur de Montaigne." I imagine I bought it because it seemed a lot of book for the price which indeed I found it to be in another sense than paper and print. I have never read it through continuously. The best of talkers becomes a bore when he talks too long. But this French nobleman of the 16th century is never a bore. Though you may have only ten minutes to spend with him, he is ready to give you simply and entirely without reserve his views on anything under the sun from the ordinary problems of life to the deeper speculations of philosophy. It would be hard to make a more companionable and stimulating friend.

My copy of Plato's Republic shows, too, the effect of continued use. I confess that my early readings were done under compulsion. Whether the subject of study was Philosophy, or Political Science, or Education, back I was sent to Plato to lay the foundation; until, at last, I found that I was reading the book with keen pleasure in his insight into human affairs. Some day, when we are wiser, we may begin to apply his ideas as well as read them.

The first biographical work I ever read and enjoyed was entitled "Classical Biography." It was I found later, part of "Plutarch's Lives" and, in its more complete form, I still read and enjoy it. I know that most of my conceptions of classical times come from it rather than from the standard histories of Greece and Rome.

From the shelf of poetry, Browning comes down most frequently. Our modern poets, with their gloomy outlook on life, affect to sneer at what they call his 'sticky optimism' but my preference remains. I can be gloomy enough without the aid of poetry.

I cannot put one of Shakespeare's great tragedies on my list for, while I have studied them and learned to admire them, I have never read them for pleasure. The comedies are another story; and, if one must be selected, my choice is The Tempest.

Among historical books, Green's "History of the English People" with its vivid and readable style, still remains a favourite above others which can perhaps claim a more meticulous accuracy.

From a considerable number of volumes of Psychology which began as taskmasters and have remained as friends, my choice is a recent book, Thorpe's "Instinct, Character, and Intelligence." It seems a pity that the subject is not of more general interest. We could be so much more tolerant of those queer vagaries in which our friends sometimes indulge, if we had a little more knowledge of the working of the human mind.

David Copperfield will, I fancy, find place on most lists; but, while I shall not dispute its claims to first place among Dickens' works, I shall present instead my old friend, the Pickwick Papers. Broad farce, if you like, but a very jolly one. And then, there is that delightful exposition of the Christmas spirit, the Christmas Carol. One could not do better than reread it every Christmas season especially if coal and the high price of turkeys are weighing on one's mind.

Stevenson's St. Ives gets a place on the list not as a great piece of literature but simply as an enthralling story of romance and adventure.

There is, I see, only one vacant place. So books of travel, letters, and all the great flood of modern fiction will have to go unrepresented; for that last place is reserved for Quiller-Couch's On the Art of Reading. One is so apt to read without discrimination, to let the habit of reading degenerate into a time-wasting vice rather than a means of enriching the mind, that it is imperative to stop at times and reflect on the real function of literature; and, for such a time of reflection, I know no better companion than this Cambridge professor of English Literature.

A DOCTOR OF THE OLD SCHOOL

By J. F. H. W.

And here I was at the edge of the village and strange to say it was the second edge of that same village which I had been at within the space of but a few minutes. For I had stopped on the outskirts to enquire where my man lived, and in spite of a most earnest and most patient attention to the slowly given directions of one of the place's prominent citizens, I had made my way down the main and apparently only street, to find myself at the end of this little local bit of settlement, and still my quest in vain. And just then who should loom up in the narrow bit of horizon seen through the windshield but one of the oldest inhabitants of the male species? A sudden rush—and I was upon him. Yes, literally, for he was very deaf and the sounds from my gentle tongue had to be conveyed to his ear by a direct method—no air space between—a close connection—so close that I verily believe the old chap thought I was a long lost relation from France and was going to kiss him on both cheeks.

"What's it ye say?" "Can you tell me where Dr. L— lives?" "Yes, he's a fine man, and has saved many lives." "Yes! Yes! But where does he live?" "Well! Well! Ye surely must be a stranger in these here parts. Just turn down that next road and when ye come to a place where ye see a lot of bottles—why, that's where the doctor stays."

Funny, and still they were all the directions I could get, so I followed them and had no trouble for the bottles were there in such numbers and in such profusion that the place was easily identified. No wonder the doctor didn't have a sign. Much cheaper to pile the empties outside the front door. Weren't they labelled? Castor-oil, hypophosphates, iodine, blaud pills, not to say anything of a few Latin titles with Roman hieroglyphics. Where else would one find such a collection but outside a medico's office? There they were, some of them of the vintage of '99—hoary with the dust of age, or mud splashes from the road—I don't know which—but on top a few late additions just to freshen the sign up—just as a city sign would have its periodic rub. So much easier and cheaper than keeping a brass sign clean—"Walk in"—"Will be back in 10 minutes"—"Doctor is in"—"Leave the message next door"—"Won't be back until Friday morning." Oh, no! Nothing like that. The door was wide open—the invitation was yours. If you didn't walk in it was your own fault. So in I went, and then I knew. The secret was out. I had run my hare to the ground. I had found the reason for Dr. L—'s reputation and success.

It was the novelty of the place. Such a novel sight as this could only be associated with at least an out-of-the ordinary character, and all the world loves something different. I had never seen anything like it. Facing me was a dark niche only lighted by the rays of daylight which found their way down the long hall. There in front of me, shelf on shelf, were literally rows and rows of bottles, all sizes and heights, in about as irregular formation as an army of mushrooms. As to their contents, little left to the imagination, for each bottle displayed its wares down its sides—white, brown, black, pink—all the colors of pharmacy. Corks seemed at a premium in that part of the world and so most of the members of this great bottle family had decided to leave their necks open, for as some of them said—odour has a lot to do with our make-up.

Such a sight was but an invitation to proceed further on my journey inward—though truth to tell my poor organ of smell demanded that I should at least either retire into God's fresh air or proceed further—anything to get away from that smelly corner. So further I went—to the left; an anteroom apparently—the furniture told me it was—a rocking chair to rock in until the doctor came back. (No wonder the poor old thing had broken down under the strain of many hours of rocking.) A table which should have contained reading matter to wile away the weary hours of waiting, but it didn't, unless a 1919 issue of a medical journal would make the necessary exception to prove the rule. And then I almost forgot—a bench against the wall with springs on it (at intervals) and covered with an old piece of tapestry (not handwoven) tattered and torn just like "Old Glory." Some would call it a lounge but I wouldn't—it wouldn't be fair to other lounges. This poor old thing, really it couldn't help it. If you and I had as many springs sticking into us, well, we would look the same. On the wall a parchment. I know it for age had turned it the yellow which only parchment can turn. More Latin or something and I know for sure it said the dear old doctor had graduated in the year ——, (well, that would be telling), from a university which long since has passed to its forefathers.

Still another invitation, another door, but a step and this time into the holy of holies—a veritible maze in front of me, or perhaps I should say a roll-top desk, but who can tell a roll top desk when so well disguised. Its top hadn't been down for years. The doctor had bought it cheap from a hospital when they couldn't do anything for it. Poor thing, better if it had died, for it surely leads a miserable existence now. It looks for all the world like a hen suffering from forced feeding. So many papers in it (I hope they are not bills), that it takes a double row of stalwart bottles to hold them all in. The same bottle family as those we have left behind us—same open necks—only these have gone farther in displaying their contents and from the side of each bottle oozes a little stream, gently flowing to a central meeting place situated right on the edge of this long-suffering old desk. There Mrs. Bismuth meets Mr. Pepsin, the famous Cascara is able to try its strength against Magnesia, the wonderful Epsom Salts mingle with the Bicarbonate of Soda until one cannot distinguish them. Sulphur, Camphor and Ammonia have a grand argument daily as to which is the most useful. Little Johnny Skunk Oil, Flopsy Coon Oil, and Mopsy Goose Oil hate each other like poison, and if it were not for the Nitre, with her sweet spirit, goodness knows what would happen. Old Peroxide and Eucalyptus make Borax look like a poor acid.

A good idea this meeting place. One never knows just what "action" one will see there. A good situation too, for like in all good water systems the over-flow is taken care of—it goes on the floor. Handy having a bottle of syrup there—pleasant to take and a good receptacle for drafts. The bank junior has just been in and one sits perched there now—on top of the syrup bottle.

Dust to dust. Oh, boy! What advantage our old Med takes of that truth. With him it is a case of adding the dust of this year to that of last year. Dust to dust.

Yes, the secret is out. They like his medicines. They are mysterious. Who else could find them? And it's worth waiting hours to get them.

Oh! the doctor has come in, a short dapper man full of brusqueness—outside a fine six cylinder. What a paradox—a bachelor and he cooks his own meals, and all this in the year of our Lord nineteen hundred and twenty-five, and in this our fair Province of Ontario. Well! Well! What next?

PORT WINE CALLED TEMPERANCE DRINK

Lady Astor Said "No! No!" When Member Called It Teetotal Drink.

LONDON, Dec. 26.— (United Press).—Among the serious drinkers of Lancashire, port wine is considered a tee-totaler's drink.

This at any rate was the assertion made in the House of Commons during the course of a debate regarding the use of government stamp books as a medium for carrying advertisements of a port wine. J. Hudson, Socialist member from Huddersfield, rose to demand the elimination of the advertisement from the stamp books. He referred to the advertisement as advocating the drinking of "a highly poisonous and expensive material."

"I gather" commented another member "that Mr. Hudson is not aware that port wine is universally considered the tee-total drink in Lancashire."

The remark was greeted with loud laughter by the House and cries of "No! No!" from Lady Astor.

VIENNESE CHANGE HABITS OF EATING

Small Incomes of Society People Responsible for Change.

VIENNA, Dec. 26.—A pinched pocketbook is responsible for a rearrangement of the habits of the best society people in Vienna, as far as meals are concerned. Families are trying to enjoy life as much as possible on a small income and in order to take in dances and music, have abolished the set evening dinner.

Instead, tea is now taken an hour later, generally at six o'clock, so that sons and daughters working in the city can participate. Circles of friends take this meal at each others flats in turn, and there is dancing to wireless or the gramaphone until nine. This is followed by a "hot sausage" meal with which horseradish is served together with any sandwiches left over from tea.

The new custom is considered not only economical, but tends to keep socity in better condition physically, ladies preserving the slimness so necessary for present-day fashions. new social allegiances.

RAILWAY TIME-TABLES

CANADIAN NATIONAL RAILWAYS
Canadian National Railway Time Table corrected to date. All trains daily except Sunday.

No. 81—7.10 a. m. for Lindsay and Toronto.
No 96—8.10 a.m. for Port Hope, Toronto, Hamilton, Montreal, Quebec, Halifax and Portland, Me.
No. 93—8.20 a.m. for Lindsay, Orillia, Midland, North Bay and Toronto.
No. 371—8.30 a.m. for Lakefield.
No.98.—8.35 am for Hastings, Campbellford, Stirling, Belleville and points on the main line east
No. 92—12 noon for Lindsay, Port Hope, Ottawa, Toronto, Buffalo, Philadelphia, New York, and makes connection with the International Limited for London, Detroit, Chicago also makes connection with the "National" for Winnipeg, Edmonton and Vancouver.
No. 373—12.05 p.m. for Lakefield.
No. 100—12.15 p.m. for Hastings, Campbellford, Belleville and Ottawa.
No. 95—5.24 p.m. for Lindsay, Orillia, Midland, North Bay and Toronto.
No. 99—8.19 p.m. for Lindsay, Saturday night only.
No. 94—9.10 p.m. for Port Hope, Montreal, Quebec ,Halifax, Boston and Portland, Me. Carries through sleeper for Montreal.

CANADIAN PACIFIC RAILWAY.
(Corrected to date.)

GOING EAST—
11.57 a.m.—Norwood, Havelock, Bonarlew, Tweed, Perth, Smith's Falls, Kingston, Ottawa, Montreal and intermediate points daily. On Sunday this train proceeds east only as far as Havelock.
8.20 p.m.—Indian River Norwood, Havelock and Tweed. Daily except Sunday.
11.55 p.m.—Havelock Tweed, Kingston, Perth, Smith's Falls, Montreal, St. John, Boston and New York. Daily except Saturday.
1.50 a. m.—Havelock, Tweed, Kingston, Perto, Smith's Falls, Ottawa.
GOING WEST—
4.55 a.m.—Myrtle, Toronto, Guelph Goderich, Hamilton, Galt, Woodstock, St. Thomas, London, Chatham, Detroit, Chicago and New York. Daily.
6.00 a.m.—Toronto (Yonge street), Owen Sound, Teeswater and intermediate points. Daily except Sunday.
7.25 a.m.—Toronto, Hamilton, Brantford, Buffalo, Rochester, Boston, New York Galt, Woodstock, London, Chatham, Detroit and intermediate points between Peterboro and Toronto. Daily except Sunday.
9.35 a.m.—Bethany, Lindsay, Orillia, Port McNichol and intermediate points. Daily except Sunday.
1.35 p.m.—Toronto, Hamilton, Brantford, Buffalo, New York, Galt, Woodstock, London, Windsor, Detroit, Chicago and intermediate points between Peterboro and Toronto. Daily.
5.50 p.m.—Lindsay, Toronto and intermediate points. Daily except Sunday.

CHRISTMAS CONCERTS

APSLEY, Dec. 26.—A very successful concert was given by the scholars under the able tuition of their teacher, Miss Annie Howlett, S.S. No. 8, Chandos, on Tuesday evening followed by a distribution of gifts from the Christmas tree by Santa Claus, personated by Wilbert Tanner. Mr. Robert Tanner, the secretary-treasurer made a very able chairman. The scholars acquitted themselves very creditably, but special mention should be made of the Dance of the Candies by eight girls in candy costumes. This was performed with such precision, lightness and grace that it was very near the acme of perfection. The playlet living the Christmas spirit was also admirably acted and the whole performance was a great credit to the teacher. The programme follows:

Song, Away in a Manger—School.
Chairman's address.
Recitation, Christmas Greetings—Three Little Tots.
Recitation, A Good Boy—Willie Everett.
Dialogue, A Letter to Santa Claus.
Song, A Song of Christmas—School.
Recitation Her Letter—Marian Roberts
Recitation, His Real Name—Gladys Tanner.
Dialogue—Living the Christmas Spirits.
Several days pass between the acts
Recitation, The Lookout Man—Ernest Tanner.
Recitation, The Week Before Christmas—Hazel Campbell.
Song, Peace On Earth—Boys of the School.
Recitation, A Christmas Dilemma—Isabel Tanner.
Recitation—To Santa Claus—Jessie Liscum.
Recitation—The Lost Sheep on the Mountain—Wesley Johnson.
Drill, The Dance of the Christmas Candies.
Recitation, No Santa Then—Victor Tanner.
Song, Santa's Helpers—Girls of the School.
Recitation, The Little Grey Lamb—Josie Tanner.
Dialogue—The Day After Christmas.
Recitation, Dorothy Rose—Charlotte Masters.
Recitation, A Dandy Pointer—Wesley Johnson.
Song, The Earliest Christmas Morn—School.
Recitation How Santa Looks—Freddie Tanner.
Recitation, TheCrippled Dolly—Katie Tanner.
Drill, The Dance of the Christmas Stockings.
Recitation A Christmas Question—Vernal Younge .
Recitation, All He Wants—Bobbie Liscum.
Dialogue—Christmas in Naughty Land.

Sant Claus has received over seventy letters during the past week from children in the district, and is most likely that their requests will all be met, through the cooperation and kindness of junior mmbers of W.A. Branches of the Churches of Havelock, Cobourg, St. Saviour, the Messiah, the Redeemer, St. Albans Cathderal and All Saints A.Y.P.A., Peterborough, all of which have sent gifts.

YOUNG'S POINT, Dec. 24.—On Monday evening the annual school concert of S.S. No. 8, Smith, was held in the School-House, Young's Point. The school was packed with a most attentive audience, the door receipts amounting to $42.

The teachers, Miss Lorna Aikenhead and Mr. Joseph Walsh, are to be congratulated on the splendid manner in which the children were trained and the children on the way each carried out their parts.

The school was nicely decorated with greens and streamers, several splendid specimens of art being displayed on the blackboards, the work of May Cummings, Willie Webb and Art Cummings.

A cushion worked by Willie Webb, on which he had sold tickets, was raffled, Mrs. Bullock drawing the lucky number.

Mr. Frank Young acted as chairman, and Miss Ethel Wilson accompanied the different numbers on the piano.

The programme was given entirely by the school children, with the exception of one number, a negro sketch, consisting of solos, choruses and witty savings. Those taking part were: Miss Edith Hockaday, Bessie and Dorothy Wilson, Messrs. Max Tully, Wesley Cummings, Leonard and Rex Wilson and Ernest Dunford.

After the programme Santa Claus in full regalia distributed gifts from the Christmas tree.

The programme was as follows:
Opening chorus—"The Land of the Maple."
Greeting — Frazer Cummings, Rodger and Wallace McNaughton.
Chairman's address.
Solo—"Sewing," Beatrice Kidd.
Tea party drill by ten little girls.
Monologue — "Mrs. Ruggles' Christmas," Eileen Young.
Song—"Ten Little Niggers," by ten boys.
Dialogue—"Scene at the Ticket Office."
Chorus—"Twinkle, Twinkle,Little Star," by seven little tots.
Military drill by twelve boys.
Solo—"They'll all be sorry that they picked on me," Norman Walsh.
Recitation—Claire Brooks.
Mouth organ selection — Dave Farrow.
Chorus—"I wonder what became of Sally."
Drill—"Train Time," by seven boys.
Dialogue—"Uncle Jedediah."
Song—"Skating Song," by five boys.
Recitation—Nelson Godfrey.
Duet—"You can't play in our yard," Daisy Wilson and Mary Young.
Negro sketch.
Monologue — "Entertaining the Minister," Daisy Wilson.
Duet—"Smiles," Max and Art Cummings.
Drill—"Sunflowers," by six girls.
Chorus—'Home! My Dixie Home.'
God Save the King.

LAKEFIELD, Dec. 26. — A very successful concert was held at Bethel Church, Omemee, under the auspices of the Sunday School on Thursday evening, December 17, and despite stormy weather, there was a large attendance and between $35 and $40 was raised by the effort.

The following is the programme:
Chorus—"Christmas Stars."
Chairman's address.
Recitation—Irene Frankish.
Solo—Mr. Henry Batten.
Dialogue—"The Young Housekeeper."
Recitation—Ralph Garbutt.
Drill—Merry Christmas.
Recitation—Velma Payne.
Dialogue — "Visitors From the City."
Reading—Miss Reynolds of Peterboro.
Recitation—Walter Payne.
Pantomime—"Abide With Me."
Song—"My Gal Don't Love Me Any More."
Recitation—Berenice Carveth.
Dialogue—"Least Said Soonest Mended."
Reading—Miss Reta Watley.
Clapping Song.
Reading—Miss Reynolds.
Recitation—Velita Dunford.
Dialogue—'Love and Doughnuts.'
Reading—Marjorie Frankish.
Drill—"Fair Canada."
Chorus by five girls—"Silent Night."
At the close of the programme refreshments were served and a pleasant evening brought to a close in the customary banner.

The annual Christmas tree of Lakevale was held on Monday evening December 21. Mr. Joseph Tully acted as chairman. The following program was opened by one verse of "All Hail the Power of Jesus Name."

Chorus, "Welcome", By the school.
Chairman's address.
Recitation by Kathleen Tully.
Solo by Jean Tully, "I Wonder How the Old Folks Are At Home."
Recitation by Muriel Latchford.
Recitation by Arthur Darling.
Instrumental, Olive Fife.
Recitation by George Tully.
Recitation by David Tully.
Solo by Jean Irwin, "Away in a Manger."
Recitation by Gordon Darling.
Recitation by Vina Fife.
Duet by Jean and Kathleen Tully, "Jesus Bids Us Shine."
Recitation by Fern Tully.
Recitation by Dorothy Darling.
Recitation by Dorothy Darling.
Recitation by Helen Howden.
Chorus by school, "Beautiful Star."
Recitatin, Muriel Latchford.
Recitation—Ben Thomas.
After Santa Claus distributed the gifts, refreshments were served.
God Save the King.

In cotton manufacturing South Carolina ranks next to Massachusetts with North Carolina in third place. Georgia, Alabama and Mississippi are next in order of the Southern states in cotton manufacturing. Ninety-three cities in South Carolina and 57 cities in North Carolina are listed as cotton manufacturing centres. In South Carolina the cotton mills are often the centre of whole towns owned by the companies.

BARRISTERS AND SOLICITORS

HATTON & REID, BARRISTERS, Solicitors, 397 1-2 George Street. Phone 63. Money to Loan. C. W. Hatton, K. C., J. W. Reid, Successors to A. E. Dixon.

GORDON & O'BRIEN— Barristers Solicitors, Notaries. Money to loan on easy terms. Special attention to Patents and Trade Marks. Phone 219. Hon. G. N. Gordon, K.C., J. A. O'Brien.

J. R. CORKERY, BARRISTER, SOLICITOR, Notary Public. Office Ground Floor, 414 Water St., Peterborough. Five Doors North of Hunter Street. Money to loan at current rates on easy terms.

S. T. REID—Barrister, Solicitor, Notary. Office over the Dominion Bank, corner of George and Simcoe streets. Telephone No. 22. Private funds to loan at current rates upon easy terms.

DUMBLE & JOHNSTON—Barristers, Solicitors, etc. Office, over the Toronto Savings and Loan Company, George Street. D. W. Dumble, K.C., W. Johnson.

R. R. HALL—Barrister, Solicitor, etc. Peterboro, Ont. Office, corner of Hunter and Water streets, over the Canadian Bank of Commerce. Trust Funds to loan on easy terms of payment.

JAMES FORDYCE STRICKLAND—Barrister, Solicitor, Notary Public Peterboro. Phone 191. Money to loan. 375 Water street.

WILFRID F. HUYCKE, Barrister, Solicitor, Notary Public. 395 Water street. Telephone 288

PECK, KERR & McELDERRY, Barristers, Solicitors and Notaries. Office, Water street, Peterboro. Money to loan at the lowest current rates of interest. Telephone 1950. E. A. Peck, K.C., V. J. McElderry.

MEDICAL.

DR. BUCHANAN, F.R.C.S., Edinburgh M.R.C.S., Eng., L.R.C.P., London, Eye, Ear, Nose and Throat Specialist Hours 9-11 2-6 p.m., and 7-8 p.m. Phone 519. Office, corner Water and Murray streets.

F. T. WEBSTER, Ontario Land Surveyor, Registered Professional Engineer, formerly with Lewis and MacRostie of Ottawa. Phone 2546.

DR. C. C. CRAGG—Eye, Ear, Nose and Throat Specialist. Office 195 Charlotte street, formerly occupied by Dr. Neal. Hours—9-11 a.m., 2-4 p.m., 7-8.30 p.m. Telephone: House 1018. Office 2185.

DR. W. J. McELROY, Vet. Surg., office and residence, 190 Charlotte St., Charlbond Bldg., Peterboro Phone 1623J.

Values That Will Ensure Three Hours Brisk Selling Tonight

The Bargain Annex, Gift Shop and Toyland All on the Fourth Floor and All Open Tonight 6.30 to 9.30 p.m.

OUR ENTIRE STOCK LADIES' 25c

Gift Handkerchiefs

SELLING IN THE GIFT SHOP TONIGHT

15c Each

The daintiest of Swiss and Irish fine quality mull and voile. There is a splendid selection of all colors, with embroidered or lace borders. Well worth buying in the Gift Shop tonight at this marked price reduction.

Cressman's—Fourth Floor.

Eight Hundred Yards White Flannelette 6 Yards for 95c

A real good 25c value White Flannelette, 27 inches wide. Selling tonight for three hours only.
No phone orders. Limit of 12 yards.

Cressman's—Street Level and Bargain Annex.

The Last Broom Sale of the Year

IN THE BARGAIN ANNEX TONIGHT

Good quality Corn Brooms, strongly bound with four strings. Buy them tonight at this low price.

25c Each

No deliveries. No phone orders. Limit of two Brooms.

Cressman's—Bargain Annex, 4th Floor.

OUR REGULAR SPECIAL $1.25

SILK AND WOOL HOSE

SELLING TONIGHT

95c Pair

Our most popular selling Silk and Wool Hose of the season, ribbed, in colors of camel, beige, rust and sandlewood. All perfects and every pair formerly sold at $1.25.

Cressman's—Street Level, 1st Circle.

BUY

Gigantic and Jumbo Flannelette Blankets Tonight - $2.29 Pair

ALL PERFECTS

Special large size, 64 x 80 inches, in white or grey, with pink or blue borders. Every pair perfect quality.

Cressman's—Street Level and Bargain Annex.

CROWN BRAND, FABRIC SUEDE, STRAP WRIST

Gauntlet Gloves 95c Pair

Selling tonight only. They have embroidered flare cuffs and strap wrists. Colors are brown, biscuit, grey and beaver. A decided price reduction for tonight.

Cressman's—Street Level.

STORE OPEN TONIGHT

The Cressman Company Limited
"The Store of Smiling Service"

Many Clear-Away Prices in Toyland Tonight

ALL TOYS SHARPLY REDUCED

Copyright 1924-25, P. F. Collier & Son Co. and G. P. Putnam's Sons
"BOBBED HAIR" with Marie Prevost is a picturization of this story by Warner Bros. Pictures, Inc.

CHAPTER XIII.—Continued.

The dog swam along beside her. "Nice boy, good boy!" she murmured at intervals, and always in return there was the friendly little "Woof! Woof!"—if only the warp too were as well intentioned and kindly, thought Connemara, who, though never ostentatious in her display of wisdom or erudition, was acquainted with mottoes and classic quotations, however slightly.

On they swam. "Home, Bugle, home please!" pleaded Connemara. She slackened her stroke, and the dog stopped too. He began nosing about her shoulders, and she realized that he was seeking a tooth hold, whereby he might take her in his mouth and carry her home.

"Oh, Bugle, if you were a man, I'd marry you, dear, however you felt about it!" Bugle, unacquainted with the plot, seemed to appreciate the compliment. For, though the gossamer chemise du jour which clung lankly to her shoulder blades offered no hospitality to his gallant teeth, when her arm was about his neck he started to swim again, and was making fair headway with his lovely burden, of whose bodily beauty he was unaware, though her sweetness of heart must have spoken to his nobility through her gentle voice and touch.

"No, no, Bugle, dear," she addressed his woolly ear, "I cannot let you support me. I'm tired, but I can still paddle along." So she took her arm from his neck, and started once more to swim by his side. But not for long. Bugle, like most successful heroes, had not undertaken his rescue till safety was in sight. For soon, on a downward stroke, her arm was entangled in seaweed.

"Land," she exclaimed, like Columbus and Cortez, "is near."

And, like Columbus and Cortez, she was right. She felt for bottom and touched it. It was a rough bottom, and a rocky one. How fortunate that she had been unable to shed the slippers which now protected her delicate feet.

"We never know, or at least not always, do we, Bugle, when our misfortunes are blessings!" Bugle, still swimming beside her, did not answer, but she felt that somewhere under the dark water he had wagged his prankish tail.

The water was only to her hipbones. It seemed quieter here and calmer. Bugle must have led her to a cove—one he knew, probably, and therefore a safe haven, for no such dog as th is could have been developed in any but refined and respectable surroundings. Which shows how well Connemara knew the world.

There was a sputtering and shaking at her side. Bugle had stopped swimming and come to his feet. What a tall dog he was! His head was level with her waist. Even as she walked uncomfortably over the stones, Connemara speculated on the breed of this noble animal, for she was ever interested in the sciences, natural or applied, and in history, natural, personal, or private.

Shallower and shallower grew the water, nearer and nearer the shore and peace, at least until day broke all over anything. But until then she would sleep tranquilly on this strand of sandy beach, secure in the protection of a strong and chivalrous friend.

But it wasn't a sandy shore; it was one of those interesting arrangements of slime, reeds, seaweeds and small stones cleverly sharpened on three sides with which the north shore of Long Island is irrevocably bound.

Plowing through the slime of mud and clams, active and extinct, her knickers and chemise of apricot siffle bound with tourquoise, her silken silver stockings rolled just below her rosy dimpled knees, water dripping from her glorious cuprous tresses on her creamy marble back, Connemara must have presented a picture of appealing beauty had there been light and an eye to behold her. But, alas, there was neither. Only the soughing of summer winds, the lap of little black waves as the tide raced out to sea and the stout heart beating, beating beneath the shaggy coat which pressed her thigh, guiding her gently. Safely ashore, they shook themselves, as it were, by mutual consent. Then Bugle's sweet cold nose in her palm and his gentle "R-r-r" said as plainly as words of one syllable, "Come with me!"

Slowly he guided her a little way up the shore, slightly inland. Connemara walked carefully over the stones fearing a little to turn her ankle which, without costume or chaperone, might be awkward.

Bugle stopped and Connemara knew they had reached a destination.

"Here, Bugle?" inquired Connemara affectionately.

"R-r-r," replied Bugle distinctly, and lay down.

Sand! Soft and warm sand. The intelligent and thoughtful beast had surmised that she was in need of rest, and led her to what was probably the most comfortable place for miles around.

Connemara lay down beside him and snuggled close to his hide. By this time he was almost dry and, though still a little damp, was warmer than the girl he had decided to befriend.

In a few minutes Bugle was asleep.

Propped gracefully against him, Connemara would have slept too, but for the questions which raced inanely through her mind, just as though there were answers for them. Why had McTish left her, or had he? Who was Lacy? What happened after she left the ship, and why should any of it have happened? And oh, why, why had Aunt Celimena made such ridiculous conditions? It was all her fault, really.

This thought was rather comforting, and, snuggling a little closer to Bugle, she fell asleep.

She was awakened by a gentle touch. Opening her eyes, she saw that it was nearly dawn. A grayish light, faintly suffused with pink, made visible the green bushes in whose shelter she had slept in a patch of sand. Then she saw Bugle and knew what had waked her.

Bugle was covering her up. He had realized that she was cold, this kindly and intelligent beast . . . Beast? No, never—hero was a better word. Connemara was too young and too cold to reflect how often they are interchangeable.

"Angel!" She thus addressed Bugle, and he wagged his tail appreciatively in acknowledgment of her praise. But in a moment he was off again, having covered her carefully with something big and heavy, which felt very good.

Connemara huddled beneath it for a moment, and then sat up to see what it was.

An oilskin coat, and a very nice one. Not an old flung-away one which Bugle might have found in the bushes, but a clean, quite new one, which he had either dragged from a closet or someone had lent him, at his request, to cover her up.

Connemara stood up to examine it. A good one indeed! Except, as she noticed a minute later, for a square patch which had been torn jaggedly out of one of the fronts.

Who was he? She wondered as she slipped the thing on. Tall, she knew that, for his coat flapped around her feet. Nice? She thrust her hand in his pocket. A clean handkerchief, large and of fine, pure linen. No monogram, no perfume, not even a laundry mark.

(To be continued)

BEWARE THE COUGH OR COLD THAT HANGS ON

Chronic coughs and persistent colds lead to serious trouble. You can stop them now with Creomulsion, an emulsified creosote that is pleasant to take. Creomulsion is a new medical discovery with two-fold action, it soothes and heals the inflamed membranes and kills the germ.

Of all known drugs, creosote is recognized by medical authorities as one of the greatest healing agencies for persistent coughs and colds and other forms of throat troubles. Creomulsion contains, in addition to creosote, other healing elements which soothe and heal the inflamed membranes and stop the irritation and inflammation, while the creosote goes on to the stomach, is absorbed into the blood, attacks the seat of the trouble and destroys the germs that lead to consumption.

Creomulsion is guaranteed satisfactory in the treatment of chronic coughs and colds, bronchial asthma, catarrhal bronchitis and other forms of throat and respiratory diseases, and is excellent for building up the system after colds or flu. Money refunded if any cough or cold is not relieved after taking according to directions. Ask your druggist. Creomulsion Co., Limited, Toronto, Ont.

Tomorrow's HOROSCOPE

By Genevieve Kemble.

SUNDAY AND MONDAY, DECEMBER 27, 28.

Sunday's horoscope is a very unimportant one, according to the entire absence of astral portents. Things should proceed as usual after the liveliness of holiday engagements.

Those whose birthday it is may expect an unusually quiet and routine year unless they happen to be born rather late at night, when they should be careful in signing papers or writings. A child born on this day may have a rather uneventful life, unless born late in the afternoon in which case it should be clever.

Monday's astrological forecast points to a rather unsettled year, with annoyances and anxieties in business affairs, brought on largely by the disposition to be restless and irritable. There may be change and travel but not to the liking, and there is possible danger of loss through speculation; fraud or writings. Personal affairs should be pleasanter.

Those whose birthday it is should be careful with their money and make all changes with precaution. Home affairs should be happy and thrive. A child born on this day may tend to be restless and unsettled.

Advertise in The Examiner

Three-Minute Journeys

Temple Manning

WHERE THEY FEAST IN HONOR OF THE MOON.

Moon Cakes Are the Real Symbol.

To the Chinese, the moon is more than just a heavenly body. They retain traces of a worship of the moon in their customs and habits. They regard the moon as a special influence on their daily lives.

And so their Thanksgiving is held at the time of the full moon in the eighth month of their calendar. Great is their exultation if the moon shines forth clear and bright on that night, and equally great is their lamentation if she is dimmed by the passing clouds. For a clear view of the moon on this night is a good augury for the coming year.

The festival is ages old and always it has been celebrated in the same fashion. Its most prominent characteristic is the abundance of good things to eat. The dish of honor is a porker of eight pounds. It is roasted to a rich red brown, garnished and spiced.

But the moon cakes are the real symbols of the occasion. Moon cakes are quite as complicated and difficult to make as a most complicated plum cake of the good old-fashioned variety. They are stuffed with every variety of spice, with ginger, nuts, watermelon seeds and hashed pork and they are served with a sweet sauce.

The moon cake is round and according to popular belief, it resembles a full moon but the resemblance is not very distinct to the unknowing eye.

One of the special customs of the day is that of visiting all one's friends and relatives in order to present them with the moon cakes and to receive them in turn. These visits are the signal for protestations of regard and affection, for the proffering of good wishes. Each visit is the signal for the pouring of libations to the moon.

Thus is the Thanksgiving Day celebrated in old China, the home of beautiful memories of the past. Nowhere in the world do the remnants of past days keep so strong a hold on the imaginations and the actual doing of a nation. They cling with love to the habits of their ancestors, their ever-present ancestors who, from their graves, still dictate to them all through life.

YOUR HEALTH

By ROYAL S. COPELAND, M.D.,
Former Commissioner of Health, New York City.

A few weeks ago I took a drive with a successful doctor, a long-time friend of mine. It happened to be one of the first cold days at the beginning of Winter.

My doctor friend growled: "Well, we'll be hearing now about the healthfulness of cold, snappy weather! Most folks hold to the idea that such weather is good for us and that we thrive in consequence of it."

He went on with his tirade against the "idiotic popular ideas." "Show me a temperature chart with one day of zero weather immediately following another zero day, and I'll show you a marked fall in the health of the community." Such was the verdict of my friend.

"What can we do to prevent such results?" I asked.

"Have everybody dress according to the thermometer, guard against exposure—indoors and out—and never go to bed with cold feet. That is the remedy," he replied.

One reason I dread the coal famine is because the houses go cold. It is just as easy to get a terrible cold indoors as out in the weather. To get chilled, whether in your own parlor or on the street, is not good for you, and one place of exposure is just as bad as the other.

Lots of persons, women particularly, have naturally cold feet—that is, they feel cold to the touch. But I do not refer to coldness of this degree. When I speak of cold feet I mean the uncomfortable or painful chilliness which follows exposure to continued low temperature.

One of the foolish ideas of too many persons is to be ashamed of warm stockings or warm shoes. It is all right to wear sheer, silk stockings if your duties do not keep you out-of-doors, or in a cold house hours at a time. You cannot afford to have habitually cold feet and you cannot afford to submit to the dangers of cold feet when you are not used to the cold.

You must use your head in all such matters. Don't go to extremes. Guard against the very dangerous extreme of extremely cold weather. My friend's long experience has taught him a thing which everybody should know.

Indoor workers who spend but a little while each day in the cold out-of-doors should have heavy overcoats or wraps, and other means of protection against that terrible chilling which cuts to the bone. It may seem unnecessary to take precautions against a few minutes or an hour of cold air. On the contrary it is very foolish not to do it.

Please don't go to the other extreme and get no fresh air at all. That is even worse than the chilling. You need the oxygen just as much as in the Summer—more indeed. But in getting fresh air, day or night, keep the body, the feet and the hands warm. Then you will avoid illness.

ANSWERS TO HEALTH QUERIES

MRS. D. J. Q.—How long does whooping cough last?

2.—Is there anything that will shorten or relieve the disease?

A.—Usually from six to eight weeks, although the cough may last for some time afterward.

2.—The vaccine treatment is probably the best treatment. Burning a vapor lamp in the room at night often relieves the cough.

A READER. Q.—What causes the palms of the hands to perspire?

A.—This is usually due to nervous condition. Try bathing the hands with a weak solution of alum.

R. S. Q.—What causes the legs to feel weak from the hips down, and a pain in the back right at the waist line, also in the ankle?

A.—This condition is probably due to rheumatism. Send self-addressed, stamped envelope for full particulars, and repeat your question.

MRS. R. T. Q.—What causes secondary anemia? Would the tonsils cause it?

2.—Would this cause an upset stomach, having no appetite?

A.—Send self-addressed, stamped envelope for full particulars and repeat your question.

2.—This condition may be due to indigestion.

(Copyright, 1925.)

A FULL RATION

Science holds that cod-liver oil is important to assure children or adults a full ration of health-building vitamins.

Scott's Emulsion

is the form of cod-liver oil that millions have been using so successfully since 1873. *It builds health and strength.*

Scott & Bowne, Toronto, Ont. 25-28

GOOD NIGHT STORIES

By Blanche Silvar

DAVID HAS A CHAT WITH A HAPPY FAMILY.

"Opossum," David spelled every letter out slowly, then he looked all around the cage before he finally spied a little tan and white animal curled up asleep in one corner. "Well, of all things, I never knew folks would cage up an opossum before. We have them right here in America."

"Certainly I'm an American," chuckled a merry voice. Then the little fellow unrolled, stretched his legs and came ambling over to the side of the cage where David was. "But you see, it's very seldom that folks ever see any

"We Sleep All Day."

of my family. We sleep all day, you know, and roam around at night."

"But do you like to live here by yourself?" asked David. "I should think you'd get lonesome."

Mr. Opossum ran up the tree trunk and wrapped his long hairless tail around the limb to keep from falling. He looked so very funny that David laughed.

"That's all right. Laugh if you want to," chuckled Mr. Opossum. "I guess my long tail does look funny; but would you believe that we couldn't get along without these long tails? My wife has a fine use for hers. Have you seen my wife?" he asked. David shook his head and Mr. Opossum called his mate.

Out from behind the bushes came another opossum, with her long, funny-looking tail curled up over her back. When she came near enough for David to see her plainly, he had good cause to laugh, for there perched upon her back sat eight little opossums, each with its tail curled tightly around the mother's tail.

"Well, of all things!" laughed David. "If that isn't the funniest thing I have ever seen in all my life. I should think they'd all tumble off."

"Not with the grip they have on my tail," chuckled Mama Opossum. "I used to think I'd like to have a pouch like Mrs. Kangaroo has, but after I got used to the youngsters riding on my back, I think I like my way better than Mama Kangaroo's."

"Certainly is convenient," agreed David.

"Of course, here in the Zoo, one doesn't have to be so careful of the children," said Mama Opossum. "But out in our wild state, we do have to watch them closely. Would you believe me when I say, I take them every place I go? I don't have to worry about meal time. Our keeper takes care of that and sees that we get plenty to eat. There he comes now with our dinner."

"Just reminds me, I'd better be going home or I'll miss mine," said David, so bidding his new friends good-by, he hurried on home.

(Copyright, 1925, by Newspaper Feature Service, Inc.)

CALOMEL IS GREATEST MEDICINE IN THE WORLD

CLEANS AND TONES UP THE WHOLE SYSTEM

To wake up without that tired feeling, without headaches, backaches, coated tongue, nasty breath, no more gas on stomach and feel your best day in and day out. What a glorious feeling. Keep yourself 100 per cent. efficient by taking one Tanol Calomel Tablet before meals or two at bedtime to stimulate your liver, clean your kidneys and stomach and a cup of hot water first thing in the morning to wash all the previous days' wastes, poison and undigestible matter from the bowels, before more food is taken in. Tanol Calomel is harmless, no Salts or Seidlitz are necessary to remove it from the system. Get a few of these tablets from your druggist, and I am sure they will make you eat better and sleep better, digest better, work better and feel much improved in every way. You get a few of these tablets from Webber's drug store.

CROSS-WORD PUZZLE

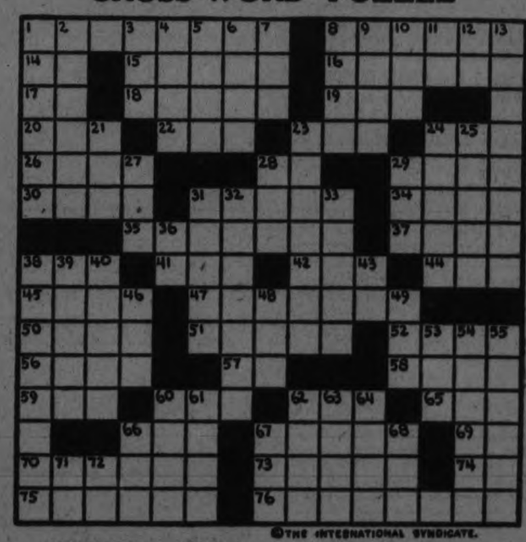

©THE INTERNATIONAL SYNDICATE.

HORIZONTAL
1-Christmas
6-What we grab under the mistletoe
14-Half an em
15-Knotty
16-An oil painter
17-S. State of U. S. (abbr.)
18-Giena
19-Christmas present
20-Unit of weight (pl.-abbr.)
22-Perceive
23-Write
24-Animal skin
26-Musical composition
28-Musical note
29-Unit of liquid measure
30-To direct one's course
31-A nut
34-The indigo plant
35-Legal separation
37-Tardy
38-Pronoun
41-Distant
42-A sugar cured meat
44-Conducted
45-Cast forth
47-Space between
50-Place for baking
51-Conducts
52-Female relative
56-Saucy

HORIZONTAL (Cont.)
57-Indefinite article
58-Hauled
59-Be inquisitive
60-Possesses
62-One who acts for another (abbr.)
65-Formerly
66-Peruse
67-One who catches eels
69-Prefix meaning "from"
70-Meal
73-Newly married woman
74-Man's name (short)
75-Divides with
76-Popular present for boys (pl.)

VERTICAL
1-A color
2-Incompetent
3-Termination
4-Part of the foot (pl.)
5-Inactive
6-Remove a letter
7-Editors (abbr.)
8-Girl's name
9-A metal
10-Pen
11-Musical note
12-Plural ending of many nouns
13-Frightened
21-Err

VERTICAL (Cont.)
23-Scorched
24-Conclusive
25-Bring together
27-Peculiar
28-Because
29-True friend
31-Use
32-Part of the eye (pl.)
33-Approaches
36-Because
38-What the stores are filled with at Christmas
39-To linger about
40-All
43-Musical note
46-Entomology (abbr.)
48-Reddish brown
49-Insane
53-Large vase
54-Required
55-Twilled goods
60-What we hang up at Christmas
61-Insects
62-Pertaining to the air (combining form)
63-Talkative
64-Spreads to dry
66-Automobile
67-Flow out
68-Related (abbr.)
71-Interjection
72-A parent

Solution will appear in Monday's paper

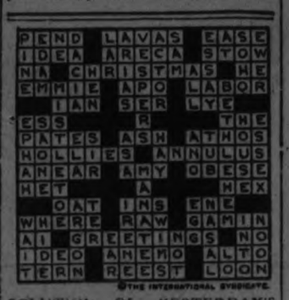

©THE INTERNATIONAL SYNDICATE.

SOLUTION OF YESTERDAY'S CROSSWORD PUZZLE.

FRENCH CABINET STUDYING PLANS

Doumer Hopes to Have Approval So As To Submit To Deputies.

COUNTER PROPOSAL

PARIS, December 26. — Canadian Press.—The French cabinet has taken up the Finance Minister's proposal for the rehabilitation of French finances and M. Doumer hopes that the cabinet will have completed its examination by Tuesday, and made its decision. He will then go before the Chamber of Deputies and face the house which has already disposed of several other finance ministers and their financial proposals.

Both the Chamber and the Senate stand adjourned until Monday but the deputies of the Left cartel are busily engaged on proposals which they will submit as a counter to those of M. Doumer.

CHRISTMAS DAY IN ANGLICAN CHURCHES

Special Services at Local Churches Attended by Large Congregations.

At St. John's Church, there was celebration of Communion at seven, eight and half-past ten o'clock on Christmas morning, with an exceptionally large attendance at the two early services. At the late service there was a Choral Communion service, with special Christmas music by the full choir, led by Frederick G. Mann, organist and choir leader. The choir sang "Glory to God in the Highest," and Adlam's Communion service in F, together with a number of carols. A Christmas message was given by the rector, Rev. R. C. Blagrave, D.D.

At St. Luke's Church, Communion was celebrated at seven, eight and half-past ten o'clock, with appropriate Christmas music, the last service having a seasonal prelude and postlude and an anthem, "Sing, O Heavens," by Gaul. Mr. W. C. Thompson presided at the organ. A Christmas address was given by the rector, Rev. G. J. Bousfield.

There were large attendances at all three services at All Saints' Church yesterday, with especially big congregations at 7.00 and 8.15 a.m. At 10.30 the rector, Rev. J. Douglas Paterson, preached from the text, "Let us go now even unto Bethlehem," and spoke of the peace and joy of Christmas time. He mentioned especially the efforts, more prevalent now than ever before, for peace among the nations of the earth. Special Christmas music was sung by the choir. The church was handsomely decorated with evergreens and flowers, with a fine arch across the front of the chancel.

At St. George's Church good congregations were present at the communion services held at 7.30 and 11 a.m. There was no special music other than the usual Christmas hymns. There will be a carol service to-morrow evening.

MOSLEMS OPPOSED TO LEAGUE DECISION

Conference Declared Itself Against British Intervention in Any Form.

CAWNPORE, British India, Dec. 26.—(Canadian Press).—The annual Caliphate conference here resolved today that the decision of the League of Nations Council in the Turco-British dispute over Mosul was in conflict with the treaty of Lausanne, and declared that if the Turks were "driven to war" Indian Moslems would help them. The resolution invoked Indians not to assist the government with men or money if hostilities broke out.

The conference also urged the removal of non-Moslem control from Irak (the Mesopotamian state which is under British mandate) and declared itself opposed to British intervention in the Arabian Kingdom of Hedjaz in any form.

BIG TIMBER CUT.

Thirty Thousand Men Are Working in Quebec Woods.

QUEBEC, Dec. 26. — (Canadian Press).—With at least thirty thousand men working in 3,500 lumber camps scattered throughout the Province of Quebec, it is estimated that the 1925-26 cut will reach 1,500,000 feet of timber, representing an increase of some twenty per cent.

TO DESTROY PYORRHEA

To effectively combat pyorrhea, persistent treatment for the destruction of the germs which perpetuate the disease, must be strictly adhered to

PARKE'S

PY-RHEA LOTION

Used regularly, as a mouth wash will destroy pyorrhea germs and keep the gums and teeth in a healthy condition.

50c and $1.00 BOTTLES

Bond's Drug Store

Corner George and Hunter Streets.

SOME OF THE ALDERMANIC CANDIDATES

JOHN R. MARSHALL.

FRED TUGGEY.

ALDERMAN W. J. HANCOCK.

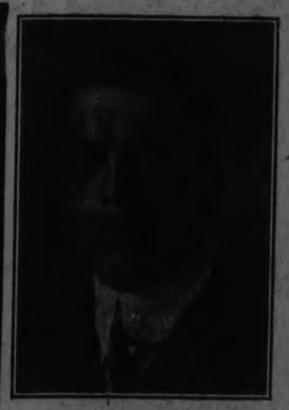

E. MEL. TURNER.

C. H. ACKERMAN.

RUSSIA MAY BE GIVEN STANDING

Soviet Government Must Decrease Armies To Insure Society's Success.

SUSPICIONS RIFE.

WASHINGTON, Dec. 26 (Canadian Press).—Out of the arms conference, if one is actually held in Geneva, is almost certain to come the readmission of Russia to full standing in the international society. In addition it must develop according to the views of home experts, as the Harding conference developed into an attempt to settle the Chinese question. European powers cannot cut down their armies until they are satisfied that the Soviet Government will do likewise. It is deduced that Russia, when she takes her seat among other nations must say she cannot disarm in the face of Japan's armistice in Manchuria and there about. Japan in turn will ask how she can disband her army with the Chinese armies struggling for mastery and her own responsibility to maintain the safety of foreigners in China. The Russian idea is that Japan is behind one of the Chinese factions; Japan contends the other faction is officered by Soviet commanders and accoutred with Soviet arms.

MURDER CHARGE AGAINST WOMAN

Remanded Without Plea or Election Until December 31 For Hearing.

ILLEGAL OPERATION

TORONTO, Dec. 26 (Canadian Press).—Following the death last night in the General Hospital of Mrs. Grace Bryan, 27 years old, the police arrested Mrs. Marion E. Bettis, 50, at three o'clock this morning, and later she appeared in the women's court on a charge of murder. Without plea or election, she was remanded until December 31st.

Mrs. Bettis is alleged to have performed an illegal operation upon Mrs. Bryant, upon whose death last night Chief Coroner George Graham ordered a postmortem examination. This was concluded at 2 a.m., and Mrs. Bettis was taken into custody an hour later.

Mrs. Bryant leaves her husband and a four-year-old son.

G. W. V. A. MEETING.

Sir Richard Turner, V. C., Is Calling a Dominion Meeting.

QUEBEC, Dec. 26 (Canadian Press).—Sir Richard Turner, V.C., President of the Great War Veterans' Association, has called a meeting of the association, to be held in Ottawa on December 29.

The meeting is being called primarily to consider the financial position of the Great War Veterans' Association Dominion office, Ottawa.

DROPPED DEAD.

Mrs. W. Wallace Had Returned from Visiting Her Sister.

LINDSAY, Dec. 26 (Canadian Press).—Mrs. Wilson Wallace had just entered her home last night on returning from a week's visit with her sister in Mariposa Township, when she dropped dead. Her husband was with her at the time.

KU KLUX BUSY.

Three Crosses Lighted In Guelph Early Christmas Eve.

GUELPH, Dec. 26 (Canadian Press).—The Ku Klux Klan was an extremely busy organization here about. On Christmas Eve no less than three fiery crosses being burned in various parts of the city during the early hours of Thursday night.

IN UTILITIES CONTEST

ROBERT HICKS.

GORDON S. MATTHEWS.

RETIRES.

MAYOR J. J. TURNER,
Who has held the office for two years, is not entering the contest this year.

COSTLY CHRISTMAS.

Amount Spent This Year Double That Of Montreal's Previous Record.

MONTREAL, Dec. 26 (Canadian Press). — Montreal's most costly Christmas has been spent and millions of dollars have changed hands. Last year was pronounced a record, but it is stated that this one has doubled and perhaps tripled it.

THE MARKETS

CHICAGO WHEAT			
Dec.	185¼	176¾	185
May	180½	174½	180
July	153¼	150⅜	153
CHICAGO RYE			
May	116	111	115
CHICAGO OATS			
May	46	44⅜	45

Rain in Southern Argentine Gives Upturn to Wheat

Chicago, December 26. — Canadian Press. — Brisk new upturn in wheat values took place to-day soon after trading began. The rise was associated with reports of rain in Southern Argentina and with it talk that the adjustment of wheat supply and demand in the United States has never before been so close. It was likewise asserted that the domestic movement of wheat from the country is dwindling again, and that marketings of wheat in the Canadian Northwest are also on the wane. Opening 1-8c off to ¼c up new style, Dec. $1.76 3-4 and May $1.74 to $1.74¾ was followed by an advance to 1.80½ for Dec. and $1.79¼ for May.

Corn and oats ascended with wheat. The corn market was also influenced by the fact that corn prices are approximately 50c a bushel lower than a year ago. After opening unchanged May 84 to 84 1-8 the corn market went up to 85 3-4 for May.

Oats started at ¼ off to 1-8c up, May 45c, and later scored a moderate general advance.

Provisions were responsive to the upward trend of grain.

C. N. R. EARNINGS SHOW INCREASE

Week Ending Dec. 21 Exceeded Corresponding Week of 1924 by 29 per cent.

NEARLY $5,500,000.

MONTREAL, Dec. 26.—(Canadian Press)—The gross earnings of the Canadian National Railways for week ending Dec. 21, 1925, were $5,490,258 as compared with $4,251,500 over the corresponding period of 1924 being an increase of $1,238,758 or twenty nine per cent.

HOLY DAY FEAST AT SACRED HEART

Church Crowded to Capacity at Midnight Mass. Peace Emphasized.

The holy day feast, commemorating the birth of Jesus, was celebrated at the Church of the Sacred Heart yesterday with the traditional emphasis upon its significance in God's scheme of the redemption and elevation of mankind. At midnight mass, which crowded the church to standing room, Rev. J. J. O'Brien, parish priest, wished the people the great blessing of peace—peace with God, peace with their families and peace with all their neighbors. That was the angel's greeting at the Nativity. To promote peace enmities must be wiped out, and Father O'Brien advised that any slights or offences that might have occurred during the year between friends should be generously forgiven, especially under the inspiration of God's great love for men.

The midnight mass was marked by special music by the school girls' choir, and by the festal Mass music. Among the soloists were Misses Barnes, Allen, Willard and Mrs. H. LaPlante.

The offertory hymn was "Holy Night," sung by Master James Moloney, accompanied by Harold Armstrong at the organ and Jerry Collins, violinist.

CHANGE IN PAY DAY MUCH APPRECIATED

Customs Outside Staff Will Be Paid Twice a Month In Future.

OTTAWA, Dec. 26 (Canadian Press).—Official announcement by Hon. George H. Boivin, Minister of Customs and Excise, that members of the outside staff of the service would be paid twice a month commencing February 1, instead of once a month, has been received with appreciation by the personnel of the staff.

The defeat of Eddie Shevlin, the New England welterweight champion, at the hands of Al Mello, the youthful Lowell boxer, came as a great surprise to Boston boxing fans who were inclined to regard the veteran Shevlin as well-nigh invincible.

MEDALS GIVEN TO SCIENTISTS

American Geographical Society Distributes Awards For 1925.

NEW YORK, Dec. 26 (Canadian Press).—The announcement of the names of the seven scientists to receive medals from the American Geographical Society was made yesterday. Three gold Cullum medals were given to Harvey C. Hayes, of the Navy Research Department at Philadelphia; Pedro C. Sanchez, distinguished Mexican geographer, and Lucien Gallois of the University of Paris.

Hayes was rewarded for inventing a new instrument for measuring the ocean floor. Sanchez received his medal for conducting a series of geodetic measurements and topographical surveys in Mexico. Gallois received his award for notable contributions to the history of geography.

The Charles P. Daly medal has been awarded to Captain Robert A Bartlett for his services to Arctic exploration.

ALL MARKETS CLOSED.

New York And Toronto Exchanges All Closed For Week-End.

NEW YORK, Dec. 26.—(Canadian Press).—Following the lead of the New York Stock Exchange, all the local securities and commodities markets will remain closed today.

TORONTO, Dec. 26—(Canadian Press)—All exchanges are closed today as well as the big stores in the eading cities. The banks, however, were open for business this morning.

Pardon For Conspirators.

King Boris Frees 60 Men Condemned to Die for Bomb Outrage.

SOFIA, Bulgaria, Dec. 26.—(Canadian Press).—King Boris has extended a full pardon to the 60 persons condemned to death for complicity in the conspiracy leading to the bombing of the cathedral last April.

Keep Down Capital Expenditure Until Present Debenture Debt is Reduced sufficient to take care of Sewage Disposal Plant and Paving already contracted for

ELECT

HOLLOWAY

MAYOR FOR 1926.

F. R. J. MacPHERSON For ALDERMAN

Ladies and Gentlemen:

Having been nominated a candidate for Alderman, I respectfully solicit your vote and influence in my behalf.

I regret that the limited time between now and election day will not permit of a personal canvass, but my municipal policy will appear in this paper later.

Wishing you all a Very Happy and Prosperous New Year.

I remain, Yours, faithfully,

F. R. J. MacPHERSON

HORSEMEAT NOW FRENCH LUXURY

"Poor Man's Beefsteak" Dearer Than Other Meats.

PARIS, Dec. 26.—Horsemeat, formerly "the poor mans beefsteak" has becme a French luxury. Scarcity of butcherable animals is given as the cause of its enormous increase in price.

One pound of choice horsemeat at the local markets recently was quoted 9.50 francs—about forty cents. Pork chops could be had for 3.50, roast beef for 9.00 and mutton for 7.50.

Besides the gradual disappearance of horses "on the hoof" available for the markets, a tax of one franc twenty-five centimes per pound placed on the meat was said to have influenced higher prices.

Horsemeat is recommended by physicians for persons suffering from tuberculosis and ill diseases of anaemia of the blood. The sanatoriums of Southern France have been severely hit by the rise in price.

CHURCH BURNED.

Parish Church at Ste. Agathe Was Totally Destroyed.

STE. AGATHE, Lobiniere County, Que., Dec. 26 (Canadian Press). —The parish church of Ste Agathe de Lotbiniere was completely destroyed by fire yesterday. The sacred host was saved and a few pieces of furniture were rescued from the vestry.

The fire is believed to have been caused by the fall of one of the lighted candles.

The new dresses are straight enough, even if they are cut by designing creatures.

A "Round Portugal" horse race, the course for which covered 1,240 miles, has just ended at Lisbon, with the arrival of three of the competitors after a ride of twenty-six days. Several horses died en route, and several more were lamed. The winning horse had to be taken straight to hospital, where it died a few hours later.

EIGHT COMETS YEAR'S NUMBER

New One Discovered By Polish Observatory Creates Interest.

FIRST SEEN NOV. 19.

LONDON, Eng., Dec. 14. —(By Mail). — Great interest is being taken by British astronomers in the discovery of the new comet recently by observation at Cracow, Poland, and which was announced as being of the eighth magnitude. It was first seen on the night of November 19th at right ascension 17 hours 18 1-2 minutes and north declination 33 degrees 4 minutes. It was movin south-east about four degrees a day —namely, 14 1-2 minutes of time in right ascension, and 2 1-2 degrees southward in declination.

Its position at the week-end was stated to be about one degree east of miherculis.

The Royal Obzservatory at Greenwich have been informed of the Polish discovery but as there have been no clear nights since it was found there has been no opportunity to observe it. Each year a certin number of new comets is discovered, but this year the total has been unusually large and has now reached eight The majority are not very bright, and if this one should prove to be really bright it will be of interest, should it be a comet which has come within observation of the earth before, its importance will be considerably greater.

DECORATIONS CAUSE HEAVY FIRE LOSSES

Oullette Market Damaged by Flames of Unknown Origin.

WINDSOR, Dec. 26 (Canadian Press). — Christmas decorations strung in retail establishments located in the Oullette market caused heavy fire losses in this building late last night as the flames travelled from one shop to another and set alight stocks of merchandise when the decorations fell in flames to the floor. The origin of the fire is unknown.

Rough estimates made of losses this morning by Garnet A. Edward indicated that the damage would run between $25,000 and $30,000.

HOSPITAL PATIENT IS KILLED BY FALL

Man With Rroken Leg Found Dead Beneath Balcony.

VANCOUVER, B.C., Dec. 26 (Canadian Press).—Allen Crawford, 24, a patient at the General Hospital, where he was being treated for a broken leg, met death yesterday in a fall at the institution, according to a report made to the police. Crawford was missed from his ward about two o'clock in the morning and several hours later his dead body was found on the pavement, below a balcony on the third floor.

The dollar you pay back looks twice as much as the one you borrowed.

For the Board of Education

TO THE ELECTORS:

In yielding to the persuasion of citizens who have urged me to offer my services as a member of the Board of Education, I wish to make my position in regard to the proposed new Collegiate Institute absolutely clear.

I am utterly and flatly opposed to committing Peterborough to the expenditure of the large sum involved in the proposed building programme until the people have been consulted and have been given an opportunity to express their opinion by means of the ballot.

If I am honored by your confidence, my policy on the Board of Education will be to urge that the Council be asked to submit the question to the ratepayers, rather than to endeavor to have the building proposal ratified by the Council itself, with no mandate from the people.

Under the pressure of high taxation, it becomes necessary to surround the assumption of new and heavy expenditures with every possible safeguard, and in the case of the new Collegiate Institute, these must include the submission of the issue to the ratepayers.

With Best Wishes for a Very Happy New Year.

J. A. McNABB

1d, 150, 3651

VOTE FOR AND ELECT

Nagle Phelan

As MAYOR For 1926

H.P. SAUCE

Gives the finishing touch to the meal.

COLD WAVE HITS EASTERN CANADA

Mercury Made Rapid Descent During Christmas Night.

AWAY BELOW ZERO.

TORONTO, December 26. Canadian Press. — Christmas festivities throughout Ontario were brought to a close last night with householders paying late visits to coal bins and furnaces as winter's advances were indicated by frosted window panes and cooling breezes. Following yesterday's ideal holiday weather, which enabled the youth of the province to give much time to skating, snow shoeing and other outdoor sports, the mercury made a rapid descent during the night and this morning the first sub-zero temperature for the majority of Ontario points were registered.

CHRISTMAS TRAGEDY.

Girl Fatally Burned During Preparations on Christmas Eve.

FARRELTON, Que., Dec. 26 (Canadian Press).—Sudden tragedy entered the home of Mr. and Mrs. Carrol, well known farmers of Farrelton, Que., when amidst happy preparations of Christmas Eve their 15-year-old daughter, Gladys, suffered burns which resulted in her deather Christmas afternoon. She was lighting a stove with coal oil which exploded, enveloping her in flames.

WM. H. LYTLE

Solicits your upports as a practical man for Alderman in civic elections for 1926.

5d115-3667

DEERSKINS
FURS
HIDES
WOOL

COLONIAL HIDE CO.

Lansdowne and Haggart Sts. Peterboro, Ont.

Save Your Coal

Comfort can be had and money saved on fuel if you have your windows and doors fitted with Chamberlain Metal Weatherstrip. It shuts out cold winds, and is the cheapest and most effective weatherstrip on the market.

J H VANCE

773 AYLMER ST.

Peterborough : Phone 1992

Dr. T. W. H. YOUNG

Physician and Surgeon

Graduate of London, Edinburgh and Glasgow

Office Hours: 8-10; 2-4; 6-8.

366 Stewart St. - Phone 347

FUEL

It may be months before the anthracite mines are again working, so solve your fuel problem by burning

SOLVAY and OTO COKE

The faultless fuels for stoves, furnaces or grates. Superior to anthracite in every way

NUT, STOVE and RANGE, per ton $15

WOOD

Best hard and mixed Wood, cut and split to order at lowest current prices.

Peterboro Fuel and Transfer Co.

KELLY BROS.

Phone 270 & 362 - 134 Aylmer St.

IT PAYS TO ADVERTISE

WOMEN'S PAGE

SOCIETY

Mr. Robert Baker of Detroit is spending the holidays at his home here.

* * *

Miss Evelyn Doris is down from Toronto for the holidays.

* * *

Dr. and Mrs. M. C. Goodwin are spending Christmas week in Picton.

* * *

Mr. Morgan Lewis of North Bay is the guest of his parents, Mr. and Mrs. D. Lewis, Smith township, for the holidays.

* * *

Mr. Earl Harrison of Detroit is spending the holidays with his parents.

* * *

Mr. Harold LaPlante of Ottawa is spending Christmas with his mother, Mrs. Margaret LaPlante, Rubidge street.

* * *

Mr. Cyril Hopkins of Cleveland is spending the Christmas holidays at his home here.

* * *

Miss Nora Coughlin of Oshawa spent Christmas with her parents, Mr. and Mrs. John Coughlin, Rubidge street.

* * *

Mr. and Mrs. Coon of Toronto, and small grandson Lancelot, are in town for the holidays the guests of Mr. and Mrs. Jas. J. Doris, King street.

* * *

Mr. and Mrs. Albert Turner of Cobourg spent Christmas with Mr. and Ms. G. W. Mulligan, 804 George street.

* * *

Mr. Burwood Collinson of Ottawa is spending the holidays with his parents, Mr. and Mrs. James Collinson Sherbrooke street.

* * *

Miss Sylia Holmes is spending the holidays at her home in Lakefield.

* * *

Mr. Clarence Baker of Detroit is spending the Christmas holidays at his home here.

* * *

The Misses Mary and Helena O'Donnell left on Thursday morning for their home in Walkerville, for the Christmas holidays.

* * *

The Misses Mary and Salome Soucie spent Christmas in the city with Miss A. Doris and Mr. T. J. Doris, Murray street.

* * *

Mr. W. R. L. Blackwell, Architect, has returned from a stay of several weeks in New York city.

* * *

Miss Beatrice Malane of Hamilton spent Christmas at her home here.

* * *

Mr. Jas. Doris, of Detroit, spent tht holiday at his home here.

* * *

Mr. Harold McDougall, who is a member of the Owen Sound Greys Junior team, is visiting his parents in the city.

* * *

Miss Stella Rae, of Toronto, is spending Christmas at her home, 317 Elias Avenue.

* * *

Mrs. J. G. Kingan and Mrs. Chas. Perry gave a very delightful dance last evening at the home of Mrs. Perry, 190 Brock street, at which about fifty young people were present. Among those present were Mr. Mr. and Mrs. J. McClelland, Mr. and Mrs. K. Braund, Mrs. Burns of Toronto, Mr. and Mrs. Melhuish, of Toronto, Mr. and Mrs. Coutts, the Misses M. Perry, A. Robinson, M. Lawrence, M. McNulty, G. Collins, K. Cooney, A. Stinchcombe, D. Graham, M. Dunlop, R. Hardwick, L. Dor', I. Oke, M. Robson of New York, M. Kirn, R. Sharpe, G. Kirn, B. Dunlop, Messrs. V. Melhuish of Toronto, Stan Bishop, W. MacWilliams, K Kirn, M. Sloan, S. Fleming, C. Carson, C. Picard, B. Collins, F. Brooks, K. Graham, F. Shannon, E. Welbourne, R. G. Kingan, S. Kennett, Dr. Killoran, Dr. Crough, J. Killoran, V. Killoran, R. Melhuish, of Toronto.

* * *

Mr. and Mrs. J. B. Cuncannon of Morrin, Alberta, are visiting the former's sister, Mrs. T. H. Ashley, 200 Rubidge street, and renewing old acquaintances after an absence of 18 years.

* * *

Mr. Ernest Fowler of Detroit is the guest of his parents, Mr. and Mrs. J. E. Fowler, London street.

* * *

Mr. Norman Davidson of Detroit, is sending the holidays at the home of his parents, Mr. and Mrs. A. Davidson, Aberdeen avenue.

* * *

Mr. H. T. Barrie of Detroit, is visiting his sisters, Mrs Fowler and Miss Barrie, London street.

* * *

Mrs. Cora Brownlee is spending Christmas with her sister, Mrs. Bellyou, in Trenton.

* * *

Mr. and Mrs. T. S. Clancy of Hamilton (nee Amy Halpin) spent Christmas with the latter's mother, Mrs. John Halpin, Dublin Street.

* * *

Miss Helen Quinn spent Christmas in Cobourg at her home.

* * *

Mr. Edwin A. Rowe of Akron, Ohio, is spending the holidays at his home in the city.

* * *

Miss McIntosh of the P.C.I. staff spent Christmas in Vankleek Hill.

* * *

The Misses Drope were in Norwood for Christmas.

* * *

Miss Nellie Mather of Clifton Springs spent Christmas at her home here.

* * *

Mrs. W. R. Hartshorne and niece, Miss Anne Heideman, left on Christmas afternoon to spend the holidays in New York City and Fairfield, Conn.

* * *

Miss Sheila Thomson of the University of Toronto, daughter of Lt.-Col. C. G. Thompson, of Scotland, is spending the holidays with Mr. and Mrs. D. F. Drummond.

* * *

Mr. and Mrs. H. P. Kennedy of Toronto are spending the holiday week-end with Mr. and Mrs. Dawson Kennedy.

* * *

Mr. and Mrs. James Pearson of Detroit are spending the week-end with Mr. Pearson's parents, 238 Dublin Street.

* * *

Mr. J. White, Master Jackie and Drummond, of Midland, are spending Christmas week with Mr. and Mrs. D. F. Drummond.

* * *

Mr. and Mrs. H. K. Thompson of Toronto and daughter Ruth are spending the holidays with the latter's parents, Mr. and Mrs. T. H. Hooper.

* * *

Mr. Kenneth MacDuffee is down from Toronto for the holidays.

* * *

Mr. and Mrs. Chas. A. Smalley of Toronto and little daughter are visiting friends in the city.

* * *

Mr. Albert Brundrette of Toronto is a holiday visitor in town.

* * *

Mrs. Richard Bonnycastle and two sons, Desmond and Murray, of Belleville, are holiday guests of Mr. and Mrs. Jas. Mackintosh, Weller Street.

* * *

Mr. and Mrs. Malcolm Clark and daughters, Elias Avenue, spent the holiday in Toronto.

* * *

Mrs. Harry Pelton (nee Berenice Giroux) of Detroit is spending the holidays with her parents, Mr. and Mrs. Geo. H. Giroux, Stewart Street.

* * * *

Mr. Romeyne Stevenson of Queen's University, Kingston, is spending the holidays with his parents, Mr. and Mrs. A. Stevenson Aylmer Street.

* * *

Mr. Cyril Giroux of Frankford is spending the holidays at his home here.

* * *

Mr. and Mrs. A. R. Devell and children of Toronto are spending the Christmas holidays with the latter's parents, Mr. and Mrs. T. H. Hooper.

* * *

Miss Margaret Stevenson of Toronto is down for the holidays.

* * *

Hon. G. N. Gordon, Mrs. Gordon and son spent Christmas with friends in Toronto.

* * *

Mr. Leonard D. Foster of Detroit, Michigan, is spending the Christmas holidays with his parents, Mr. and Mrs. George Foster, 358 Aylmer Street.

* * *

Mr. and Mrs. Walter O. Briegal, Montreal West, are spending the Christmas holidays in the city.

* * *

Mr. and Mrs. Harry W. Jones, 473 Bolivar Street, yesterday celebrated the twenty-fifth anniversary of their wedding, when nearly forty of their relatives were present for the occasion, which was marked by a dinner at one o'clock, followed by an afternoon and evening of enjoyment. Many beautiful presents were given the bride and bridegroom of a quarter of a century back, including a silver wrist watch for Mrs. Jones, from her husband two sons. There were present Mr. Jones' father, S. R. Jones, in his eighty-fifth year, Rev. and Mrs. Black and family of Plainfield, Connecticut, Mr. and Mrs. Donald Thompson of Picton, Mr. Wm. Jones of Trenton, Mr. and Mrs. Jno. T. Miller and son Alex., and Mrs. Albert Miller of Millbrook, Mr. Maurice Jones of Toronto, Mr. and Mrs. Rosevear of Port Hope, Mr. George Jones, Miss Jessie Jones, Mr. Elgin Jones and Mr. and Mrs. A. H. Watson of Peterboro, Mr. Jones' youngest brother, David, of Madoc, and Mrs. Jones' youngest sister, Mrs. Wilson, of Dartford, were unable to be present.

* * *

Miss Eileen Dore of Rochester, N.Y., is spending Christmas at her home here.

* * *

Mr. A. Mitchell of Detroit is spending the holidays with his parents, Mr. and Mrs. A. Mitchell, 78 Aylmer Street.

* * *

Miss Ethel Peaker of Toronto is visiting her brother, Mr. Chas. Peaker, the guest of Rev. and Mrs. M. C. Mackinnon, at Knox Manse.

* * *

Mr. Ed. Guerin of Detroit, Michigant, is spending the Christmas holidays with his parents, Mr. and Mrs. F. Guerin, Prince Street.

* * *

Mr. and Mrs. Harvey Carlaw of Toronto, are guests of Mr. and Mrs. J. Mackintosh, Weller street.

VISIT TO UNITED STATES STOPPED

The above photo shows Countess Karolyi, the beautiful wife of the former Hungarian President. Her proposed second visit to the United States was stopped by the State Department. The above photo is her most recent and shows her in company with her two charming children.

The Secrets Of Charm

By Lucrezia Bori

Shall I tell you what I consider the keynote to beauty?

Perhaps you will say that you would not only like to know what the keynote is but you would like to know how this big initial step is effected.

Very well. I will tell you both things. For I consider correct posture to be the keynote to beauty. And indeed is this not true, when we all know that true beauty cannot exist unless our posture is correct?

By posture I mean more than your sitting position. I mean the way you hold yourself when seated, to be sure, but I also mean the way you walk and stand—the way you make every movement. For it is the unconscious grace of every movement which spells beauty.

Now, if we lived utterly natural lives, I feel very sure all of us would sit and move more gracefully than most of do now. Instead of everyone possessing these necessary graces, those who are in the minority.

But it is necessary to our civilization that many of us live in crowded cities and in places out of the sunlight. The natural result is that certain muscles grow weaker than they would be if we were free to roam out-of-doors. Then the next thing is humped sitting positions, and slouching movements.

Therefore, the first step to the correct positions which come from strength is to make our bodies as strong through exercise as we know how to do. Then if we remember to keep our chests out, chins in and our shoulders back the rest should be easy.

The following exercise is a simple one and very beneficial:

Stand erect, in the way I have just mentioned, and prepare to do what is known as "running in place."

Bend your right elbow as you bend your right knee, and vice versa, as in the accompanying drawing. That is, you simply move your arms in coordination with your legs, keeping your fingers shut, as do the experienced runners.

In this exercise, be sure to rise on the balls of your feet, so the muscles of your legs will also benefit by the movement to the fullest.

Keep this up vigorously for about a minute and repeat several times during the day. You will find yourself growing stronger as the result.

FATALLY BURNED.

Maid Died Following Fire Which Destroyed Winnipeg Residence.

WINNIPEG, Dec. 26. — (Canadian Press). — Elsie Felacke, a maid, was burned so severely that she died last night in a hospital and several persons had a narrow escape from suffocation when fire destroyed the home of J. A. Davidson, 39 West Gate.

CHRISTMAS CONCERTS

The annual Christmas concert of the Auburn Sunday School was held in the Forest Church, at the Sunday School hall on the evening of December 22nd at 7.30 o'clock. Mr. Elliotson lead in a sing song with his concertina and before the chairman was called to his place the audience sang "Hark the Herald Angels Sing."

Mr. Hartshorn made a very fitting and humorous chairman and at the end of the programme Santa Claus made a hurried call to distribute the Christmas presents from the tree.

The following programme was enjoyed by all.

Dialogue: Bethlehem Star—E. Gates, R. Curtis, A. Wells and O. Delong.

Piao duet: C. D. Munro and B. Quinn.

Insrumental: The Big Four, Masters Parnel, Curtis, Kingdom.

Recitation: Reba Heslip.

Piano solo: Jean Mackey.

Vocal solo: Mrs. Simmons.

Recitation: Walter Curtis.

Dialogue: Dorothy Herron, Josie Mahoney.

Recitation: Helen Elliotson.

Violin solo: Walter Curtis.

Recitation: E. Gates.

Dialogue: H. Eliotson, R. Heslip, A. Simmons, M. Delong, F. Pollard, M. Green.

Duet: Mrs. Simmons, Ruby Curtis.

Recitation: Mr. E. Simmons, superintendent.

Dialogue: Mr. Curtis, Miss Elliotson.

Recitation: Marion Green.

Vocal solo: Miss Grace Armson.

Recitation: Master Clinton Curtis.

Violin duet: Mr. E. Simmons, Walter Curtis.

Piano solo: Helen Elliotson.

Recitation: Max Curtis.

Violin solos: The Budding Four, W. Harding, D. Ephgrave, F. Montgomery, A. Vanette.

Recitation: Alwyn Bell.

In the great pottery industry of Staffordshire, England, a "dozen" may be any number form 1 to 72. All plates are 12 to the dozen, but cups and saucers are 36, and other small ware 18, 24, 36 up to 72 for some purposes. This eccentric arithmetic originated in a desire to simplify the payment of the oven men.

ALLIED SPY STARTS LIFE ANEW

Above is Marie Coenegrachts, perhaps the most famous and beautiful of all allied spies during the Great War. Certainly none were more daring. Time after time she outwitted the Germans until she became internationally famous, and headed the Belgian espionage system behind the German lines. Finally, planning one of the biggest coups of the war, she was betrayed, arrested, and subjected to cruelty and indignities. She is starting life anew at Cooksville, Ont., with her husband, who was also taken prisoner and wounded during the war.

GREY SQUIRREL.

Grey squirrel is becoming increasingly popular both as a trimming on cloth coats or fur coats of a derker shade. It is also much in demand for neckpieces and stoles, and as in the photograph above, as the material for a complete coat. This model is of Canadian design and workmanship.

SAFE BLOWN OPEN AT PARIS STATION

Agent Had Taken All Money Away. Second Attempt in Month.

PARIS, Ont., Dec. 26. —(Canadian Press). — About half past one yesterday morning residents in the vicinity of C. N. R. depot were awakened by a loud explosion. Night patrol Hyde found several windows in the depot smashed and upon entering the ticket office discovered that the safe had been shattered by some powerful explosion. Fortunately the agent had taken any money on hand away.

This is the second time the depot has been broken into within the past month.

One of the largest and most influential trade unions in the world is the union of German Metal Workers, which embraces all workers connected with the mining and manufacturing of metals in Germany.

20 MINUTES

That's all. Twenty minutes after taking a ZUTOO tablet your headache will be gone.

One of these little tablets—safe, reliable and harmless as soda—will stop any headache in 20 minutes.

Or, better still, taken when you feel the headache coming on, a ZUTOO tablet will ward it off—nip it in the bud.

No Headache

BOULEVARDS OF PARIS CROWDED TO EARLY HOUR

French Capital Treated Itself To Merriest Christmas Eve.

CAFES THRONGED.

Prices On Scale Of National Debt. Visitors. Revel.

PARIS, Dec. 26 — (Canadian Press).—Paris turned its back on the fallen franc and the country's financial despondency and celebrated the gayest and most unrestrained Christmas Eve the capital has seen since 1914.

In spite of the gloomy forecasts made by many newspapers even as late as Thursday afternoon, the traditional Gallic joyousness and spirit of Christmas took Paris by storm early in the evening and aided by the mildness of the weather and the absence of rain, kept the citizens crowding the streets and the cafes until the early morning hours.

Long after the rest of Paris had struggled sleepily to bed independent Monmartre continued to celebrate and the streets around the Place Pigalle were still filled with boisterous merry-makers at eight o'clock Friday morning.

The gaiety was everywhere, in rich and poor quarters alike. The crowds made walking on the boulevards almost impossible until long after two o'clock in the morning, everyone seeming surprised at the unexpected success of the reveillon, but all taking delight in it, nevertheless.

Cabarets Sold Out.

Montmartre, to which the Canadian visitors were especially diverted, was crammed to the bursting point, many cabarets hanging up the sold out sign by 1 o'clock. The starry sky was the limit for turkey and goose suppers, and champagne, commencing at $4, finished at prices which looked to most visitors like the figures of the French debt.

The cost of a supper averaged 500 francs (about $20) in the districts along the Champs Elysees and around the operas, but prices in the Latin Quarter and Montparnasse were more reasonable.

Midinettes filled the Bal Bullier, the Bal Tabarin and other great dance halls. Workmen kept their own little bal musettes going in full swing.

A Soberer Mood.

The Midnight Mass provided the only break in the universal revelry and packed Paris' most famous churches. Christmas morning the streets were deserted until 11 o'clock when the Parisians, in soberer mood sallied out to attend services.

Every newspaper agreed that this Christmas celebration was quite as gay as any pre-war reveillon on record, although La Liberte sneers at "a dollar and pound Christmas," and the Communist L'Humanite waxes indignant over "the scandalous scenes in Montmartre while soldiers are dying in the Riff and Syria."

The average Parisian, however, feels that he has treated himself to the merriest Christmas he has seen for a long time.

While the English railways do not build their passenger coaches wholly of steel, as has become the custom in America, it is their usual practice to fireproof all the timber used in the construction of the cars.

ONCE UPON A TIME — RIP VAN WINKLE—X (WASHINGTON IRVING) — by W. J. ENRIGHT.

ONCE UPON A TIME — RIP VAN WINKLE—XI (WASHINGTON IRVING) — by W. J. ENRIGHT.

COUGARS CLAN CALGARY TEAM

Several Fights In Game at Calgary. Lester Patrick Played.

.. SCORE WAS 4-1. ..

CALGARY, Alta., Dec. 26 (Canadian Press).—Lacking Fraser, Halderson, and Meeking, three regulars, and after suffering defeats at Saskatoon and Edmonton, an inspired Victoria Cougars hockey team, led by the veteran, Lester Patrick, won a 4 to 1 victory over Calgary Tigers yesterday afternoon, in a game that marked the debut of the locals here this winter.

Two unfortunate fights marred the proceedings, both occurring in the final period, when the Tigers were striving their hardest to get a goal and their opponents were battling desperately to hold them off. Sparrow and Anderson staged a fight on the ice, and after being sent to the penalty bench for majors, they went to it again. Shortly after, Dutton and Frederickson clashed, the former drawing a ten minute penalty and the latter 3 minutes.

The game was far from thrilling, because the players found it hard to carry the puck on the sticky ice and often over-skated it.

The big defence of the Tigers which for many years has been the back-bone of the team, did not live up to expectations and it was rather easy for Frederickson, Hart, Patrick and Walker to beat them. The four Cougar goals and a fifth that was not allowed because Anderson who scored it had no business on the ice, as he had been penalized for the balance of the game, were the result of pretty combination play that enabled the shooter to get in close to Winkler.

One notable feature of the game was the display of the veteran, Lester Patrick. Patrick was sound on the defence, and while a trifle slow and wobbly, his clever stick-handling enabled him to make many nifty rushes, two of which resulted in goals.

Line-Up.

Victoria.—Holmes, goal; Loughlin and Patrick, defence; Frederickson, centre; Hart and Walker, forwards; Anderson and Oatman, subs.

Calgary—Winkler, goal; Gardiner and Dutton, defence; Sparrow, centre; Oliver and Briden, forwards; Headley, Wilson, Duncan and MacFarlane, subs.

Referee, Mickey Ion.

Summary.

First Period:
1. Calgary, Dutton 9.35
2. Victoria, Frederickson, from Patrick 3.00
3. Victoria, Hart from Frederickson 1.00

Second Period:
4. Victoria, Frederickson from Walker 5.05
5. Victoria, Frederickson from Loughlin 10.05

Third Period:
No Score.

Penalties:
First period: Wilson, Anderson (2 mins).
Second period: None.
Third period: Frederickson and Patrick (2 mins.); Frederickson (3 mins), Dutton, 10 mins, Sparrow and Anderson (rest of game 16 mins.)

CHRISTMAS DAY SOCCER SCORES

Heavy Week End For Teams Playing Again To-Day.

LONDON, Dec. 26. (Canadian Press).—Soccer in practically all the English and Scottish Leagues yesterday were features of the Christmas celebration. The teams are putting in a heavy week-end as the usual Saturday games will take place to-day. Results yesterday were as follows:

English League—First Division.
Arsenal 3, Notts County 0.
Birmingham 3, Tottenham H. 1.
Blackburn Rovers 2, Everton 2.
Bury 6, Manchester City 5.
Cardiff C. 3, West Bromwich A. 2.
Leeds United 2, Burnley 2.
Liverpool 6, Newcastle U. 3.
Manchester U. 2, Bolton W. 1.
Sheffield U. 2, Leicester City 4.
Sunderland-Hud. Town postponed
West Ham U. 5, Aston Villa 2.

English League—Second Division.
Blackpool 0, Chelsea 0.
Bradford C. 1, The Wednesday 4.
Clapton Orient 2, Southampton 1.
Darlington 1, Hull City 2.
Fulham 2, Middlesbro 0.
Nottingham F. 4, Barnsley 2.
Oldham Ath. 1, Wolverhampton 2.
Port Vale 0, Derby County 1.
Stockport Co. 3, Portsmouth 3.
Swansea Town 1, Stoke City 1.

Third Division—Southern Section.
Bournemouth 2, Bristol Rovers 0.
Brighton & H. 6, Aberdare Ath. 2.
Bristol City 1, South-End U. 4.
Exeter City 4, Plymouth 0.
Gillingham 1, Luton Town 0.
Merthyr Town 4, Newport Co. 1.
Millwall 2, Brentford 1.
Norwich C. 4, Crystal Palace 3.
Queen's Park R. 2, Charlton A. 2.
Reading 2, Swindon Town 0.
Watford 3, Northampton 2.

Third Division—Northern Section.
Accrington S. 4, Tranmere R. 3.
Ashington 1, Barrow 4.
Coventry City 2, Crewe Alex. 1.
Grimsby Town 3, Bradford 0.
Hartlepool U. 1, Durham City 1.
Lincoln City 3, Wrexham 2.
Nelson 7, Wigan Boro 0.
Rotherham U. 0, Chesterfield 1.
Southport 3, Doncaster R. 3.
Wallsall-Halifax T. postponed.

MAROONS PLAN EUROPEAN TRIP

Would Play Exhibition Game With Another N. H. L. Team.

MISSIONARY TOUR.

MONTREAL, December 26. — Canadian Press.—Montreal Maroons and another National Hockey League team will tour Great Britain and France after the conclusion of the present season playing a number of exhibition games in artificial ice rinks in the principal cities of the two countries, if the present plans materialize. President Strachan of the Montreal Maroons has been conferring with a travel agency regarding bookings and it is quite likely that the end of the season will see the Maroons and possibly the Pittsburgh Pirates setting off on the jaunt overseas, it is stated.

The idea in the mind of President Strachan is to have two of the National Hockey League teams make the tour as a missionary effort on behalf of hockey that the game may be presented to French, English and Scottish people in their home lands in the best possible light. Such a tour, if made, would be the first ever attempted by a Canadian professional hockey teams, though Canadian amateurs have played in Europe in connection with the Olympic games, and Canadians resident on the other side of the Atlantic, particularly university men, have ferquently raised a representative team to compete with English and French sextettes.

Tours such as that proposed by Mr. Strachan, have been conducted in the past by Canadian lacrosse organizations, exhibition games being played which unquestionably had some effect in bringing lacrosse to the popular position it holds in England especially.

O H A SCHEDULE FOR NEXT WEEK

Petes Play First Game In Kitchener On Wednesday.

10 SENIOR GAMES.

The O.H.A. season will be in full swing next week when thirty games are scheduled in the three series and of the thirty games ten are in the senior series. The list of next week's games follow:

Monday, December 28.
Senior Series.
London at Niagara Falls.
Stratford at Galt.
Preston at Windsor.
Intermediate Series.
Cobourg at Port Hope.
Oshawa at Bowmanville.
St. Mary's at Newmarket.
Guelph at North Toronto (Arena 8.30).
Hamilton Beavers at Grimsby.
Kitchener at Stratford.
Barrie at Orillia.
Junior Series.
No games scheduled.

Tuesday, December 29.
Intermediate Series.
Niagara Falls at Port Colborne.
Brantford at Paris.
Junior Series.
St. Mary's at Varsity (Arena 8 p.m.).
Parkdale at Toronto C. C. (Arena 9.45 p.m.).

Wednesday, December 30. ..
Senior Series.
Toronto C.C. at Hamilton R.C.
Peterboro at Kitchener.
Parkdale at Osgoode Hall (Arena 8.30 p.m.).
Windsor at Preston.
Intermediate Series.
North Toronto at St. Mary's (Ravina Rink, 8.30 p.m.).
Glencoe at Windsor Maroons.
Junior Series.
Oshawa at Bowmanville.
Barrie at Meaford.

Thursday, December 31.
Intermediate Series.
Newmarket at Guelph.
Junior Series.
No games scheduled.

Friday, January 1.
Senior Series.
Niagara Falls at Galt.
Stratford at London.
Intermediate Series.
Port Hope at Oshawa.
Bowmanville at Cobourg.
Junior Series.
Cobourg at Port Hope.
Preston at Guelph.

Saturday, January 2.
Senior Series.
Kitchener at Parkdale.

CALGARY ROAD RACE.

Saskatoon Runner Rroke Herald Record.

CALGARY, Alta, December 26. — Canadian Press. — F. Halliwell, Saskatoon, won the Calgary Herald road race here yesterday, breaking the previous record of 34 minutes and 35 seconds. Halliwell ran around the course of 6 1-7 miles in the remarkable time of 34 minutes and 21 2-5 seconds.

Don Sproule, Edmonton, finished second, and H. Pemberton, Calgary, third.

There were 20 entries in the race, and 18 finished, the last being F. Emmett, Calgary, 54 years of age, whose time was 46 minutes and 57 seconds.

AMERICAN LEAGUE SOCCER.

At Boston—
Boston 1; New York Giants 0.

Inside Sporting Dope

By A Wise Cracker

Mister Sporting Editor:

Things in the local sporting world this week has been quiet, owing to old J. Frost getting here a day or 2 late, and so putting the first home exhibition of our Petes on the hummer. A lotta nice hockey was missed by all, cause Mister Connie Smythe seems to have amassed a mess of likely looking players, and they would sure of had the local lads throwing her wide open all the way round the track.

Mister Bailey and his pals pack their telescopes for Kitchener next Wed., which is the opening of the O.h.A. season. The schedule manufacturers has given the Petes about the toughest game on the list first, seeing that the Dutchmen was never easy to put away at home, and the Kitchener fans is as hard-boiled as the guy who warbles "Down By the Vinegar Works" over the radio. If the Petes come back with this game tucked away in the atick bag they will of beat the starting gun by about two yards, and the resta the field should see nothing but their heels for the resta the journey. But we better not count our leghorns till they is hatched. Them Soo Greyhounds ain't been able even to look at a peach since Grimsby kicked the props from under them in the Allan cup serious last Mar.

The biggest sport of the week has been Christmas shopping, and I know now, Mister Sporting Editor, what Kip. meant when he said the female of the species was more deadlier than the male. Here is this Red Grange picking up a fortune because he can carry a football 20 yards or so with the help of three or four huskies. What of it? A little frail bit of a woman, "five foot two, eyes of blue," weighing about 110 pounds, can park a baby carriage, dive into a crowd around a bargain counter, gain 10 yards on the first down, and come out with a pair of 47c near-silk hose under her arm without losing a speck of powder and be all set for the next play. At the end of the afternoon she has gained 325 yards in mass plays, travelled a mile or 2 through a broken field, argued with 15 clerks, 3 floor-walkers, 2 elevator operators and 1 store manager, and still has pep enough left to bring home 1 dozen parcels, a couple of kids and a baby carriage in time to put on the steak for tea. It is a great game if you don't haffa play it.

WHEN A FELLER NEEDS A FRIEND.

Politics and sport don't usually mix, but they is a couple of issues, as I suggested in my winning way last Sat., to be voted on this time that ought to bring out a herd of new voters New Year's. 1 is the daylight saving question, and the other is Sunday bathing. The sporting customers which glance through this weekly—for Petes' sake, Mister Printer, don't spell that with an "a"—epistle don't often celebrate New Year's by marking a ballot, but this time anyway they should trek up to the little red school-house in their ward and boost for daylight saving and Sunday swimming.

When the old thermometer starts to climb out of the case some Sunday next summer and all the families which own cars has loaded up the old boat with thermos bottles and lunch baskets and bathing suits and hit the trail for Cobourg or Bewdley or Chemong or South Beech, or some of them places, and Skinny and a couple of pals is about all which is left in the block to swelter—that's when a feller needs a friend. You wouldn't like to think that because you didn't take a walk and a few minutes' time New Year's to vote that Skinny and the bunch has to do without a plunge in the Otonabee.

And, anyhow, all you guys that is interested in sport wants daylight saving, so do your duty New Year's and plug for both them things and help put Peterboro up in the limousine and not dragging behind in the trailer.

THE O.H.A. RACE.

Seeing that the O.h.A. race, so far as Peterboro is involved, starts next week, I am going to try to size up the teams against which the Petes bump in the group. Varsity, of course, is out, and so is Aura Lees, while the two new Toronto teams which take their places is Toronto Canoe Club and Osgoode Hall. Parkdale is back again with the Hamilton Rowing Club and the Kitchener Dutchmen is an added starter. It is a six-club group, single schedule, first and second teams to play home-and-home games for group honours.

Parkdale does not look as strong as last year, and the greatest interest in the Paddlers is whether they get Harry Watson out or not. Just now it looks like not. The Canoe Club is composed of some speedy kids which may round out into a fast-stepping team. Osgoode Hall has Taylor, which was with Varsity last year, and Jack Bond of Aura Lees and some dark horses, and they will improve. The Hamilton Skullers has lost Browne and Garvie of last year's team, but developed some fast youngsters which may come through. The strongest opposition to the Petes looks like it will come from Kitchener. The wise old owls left on the Dutchmen's lineup is being helped out by some good young players, and the mixture is a pretty tough outfit, as the Petes found in the S.p.A. serious. Taking a snap-shot at the race now, it looks like the Petes and Kitchener will be hooking up at the end of Feb. to decide what team is going to battle the Big Six winners for the tinware. As to the latter you can make your own guess. My pick is either London or Galt or Preston or Niagara Falls or Stratford or Windsor—at least them teams look the best in the Western group right now.

They ain't much in a name, after all. Last year Niagara Falls had a defence man named Kitchen, a domestic sounding sort of a monicker, but anybody fooling round that particular kitchen thought he had got hit with a shower of rolling pins. This year Gene Fraser trots out a bird named Massacre to play defence along side of him, and you might imagine he'd be a swell guy to stay away from, but here Mister Lou Marsh says he is a sweet-tempered sort of chap, liked by children and dogs, and all that sort of thing. At that there has been many a massacre on the Falls' defence from year to year.

The Peterboro juniors is slated to make their debut in the first week of the new year. Mister Labarr has to build a new outfit from the ground up, but they is a likely looking crop of kids milling for places, and a good team should finally be landed. The youngsters is the seniors of the future, and the burgs which ain't trying to develop juniors is going to get exactly nowhere in the long run.

Well, Mister Sporting Editor, I hope you and the customers was well treated by Sandy Claws, and that you ain't feeling the effects of the Christmas cigars and other doubtful stocking fillers that come your way. I notice a lot of folks is hoarse today, some from singing Christmas carols and others, alas, from too much close harmony in "Sweet Adeline," which seems to be the favourite musical number after the bootlegger's second visit of the evening. This last ain't referring to you, Mister Sporting Editor, because you ain't never been accused of singing any time.

They ain't much left to do but to wish 1 and all a happy New Year.

Next week this station hopes to broadcast about a Peterboro victory at Kitchener, and in the meantime will sign off now.

Sportfully yours,
A. WISE CRACKER.

PORTLAND BOUTS.

Montreal Negro Loses 12-Round Decision.

PORTLAND, Maine, Dec. 26. — (Canadian Press).—Leo Gates, the Indian heavyweight of Adams, Mass., scored a clean-cut win over Jack Ward, negro, of Montreal, at the Arena Friday afternoon in a bout that was replete with action. Although the newspapermen gave only one round of the twelve to Ward, the latter fought hard all the way, but was outguessed, outpunched and outpointed.

Elzear Rioux, of Montreal, knocked out Yussell Pearlstein, of New York, in the second round of the semi-final. This pair also are heavyweights.

Tommy Fleurant, of Biddeford, won impressively over Jimmy (Kid) Rice, of Portland, in the main event at the Exposition Building, scoring four knockdowns.

Harry Goldstein, of Boston, claimant of the New England flyweight title, bested Tommy Lemieux, of Saco, the Main champion, in a fast bout, registering one knock down.

GRANGE WON GAME.

Scored Only Touch On Florida "Gird."

CORAL GABLES, Fla., December 26. Canadian Press. — Red Grange scored the only touch down in a foot ball game here yesterday between the Chicago Bears and the Coral Gables "Collegians," giving his team a 7 to 0 victory.

The galloping ghost's lone touchdown came in the second quarter when after a 33-yard sprint around end he was given the ball on the two-yard line and in two attempts went through centre for the score.

INSIDE GOLF.

Maker of 81 Golf Champions. "Golf's most successful teacher," says "Chick" Evans

By CHESTER HORTON

Pivoting should not begin immediately as the clubhead is withdrawn from the ball. Often we see the player who starts the clubhead back with a series of body twists that pull his body around to the right away ahead of the club. All wrong. Start the clubhead away, easy, naturally and gracefully, sweeping it low to the ground as it moves back from the ball. Then, when it is well started, pick it up with the left arm and let the movement flow into a push from the left shoulder that will cause the shoulders to revolve around to the right. Meantime, the club will follow a perfectly natural course if you largely leave it to itself. And at the top of the back swing you will find club, arms and shoulders welded into one, so to speak, so that as you unwind in the forward swing, everything will go together. Stiffen the left leg as the club travels forward and, near the ball, throw the clubhead with the wrists. The shoulder-turning, or pivoting, have been rightly done, the timing of the stroke will follow in natural order.

(Copyright, Chester Horton, 1925 —reproduction in any form

BIG LEAGUE STARS WITH FLORIDA CLUBS

Catcher Released by Yanks First Joined the Indians In 1911.

Three of the best known baseball players in the two major leagues are now managing teams in the new winter league being operated in various resorts in Florida this year for the first time. These three players are Frank Frisch, captain and star second baseman of the Giants; Stanley Harris, manager and star second baseman of the Washington Senators, and George Sisler, manager and first baseman of the St. Louis Browns. Frisch is managing the Cricantania team, Harris is guiding the destinies of the Coral Gables team and Sisler is leader of the Miami Shores club.

In addition to Frisch, Harris and Sisler, several other notable baseball figures are also managing teams in the new winter league. Ollie Cahill, former American League umpire, is in charge of the Miami team; Duffy Lewis, former star outfielder of the Red Sox and Yankees and later manager of the Salt Lake City team of the Pacific Coast League, is directing the Johnston & Moffat team and Ira Thomas, former star catcher of the Athletics, is boss ing the Boca Raton nine.

According to recent reports from Florida the league has met with much success thus far. The games have been well played and hard fought and most of them have been witnessed by large crowds. Among the players on the team being managed by Brisch and Nick Cullop, formerly of the Yankees; Smith of the Fort Worth club of the Texas League; Wilkinson of the Louisville team of the American Association, and Taylor, who formerly played with the Washington Senators.

Among the other players now performing for the various teams in the league are Joe Kelley of the Toronto club of the International League, Alec Gaston, formerly a catcher for the Giants; Ira Styles, Freddie Hofmann, who caught for the Yankees for a number of years; Eddie Sicking, who formerly played third base for the Giants and who was later released to the Indianapolis club of the American Association; Dinty Gearin, who formerly pitched for the Giants, and Skiff, a catcher formerly with the Pirates.

Sisler has now been manager of the St. Louis club for two full seasons, having been appointed to that post in October, 1923. Excluding the season of 1923, during which he was out of the game because of sinus trouble, he has now been a member of the St. Louis club for ten years. He formerly starred at the University of Michigan during the seasons of 1912, 1913, 1914 and 1915. After his graduation his services were claimed by both the Browns and the Pirates and the National Commission finally awarded him to the St. Louis team.

In 1915, his first season with the St. Louis club, Sisler was used as a pitcher, first baseman and outfielder. He took part in total of 81 games and batted .285. In 1916 he had a batting average of .305, but in the following season he played in 135 games and hit for a mark of .353. In 1918 he became the regular first baseman of the St. Louis club. He took part in 114 games that year and batted .341.

During the season of 1919 Sisler took part in 132 contests and his batting average for that year was .352. In 1920 he played in 154 games and won the batting championship of the league with an average of .407. In the following season he played first base in 138 games and hit for a mark of .371. In 1922 he finished the season with the phenomenal batting average of .420 and won the league championship for the second time. He was then out of the game for one season. In 1924 he batted .305.

Frisch, the other member of the star Florida trio, has been captain of the Giants for two seasons. He has now played with the New York club for seven years, having gone to that team direct from Fordham University.

O'NEILL IN MAJORS FOR 14 SEASONS

Frisch, Harris and Sisler Among Managers of Teams In New Winter Circuit.

When he recently received his unconditional release from the Yankees, Steve O'Neill was serving his fourteenth season as a major league catcher. It was his first season as a member of he New York club. He had also been with the Boston Red Sox for one season. Most of his major league career was spent with the Cleveland Indians. Earlier in his career he received a trial with the Athletics.

O'Neill started his professional career as a catcher with the Elmira club of the New York State League in 1910. He participated in twenty-eight games with that team during that season and he batted .200. He was with the Athletics for a short time at the start of the following season, but he did not participate in a single game as a member of the Philadelphia club. On May 3 of that year he was sold to the Worcester club of the New England League. He caught in 101 games for that team that year and his batting average was .282.

Late in the season of 1911 O'Neill was sold to the Indians. He did not get into any games with the Cleveland club that year, but in the following season he participated in 68 contests and batted .228. In 1913 he took part in a total of 78 games and batted .295 and in 1914 he participated in 86 contests, his batting average for that campaign being .253.

In 1915 O'Neill became the regular catcher of the Cleveland club. He took part in 121 games that year and batted .236. In the following year he played in 130 contests and his average was .235. In 1917 he caught in 129 games and his average fell off to .184. In the following season he boosted it to .242 while playing in a total of 114 games. His average for 1919 was .239.

While the Indians were winning their first pennant in 1919 under the leadership of Tris Speaker, O'Neill participated in 149 games and batted .321, the highest of his career up to that time. In the world series against the Robins that year he participated in all seven games and batted .333. In 1921 he played in 106 games and he raised his batting average to .322. In the following year he participated in 133 games and batted .311.

During the season of 1923, his last as a member of the Indians, O'Neill took part in 113 games and batted .248. At the end of that season he was traded to the Red Sox along with Second Baseman Bill Wambsganss for First Baseman George Burns and Catcher Al Walters. While with the Boston club during the season of 1924 he participated in 106 games and batted .238. Before the start of the present season he was obtained by the Yankees for the waiver price. He participated in thirty-five games with the Yankees this year and batted .286.

During his thirteen years as a major leaguer prior to the start of the present season O'Neill participated in a total of 1,458 games. His batting average for that period was .264.

Wallie Schang, the Yankees' veteran catcher, is now serving his thirteenth season in the major leagues. He started his professional career with the Pullman club of the Buffalo City League in 1910 and he was a member of that team for two seasons. In 1912 he signed with the Buffalo club of the International League and he caught in 48 games for that team that year, his batting average being .333. At the end of that season he was drafted by the Athletics.

During 1913, his first season as a major leaguer, Schang caught in 77 games for the Philadelphia club. His batting average for that season was .266. In the following season he became the Athletics' regular catcher. He participated in 107 games that year and batted .286. In the following season he played in 116 games, but he was used at third base and in the outfield as well as behind the bat. His batting average for that season was .248. In 1916 he played in 110 games, batting .266, and in the following campaign his average was .285 for a total of 118 contests.

VANCOUVER RUGBY.

San Francisco Team Lose 10 to 1.

VANCOUVER, B.C., Dec. 26 (Canadian Press).—The Vancouver All Stars defeated the Olympics of San Francisco, 10 to 0, in the opening game of a three-game series of English rugby here yesterday. Better finishing powers gave the locals the victory after a strenuously-fought contest. The visitors showed their best form in the last period and were unfortunate in not scoring at least one try. Vancouver scored their first try in the last second of the first period. They got another in the second session as the result of a well-executed backfield play.

BASEBALL GETTING A HOLD ON BRITAIN

Cardiff, Newport and Liverpool Among Centres where Game is Becoming Popular.

Baseball at last appears to have taken a firm foothold in certain sections of Great Britain, and the past season saw more progress than ever before, according to comments by London sporting authorities and writers. Especially has great progress during the past year been noted in Liverpool and South Wales.

Most of the baseball clubs in South Wales are to be found in the thickly populated districts, and Cardiff has become the real stronghold of the game. The progress it has made in the Welsh metropolis is largely attributable to the fact that during the war the United States authorities had a large depot in the city. It is held that the game is more exciting than cricket and that a decision is arrived at in far less time than in the case of the older game.

Certain it is that the athletes of South Wales, and of Cardiff and Newport in particular, have seized on baseball as the best substitute for football during the off season of the great winter game. Cardiff supports four baseball leagues, one of which is a women's league. Exponents of the game invariably play their matches on pitches in the public parks. A number of the cricket clubs have enclosed grounds and are able to charge admission. It is no uncommon thing, according to one London critics, to see crowds of from 3,000 to 5,000 watching a baseball game in Cardiff.

Newport also has its thousands of enthusiasts and claims credit for being the pioneer of the American game in South Wales. There were strong teams in the Uskside town long before the war. In South Wales football players consider baseball a better game for keeping themselves in condition during the summer than cricket, and it is thought probable that their participation in baseball has materially increased its popularity.

In Liverpool the view also is taken that the game is far faster than cricket and workers are being lured in increasing numbers to baseball parks on Saturday afternoons. For years Liverpool has been almost alone among the centres of the North in its adherence to the game, but new clubs are springing up in the surrounding districts of St. Helena, Prescott and the Wirral.

ESKIMOS WIN.

Edmonton Scoded 6 To Portland's 3.

EDMONTON, Alta., Dec. 26 (Canadian Press).—The Edmonton Eskimos yesterday afternoon sent the Portland Rosebuds down to a 6 to 3 defeat.

The victory sent the Eskimos into fourth place in the league standing, the early lead of 3 to 0 rolled up by Edmonton in the first period, proved too much for Portland to overcome.

Both teams went at a terrific pace for most of the game, and the prettiest combination efforts of the season were put on to the delight of a crowd of 5,000. The Edmonton sharp-shooters swept in on top of McCucker time and time again, and the bandaged Portland goalie spent a busy afternoon.

PLAYERS CRITICIZE TERM SUBSTITUTES

Translations of English Strokes are Unwieldly and Inaccurate.

PARIS, Dec. 26.—'Lob,' 'smash' and 'drive,' as applied to tennis are three words the translation of which into French has stumped the French sporting writers in a campaign to eliminate the English vocabulary from their articles on sport events.

The best they have been able to find is 'chandelle for lob, 'coup de Longueur' for drive and 'coup ecrase' for smash.

Jean Smazeuilh, former champion of France at tennis, takes exception to the accuracy and practicability of the translation and in an article in a sports weekly, asks the players to ignore the scribes, and especially to execute the shots well on the courts, let the writers call them what they wish.

HOCKEY SCORES

Hockey games played yesterday resulted as follows:

Western Canada.
Victoria, 4; Calgary, 1.
Edmonton, 6; Portland, 3.

Senior—Thunder Bay.
Fort William, 2; Porth Arthur, 1 (20 minutes overtime).

"I have been driving for seven years, and never hit anything," said Cyril Tolley, the noted English golfer, when arraigned in police court the other day. Tolley's statement, however, did not refer to his golf, but to the fact that he was charged with driving his automobile in excess of the speed limit.

Gordon Richards, the premier jockey of the British turf in the season just closed, has had a rapid rise to fame, for he only rode his first winner in 1921. At the end of that season he had five winners, then in 1923 he jumped to forty-nine. In 1924 he scored sixty-one wins, and this season he practically doubled that total.

HUNTER TICKLES CANNIBAL'S RIBS

Australian Was Searching For Oil and Found Adventure.

BLUFFED THE CHIEF.

SYDNEY, Dec. 26.—Oil-hungry Australians are daring much and searching wide in their quest for the fuel that makes the wheels of the world go round, and as they have pretty well proved that this country is the oil Cinderella of the five continents, their hunt is extending further abroad.

Great activity is now being displayed by these prospectors for oil in the various islands in close proximity to Australia's northern coastline, such as Timor, Papua, and the mandated territory of New Guiana. All of these are in that "oil-belt" which geologists have traced from Borneo, through the Malay Archipelago, to the United States and Mexico.

One of these Australian oil hunters has returned to Sydney from New Guiana, where in the course of five journeys through practically unknown country, he travelled 800 miles through swamps and jungle and wide tracts covered with stiff kunai grass.

This petroleum adventurer, Arthur Lindsay, returned from the Mandated Territory satisfied that the Germans, who previously owned it, knew of the existence of oil deposits. This, Lindsay reasons, is responsible for Germany's marked pertinacity in demanding the return, under mandate, of the territories of which she was deprived by the Versailles Treaty.

But it is with Lindsay's adventures among the natives of New Guiana that this story is principally concerned. New Guiana is a country of great rivers, including the Fly, Septic and Ramu, and it was along the valley of the last-named, navigable for 200 miles, that he travelled. He picked up eight natives as personal attendants and 20 more as carriers.

After travelling several weeks, Lindsay came upon a village called Korek, where in 1912 two exploring Germans were killed and eaten. A German punitive expedition put the fear of the white man's firesticks into the Korek natives, scores of them being killed and the rest fleeing to the mountains. Lindsay was the first white man to visit Korek since the event which the natives had not forgotten. His vivid description of his interview with the lului (chief) of Korek is worth reproducing.

"He stalked up to me," said the explorer, "carrying his spear. He stood close up to me and stared into my eyes, saying nothing. I stared into his. He stuck his spear into the ground and put his face within an inch of mine. Then, with both hands, he began to feel my chest and sides, pressing my flesh with his fingers. It flashed into my mind that he was feeling me to find out whether I was fit for the royal table. I remained quiet for a minute, staring back into his unwinking eyes. Then I began to feel his own royal ribs and chest, passing my hands down both his sides. He took a sudden panic and literally ran away. Probably he thought that I intended to eat him, instead of him eating me. Anyhow, I had no more trouble with him."

In this district, Lindsay encountered a "big sick," as the natives called a serious epidemic of influenza, followed by pneumonia, that was raging. In one village, Pela, 42 men, women and children died in a few days and their bodies were cremated.

The explorer witnessed one of these cremations. The deceased was placed on a sheet of bark on a pyre of dry wood in a kind of crate made of green uninflammable wood. Lindsay's camera snapped that scene, with the smoke and flames rising round the stiff body and the crowd of mourners, including the dead man's widow, moaning and beating themselves round about the pyre.

For months Lindsay and his little troupe travelled this country, braving its ills, battling against malaria and swamp fever, encountering all kinds of queer adventures and experiences.

SOLVAY COKE
SMALL NUT $14.00
LARGE - - $15.00
Use Solvay Coke and Pea Coal — it will save you money.
Body Hardwood and Hardwood Slabs Cut to your order.
PHONE 209
H. B. TAYLOR & SON
168 AYLMER STREET

Coal OR Coke
DOMESTIC COAL $13.00 per ton
SOLVAY COKE $15.00 per ton
THOS. A REHILL CO.
210 WOLFE ST.
Phone 245

Last Time Today "Sally of the Sawdust"

Starting MONDAY

MARION DAVIES in the charming successor to "Little Old New York"

ENCHANTMENT and adventure ..... that's Marion Davies in her newest role!
The stirring and romantic tale of a hoydenish girl of Old New York's Shantytown, who danced her way into the heart of a scion of wealth.
A riot of laughs and thrills!

A Cosmopolitan Production of MONTA BELL Production. Adapted by Carey Wilson from the Broadway hit, "Merry Wives of Gotham," by Laurence Eyre. Directed by Monta Bell.

Lights of Old Broadway

A Metro-Goldwyn-Mayer Picture

NEW YEAR'S EVE. Midnight Show

Buy a SCRIP BOOK Convenient and Saves You Money

CURLING SEASON IS OPENED HERE

Many Members Take Advantage of Good Ice Christmas Day.

RINKS ARRANGED.

Many local curlers took advantage of the especially fine sheet of ice provided and played a few games yesterday. Angus MacIntosh, veteran icemaker of the club, received many words of praise for providing good ice so early in the season.

The following is the personnel of the rinks for the coming season:

——, C. H. Williamson, J. M. Lowes, L. A. Turner (skip).
Frank Stinson, A. Brown, G. Copping, W. D. Campbell (skip).
J. Cullen, F. Hawken, G. Gimblett, W. J. Oke (skip).
H. Gilgour, H. Huffman, H. Clegg, R. L. Dobbin (skip).
——, R. A. Carman, J. W. Anderson, C. Weber (skip).
B. F. Ackerman, J. Harkness, J. W. Brightman, Thos. Brightman (skip).
Geo. A. McDonald, Jas. McDonald, G. S. Matthews, Alex. Kay (skip).
R. Adams, W. C. Hughes, S. J. Graham, I. D. Moore (skip).
——, A. W. Fowler, E. R. Shirley, S. T. Medd (skip).
H. S. Routley, A. Ringer, L. G. Dobbin, W. G. Menzies (skip).
S. D. Hall, H. Stenson, W. Nugent, R. Grant (skip).
——, J. Selkirk, J. W. Richmond, H. Foote (skip).
B. Watts, W. F. Huycke, J. Gillespie, W. G. Montgomery (skip).
R. Ross, J. Geraghty, W. H. Fletcher, Geo. Boucher (skip).
——, Geo. Robertson, T. McArthur, A. W. Archibald (skip).
J. D. Howden, M. Bredin, J. J. Howden, M. Chenball (skip).
F. Jobbitt, Reg. Turner, L. Ackford, C. Westbrook (skip).
——, R. Bacon, J. C. Green, J. Bacon (skip).
——, W. Stocker, A. J. Reynolds, W. H. Widdess (skip)).
S. Huffman, Rev. Gordon, M. Comstock, R. Waddell (skip).
E. Cooney, W. J. Gatfield, H. K. Clifton, R. Hicks (skip).
——, F. Turner, C. G. Graham, J. W. Fraser (skip).
J. G. Jopling, F. M. Dela Fosse D. Eason, W. G. Morrow (skip).
H. Hair, H. R. Sills, R. Johnston, Geo. Hill (skip).
T. H. Ashby, H. Baptie, G. L. Kirkwood, J. Sedgewick (skip).
B. L. Barns, J. D. Fitzpatrick, J. Penrose, H. R. Martin (skip).
Dr. McCullough, D. McKinnon, C. McLean, W. H. Taylor (skip).
B. W. Harvey, W. H. Meredith, W. E. Metcalfe, C. J. Seymour (skip).
P. Stuart, T. H. Hooper, Geo. Cairns, R. P. Best (skip).
L. Webster, F. D. Weir, N. Routley, T. O. Donaldson (skip).
D. McRae, Chas. Brewer, N. D. Seaton, W. M. Cruthers (skip).
L. Northey, G. D. Carlisle, Geo. Duncan, R. F. Downey (skip).
Dr. J. F. O'Brien, A. Wood, N. Hambley, W. J. Henry (skip).
J. W. Kelly, M. Turner, Dr. Weldon, Jas. Skinner (skip).
J. H. Vance, Geo. Gillespie, Dr. Sutton, J. Wylie (skip).
R. M. Glover, A. McNabb, B. Stacey, J. R. Marshall (skip).
——, ——, C. McKinnon, C. S. Brown (skip).
J. Wolstenholm, S. G. Hall, J. W. Hanbidge, Jas. Connall (skip).
Chas. Foster, J. Henderson, A. C. Gray, Geo. W. Hall (skip).
T. H. Glover, J. T. Braund, W. E. Taylor, L. Bowes (skip).
Members playing unattached: D. Davidson, J. E. A. Fitzgerald, H. R. H. Kenner, W. M. Lang, J. W. McDermid, J. C. Read, W. H. Bradburn, W. J. Thompson, J. H. Metheral, J. F. H. Wallace, Dr. C. H. Amys.

The retention of "Bill" Roper as head coach at Princeton for another year means that the Orange and Black is pretty certain to have another strong football team in the field next fall.

F. HARLAN EUCKAM
Comedian, as "Ko Ko" in The Mikado, at the Grand, Mon., Jan. 4

JUNIOR PETES OPEN AT HOME

Many New Players Are Being Groomed for O. H. A. Campaign.

MARKHAM HERE.

The Junior O.H.A. Petes have drawn the opening game in the schedule with Markham and Lindsay, and Markham will be here on Tuesday, January 5. As the slogan this winter is "get them when they're young," the Petes will present a new lineup, the majority of the players being eligible for the Junior O.H.A. series for from three to five years.

There is splendid material in the squad of twelve players and both Lew LeBarr and Walter Jackson are working hard grooming the team for the opening game.

Three of last season's players are now performing creditably with Toronto, Owen Sound and Woodstock. Jack LeBarr is in the nets for St. Mike's; "Shrimp" McDougall is at centre of Owen Sound, and Harry Cheu is with Woodstock Intermediates.

CUBS MILLION GOING BEGGING

McCarthy has Money but No One Wants To Sell Him Players.

Instead of "spending a million dollars" to buy a lot of big league stars, Joe McCarthy, new manager of the Chicago Cubs, will try to build up a winning organization out of players secured for much less from the minors. There has been a lot of talk that McCarthy really has a million with which to buy players. The truth of the situation, as explained to the writer by McCarthy himself, is that Joe has a perfectly sane idea of the kind of task that confronts him in endeavoring to develop a winning outfit. He promises nothing and hopes for anything that is favorable for a team that is somewhat run down at the heels.

"That talk of $1,000,000 with which to get players is perfectly good talk," said McCarthy, "but where are the players? I have not discovered anybody who is giving away players for the sake of the Chicago team and some of the owners who might have men who would help Chicago are very buoyant in their ideas as to what those players are worth.

Build From Minors.

"I am not committed to any policy of trying to buy a team for Chicago. On the contrary, I'm going to work on a different basis, reaching out here and there and getting the best that I can in the minor leagues and then I'll do the best I can with what I can get.

"I am confident in my estimate of minor league players, because I know much about them personally, and I'm not so sure that any big league stars purchased for Chicago would give me what I want."

Joe said he would not predict that the Cubs would win the pennant in 1926 nor even that they would finish in the first division. All he promises is to make the team a fighting outfit. He will go to Catalina early to get the crowd in trim as soon as possible.

In line with his policy, McCarthy took Beck from Los Angeles to play second base in 1926. Adams covers a lot of ground and in him the Cubs already had a good man, but Beck is better with the stick.

Makes A Trade.

Joe took Shannon, shortstop, from Louisville, because he knew, from experience, what Shannon could do. "A capable young man," McCarthy said of Shannon. He has traded Keen, a pitcher who couldn't get along very well at Chicago, for Cooney, shortstop, who couldn't get along very well at St. Louis.

McCarthy said that no team will get Hartnett away from Chicago next year as he signed through until 1927.

CITY LEAGUE OPENING.

Four Games Scheduled For Tuesday Night—Two In Each Series.

The opening games of the City Hockey League are scheduled for Tuesday evening, and a full night's sport will be provided for devotees of the winter pastime. There will be four games, two junior and two senior. The first game is called for 6 o'clock, and will be a junior encounter. Another junior game will start at 7, while the senior squads will take the ice at 8 and 9 o'clock.

A PRESENTATION.

Francis Sutton Receives Purse From Ladies' Choral Class.

The ladies' choral class of Murray Street Church presented their leader, Francis Sutton, A.T.C.M., with a purse, in appreciation of his splendid services during the past season. Mr. Sutton's artistic interpretation of music, coupled with a genial personality and willingness to serve, are winning deserved popularity both with the Murray Street congregation and outside musical circles. He is a gifted composer of music, and some of his most appreciated selections are of his own composition.

OLD COUNTRY SOCCER

LONDON, Dec. 26 (Canadian Press).—Results of League soccer and rugby games played today were as follows:

ENGLISH LEAGUE
First Division.

Aston Villa 2, West Ham United 0.
Bolton Wanderers-Manchester United, postponed.
Burnley 6, Leeds United 3.
Everton 3, Blackburn Rovers 0.
Huddersfield Town 1, Sunderland 1.
Leicester City 2, Sheffield United 2.
Manchester City 0, Bury 2.
Newcastle United 3, Liverpool 0.
Tottenham Hotspur 2, Birmingham 1.
West Bromwich Albion 3, Cardiff City 0.

Second Division.

Barnsley-Nottingham Forest, postponed.
Chelsea 2, Blackpool 3.
Derby County 2, Port Vale 0.
Hull City 1, Darlington 1.
Middlesborough 4, Fulham 0.
Portsmouth 4, Stockport County 0.
Preston North End 0, South Shields 4.
Wednesday 5, Bradford City 1.
Southampton 2, Clapton Orients 0.
Stoke City 1, Swansea Town 1.
Wolverhampton 2, Oldham Athletic 1.

SCOTTISH LEAGUE
First Division.

Airdrieonians 0, Dundee United 1.
Clydebank 1, Hamilton Academicals 3.
Cowdenbeath 1, Celtic 1.
Dundee 1, Hibernians 4.
Falkirk 2, Partick Thistle 2.
Hearts 1, St. Mirren 0.
Morton-Aberdeen, postponed.
Queen's Park 0, Motherwell 3.
Raith Rovers 4, Kilmarnock 5.
Rangers 0, St. Johnstone 1.

Second Division.

Alloa 2, East Fife 1.
Arthurlie 7, Armadale 4.
Ayr United 1, Dumbarton 2.
Bathgate-East Stirlingshire postponed.
Bo'ness 6, St. Bernards 3.
Clyde 5, Queen of South 0.
Dunfermline 3, Arbroath 0.
King's Park 1, Albion Rovers 2.
Nithsdale Wanderers 4, Broxburn United 0.
Stenhousemuir 1, Third Lanark 0.

English League, Third Division.
Northern Section.

Bradford 0, Grimsby Town 1.
Chesterfield 6, Rotherham United 1
Crewe Alexandra 2, Coventry City 1.
Doncaster Rovers 6, South Port 1.
Halifax Town 5, Walsall 0.
Hartlepools United 2, Ashington 1.
New Brighton 0, Nelson 1.
Rochedale 5, Durham City 0.
Tranmere Rovers 2, Accrington Stanley 2.
Wigan Borough 4, Barrow 1.
Wrexham 1, Lincoln City . .

Third Division, Southern Section

Adare Athletic 2, Brighton and Hove 2.
Brentford 2, Millwall 0.
Bristol Rovers 7, Bournemouth 2.
Charlton Athletic 1, Queen's Park Rovers 1.
Crystal Palace 2, Norwich City 1.
Luton Town 5, Gillingham 3.
Newport County 3, Merthyr Town 1
Northampton 2, Watford 2.
Plymouth Argyle 2, Exeter City 2.
Southend United 1, Bristol City 2.
Swindon Town 1, Reading 1.

SASKATOON MAN IS HIT WITH AXE WHILE SLEEPING

Mail Clerk Found by Police In Unconscious Condition.

WIFE WAS FOUND.

Woman Contrived to Attract Operators by Manipulating Telephone Dial.

SASKATOON, Sask., December 26 —Canadian Press. — Attacked while asleep at his home, with a wedge-shaped weapon, presumably an axe, sometime last evening, James E. Johnson, a railway mail clerk, was found unconscious, bathed in blood, by the city police, summoned by his wife, who, bound hand and foot, contrived to attract the attention of a long distance telephone operator, by manipulating the dial with a toothpick held between her teeth.

The woman, in a hysterical condition, was loosened from the towels and the strips of linen with which she was bound.

GOOD SHOOTING.

Some Fine Scores Turned in By Contestants For Turkeys.

E. K. Dinsdale was high man for No. 1 target at the shooting gallery on Thursday night, winning out in a spirited competition with Jack MacLelland, W. Downer, and W. Williams.

A score of 49 out of the possible 50 was high on the paper target and was shot by W. Dench of Lakefield. Others shooting in that match were G. Graham 23, S. Cummings 21, J. Selkirk 23, A. Maker 23, S. Maker 23.

H. Woods won the swinging target shoot with a possible.

Two trans-Alpine flights will form the principal features of the 1923 international aviation meet, which it has been decided to hold next August near Zurich, Switzerland.

YULETIDE JOY FOR DESTITUTE MINERS

Call For Renewed Negotiations Greeted With Joy Workers.

SCRANTON, Pa., Dec. 26.—(Canadian Press).—Resumption of negotiations between anthracite miners representatives and operators in New York City on Tuesday afternoon at 3 o'clock, is looked upon in the hard coal region as an indication of an early end of the four months' strike .

The call for a meeting of the negotiators as announced by Alvan Markle of Hazelton, chairman of the anthracite sub committee, shortly before midnight on Christmas Eve, was received throughout the coal fields with jubilance. In the homes of many destitute mine workers on Christmas morning the announcement came as the only form of Yuletide cheer.

BIG HOCKEY SCHEDULE.

Five International Intercollegiate Games at New York Next Week.

NEW YORK, Dec. 26 (Canadian Press). — Col. John S. Hammond and his assistants have mapped out an ambitious schedule in intercollegiate hockey for next week. There will be five games and all of them will be of an international character. Here is the programme.

Monday afternoon — Montreal University vs. Boston College.

Monday evening—Royal Military College of Canada vs. Princeton.

Tuesday afternoon—Boston College vs. Royal Military College.

Tuesday evening — Montreal vs. Princeton.

Saturday evening—McGill University vs. Harvard.

Theatre

AT THE GRAND

Breaking the theatrical drought Brandon Brothers are bringing a revival of the ever joyous, beautiful, laughable, lovable favorite of the entire world, "The Mikado," to the Grand Opera House, on Monday, Jan 4th.

Coincident with the fortieth anniversary of this famous masterpiece, Brandon Brothers are giving it a trans-continental tour, and with a specially selected cast are giving a performance that in buoyancy of spirit matches the sparkle and smartness of the incomparable lyrics and music of the delightful old Gilbert & Sullivan classic.

"The Mikado" is a shining example of the light opera school when success depended more on the work of the librettist and composer than on spectacular mounting. In it delightful satire is wedded to ingratiating melody. The piquancy of Gilbert's satire and the melodic grace of Sullivan's music, are revealed in sprightly style—tedium is given no chance to invade the stage. And the audience reacts to the sheer mirth provoking quality of the opera with an enthusiasm such as even the best of the "girl shows" seldom evokes.

"The Mikado" is a masterpiece, which has lost none of its original savor and sparkle with the passing of the years. There is more to enjoy in the opening act than in half a dozen Broadway musical comedies of contemporary vintage. This was thoroughly demonstrated last season when "The Mikado" was revivtd in New York and run well into the summer when a great many of the "Follies" and "Revues" had to be withdrawn.

The production given "The Mikado," by Brandon Brothers revival does justice to the works intrinsic worth. The costumes are beautiful and true to the period of the opera, and the scenic effects are sat fying, without being pretentious for the beauty of "The Mikado" is the singing and that is where Brandon Bros. have placed the emphasis.

AT THE CAPITOL

"SALLY OF THE SAWDUST."

"Sally of the Sawdust," the feature picture for the week-end at the Capitol Theatre, seems eminently suited to the holiday season, because it has the atmosphere of Charles Dickens' tales about it. Whether it is the rather old-fashioned costuming, or the very human touch that permeates the story of Sally and Professor McGargle, the latter, too, a name that would have appealed to the great "Boz," who revelled in strange names for his characters, or the rather old type of production that makes the tale intensely interesting from start to finish, at any rate, "Sally of the Sawdust," is old English and Dickens-y, and out of the ordinary in its human interest.

The fun and frolic of the circus appeal to any audience and there are back-scene bits from the world of the sawdust rings, the portions that show the "Great Professor McGargle" initiating his patrons into the mysteries of the shell game and "three-card Monte" and the hectic fight scene in which an elephant comes to the rescue, also the dancing of the little heroine, Sally, at the side-show tent.

Carol Dempster makes a picturesque "Sally," with ways all her own which remind one at times of Lillian Gish and also of Mabel Normand. She is the pretty, rather hoydenish child of the circus, adopted daughter of the "Great Professor McGargle," whom she idolizes, and is in the scenes with him that she is at her best. The great Professor is eminently Dickens-y in his make-up and dress, W. C. Fields enacting this character splendidly. The young hero's part is taken by Alfred Lunt. Characterizations in the picture, which has a gay aspect throughout by reason of the majority of the scenes having a background of a circus and a carnival, are very fine and suit the type of story very effectively.

Miss Dempster does some very fine work in the dramatic portions of the tale, when the court-room scene gives her splendid opportunity for demonstrating her ability in this line.

There is a very funny comedy that rounds out an excellent programme.
—Jeanette.

SIX PRO TEAMS PLAY TONIGHT

Montreal Maroons in Toronto For Clash With St. Pats.

BRUINS GET REST.

MONTREAL, Quebec., December 25. — Canadian Press. — Unlike last season there were no Christmas games in the National Hockey League —all teams being out of action until Saturday night, and the majority of players who live within a reasonable distance broke from their respective camps to visit their homes for the holiday.

To-night the complete three games are carded, Boston drawing the bye, while the other six teams are engaged.

Old time rivals will meet at the arena here when the league-leading Ottawa Senators play their traditional rivals, the local Canadien sextette.

At Toronto the Montreal Maroons will play against St. Patrick's, while at New York two United States' teams meet, Pittsburgh playing the New York Americans at Madison Square garden in a game which should give a fair indication of the relative strength of these two sextettes.

Canadiens will go into the game against Ottawa well rested after a week's lay-off; the two teams have met once already this season, last week at the capital, when the French Canadiens fell before their traditional pro-hockey rivals.

The game will mark the first of three consecutive contests which Ottawa will be called upon to play away from home in the next six days, the team being scheduled to battle the Pittsburgh Pirates in the Smoky City Wednesday and St. Patrick's at Toronto next Friday.

The Senators have been aided so far in the schedule through having the greater number of their games at home and the next week should show what may be expected of Captain George Boucher and his company in road games.

In Ottawa the Senators beat Pittsburgh by a lone goal and are liable to find it a difficult task to beat the Pirates on their own ice, even if the Ottawa team has added reserve strength since their first meeting with the Pirates.

Montreal's game in Toronto looms as an interesting fixture. The Maroons need every game they can bag to fulfill their wish of keeping up or getting ahead of Ottawa. Earlier in the season the Maroons easily defeated St. Pats here, but the Irish are a temperamental clan and are liable at any time to cut loose with a brand of hockey sufficiently smart to upset the calculations of the leading clubs. They have done it before and the fans have been waiting this year to see them do it again—and their favorite ground for providing upsets is their home ice.

Boston is enjoying the bye, and it is due. The Bruins have had the heaviest end of the programme and it was unfortunate that accidents to players had to come just when the Boston team was thick in the fray.

However, the Bruins expect to have Sprague Cleghorn back in harness within the next week, and the return of the former Canadien captain to the Boston defence is expected to furnish necessary steadying influence to change the team's fortune. Boston has shown ability to garner goals but their defence has been weak in recent games.

ST. MARY'S COMING ON THE HOLIDAY

Will Be Here New Years To Clash With The Petes.

The Peterboro Hockey Club has been successful in securing the fast St. Mary's team of Toronto as an attraction for New Year's night, and this exhibition fixture will be a good start for the local season. St. Mary's are about the strongest outfit in Toronto, with Foulis and Hughes, the two ex-Collingwood stars; Steve Rice, last year of Niagara Falls; Ken. Kane, Heyd, Jeffrey and other well-known players in line, and the Petes will have to be at their best to take care of Frank Selke's crew on the holiday night. The plan will be open early next week at Bert McLeod's drug store.

CANADA USES PLENTY OF COKE

Half Million Tons for Western Ontario Alone This Year.

LESS ANTHRACITE.

OTTAWA, December 26. — Canadian Press. — As an indication of the extent to which Central Canada (Ontario and Quebec) is freeing itself from dependence on U. S. anthracite coal, it is stated by an official of the Department of Mines that this winter western Ontario alone will use 500,000 tons of coke. It is true that much of this is being brought in from Detroit and Buffalo, but with the steady expansion of domestic facilities for producing coke, the dependence upon the United States for that product, too, will gradually lessen.

Following several years of correspondence between the American Checker Association and the English and Scottish Draughts Associations, it has been decided to hold an international team match next autumn, in which the foremost checker players of America and Britain will compete.

SANTAL MIDY
How to Take Quick to Relieve CATARRH of the BLADDER
Each Capsule bears name MIDY
Beware of counterfeits

SPREAD THE GLAD TIDINGS

GRAND OPERA HOUSE | One Night Mon. Jan. 4

BRANDON BROTHERS San Francisco OPERA COMPANY

The Best Light Opera Organization in America

FIFTY SINGING VOICES

Ray F. and W. Lee Brandon Present
Gilbert and Sullivan's Incomparable Comic Opera Masterpiece

THE MIKADO

Hear once again the beautiful gems of "THE MIKADO" that vibrate perennially in the hearts of the entire world

BRILLIANT CAST AND CHORUS
TRANSCONTINENTAL TOUR

SPECIAL TIMELY PRICES $1.50, $1, 75c, 50c, plus tax

SEAT SALE, FRIDAY, JAN 1. MAIL ORDERS NOW
PHONE 568

TWO WEEKS AT ROYAL ALEXANDRA THEATRE, TORONTO.

GALLSTONES
Liver disorders quickly relieved by "Hexophen Capsules" and all symptoms banished such as bowel trouble, pains in side or back, indigestion, gas, jaundice, dyspepsia, heartburn. Easy to take. Quick relief. Send to-day for full particulars and many testimonials of this reliable remedy ANDERSON & CO.
BOX 203, WINDSOR, ONT.

Let Us Quote You For
WOOD OR METAL
PATTERNS
FURNITURE REPAIRING AND RE-MODELING
And All Kinds Of JOBBING IN WOOD
PETERBORO PATTERN WORKS
204 GEORGE ST.
'Phone 1670J.

"I see by the papers . . ."

WE ALL do. It's a national habit. Newspapers open and close the day. They are a vital part of our daily existence. Take them from us and the wheels of progress stop. We must have the news!

And news about merchandise ranks with news about current events. As a matter of fact, it is even more personal. It concerns you and your daily needs. Food. Clothing. Shelter. Household necessities.

The newspapers bring you this vital news of merchandise. The advertising columns of this paper are a business guide-book to guide both footsteps and expenditures. They tell you what, tell you who, and show you where. Pilots of the family purse.

Read the advertisements. Every day. Buried in small type may be a bargain that was born for you especially. Know before you go to buy, just what you want and what you will have to pay for it.

"I buy by the papers" is the twin of "I see by the papers." You consult a time-table to see what train to take. Consult this newspaper to see what goods to buy.

Newspaper advertisements are buying beacons to light your way to wise expenditure

COAL OR COKE

We advise ordering now while supplies are available.
We cannot guarantee a supply when present stock is delivered.
For Service and Quality Phone

W. SCOTT CO.
Phone 264w East City

OUR ESTABLISHMENT IS THOROUGHLY EQUIPPED
BELLEGHEM'S FUNERAL SERVICE PHONE 65
AMBULANCE

FOR BETTER CAKES
PIES AND PASTRY
PHONE 427
Pies, nut'd .20c | Cookies, doz., 20c
Layer Cakes 25c | Drop Cakes, 25c
Jelly Rolls, 20c | Choc. Eclairs 40c
or at your Grocer. City wide del.
S. FERGUSON, Corner Aylmer and McDonnel Streets

ALEXANDER & HALL ELECTRICIANS
When you have Electrical work to do, Call
P. Alexander, Phone 1755J.
W. Gordon Hall, Phone 1468w.

THE ALBANY HOSPITAL ALBANY, N.Y.
offers an attractive 3 year course in Nursing to high school graduates, with excellent opportunities for work after graduation. Classes begin in February and September. Student may enter the next February class if application is made at once.
For further information write—
Superintendent of Nurses,
Albany Hospital - Albany, N.Y.
6d-151-3581

CITY TAXI 25c
UP-TO-DATE HEATED CARS
SERVICE DE LUXE
DAY OR NIGHT
'PHONE 2240
Boydon Weese, Manager

LOCALS

D.R. T. P. McCULLOUGH

Eye, Ear, Nose and Throat specialist. 166 Brock St. 'Phone 36W. dtf
At 7.30 sharp.

DO YOU NEED AN ACCOUNTANT?

If you want your books audited or adjusted; if not satisfied with your book-keeping now; if you want your income tax return prepared for this or other years, or want some dispute adjusted, H. K. Middleton 'Phone 1353. office 7 Charlotte St dtf

WHY PAY MORE?

Half Cord 12" Pine Slabs.....$3.75
Half Cord 12" 80% Hardwood....$4.50
Half Cord, 12" Hardwood Slabs $5.75
Half Cord, 12" Green Maple.....$5.00
DINSDALE'S, Phone 153.
12d, 152, 3495

TAKE THE CHILDREN

A visit to the corner of George and Charlotte Streets is really worth while. Sanitary Ice Supply have erected an Ice Palace, which speaks for both the taste and enterprise of the owner. It is well planned and very tastefully gotten up. It is unique. 2d—150

SPECIAL MACHINE FOR GRINDING TUBES AND THIN-BLADED SKATES AT TAYLOR'S.

Hollowest, truest, smoothest, keenest and most lasting edge that can be put on skates, 15c pair. Saws filed and set, cutlery grinding, saws gummed out, $1.25 each. Umbrellas repaired and re-covered. Wm. Taylor, the Sheffield Cutler, 219 Hunter Street West. t-t-s

AUCTION SALE SATURDAY NIGHT

At Artcraft Studio, Simcoe street, of high-class goods, including furniture, very fine show case measuring 9 ft. long, 3 ft. high, 2 1-2 ft. wide, oak tables, chairs, stools, swivel desk chair, armchairs, pedestals, beautiful statue of venus de Milo, etc., etc. J. F. Thornton, auctioneer. 2d-150-3649.

RADIO.

Radio receivers built, altered and repaired by expert. Ten years' experience. Roy White, 444 Mark street. 'Phone 1165M.
8d-2, 5, 9, 12, 16, 19, 23, 26-4416

BARACA NOTES.

Here's hoping the holiday festivities will not interfere with our weekly assembly, and that there will be a bumper gathering for the last Sunday of 1925. There will be a most interesting subject for discussion, and with that goes the pleasure of contact with a congenial bunch of boosters.

CATHOLIC WOMEN'S LEAGUE.

Will hold a tea at the home of Mrs. F. Hodgson, 315 Rubidge street, on Tuesday afternoon, December 29th, from 4 to 7 p.m. Admission 25c. Members and friends invited.
2d152 3654

Received
GOLD or MONEY

If you have received a gold coin or some money for Christmas, why not buy something with it that you can wear and remember your friend by?

We have a large assortment of Wrist Watches, Diamond Rings, Brooches, Pearl Beads, Onyx Rings, Cameo Rings, Eversharp Pens, Parker Pens and Pencils, at very attractive prices.
Come in to-night, and see these beautiful gifts.

Warne Bros.
349 GEORGE STREET
DIAMOND HALL
Phone 880. Phone 880

CARD OF THANKS.

The employees of the Raybestos Co., wish to thank the manager, Mr. Robt. Abbott for the generous Christmast gifts.

AUCTION SALE

Of farm stock and implements of Mr. Wesley Davis, Concession 15 of Smith, 3 miles from Young's Point on Monday, December 28th.
1d-151-3655

SHOOTING MATCH

Will be held at the home of Harry Millburn, Chemong Road, one mile north of the city, on New Year's Day at 1 o'clock, for geese.
3d-26,28,30-3657

NOTICE.

The last meeting of Court Langton will be held on Monday night at 8 p.m. sharp. G. Richards, Chief Ranger; W. Stevens secretary.

SPRINGVILLE CHURCH

Rev. A. H. McConnachie in charge. 11 a.m.: If Christ Had Not Come! 7 p.m.: The Christmas Message. Service at Fairmount 3 o'clock.

AUCTION SALE

continues at Artcraft Studio, 173 Simcoe street on Monday evening. We still have $250.00 worth of unframed pictures. All subjects, Sepia, handcolored carbons and paintings. These will be sold absolutely without reserve. Come early and get your choice. Also other goods including furniture, tools, mitre machine etc. J. F. Thornton, Auctioneer. 1d-151-3665

IN MAYORALTY CONTEST

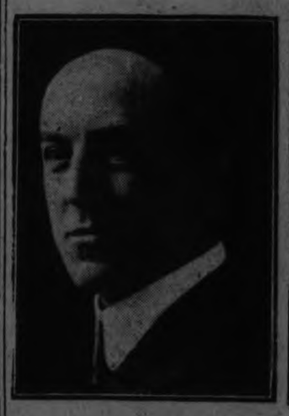

DR. W. T. HOLLOWAY.

ALD. NAGLE L. PHELAN.

CONTEST WINNER.

December 25, 1925.
This is to certify that I have weighed the Box of Chocolates at the ALBION SWEETS and find the weight, 10 lbs. 14 ounces.
(signed) J. J. TURNER, Mayor.
The box contest was closed at noon Christmas day and the box won by Miss M. McBride, 214 Dalhousie street, Peterboro.
We takt much pleasure in presenting the winner with the said prize.
ALBION SWEETS.
1d-151-3662

Around The City.

Christmas Day at the Fire Station was one of peace, not one call being sent in. On Thursday at 12.34 p.m. smoke was seen issuing out of a house under construction on Homewood Avenue. The men responded but there was no fire. The suspicious vapor was steam with which the plaster was being treated.

VOICE OF THE PEOPLE.

FROM MR. HICKS.

December 26th, 1925.
The Editof of The Examiner.
Dear Sir,—My letter of Thursday in your paper did not give any credit to the packing interests for the concessions that they made to the city taxpayers in the years that have passed, and searching my memory I find that they did, through their joint management with the Utilities Commission, grant a rebate to the City Council for water used for city purposes only. I am not sure at the time of writing whether they were short of hogs in those years or whether the management was up for re-election to the Commission.
What I am anxious to know just now is this—Is there to be one seat on the Utilities Board handed on to posterity, and was the seat turned over to the Canadian Packing Company with the other assets?
If the seat on the Commission is to be made a family possession I am interested to know if arrangements could be made for me to step in for a short time between the rising generations, to do the building and improvement on the Commission and lift the load for a short time from the domestic users of water who had been imposed on for the past twenty years.
I think, Mr. Editor, it will be safe to leave the matter in the hands of our masters on Friday, January 1st, 1926. The electors will have the information necessary through the columns of The Examiner in the meantime, to decide the issue, and will have time to inquire into my stewardship.
I will conclude this packing house subject in Monday's issue, giving you my estimate based on actual figures of the value in dollars of the water, which, in my opinion, should have been paid for in excess of the amount we actually received from the Packing Company.
At my meeting on Tuesday night I will give any information to any ratepayers who will leave their inquiry, with name and address, at the Utilities Office, not later than Tuesday afternoon. The names of persons asking questions will not be made public, and the address will be used in case it is considered advisable to mail the reply.
Ladies are invited.
A happy New Year to all.
In your service,
ROBERT HICKS.

CHRISTMAS MOVIES.

Knights Of Columbus Entertained Children at Capitol Theatre.

The Capitol Theatre was filled this morning with a happy crowd of youngsters who had a jolly two hours' fun in the big theatre at a Christmas party given under the auspices of the Knights of Columbus. The theatre was kindly loaned for the occasion by the manager, Mr. A. G. Crowe, whose generosity was acknowledged in a brief speech by the Grand Knight, J. J. Duffus, at the conclusion of the programme, which consisted of three comedies, much enjoyed by the children. Each child, on leaving the theatre, was presented with candies provided jointly by Mr. Crowe and the Knights of Columbus. During the morning, several pretty dances in costume were given by little Moira Coutts and Sophia Yeates.

SMALL MARKET THIS MORNING

Basket and Open Sections Both Attended by Small Crowds.

PRICEES UNCHANGED.

There was a very small market this morning, both in the basket section and on the open market, where the vendors spent most of their time in trying to keep warm. Upstairs, turkeys were selling at 40 and 45 cents a pound, and geese at 25 cents, with butter at 45 cents a pound and eggs at 55 and 60 cents a dozen. On the open section, there were very few offerings, with beef and pork and apples at prevailing prices.

PRIZE WINNERS.

Charity Draw of 21st Battalion in Aid of Sick and Indigent Members.

Electric heater, A. Lafave, 210 Braidwood, 1264; 2 reading lamp, G. Peppiate, Lindsay, 1556; 3 pair of blankets, L. Heath, 185 Perry street, 1322; 4 bag of sugar, Mrs. W. Rew, 118 Gladstone Ave., 867; 5 smoke stand, F. Scates, 581 Division street, 1630; 6, turkey, M. G. Cameron, 571 Gilmour street, 678; 7 turkey, Mrs. H. Freeman, 417½ Water street, 1528; 8 turkey, Miss E. Forster, 127 Rubidge street, 676; 9 goose, James S. Clark, 616 Union street, 258; 10 goose, P. J. Allen, 332½ George street, 1160; 11 cigarettes, M. Lucano, 618 Aylmer street, 1162; 12 cigarettes, J. H. [illegible], 198 Charlotte street, 828; 13 cigarettes, H. Tamblin, 56 Victorio ave., 572; cigarettes, R. Shadgate, 464 Patterson St., 658; 15 chocolates, Viola Graham, 469 Donegal street, 570; chocolates, G. Davis, 262 Concord avenue, 1701; 17, chocolates, J. McDonald, Charlotte str et, Toronto, 240 18, chocolates, S. Bridges, 298 Edinburgh street, 362; 19 smoke stand, Mrs. Saxby, 352 Smith street, 1228.

ENTERING SUIT.

Asphodel Farmer Claims $3,000 Damages For Injuries Received.

Seaforth Hogg of Asphodel township, who was injured by a motor car in Septmber, has brought action in High Court for $3,000 damages against Matthew Stevenson of the same township, the driver of the car, claiming that Elliott was driving without lights. F. D. Kerr, K.C., issued the writ on behalf of the plaintiff.

A man will row with a waiter over burnt food because he can get that kind at home.

Concrete Work — Excavating
M. H. LYTLE
SPECIAL CONTRACTOR
(Specialist on Hard Jobs)
Construction Destruction
Heavy Machinery Safes
Boilers Smoke Stacks Etc.
or any Industrial Work
Radio Aerials Erected
461 GILMOUR - PHONE 830w
Prompt Service
Personal Supervision
-3mths-m-w-s

DR. SUTTON AT LUMBER CAMPS

District Medical Officer Of Health Inspects Sanitary Arrangements.

MANY WOLVES.

Dr. N. H. Sutton, District Medical Officer of Health, has just returned to the city after a tour of inspection in the lumber camps in the east half of Haliburton County. He travelled by sleigh to more than ten camps, finding many sanitary improvements over a few years ago. Others were suggested and were well received.
To one of the camps there is no road and Dr. Sutton was compelled to walk the 16 miles.
Wolves are plentiful, he says, and trails are evident where they have chased deer. Just now, with the snow not deep and the lakes frozen, the deer have no chance, and many are being killed. Partridge and rabbits are scarce.

WEDDING BELLS.

COLLINS—ABBOTT.

The marriage was solemnized in Toronto, December 19, 1925, by the Rev. Canon Fiddler, rector of St. Clement Church, of Carlyn May Abbott of Toronto to William J. Collins of Peterboro.

OBITUARY

HAROLD HAYES.

The death occurred yesterday of Harold, the infant son of Mr. and Mrs. Walter M. Hayes, of 7 Cricket place.
The funeral took place to-day at 2 p.m., the Rev. Francis Daw officiating.

CAMPBELLFORD NEWS

CARD OF THANKS.

Mr. and Mrs. Collard of Campbellford wish to thank their neighbors and many kind friends for kindness and thoughtfulness shown to them during the illness of their daughter, Beatrice.

LATE WANT ADS.

WANTED—2 ROAD HORSES. OCEAN Blend Tea, Ltd., 420 Water street. 459W. 3d-153-4867
NOTICE—D. DUNFORD, PLUMBING Contractor, frozen pipes and emergency jobs. Day and night service. 'Phone 1732F. 12d-26,29,31,2,5,7,9,12,14,16,19,21-4869
FOR SALE—BARBER'S CHAIR; BASIN with shampooing fixtures and board; also beaver-board portable partitions. Apply 180½ Simcoe street. 3d-153-4870
LOST—ON SATURDAY BETWEEN Customs House, Water street and Merril and Merediths, $5 bill. Finder 'Phone 2320J. 3d-153-4871
FOR SALE—BOY'S OVERCOAT, 13-14 years; cheap. 158 Edinburgh street. 3d-153-3661

PHONE 774
For a Good Warm Closed-In
TAXI 25c
To Any Place in the City.
J. W. DEVALL
mwa-tf.

THE JEAN RIDDICK YARN SHOP
shows an unusually large stock of Yarns, Hosiery, Underwear, Etc. Come and see us and save money.
WE SELL FOR LESS!

Good Taste
Is a feature of our monuments. No matter what their character and size may be we rigidly adhere to the bounds of good taste. There is distinction in every line, impressive solidity to every monument we turn out.

ALLAN BROS.
Lindsay Monumental Works,
11 Cambridge St. N. Lindsay.
Next Fire Hall. 'Phone 384J

H.P. KENNEDY'S PLAN FOR CATTLE BOATS

Former Peterborough Citizen Explains His New Steamship Line.

Cattleships, fitted up especially for that trade and used for nothing else, are planned by the firm of H. P. Kennedy, Limited, as an extension to its already wide operations in handling cattle from the Canadian producer to the butcher shops of Canada and Europe. While in the city for the holiday, Mr. Kennedy discussed the matter with The Examiner and exhibited the plans for his new ships, the first of which will go into service about the middle of January.
The new vessels will provide room for 1,150 cattle on four decks, with quarters for stablemen and crew. Fitted with four elevators, loading or unloading will take only 48 hours, and as return trips from Europe will be made in ballast, very fast service will be provided. The ships are to be most efficiently arranged, with wide alleys in front of, and behind the stalls. The ventilation arrangements are such that the air will be changed six times every hour. Food and water much in excess of that required for the voyage will be carried, and condensers will make it possible if the supply runs short.
The plans for the vessels have been approved by the British Board of Trade, the Board of Agriculture, and the Canadian Government officials. Mr. Kennedy has received a letter of congratulation from the Canadian High Commissioner in London, and from prominent men concerned with shipments of cattle to Europe.

You will find many things you thought you couldn't afford in the Classified Ads. of the Examiner.

YOUNG EYES ARE NOT ALWAYS GOOD EYES

By no means. A lot of people think they are. If you are a parent and have children going to school, and you imagine their eyes do not need attention because they are young, you may be making a serious mistake. Young eyes are in thousands of cases abnormal and no one knows anything about it. Think what a handicap that means to a child. Childrens' cases are given our closest attention.

A. A. FOWLER, Phm.B.
EYESIGHT SPECIALIST
R. McLeod has a drug store in the same place—373 George St.

Phone Johnny-on-the-Spot for Fuel—703

Fuel For You
Pocahontas - - $12
Kentucky Hard - $12
Solvay Coke - $15
HODGSON BROS
Dalhousie and Bethune

N. D. FOOTE, D.S.C.
GRADUATE CHIROPODIST
All manner foot trouble successfully treated, 107 Barrie Bldg., Phone 1730W for Appointment.

Phone 1838
For Clancy's TAXI
Make a note of our number—not in telephone book.
t.t.s.

CHIROPRACTOR M. C. GOODWIN
DC. Ph. C.
Palmer Graduate
328 Barrie Building.
Lady Attendant Phone 421
Hours 10-12 a.m., 2-4 and 7-8 p.m
Office closed Tuesday evening, also Thursday afternoon and evening

NEW SHOES FROM OLD

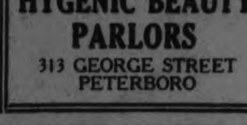

EASY TRAVELING
SAVE YOUR RUBBERS AND GOLOSHES
Don't buy new ones till you have to bring your old ones to us. We will repair them at little cost.
We also do Skate Grinding on short notice.
ELECTRIC SHOE REPAIRING
S. WHATLEY
180 CHARLOTTE ST.
PETERBORO

PERMANENT WAVING
Do you realize what wonderful improvements have taken place in
PERMANENT HAIR WAVING
during the last few years? Have you had the comfort and joy of this great invention?
It is as essential in winter as in summer. No matter how hot you get when dancing, your hair remains soft and wavy.
All Permanent Hair Waves at this establishment given personally by Madam Merriman, Specialist Hair Waver.
PRICES:
Waving head of bobbed hair from $15.00 up.
Waving front and sides of "long" hair, $10 to $15.
Phone 1182
THE MERRIAM HYGENIC BEAUTY PARLORS
313 GEORGE STREET
PETERBORO

Don't Let Inexperience Hold You Back

UNTRAINED MEN GET JOBS—TRAINED MEN GET POSITIONS

The letter below shows the future possibilities of those with a modern Business Training. It was received without solicitation from a former student—a returned man.

MR. J. A. McKONE, Peterboro, Ontario.
Peterboro Business College,
WEST PALM BEACH, FLORIDA, November 10, 1925.

Dear Mr. McKone,—You were always interested in learning of any advancement of your ex-students and, no doubt, will be pleased to learn of my recent promotion as local manager of (name on request), auditors and certified public accountants of the State of Florida.

I have been connected with this firm approximately one year, engaging in audits of various kinds of businesses, also installation of systems and tax work. Although not a certified accountant, I was given this position over several who were of that rank, with a salary of $6,000 per year. In addition to this, I also participate in the profits to the extent of 25 per cent. This will probably be equal to the salary figure.

Such has been the reward after seven years of faithful work and study, the foundation of which I acquired while at the Peterboro Business College, under your supervision. I cannot say too much in regard to the training I received while a student in your school, as that experience formed the basis and made it possible for me to obtain my present position.

In closing I wish to extend my best wishes for the continued success of the Peterboro Business College.

Sincerely yours,

PARENTS—Get particulars about our training NOW. Have your boy or girl start Monday, Jan. 4th, the opening of our Winter Term.

PETERBORO BUSINESS COLLEGE

Watch for the Next Letter **J. A. McKONE, President**

To the Ratepayers of North Monaghan

LADIES AND GENTLEMEN:

Having again received the Nomination for Reeve of the Township, and as it will be impossible for me to see you all, I am taking this means of asking your support at the poll on January 1.

I am not a stranger to you, having had seven years' experience in the Township Council, the last four years as Reeve. I am in close touch with the requirements of the Township, both locally and in the county, and I believe my record for those years will have some weight on my behalf. At least, I respectfully ask you to use your franchise on polling day, and mark your ballot for the candidate you believe the most capable of handling the affairs of the Township, to the best interest of all concerned.

Wishing you all the Compliments of the Season,
Yours respectfully,
H. B. RYE

3d. 153, 3660

YOU ARE INVITED

TO ATTEND A

PUBLIC MEETING

In the Interests of ROBERT HICKS, Candidate for Re-election to the Utilities Commission, to be Held

IN VICTORIA HALL

TUESDAY, Dec. 29th

At 8 p.m.

MR. R. R. HALL, K.C., and the Mayoralty Candidates Have Been Invited to be Present

CITIZENS INVITED TO ASK FOR INFORMATION

Light and water users desiring information on matters connected with the Utilities Commisson are requested to kindly enclose in a sealed envelope, addressed to Robert Hicks, any questions they wish answered, and leave same at the Utilities Office, on or before 3 o'clock p.m., Tuesday, December 29th. Names and addresses of such enquirers will not be made public, and will only be used where advisable to give by mail the information asked for.

CAPITOL—TODAY
MARION DAVIES in
"LIGHTS OF OLD
BROADWAY"

The Evening Examiner

PROBABILITIES.
Fresh to strong westerly and north-westerly winds; mostly fair and moderately cold to-day and Tuesday; snow flurries.

VOL. LVI., No. 150 PETERBOROUGH, MONDAY, DECEMBER 28, 1925 PRICE THREE CENTS

NINE DEATHS IN CHICAGO DUE TO ARCTIC WEATHER, POOR SUFFER AND FIREMEN FOUGHT 300 FIRES

Four Persons Found Frozen to Death in World's Fourth Largest City.

UNTOLD MISERY

Twelve - Storey Apartment Building Destroyed—Many Appeals for Charity.

CHICAGO, Dec. 28. — (Canadian Press).—Nine deaths, a million dollars fire loss and untold misery and suffering were the toll exacted from Chicago by the sub-zero temperatures of the week-end.

The cold will stay a while longer, weather reports indicated last night, with predictions of 10 below to-day. Saturday night and early Sunday the official thermometer at the weather bureau showed 8 below, but Western suburbs reported as much as 20 below. During the day the mercury crept slowly up to zero at 3 o'clock, and shortly after started a nose-dive.

During the two days there were upward of 300 fire alarms which taxed Chicago's fire fighting equipment to its capacity. Firemen fought four general alarm blazes, one of which destroyed the Marks building on West Madison Street, with an estimated loss of $200,000, while another destroyed a twelve-storey apartment building.

Families in Street.

Most of the fires were caused by overtaxed heating equipment, and in some cases families were driven to the streets in their night clothing to face the sub-zero blasts while the firemen themselves were coated with ice and the water froze almost as it touched the buildings.

Untold misery and suffering was reported by relief organizations who were swamped with requests for food, coal and clothing. One man was found frozen to death Sunday, bringing the total number of persons frozen to death for the two days of severe cold to four, while two there died of causes indirectly due to the cold. Five other deaths with heart disease given as the cause probably were superinduced by the cold, the coroner's office said.

TWO BURNED TO DEATH.

RENNSELAER FALLS, N. Y., Dec. 28 (Canadian Press). — Two persons were burned to death and a third was injured when a stove exploded and destroyed their home here Sunday.

The dead are Mrs. Otis T. Crane, 54 years old, and her mother-in-law, Mrs. Viola Crane, 81 years old.

Bertrand Crane, 16 years old, a son of Mrs. Otis T. Crane, sustained a fractured arm and minor injuries when he leaped from a window. He was not burned, however.

ITALIAN PAPERS DENOUNCE GERMANY

Articles Inspired By Preturbation of Germans Over Treatment.

ROME, Dec. 28. — (Canadian Press).—Anti German sentiment is flaring up in Italy. Denouncing Germany as "our instinctive racial enemy", the Fascist paper Impero has come out with a warning to Italians against trade and other activities of Germany. The immediate occasion of the paper's article in the news that the German press is perturbed over the treatment of Germans in the South Tyrol, a district which includes the famous Brenner press through the mountains. The pass is the shortest route between central Germany and Itay and marks the frontier between Italy and Austria.

A SUGGESTION

For mother or dad—get them a new pair of glasses or a new frame. We will make the glasses in any style you choose and then after Christmas change them to suit without extra charge. See our new styles in light and heavy shell and white gold. Prices always reasonable. See W. H. Lacey, Optometrist, 410 George street, phone 1160.

HOCKEY SEASON TICKETS.

SUBSCRIBERS' SEASON TICKETS ON SALE, TUESDAY MORNING, DEC. 29TH, AT BERT McLEOD'S DRUG STORE.

TICKETS ARE GOOD FOR THREE GAMES, AND GIVE THE HOLDF PREFERENCE ON SEAT FOR BALANCE OF SEASON. PRICES 75c, $1.00 AND $1.50. PLUS TAX. 1d151 3672

A PUBLIC MEETING UNDER THE AUSPICES OF THE LOCAL COUNCIL OF WOMEN WILL BE HELD IN THE COUNCIL CHAMBER ON WEDNESDAY EVENING, AT 8 P.M., DECEMBER 30TH AT WHICH ALL THE CANDIDATES FOR MUNICIPAL OFFICES WILL BE INVITED TO SPEAK. WOMEN VOTERS, TENANTS AND OWNERS ARE URGED TO BE PRESENT AT THIS MEETING. 1d151 36 98

Liquor Prices High Officers Too Active

NEW LONDON, Conn., Dec. 26 (United News).—Tugging at their anchor chains on the long, gray green, wind-flecked swells off Montauk Point, beneath a lowering sky that held a threat of storm, fourteen vessels of rum row virtually abandoned Christmas Day.

Storm and recently increased vigil on the part of the dry navy have cut down the traffic between rum row and the thirsty shore of late, and Christmas liquor prices were unusually high in consequence.

Even at New London, which harbors the wet and the dry alike, as high as $125 a case was paid for Scotch.

REFUSES CALL TO CHELTENHAM

Rev. W. S. Edgar Will Remain at Gilmour Memorial Church.

UNANIMOUS CALL.

The Rev. W. S. Edgar, of Gilmour Memorial church, has declined an invitation to become pastor of Cheltenham Baptist church, of Peel County, Ontario. Snelgrove church, which forms a circuit in conjunction with Cheltenham, was also associated with the call, which was absolutely unanimous. The invitation followed a recent visit of the Gilmour minister to Peel county, during which he preached in both churches.

At the Chrismas concert last week, Mr. Edgar was made the recipient of a present of a handsome gold-mounted fountain pen and Eversharp epncil from the Senior Bible Class of the Gilmour Memorial church.

STORMS SWELL FRENCH RIVERS

Some Have Already Overflowed Banks and Flooded Villages.

HEAVY DAMAGE

PARIS, Dec. 28 (Canadian Press). —The storms which have brought destruction to many parts of France in the past week continue, adding to the heavy toll of damage. At La Rochelle a fishing boat foundered, and the crew of seven is missing.

Rivers in the southeastern departments are already swollen by the rapidly melting snows in the mountains and in many cases are over their banks, with serious flooding of villages.

The Seine, fed by the heavy rains, mounted rapidly Sunday, and fear is expressed that if there is no cessation of the downfall in the next 24 hours, very extensive damage would result. The Rhone River is mounting rapidly and some of the lower residential quarters of Lyons are inundated. At St. Rambert, near Bourg, the River Albarine has risen more than six feet in two days and is at its highest point in 40 years.

Conditions are bad at Chambery, Charolles, Aix-les-Bains, and Chalons-sur-Saone, with little hope of early amelioration. Train schedules generally are not badly interrupted, but telephone and telegraph services in some districts are completely broken down.

Ice contains an enormous amount of latent heat.

ON EXECUTIVE.

JOHN A. MCKONE
elected to the Executive of Kiwanis Club. He is also Chairman of the Board of Education for 1925.

$100,000 JEWEL THEFT.

NEW YORK, Dec. 28.—(Canadian Press)—Unset diamonds valued at $100,000 were stolen Sunday when four armed men invaded the lower East Side jewelry store of Henry Goldberg. The robbers beat the proprietor unconscious, intimidated four prospective customers, and escaped in an automobile which which roared away over the Manhattan Bridge.

SOVIET TROOPS CAPTURE POST FROM AFGHANS

Kabul Newspapers Responsible For Stories About Unprovoked Attack.

HOLDING ISLAND.

Afghan Officer Killed in Fight and Much Territory Captured.

LONDON, December 28. — Canadian Press. — The leading newspapers of Kabul, the capital of Afghanistan, are given as authority for stories that Russian troops have made a sudden and unprovoked attack on the Afghan post of Darkbad, which was captured. The Afghan commander is said to have been killed and the surrounding territory, consisting of the whole or part of an island formed by two branches of the River Oxus, north east of Khanabad, is reported to have been occupied by the Russians.

The stories are forwarded by a correspondent of the Daily Mail at Allahabad, British India.

DRUSE TRIBESMEN SIGN ARMISTICE

French Peace Terms Accepted, Bagdad Reports.

LONDON, Dec. 28 (Canadian Press).—An Exchange Telegraph despatch from Bagdad gives a report brought by a convoy from Syria that the chiefs of the ruse tribesmen in Syria have accepted peace proposal, offered by the French authorities.

An armistice was reported to have been signed several days ago between the Druse tribesmen and the new French high commissioner in Syria, Henry De Jouvenel. This report came from Cairo, Egypt. The French Foreign Office admitted that negotiations looking to peace were going on in Syria, but that no final signature had yet been affixed. It was admitted, however, that the signing of an armistice at any moment would not surprise the Foreign Office.

"FRAMED BY A GANG OF RATS" DECLARES DISMISSED CHIEF OF PHILADELPHIA

General Smedley Butler Tells Bible Class Why He Was "Fired" By Mayor — Refused To Favour Rich.

PITTSBURGH, Dec. 28 (Canadian Press). — Brigadier - General Smedley D. Butler, speaking here Sunday under the auspices of the Adult Bible Class Federation of Pennsylvania, told an audience of 3,000 persons his version of how he was "fired" from his position as director of public safety of Philadelphia by Mayor W. Freeland Kendrick. He denounced "gang politics," declaring that the politicians composing the cliques were "a gang of rats," that they "arranged things" and that he was "framed." His address was filled with witticisms which kept the audience in laughter a large part of the time.

Speaking of his dismissal, he said: "The Mayor gave as his reason for dismissing me the statement that I did not treat him with proper respect. I didn't. I should have pulled his nose." He said that it "was arranged for me to go out of office in great dignity. They would have probably given me a lamp and then I was supposed to write the Mayor a letter telling him how well we worked together, but I was not willing to carry the stigma on my shoulders of not enforcing the law on rich and poor alike."

Campaign Against Short Skirts Brings Answers From Leaders Of Campaign That Started Them Up

NEW YORK, Dec. 28.—(Canadian Press).—A campaign has been started by Mrs. John B. Henderson, "Washington's Grand Old Woman" to lengthen woman's skirts and stop the modern flapper from smoking cigarettes.

The "Rainy Dasies," members of the Rainy Day Club, organized thirty years ago to shorten women's skirts, and its president, Mrs. Louis Ralston, doubted that Mrs. Henderson's appeal to club and society women of the world to war on short skirts and cigarettes, will eliminate those expresson of women's modernism "We certainly builded better than we knew," Mrs. Ralston said. "We started a war for the short skirt and now they are too short. Our constitution decreed that skirts should be 'at least six inches above ground but we never thought to place any limit in the other direction." Mrs. Henderson's plea is for a skirt to cover the ankles.

Miss Helen Varick Bowell, a member of the Daughters of the American Revolution, thinks that the length of the skirt is a matter of taste.

"All women do not have pretty legs," she says. "Those that have not should wear long skirts. Cigarette smoking must be looked upon in the same manner as the dress question. Too much smoking is bad for woman's health."

R. R. Hall Says Prices Of Utilies Rose Under R. Hicks' Administration

It is quite evident that if Mr. Robert Hicks is elected he will oppose tooth and nail any and every attempt to collect from the Campbell Flour Mills Company the $20,000.00 that is claimed to be owing by them on account of the sale of electric power, and that the taxpayers of Peterborough will suffer to that extent.

Certain taxpayers, that I represent, are willing to undertake to collect what is justly due and owing by this Company, and will assume the entire risk and expense of the litigation; **and to safeguard the city they are willing to put up a Bond to the city to bear all expense and save the city harmless if they fail.** These ratepayers are willing to risk over $2,000.00 in the attempt to prove this claim, and all they require is the right to sue in the name of the Commission, **which is the only way they can have any standing before the Court to sue at all. Suits are constantly brought in the name of the Attorney General upon giving security. But Mr. Robert Hicks claims to be higher and more autocratic than the Attorney General,** and in his Saturday letter, openly sneers at the ratepayers who desire to see this claim collected.

It would be wasting valuable time to even discuss the claim against the Campbell Milling Company with Mr. Hicks either publicly or privately. His letter plainly shows that any discussion on his part, **would begin and end in babbling bluff and twaddle.** The ratepayers have everything to gain and nothing to lose by leaving Mr. Robert Hicks at home. **A vote for Hicks is a vote to throw $20,000.00 away.**

I know nothing of the merits of the Canadian Packing Company case, but **on his own showing, Mr. Hicks himself was guilty of gross neglect of duty for over five years.** Moreover, on his own statement, he shows that a privately owned water company was able to supply this company at a cost of only $400.00 a year and hence it plainly appears that the Hicks' brand of public ownership, that sought to charge them $9,000.00 a year, will not attract new industries to Peterborough.

This city has been literally cursed during this last eleven years by the Hicks'-cult, which is to give all our natural advantages away to the towns on the Lake front and muddle the little that remains. A vote for Hicks is a vote for stagnation.

THE HICKS' RECORD

When Mr. Hicks got his toe-holt in the Commission, the reign of extravagance began and he does not want his reign to end. Just look at his record.

The consumers of water throughout the city were charged $54,350.37 more for water in 1924 than was charged in 1919—representing **an increased cost to water consumers of 83 per cent in 6 years. A vote for Hicks is a vote to keep on increasing water rates.**

The consumers of electric light for household purposes were forced to pay $44,134.90 more for light in 1924 than they paid in 1919—representing **an increased cost to householders of 121 per cent in 6 years.** Mr. Hicks is an expensive luxury to keep in office. **A vote for Hicks is a vote to keep on increasing electric light bills to householders.**

The commercial light users were forced to pay $13,978.02 more for electric light in 1924 than they paid in 1919—representing an increased **cost to merchants, etc., of 50 per cent in 6 years.** Let the merchants continue to vote for Mr. Hicks and then they will some day realize that the office building on Aylmer Street, cost 100 per cent more than it should.

The power users of Peterborough, who keep the wheels of industry going and give employment to thousands, were forced to pay $30,335.48 more for electric power in 1924 than they paid in 1919—representing an **increased cost of electric power of 77 per cent in 6 years. A vote for Hicks is a vote to keep Peterborough at a standstill and for new industries to locate elsewhere.**

These figures are taken from the City Auditor's report. If the water users and electric light and power users examine this report for themselves, they will not be misled by the Hicks' brand of waste and extravagance.

Mr. Gordon S. Matthews says he is willing to stand on his own merits. Such a modest declaration inspires confidence and gives promise of future useful and economic public service. The young men are the rising hope of Peterborough.

Dec. 28, 1925 R. R. HALL.

PORT HOPE LADY FATALLY HURT

Mrs. William Lingard Was Thrown From Cutter When Horse Bolted.

FRIGHTENED BY CAR.

PORT HOPE, December 28. — Canadian Press.—Mrs. William Lingard died in the general hospital here on Saturday night as a result of sustaining a fracture of the skull and other injuries when thrown from a cutter while returning to town on Christmas night with her husband, after spending the holiday with friends in the country.

Mr. Lingard and his wife were driving along the highway and when on the outskirts of Port Hope the horse took fright at the rattling chains of a passing automobile.

Wettest Christmas Since Prohibition In Florida

TAMPA, Fla., December 28.—United Press. — One of the wettest Christmas days since prohibition was, observed here. Reports from other Florida cities indicated the entire state was well supplied with liquor.

The abundance of the supply was shown by the absence of the customary eleventh hour boost in prices. Rye and Scotch were being sold on Christmas day at $8 a quart, and a drink of almost any brand could be bought at any of a score or more places in the city for fifty cents, the usual price.

FINN LOSES HANDS.

Dynamite Explosion Caused Serious Injuries to Road Worker.

COBALT, December 28. — Canadian Press. — Louis Hill, about 50 years of age, a Finn, is in the Mines Hospital here, with both hands off, the result of an accidental dynamite explosion on the new government road at Latchford.

WINS CONTEST.

W. G. SCOLLARD,
Who has won distinction as an orator in an oratorical contest held at a northern city. He has many friends and relatives in this district.

REJECTS INVITATION.

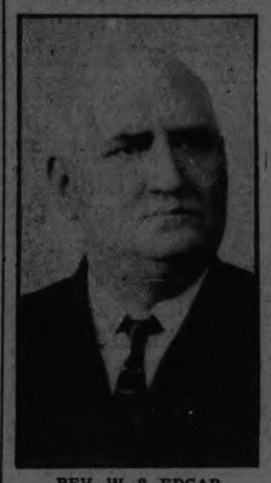

REV. W. S. EDGAR
of Gilmour Memorial Church, who has refused a call to Cheltenham.

FOUR FATALITIES OVER WEEK END IN TORONTO CITY

Street Car, Train, Boiler Explosion and Cold Were Causes.

SEVERAL ACCIDENTS.

Woman Struck By Automobile—Child Fell Downstairs.

TORONTO, Dec. 28 (Canadian Press).—Four fatalities and several serious accidents were recorded over the week-end in Toronto.

Henry Robinson, aged 77, sustained a fractured skull when struck by a street car Saturday evening. He died in an ambulance on the way to the hospital.

Michael B. O'Hara, aged 28, employed by the C.P.R. as a yard brakeman, while engaged in uncoupling some freight cars on the tracks Saturday evening, slipped on the icy ground and fell under the wheels of a train.

His left leg was cut off above the knee and the right one below the knee. He died in the Western Hospital a few hours later.

William Graham, a contractor, died in Grace Hospital Saturday from terrible head injuries sustained when a hot water boiler exploded in a new house he was erecting. His skull was badly fractured.

George Connell died in the General Hospital Saturday after being picked up in the back yard of his home in a frozen condition. He was at the bottom of the stairway which led to his apartment above, apparently having been overcome by cold before he could reach his abode.

Struck by a motor car driven by Gordon Brown as she was crossing a street Saturday night, Mrs. F. G. Waite, aged 35, sustained a concussion of the brain and several injured ribs. She was taken to Grace Hospital, where she is still unconscious and in a serious condition.

Gladys Gilroy, aged 3, had her right shoulder fractured when she fell downstairs in her home on Saturday. She was removed to the Western Hospital.

WOMAN KILLED AT KINGSTON

KINGSTON, Dec. 28 (Canadian Press).—On her way to Kingston to undergo treatment, Mrs. W. H. Harvey, of Deseronto, was possibly fatally injured in a smash up of the car in which she was being brought here. When about a quarter of a mile from Kingston the car skidded and went into the ditch, crashing into a telegraph pole.

JITNEY KILLS MAN.

HAMILTON, Dec. 28 (Canadian Press).—The unknown man who was struck by a jitney on Christmas Eve succumbed to injuries in the General Hospital Saturday night. He died without regaining consciousness.

THE WEATHER.

Sunday morning was decidedly cold, and during most of the day the temperature was below zero. The lowest the thermometer went was 26 degrees below zero, and it remained at that figure from 8 o'clock to 10. In the afternoon it moderated to some extent, and reached 4 above zero. The zero mark was not reached last night, but the temperature got within 2 degrees off it. This morning at 7 o'clock the mercury was at 9 above. A year ago this morning was very cold, and my record has it down to 12 below.—W. P.

DESPONDENT BY IDLENESS.

NEW YORK, N. Y., Dec. 28. — (Canadian Press.)—Despondent over his failure to find work, Frank McIntyre, of Boston, wired a percussion cap to an electric battery, tied the cap to his head and completed the circuit.

PRESENCE OF MIND OF RESIDENT SAVED LIVES OF SEVEN OTHERS WHEN HOUSE WAS BURNED DOWN

Edward Dickson Led Four People Out of Burning House.

CALMED OTHERS.

Looked After Women on Top Floor Till Firemen Erected Ladder.

TORONTI, Dec. 28 (Canadian Press).—Through the presence of mind of Edward Dickson and the quick work of the firemen, seven persons were saved from a burning house this morning. The fire started in the room of G. F. Pratt on the second floor of the house. Dickson, with Pratt, first attempted to extinguish the fire which started from a defective fireplace. Pratt was quite seriously burned and Dickson, seeing that he could not get the fire out, started the rescue of the other occupants of the house. He went to the assistance of J. Argo, Oliver Kohler, George Dickson and Baby Jack Dickson when they were cut off from the lower floor by fire getting to the front stairs. In his night attire he led them down the back stairs and then rushed through the smoke to the third floor, where his wife and Mrs. Kohler were. All were cut off by the flames, but Dickson, calming the two women, waited patiently until the firemen erected an aerial to the third storey window. The firemen took all to safety. Damage of $3,200 was done to the house and contents.

From Saturday night until this morning there were 47 fires in Toronto, with an estimated damage of $76,000. Extremely cold weather was the indirect cause of all the fires.

New York Doctors Expert At Curing Liquor Poisoning

NEW YORK, December 28. — United Press. — The New York hospitals received many cases of poisoning from bad liquor Friday, 27 persons being in Bellevue hospital alone suffering from various forms of such poisoning. In addition many were sent home after receiving first aid.

"Hospital methods of treating liquor poisoning have improved remarkably during the last year,"... said one physician. "That accounts for the fact that many who are brought to the hospitals are able to leave after a few hours. The physicians have had so much more experience recently that methods are being perfected."

NO ICE BRIDGE FORMING YET AT NIAGARA FALLS

It Is Possible That There May Not Be Any This Year.

CROSS CURRENT ZONE.

Abandonment of Old Power Tunnel Permits Ice to Float Away.

NIAGARA FALLS, Ont., Dec. 28 (Canadian Press)—While the winter scenery is beautiful there is no sign of an ice bridge. The bride may be late in forming, and there is a possibility that there will not be any.

Elimination of the cross current in the river near the upper arch bridge caused by the flow from the Niagara Power Company's old tunnel, which is not in use now, is the reason that the bridge may not form. This current held the ice below the cataracts, forming bridges in former years.

ITALY PROPOSES ARMS EQUALITY, NOT LIMITATION

Can't Accept Reduction Which "Sanctions Superiority of One Nation."

INSPIRED ARTICLE.

Fascist Paper Says British Navy Should Be Same as Italy's.

ROME, Dec. 28. — (Canadian Press).—Italy's realistic policy in foreign affairs is again thrown into relief by a long and apparently inspired article published by the Messagero on the forthcoming arms conference. Casting grave doubts upon the practical value of such a meeting, the article declares it is impossible to accept a reduction or limitation of armaments which "definitely sanctions the superiority of one nation over the others."

"If it is desired seriously to guarantee world peace," the paper continued, "the basis of the problem must be changed, substituting for limitation an equality of armament. This does not mean that China or Uruguay should have navies equal to that of Great Britain but simply that the latter should not be superior to that of Italy or France."

THE PUBLIC WILL PLEASE TAKE NOTICE THAT THE SKATING RINKS AT KING EDWARD PARK, JAMES STEVENSON PARK AND G. WALTER GREEN CO. ARE NOW OPEN FOR USE WITH CARETAKER IN CHARGE, FROM 9 TO 12, 1 TO 5.30, 6.30 TO 10. 2d-152

LAST SIX-MASTER BURNED AT ANCHOR

Other Vessels in Trouble on Atlantic Coast.

PORTLAND, Maine, Dec. 28 (Canadian ress).—The Edward J. Lawrence, the last six-master on the seven seas, was destroyed by fire Sunday while at anchor in Portland harbor. Last night the craft became its own funeral pyre as she lay flaming aground off Fort Georges Reef.

Ship Ablaze at Sea.

STAMFORD, Conn., Dec. 28 (Canadian Press).—A schooner ablaze was sighted last night about eiyht o'clock three and a half miles south of Shippen Point in Long Island Sound. Harbor Master John Ryle, Jr., accompanied by John Durham, started for the scene. The water was reported as extremely rough.

Seven Put Into Haven.

VINEYARD HAVEN, Mass., Dec. 28 (Canadian Press).—Bad luck last night continued to dog the two-masted schooner Mary Langdon, 8-year-old ex-rum runner, and her crew of three. She was towed in here Saturday night after grounding on Stonehorse Shoal and anchored, only to drag ashore in the harbor, near East Chop Light, when a northwesterly gale sprang up last night. Her position was considered safe and her crew in no danger, but until the weather moderates efforts to refloat her cannot be made.

Seven schooners seeking shelter from the severe weather outside were huddled in the harbor here last night. The Langdon was bound for Florida with furniture and building materials when she struck the Horse.

BROCK STREET RINK, BAND TO-NIGHT.
AS MIGHT BE EXPECTED THE ICE IS PERFECT.
PROGRAMME FOR WEEK:
BAND TO-NIGHT. SKATING.
TUESDAY, CITY HOCKEY, 6-10.
WEDNESDAY, SKATING — BAND.
THURSDAY, SKATING.— BAND.
FRIDAY, SENIOR HOCKEY, ST. MARY.
SATURDAY AFTERNOON, — SKATING.
SATURDAY EVENING, BAND.
1d151 3683

MELODY BAND
To-night Good Ice
MARK ST. RINK
1d-151-36770.

COGNAWAGA RINK
AYLMER STREET SOUTH
GRAND OPENING, To-Morrow Night
Excellent Ice. Band in attendance. Skating from 8 to 10 p.m. Admission 15 and 20c.
Come and enjoy Canada's most popular winter sport in the best equipped outdoor rink in the city. Teams wishing to arrange for hockey practice or games 'phone 1589F. 1d-151-3693

TEAMING & CARTING

WANTED — MOTOR CARTING, ALL kinds, long or short hauling. Beatty Bros. 'Phone 2169-891r2.

LIVESTOCK FOR SALE

TWO ABERDEEN ANGUS BULLS, 7 months old, registered. Jas. C. Barrens, Indian River, Ont. 3d-151-4851

AUTOS FOR SALE

CAR FOR SALE—FORD SEDAN—model '21 in first class condition; five good cord tires; $335 cash; Box 3626 Examiner.

HOUSES, REAL ESTATE

FOR SALE — NEW HOUSE, DESIRably situated in the West End, centre hall plan, oak floors through out and modern in every respect; easy terms to suit purchaser; apply 437 George street. dtf-3482

HERE IS A REAL SNAP—8 ROOM Brick House; central; full plumbing, $20; and quite a variety at all prices; apply 344 King St. 3d-26, 28, 30-1841

NOTICE

NOTICE — TAXIDERMIST WORK done. Have your specimens mounted. Apply 156 London, phone 878. 26d-159-4522

NOTICE—P. DUNFORD, PLUMBING Contractor, frozen pipes and emergency jobs done. Day and night. 'Phone 1732F. 12d-26,28,29,31,2,5,7,9,12,14,16,19-4869

PLUMBING AND HEATING, GENERal repairs of all kinds. Fred Goodfellow, 'Phone 1642M. 12d-142-4862

SPECIAL NOTICE. CUT THIS OUT, it will pay. House repairs, cellar to roof; furnaces, stoves expertly cleaned, complete one-fifty, and repaired. We also have hospital for every description of broken goods, from electric irons, furniture to pair of scissors. Costs nothing to phone. Small trial will surprise you how cheap we work. Wm. J. Bull, 1056M.

HELP WANTED—Male

SALESMAN FOR LINE OF LITHOgraphed labels, stickers, art calendars, etc. Good sideline. Wright Litho Co., London, Ont.

SALESMEN WANTED— 2 EXPERIenced salesmen, good proposition, steady work and rapid promotion. 'Phone Mr. N. Seymour 860F. 3d-153-4877

WANTED

WANTED—OLD GOLD AND ARTIficial teeth; apply Phillips Dental Lab, 408 1-2 George. 26d-154-4391

POSITION WANTED—BY GIRL FOR general housework. 'Phone 1407J. 3d-153-3677

WANTED—2 ROAD HORSES. OCEAN Blend Tea, Ltd., 420 Water street, 459W. 3d-153-4867

WANTED — YOUNG DELIVERY horse, 'phone 11 or apply S. E. Mahood, 97 Huntre. street east. ('Phone 566J, evenings). 1d-151-3695

WANTED — RAGS, BONES, OLD stoves, copper, brass, zinc, rubber, auto tires, wood ashes. Will send a man and clean your cellar or ash Stevens, 364 Mark street, or 'phone house free of charge. Address 3088 12d-14-3658

FOR RENT

FOR RENT — MODERN, HEATED Apartments; apply 437 George St. dtf-1868

FOR RENT—HEATED OFFICE ON George street. Apply 437 George street. dtf

FOR SALE — U.S.L. BATTERY, suitable for radio. Telephone 1355J, 186 Dublin street. 3d-153-3699

TO RENT—FIRST CLASS HEATED apartment; all conveniences. Apply D. J. Lundy, 95 Hunter St., W. 3d-153-4281

TO RENT—FIRST CLASS HOUSE ON Park stret, No. 320; furnace; everything complete. Apply 182 Westcott street. 3d-26, 2, 9-4859.

TO RENT — DUPLEX LOWER Apartment, modern, very central; phone 818w. 3d-151-4856

GARAGE TO RENT—509 KING ST. Phone 1235w. 3d-150-4784

TO LET—NEW BRICK HOUSE, ALL conveniences; close to street corner, south end; apply H. Wilson, 2 King George St. 18d-162-4779

TO RENT—APARTMENT—5 ROOMS, immediate possession; Brown's Garage, 383 Water St. 6d-152-3606

FOR RENT — OFFICE, HEATED; Apply Bank of Toronto. dtf.-3055

HOUSE TO RENT— 539 DOWNIE street. Apply 437 George street, dtf-1257

TO RENT—ON SEPT. 1, 1925, NO. 374 Water St., apply 437 George St. dtf.-1577

SUNDAY BATHING ISSUE OUTLINED FOR MINISTERS

Rev. J. D. Richardson Warns Congregation of Need For Thought.

EFFECT ON CHURCH.

Would Interfere With Sunday School Work and Hinder Church.

Speaking on the words, "Art thou He that should come, or do we look for another," at the morning service at St. James' United Church, Rev. J. D. Richardson emphasized "The finality of Jesus."

"This," he said, "is seen in the completeness of the revelation which He has given of God. We can never go beyond the conception which Jesus has given. He has revealed God to the world in the ultimate conception. The revelation which He has given satisfies the religious aspiration of the human soul. Nowhere else can we find that fulness of revelation of the Divine Being which will satisfy the human heart. He sums up all that we need in the thought of God. We do not need to go to any other to supplement that revelation. And the keynote of His teaching concerning God could be expressed in one word —Fatherhood. Again, He has given the highest ideal of what life ought to be and what it may became. His finality is seen in the completeness of the revelation which He has given of man's life on earth in relation to his fellowmen. We can take the most difficult problems of modern life and find in Him a ready solution if His spirit is seriously and truly followed. And nowhere else can they find an adequate solution. The only hope for humanity's progress is in the truth which He taught and the message He gave to the world. Nothing else can save the world from another deluge of blood deeper than which which dyed the battle-scarred fields of France and Flanders.

"But the finality and divinity of Jesus is seen," said the speaker, "because He has revealed the character of God in His divine Fatherhood, and given us the noblest ideal of life possible, but He is also the inspirational power to achieve that ideal and make it a reality for us. Men find in Him a dynamic whose spiritual potency they never can exhaust."

Sunday Bathing.

At the evening service, Rev. Mr. Richardson spoke from the words, "To whom can we go but unto Thee, for Thou hast the words of Eternal Life." He pointed out that Christ alone can give a true and satisfying view of life and explain its meaning and purpose. "He alone," he said, "can bring relief and release from the burden of sin, and supply that spiritual impulse, or dynamic without which we cannot live a true life."

Before commencing his evening sermon, Rev. Mr. Richardson took a few minutes to briefly explain and interpret the attitude of the Ministerial Association in their opposition to the proposed by-law which has for its object the opening and maintaining of the bathing beaches to facilitate Sunday bathing. He said that the opposition was based on at least two considerations (1) The city ought by its action to commend the proper observance of the Lord's Day. In opening and maintaining the bathing houses on Sunday so as to facilitate Sunday bathing, they would not by this action be commending the proper observance of the Lord's Day. (2) The value of the churches in the community would not seriously be questioned by any sane person. If the churches are a valuable asset in promoting the better life of the community then nothing should be done which would interfere more or less with the work of the church, and especially of the Sunday School which has for its object the religious education of our youth. For these reasons the Ministerial Association felt justified in opposing the by-law and in commending the action of the City Council in regard to this question.

In a closing word Rev. Mr. Richardson asked his congregation to consider carefully the issue involved when marking their ballots.

Excellent music for the day was provided by the choir, under the inspiring leadership of Fred W. Chenhall, organist and choir leader.

Rev. Mr. Robertson announced that beginning next Sunday he would preach a series of special sermons on "Messages of the Prophets to Men of To-day," and that each Sunday evening, services would commence with a brief song service.

FOUND

FOUND—A SUM OF MONEY—OWNer may have it by proving property and paying expenses. Apply Bank of Toronto. 6d-154-3647

LOST

LOST — THURSDAY AFTERNOON, brooch, near Post Office or on George street. Reward. Miss Peck, 414 Water. 3d-153-4865

LOST—CHIRSTMAS NIGHT, BABY'S shoe. Finder leave at 180 Charlotte street, or 'phone 2578. 3d-153-4875

LOST—GIRLS' NAVY BLUE SAILOR hat, on Park, Lake or Aylmer streets, north of Westcott. Finder 'phone 2233J. 3d-153-3694

LOST—ON SATURDAY BETWEEN Customs House, Water street and Merril and Merediths, $5 bill. Finder 'Phone 2320J. 3d-153-4871

LOST— FAWN PLAID FLANNEL scarf between Court House and Simcoe street, on Brock or George streets. Finder please leave at Examiner. 3d-153-4863

LOST — LIVER AND WHITE Spaniel, bitch, from 561 Weller street. Reward. 3d-143-4864

LOST—DECEMBER 12 ON CHARlotte street, flat coin purse, containing money. Finder please leave at Examiner. 3d-151-4852

FOR SALE

FOR SALE—CHILD'S COT. APPLY 201 Romaine. 3d-153-3707

FOR SALE — CHRISTMAS TREES; hand delivered; phone 2505J. 6d-151-3575

FOR SALE AT HICKEY'S SHOE Store, 163 Hunter street, womens' goloshes, $3.95; misses' goloshes, $2.65; men's ski boots, $5.75. Goloshes repaired. 3d-153-4878

FOR SALE—BARBER'S CHAIR; BAsin with shampooing fixtures and board; also beaver-board portable partitions. Apply 180½ Simcoe street. 3d-153-4870

QUILT PATCHES—BEST ASSORTment cloth, silk, cotton and fancy mixed; 5 pounds $1.50, 12 pounds $3. Postage 5 cents extra each pound. Teller Co., 442 King West, Toronto, Ont. 1d-151-3669

FOR SALE—BOY'S OVERCOAT, 13-14 years; cheap. 158 Edinburgh street. 3d-153-3661

FOR SALE—FOUR BURNER GAS stove, cook stove with hot water front, cook stove with reservoir, large size Quebec heater with hot water jacket, Quebec heaters, box stoves large and small, new Perfection coal oil stove, second hand furniture for sale. Want to buy used furniture. 84 Hunter street, 'phone 1958W. 2d-152-4874

FOR SALE—HAND POWER WASHer and wringer, A-1 condition; a real snap. 'Phone Mr. N. Seymour 860F. 3d-153-4876

FOR SALE—BOYS' HOCKEY OUTfit, size 5½; cheap. Apply 215 Princess street, 'phone 786W. 3d-153-4872

FOR SALE—25 ROCK PULLETS. Cheap for quick sale. Apply 189 Charlotte street. 2d-152-4880

FOR SALE—THREE TUBE RADIO set with tubes and loud speaker; low price for quick sale; phone 247 or 1998F. 3d-151-4855

FOR SALE—PHONE 1937 FOR YOUR wood, body hardwood, cut, $6.50 per half cord; heavy hard slabs, cut, $6.00 per half cord; hemlock slabs, cut, $4.50 per half cord; W. J. Fitzgerald, Perry St. 26d-157-4495

BOARDERS WANTED

BOARDERS WANTED—TWO YOUNG girls or young men to room together; warm; central; and all conveniences. Apply 114 London street. 6d-155-4879

BOARDERS WANTED — $6 PER week; all conveniences. 'Phone 1566F. 3d-153-4873

AGENTS WANTED

AGENTS WANTED — PERMANENT position for next year; man or woman to travel and appoint local representatives. $1092 yearly guarantee ($21 weekly average) and expenses. Experience unnecessary. May earn $75 to $100 in two weeks preparatory work, spare or full time. For particulars write Winston Co., Toronto. 5d-21,22,26,28,29-4806

WOOL BLENDER

Thoroughly experienced on blending for Axminster, Saxony and other Carpet Yarns. One also having knowledge of Cloth wools preferred. Immediate and steady employment. Reply stating experience, age, and wages required to Box 3668 Examiner. 3d, 153, 3668

ADVERTISE IN THE EXAMINER

CHRISTMAS CONCERTS

MARMORA, Dec. 28.—The annual Christmas tree and entertainment in connection with the United Sunday School, held last Wednesday evening, was worthy of past traditions. The town hall was crowded for the occasion. The pastor, Rev. T. J. Harwood officiated as chairman. The following was the programme rendered:

Chorus, "'Tis Christmas," the school; dolls' drill, twelve of the youngest girls; recitation, Master Gordon Phillips; motion song, eight members of Young People's League; dialogue, "Waiting For the 2:40 Train," Miss Williams' class, assisted by two boys; solo, Miss Grace Prentice; motion song, seven boys (?) who turned out to be girls; dumb-bell drill, Mr. W. Linton's class; recitation, Flora Sanderson; slumber song, six girls; play, "Key of Jack Canuck's Treasure House," direction of Mr. E. C. Prentice; presentation of prizes for best attendances; chorus, "Let the Hills Be Vibrant," school; recitation, Miss Ruby Riley; song, Miss Sarah Hart; recitation, George Hewitt; play, "The Man Who Understood Women." distribution of candy and oranges by Santa Claus.

At Codrington.

NORHAM, Dec. 28—The Christmas Tree and concert held in Codrington Orange Hall, on Wednesday evening under the auspices of Bethany Sunday school was well attended and, judging from the applause much enjoyed by all present. Mr. George Clark, public school teacher at Codrington, and son of Mr. and Mrs. J. W. Clark of Brighton township, kindly offered to turn his school concert into one for the Sunday school if the young people of the community would help, and divert the proceeds to the interest of the Sunday school. His kind offer was accepted, and the occasion was well supported.

The program of Readings, addresses, dialogues and recitations began at 8. p.m. and continued until 10 p.m. Just as the hour of ten arrived the jingle of bells announced the arrival of Santa who wore a long white beard, a fur coat and a red sash, and who, upon the beautiful Christmas tree found presents sufficient to supply all the boys and girls and many of the older folk.

At Norham.

Wednesday evening was a gala time for the boys and girls of Norham Sunday school, it being the occasion of their annual Christmas tree and concert which was held in the church hall. The program consisting of pantomines, readings, recitations, motion songs, and drills, was shared by all the members of the school. The tree, which stood in one corner of the hall was laden with gifts which brought surprises to young and old. Worthy mention were the presents received by the different teachers from their classes. Mrs. Lorne Evans, teacher of the adults, and Mrs. J. F. Everson, teacher of the young men, each received a brass jardiniere. Mrs. Clarence Brenton, teacher of the young women, received a serving tray and tea pot. Miss Madge Cliffe, teacher of intermediates, a box of chocolates. Mrs. Bert West, teacher of juveniles, a china fruit dish, Mrs. Samuel Platt, teacher of primaries, a china fruit set.

Mr. F. W. Huycke, superintendent of the school, acted as chairman for the evening. A plate lunch was served at the close.

Hastings Public School.

HASTINGS, Dec. 28.—The Hastings Public school held its annual Christmas concert in the school on Tuesday afternoon.

The first item on the programme was a bob-sleigh race, the following taking part.—"The Red Racers" by Harry Ketchum; "Spark Plug" by Goldworth Hinton; "The Favorite" by Ken Doonan; "Blue Streak" by Guy Wellman; "The Flyers" by Dorothy Johnson; "Speed Merchants" by Ted Prest. The prize was given for the best two out of three, distance to count. The first heat was won by "Spark Plug," and the second by "Spark Plug," the prize being won by Goldworth Hinton. The next number was a single sleigh race, the same rules governing. The first heat was won by Frank Sargeant, the second by Hayden Kelley, the third by Kitchener Smith, the prize going to the latter.

After the sleigh races were over all assembled in the school where Iden Bonds acted as chairman, when the following programme was given.—

Recitation, Ken Doonan; Reading, Dorothy Johnson; Dialogue, Margaerite Schmidt, Aletha Brownell; Cornet Solo, Audrey Doonan; Recitation, Francis Kennedy; Reading, Everett Whitred; Recitation, Irene Simpson; Song—Tiny Tots; Recitation, Sargeant; Mouth Organ Solo, Hayden Kelley; Recitation, Robert Skinkle; Dialogue, Aletha Brownell, Lilly Dodd, Madeline Bond, Thelma Richardson, Ethel Davidson, Irene Sargeant; Recitation, Ted Prest.

After the programme the pupils went to their own rooms where they received gifts from Christmas trees decorated for the occasion.

DUTCH LINE SCHOOL.

The pupils of the Dutch Line School held a Christmas concert on Monday evening in the school.—

Song—"Santa Claus" by school.
Recitation—Gordon McGee.
Song—"Tumbled Down Shack," Stephen Walsh.
Recitation—"What we have at school," five pupils.
Pennant Drill—Five boys and five girls.
Monologue—Myrtle Doxtator.
Recitation—Wallace Stinson.
Acrostic—"Christmas" by nine pupils.
Recitation—"A little boy's troubles," James Convey.
Dialogue—"The Wedding at Wayback."
Recitation—"Guilty or Not Guilty," Christina Stinson.
Song—Christmas Bells", School.
Monologue—"Miss Dorothy Entertains the Minister," Velma Oliver.
Recitation—"Entertaining Sister's Beau," Marcella Sullivan.
Star Drill—Ten girls.
Recitation—"Generosity," Kathleen Skinkle.
Dialogue—"Fooling the Agent."
Pantomime—"O Little Town of Bethlehem," by four girls.
Song—"Let The Rest of the World go By," Stephen Walsh.
Recitation—"Santa's Helper," Angella Gorman.
Monologue—"Writing to Santa," Gordon McGee.
Dialogue—"Taking the Census."
Recitation—The Dead Doll," Myrtle Doxtator.
Song—"Old Pal of My Dreams," Dan O'Sullivan.
Drill—With Christmas wreaths—by ten girls.
Recitation—"A Christmas Dilemma," Margaret Gorman.
Song—"Carry Me Back to Old Virginia," by school.
Dialogue—"Hiring a Maid."
Recitation—Liola McGee.
Dialogue—"Reading The Hastings Star."
Address by chairman.
The appearance of Santa Claus and the distribution of Gifts from the tree.

ST. JOSEPH'S SCHOOL.

The pupils of St. Joseph's school, No. 8, Otonabee, gave a concert in their school on Monday evening. The class room which is large was well filled and prettily decorated with Christmas decorations and evergreens. Mr. Frank Sullivan, secretary of the school board, acted as the chairman.

The programme was as follows:
Chairman's address.
Chorus, "O Canada," by the School.
Dialogue, "Little Red Riding Hood" by Lucille O'Toole, Agnes Heffernan and Aileen Sullivan.
Recitation, ""A Christmas Pessimist," by Eddie Powers.
Drill, "Lifting Drill by 8 cooking girls."
Solo, "Jolly Old St. Nicholas," by Lucille O'Toole.
Recitation, "Santa's Little Son," by Ambrose Clancey, Freddie Fitzgerald, Jack Carey, Joseph Heffernan, Victor Powers and Stephen Clancey.
Chorus, "Christmas Morn," by the school.
Recitation, "When Pa Shaves," by Eddie O'Toole.
Dialogue, "Mother Goose's Christmas Party."
Drill, "Upside Down," by six little boys.
Chorus, "Christmas Stars are shining."
Flag drill, by Francis Fitzgerald, Joseph Clancey, Francis Heffernan, Francis Powers, Eddie Toole, James Carey, Joseph Sullivan, Eddie Powers, Joseph Lynch, Francis O'Toole and Joseph O'Connor, each represent ing a different province or territory of Canada.
Recitation, "When Pa is sick," by James Carey.
Scarf Drill, by senior g ls.
Duet, "I don't want to play in your Yard," by Aileen Sullivan and Lucille O'Toole.
Recitation, "When Mother was a Little Girl."
Chorus, "Christmas Morn," by the school.
Recitation, "The Crippled Dolly," by Aileen Sullivan.
Recitation, "Christmas in the Different Nations," by Senior boys and girls.
Play, "Cinderella's Sisters," Fairy Godmother, Marcella O'Toole.
The Elder and Younger Sisters, Anastasia Powers and Mary O'Connor.
The Stepmother, Kathleen Powers.
Two Princes from the Palace, Josephine Lynch and Elizabeth Heffernan.
Santa came next and distributed the gifts from the heavily laden tree.
The National anthem closed the programme.

CAVAN, Dec. 28.—On Wednesday evening a very successful Christmas tree and entertainment was held in Matchett's school house under the auspices of Cavan Centre Sunday School.

The Rev. J. O. Totten was chairman and filled the position very efficiently.

The following programme was given:
Chorus, 'With Joy We Sing," by the school.
Chairman's address—Rev. J. O. Totten.
Reciation, "No Stockings To Wear"—Melville Perrin.
Recitation, "A Christmas Greeting"—Lazelle Lang.
Duet, "Let it Rain, Let it Pour," by Messrs. Archie Matchett and Ray Staples.
Dialogue, "Awful Boots," by four young people.
Recitation, "Selling the Farm"—Ralph Staples.
Recitation, "A Good Boy," by Frank Lee.
Rectiation, "A Crippled Dolly," by Helen Smith.
Dialogue, "A Pain in His Side," by three young people.
Recitation, "Dolly's Presents," by Gwenyth Staples.
Duet, Mr. R. Matchett and Mrs. R. S. Staples.
Recitation "Paradise," by Ralph Staples.
Duet "White Than Snow", by Messrs. Archie Matchett and Ray Staples.
Dialogue—Something to our Advantage; by five young people.
The National Anthem.
After the programme the prettily decorated Christmas tree was stripped of its presents and candy.

The Royal Bank of Canada

GENERAL STATEMENT

30th NOVEMBER, 1925

LIABILITIES

Capital Stock Paid up		$ 24,000,000.00
Reserve Fund	$ 24,000,000.00	
Balance of Profits carried forward	1,249,435.33	
	25,249,435.33	
Dividends Unclaimed	12,485.59	
Dividend No. 153 (at 12% per annum), payable 1st December, 1925	732,000.00	
Bonus of 2%, payable 1st December, 1925	488,000.00	
		26,981,940.91
		$51,281,940.91
Deposits not bearing interest	$198,297,393.90	
Deposits bearing interest, including interest accrued to date of Statement	463,390,136.65	
Total Deposits	661,677,535.55	
Notes of the Bank in circulation	41,494,573.74	
Balances due to other Banks in Canada	1,673,149.41	
Balances due to Banks and Banking Correspondents elsewhere than in Canada	14,461,948.86	
Bills Payable	7,837,741.26	
		707,136,948.85
Letters of Credit Outstanding		30,099,988.67
		$788,478,778.43

ASSETS

Gold and Subsidiary Coin on hand	$ 21,897,150.77	
Gold deposited in Central Gold Reserves	9,400,000.00	
		$ 31,297,150.77
Dominion Notes on hand	42,567,682.75	
Dominion Notes deposited in Central Gold Reserves	10,600,000.00	
	53,167,682.75	
United States and other Foreign Currencies	29,931,586.05	
	$114,396,419.57	
Notes of other Canadian Banks	4,365,518.48	
Cheques on other Banks	51,730,422.17	
Balances due by other Banks in Canada	315.81	
Balances due by Banks and Banking Correspondents elsewhere than in Canada	27,921,971.00	
Dominion and Provincial Government Securities, (not exceeding market value)	82,365,603.36	
Canadian Municipal Securities and British, Foreign and Colonial Public Securities other than Canadian, (not exceeding market value)	28,407,242.29	
Railway and other Bonds, Debentures and Stocks (not exceeding market value)	16,630,772.36	
Call and Short (not exceeding thirty days) Loans in Canada on Bonds, Debentures and Stocks and other Securities of a sufficient marketable value to cover	33,814,538.47	
Call and Short (not exceeding thirty days) Loans elsewhere than in Canada on Bonds, Debentures and Stocks and other Securities of a sufficient marketable value to cover	38,691,381.97	
		$398,103,935.27
Current Loans and Discounts in Canada (less rebate of interest) after making full provision for all bad and doubtful debts	$190,854,643.71	
Current Loans and Discounts elsewhere than in Canada (less rebate of interest) after making full provision for all bad and doubtful debts	143,297,982.28	
Non-Current Loans, estimated loss provided for	2,537,576.72	
		336,700,201.71
Bank Premises at not more than cost, less amounts written off		15,618,672.99
Real Estate other than Bank Premises		2,858,945.44
Mortgages on Real Estate sold by the Bank		655,175.89
Liabilities of Customers under Letters of Credit as per contra		30,099,988.67
Shares of and Loans to Controlled Companies		2,048,981.80
Deposit with the Minister for the purposes of the Circulation Fund		1,649,000.00
Other Assets not included in the foregoing		913,255.46
		$788,478,778.43

NOTE—The Royal Bank of Canada (France) has been incorporated under the laws of France to conduct the business of the Bank in Paris. As the entire capital stock of The Royal Bank of Canada (France) is owned by The Royal Bank of Canada, the assets and liabilities of the former are included in the above General Statement.

H. S. HOLT, President
C. E. NEILL, General Manager

AUDITORS' CERTIFICATE

To the Shareholders, The Royal Bank of Canada:

We have examined the above statement of Liabilities and Assets at 30th November, 1925 with the books and accounts of The Royal Bank of Canada at Head Office and with the certified returns from the branches. We have verified the cash and securities at Head Office at the close of the Bank's fiscal year, and during the year we counted the cash and examined the securities at several of the important branches.

We have obtained all the information and explanations that we have required, and in our opinion the transactions of the Bank, which have come under our notice, have been within the powers of the Bank. The above statement is in our opinion properly drawn up so as to disclose the true condition of the Bank as at 30th November, 1925, and it is as shown by the books of the Bank.

W. GARTH THOMSON, C.A., of Peat, Marwick, Mitchell and Co.
A. B. BRODIE, C.A., of Price, Waterhouse & Co.
} Auditors.

Montreal, Canada, 26th December, 1925.

PROFIT AND LOSS ACCOUNT

Balance of Profit and Loss Account, 29th November, 1924		$1,143,806.90
Profits for the year, after deducting charges of management, accrued interest on deposits, full provision for all bad and doubtful debts and rebate of interest on unmatured bills	4,091,628.42	
		$5,235,435.32
APPROPRIATED AS FOLLOWS:		
Dividends Nos. 150, 151, 152 and 153 at 12% per annum	2,564,000.00	
Bonus of 2% to Shareholders	488,000.00	
Transferred to Officers' Pension Fund	100,000.00	
Appropriation for Bank Premises	400,000.00	
Reserve for Dominion Government Taxes, including War Tax on Bank Note Circulation	420,000.00	
Balance of Profit and Loss carried forward	1,349,435.32	
		$5,235,435.32
RESERVE FUND		
Balance at credit 29th November, 1924	$20,000,000.00	
Premium on new Capital Stock issued to Union Bank of Canada Shareholders	4,000,000.00	
Balance at credit 30th November, 1925		$24,000,000.00

H. S. HOLT, President
C. E. NEILL, General Manager

Montreal, 26th December, 1925.

HILL, WEDDELL & HILLS
General Insurance Agency
ESTABLISHED 1883
Phone 14 124 Hunter Street West

FOR SALE
Comfortable Brick House, 8 rooms, modern except furnace, large lot with garage, as owner is leaving the city he will sell at a very reduced price This property is situated in East City, very convenient to Westclox factory and Quaker Oats; price $3400
30 acres of Garden Land, situated about 1-2 mile from city; fine brick house and good barn, owner would exchange for a property in the city, or would sell on good terms; price $4000
6 acres of choice Garden Land, with brick house, barn, implement shed, etc., owner will sell stock and implements or will exchange for a place in city. This property is situated about two miles from city, and owner will give immediate possession Price $5000.00
A real bargain splendid brick house containing about 11 rooms, steam heat, large lot with considerable shrubbery around house, would make an ideal apartment house, situate in a very residential section of the city; terms; price $8000.00
For further particulars and inspection, apply—
J. T. O'CONNELL & CO.
136 Hunter Street West
Office Phone, 376. Residence, 135
A. Mills, Agent, Phone 1493w

ARMSTRONG & NESBITT
Service Garage
Phone 2587
467 Water St.
DAY & NIGHT SERVICE
LOW RATES
3d 28 30 31-3676

SOLVAY COKE
SMALL NUT $14.00
LARGE - - $15.00
Use Solvay Coke and Pea Coal — it will save you money.
Body Hardwood and Hardwood Slabs
Cut to your order.
PHONE 209
H. B. TAYLOR & SON
168 AYLMER STREET

Dr. T. W. H. YOUNG
Physician and Surgeon
Graduate of London, Edinburgh and Glasgow
Office Hours: 8-10; 2-4; 6-8.
305 Stewart St. - Phone 347

ALEXANDER & HALL
ELECTRICIANS
When you have Electrical work to do, Call
P. Alexander, Phone 1735J.
W. Gordon Hall, Phone 1403w.

BELTING
All sizes new and second hand Rubber and Leather Belting in stock. Store and Garage to let.
A. LOW & CO.
385 Bethune St.
Phone 697 - N. and Hol. 1027

ARE YOU THE MAN?
We require two experienced salesmen to handle exclusively our complete line of—Adding Machines, Cash Registers, Credit Registers, and Counter Check Books. Splendid opportunity and territory. Liberal commission paid each Wednesday in full. Minimum earning after first 45 to 60 days, $75.00 to $100 weekly.
McCaskey Systems Limited
GALT, ONTARIO
3d-152-3681

IT PAYS TO ADVERTISE.

CHINA PAINTING
Mrs. Langley McCarthy Teaches Biscoffs' New and Beautiful Work in CHINA PAINTING

Telephone 790 When You Want Your Piano Or Organ Tuned.
Player Pianos a Specialty
All Work Guaranteed
W. H. CUNNINGHAM
560 Weller Street

DAVIS-THOMPSON COMPANY, LTD.
Insurance and General Agency
433 GEORGE ST. PHONE 40

Toronto Savings And Loan Company

NOTICE is hereby given that a Quarterly Dividend of THREE AND ONE-HALF PER CENT. (3½) p.c. for the three months ending December 31st, 1925, has been declared upon the Capital Stock of this Institution, and the same will be payable at the offices of this Company, Peterborough, on and after Saturday, the 2nd day of January, 1926.

The Transfer Books will be closed from the 17th to the 31st December, both days inclusive.

By order of the Board,
W. G. MORROW,
Managing Director.

"BRINGING UP FATHER" — Geo. McManus

HISTORY OF ANGLICAN CHURCH AT CAMPBELLFORD IS STORY OF STRUGGLES OF PIONEERS

First Preacher Came in on Horseback at Long Intervals.

FROM COBOURG.

Christ Church Was the First Opened For Worship in 1853.

CAMPBELLFORD, Dec. 28. — Miss Hilda Bonnycastle has in the annual report of the Women's Canadian Society an interesting history of the founding of Christ Church, which is one of the most interesting landmarks in Campbellford. The story is the history of the struggles of the pioneers, many of them members of some of the best families in England, who were reared in the environments of civilization and who came to a wilderness where even the ordinary comforts of life were lacking.

In the early annals of Ontario, the school-house ante-dates the church building. The settlers first made provision for their children and then came the preacher on horseback, his saddle bags filled with tracts and sermons in manuscript. Worship was held in the log structures that served as schoolhouses and pioneers of all denominations made their way on foot over forest trails to join in the services.

During the forties, Rev. Mr. Bowers, an Anglican clergyman at Cobourg was visiting pastor for Seymour, and he held services in the schoolhouses on the English Line, at Meyersburg, and at other places in the district. Services were also held in a log building in Campbellford owned by Mr. Boland, who kept the post office, which was located on the grounds now used as a bowling green. Other places used by the Anglicans were a room over John Gibbs' store and the sitting room in Willman's Hotel. These irregular services, welcome as they were to the settlers, could not take the place of a resident clergyman or a church home.

Mr. Bowers finally moved to Seymour and became the first resident Anglican clergyman in the district. He lived in a log house provided by Mr. and Mrs. Henry Bonnycastle across the road from their own residence in Seymour West. With this residence as his home, Mr. Bowers ministered to his various charges, usually travelling on horseback.

When the Rowed family came to Canada in 1834 and took up land in Seymour West, the move to establish an Anglican Church in Campbellford took definite shape. At the outset there was a difference of opinion regarding the site. Major Campbell, after whom the town was named, offered to donate a site, the ground upon which St. Mary's Church now stands. The Rowed family offered a house and twelve acres of land and this offer was accepted. In 1851 this land, all bush, was surveyed for a rectory and glebe. By the deed one and a half acres out of the twelve is reserved for all time as a site for the use of the church and for a burial ground in connection therewith. After 20 years this burial ground was condemned owing to the dampness of the soil, and the Rowed family made another donation, the land for a new cemetery on the hill, which was added to the church property and consecrated.

Christ Church was first opened for public worship in November, 1853. In 1861, being entirely free from debt, it was consecrated by the late Bishop Strachan. Improvements have been made from time to time; a pipe organ and an organ loft were added in 1904 and in that year the fiftieth anniversary was celebrated. In the late eighties a legacy was left the church by the late Robert Cockburn, and the money was used to buy a schoolhouse on Rear Street and later the Parish Hall was built on the same site.

Christ Church is regarded as one of the finest specimens of architecture in the diocese outside the City of Toronto. The Parish Hall is the centre of constant social activities held during the winter, and in the summertime athletic sports are encouraged, the rector, Rev. G. C. Clarke, being a skilled cricketer and football player.

The first rector of the parish was Rev. John Samuel Clarke, who remained until 1856. The parish remained without a resident clergyman until 1858, when Rev. F. G. S. Groves became rector. His successors and the term of service of each was as follows: Rev. J. S. Baker, 1875-1883; Rev. Ralph Hinds, 1875-1883; Rev. T. Walker, 1885-1891; Rev. W. E. Cooper, 1891-1901; Rev. A. J. Reid, 1908-1911. Rev. G. E. Clarke resigned in 1923 to go to Belleville, and was succeeded by the present incumbent, Rev. G. C. Clarke.

CHAMPION FIDDLER TO FIDDLE FOR FORD

... "Mellie" Durham, of Norway, Maine, and his wife spent a few minutes in Toronto recently on the way to visit Henry Ford. Dunham, aged 72, is the champion old-time fiddler of Maine and an expert snowshoe maker. Following his victory on the fiddle he was invited to play for the motor car king. The pictures show, top left, the champion in his usual about-town attire. Below at work on a snowshoe in his shop, where he has made shoes for Peary and many other famous explorers. In the centre he is shown with his precious fiddle. On the right is Grandma Dunham.

In Peterborough Churches

PARK ST. BAPTIST.

Sunday was recognized as Christmas Sunday and the choir rendered special Christmas music.

In the morning the pastor's subject was, "The Message of the Angel," in which he showed that Christ came, and was announced to a representative group of men, that is, the shepherds, indicating his mission and message for the world. He came, and was announced, as a Saviour. The need of the world was for a Saviour, and not for an adviser, reformer, speculator or politician.

In the evening, "Why Did Jesus Come" was the subject presented. After showing the different viewpoints of the four records the pastor showed that Christ came to reveal God, put away sin, destroy the works of satan and establish the kingdom of God. The first of these was presented at length, showing Christ to be the manifestation of God as Father, with all His fatherly tenderness, seeking the wandering in order that he might bring them home.

In the evening the choir rendered two anthems, "The Shepherd's Vision" by F. W. Faber and E. L. Ashford, and "The Heavens Are Telling by Caleb Simper. Mr. W. H. Moore rendered "Night of Nights" by Beardsley Van de Water as a fine solo number.

The pastor announced that a Watch Night service would be held on Thursday. Prayer meeting 9-10, vice 11-12.05, and extended a cordial invitation to all to attend.

1d-151-3670.

GILMOUR MEMORIAL

A Christmas atmosphere was evident in the service at Gilmour Memorial Church yesterday, when Rev. W. S. Edgar preached from the text, "But when the fullness of time was come, God sent forth His Son, born of a woman, born under the law, that he might redeem them which were under the law ,that we might receive the adoption of sons.—Galatians 4, 4-5.

"One of the most remarkable facts in connection with the coming of Christ," said Mr. Edgar, "is that of His complete identification with us. He took our human nature on Himself, not the nature of angels. He entered fully into our life and experience and was familiar with our toils and hardships, pains and sorrows. But it was not only the darker side of our life that he knew. He experienced also its lighter side, its joy, friendship and love, so that it may well be said that He knew from actual experience the whole of human life. He plumed its depths and scaled its heights and knew it intimately."

"Let us consider the divine manifestation in a threefold sense: (1) Its Period; (2) Its Nature; (3) Its Purpose.

"First, He came in the fullness of time. It is often asked why He did not come sooner, and why mankind did not have the benefit of His incarnation and atonement immediately after the fall. Why were four thousand dark and gloomy years allowed to roll on while the human race sank deeper and deeper in ignorance and sin. To these questions no satisfactory answer can be given. God undoubtedly had reasons which are yet hidden from us. All that we can say is that in the Divine estimation, it was the right time, the time fast suitable for the Redeemer's advent. The tools of history are never inappropriate a Shakespeare is never produced when the world needs a Luther.

Secondly, is the nature of Christ's coming. God sent Him forth born of a woman, born under the law. There is a two-fold element manifested here—Divine and human. Christ was the revelation of God in the sphere of time and sense. The splendor of Jehovah was veiled by the robe of human flesh; hidden under the guise of a frail human frame throbbed the energy that made the world. That Christ was God; that he became man, possession a true human body and a true human soul is the distinct teaching of the sacred narrative.

"Thirdly, we have the purpose of the incarnation. That He might redeem them that were under the law, that we might receive the adoption of sons. Two things, He came to accomplish on behalf of sinful men—Redemption and Adoption. In a word the purpose of the incarnation was to convert the slaves of sin into the sons of God.

"Our Lord died that He might open the way for our forgiveness and reconciliation with Heaven; that He might endue us with the spirit of purity and power, enabling us to attain to holiness of heart and life. In Him our emancipation from sin is complete. We die to the old life of actual sin and formal righteousness; we live in the power of faith, purity and love."

"Nomenclature" is a profession of which a woman, Miss Laura Lee Rogers, of Elizabeth, N.J., is believed to have a monopoly. For 20 years Miss Rogers has made a business of supplying "catchy" names for houses, boats, and commercial products. Some of the names suggested by her for prepared foods and similar products have become known throughout America.

ASTHMA

Specialist Guarantees Relief

Dr. Platt's Rinex Prescription—a new internal treatment—allays violent spasms in 30 minutes and is guaranteed to bring full relief from chronic Asthma in 24 hours, or it costs you nothing. It's almost unbelievable—the speed with which Rinex Prescription curbs Asthma, Head Colds and Catarrh. Sneezing stops almost at once. So why suffer when relief like this is right at hand. Money refunded if Rinex fails. Sold by all druggists.

Dr. Platt's Rinex Prescription

© C. Lab. Co. 1925 F

CHRISTMAS CONCERTS

DOURO, Dec. 28.—A splendid concert was held in S.S. No. 8, Douro, on Monday evening with a large crowd in attendance. The pupils were well trained for their various parts by their teacher, Miss Veronica Johnson, of Lakefield. Mr. Martin Coughlin was chairman and fulfilled his duties in a pleasant manner. Misses White, Campbell and Allen, of Lakefield contributed largely to the success of the entertainment with their vocal numbers. Little Daniel Delaney delighted the audience with his step dancing, he being only a tot of four or five years and showing splen did talent. Following is the programme:

Welcome Song and Greeting—The School.
Chairman's Address.
Recitation—Carmelita Condon.
Recitation—Robert Leahy.
Solo—Miss Campbell.
Dialogue—Waiting for the Doctor.
Recitation—Margaret Delaney.
Recitation—James Maloney.
Chorus—"How do you do."
Recitation—Gerard Delaney.
Recitation—Rita Leahy.
Dialogue—"The Days of the Week."
Recitation—James Leahy.
Recitation—Mary Maloney.
Musical Selection—Messrs. Towns.
Games of Letters—14 Little Folk.
Recitation—Theresa Coughlin.
Recitation—Claire Leahy.
Dialogue—Making a Cake.
Duet—Robert Leahy and Rita Delaney.
Recitation—Anna Marie Dwyer.
Recitation—Theresa Leahy.
Solo—Miss White.
Recitation—Rita Delaney.
Recitation—Rose Coughlin.
Dialogue—Closing Day at Beanville.
Recitation—Pat. Condon.
Recitation—Kathleen Coughlin.
Musical Selection—Messrs. Towns.
Solo—Joseph Shaw.
Recitation—Hilda Condon.
Recitation—Clara Dwyer.
Diologue—Miss Cora's Caller.
Solo—Miss Campbell.
Dance and Sing—Daniel Delaney.
Chorus—Underneath the Mellow Moon.
"Saluting the Canadian Flag"—The School.
Santa Arrives.
Closing Address.

EAST EMILY, Dec. 28.—The members of the Bethel Sunday school held their annual Christmas tree and concert in the basement of the church on Tuesday night, Dec. 22. (Rev.) Mr. Rowland acted as chairman. The programme consisting of the following numbers.—

Drill—Mission Stars, given by 12 girls.
Recitation—Dora Lowes.
Chorus—Christmas Bells.
Recitation—Lewers Deyell.
Recitation—Orma Harrison.
Chorus—The Men's Bible Class.
Recitation—Eldon Harrison.
Recitation—Lavina Lowes.
Dialogue—The Christmas Lesson.
Recitation—Thomas Lowes.
Recitation—Ivan Deyell.
Recitation—Marion Deyell.
Play—"The Minister's Vacation" given by the members of the Ladies' Aid in three acts.
Chorus—Harry Deyell's Class.
Recitation—Vivian Carbert.
Jolly Workers—by five small boys.
Recitation—Louise Bray.
Instrumental Solo—Harry Jackson.
Chorus—Number of boys.
Recitation—Wm. Howden.
Lullaby—by five small girls.
Reading—James Willowby.
Mr. Eugene Switzer, president of the Sunday school said a few very pleasing words on behalf of the Sunday school, thanking those who so kindly took part in the programme.

Next came old Santa Claus with bells ringing and when entered was made welcome by all present, and three cheers were made for the visitor.

The Class No. 1, or infant class, was called forward to receive their candy, which was presented by Santa and then they sang "For He's a Jolly Good Fellow," and the classes all received candy and the programme was brought to a close by Mr. Rowland pronouncing the Benediction.

MILLBROOK, December 23. — A very pleasant time was spent in "Fairview School," S. S. No. 14, 4th line, Cavan, on Tuesday, Dec. 22nd, the final afternoon before closing for the Christmas holidays, when a concert was given by the pupil's many of the parents and friends being present for the occasion.

Master Harry Larmer was chairman and made a short address, after which the following programme was happily carried out:

Chorus, "Hark, the Herald Angels Sing," by the scholars.
Reading, "Christmas," by Marian Earle.
Drill, "Christmas Dolls," by the smaller pupils.
Recitation, "The New Car," by Johnston Rowland.
Chorus, "Jingle Bells," by the school.
Reading, by Anna Rowland.
Recitation, "No Stockings to Wear,' by Allen Earle.
Dialogue, "The Uninvited Guest," by a number of the pupils.
Recitation, "My Dolly," by Martha Earle.
"Santa Claus Caught,' an exercise by the juniors.
Who really did catch "Santa" (H. Larmer) after which the jovial gentleman had the pleasant task of unloading a very prettily decorated and heavily laden tree.

A particularly pleasing feature of the afternoon was the presentation to the teacher, Miss Leta Stutt, of a dainty French ivory boudoir clock, the address being read by Lila Mitchell and Arnold Bonnar, on behalf of the pupils offering the gift.

The surprise of the occasion made reply somewhat difficult for Miss Stutt, who, however, thanked the pupils very cordially for their kind remembrance, and expressed her deep appreciation of their thoughtfulness in presenting to her so lovely and useful a gift.

The remainder of the time was spent in opening parcels, thanking "Santa," and enjoyment of the various gifts including the teacher's personal gift of candy, etc., the gathering closing with the National Anthem.

St. James' Sunday School Christmas entertainment was held on Wednesday, December 23, at 7.30 p.m. The following is the programme:

Hymn—"All Hail the Power."
Prayer—Rev. Mr. Richardson.
Music—S.S. Orchestra.
Chairman's address—Mr. Prest.
Chorus—Primary Department.
Recitation—Myrtle Melrose.
Chorus—"Brave and True," Junior Department.
Recitation—'Grandpa's Spectacles' Dolly Custance.
Song—"Christmas," Edith Smith.
Chorus and tableau—Primary Department.
Duet — "The Angels' Song," Marion and Marjorie Baldry.
Drill—Mrs. Turner's Class.
Hymn—"Sweet and Low," Geneva Sedgwick.
Recitation—Kenneth Meredith.
Pianoforte trio—Sherman Rowe, E. McLaren and Great Welbourn.
Music by the S. S. Orchestra, under the direction of Mr. Clifford Rusaw.
Address—Rev. Mr. Richardson.
Solo—"Christmas Bells," Thelma McLaren.
Recitation—Joe Watkins.
Club-swinging—Nellie Payne.
Pianoforte duet—Austin Fife and Jack Cuffe.
Duet—Jean Rose and Janet Smart
Dialogue — "Timothy Cloverseed in the City," T. Meredith, S. Rowe and G. Elliott.
Recitation—Edith Smith.
Distribution of candy.
Tableau and chorus — Miss Wright's Class.
God Save the King.

ANNUAL CONVERSAT LAKEFIELD SCHOOL

Good Attendance of Pupils and Friends of High School.

LAKEFIELD, Dec. 28.—The annual "conversat" of the Lakefield High School was held in the Memorial Hall on Tuesday evening, and was attended by a large crowd which, however, was not as large as in former years, the number of expupils being smaller than usual. The hall was beautifully decorated, reflecting credit in the taste of the committee in charge.

Rev. S. A. Kemp was chairman and opened the programme with the usual chairman's address, congratulating the boys and girls in the fine appearance of the hall. The speaker said he felt at home in a student body as all are students. Some pupils regard their teachers as sort of plain-clothes policemen, and in former years the cat of nine tails was the teacher's badge of office. The Christmas season has one horrid feature from the pupil's standpoint—examinations, but these are inevitable, like death and taxes. The speaker urged the boys and girls not to depend on a reputation for ability but to work hard to earn it. It sometimes takes students years to learn that they know nothing. "We must learn," he said, "to realize that there are hundreds and thousands in the world just as good as we are, and so it is for us to abolish all snobbing and realize that we are just common ordinary people." In closing, Mr. Kemp urged the pupils to honor their teachers and prepare thoroughly for their life-work.

The next number was a piano solo by Mr. K. S. Madill, of Windsor, an ex-pupil of the school, who is always a welcome visitor at these affairs.

Dr. J. C. Smith sang "Yawning" in such a realistic manner that it was amusing to watch the audience struggling to stifle their own yawns. Being wildly encored, Dr. Smith obligingly sang "Whiter Than Snow." Mr. K. S. Madill was the accompanist.

Miss Edna Howard gave a recitation recounting the account of an anthem given by one who found it not altogether enjoyable to listen to.

Miss Nelson sang very sweetly, "Go Down to Kew in Lilac Time," with Mr. K. S. Madill as her accompanist.

Dr. J. C. Smith and Messrs. Gordon Porter and Solan Nixon sang "Riley's Cow Shed," making the hit of the evening, and responding to several encores.

Mrs. Wm. Millage sang "Dear Old Pal of Mine," in an acceptable manner, Miss Nelson accompanying her on the piano.

Mr. J. M. Simpson, principal of the High School, gave a brief address and presented several prizes which he annually donates to encourage prowess in athletics and in scholastic work. To Margaret Tanner, who this year was the winner of the county prize at the entrance examination, he gave a prize, and also to Gordon Porter, who took the highest standing in the normal entrance examinations, winning four first-class honors, three second-class and one pass. Last year the boys were behind the girl in winning the honors, but this year the order was reversed, and the boys were in the lead. Special mention was made of the excellent work done by Horace Reddick last year.

Clare Irwin received the medal for the half-mile race, and the medal for winning the greatest number of points at the annual field day was presented to Kenneth Kemp.

Mr. Simpson spoke of the recent contest for a member to represent the county at the Older Boys' Parliament in Toronto, and the fact that a boy of the school, Stanley Darling, was successful. It would be a good thing, he said, to have an oratorical contest for the boys to be held in the Town Hall, giving the public a chance to hear them. There is real talent displayed at the meetings of the Literary Society, and if it is possible to get the pupils' consent, a public debate could be held which would be an advantage. It would be a good thing, he continued, to offer more inducements to both boys and girls to compete in other than school subjects. There is not enough encouragement given in this regard.

The speaker felt also that it would be a high honor to present to a boy or girl a medal won for the best points of character and example in the school. These medals might be presented at the "conversat" in the presence of the local clergy and the members of the School Board.

Rev. P. L. Jull made a few remarks, stating that he is a veteran at conversats, and he is not at all sure that the speeches are the most popular items on the programme. He expressed himself as happy to be present, and felt that, like the measles, happiness is catching, as everyone appeared to be the same. A larger attendance would be gratifying, especially of the ex-pupils, as this event should be an annual re-union of the old pupils and the present pupils.

An oratorical contest would be a splendid thing, said Mr. Jull, as giving some recognition to the qualities of manhood. In listening to debate between two groups of boys on citizenship, recently, there were many splendid points brought out, and the definition of the good citizen was given as one with a sound body, a well-trained mind and a wholesome spiritual outlook in life. Mr. Jull closed by congratulating the young people on their decorations and wishing success to one and all.

Mrs. W. M. Graham spoke briefly, congratulating the prize-winners, both in the athletic and academic fields, and urged greater interest, and also put forth a strong plea for a High School hockey team. In wishing the good wishes of the season, she stressed the opportunity this Christmastide affords for sharing one's blessings with those less favored.

Messrs. C. S. Tanner and D. H. Charlton spoke very briefly, expressing pleasure at being present and congratulating the pupils on the success of their effort.

The remainder of the evening was spent in dancing, music being provided by Sedgwick's orchestra of Peterboro. At about eleven o'clock refreshments were served, dancing being resumed afterwards. The evening's entertainment broke up shortly after midnight.

HEADS BIBLE SOCIETY.

Theron Gibson, who succeeds the late A. M. Feathersoth as president of the Upper Canada Bible Society. He is an elder of Deer Park United church and an active member of the executive of the World's Sunday School Association and National Council of Religious Education.

Don't let indigestion after meals, biliousness, heartburn, or dyspepsia take the pep out of you. Take Seigel's Syrup. Any drug store.

It is found in mining operations that the temperature of the earth rises about 1 degree Fahr. for every sixty feet of depth from the surface. On this basis, the temperature of the earth in the Pendleton Colliery, Manchester (3,474 feet deep and the deepest mine in Great Britain), is about 58 degree Fahr. above the temperature on the surface.

Baldness may be due to bad teeth, according to a new medical theory.

Chess is being taught to the boy pupils in many secondary schools.

Since the beginning of this year, which is recognized as Holy Year, the Pope has made more than 1,000 speeches.

The winter professional golf championship of America will be played at St. Augustine March 18-20.

Women's Lives

are relieved of a great hygienic handicap in this way

THERE is now a new way in woman's hygiene. A way scientific and exquisite that ends the uncertainty of old-time "sanitary pads."

You wear sheer frocks and gowns without a second thought, any time, anywhere. You meet every day, every business or social demand unhandicapped.

It is called "KOTEX." Eight in every 10 better-class women have adopted it.

Five times as absorbent as ordinary cotton pads, it banishes danger of mishaps.

Deodorizes, too. And thus ends ALL fear of offending.

Discards as easily as a piece of tissue. No laundry. No embarrassment.

You obtain it simply by saying "KOTEX." Women thus ask for it without hesitancy. Costs only a few cents at drug or department stores. Proves old ways a folly.

KOTEX

No laundry—discard like tissue

BRITON URGES HOME TO ACRE

Put Workers in Country Proposed as Alternative to Nationalization.

EDUCATION FIRST.

LONDON, Dec. 28.—While former Premier Lloyd George presses his proposal of nationalization of all land as a solution of Great Britain's agricultural problems, another suggestion, less drastic but far-reaching, made by Prof. J. W. Scott, of University College, Cardiff, is being given wide consideration.

The only real salvation for the existing industrial difficulties and the corresponding stagnation in British agriculture is for the industrial workers to spread out and become "homecrofters" as well as workers, he maintains.

"Three words contain the key to the whole stupendous affair: houses, education and transport," Prof. Scott said, explaining his plan in the Hibbert Journal. "The whole pressure of our situation bids us take the industrial millions now pinioned amid bricks and asphalt, uproot them, and with a strong hand scatter them along the country roads."

The proposal is somewhat similar to Henry Ford's plan to decentralize industry. Under it a plot of land up to an acre in extent would be made available to every family, payment being deferred over a long period, as under the present Surrey Garden Village Trust, and the home garden helping to meet the instalments. The ultimate result would be, Prof. Scott thinks, the evolution of a stable agricultural-industrial civilization from the present situation, at the mercy of so many currents of insecurity. He would initiate the movement by education.

How It Would Work.

"Let any education committee or other authority simply proceed to lay hold of some tolerable 100-acre farm within a few miles of a city boundary, divide it into 100 separate acres, and put up two roomy pavilions, one for the girls and one for the boys," Prof. Scott proposed. "Let a general organizer take the whole in hand. Let him have as assistants expert Homecrofter-supervisors who have at their fingertips the whole science of so cultivating an acre of ground, in respect both to its direct and indirect products, as to supply the wants of the invisible family-of-six who are imagined to live there—to supply them in such fashion as to keep hunger from their door for the year round.

"There is nothing in the devoting of each higher-form pupil's time, up to the extent of one whole week in three, to this task, which would even seriously interfere with existing school arrangements. There Homecrofter-supervisors would have charge of the working of the 100 acres. Every Monday morning one particular given third of the teachers of higher-form classes in the town would bring their charges out to this Homecroft-training ground to the appropriate pavilion and, five minutes later, coats off and overalls donned, scatter them for the day, every platoon of five to its own acre, there to help the supervisor with whatever he is at, and learn food-production till nightfall; after which a general return to the pavilions, and home.

Repeat For A Week.

"Repeat this the next day, and for a week of days. The body may then return to the city schools for a fortnight, two other similar bodies being put through this same regime during the two intervening weeks; after which the first contingent come back once more to the ground to see what Nature and their neighbors have been doing with their handiwork in the meantime.

"With such a rotation system, the Nature lessons 'sinking in' while school lessons were going on, and school lessons 'sinking in' while they were handling hoe and spade, would two years of training in the practical science of fighting hunger do any harm to children's schooling as we at present conceive it, even if there were as yet no cottages waiting along the country roads against the time when these same pupils, turned industrial workers, should arrive at married estate, and go in and do the thing in earnest, and rear their own children in the way of it?

"And a great, long, toilsome road as lies between us and any such spreading out of the people who man our industries on the land, so that each industrial worker's family shall stand solid on its own feet, the times are favorable to it.

"Are we going to learn the law laid upon us by the new economic order which we brought on ourselves at the industrial revolution—in time? It is so simple, after all. It is not that we should stop mass production. It is that we should keep healthy while we pursue it. And in order to keep healthy, but one all-comprehensive duty is required of us—we must keep spread out.

"We cannot do without that by any amount of hygiene or any amount of moral teaching. We must cease the unseemly piling of human dwellings on top of one another—never a necessary consequence of mass production in any case, but only an historical accompaniment of it—and spread them out, spread them over green fields, and see stretches of brown furrows to the back of every row of them. And we can do it."

Harvard University has given pony polo a place among its minor sports.

Delegates from 16 countries, representing 42 organizations, with a membership of about 800,000, met in Stockholm recently for the second Congress of the International Federation of Commercial, Clerical and Technical Employees.

WM. H. LYTLE

Solicits your upports as a practical man for Alderman in civic elections for 1926.

54115-3667

The Evening Examiner

PHONES—Editorial 1601. Business Office, 1600. Private Branch Exchange to all Departments.

The Examiner is a member of the Audit Bureau of Circulation.

The Daily Examiner, published every lawful evening, by The Peterborough Examiner, Limited. Office, 415 George street. $6.00 per year, delivered in city; out-of-town subscribers by mail, $4.50 a year.

The Weekly Examiner, published every Thursday. Subscription price $1.50 a year.

U. S. REPRESENTATIVES

Special U. S. Representatives—W. H. Stockwell, 639 People's Gas Building, Chicago, Ill.

New York—Chas. F. Miller, 225 Fifth Avenue.

Advertising Rates on application.

E. H. GLOVER, Managing Director.

MONDAY, DEC. 28, 1925.

GOOD FRIENDS OF SPORT.

Peterboro's younger citizens—and older ones for that matter—who are interested in sport and recreation can afford to look forward to the result of Friday's mayoralty contest with a great deal of satisfaction.

No matter which candidate is elected a good friend of sport will be in the chief magistrate's chair.

Both Ald. Phelan and ex-Ald. Dr. Holloway have always taken a keen interest in Peterboro's athletic organizations, and both are firm believers in the advertising powers of a winning baseball or hockey team.

Ald. Phelan, himself a hockey and ball player in his younger days, was for a number of years President of the Peterboro Ball Club, while Dr. Holloway has been an enthusiastic supporter of the local teams.

Both have been "solid" on the idea that the civic government should as far as possible extend a helping hand toward Peterboro's sporting organizations, and that it is the duty of a municipality to provide recreational facilities for its citizens.

With either candidate at the helm, sport representatives in Peterboro will always be sure of a sympathetic and intelligent hearing and of as much practical support as the financial condition of the city will warrant.

THE YOUNGER VOTERS.

A feature of the municipal campaign that has not escaped attention is the number of young men who have offered their services to their fellow-citizens.

It is an encouraging symptom.

If some of the younger citizens are beginning to realize that the call of their city for service is addressed to every one capable of serving and not merely to the older citizens of the community, as seemed to be the opinion not so long ago, there is hope that the rest of the electors around their own age will at least interest themselves enough in municipal politics to use their franchise on New Year's Day.

Many young men have a municipal vote—but it is safe to say that there is a greater degree of apathy in regard to civic affairs among such electors than among those of more mature years.

The slackers are more numerous among the younger citizens, and therefore the advent of a notable crop of young candidates is a healthy sign that may be followed by an increased vote.

With younger men in the field and two issues, daylight saving and Sunday bathing, that carry an special appeal to those who do not usually vote in municipal elections, there is reason to hope that Friday's expression of opinion will be more emphatic and more representtaive than the average municipal vote.

SHOULD COME OUT IN THE OPEN.

Some municipal candidates have already made their position in regard to the Collegiate Institute question clear and emphatic.

Before Friday every aspirant for either the Board of Education or the City Council should similarly commit themselves.

The expenditure involved in the building programme of the Board of Education is not a light one, and if the Examiner senses public opinion accurately, the majority of the ratepayers are opposed to such an expenditure being loaded on them without a chance being given them to record their views.

They do not believe that the City Council should accede to the request of the Board of Education and authorize the construction of the new Collegiate building until the ratepayers have approved of the proposition.

That being so candidates for the Board of Education and for the Council should fly their colours.

If they believe that the expenditure should be assumed by the city without a mandate from the people, let them say so.

If they favour the submission of a bylaw to the ratepayers, let them make known their attitude.

Candidates who will not make a straight-forward declaration on this point are likely to get short shift from those electors who believe that the ratepayers should be consulted.

Before Friday every candidate in the race should be out in the open so that the electors will be in a position to realize just what policy a vote for any particular aspirant involves.

TWO ISSUES TO BE SETTLED.

Two questions that are to be voted on by the electors on New Year's are unfortunately out of season.

It is not an easy task to stir up interest in either daylight saving or Sunday bathing when the weather conditions are suggestive of Labrador rather than of summer recreation.

At the same time the Council has done well to present these issues to the electorate at the municipal election for a decision, thus avoiding a repetition of the controversy over both questions in the early part of last summer.

The electors should remember that the vote on New Year's Day is final; it will dispose of both these matters for another year, and there will be no advantage in trying to stir up an argument when the warm weather comes again.

Daylight saving is a matter that will touch every one in the community, because a vote favourable to summer time will mean that all our affairs during the summer months will be regulated by a different time standard.

There are various arguments in favour of and against daylight saving.

Its advocates claim that once the time is altered everything goes on as usual, except that there is an extra hour of sunlight available in the evening for recreation, and they add that the effect of this longer play period is wholly beneficial.

Those opposed to the plan declare that it is confusing, and that workmen who have to rise early and mothers who find it impossible to get their children to bed as early as they should find daylight saving a decided handicap.

It is noticeable, however, that in those cities where daylight saving has been in operation for a number of years there is little sign of a wish to abandon the plan, which would seem to indicate that the longer the summer time scheme is tried the more desirable it seems.

However, the issue is to be decided, so far as Peterboro is concerned, by the electors, and it is to be hoped that those whose names are on their lists will take the trouble to express their opinion on this subject.

As for supervision of the city's swimming beaches on Sunday, the Examiner's views are well known.

When Sunday bathing is done by every other section of the community the Examiner can see little logic and less justice in depriving those who are unable to get out of town on Sunday of the opportunity of cooling off by a plunge into the river under safe conditions.

For a number of years, until last summer, the civic beaches were supervised on Sunday, and there have been no indications of a lowered moral standard as a result.

As a matter of fact, beaches are open almost everywhere on Sunday, and unless Peterboro wants to be advertised as a hot-bed of blue-lawism the voters must see to it on Friday that the Puritan complex of the 1925 Council is corrected.

SOMETHING TO BE STRAIGHTENED OUT.

Twenty years ago the Government of Canada, aiming to check the outflow of Canadian grain through American ports, and for the purpose of giving our own ports in the Maritime Provinces a chance to get at least some of this business, embarked upon a great national railway scheme. It spent 170 million dollars in building a railway from Western Canada to Quebec and then onward to the Maritime Provinces. This road was built to carry Canadian grain to Canadian ports at a rate which would permit competition with American ports. Section 42 of the agreement reached with the directors of the new Grand Trunk Pacific set forth:

"... the aid herein provided is granted by the Government of Canada for the express purpose of encouraging the development of Canadian trade and the transportation of Canadian goods through Canadian channels. The company accepts the aid on these conditions and agrees that all freight on the lines of the railway or its branches not specifically routed otherwise by the shipper ... shall be carried to Canadian ports."

And Section 43 of the agreement said:

"It (the company) shall not in any matter within its power either directly or indirectly advise or encourage transportation of such freight by routes other than those above provided, but shall in all respects in good faith use its utmost endeavors to fulfill the conditions on which the public aid is granted, namely, the development of trade through Canadian channels and Canadian ocean ports."

Upon this clear understanding—nothing could be clearer—Parliament sanctioned the expenditure of 170 millions. Upon the same clear understanding the Maritime Provinces supported the project.

That understanding has never been lived up to. It is not being lived up to now. Since the opening of the present grain hauling season 92,000 carloads of wheat were loaded at C.N.R. points on the prairies. Yet not a single carload of it reached Halifax. Out of 125 million bushels of grain shipped from the West only 1,250,000 bushels have reached St. John. The remaining 123 million bushels have gone through American ports—much of it to Portland.

Why is this? Is the Canadian National management to blame, or the shippers, or geography, or the Government?

Sir Henry Thornton in an interview given on Tuesday to the St. John Telegraph-Journal disclaims responsibility. He says:

"Notwithstanding statements made to the contrary, neither the Canadian National Railways nor myself as its President can control the port of shipment for export grain. The control lies entirely with the grain pools and the owners of the grain."

Sir Henry goes on to say that:

"The entire matter is affected by economic shipping and market conditions of considerable complexity and a satisfactory conclusion will only be gained by a recognition of the sincerity of purpose by all sides coupled with harmonious effort."

What are those "economic shipping and market conditions of considerable complexity" to which Sir Henry refers? Sir Henry himself says that he is making an earnest effort to probe them, and those who know the man will have confidence in his statement. But Parliament, we think, should help; it, too, should try to ascertain why it is that the real reason for an expenditure of 170 millions of Canadian money has never and is not now being justified.

Certainly we did not spend that 170 millions for the sake of Portland and Buffalo.—Ottawa Journal.

EDITORIAL NOTES AND COMMENT.

Might as well join in with the throng and say, "Was it cold enough for you?"

Peterboro people were given a chance yesterday morning to experience what White River folks would call a balmy winter's day.

Vote as you like—but vote is the slogan this week in place of the familar "Do your Christmas shopping early."

The election is only a few days away, and so far not a single fight over daylight saving has been recorded. Doesn't anybody know there is to be a vote on this question on Friday?

It is difficult, too, to get excited over Sunday bathing with the thermometer hovering around the 26 below mark.

The improved menus for feeding guests at the jails will cost the municipalities more money.—British Whig.

Santa will have an easy job in discerning stockings this year.—Brantford Expositor.

Some of these booze rings are becoming as tarnished as an old piece of Christmas jewelry.—Chicago Post.

— RADIO — PROGRAMS

MONDAY, DEC. 28.

WEAF, NEW YORK—492.
7.15 p.m.—H. Barth, piano.
7.30 p.m.—"Lullaby Lady."
9.00 p.m.—Gypsy Entertainers.
10.00 p.m.—Grand Opera "Ernani."

WNYC, NEW YORK—526.
7.30 p.m.—Police alarms; orchestra.
8.15-9.00 p.m.—Harry Needle, violin J. R. Williams, tenor;
9.00 p.m.—Musical comedy "The Purple Peacock."

WHN, NEW YORK—361
8.05 p.m.—Dance music.

WHAP, NEW YORK—240.
7.00-11.00 pm.—Golf talk; negro spirituals; folk songs; piano; trio; talk on aliens; violin.

WOKO, NEW YORK—232.
8.00 p.m.—Royal Aces.
8.30 p.m.—Health talk.
8.35 p.m.—Meredith and Osborne, songs.
8.50 p.m.—Doris Mackay, soprano.
9.05 p.m.—Ukulele Bob McDonald.
9.20 p.m.—Lehigh Serenaders.
11.00 p.m.—Chicagoans Orechestra

WESR STATEN ISLAND—278.
8.00-9.00 p.m.—Oriental musicale; vocal solo; news Bible lesson.

WAHG, RICHMOND HILL—316
7.30 p.m.—Rialto Club Orchestra.
8.00 p.m.—Martha Brauninger, soprano.

WOR, NEWARK—405.
7.30 p.m.—Katinka Orchestra.
8.00 p.m.—"Current Topics" lecture.
8.30 p.m.—Branford Theatre music

WGCP, NEWARK—252.
8.30 p.m.—Bradford Entertainers.
8.45 p.m.—Talk to boys.
9.10 p.m.—Orchestra.

WLIT, PHILADELPHIA—395.
7.30 p.m.—Dream Daddy.
9.00 p.m.—Stanley Theatre features.
10.00 p.m.—Arcadia Orchestra.

WPG, ATLANTIC CITY—300.
8.00 p.m.—Children's period.
8.30 p.m.—Studio recital.

WBZ, SPRINGFIELD, MASS.—333.
8.30 p.m.—Organ recital.
9.30 p.m.—Conservatory musicale.

WGY, SCHENECTADY—380
7.45 p.m.—Musicale.

KDKA, PITTSBURGH—309.
9.00 p.m.—Music.

WCAE, PITTSBURGH—461.
7.30 p.m.—Sunshine Girl, songs.
8.00 p.m.—Nixon Orchestra.

CKNC, TORONTO—357
10.00-12.00 p.m.—Musicale.

CHIC, TORONTO—357.
8.00 p.m.—Quartet; trio; soloists.

CFCF, MONTREAL—411
7.30-8.30 p.m.—Concert; orchestra.

WTAM, CEVELAND—389
8.00-11.00 p.m.—Symphony concert.

WCX, DETROIT—517.
8.00 p.m.—Detroit Symphony Orchestra.

WRKC, CINCINNATI—422
7.00 p.m.—Hotel Alms Orchestra.
9.00 p.m.—Sanker's Orchestra.

WLW, CINCINNATI—422.
8.00 p.m.—Dinner music.
WMBF, MIAMI BEACH—384.
10.00-12.00 p.m.—Dance music.

SUCCEEDS ENRIGHT.

Geo. W. McLaughlin Heads New York Police.

NEW YORK, Dec. 28.—(Canadian Press).—George V. McLaughlin, state superintendent of banks, has announced his acceptance of the office of police commissioner of New York offered him several days ago by Mayor-elect James J. Walker.

He will take over the office on January 1, when Mr. Walker becomes mayor. Mr. McLaughlin, it was said, was recommended for the position by Governor Alfred E. Smith and Tammany Lander George V. Olvany.

Commissioner Richard E. Enright will have his office with Mayor Hylan on January 1.

NEW CATHEDRAL

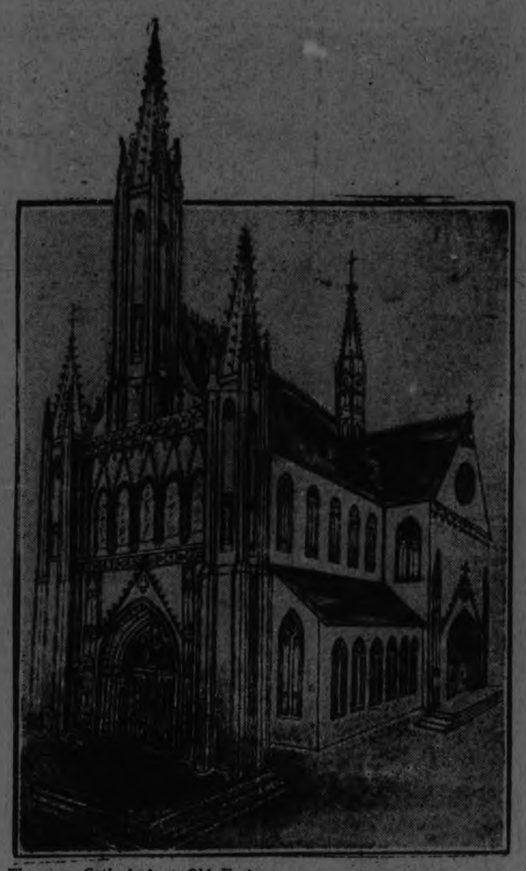

The new Cathedral at Old Fort Ste. Marie now under construction. It is expected that it will eventually be one of the most popular shrines in Canada.

CATTLE, GRAIN AND PRODUCE

Peterboro—Toronto—Montreal Winnipeg

MONTREAL GRAIN AND PRODUCE

MONTREAL, Dec. 27 (Canadian Press).—There was no demand for Canadian grain from foreign buyers on the Montreal market Saturday, and the enquiry from local and country interests was almost nil, therefore no new business of importance was done and the market on the whole was dull, but the undertone was firm. Car lots of Ontario and Quebec No. 2 white oats were quoted at 52 cents, No. 3 white at 50 1-2 cents and No. 4 white at 49 1-2 cents per bushel, ex-store.

There were no new developments in the local flour situation on Saturday, but the undertone to the market was very firm and the indications were that higher prices would be in order in the near future on account of the continued strength in wheat values. The demand from all sources was of a very limited character and business was dull. Winter wheat flour was also slow and prices were unchanged.

The trade in baled hay was slow and the condition of the market was unchanged, with car lots of No. 1 timothy hay quoted at $14.50 to $15 per ton, No. 2 timothy hay at $13.50 to $14 per ton, No. 3 timothy hay at $11 to $12 per ton.

EGG PRICE DECLINE

A noticeable weakness has developed in the market for strictly fresh eggs over the holiday and prices for extras have declined 7c per dozen, and firats 1c to 2c per dozen. The factors responsible for this have been the increase in the home production and the lower prices ruling in the United States with the result that some lots have already been imported from Chicago. The demand in the local market on Saturday was quiet as is usually the case after a holiday, but some business was done. There has been no important change in the condition of the storage egg situation, prices having ruled steady owing to the fact that stocks at most centres are said to be pretty well depleted and it is expected that what are left will be disposed of early in the New Year.

CHICAGO GRAIN

CHICAGO, Dec. 26 (Canadian Press).—Wheat kited higher today with a swiftness that amazed even trade veterans. Word that the harvest in Central and Southern Argentina is being spoiled by rain came just at a time today when the market was confronted with trade advices of curtailed supplies nearby everywhere except in Canada, and with United States mills reported as actually possessing bread material for only 60 days ahead.

After soaring as much as 9 3-4 cents a bushel in some cases, the wheat market had a tumultuous finish, 4 to 7 1-2 cents up. December $1.83 3-4 to $1.84 1-4 and May $1.79 5-8 to $1.80, with corn at 1 to 2 cents advance; oats showing 5-8 to 1 1-8 cents gain, and provisions varying from unchanged figures to a rise of 52 cents.

Half-frantic bidding on the part of previous speculative sellers of the December delivery of wheat hoisted the price of that month a cent at a time before the top point for the day was attained shortly before the close. The extraordinary advance in the December price and the eagerness of buyers of that delivery was connected with the fact that a final settlement of all December accounts is due within the next four business days.

Most of the outstanding December deals, however, have apparently been cleared up, and the bulk of bueinsss was in May and July, both of which scored big gains, but were eclipsed on the blackboard by the streak-lightning action of December.

New high price records heretofore this season were smashed in the wheat market today long before the day's peak had been passed. From the outset talk was current that the adjustment of wheat supply and demand in the United States had never before been so close; that the domestic movement of wheat from the country is dwindling, and that marketings of wheat in the Canadian Northwest also are on the wane.

With available stocks of wheat on the ocean and in foreign markets represented as below normal, scarcity of offerings here during the first part of the Board of Trade session today tended further to stimulate demand, and it was not until business had nearly ended that profit-taking sales led to something like a decided reaction.

Wise and Otherwise.

Either do not attempt it at all or go through with it.—Ovid.

A benefit is estimated according to the mind of the giver.—Seneca.

It is just 400 years since Wolsey presented Hampton Court to the State, and that Tyndale began the printing of his English New Testament.

JUST LIKE A MAN By Gene Knott

HUNTERS KILLED CANADIAN GEESE

Recall Killing of Mate and Cogitate on Bird Love Story.

CHILDREN AFFECTED

PARSONS, Kans., Dec. 28.—When a mammoth white Canadian snow goose was shot at the Island, in a bend of the Neosho, it terminsted what is believed to have been a love story in bird-dom.

Hunters of the community believe that the death of the goose was the final chapter in a tragic story of bravery, noble leadership, lasting love and fidelity—the sequel to a tragedy enacted two years ago that was marked by news stories and editorials throughout the land.

That was the woeful death of "Snow King," so dubbed by his slayer, who had stalked the bird for three years as he made his southward flight dauntlessly leading a flock of brown geese. Majestically the great bird soared over the river and field where his hunter lay, cleverly keeping his distance. But finally man's carefully laid plans were fruitful. Disguised as a cow, with bell hung around his neck and gun holding the tail in proper position, he deceived the goose when it stopped to feed in a cow pasture. And Snow King fell.

At intervals since Snow King's death, a great white goose had been noticed about the scene of the tragedy. Farmers talked of its beauty; hunters coveted it—but it always eluded them. It always returned, however, to the scene of Snow King's last stand. It is believed the bird would join different flocks for it was seen to arrive with one bunch and then another, but always remaining after the others moved on southward.

Sentiment of the community, mixed with bits of out-door lore, have woven a pretty story about this second bird, which has been called "Canadian Beauty."

One hunter recalled having wounded a goose and of keeping it in camp. Its wild called and called for it and finally ventured into camp rather than be separated from its mate. Another added that when a goose mates, it mates for life; that if it loses its mate it will not stay long with any flock, and will fly and swim and feed alone.

And so they wonder if "Canadian Beauty" was the mate of Snow King. They wonder if she went a little while with the flock of brown geese two years ago, and, missing Snow King, returned to the scene of his disappearance in vain search for him. They wonder if discouragement prompted her to join other flocks, only to leave them and return to the place where her lost mate was last seen.

The youngsters, hearing of the double tragedy, stood in front of the window where "Canadian Beauty" hung for a while, marvelling at the six feet nine inches of her wing spread, their attitudes as expressive as if in the presence of honored dead.

A THOUGHT.

OUR OWN DOOMSDAY BOOK.

(By Glenn Frank)

Pollyanna is in eclipse.

Her smiles are being smothered by the literature of despair that is pouring from the presses.

Since the war the literary market place has swarmed with prophets of doom. On every street corner stands some modern Jeremiah to tell us that we are citizens of a crumbling civilization.

Here are some of the entries they have made in their day-book of despair:

The birth rate of the better human stocks is declining; the best families are having the smallest families; we are witnessing the survival of the unfittest; the masters are being swamped by the morons.

We are becoming mob-minded; the individual has been submerged in the crowd; the highest we dare think is what the mob will approve; we are being ruled by the autocracy of the average and run by a dictatorship of the dull.

In our passion for mass production we have put quantity above quality, chained ourselves as slaves to machines and made mechanization the spiritual mistress of our existence.

Our institutions have become so big and so complicated that we are not up to the job of managing them effectively any longer; we are like a nervous spinster clutching at the reins of a runaway team as we try to manage a civilization that has become too complicated.

To Stop a Cold in One Day

Take Laxative Bromo Quinine tablets

The tonic and laxative effect of Laxative BROMO QUININE Tablets will fortify the system against Grip, Influenza and other serious ills resulting from a Cold.

The box bears this signature E. W. Grove

Price 30c. Made in Canada.

The younger generation is on the loose, morally adrift without rudder or compass.

Suicide is on the increase, grim reminder that we have lost that zest for life that healthy civilizations always display.

Neurasthenia is spreading.

The proportion of insane and feeble-minded is increasing.

Men are depending less on themselves and more on government.

Religion is waning and witchcraft is waxing. We no longer pillory witches: We patronize them, paying them fat fees to tell us our futures by our palms or by the stars.

Murders multiply and crimes of violence grow by leaps and bounds.

Society splits into classes and cliques and clans, all highly self-conscious and self-centred.

There is a new birth of bigotry.

Revolution rides its black horse of envy against the successful.

Humanity heads into a blind alley.

I am not stating my personal opinions; I am simply reading headlines from the doomsday book which the students of our civilization have written.

It behooves a man to keep his head while reading this literature of despair. Other ages have had their prophets of doom and still pulled through; it is always easier to predict ruin than to predict renewal; but we shall be unwise to ignore the fact that leaps from every page of this doomsday book; namely, that our material growth has outstripped our moral growth.

A visitor from another planet would be likely to describe us as a race with the power of super-men and the morals of sub-men.

If we can make our mind-power equal our horse-power, we can afford to burn our doomsday book.

THREE MEN KILLED, QUARREL AT DANCE

Found Near Door Of Social Club. Hall Furniture Wrecked.

NEW YORK, December 29. Canadian Press. — Three unidentified men were shot and killed here Saturday as the climax of a Christmas dance at the Adonis Social Club in South Brooklyn resort.

The police believe that the men came at midnight to the club where dancing was going on. They were accompanied by girls, and it is believed that a quarrel arose between the strangers and the dancers over the choice of partners.

The triple crime was discovered when a policeman found one of the bodies lying in the street, and two others in a hall near by amid broken furniture which had apparently been wrecked in a terrific struggle. The hall was deserted.

The J. M. Greene Music Co., Ltd.

Authorized Westinghouse Dealers

Westinghouse Radio Tubes

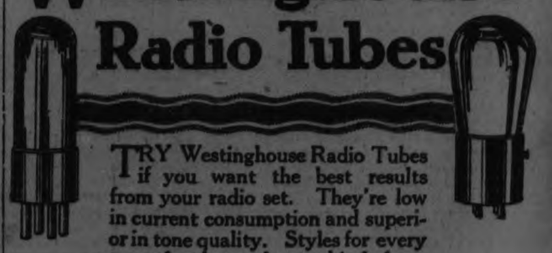

TRY Westinghouse Radio Tubes if you want the best results from your radio set. They're low in current consumption and superior in tone quality. Styles for every type of socket and every kind of service. Insist on genuine Westinghouse Radio Tubes from your dealer

CANADIAN WESTINGHOUSE CO., LIMITED HAMILTON ONTARIO

We handle a full line of Westinghouse Receiving Sets

Duffus Motor Sales

Water and Charlotte St. - - - Phone 1760

ANOTHER CRISIS APPROACHING IN FRENCH CABINET

Radical Groups Prepare Their Own Bills to Balance Budget.

SUGGEST ECONOMY

Briand Will Resign if Government's Projects Not Accepted.

PARIS, Dec. 28. — (Canadian Press).—The Government and the parties which compose its majority in the Chamber of Deputies are now providing the extraordinary spectacle of a frantic race to forestall each other in the presentation of a financial programme to Parliament.

This situation gives rise to the prospect that the New Year will start off politically with another Cabinet crisis. The seriousness of this is heightened by Premier Briand's declaration that he will make no further partial changes in his Ministry. If Finance Minister Doumer's projects are rejected it will mean the rejection of the whole Cabinet.

The issue may not come to a head, however, until the regular session of the Chamber begins about the middle of January.

During the past week three groups of the Left cartel have been working feverishly on bills designed to balance the budget. That they have outstripped the Government in the race was indicated Saturday by their announcement that their bills have been drafted and will be introduced in the Chamber Monday morning.

Cabinet Divided.

Meanwhile, the Cabinet remains divided on M. Doumer's plan for a double tax on business turnover and will be unable to settle this matter before the Cabinet meets again on Tuesday. By that time, it is believed in the lobbies of the Chamber, the groups of the Left bloc will have applied rigid discipline to all their members and have made approval of the Government bills, whatever they may be, impossible.

The bills which the Left groups will push as substitutes for the Government measures provide for economies in official administration amounting to 800,000,000 francs; increase the income taxes payable by foreigners; institute grave penalties for tax dodging, and reinforce the means at the disposal of the fiscal administration for the detention of false declarations.

One of these bills provides that no person can vote until he has satisfied the authorities that he has complied with all the tax laws. Commissions are proposed to decide what persons engaged in the liberal professions shall pay if these disagree with the tax officials.

Dodge Capital Levy.

The Radicals and Socialists have cleverly dodged the question of a capital levy in these bills, restricting them to measures considered sufficient to balance the budget, leaving measures for fundamental financial restoration for later consideration.

Some features of the Left bloc's bills are generally accepted favorably, although altogether they are criticized as likely to increase the cost of collecting taxes more than the economy of 800,000,000 francs for which they provide.

FOUR TRAINMEN DEAD.

Switch Engine Backed Into Freight.

FORT WORTH, Texas, Dec. 28. (Canadian Press).—Four trainmen, all of Fort Worth, were killed and two others injured Sunday when a switch engine backed into an approaching freight train on the Fort Worth and Denver Railway near here.

The dead are Harvey Decamp, switch engine fireman; J. J. Lloyd and B. C. Pickett, switchmen, and Ray Sands, fireman.

The engineers of the wrecked locomotives, I. N. Litrell, Wichita Falls, Texas, and P. J. Wallace, Fort Worth, were injured about the legs.

CROWD MOBBED AND KISSED COMPOSER

Emotional Outburst at Chicago Opera Premiere.

CHICAGO, Dec. 28.—(Canadian Press).—Opera in English enthusiasts broke all bound Saturday when W. Franke Harling, Boston composer at the conclusion of the world premiere of his "A Light from St. Agnes" was pursued into the lobby of the theatre and kissed repeatedly. Harling conducted his own opera, the first to introduce the saxaphone and banjo, and with the Chicago Civic Opera artists received the plaudits of society and music lovers in the galleries, but the real demonstration occurred when he reached the lobby.

At least 200 men hugged and kissed him. Women were as emotional as the men and Harling escaped them almost in a state of collapse, fleeing to his hotel room.

The composer formerly was musical director at West Point Military Academy, where he composed "The Corps."

Sandringham, the Norfolk residence of the late Queen Alexandra, was bought by King Edward for £1,000,000. Since then the estate has been much improved and has largely increased in value.

GIRL RIDES TWO DAYS IN SUBWAY ON LAST NICKEL

Ran Away From Home — Lacked Money to Buy Food.

U. S. NEWS BRIEFS

Ancient "Newsboy," Lived in Poverty, Left $50,000 Estate.

NEW YORK, N.Y., Dec. 28. — (Canadian Press.)—After riding in a subway for two days without food, 14 year old Bertha Futell, attracted the attention of a woman passenger, who turned her over to the authorities. Bertha said she had run away from home and spent her last nickel on Christmas Day to get into the subway, where it was warm.

ALIMONY IN ARREARS.

YONKERS, N. Y., Dec. 28. — (Canadian Press.) — Charged by Mrs. St. Peter, 72, with being in arrears with his alimony payments, John St. Peter, 75 has been ordered to appear and render an account on his five dollar a week alimony dealings.

COUNT SERVES PAPERS.

WEST PALM BEACH, Fla., Dec. 28.—(Canadian Press.)—Papers in the separation suit instituted by Count Ludwig Salm von Hoogstraeton, have been served on his wife, the former Millicent Rogers, heiress of forty million dollars.

LEFT $50,000 TO STATE.

PORTLAND, Oregon, Dec. 28.—(Canadian Press.)—Francis Gurks, 94 year old "newsboy" who died Thursday, last, left an estate of $50,000 to the United States' Bureau of Education. Gurks, clad in rags and with burlap to serve for shoes, cried his papers every night on a downtown corner, until his death.

HOW MAYAS KEPT TIME.

CAMBRIDGE, Mass., Dec. 28. — (Canadian Press.)—The method by which the ancient Mayas counted time based on the circuit of the planet Venus in the sixth century B.C., has been discovered by Dr. Herbert Spindoen, of Harvard University, it is announced.

A NEW PROTEIN FOOD.

CAMBRIDGE, Mass., Dec. 28.—(Canadian Press.)—A new protein food made from beef serum which has all the characteristics of white of eggs, has been developed by Professor J. W. M. Dunker, of Harvard. The new food is said to be rich in energy, readily digested and entirely practicable.

SHOOTING GALERY SUICIDE.

LOUISVILLE, Ky., Dec. 28. — (Canadian Press.) — Charles J. Smith walked to a shooting gallery with the aid of two crutches, laid down a nickle, fired one shot for a bull's eye, and fired the second through his own head.

FOLLOWED WIFE TO GRAVE.

NEWTON, Mass., Dec. 28. — (Canadian Press.) — Despondency over the death of his wife was believed to have caused the suicide of Harry K. Keith, coal mine manager, who shot himself through the head.

LIQUOR IN WOODPILE.

CAMBRIDGE, Mass., Dec. 28.—(Canadian Press.)—A woodpile in the back yard of Paula Gastare yielded 1,600 gallons of liquor when raided by the police.

FACTS REGARDING COLLEGIATE INSTITUTE

Supplied by autho ity of the chairman of the Board of Education:

What is the state of things in the Collegiate Building on McDonnel Street. Here every inch of classroom space is occupied. One class of 40 pupils being on the third floor. Most of the classes have 40 pupils enrolled, although the department regulations permit only thirty. There are four First Forms, each with 40 pupils.

The majority of the first form pupils must be cleared out into three Second Forms each year, to make way for part of the 225 Entrance pupils who seek admission. Some of the pupils pushed up into the Second Form and then into the Third Form have failed in several subjects, but go on into another form with those who have made high marks—classes so large and of such different standing are very difficult to teach and the situation is unfortunate for pupils, parents and teachers.

There is no provision for Domestic Science, Manual Training and Gymnasium in this school. The girls in the two first years get a certain amount of Domestic Science in the Central School, but this room is not available for Third Year work, which is the most interesting and valuable to the girls. The boys of the Junior School get one hour a week manual training at the Central School—but the higher classes have no training. The Board of Education pay $700 a year to the Y.M.C.A. to give some of the boys a certain amount of Gymnasium work.

Is it fair to these pupils to overcrowd the rooms, making good teaching almost impossible, to have boys and girls losing time going to the Central School and to the Y.M.C.A. for work that they should have in their own school? The limit of accommodation has been reached in this school. Where shall next Septembers 225 Entrance pupils be placed?

BEARS AT RIVERDALE ZOO

Two shaggy bear cubs of the hyperborean breed have been forced to forsake their home in the frigid ice wastes of the northland for new quarters in the Riverdale Zoo, Toronto.

WOUNDED WERE LEFT TO DIE IN CHINESE BATTLE

Feng's Capture of Tientsin Most Sanguinary in Modern China.

TWO WAR ZONES.

Field Hospital Service Inadequate — Arms Exhausted.

PEKING, Dec. 28 (Canadian Press).—The battles which led to the defeat of the Chihli army of General Li Ching-Ling and the occupation of Tientsin by Marshal Feng Yu-Hsiang were the most sanguinary ever fought in modern China, in the opinion of observers. Twenty-three hundred wounded in the Nanyuan hospital alone doubtless represent only a small porportion of the Kuominchun (Feng's army) casualties, whose total probably will never be known.

General Li is reported to have estimated his dead at 4,000 and to have boasted that his was smaller than the enemy's.

Because of the nature of the conflicts and the inadequate field and hospital service, thousands died in the trenches and open country from wounds and exposure.

The reports of the reverses suffered by General Kuo Sung-Ling, who was executed after his defeat by Marshal Chang Tso-Lin around Mukden open up a new chapter, since with hostile forces north and south of Tientsin the tenure of the Kuominchun is questionable.

It is not expected, however, that any attempt will be made to recapture Tientsin because of the exhaustion of resources on all sides. It is believed that railway service will be reopened to Tientsin at an early date.

The Manchurian Front.

SHANGHAI, Dec. 28 (Canadian Press).—Details received here of the collapse of Kuo Sung-Ling's army in Manchuria indivate that, finding his troops losing their spirit and because of the bitter cold, shortage of ammunition and medical and other supplies, de decided to stake all on a powerful offensive. His scouting and reconnaisance work was poor, while Marshal Chang's cavalry and aircraft kept the Manchurian chieftain informed of his adversary's every move.

General Kuo's advance troops went forward in a great wave, but their supports were unable to keep in touch with them, while the defenders slowly retreated until the force of the wave was spent. Meanwhile, Chang Tso-Lin's aircraft unceasingly bombarded the advancing enemy, and 5,000 cavalry delivered a sudden attack on Kuo Sung-Ling's left rear, which was thrown into dire confusion. The main defending army then took the offensive, and the whole of Kuo's army collapsed within a few hours.

RESUME SERVICE CHINESE RAILWAY

Line Between Pekin and Tientsin Was Disarranged By Fighting.

WASHINGTON, Dec. 26 (Canadian Press). — The resumption of service by the international train between Pekin and Tientsin, disarranged for some days because of fighting about the latter city, was disclosed in a message from Minister MacMurray, made public last night by the State Department. The commercial service has been resumed with depleted equipment, the message said. Unofficial advices told of the capture of Tientsin by the Kuominchun (national people's army) over the opposition of General Li Ching-Ling, former Governor of Chihli Province.

WANT MUMMIES BACK.

Algerians Seeking Count to Prorok.

PARIS, Dec. 28 (Canadian Press) —The Matin says that the Governor-General of Algeria has broadcost an announcement throughout his sphere of action that he is "searching for an American citizen, Charles Byron Cunes, known as Count De Prorok, born 1896 in Mexico." The announcement is accompanied by a list of grievances against Cunes. The Government of Algeria, adds the paper, says that despite the rigid regulations, Cunes "carried off a certain number of archaeological discoveries made in Algerian subsoil, notably four mummies which he unearthed at Hoggar."

The Count left for America December 15.

SCHOONER LOST PORTLAND FEARS

Sailed For Boston Three Weeks Ago.

PORTLAND, Maine, Dec. 28 (Canadian Press).—Two Portland four-masted schooners, the Cora F. Cressy and the Bright, which left Boston together three weeks ago bound for Norfolk, have not been heard from, and fear for their safety is expressed here. Charles W. Griffin is in command of the Cressy and he has a crew of eleven. The Bright sailed under Captain A. L. Warner, of Boston, and had a crew of ten. Both crews were shipped at Boston.

Heavy gales were reported 48 hours after the schooners left port and the weather has been rough most of the time since their sailing.

MIDWEEK MARKET.

Farmers Will Have New Year's Goods on Sale Here.

There will be a New Year's market in Peterborough on Wednesday.

BIG SILK MERGER.

$20,000,000 Consolidation Involves Beldings.

NEW YORK, Dec. 28 (Canadian Press).—A $20,000,000 silk merger, uniting Belding Brothers and Company and the Heminway Silk Company, two of the oldest and largest silk thread manufacturers in the United States, was announced last night.

The consolidation involved an outright purchase by the Belding interests of the Heminway Company, which has total assets exceeding $5,000,000. The enlarged concern, which will be known as the Belding-Heminway Company, will have total assets of more than $20,000,000, estimated annual sales of approximately $16,000,000, and estimated net earnings of $2,000,00, based on the past year's showing.

SCHOOL REPORT

S. S. NO. 7, EMILY.

Result of promotion examinations S. S. No. 7, Emily, names in order of merit:

From III St. to IV Jr.—Margaret Carroll, Helen Franks, Marion Franks, Helen Sullivan, Vera Franks, Cyril Carroll.

From III Jr. to III Sr.—Fernald Lowes.

From II Sr. to III Jr. —Gerald Lowes and Emmett Crough (equal), Rita Carroll, Clare Carroll, Verva Lowes.

I Jr. to I Sr.—Jack Doran.

Jr. Pr. to Sr. Pr.—Muriel Lowes, Grace Franks, Ambrose Sullivan, Eddie Barrett, Olive Davies, Dorothy Davis.

Teacher, Veronica Gannon.

13 Killed, 100 Injured In Philippine Theatre Fire

MANILA, Dec. 28 (Canadian Press).—Thirteen natives were killed and nearly a hundred injured in a fire which destroyed a moving picture theatre in the town of Opon, Cebu province on Christmas Eve.

A man named Barnum saved many lives when he cut an opening in the wall with a axe, enabling hundreds to escape when the regular exit was jammed.

EXPLAINS MIRACLE.

Professor Y. Henderson, the Yale physiologist, who in a lecture in London gave a natural explanation to the miracle of Elisha raising to life the son of the Shulamite woman. Prof. Henderson believes that the child was in a coma as a result of eating poppies in the fields. Elisha breathed carbon dioxide, which is exhaled by all human beings, into the child, and recent experiments show that carbon dioxide used with anaesthetics allow greater control of breathing and speedier return from anaesthetics.

Four years ago, Mrs. J. P. Price, an Irishwoman, went to Rhodesia to seek a fortune by farming. Her only experience of farming had been gained in England during the war. Yet she has successfully developed a large area of country; her farm, in fact, has become one of the show places of South Africa. It was visited by the Prince of Wales on his recent tour.

BIBLE CLASS HELD CHRISTMAS SOCIAL

Teacher and Officers Were Given Presents By Members.

MILLBROOK, Dec. 28. — The members of the "Boneka" Bible class of the United Church Sunday school, met for a Christmas social gathering at the home of their teacher, Mrs. (Rev.) F. H. Howard, about twenty being in attendance.

During the evening, which was pleasantly spent in music, games, and social converse, Mrs. Howard was presented with a beautifully embroidered linen centerpiece, and boxes of home-made candy were presented to the retiring president, Mrs. F. W. Smith, and to the retiring secretary, Mrs. J. Todd, whom all were glad to welcome back after her recent illness. The recipients of the gifts expressed warm appreciation of the kindly thoughtfulness prompting, in so pleasant and tangible a manner, these outward tokens of the harmony and helpfulness which characterize the spirit of the class.

A brief business session was held and the officers elected for 1926:

President—Mrs. J. L. Byam.
Vice-Pres.—Mrs. John Rowland.
Secretary—Miss Mary Widdis.
Treasurer—Mrs. Jas. Might.
Convenor of Devotional Committee—Mrs. Hilliard Lang.
Convenor of Missionary Committee—Mrs. G. E. Burnham.
Convenor of Social Committee—Mrs. G. W. Sayles.
Convenor of Membership Committee—Mrs. F. Smith.

A contest, to increase the class membership, and attendance was arranged for, Mrs. Jas. Might and Mrs. C. C. Garside being appointed captains. There were 26 present last Sunday.

No man is a hopeless fool until he has made a fool of himself twice in the same way.

Where Wealth Starts,

Delve into the history of every great fortune or enterprise and you will find someone who saved money.

THE ability to save money is a test of character. Moreover, it is a fascinating habit. Better still, it brings with it the ability to take advantage of business opportunities that always come to the man or woman with ready money. Start buying your independence today by opening a savings account with this Bank.

THE BANK OF NOVA SCOTIA

Capital $10,000,000 Reserve $19,500,000
Total Resources $230,000,000

ESTABLISHED 1832

2520

"I see by the papers . . ."

WE ALL do. It's a national habit. Newspapers open and close the day. They are a vital part of our daily existence. Take them from us and the wheels of progress stop. We must have the news!

And news about merchandise ranks with news about current events. As a matter of fact, it is even more personal. It concerns you and your daily needs. Food. Clothing. Shelter. Household necessities.

The newspapers bring you this vital news of merchandise. The advertising columns of this paper are a business guide-book to guide both footsteps and expenditures. They tell you what, tell you who, and show you where. Pilots of the family purse.

Read the advertisements. Every day. Buried in small type may be a bargain that was born for you especially. Know before you go to buy, just what you want and what you will have to pay for it.

"I buy by the papers" is the twin of "I see by the papers." You consult a time-table to see what train to take. Consult this newspaper to see what goods to buy.

Newspaper advertisements are buying beacons to light your way to wise expenditure

BELIEVES IN EVOLUTION.

Prof. McMurrich, of Toronto University, who believes that the evidence for the evolution theory is stronger than ever.

RAILWAY TIME-TABLES

CANADIAN NATIONAL RAILWAYS

Canadian National Railway Time Table corrected to date. All trains daily except Sunday.

No. 91—7.10 a.m. for Lindsay and Toronto.
No 96—8.10 a.m. for Port Hope, Toronto, Hamilton, Montreal, Quebec, Halifax and Portland, Me.
No. 93—8.20 a.m. for Lindsay, Orillia, Midland, North Bay and Toronto.
No. 271—8.30 a.m. for Lakefield.
No.98.—8.35 am for Hastings, Campbellford, Stirling, Belleville and points on the main line east
No. 92—12 noon for Lindsay, Port Hope, Ottawa, Toronto, Buffalo, Philadelphia, New York, and makes connection with the International Limited for London, Detroit, Chicago also makes connection with the Transcontinental for Winnipeg, Edmonton and Vancouver.
No. 273—12.05 p.m. for Lakefield.
No. 100—12.15 p.m. for Hastings, Campbellford, Belleville and Ottawa.
No. 95—5.54 p.m. for Lindsay, Orillia, Midland, North Bay and Toronto.
No. 99—6.19 p.m. for Lindsay, Saturday night only.
No. 94—9.10 p.m. for Port Hope, Montreal, Quebec, Halifax, Boston and Portland, Me. Carries through sleeper for Montreal.

CANADIAN PACIFIC RAILWAY.
(Corrected to date.)

GOING EAST—
11.57 a.m.—Norwood, Havelock, Bonarlaw, Tweed, Perth, Smith's Falls, Kingston, Ottawa, Montreal and intermediate points daily. On Sunday this train proceeds east only as far as Havelock.
6.30 p.m.—Indian River Norwood, Havelock and Tweed. Daily except Sunday.
11.55 p.m.—Havelock Tweed, Kingston, Perth, Smith's Falls, Montreal, St. John, Boston and New York. Daily except Saturday.
1.50 a. m.—Havelock, Tweed, Kingston, Perth, Smith's Falls, Ottawa.
GOING WEST—
4.55 a.m.—Myrtle, Toronto, Guelph Goderich, Hamilton, Galt, Woodstock, St. Thomas, London, Chatham, Detroit, Chicago and New York. Daily.
8.00 a.m.—Toronto (Yonge street), Owen Sound, Teeswater and intermediate points. Daily except Sunday.
7.35 a.m.—Toronto, Hamilton, Brantford, Buffalo, Rochester, Boston, New York Galt, Woodstock, London, Chatham, Detroit and intermediate points between Peterboro and Toronto. Daily except Sunday.
9.35 a.m.—Bethany, Lindsay, Orillia, Port McNichol and intermediate points. Daily except Sunday.
3.35 p.m.—Toronto, Hamilton, Brantford, Buffalo, New York, Galt, Woodstock, London, Windsor, Detroit, Chicago and intermediate points between Peterboro and Toronto. Daily.
6.50 p.m.—Lindsay, Toronto and intermediate points. Daily except Sunday.

BARRISTERS AND SOLICITORS

HATTON & REID, BARRISTERS, Solicitors, 397 1-2 George Street, Phone 62. Money to Loan. C. W. Hatton, K.C., J. W. Reid, Successors to A. E. Dixon.

GORDON & O'BRIEN—Barristers Solicitors, Notaries. Money to loan on easy terms. Special attention to Patents and Trade Marks. Phone 219. Hon. G. N. Gordon, K.C., J. A. O'Brien.

J. R. CORKERY, BARRISTER, SOLicitor, Notary Public. Office Ground Floor, 414 Water St., Peterborough. Five Doors North of Hunter Street. Money to loan at current rates on easy terms.

S. T. MEDD—Barrister, Solicitor, Notary. Office over the Dominion Bank, corner of George and Simcoe streets. Telephone No. 22. Private funds to loan at current rates upon easy terms.

DUMBLE & JOHNSTON—Barristers, Solicitors, etc. Office, over the Toronto Savings and Loan Company, George Street, D. W. Dumble, K.C., W. Johnson.

R. R. HALL—Barrister, Solicitor, etc. Peterboro, Ont. Office, corner of Hunter and Water streets, over the Canadian Bank of Commerce. Trust Funds to loan on easy terms of payment.

JAMES FORDYCE STRICKLAND—Barrister, Solicitor, Notary Public Peterboro. 'Phone 191. Money to loan. 375 Water street.

WILFRID F. HUYCKE, Barrister, Solicitor, Notary Public. 395 Water street. Telephone 239.

PECK, KERR & McELDERRY, Barristers, Solicitors and Notaries. Office, Water street, Peterboro. Money to loan at the lowest current rates of interest Telephone 1950. E. A. Peck, F. D. Kerr, K.C., V. J. McElderry.

MEDICAL.

DR. BUCHANAN, F.R.C.S., Edinburgh M.R.C.S., Eng., L.R.C.P., London, Eye, Ear, Nose and Throat Specialist Hours 9-11 2-4 p.m., and 7-8 p.m. 'Phone 519. Office, corner Water and Murray streets.

F. T. WEBSTER, Ontario Land Surveyor, Professional Engineer, formerly with Lewis and MacRostie of Ottawa. Phone 2540.

DR. C. C. CRAGG—Eye, Ear, Nose and Throat Specialist. Office 185 Charlotte street, formerly occupied by Dr. Neal. Hours—9-11 a.m. 2-4 p.m., 7-8.30 p.m. Telephone: House 1018. Office 2183.

DR. W. D. McELROY, Vet. Sur., office and residence, 196 Charlotte St., Charlbond Bldg., Peterboro. Phone 16237.

Advertise in The Examiner

KING OF DOGDOM SOLD

Champion "Hefty Argo," owned by Reg. P. Sparkes, international dog judge, has been sold for the record sum of $4,250 to Isaac Norris, wealthy dog fancier of Bryn Mawr, Pa. This is the highest price ever paid for a dog from Canada. Two years ago Mr. Sparkes sold "Kammel Park Dalian" for the record price then, $2,200.

HERE'S A CONDENSER OF HEROIC SIZE

A new condensor of radical design, and built in heroic proportions, was exhibited at the recent "Radio World's Fair," New York city. Miss Grace Norwood is shown trying to turn the dial on

BOYS WON TRIP TO CITY

Here are Oscar Gudlaugson and Arni Johnson, of Grand Prairie, winners of the Alberta swine judging trophy. This week they spent their first day in a big city as guests of the C.P.R. While in Toronto for the Royal Winter Fair events the boys took in a theatre. They liked it so much that they thought it would be a good thing if shows were given every night in cities.

RACOON AND GEESE TO CR OSS POND

A racoon and several Canadian geese have been selected to go to the London, England, Zoo on exchange. They are here shown being racked ready for their long trip, the two boys, wide-eyed, watching every move of the Riverdale employe as he drops the racoon, encaged in a net, into the packing case. Below are the geese anticipating their ocean voyage.

ANOTHER INFANT INDUSTRY CLOSES ITS DOORS

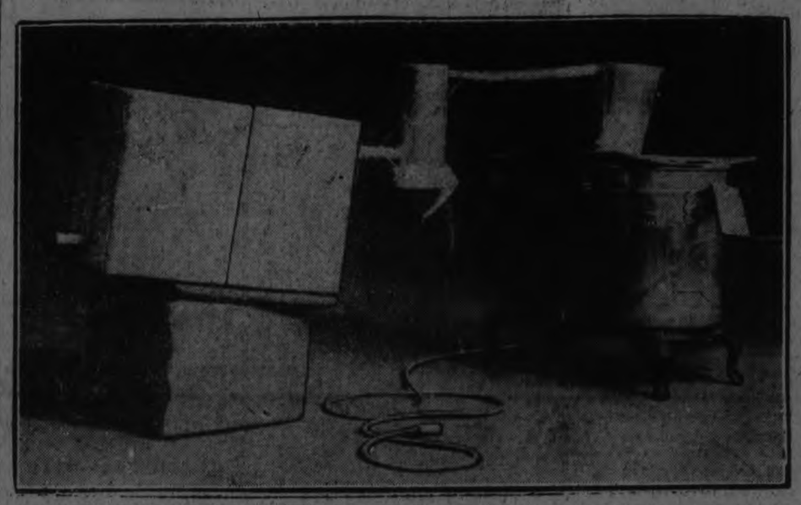

Another "infant industry" was forced to close its doors this week when police raided a dive in Toronto and discovered the still, pictured above in operation. It is a home-made affair with an old wash boiler used to heat the mash. A couple of cans did duty as a steam chest, and the box on the left contains a home

FIERY CROSS DIDN'T FLAME; OFFICERS MAKE CAPTURE

Here's a fiery cross that didn't flame. Two county constables found four men with the above contraption, and conclude it was to be used as a Ku Klux beacon light at Mount Dennis, Ontario. Alleged Klansmen had intended igniting the "wrapped piping," but were interrupted before the "torch" could blaze.

NEW CHURCH FOR THE DEAF

Above is shown the sketch of the new church for the deaf in Toronto, the corner stone of which was laid by his honor Lieutenant-Governor Cockshutt on Thanksgiving Day. The site of the new building is at 56 Wellesley street. The church in its future activities will be an integral part of the United Church of Canada, one of the first churches to be built since the United Church came into being, and the only church of its kind in the whole Dominion. Approximately $65,000 will be expended on the building. One-half of this amount has been promised by the United Church of Canada, subject to the other one-half being raised by the deaf themselves. The deaf have already raised nearly $28,000 of their proportion, and are hoping that the church will be opened free of debt at Easter, when the twenty-fifth annual Bible conference of the deaf will be held.

NEW HISTORY.

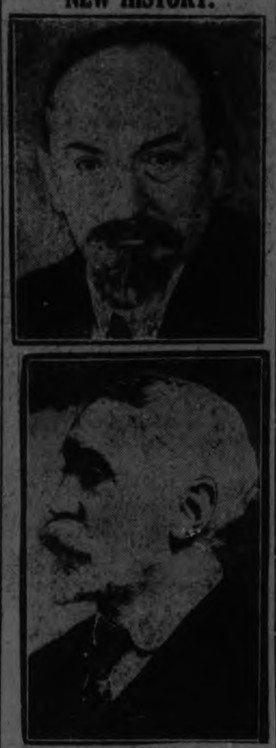

For the first time since the war a British ambassador, Lord D'Abernon, attended a Russian embassy reception in honor of M. Tchitcherin at Berlin. With the exception of the United States and Swiss members, the entire diplomatic corps of Berlin attended.

OBJECTS TO CABLE

Hon. Chas. Murphy, who has taken strong objection to methods adopted by the Pacific Cable Board with regard to the new Fiji-Banfield, B.C., cable. He charges that Canada was not consulted in the matter of cable duplication.

ON CABLE BOARD

Sir Campbell Stuart, who with Lucien Pacaud, represents Canada on the Pacific Cable Board, the action of which has been criticized by Hon. Chas. Murphy in connection with the new Fiji-B.C. cable project.

REPRESENTS CANADA

Rev. W. A. Cameron, pastor of Bloor Street Baptist Church, Toronto, who will be the special speaker at the annual meeting of the Baptist Union of Great Britain and Ireland, which will be held at Leeds, England, next May. Mr. Cameron will also deliver the missionary sermon before the Baptist Missionary Union. This is the first time a Canadian has been invited to deliver these addresses.

PAID TRIBUTES TO HYDRO HEAD

More than 700 representatives of leading organizations, largely of the Engineering Institute of Canada, paid tribute to Mr. C. A. Magrath, chairman of the Ontario Hydro Commission, at a banquet last week in Toronto. Among the distinguished speakers were, left, Senator C. D. Clark, chairman of the American section of the international joint waterways commission, and Dr. Arthur Surveyor, the brilliant bilingualist, who is president of the Engineering Institute of Canada.

FAREWELL TO CANADIAN HOME

One of the sixteen bears being shipped from Toronto to the London Zoo takes a last look at his surroundings at Riverdale Zoo preparatory to being crated for his long journey, which began last week. Besides the sixteen bears there will be ten geese and fifteen porcupines and a deer. The party will join the Canadian colony at the London Zoo, for they are all native born.

JAPANESE TAKE ENGINEERING

Mr. and Mrs. Kuan Tung in the dynamo laboratory at the Massachusetts Institute of Technology in Boston. Mr. Tung recently completed the electrical engineering course there, and now his wife is taking it. She already holds the degree of bachelor of science from the national school of China.

NEW OIL-ELECTRIC CAR ON C. N.

Above is shown the new oil-electric car of the Canadian National Railways, which created a new record by crossing Canada from Montreal to Vancouver in 67 hours This is 31 hours faster than the regular time for steam trains.

Copyright 1924-25, P. F. Collier & Son Co. and G. P. Putnam's Sons
"BOBBED HAIR" with Marie Prevost is a picturization of this story by Warner Bros. Pictures, Inc.

SYNOPSIS

Connemara Moore, finding herself late at night aboard a mysterious yacht in Long Island Sound, had plunged overboard and swam to shore. In the water she was joined by the faithful dog, Bugle. The two lay on the beach and while Connie slept Bugle disappeared, to return with a man's oilskin coat—for her. It has been a night of strange adventures, which started when Connemara stole away from Aunt Celimena's Connecticut home rather than announce her engagement.

CHAPTER XIII.—Continued.

A pair of leather gloves. Worn, but very swanky. "Two pounds in Jarvis Street," computed Connemara, who knew her London—"that would be something like ten dollars before the exchange went down." He must be rich. Or frightfully extravagant. "We'd be very congenial," she thought.

Reaching into another pocket, her hand felt something hard, cylindrical, and smooth. She started to pull it out, then started back nervously. Perhaps it would hurt her. Dynamite was shaped like that. . . . And if it were dynamite it would explode as easily in the pocket as in her hand. She might as well get it over with. Gingerly she pulled it out.

"Milk Chocolate!"

Oh, what a man, what a man! Someway, somehow she'd find him. And she knew she'd adore him. And if she adored him, he'd just have to adore her. She opened the chocolate.

"But, oh, maybe, he's married!" she thought as she bit into one of the beautiful, brown, round, life-sustaining slices. "And if he is——"

She didn't decide what she'd do then, for Bugle came crashing through the sage.

"Morning, old dear!" sang out Connemara, honestly delighted to see him again. At that thought she laughed out loud, for she had never seen him until that moment. And what an extraordinary-looking beast he was. Tall, and broad and big like a mastiff, but with short, curly hair, piebald black and white.

As he leaped toward her, she saw that he was bringing something more in his useful mouth. To her vague disappointment, it was not the morning paper, which he laid at her feet, but a huge and rather dirty bone.

And in spite of its slightly repulsive appearance, Connemara appreciated the tribute he had paid her. She stooped to pet him, to look into his fond hazel eyes and thank him properly.

"You are probably the nicest dog that ever was," she estimated, "and undoubtedly the funniest looking. You look like—let me see—the biggest of all the Christmas tree dogs at Wanasak's department store, the kind that costs sixty-three dollars and nobody ever buys."

He must have understood her, for by the sad drooping of his head she knew that he was hurt. She leaned to take him in her arms and speak to him, heart to heart.

"Dear Bugle," she began, and stopped short. Tied neatly around his neck in a scrap of oilskin was a small package of surprisingly mysterious appearance.

"Shall I, Bugle?" she asked, all a-flutter with this new and sudden development in the plot. "Shall I open it?"

Bugle made it very plain that she should and smiled benevolently when she untied it from his neck. Kneeling before him, she turned the mysterious package aimlessly in her hands. The simple thing, the natural thing, would have been to untie it. But what if it should contain a human finger, or, worse still, a pair of ears?

However, since the first package she had opened had contained nothing more terrible than chocolate, she took heart. It might be breakfast bacon.

Bugle kept his experienced eyes on her as she unwrapped it. Inside was an envelope, carefully folded over; and inside that lay the fifty grand!

It couldn't be; she was dreaming; she was drunk. But she was neither. There it was. The fifty crisp one-thousand-dollar bills which that frightful creature had given her on the ferry one exciting evening, long, long ago! And there was no doubt, when she compared them closely, that the square scrap of oilskin exactly fitted the ragged gap in the coat she was wearing.

Connemara thought very fast, which she always did when she thought at all.

"We must bury this, Bugle," she said, and she knew she was right by the way he smiled and wagged his tail.

"Dig, Bugle! Dig deep, old dear!" cried she. But for an instant he failed to understand, then she scooped up a handful of earth and he caught the idea immediately. Taking over the job, he started digging a fine, deep trench.

"Perhaps his vocabulary isn't very large," mused Connemara, "and that's no doubt because he doesn't know the right sort of people. But he's intelligent without being pedantic. And that counts for a lot in a situation like this."

As she refolded the banknotes in their envelope and tied the last knot around the fateful package Bugle stepped aside to indicate that the hole was ready. She dropped the parcel in its little grave and together she and Bugle covered it with sand. Tamping it down with her little silver slipper—now, alas, so sadly soiled—she wondered when she could come safely back and get the money, and what she would do with it when she got it. Then . . .

What was that? A twig crackled behind her. A branch rustled. A masculine throat, delicately baritone in its timbre, cleared itself tentatively.

Turning, she looked into a man's eyes—the nicest, clearest, cleanest, sweetest, manliest, bluest eyes she'd ever seen. She hadn't realized they were so blue last night.

"How—did you get here?" she asked faintly.

CHAPTER XIV.
By Frank Craven.

Lacy stood at the edge of the beach, looking at Connemara, who lay peeping out from under the much-too-large yellow oilskin.

"Where's McTish?" called Lacy.

"I don't know," replied Connemara weakly. "I lost him last night in the swim."

"I hope he's all right," Lacy frowned. "I have been up and down the shore for quite a stretch, and there isn't a sign of him."

"Is that all that interests you? You men certainly do stick together. Here you find me washed up on the beach with nothing to wear but a cold stiff, clammy raincoat. You could hardly call it a usual situation, and yet your first concern is McTish. I suppose my plight means nothing to you."

"Of course it does, but really the natural question was——"

"The natural question," interrupted Connemara, who suddenly realized she was getting a certain amount of warmth from this burst of indignation, "was to ask if I was comfortable, and if there wasn't something you could do for me." As a matter of fact, this was the first time it had occurred to her. Had Lacy been too solicitous of Connemara, the chances are she would herself have been concerned about McTish, even sent Lacy looking for him. The sweetest, manliest, bluest eyes she'd ever seen. She hadn't realized they were so blue last night.

"How—did you get here?" she asked faintly.

CHAPTER XIV.
By Frank Craven.

Lacy stood at the edge of the beach, looking at Connemara, who lay peeping out from under the much-too-large yellow oilskin.

"Where's McTish?" called Lacy.

"I don't know," replied Connemara weakly. "I lost him last night in the swim."

"I hope he's all right," Lacy frowned. "I have been up and down the shore for quite a stretch, and there isn't a sign of him."

"Is that all that interests you? You men certainly do stick together. Here you find me washed up on the beach with nothing to wear but a cold stiff, clammy raincoat. You could hardly call it a usual situation, and yet your first concern is McTish. I suppose my plight means nothing to you."

"Of course it does, but really the natural question was——"

"The natural question," interrupted Connemara, who suddenly realized she was getting a certain amount of warmth from this burst of indignation, "was to ask if I was comfortable, and if there wasn't something you could do for me." As a matter of fact, this was the first time it had occurred to her. Had Lacy been too solicitous of Connemara, the chances are she would herself have been concerned about McTish, even sent Lacy looking for him. The man who can guess them right can beat the races.

"Well, since you have shown me the right thing to do, is there?"

"Is there what, Mr. Gallant?"

"Anything I can do to assist you?"

"Well, you might tell me where I could get some clothes—dry ones."

"I have a small farm about five miles down the shore. If you think you have the strength, I can promise you not only clothes but food and drink."

(To be continued)

PRESENTATION TO TWEED TEACHER

Miss Florence Garrett is Leaving After Several Years' Service.

TWEED, Dec. 28—Following the closing exercises of the Consolidated School on Friday last previous to the holidays when the pupils and staff presented Miss Florence Garret with cut glass sherbert glasses and goblets and the following address:

Dear Miss Garrett,—

The teachers and children of Tweed Consolidated School have learned with sincere regret that after Christmas you will no longer be a member of the school staff.

For the past six or seven years as teacher in the Primary Department you have rendered splendid services and have won the love and respect of all who have had priiviged to come in contact with you whether in connection with your teaching or in social activities of the community.

The entire community is suffering a loss which cannot soon be made up by the fact that you are going away. You will indeed be missed.

At best, words are but a poor medium with which to express our appreciation of your work and of the splendid qualities that have been displayd in so many ways. We trust that you will accept these goblets, the gift of the staff, and these sherbet glasse the gift of the Tweed Consolidated school pupils with their sincerest wishs fr a useful and happy future.

Signed on behalf of the staff and school.

S. H. CONNOR, principal;
MARION DWYER,
SIDNEY ARBER.

Miss Marie Meiklejhn of Creighton Mines is spending the holidays with her parents.

Miss Elsie Hicks of Hamilton is visiting her parents, Mr. and Mrs. N. H. Hicks. She is accompanied by Miss V. E. Lealess.

Mrs. Woodcox and Gordon are spending Christmas in Quensboro.

Mr. Chas. Leal of Windsor is sepnding Christmas with Mrs. Leal and family.

Miss Edith Huycke, Denbigh, Miss Elda McGee, Ottawa, Miss Wilma Pattison, Tamworth, and Miss Myrtle Foster of Bath are spending the Christmas holidays at their respective homes.

Mr. Frank Maines of Toronto is with his mother for the holiday.

Miss Lenora Anderson returned to her home in Toronto on Thursday after spending a few days with her aunt, Mrs. Lloyd Martin.

Dr. P. T. Bowlby returned from Simcoe after attending the funeral of his mother.

One farming corporation in Montana cultivates nearly 75,000 acres of land, using only power machinery.

APPLAUSE FROM THE SIDE LINES
—Alley in the Memphis Commercial Appeal.

YOUR HEALTH

By ROYAL S. COPELAND, M.D., Former Commissioner of Health, New York City.

"It is more dangerous to be fat than it is to travel on an ocean liner, ride on a railroad train or fly in an airplane."

This is the recently expressed opinion of the president of a great life insurance company. He thinks the subject is so important that special efforts should be made to educate the public to the dangers of overweight.

There is no doubt that excessive fatness is really and truly dangerous. I have told you lots of times what a survey of 500,000 insurance policy holders proved. This is it:

A man fifty years of age who is fifty pounds overweight lessened his chances of living 50 per cent.

You see, fatness is a health hazard you cannot afford to carry. It lessens your comfort and efficiency. What is more deplorable, it shortens your life.

Of course, there are plenty of men and women who have lived to be very old, even if they were fat. But this is the exception. Most of the very old people are thin folks. They are the thin, wiry type.

I don't think it is a good thing to be too thin. In a sense good flesh is a blanket of safety. It offers a reserve in time of need. But that is no reason why that blanket of safety should be multiplied and become a bale of blankets.

There is a happy medium which should be the aim of each of us. To keep fit you must keep from fatness. It is exceedingly difficult to get rid of fat. The sensible thing is to keep from getting fat.

There should be a set of good scales in every house. They should be used, not every day, but often enough to indicate the tendency. If you find yourself increasing in weight, take steps at once to stop taking on fat.

There are two ways and only two, for dodging fatness. There are two ways and only two, for taking off fat:

Eat less: exercise more.

These four words embrace the secret. There are plenty who will give you other rules. There are multitudes of fat persons who insist they eat little and exercise a lot. But they don't.

I will admit that some persons have a tendency to fatness which is probably due to a fundamental physical condition. The "ductless glands," by overworking or by failure to operate properly, may have a good deal to do with fat accumulation. But, in my opinion, such cases are rare. It may be said, in general certainty, that overweight is the result of conditions which character and will power can control.

Each of us possesses more or less unconscious egotism. Each of us feels that some way or other we will not suffer as other people suffer. We are going to escape the usual penalties.

That's the way we feel about it. But we are wrong. You and I are going to pay the fiddler just as all other men and women must pay. If we play right, we win. If we try to cheat, we lose.

The secret then of keeping thin is to eat moderately and to exercise abundantly. Details we will give you another time.

ANSWERS TO HEALTH QUERIES.

A. L. Q.—What is the best remedy for nasal catarrh?

A.—This requires special attention. For further particulars kindly send a self-addressed, stamped envelope and repeat your question.

* * *

R. L. M. Q.—What will cure inflamed eyelids? There is also a granulated substance on the lids.

A.—Bathe the eyes in a warm solution of boracic acid several times during the day. If the trouble still persists you should have your eyes examined.

(Copyright, 1925, by Newspaper Feature Service, Inc.)

FAMOUS FORTUNES

By Barbara Bayne

THE "LUCKY" IRISHMAN

Never has Ireland sent from her shores a more sagacious man than Alexander T. Stewart. He was born in Belfast in 1802 and educated for the ministry. But the youthful Irishman had decided other views anent that matter.

So, one day in 1818, after a long and weary voyage, a windjammer came to anchor in New York harbor, and Stewart was among the passengers. While getting his bearings in the New World, he began his career by teaching.

At twenty-one, he returned to Ireland, took the inheritance of 1,000 pounds left him by his grandfather and invested part of it in Irish laces

He Began His Career by Teaching.

and trimmings which he brought to America. Then, for six years he conducted a little retail business at No. 283 Broadway, principally by buying up "sample lots" of goods at auction and offering them at bargain prices. His business expanded and he leased a three-story building on Broadway between Chambers and Warren Streets, where he carried a better quality of goods.

About four years later he bought the "Washington Hall" from John Coster for $60,000. Upon this site, on Broadway at the corner of Chambers Street, in 1848 Stewart erected his "marble palace." The financial crisis of 1837 which wrecked so many firms had left him unscathed and coining money.

Later, on the Broadway block between Ninth and Tenth Streets, Stewart erected his famous store, constructed of iron—the first store in America to have a rotunda above the first floor extending to the roof. In its day it was the finest store in the world.

True to his Irish blood he believed with the superstition that an old apple vendor who sat on a box in front of his old store for years had brought him good luck that when he removed to his fashionable new establishment, he personally carried her box there and assigned her a place on the sidewalk.

Stewart's wealth continued to pile up. He bought for cash the world over—he was America's greatest importer, and his duties averaged $30,000 gold per day. And he sold for cash. He showed good business psychology by employing good-looking clerks. "Stewart's nice young men" was the topic of conversation at all feminine affairs.

In 1860 Stewart owned more real estate that any other man in New York except William B. Astor. His holdings, besides the two magnificent stores on Broadway, included the Metropolitan Hotel; the New York Theatre; a palatial residence on Fifth Avenue and 34th Street which was filled with art treasures from the Old World; and nearly all of Bleecker Street from Broadway to Depauw Row.

Under President Grant, in 1869, Stewart became Secretary of the Treasury. But when some prying iconoclast unearthed an old law forbidding any merchant from becoming head of the Treasury Department, he retired from the contest.

At his death in 1876, the management of his vast estate devolved upon Judge Hilton, long a valued friend. The famous store eventually passed into the hands of Wannamaker.

CALOMEL IS GREATEST MEDICINE IN THE WORLD

CLEANS AND TONES UP THE WHOLE SYSTEM

To wake up without that tired feeling, without headaches, backaches, coated tongue, nasty breath, no more gas on stomach and feel your best day in and day out. What a glorious feeling. Keep yourself 100 per cent. efficient by taking one Tanol Calomel Tablet before meals or two at bedtime to stimulate your liver, clean your kidneys and stomach and a cup of hot water first thing in the morning to wash all the previous days' wastes, poison and undigestible matter from the bowels, before more food is taken in. Tanol Calomel is harmless, no Salts or Seidlitz are necessary to remove it from the system. Get a few of these tablets from your druggist, and I am sure they will make you eat better and sleep better, digest better, work better and feel much improved in every way. You get a few of these tablets from Webber's Drug store.

GOOD NIGHT STORIES

By Blanche Silver

DAVID MAKES A QUEER DISCOVERY.

When David glanced out across the waters and spied the queer-looking sail-like thing cutting the waters, he cried out excitedly: "Gracious me!"

"You startled me," laughed a tiny voice. David turned around to find that he was not alone, for a wee little elfin was standing by his side. "I was sound asleep under this stone when you yelled."

"Oh Squeedee!" David cried, shaking the elfin's hand. "Look quick out across the waters. What in the world is that funny-looking thing out there? Looks like a sail, yet I know it's not one. See it?"

"Couldn't help but see it," laughed the elfin. He took out his magic whistle and blew loudly on it three times. The queer-looking sail turned quickly and came toward the shore. "Come on in closer, Mr. Swordfish," he called gayly.

The queer sail-like-looking thing came closer and David had his first glimpse of a swordfish.

"My, what a big fellow you are!" David exclaimed after Squeedee had introduced him. "I'll bet you weigh at least three hundred pounds."

"Yet I'm considered a small fellow among my relatives," chuckled Mr. Swordfish. "Some of them weigh from eight hundred to one thousand pounds. Well, I'm satisfied. I wouldn't care to be any larger. As it is, I can ram a boat with my sword," and he raised his long, pointed head out of the water and showed David his upper jaw.

"I'm considered small."

It was long and flattened so that it really and truly looked like a sword about three-tenths of the length of his whole body. He swam over so David could feel it, and it was almost as hard as steel. His sword was dark brown above and shaded lighter beneath, while his body was a bluish-black on top and silvery white underneath. On his back near the head was a long, sickle-shaped fin. This was what David had seen sticking up out of the water like a sail.

"I'd hate to see you coming toward me if I was in swimming," David declared. "I'd be afraid you'd chew me up."

"Big chance I'd have," answered Mr. Swordfish, "chewing you." He opened his mouth. There was not a tooth to be seen. "No, my way of attack is with my sword," he said. "But I can puncture a boat if I want to. I very seldom fight unless I'm forced to. Well, I must be on my way. Come and see me again some time," and with a swish of his great big broad tail Mr. Swordfish sailed away, the sickle-like fin cutting the waters as he went.

"Gracious! Squeedee, I'm glad you were here," David laughed, but when he turned around he found the wee elfin had disappeared. Whistling softly, David ran back to his sand pile and watched the queer sail until it disappeared from sight.

(Copyright, 1925, by Newspaper Feature Service, Inc.)

RUSSIAN PALACES BECOME MUSEUMS

Government Had Commandeered Private Collections of Art Works.

LENINGRAD, Dec. 28 (Associated Press).—Russia has become a nation of museums. All over the country former Imperial Palaces, private residences, churches, monasteries and summer homes have been appropriated by the State and converted into museums for the "proletariat."

By commandeering private collections of works of art the government has added enormously to the present exhibits at the museums. At the Hermitage Fine Arts Gallery is one of the greatest collections of Rembrandts, Van Dyks, Rubens and other Dutch and Flemish masters in the world.

The sumptuous Winter Palace, where all the Czars for the last 150 years guided the destinies of state, is now a national museum. The apartments formerly occupied by Nicholas I, Alexander II, Alexander III, and Nicholas II, are preserved as far as possible in their original condition.

The great White Hall, the scene of so many brilliant festivities in the past, now has been transformed into the Museum of the Revolution. The former living rooms of the late Czar Nicholas II and his family, including the boudoir of the Empress and the nursery room of the children, are roped off for public inspection.

The former Imperial palaces at Peterhof and Tsarkoye-Selo also are carefully preserved and are in much the same state as when occupied by their former tenants.

This is particularly noticeable in the case of the Tsarkoye-Selo palace, which was the favorite residence of the late Emperor. Here every detail connected with the life of the Imperial family is laid bare, and the public, which all over the world has an insatiable curiosity to know how royal personages live, can gratify its desire to the full.

All the furniture, clothing and personal belongings of the slain Czar and his family and—more pathetic than anything else—even the toys of the little murdered Czarevitch, including a miniature toboggan slide and an American teddy bear, remain intact and undisturbed.

Britain's two best customers are India and the United States.

JEWS FORMING FARM COLONIES IN SOUTH RUSSIA

While Now Free Citizens, They Find Small Businesses Heavily Taxed.

GOING ON LAND.

Are Making Good as Farmers in Southern Districts.

MOSCOW, Dec. 28 (United Press).—Ten or fifteen years ago America provided the chief outlet for the overcrowded Jewish cities and towns of southern, western and southwestern Russia. War and the new American Immigration Law closed this outlet and to-day the Russian Jews are turned to a systematic programme of land settlement as the most practicable remedy for the evils of congestion and overcrowding.

The Revolution has made an outlet for the Jewish population of the Ukraine and White Russia more necessary than ever. To be sure it has abolished the racial discriminations which existed under the Tsarist regime. Jews are now free to live in any part of Russia, to enter the universities and to occupy state positions on the same terms as people of other nationalities.

But at the same time the Soviet regime has struck a hard blow at private trade, which afforded subsistence to a very large proportion of the Jews before the Revolution. The small handicraftsmen, tailors, shoemakers, etc., also suffered as a result of the revolutionary upheaval. They were heavily taxed and deprived of many of the privileges which are given to those workers and employees who are tradesunion members.

According to official statistics 38.7 per cent. of the Jews in Russia were engaged in trade and 35 per cent. were independent artisans. Now the Jewish small trader finds himself driven out of business by the competition of the co-operative store, while the Jewish tailor or shoemaker is often crushed under a double handicap of slack business and high taxes.

The vast unsettled and thinly settled stretches of virgin soil in southern Russia and the Crimea provided the natural solution for the problem of overpopulation and underemployment in the Jewish towns and cities. A number of agencies, Russian and foreign, are now co-operating in promoting the transfer of the surplus Jewish population from the cities to the land.

The Soviet Government is actively promoting this movement, and is represented by a Committee for Jewish Colonization, attached to the All-Union Soviet Executive Committee. The Ozet (Society for Jewish Land Settlement), an organization formed by the Russian Jews themselves, is carrying on a steady campaign to arouse interest and raise money for the scheme. Last, but not least, are the foreign Jewish organizations. The Joint Distribution Committee (now operating in Russia under the name Agro-Joint), the American Jewish organization which carried out most of the Jewish relief in the time of the famine, plans to contribute the lion's share of the expenses of colonization.

The programme of Jewish land colonization has been pushed forward energetically; and during the last year alone thirty thousand Jews have settled on farms in various parts of Russia. Advocates of the colonization scheme assert that Russia in one year has absorbed more Jewish farm colonists than Palestine has absorbed in forty years.

The Jewish farm colonists have made out extraordinarily well, according to the general testimony of Russian and foreign observers who have seen them at work. They have gone into farming with real pioneer enthusiasm; and what they lack in practical farming experience is often made up by their readiness to adopt the latest and most improved agricultural methods.

The colonies are organized along collectivist lines at the present time. A group of from twenty to fifty families, often from the same town, takes over a stretch of land and works it in common, sharing the proceeds of the labor. But it is believed that this collectivist form, which is well adapted to the early pioneer days of settlement, may be modified as time goes on. Some of the older colonies have already broken up into smaller units and in some cases individual farms have been established.

The main belt of Jewish colonization is in the Southern Ukraine (in Kherson and Odessa Provinces) and in the Northern Crimea. Some colonies have also been established in the Gomel and Pakov Provinces of White Russia and land in the North Caucusus region has been reserved for Jewish settlement.

The emergence of an autonomous Jewish Republic within the frontiers of the Soviet Union is a not unlikely development of the future, especially if the plan for settling a hundred thousand Jewish families on the land comes anywhere near realization.

Yiddish is the official language in the farm colonies which have already been established. The Soviet Government favors in principle the establishment of autonomous republics in regions where the majority of the population has a distinctive race or language; and a Jewish Republic in the Southern Ukraine, with Odessa as a possible capital, may be set up as soon as the growth of the population warrants it.

Influenza is not the modern infliction it is generally imagined. This disease is mentioned in the play, "The Lame Lover," written in 1770 by Samuel Foote.

SOLUTION OF SATURDAY'S CROSSWORD PUZZLE.

BATTLING WITH THE WAVES

For the past month there has been little let up in the heavy gales running, and many liners have been delayed on their schedule. The above photo shows the Aquitania fighting her way along with the waves breaking over her bow.

SEALSKIN COATS FREE OF CHARGE

Bounty For Killing Will Pay the Cost of Using Skins.

KILLING FISH.

By C. T. HALLINAN
(United Press Staff Correspondent)

BOSTON, Eng., Dec. 28 (United Press).—This old town is one of the few places in the civilized world where a girl whenever she likes, may clothe herself gratis in sealskin.

A grateful government will give her two dollars for every seal she kills. All she has to do is to send in the nose to the local office of the Ministry of Fisheries. This two dollars will cover the cost of skinning and curing the late unlamented and if she furnishes all materials, the local furriers will turn her out a fashionable garment for next to nothing.

Seals, however, attractive on Bond street, London, or Fifth Avenue, New York, are a pest in Boston, England. Thousands of families find their livlihood threatened by the inroads which the seals are making upon the fishing in The Wash.

Experts estimate that there are now about 1,500 full grown seals sporting about in the bay, and as each seal consumes daily from fifty to sixty pounds of fish, it is increasingly difficult for the professional fishermen to compete with them.

However, the seals in The Wash have become so wary that it is almost impossible to kill them. They lie in hundreds on the sands when the tide goes out but at the first sight of a human being, they dash flopping and wriggling back into their element. Fishermen who try to sail noiselessly up to a school of seals, find suddenly that every wet, black bobbing head in the bay has disappeared.

During eight weeks of steady hunting in September and October, only nineteen seals were killed.

A fishery cruiser has been equipped with a gun but it has few noses to its credit.

During the entire year 1924, the combined efforts of villagers, fishermen, sportsmen and Ministry of Fisheries experts accounted for less than 150, while the noisy colony in The Wash increased by at least a thousand.

London County Council Playing "Find the Men"

LONDON, Dec. 28 (Canadian Press)—Statistics just issued by the London county council show that 11,998 husbands are missing in London. These official figures show that there are 877,298 married women, exclusive of widows, in that part of London ruled by the council but that in this area there are only 865,300 married men.

The question is, where are the missing benedicts.

CROSS-WORD PUZZLE

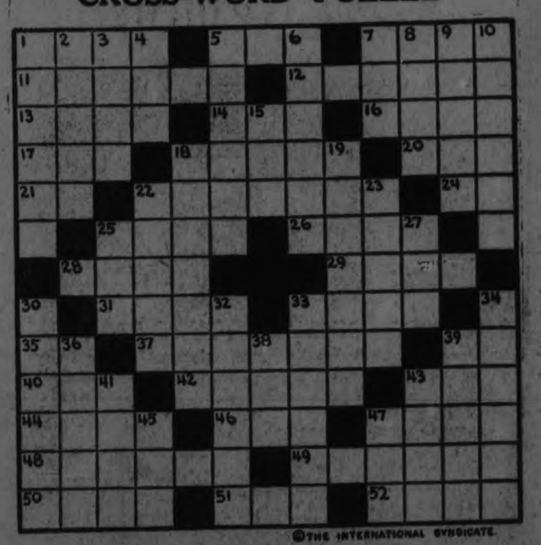

HORIZONTAL
1-Favorite holiday, shortened
5-Fabulous bird
7-Christmas present
11-U. S. citizen
12-Person of reputed wisdom
13-Scraped linen
14-Weapon
16-Harness
17-Individual
18-Part of the Christmas pudding
20-Knight's title
21-That is (abbr.)
22-An abuttal
24-Interjection
25-Main portion
26-Make weary
28-Head covering
29-Closely confined
31-Grasp
33-Ran swiftly
35-Confederate Army (abbr.)
37-Entangled

HORIZONTAL (Cont.)
39-Eastern State of U. S. (abbr.)
40-Conjunction
42-Tightly stuck
43-Kitchen utensil
44-Tumult
46-Preceded
47-Hairless
48-Make allusion
49-Fragments of rock
50-Band
51-Blind
52-At this place

VERTICAL
1-Like wood
2-Historical battleship (U. S.)
3-Name of famous English Queen
4-Sanskrit (abbr.)
5-Real estate
6-Perpetrate
7-Silence by force
8-Frozen dainties

VERTICAL (Cont.)
9-Instrument for threshing
10-Fear
15-Wheel track
18-Dessert containing Christmas plums
19-Clipped off
22-Ill-mannered persons
23-Avarice
25-Swamp
27-Finish
30-Egyptian charm
32-Rough bed
33-Sled
34-Decoration for Christmas tree
36-Aged
38-Peel remores
39-Having less color
41-Christmas treasure
43-Cover with stones
45-Interjection expressing impatience
47-Exclamation of disgust

SUGGESTIONS FOR SOLVING CROSS-WORD PUZZLES

Start out by filling in the words of which you feel reasonably sure. These will give you a clue to other words crossing them, and they in turn to still others. A letter belongs in each white space, words starting at the numbered squares and running either horizontally or vertically or both.

Solution will appear in to-morrow's paper.

Store Opens at 8.30 a.m. Daily

THE J. C. TURNBULL CO. LTD.

Store Closes at 5.30 p.m. Daily

After Christmas Clearance Sale

Three Big Days - Tuesday - Wednesday - Thursday

Great Saving Opportunities in Hundreds of Things Throughout the Store Too Numerous to Mention in Detail

The next three days will be devoted to a grand clean-up of odds and ends, incomplete assortmentsand small lots of goods remaining after the Christmas rush. Every item is substantially reduced forquick clearance and many will be marked to half price. Outstanding bargains will be the order of the day and the early shopper is going to reap the benefit of first choice. Below we enumerate a few of the values offered. Many more will be found in almost every department in the store.

SALE CLOSES THURSDAY NIGHT AT 9.30, AS QUANTITIES ARE LIMITED. SHOP EARLY.

French Ivory

A Set of Samples of French Ivory arrived late in the Christmas Season. Being Samples, they were marked at Special Prices. During the Next Three Days they will represent Phenomenal Values. The regular price quoted is the special sample price. Note the further savings offered.

$1.98 Hair Brushes.....
$1.98 Bevelled Mirrors.....
$1.98 Trays.....
$1.98 Buffers.....
$1.98 Jewel Boxes..... **for $1.29**

$1.25 Bud Vases.....
$1.25 Hair Receivers.....
$1.25 Jewel Boxes.....
$1.25 Powder Boxes.....
$1.35 Perfume Bottles.....
$1.25 Pin Cushions..... **for 89c**

$2.50 Bevelled Mirrors.....
$2.50 Hair Brushes.....
$2.50 Clocks.....
$2.75 Military Brushes..... **for $1.79**

$5.00 Boudoir Lamps $3.75

Stamped French Ivory Combs..... 29c

Silk Crepe Scarves

In a variety of pleasing Patterns. Values to $5.95, for - **$2.95**

Silk Knit Scarves, to clear at - - - - - - - - - **75c**

Parasols

Silk and Wool Tops, black or colored, formerly $4.75 and $5.00 **$3.79**

STATIONERY

Regular $2.50 Cabinets for - - - $1.79
Regular 98c Cabinets for - - - 79c
Regular 50c Cabinets for - - - 35c
Regular 39c Cabinets for - - - 25c
Regular 25c Cabinets for - - - 19c

Handbags

Former Values $4.69 and $4.95, for **$3.29**

Former $3.75 Values for **$2.98**

Pictures and Mottoes

Regular Values 59c to $2.00 for Half-Price

Jewelry

Crystal Necklets, formerly to $2.50, for..... 49c
Beaded Bags, at.....79c and $1.49
79c Juvenile Jewelry, for.....39c
$3.75 Vanity Cases, for.....$2.79

FANCY CHINA

Formerly $2.90 to $10.00 HALF PRICE

TRAYS

Regular $2.25 for $1.79

CUT GLASS WATER SETS Regular $6.50 for $3.49

Berry Bowls

Cut in Daisy Design 10 inches across. Scalloped edge **$1.49**

Mesh Bags

Samples of Whiting and Davis' Mesh Bags, in Gold or Silver; newest styles:
Regular Sample Price $9.75, for.....$6.95
Regular Sample Price $7.50, for.....$4.95
Regular Sample Price $5.00, for.....$3.79

Boudoir Bandeaus

Caps or Bandeaus, formerly $1.50 and $1.75, for.....$1.19

Handkerchiefs

Regular 35c, for 25c
Regular 25c, at.....2 for 25c
Regular 12½, at.....4 for 25c
Initialed Linen Handkerchiefs: following initials,.....
J, K, L, I, R, T, P, M; formerly 3 for $1.25 at....3 for 79c

Men's Knitted Ties

Regular 50c, 3 for - - - - **$1.00**

A Big $5.00 and $10.00 Dress Sale

Sensational Clearance at $5.00

Silk Crepes and Wool Fabrics, snappy styles; broken lots, formerly $11 to $12.50. Sizes 16 and 18 only.

Sensational Clearance at $10.00

Frocks for matron or youthful type. Crepes, satin finishes. Rayon knit and wool knit, all smart styles. Sizes 16 to 44. Values to $25.00.

SITUATION IS REALLY SERIOUS SAYS LONDON EDITOR WHO IS AT PRESENT TOURING TURKEY

No Decision Will Be Made Till Tewfik Bey Returns.

LOSS OF PRESTIGE.

Kemal Is Still Faced With Strong Opposition and Fears Revolt.

LONDON, Dec. 28 — (Canadian Press).—J. A. Spender, well-known Liberal editor, now in Turkey, finds some cause for alarm in the Turkish attitude toward the award of Mosul to the British mandate of Irak. He telegraphs to the Westminster Gazette, of which he was formerly editor:

"The situation is really serious, although no decision will be reached pending the arrival of Tewfik Rushdi Bey (Turkish Foreign Minister, who attended the League of Nations sessions which made the award) next Tuesday, when the most critical period will begin. The Supreme War Council takes place to-day under the presidency of Mustapha Kemal. All the army commanders will attend.

"I have had a conversation with a close friend of Kemal and a director of the Government organization, who said: 'The territorial loss of the Mosul vilayet is insignificant compared with the loss of prestige to Kemal and his Government which is still faced with strong opposition in Turkey.

"'The Government fears a repetition of the revolt in Northern Kurdistan last spring, reinforced by a claim to Kurdish local autonomy as the result of the League decision. The wavering elements that also have been loyal before may now become hostile as a result of this diplomatic defeat. The Government could save its face if it were able to show some compromise instead of complete loss of the Turkish case. The Government may be forced into a war to regain its prestige and avert a revolution at home.'

"The Russo-Turkish Treaty signed by M. T. Chilchorn and Tewfik in Paris contains a secret clause guaranteeing Soviet support to Turkey in case of war. The Turkish press bitterly attacks the French Government and press for supporting the British position."

WORK STARTED ON BRIDGE SLIDE

Is in Same Position as Last Year on Side of Bridge.

READY THIS WEEK.

Five men are busy to-day attaching a toboggan slide to the half million dollar bridge on Hunter street. Commissioner Harry Evans said that he had just received the order the day before Christmas or the structure would have been in place by this time.

He says that given suitable weather the chutes should be ready for use at the end of this week. Cold weather will act as a deterrent with the men but will facilitate the final coating of the slides later. Snow will be gathered from the park to bank the runways and a new playground will be ready for the youth of the city.

DENTAL CLINICS FOR FACTORIES

Large Provincial Plant Will Shortly Open First of Them.

MORE TO BE STARTED.

TORONTO, Dec. 28 (Canadian Press).—The first complete dental clinic in an industrial establishment in Ontario is shortly to be opened in a large provincial plant employing more than 1,000 men, Dr. Conboy, director of dental services for Ontario, has announced. It is estimated by the Dental Department that 90 per cent. of the industrial workers need dental attention. Moderate prices are to be charged at the clinics which, it is hoped, will be started in various industries.

NORHAM NEWS.

NORHAM, Dec. 28.—At a recent meeting of the Ladies' Aid held at the home of Mrs. Samuel Platt, attended by twenty-six of the members a flower contest was held in which Mrs. Wesley Newman won a china bon-bon dish for first prize and Mrs. Lorne Evans and Mrs. Fred H. Huycke came ties in winning second prize, one receiving a bulb and the other a chocolate bar. It was decided to hold a social evening at the home of Mr. John Wesley Newman, near the end of January.

Mr. and Mrs. Norman Gummer spent the holidays with her mother, of Picton.

Miss Annie Huycke, of Weybridge is the guest of her parents, Mr. and Mrs. Fred H. Huycke.

Miss Hazel Everson, of Belleville, spent Christmas with her parents, Rev. J. F. and Mrs. Everson.

Miss Eva Platt, of Toronto, spent the vacation with her parents, Mr. and Mrs. Samuel Platt.

Advertise in The Examiner

SEEKS RE-ELECTION.

ALDERMAN R. N. JONES,
Chairman of the Fire, Water and Light Committee in 1925. He has served six years on the council and is up for re-election on Friday.

PRESENTATION TO EMPLOYEE OF C.P.R.

R. S. Cuffe Is Leaving the Freight Office— Going to Kansas City.

R. S. Cuffe, who for the past twelve years has been in the employment of the local freight office of the Canadian Pacific Railway was the recipient of a presentation from the employees on the occasion of his departure from the city for the purpose of studying chiropractic in Kansas City. J. W. Anderson the local agent for the Canadian Pacific, on behalf of the staff, wished Mr. Cuffe every success in his new line of work. Among those present were: J. W. Anderson, agent; T. F. McArthur, chief clerk; J. H. Carey, cashier; T. Guerin, shed foreman; W. McMillan, T. Holyman, H. Snelgrove, John W. Buyers, S. M. Ward, P. G. S. Webb, Miss Rehill, Miss Johnston and Miss Morton.

SMITH COUNCIL ALL RETURNED

No Contest For Any Office Meeting Held To-day.

The nominations for Smith Township Council were held to-day in the County Council Chamber and last year's Council was returned by acclamation.

The Council consists of:
Reeve—J. A. Middleton.
Dep. Reeve—George H. Simpson.
Councillors— Henry D. Coon, Allan B. Mann, Gordon Fitzgerald.

The sudden drop in the temperature resulted in the firemen having a busy time over the week-end, overheated stove pipes causing four fires, without any serious consequences. The calls were as follows: December 26, at 7.10 p.m., to 238 Simcoe Street; December 27, 8.5 a.m., to 23 Manning Avenue, caused by defective fireplace; 9.51 a.m. 2 Anson Street, and 11.30 a.m. 54½ James Street.

Concrete Work — Excavating
M. H. LYTLE
SPECIAL CONTRACTOR
(Specialist on Hard Jobs)
Construction Destruction
Heavy Machinery Safes
Boilers Smoke Stacks Etc.
or any Industrial Work
Radio Aerials Erected
461 GILMOUR - PHONE 830w
Prompt Service
Personal Supervision
-3mths-m-w-f

FUEL

It may be months before the anthracite mines are again working, so solve your fuel problem by burning

SOLVAY and OTO COKE

The faultless fuels for stoves, furnaces or grates. Superior to anthracite in every way

NUT, STOVE and RANGE, per ton $15

WOOD

Best hard and mixed Wood, cut and split to order at lowest current prices.

Peterboro Fuel and Transfer Co.

KELLY BROS.
Phone 270 & 362 - 134 Aylmer St.

HYDRO BUSES NOT HERE YET

The Superintendent Expects Them to Arrive Within Few Days.

LOWER FARES.

James L. Clifford, district superintendent of the Hydro Electric Power Commission to-day set to rest a rumor to the effect that one of the buses had arrived in the city. He declared that he also had heard the rumor and after making the most exhaustive search he was unable to locate the bus, but he did expect that some would come within a few days. They would come under their own power from Toronto and not by rail. Mr. Clifford admitted that the time for making the change was not as auspicious as it might be although the new system should be given a fair trial. He would make no statement regarding the rate of fares other than they were expected to be lower than those charged at present. Whereas the medium of payment now in use was largely currency he anticipated an increased use of tickets because of certain inducements for quantity purchase.

The only thing you can tell by some watches is what time it isn't.

In Peterborough Churches

ST. PETER'S.

"When the fullness of time had come, God sent His son that we might receive the adoption of sons," a text taken from the fourth chapter, first to seventh verses, of the Epistle to the Galatians was, the theme of the sermon preached at the morning Masses at St. Peter's Cathedral yesterday by His Lordship Bishop O'Brien.

"No matter what we are, bond or free, black or white, Catholic or non-Catholic, we are all sons of God and He came down from heaven for our salvation", said His Lordship. "Faith, the foundation of all justification, is a Divine virtue which we can't figure out for ourselves. It is a gift from Almighty God infused into the soul of man and even the very acceptance of it depends upon God's grace also. The first work of God in the adoption of us as His sons is to implant faith in our souls. It is the solid base of virtue, just as the builder makes sure of a solid foundation for his building. Faith is not given as a prize or reward of virtue, but to build up virtue in the soul of man. Christ came to build up in our souls the household of the faith and to develop a knowledge and love of God's law."

The Bishop exhorted his hearers to make a new beginning on New Year's Day, and, in the coming year to strive to avoid venial, as well as mortal sin, to keep from uncharitable speaking and from loss of temper and to practice the beautifull virtues of patience and truthfulness, even in little things.

ST. PAUL'S.

The singing of Mr. Arthur Blight, of Toronto, appropriate messages by the pastor, Rev. Wm. Allan, and large congregations, especially at night, in spite of the inclement weather, were special features of yesterday's services in St. Paul's Presbyterian Church, marking the last Sunday in 1925. The interest in the work of the church, as shown by increasing attendances at the Sunday and midweek services, continues to increase and is resulting in various improvements in the building and innovations in connection with the services. Recently the lighting in the auditorium has been strengthened and has given a much brighter effect to the evening services. The solos yesterday of Mr. Blight at both services were greatly enjoyed, especially his rendition in the evening of "The Prodigal Son," "Home Sweet Home," and "When Jesus Washed My Sins Away." The latter two solos were given at the close of the sermon. Mr. Blight not only has a voice of exceptional tone, combined with clear enunciation, but he sings with a spiritual fervor that is rare, and, therefore, all the more appreciated.

What Is Your Life?

The evening sermon by the pastor was based on the text, "What Is Your Life?" and centred around the homes the schools and the churches of Peterboro'. The text was taken from James 4, 14. The question it asked was raised by the Apostle James who is believed have been the most practical of any of the Apostles. It was he who made the statement that "faith, without works, is dead." The question he asked is nothing if not practical.

"First, what is your life in itself? Many of us have lost our sense of wonder because we live in such close contact with life. We take it as a matter of course. It falls naturally into three departments, our physical, our mental, and our moral natures. Physical life is wonderful in its beginnings. Is there anything more wonderful than a babe in its mother's arms, helpless, yet destined to dominate all other classes of life? It is uncertain in its duration. None possess a lease on life.

"There is nothing more interesting than our mental make-up. It commences in the expression of wonderment in the eyes of a babe. Even a child can ask questions that the greatest cannot answer. Our moral nature begins as soon as a child is able to determine the difference between right and wrong.

"There are three institutions that care for these three forms of life, the home, the school, and the church. Nothing can take the place of a father and mother in the home. It is their duty to protect the young life entrusted to their care in all its departments. Great care should be taken to exclude from the homes certain books, too many of them written by women, that cannot be read without soiling the mind. It is the duty of the parents to prescribe for the young people of the home. In these days only too often the young people are allowed to prescribe for themselves.

"It is the duty of the state to provide an adequate education for every child. It is the duty of the people to support the state and to take full advantage of their opportunities to elect competent and honorable men to office. Were we living in countries like Russia and Italy we would appreciate more than we do the advantages of British citizenship and be more willing to assume the full responsibilities that are inherent in these advantages.

"The public should realize also what it owes to the church. There could not be a Christian civilization without the church. Men who realise what the church has accomplished through its effect on civilization should ask themselves whether or not they are linked up with the church or if they are numbered with its critics, who find fault with it from the outside.

"Civilization is built on the homes of the people. These should be fortified against wrongs and should be marked by the spirit of thrift and thus prepared for times of need. While many to-day find it difficult to save, there never were more opportunities to save as furnished by benefit societies, insurance companies, old age pensions, and through similar facilities."

The speaker closed by speaking appreciatively of Peterboro', including its homes, its business institutions, its churches and its schools. It would be a mistake, he contended, in connection with the schools, to force the pupils to follow along exactly the same scholastic paths as their predecessors, and thereby deny them opportunities to develop themselves for the occupations for which they were best suited. He believed that if the public could be made to see that great moral issues were at stake, questions of taxation would not prevent the instituting of any needed reforms.

ST. GEORGE'S ANGLICAN.

A special service in which the singing of carols took a major part, was held in St. George's Anglican church last night. Decorations placed by members of the A.Y.P.A., formed a suitable background. A Christmas tree, with colored illuminations dominated, and for certain numbers all other lights were turned off.

Interspersed among the musical selections were readings from various portions of the Scriptures, and other sources. The first hymn, "Oh, Come all ye Faithful," was sung in unison, and was followed by the regular order of service with the addition of a Christmas collect.

Some of the carols were "All my Heart," "Cradled all Lowly," "Hark What Mean Those Holy Voices?"

In the carol, "See Amid,' S. Robertson and Misses Elsie and Ida Parks and Hannah Scott sang solo verses. Miss D. Butler sang as a solo the carol "Sleep, Holy Babe."

"Nazareth"was presented as a solo by Rev. J. L. Hughes. "When Christ was born," the First Nowell and Nunc Dimittis were other selections.

The "Song of the Magi" was sung with the church in darkness, with the exception of the lights which were left burning on the Christmas tree. "Holy Night" was rendered in a similar manner.

A Robertson played violin accompaniments with Bruce Quinn, who presided at the organ.

WINTRY WINDS

Cause chapped hands and face, but you can heal them with Parke's glyceroid, a non-greasy or sticky preparation that rubs right in. An application before exposure will prevent chapping. 25c, 50c and $1.00, at Bond's Drug Store, corner George and Hunter streets.

WOMEN'S PAGE

SOCIETY

Dr. Graham of Buffalo, N. Y., and his sister are visiting Mrs. W. A. Nesbitt, 467 Water street.

• • •

Dr. W. H. Leahy of Sault Ste. Marie, Ontario, is spending the holidays here at the home of his mother, Mrs. W. J. Leahy, Charlotte Street.

• • •

Mr. and Mrs. Angus Macpherson are in Marmora today, attending the funeral of the latter's mother.

• • •

Miss Eileen Murray of Buffalo, N.Y., and Mr. George Heffernan of Lakefield were out of town guests today at the wedding of Miss Helen Heffernan and Mr. Peter J. Murray of Det. tf.

• • •

Mr. and Mrs. Payette of North Bay (nee Lillian Hill) are the guests of the latter's parents, Mr. and Mrs. George Hill.

• • •

Invitations are being issued this week for the dance and card party on January 4th in St. Alphonsus Lyceum, to be held under the auspices of St. Joseph's Hospital Alumnae.

• • •

Mrs. Burns of Toronto was the guest for the holidays of Mrs. E. Cooney, Weller Street.

• • •

Mr. and Mrs. Melhuish and Messrs. V. and R. Melhuish of Toronto, were holiday guests of Mr. and Mrs. Chas. Perry, Brock Street.

• • •

Mr. Verne Willard is down from Toronto for the holidays.

• • •

Mrs. Keene and Miss Agnes Keene have returned after spending the Christmas holidays in Marmora.

• • •

Mr. Basil Finn of St. Jerome's College, Kitchener, is spending the holidays with his parents, Mr. and Mrs. J. P. Finn.

• • •

Mr. Rudolph Picard is home from the holidays from Queen's University, Kingston.

• • •

Miss Ada O'Keefe is home from Detroit for the holidays.

• • •

Miss McGeowie of Toronto spent the Christmas holidays with her sister, Mrs. J. P. Finn.

Colonel W. N. Ponton and Mr. Charles A. Sanky of Belleville, Mr. and Mrs. W. M. Logan and Miss Kathryn Logan of Hamilton, were guests of Dr. and Mrs. Blagrave at St. John's Rectory, for Christmas and over the week-end.

• • •

Mr. and Mrs. L. Thomas returned to Montreal last night after spending the Christmas holidays with Mr. and Mrs. H. R. Buckley, Sherbrooke Street.

• • •

Miss Geraldine Delaire returned to Syracuse, New York, today, after spending the Christmas holidays at her home here.

• • •

Mr. Wallace McWilliams of Detroit spent the holidays in the city.

• • •

Mr. and Mrs. Chas. E. Clark, of Bonaccord street, were in Warkworth on Saturday attending the funeral of the late Mrs. Leonard Carr, Sr.

• • • •

Miss Lillian Blondin is down from Toronto, sending the holiday with her parents in the city.

• • •

Mr. Alex. Blondin of Flint, Michigan, is spending the holiday with his parents in the city.

• • •

Mr. Norman McCall arrived Thursday, from Lansing, Michigan, to spend the holidays with his parents, Mr. and Mrs. S. A. McCall.

• • •

Mr. and Mrs. Edwin Parsons and family of 526 Patterson street, spent Christmas at the home of his parents, Mr. and Mrs. W. H. White of Braidwood ave., city.

• • •

Dr. Andrew Scott of London, is home for the holidays

• • •

Miss Correne Legendre, of Detroit City Department of Health, is in the city for the Christmas holidays, the guest of her grandfather, Mr N. T. Laplante, Lick street.

• • •

Mr. and Mrs. F. R. Wotten and daughter, Helen, of Belleville, and Mr. Ross Wotten of Toronto, spent the Christmas week-end with Mr. and Mrs. W. M. Wotten, 291 Dalhousie Street.

• • •

Mr. and Mrs. Gordon Hopkins of Kinmount are guests of their sister, Mrs. W. B. Warne, George Street.

• • • •

Mr. and Mrs. M. H. Sisson were guests of Mr. W. J. Hopwood.

• • •

Mr. and Mrs. H Brandon of Cannington are visiting their daughter, Mrs. W. J. Routly, Charlbond Apartments.

• • •

Mr. C. A. Hallowell, of Detroit, Mich., spent Christmas week visiting relatives and friends in the city, and will, en route for Detroit, spend a few days with his mother, Mrs. Ida Hallowell, of Clarke, Ont.

• • •

Mr. and Mrs. A. Duggan of Ivanhoe spent the Christmas holiday with Mr. and Mrs. William F. Duggan of Hunter Street.

• • •

Miss Mary O'Donoghue of Toronto returned to her home on Concession Street for the Christmas vacation.

• • •

Mr. J. A. Finney of Calgary is spending some time in the city as the guest of his uncle, Mr. W. A. Graham, 182 Hunter Street East.

• • •

Mr. and Mrs. L. J. Fanning and daughter of Detroit are visiting her mother, Mrs. B. Paquette, 340 George Street South.

• • •

Miss Eleanor Sheehan of Buffalo, New York, left on Saturday morning for her home after spending Christmas with her mother, Mrs. John Hayes, of Otonabee.

• • •

Mr. and Mrs. A. Beardsmore and Isobel of Norwich are spending the holidays at the home of their mother, Mrs. A. Webb, Sherbrooke Street, City.

• • •

Mr. and Mrs. Arthur Nokes and family, of 101 Gladstone Avenue, spent the Christmas week-end at the home of Mr. and Mrs. James Ball, of McKellar Street, City. During the evening Mr. Nokes took the part of Santa Claus and distributed gifts to every one from the Christmas tree. The remainder of the time was spent in the jolly Old Country style.

• • •

The Misses Martha and Gertrude Kirn, who spent the holidays at their home here, returned to Detroit today.

SPRING MODEL

The semi-fitting bodice and wide pleated skirt are smart new features of this advanced spring model of mint green crepe trimmed conservatively wit htiny tucks on the V-neck, sleeves and front pleats.

FASHION FANCIES

By Marie Belmont

The straight-line coat has held its place in the mode, and this is easy to understand because the straight coats with vertical trimmings are so flattering to the figure.

Natural kasha makes the model above, while brown suede cloth makes the bands which are cut in points along their inner edges.

With the coat is worn a small, natural colored felt hat. Sports hats in ballibunti and bankok are also smart.

THE ORACLE

This day we fashion Destiny, our web of Fate we spin.
—Whittier.

Fixed fate, free will, foreknowledge absolute.
—Milton.

Do you believe in the scientific determination of destiny?

The Examiner has secured the services of a local expert in the science of drawing from a few basic facts a great amount of information that will be helpful and interesting to you. This gentleman, who for obvious reasons desires to remain anonymous under the pen-name "The Oracle", has made a deep study of the science. It is a fascinating study, founded on facts that no one can dispute. It is one of the oldest of the sciences, revived through much reading and application to ancient tables and writings.

And the knowledge of the ages is offered to Examiner readers free of all cost.

All You Must Do

is fill in the attached form and mail it to "The Oracle", The Examiner Office, 419 George street, Peterborough. Initials only will be used in The Examiner. If you desire a personal reply, enclose a stamped envelope.

Please note that full information can be based only on the complete particulars. Here is what is offered:

When full particulars are given:

The significance behind your name; paths to follow to secure success; how you must act to gain happiness; whether the date named is an auspicious one on which to take an important step; your particular color; where to apply your efforts and where you will best succeed.

Please Remember

that the full name and full date of birth must be given, such as: "John Robert Doe, 12 March, 1899." In seeking advice on a particular day, state the date, month, and year.

And Take Warning

that "The Oracle" will not sugar-coat his pills. If you desire only pleasant things brought to your attention, do not send your inquiries to him. If there is a warning to be issued, "The Oracle" will give it; if there is a bad trait to be corrected, "The Oracle" will warn you of it.

No full names will be printed in The Examiner, only initials or pen-names as given being used. And any information given to "The Oracle" will be kept confidentially. Replies will appear as soon as possible.

Full name .....

Birth date: (day) .....(month) .....(year) .....

Would the following date be an auspicious one for me to enter into an important transaction or engagement?

(day) .....(month) .....(year) .....

B. E. W.—Your mentality, once strong and well on the way to proper development, has deteriorated under misuse and bad habits. Your youth is in your favor, and there is still time to retrieve the harm that has been done, to some extent, at any rate. Leave your present bad company and seek better things. Nothing is so devastating to ambition as bad company—and no matter how smart you are, or how high your ideals, the gutter is your goal at your present gait. You show engineering ability and creative skill, but should gain a more general knowledge before linking the two as an inventor. That may be your destiny—if you start right now. You were born on a Thursday.

W. R. E.—You are untroubled by sadness and have not much sympathy for others, though you feel badly over your own worries. You are witty, inconstant, and vacillating. You will not succeed by jumping from one position to another job, and must develop stick-to-itiveness. You are self-centred and your vision is limited. You seldom look farther ahead than today, and must learn to look at tomorrow and the years that are to come. You are logical and daring, and inclined to disregard the rights of others. You may be domineering and even offensive as the mood strikes you. You have a good vocabulary, but undeveloped. Lots of initiative, but inability to deliver the goods. In fact, what you need is a good strong hand over you that will correct some of the wilfullness and childish ways that remain in you when you should have outgrown them. Think it over. The day of which you enquire is a good one for undertaking new enterprises. Your color is flame. You were born on a Tuesday.

R. R. M—You are most charming in manner and efficient in business, with musical and artistic skill beyond the ordinary. There is a great future before you in business, if you choose that course; you are painstaking in details and do not like to see things done in a slipshod manner. Guard against jealousy and do not pay attention to what people say. Do what you believe to be right; avoid quarrels; keep your aim high. You were born on a Sunday. Your colors are blue and gold.

R. L A.—You have climbed a good part of the way toward success and it now remains for you to assert yourself and see that you get what you want. You are not highly individual, and should associate yourself with others in most business ventures. You have considerable personal attraction, and will make many friends. You are apt to be fickle and changeable. You are watchful and cautious in a high degree, but not timid. You are apt to see dangers where there are none, but will not avoid them when duty demands your meeting them. Develop initiative and set a high aim for yourself. Your color is pink. You were born on a Monday. Avoid argument on the day you name and do not enter any business deal. Don't enter new social relationships on this day.

Betty.—Yours are characteristics of service, and you will spend your life in serving others. You have deep sympathies and will make many close friends. You may have musical ability and certainly should develop it. You are highly developed mentally, though not well trained in the mechanical way. I mean, what you know seems to come to you instinctively rather than through book learning. You have deep and abiding affection, permanency and integrity. You must guard your health, being susceptible to certain nervous disorders. Do not read the poorer class of books—choose healthy reading matter. You were born on a Saturday, not Thursday as stated. Your colors are red and brown. Make no important purchases on the day you name. Be agreeable and avoid strenuous exercise or work.

M. S.—You neglected to send your birthdate. Please send it.

N. D.—Life is too short. I intend starting a series in The Examiner in the New Year, telling how to apply the advice I give from day to day in these columns.

D. A. A. and others.—I am answering the inquiries just as quickly as possible. There are hundreds on hand, and they are being disposed of in order as received. If there is room in the paper I hope to have all cleaned up by the first week in January—except, of course, those that arrive from now on. Clip out and save the reply so that you may compare it with the instructions in my articles.

E. N.—You have a good degree of self-respect and independence, yet are not falsely proud; you have secured the respect of your fellow men through your integrity. You value the good opinion of your friends, but are careless of public opinion. Do not let this stand in the way of your advancement—pursue the right course in spite of censure and don't seek to avoid praise. You are a lover of peace, but will not stand by quietly and see your rights betrayed. You have good perception of sounds, and are fond of instrumental and vocal music, but are particular about the latter. You possess excellent planning power and constructive skill, with an eye for detail. You are candid, frank, and open-hearted, and dislike underhanded methods. Your outspokenness may on occasions cause you embarrassment. You have a good share of prudence and forethought, except under great excitement, when you are apt to act rashly. Your colors are orange and gray. You were born on a Monday.

D. D. B. (Keene).—You possess a good degree of will-power and firmness of character, and must guard against trying to force your will on others. Try diplomacy. Your mentality is strong, active, and creative, but you are likely to have limited vision and may become tired of the grind and satisfied with your position while there are yet wide spheres of activity opening out before you. You possess a good share of perception of analogies, and can reason quickly and correctly from a given fact to its ultimate truth. You can read character well. These qualities make it worth your while to consider well whether you are doing all you could do to gain material well-being. Do not be afraid to venture. List your qualifications and look over the field that is open to you—then go out to win. You would excel in civic, county, or wider politics, and would succeed in doing much good. Your colors are rose and yellow. You were born on a Sunday. The date of which you enquire is a good one on which to undertake new enterprises or assume new responsibilities. It is suitable for conservative investment of funds and even mild speculation. Be bold, but use good judgment.

INDIAN POETESS.

Francis Nickawa, Cree Indian from York Factory on Hudson Bay, has just returned to Toronto after a tour around the world in which she made a marked impression in reciting Canadian poems.

The day of which you enquire is one for originality of thought and expression. You may safely undertake new ventures and should not let any opportunity pass.

Babs.—I think that in the rush before the holiday the wrong reading made its way into your envelope, and I have not the address now, of course. The following is your correct reading: success will not come easily to you, but will be gained by hard work long continued. You must exercise great patience. You would have succeeded in a business career if you had been guided into it earlier, and even now you show great adaptability for business. You have good ability for planning and contriving and are adept at making improvements. Have many ideas for helping in work you do regularly. You can copy readily what you see others doing, but prefer your own system. You have a good degree of self-government, and can keep your own counsel well. You act with dispatch in emergencies, and are a great help in times of trouble. You have deep sympathies and great personal charm. Your colors are gold and blue. You were born on a Friday. You did not give a date for your inquiry about July 1926.

DANCED WITH PRINCE

Miss Esme Magann, Canadian girl who was one of the Prince of Wales' most popular dancing partners during his last visit to Canada, is now wintering at Monte Carlo.

SCHOOL REPORT.

The following is the standing of the pupils of S.S. No. 9, Douro, in the Christmas examinations:

Sr. VI.—Stella Heffernan, 82 per cent.; Annie Jones 79, Amelia O'Leary 72, Kathleen Fitzgerald 66, Kathleen Heffernan 63, Lizzie O'Leary 61.

Jr. IV.—Elizabeth Heffernan 78 per cent., Mary Garvey 76, Irene Torpey 71, Loretta Devlin 66, Vivian Heffernan 64, Helen Buckley 62, Philomene Garvey* 60, James Leahy 57, James Doherty 50.

Sr. III.—Dorothy Ryan 76 per cent, Helen Rogers* 63, Joseph Torpey 61, Michael Doherty 58, Arthur Collins (absent for exams.)

Jr. III.—Ella Jones 68 per cent., Frank Doherty 63, Frances Williams 58, Willie Quinlan* 50.

Sr. II.—Eileen Heffernan, Michael O'Leary, Fergus Ross, James Collins.

Jr. II.—Joseph Garvey, Kathleen Heffernan.

1st — Joseph Ryan, Marcella Doherty, Alphonsus Ross.

Sr. Primer — Clement Garvey, James Heffernan, Frances O'Leary, Harry Jones.

Jr. Primer — Thomas Rogers, Dorothy O'Brien, Thomas Heffernan, Willie Rogers, Fergus O'Brien.

Mary L. Lynch, Teacher.

VOICE OF THE PEOPLE

December 28th, 1925.

The Editor of The Examiner.

Dear Sir,—It has occurred to me that after 12 years on your Utilities Commission it would be well to outline the development of the Waterworks system since it was taken over by the people and operated by a commission.

In the year 1902, by vote of the people, this system was purchased for $230,000 and debentures issued that mature in 1931 or five years hence. The equal annual payments have been kept up and the first purchase price will be paid in full at that time.

The methods of the privately-owned company were carried on for years where, in case you were a large user of water, you bargained with the Commission and made the best terms possible.

In the year 1915 the city purchased the electric distribution system also and the operation of this utility was also placed in the hands of the Utilities Commission—but the operation of this utility was subject to the Hydro-Electric Power Commission, who set the rates, which are deemed to be fair to all classes and do not allow for any bargaining to the large consumers, to the disadvantage of the smaller user. The principle is one price to all and service at cost.

In the year 1920 we had a commissioner that believed conditions should be made the same in the Waterworks Departments as in the Electric, and this Commission did some preliminary work which was completed by the Commission of 1921.

After a careful survey it was decided to make a flat rate for the householders and to put the factories all on meters, and it was then the Commission found that as factories (not as a whole, but a number of them) had not been carrying their fair share of the cost of operating of Waterworks system, and that the householders and smaller users had been carrying much more than their share.

One of these factories, the Canadian Packing, put in their own system of mechanically filtering water in the latter part of the year 1921,—and since then have been taking only a small supply of water from city mains.

Whether the Canadian Packing Company's system is satisfactory or not I do not know. I do know, however, they have been flirting with members of the Commission staff for a special rate, when our rate here is less than they pay for partially filtered water in Toronto.

The present Commission are not entertaining any suggestion for a special rate and stand firmly by the principle of

Service at Cost and One Price to All

The Waterworks system is owned by the water users of the city, regardless of whether they are a tenant or an owner, and the water system is now among the best in the Dominion, and if you find that I have assisted in developing the system to its present high state of efficiency, and helped to equalize the rates, by having the factories pay their fair share of the operating cost, and if my stewardship of the past 12 years meets with your approval, on January 1st next, kindly signify in the usual way on your ballot for Utilities Commissioner.

ROBERT HICKS.

THE CIVIC ISSUES.

Editor, The Examiner.

Sir—We have the civic slate before us in the list of candidates for election. It is to be hoped that both those who find election to the City Council and to the Board of Education will all adhere to a marked reluctance to further the objects of the Board of Education of 1925, to make expenditure on the proposed school buildings. If there ever came a year in which the municipal commitments of this city required the most careful and rigid consideration, the coming year demands that minute scrutiny be exercised.

We may accept the protestations of the late Board of Education that many of its members are committed to a tide of educational expansion. Such may be commendable, else we make no progress, but the present time is not favorable. Let the ratepayers and property owners, who view the involvements of the city with regret and almost dread, resolve, firmly, that until circumstance point the way to a tax rate, stabilized, instead of one to be increased, that expansion shall stop.

We have not as yet felt, in the taxes rate, the full force of the expense of building the sewage disposal plant. That debt will fall on us, heavily the coming year, adding about $16,000 to the public debt, annually. In addition nothing has been provided for operation expenses, and for the erection of four or five dwellings, adjacent to the plant. Absolutely necessary to house the employees Council has not made any provision for such expenditure, which will cost, at a fair estimate, $15,000 in addition to the cost of the plant, the running expense of which may reach from four to seven thousand dollars.

If the Council should give way to the insistance of a Board of Education the annual expense, as planned would add to the debenture rates, yearly, $28,000, with additional teachers' salaries of say $10,000. No use putting up the building and not equip and run it to its alleged capacity. Then in a year or two will come from the Board of Education the demand that the Aylmer Street frontage of the school grounds be expropriated and the money found to recoup those whose property has been taken, say $30,000. Against these costs can be placed what the Department of the Provincial Government says it will repay, if the standard of requirements are met from year to year.

What is needed just now is a conference of business men and other citizens, to get together with the representatives of the Council and Board of Education and look this matter in the face. In all the wrangle that has been going on, not one word has been said by those who should and do know, as to what expedients might be employed, re-arrangements made, or any practical suggestion coming from those engaged in the work of tuition in the Institute and schools. The teachers and instructors are capable men, skilled in their duties. It would seem that the system is partially responsible. The impression is prevalent that if suggestions were offered, the individual would be at once a "marked man," to be dealt with further on as an example. In no other walk of life or sphere of action would the assistance and advice of such a number of men be so ignored.

I am sure of this. Teachers have expressed to me what they considered practical, and that is to put in a part-time tuition period, each day. The only obstacle, that really hinders, is the obstinacy of a number of the members of the Board, supported by the protestations of and from a few of the staff. It is quite plain that people who have children to be taught (and most parents have children), must pay, either in increased taxes or in some said-to-be inconvenience. You take your choice.

Those of us who mark our ballots on polling day will consider very carefully the minds of men who offer for election, and hesitate to approve of those, if any, who would not support the decision of council to continue to refuse the commitment of the ratepayers to very substantial expenditure, until some practical scheme has been devised and honestly tried out, with the end in view that the city be tided over the financial responsibilities of the next few years.

It is earnestly asked, that as a preparatory study for the candidates for Council, that each one will procure a copy of the Auditors' Report for the year 1925, just passed, and turn to the last nine pages, and view the financial responsibilities that weigh down so heavily on the city, and rise from the perusal with the firm resolve, that be as it may, the city shall not be loaded additionally, with expenditures that may be avoided. If those who seek to be responsible will manfully face the situation and use a little strategy to get around an obstacle, for the ensuing three years, the ratepayers will approve.

We have been told of the crowding, the lack of room, the need for additional premises in which to carry on the work. Has the Board of Education been diligent in looking the field over to find premises that could be employed. Likely not, for there is no evidence that anything in that line has been developed. Three earnest citizens, not overawed by the accredited majesty of the Board, would settle the opportunities in a few hours.

There is a beautiful [illegible] room, the public hall [illegible] Library, for which th[illegible] been, in my knowledg[illegible] make use if the last [illegible] Temporary partitions [illegible] un, and three class rooms [illegible] with the consent of the [illegible] Board. Why not approach the [illegible] cials having in charge the Par[illegible] Hall of All Saints' Church. Co[illegible] venient to the South Central Schoo[illegible] Rooms, well fitted and heated, [illegible] the place for the emergency. No doubt it could be had, under rent. The County Council Chamber could be had, on representation and [illegible] neal, a fine room, all equipped [illegible] desks, etc. Why not make the e[illegible] Over the newly renovated and improved premises at corner of George and Brock Streets (the Colborne building), is a beautifully lighted, warmed and commodious room, waiting for engagement as a public hall.

If the protest of the Board be that it had no funds to buy desks, chairs and fittings, and the Board will take thought and make an earnest effort in good faith, and come to the City Council and ask for the use of $15,000 to provide fittings and furnishings, the ratepayers will willingly support the request. These things will be on hand when a new building is erected, and the money will not be wasted. Let the Board show some alacrity, some earnest effort to assist in tiding over the present emergency, and it will receive hearty support.

Yours honestly,

F. H. DOBBIN.

GOLDEN WEDDING

WARKWORTH, Dec. 28. — Verses writen on the occasion of Mr. and Mrs. W. J. Baker's golden wedding by Mrs. S. E. Falkner, Belleville:

Just fifty years ago today,
You launched your bark for life,
Upon the matrimonial sea,
As husband and as wife.

In sunshine and in storm you've sailed
That sea, like sailors true,
With just enough of shadows gray,
To make your sky more blue.

You've shared each other's burdens,
Wise helpmates you have proved.
This world's a pleasant place to live
When hearts by love are moved.

If cares you've had they've left no trace
Nor imprint on your brow;
To you, "Old Father Time's" most kind
To him we all must bow.

You sympathize with those who mourn
You are staunch friends in need;
In times of sickness ever near,
To help by word or deed.

Love, friendship is a sacred [illegible]
Not to be bought or sold,
And to possess true friends like you
Is worth far more than gold.

Your cheerful dispositions have
Helped lengthen out your days;
May we all take a lesson from
Your bright and happy ways.

Through all these years you've worked for Him
And tried to do the right
In this as in all other things
You've done it with your might.

Your many friends have met today
Their greetings to extend,
And wish you many happy years
May joy your ways attend

The absent ones in far-off lands,
Who are so near and dear
From this eventful day though barred
In mind and thought are here.

May health and happiness by yours,
And sunshine light your way,
And may it be as bright as on
Your "Golden Wedding Day."

MARMORA NEWS.

MARMORA, Dec. 28.—Miss Loreen Connor is home for the holidays.

Mr. Leo Sullivan of Buffalo, N.Y. is visiting his sisters, the Misses Sullivan, in town.

Mrs. Nathan Mumby of Niagara Falls, N.Y., is visiting her parents Mr. and Mrs. Allen McGarvey.

Bernard and James Hughes, Queen's, are home for the Christmas vacation.

Miss D. Sauve of the C[illegible] tion school staff, left on Tu[illegible] spend Christmas at her [illegible] Chesterville.

Miss Margaret Finnegan [illegible] from Peterborough Normal fo[illegible] Christmastide.

DOURO PERSONALS.

DOURO, Dec. 28.— Mrs. Elizabeth Sheehan spent a week with her daughter, Mrs. Dennis Begley, of Downeyville, recently.

Messrs. Harry and John Walsh, of Portland, Oregon, were recent visitors with Mr. and Mrs. Richard Sheehan, Sr., and other friends here.

Ross Staples has installed a radio set.

Miss Marie Devlin, of Detroit, is spending her vacation with her parents, Mr. and Mrs. John Devlin.

Nowadays nearly all cigarettes are machine made, though in some factories there are still employed nimble fingered girls who can make 2,500 of the "fags" a day. But machines can turn out 400 finished cigarettes a minute or 190,000 in an ordinary working day.

SCENE FROM "THE MIKADO," GILBERT AND SULLIVAN'S BRIGHTEST COMEDY, OPENS AT THE GRAND, MONDAY, JAN. 4TH.

YORK AMERICANS DEFEAT T PIRATES 3-1 IN THRILLING GAME

Crowd of 12,000 Saw Best Hockey of Season in Rickard's Rink—Major Penalty to Milks for Slas hing.

BURCH AND CONACHER IN GREAT FORM

NEW YORK, Dec. 28 (Canadian Press).—Pittsburgh's Pirate ship of hockey buccaneers was scuttled in Madison Square Garden Saturday night, when it sailed in the warring zone of the New York Americans, met with an unexpected, vicious attack and was finally forced into retreat before a three to one score. But it was not until the fastest and most thrilling game of the National Hockey League schedule yet witnessed here had been reeled off, that the much-improved team-work of the New Yorkers succeeded in putting the invaders to rout. Rickard's men played with a new vim and they were led into such a dazzling pace by the youthful Pirate band that the 12,000 spectators who jammed the lower tiers of the Garden were kept in a continuous uproar.

The Pirates were fighting back gamely at all times with a brilliant forward line attack and a "concrete wall" defence, but the Americans showed a scintillating combination from the start that could not be brought down. In the second period the battle was especially hot and the bombardment trained on both goal cages reached such a pitch from the start of this frame that three goals had been netted before the crowd had settled down for the reopening of hostilities.

Concentrated Attack.

It was after "Shorty" Green had put the locals into a first period lead that play really reached its peak. Across the face-off in the middle period the Americans propelled an attack that resulted in Billy Burch scoring past Worters in one minute and thirty seconds. Pittsburgh then came back with a new vengeance and Lionel Conacher, stellar defence man, led a Pirate onslaught that netted him a goal thirty-five seconds later. Play had only continued for little more than another two minutes when McKinnon, New York sub, wended his way through the entire opposition to score the third goal for Rickard's men.

That ended the scoring for the night, but the attacks, given renewed momentum by the frequent use of substitute players, continued feverish until the "finis" bell.

Crowd Hooted Milks.

Considering the lightning speed with which the game was marked, the penalties doled out by Referee Billy Bell were comparatively few. The one major foul of the evening went to "Hib" Milks, when the brawny Pirate centre slashed McKinnon across the forehead with his stick following a stiff bodycheck. McKinnon was aided from the ice to the cheer of the crowd, while Milks went to the penalty pen accompanied by hoots and jeers.

The Lineup.

Cameron, Bouchard, McKinnon, and Morrison, subs.

Pittsburgh—Worters, goal; Conacher and Smith, defence; Milks, centre; Darragh, left wing; McCurry, right wing; Cleghorn, Drury, Cotton, White, Berlinquette, Spring, and Skinner, subs.

New York.—Forbes, goal; Randall and Langlois, defence; Burch, centre; S. Green, left wing; R. Green, right wing; Simpson, Campbell, Cameron, Bouchard, McKinnon and Morrison, subs.

Referee—Billy Bell; Associate Referee—Donald Smith.

Summary.

First Period:
1—New York, S. Green.....7.30
Second Period:
2—New York, Burch.....1.30
3—Pittsburgh, Conacher.....0.35
4—New York, McKinnon.....2.05
Third Period:
No score.
Final Score—New York, 3; Pittsburgh, 1.

Penalties.

First period:
Milks, 2 minutes.
Second Period:
McCurry, 2 minutes; Milks, 5 minutes (major penalty for slugging McKinnon); McKinnon, 2 minutes.
Third Period:
Smith, 2 minutes; Conacher, 5 minutes (major penalty for hooking); Milks, 2 minutes; Campbell, 2 minutes.

TOWNSLEY SOLD FOR $25,000 TO LEEDS UNITED

Seventh of Last Season's Scottish International Team Lost.

ENGLAND'S GAIN.

Many Reverses in Boxing Day Soccer Scores.

LONDON Dec. 28.—(Canadian Press Cable)—Holiday football produced its customary crop of surprises, particularly in the First Division of the English League, where in most cases the results of Christmas day were completey reversed on Boxing day. In only one case, that of Bury, did the success of Friday's game find a repetition on Saturday, that congregation defeating Manchester on both occasions. Leicester, Burnley and Everton each [illegible] three points out of the two [illegible] in which they engaged [illegible] other teams of the division with the exception of the four [illegible] had their encounters postponed each gathered in a couple of points. Thus the effect of playing [illegible] games on Boxing day counterbalanced the results of the previous day. Noteworthy was the tall scoring in the first string, eleven goals being recorded in Saturday's contest at Bury and nine in Friday's game at Burnley.

The games postponed—Huddersfield Town at Sunderland on Christmas Day and Manchester United at Bolton yesttrday were due to frozen grounds, but in general the weather was favorable for good fast football and the aggregate gates on Friday totalled 650,000, while those of Saturday amounted to 850,000.

Fifty thousand fans saw Aston Villa turn the tables on West Ham on Saturday following a bad defeat on the previous day. The same number turned out to see Blackpool defeat Chelsea in the last three minutes of the game at Chelsea yesterday.

Gallagher's Performance.

Notts Countys victory over Arsenal, coming on the heels of their defeat by the Highbury Club on Friday was welcomed by the fans and all credit went to Harris who recorded all of his team's four counters. A similar feat was performed by Gallagher of Newcastle United, lately secured by the Northumbrians from the Airdrieonian team of the Scottish League, for the consideration of $30,000. Gallagher routed Liverpool on Saturday obtaining all three goals while on Friday he scored one of the three in the Tynsiders ineffectual attempt to ward off defeat at Liverpool.

Incidentally another transfer from the Scottish League has enriched the English teams, this time Townsley of Falkirk and a player who is reckoned as one of the best defenders in the country, being traded to Leeds United. The price is five thousand pounds sterling—$25,000. Townsley has been much sought after by the teams south of the Cheviots. He is now the seventh player of last season's Scottish International team against England to have been transferred this season.

WELLS DISQUALIFIED.

English Welterweight Used Back-hand Blow.

NEW YORK, Dec. 27.— (Canadian Press.)— Billy Wells, of England, was disqualified in the seventh round of a ten-round welterweight match here Saturday night against Harry Dudley, of California, for using the back-hand blow. Repeated warnings by the referee prior to the disqualifications were ignored by Wells, in spite of the fact that newspapermen at ringside conceded him an advantage on points.

Jimmy Sakamoto, of Japan, scored a technical knockout over Billy Wiley, of New York, in the eighth round of another ten round match, the referee stopping the bout after Wiley had been floored.

SATURDAY AMERICAN LEAGUE SOCCER.

At New Bedford, Mass.—New Bedford, 2; New York Giants, 1.

At Philadelphia—Philadelphia, 1; Fall River, 1. (tie).

At Bethlehem, Pa.—Bethlehem, 6; Shawsheen, 0.

At Boston Mass.—Boston, 3; Providence, 1.

PIRATES PLAN FOR SPRING.

Pitchers and Catchers to Leave for California Feb. 21.

PITTSBURGH, Dec. 28.—(Associated Press.)—The Spring training schedule of the champion Pittsburgh National League baseball team shows that the pitchers and catchers will leave on Feb. 21, a week earlier than the other players, for the camp at Paso Robles, Cal. Infielders and outfielders are scheduled for the West on Feb. 28.

HOCKEY SCORES

Results of games played on Saturday were as follows:

National League.

Montreal 2, St. Patricks 0.
Ottawa 3, Canadiens 0.
New York 3, Pittsburgh 1

Western League.

Portland 4, Saskatoon 2.

Junior O.H.A.

Parkdale C.C. 4, Varsity 1,
St. Mary's 2, Toronto C. C. 1.

U. S. Eastern League.

Knickerbocker 7, St. Nicholas 2 (played Sunday).
Boston A. A. 5, New York A. C. 2 (played Sunday).

Exhibition

Varsity 6, Boston College 0.
Gananoque 5, Belleville C.N.R. 1.

BOSTON, Dec. 28.— (Canadian Press.) —Toronto Varsity sextette defeated Boston College in a one-sided hockey engagement here Saturday night by the score of 6 to 0.

STRIBLING MARRIED.

Boxing School Youth On Honeymoon.

MACON, Ga., Dec. 28.—(Associated Press.) — W. L. (Young) Stribling, 21, who began his boxing career as a Macon schoolboy, and Miss Clara Virginia Kinney, daughter of Mr. and Mrs. W. O. Kinney, were married at noon here Saturday at the home of the bride by the Rev. T. D. Davenport, of Reynolds, an uncle of Miss Kinney. The time and plans for the wedding had been kept a close secret since the engagmeent of the couple was announced several days ago.

SOCCER FIELDS UNDER SNOW IN SCOTS' LEAGUE

Pitches Had To Be Swept Off For Saturday's Games.

REVIEW OF PLAY.

Only One Home Club Won —Some Remarkable Results.

GLASGOW, Dec. 28.—(Canadian Press Cable).—League games in the First Division of the Scottish Football Association on Saturday were somewhat marred by the heavy snow that blanketer the entire country. And in many cases the snow had to be swept off the grounds before the contests could be proceeded with One game was postponed, that between Morton and Aberdeen, scheduled for play at Greenock.

Some remarkable results featured the nine games contested, only one home club, Heart of Midlothian, winning. In every other case where the game went to a decision the visiting teams were victorious, and this fact produced a strange medley. Dundee United, for example, defeat the Airdrieonians; St. Johnstone defeated Rangers. Cowdenbeath drew with Celtic and Patrick Thistle drew with Falkirk.

Rangers had no excuse at Ibrox Park for both Archibald and Cairns were again in their team, but despite this acquisition of strength they went down when Munro shot in the only goal scored for the Perth club in the second half. The Saints won on thir merits according to the concensus of opinion among the fans.

Dundee's Victory.

Dundee United also played Airdrieonians to a standstill, the latter giving the worst display of football they have given for many a long day. Simpson counted for the United.

Leonard was the hero of the game at Cowdenbeath where the home team held the cup-holders to a one-all result. That player recorded Cowdenbeath's goal, while McLean registered for Celtic.

Williamson with two and Moffat with one added to Clydebank's discomfiture when Hamilton Academicals carried off the game by three to one. Evans starred for the home team.

Hibernians played a wonderful game against their ancient rivals, Dundee, and well merited their four to one win. Ritchie tallied twice and Dunn and McColl one each for the victors while Barclay was responsible for Dundee's solitary goal.

St Mirren Defeated.

It was Slavin's goal near the finish of the game at Tynecastle Park that gave Heart of Midlothian their win over St. Mirren in a game that was fatured by strenuous, albiet clean play on the part of the Paisley club.

Kinloch and Ness scored for Partick Thistle against Falkirk when the "Bairns" had to accept a division of the points on their own ground. Cowan and Dougall starred for Falkirk.

Queen's Park were easily beaten by Motherwell at Hampden Park with Ferrier, McFayden and Murphy scoring for the winners.

Nine goals featured the Overs-Kilmarnock contest played at Kirkcaldy when the "Killies" got the margin by the odd goal. Weir registered two and Dunlop, Smith and Walker one each for the visitors, while Allison with a couple and Brown and Ritchie with one each scored for Raith.

INSIDE GOLF.

Maker of 51 Golf Champions, "Golf's most successful teacher," says "Chick" Evans

By CHESTER HORTON

The thing which characterizes this whole country more than any other one phase of American life is the nervous energy of the people. This characteristic is certainly reflected in the efforts of golfers. They are possessed of such nervous energy that they nearly all fall into the speed habit with their golf clubs. American players will see the slow, measured rhythmic swing of MacDonald Smith, yet learn nothing about the greatest lesson in golf, which is that the back swing starts slowly, evenly and gracefully. If the golfer will learn to do that the remainder of the back swing will naturally accelerate itself to a natural speed, or swing.

(Copyright, Chester Horton, 1925—reproduction in any form strictly prohibited).

SENATORS TURN BACK CANADIEN ATTACKS, THEN OPEN OFFENSIVE THAT BLANKED MONTREAL TEAM

Individual Rushes by Joliat, Morenz and Boucher Broke on Defense.

SCORE WAS 3-0

Lou Marsh, Referee, Injured by Fall and Forced to Retire.

MONTREAL, Quebec, Dec. 28. — Canadian Press. — Smart hockey generalship as opposed to disorganized play by the opposition gave Ottawa a 3 to 0 victory over Canadiens before a packed arena Saturday night. The win was the fifth shutout scored by the league leaders in their nine games so far this season, and incidentally was the second 3-0 win the Senators have tallied at Canadiens expense.

Canadiens were very much in the picture in the first period of the game when they started out with their customary opening attack. Morenz, Joliat and Billy Boucher sent thrust after thrust against the Senators but the speediest of their dashing plays could make no headway against the Senators' defensive game, and it was not the Clancy-Boucher outer guard which was blocking the rushes so much as the sweeping sticks of Frank Nighbor and Hooley Smith, who smothered rush after rush with their poke and hook checks at mid-ice. This pair found the Canadien attack simple to solve. There was little attempt at combination by the local forwards and it was just a case of halting the puck-carrier.

Canadiens did pass the puck on occasion, but the wings were seldom there and the passes invariably were intercepted.

Canadiens Lost Heart.

When the Canadien forwards saw their efforts in the first period go for naught they seemed to lose heart. As the game wore on the flashy Morenz-Joliat-Billy Boucher scoring division lost its dash and punch.

Ottawa, who had been playing a sound defensive game, measured Canadiens carefully and as soon as they saw the attack beginning to break, the Senators, led by George Boucher, King Clancy and Cy Denneny, opened up an offensive which brought goals, Cy Denneny scoring the opening counter in the second period, Hooley Smith the second goal, and Skipper Boucher the third goal, the two latter tallies coming in the final session.

Lack of combination play by Canadiens left Ottawa with a simple task. The lone rushes of Joliat and Morenz were easy to stop with Smith and Nighbor sweeping the small ice surface with their long sticks. There was no attempt to even fake a pass, which aided the Ottawa guards, and when the Canadien players saw they could not get through they let up in their work. Joliat drew the wrath of the more partizan of Canadien supporters on his head for his seeming carelessness towards the end of the game and there were loud cries of "Take Joliat off!" where earlier in the game his lone rushes had drawn rounds of cheering.

Lou Marsh Injured.

With Canadiens beaten the high spot of the game for the supporters of the team came in the second period—and it proved a most unusual occurrence. Referee Lou Marsh was in charge of the contest, being assisted by a fellow-journalist from Toronto, Bobby Hewitson, who was making his debut as a pro hockey arbiter in Montreal. In the middle session, Marsh, while careening in full flight down the ice, attempted a sudden swerve to follow the play back in the opposite direction. Marsh got tangled around the skates and went diving headlong to the ice and up against the side boards. He landed squarely on his left shoulder. He slowly got to his feet and skated off the ice, his arm hanging limply by his side, and his face clearly showing the agony he was suffering. When it was suggested that he go to the hospital he refused, requesting that a doctor attend to the dislocation that he might get back on the ice. In the meantime Bobby Hewitson started the game again. An attempt was made to re-set Marsh's arm, but it was too painful an operation, though Marsh was lying quietly enough on his back on the floor, pulling on his trusty old pipe as Dr. Griffiths manipulated the arm. Dr. Wiseman was called in to assist, and a little anaesthetic aided in a successful manipulation of the dislocated arm to its proper setting. Marsh did not get back into action, though he witnessed the last few minutes of play from the sides.

The line-up:

Canadiens: Rheaume, goal: Couth defence: Mantha defence: Morenz, centre: Joliat wing: subs., M. Boucher, Holmes, Leduc, LePine, Larochelle, Paulhus.

Ottawa: Connell, goal: G. Boucher and Clancy, defence; Nighbor, centre; H. Smith, wing; subs., Denneny, Gorman, Kildrea, Duggan, Finnegan, A. Smith.

Referee: Lou Marsh, Toronto: umpire, Bobby Hewitson, Toronto.

First period—
No score.
Second period—
1. Ottawa, Denneny, 7.20.
Third period—
2. Ottawa, Smith, 8.50.
3. Ottawa, G. Boucher, 8.10.

Penalties: First period: Hooley Smith and Leduc: second period, Hooley Smith, G. Boucher and Couture: third period: Clancy, Coutu, Holmes, G. Boucher, Denneny and Leduc.

WITH CANADIENS.

This husky defence player is 23 years old, weighs 175 pounds, and has been on the Canadien line-up for three years.

MAROONS BEAT ST. PATRICKS

Defeated Toronto Team at Home By Two Goals to None.

SHOWED WORTH.

TORONTO, December 28. Canadian Press. — The surprise team of the National Hockey League is the Montreal Maroons, and the fact that a team composed largely of first and second year professional players has been able to share the leadership of the circuit with the well seasoned Ottawa Senators since the start of the season, has caused considerable comment around the loop. The Maroons had already played in every other city in the league and have demonstrated why they are up in front and on Saturday night they showed local enthusiasts the reasons. While they were giving their exhibition they ran in two goals and held St. Patrick's scoreless, chalking up their eighth win of the season, and their fifth away from home.

OPERATION ON BABE DYE'S EAR

St. Pats' Captain Has Had Infection Since Game in Ottawa.

OPERATION SUCCESS.

TORONTO, Dec. 28 (Canadian Press).—"Babe" Dye, captain of St. Patrick's hockey team, was taken to Wellesley Hospital after the game on Saturday night and operated on for an infection in his ear which has troubled him since the Ottawa game, when he received a crack on the side of the head. How long he will be in the hospital could not be learned last night, although the operation was a successful one.

CAVAN PERSONALS

CAVAN, Dec. 28.— Mrs. Warriner of Stouffville, is spending the Christmas season with her daughter, Mrs. (Rev.) J. A. Totten.

Miss Ruth Keegan, Rochester, is home for a two weeks' Christmas vacation.

The Misses Gwendoline Hunter, Alma Perrin and Olive Smith, of Lindsay, are spending their Christmas vacation at their respective homes.

Mr. Gerald Staples, Lifford, is spending his Christmas vacation with his parents, Mr. and Mrs. F. M. Staples.

NEW CONDUCTOR.

Koassevitsky, new conductor of the Boston Symphony, the newest rival of Stokouski on this continent, will shortly give Canadian audiences an opportunity of comparing his technique with that of the Philadelphia wizard.

STARTING NEW CAMPAIGN AT 75

Rev. H. T. Crossley is Survivor of Famous Evangelist Team.

SAYS HE'S NOT OLD.

By WILLIAM BANKS.

At seventy-five years of age Rev. H. T. Crossley, D.D., survivor of the famous Canadian team of evangelists, Crossley and Hunter, has embarked upon a new series of campaigns beginning at Fonthill, Ont. Thence he will journey to Prince Edward Island, where he will go to the Maritime provinces to conduct evangelistic meetings in several centres. Every day for months ahead is planned for, and with the exception of Saturday every one calls for two meetings.

'How do you do it?" I asked on the day of his departure from Toronto. 'It must be all of thirty years since I first heard you and . . ."

'But I'm not old," Dr. Crossley interrupted genially. 'I am seventy-five years young if you like. A man should never apply the word 'old' to himself after he is forty years of age, because 'as he thinketh so he is'."

'How long?" I persisted, 'and how do you——"

'I've been in the ministry for fifty-two years," he broke in, 'and continuously engaged in evangelistic work for forty-two years. One of the great secrets of my being young in spite of the years I carry is the physical exercises I take every night and every morning of my life. These date back for thirty years. No man can claim to be the originator of such exercises. I have adopted some as the result of reading, others from visual observance of athletes and animals and a number from my own experience and experiments. Out of them all I have evolved a system of my own which embraces 35 exercises and I do each one of them four times in five or six minutes. Wherever I conduct a campaign I devote one night to a lecture on the upbuilding of the body."

It is Dr. Crossley's happy claim that he weighs 150 pounds, which was his weight when he was nineteen or twenty years old, and that this never varies more than a few pounds either way.

Dr. Crossley was born on a farm in King Township some 25 miles north of Toronto and met his famous partner, the late Rev. John E. Hunter, at Victoria College, then located at Cobourg. After being called to the ministry Hunter went to Dominion City, near Winnipeg, and Crossley to Weston, near Toronto. Subsequently correspondence revealed that each was thinking of becoming an evangelist and finally they decided to start out in that work together. For 26 years they were in partnership with a happy division of the work that suited both.

During his career as an evangelist with Mr. Hunter and since Dr. Crossley has taken part in 500 separate campaigns and he says 'in that period 120,000 men and women and young people, have been enlisted for the new life, including Sir John A. Macdonald who, in my opinion, was the greatest statesman that Canada ever has known. That was at Ottawa 37 years ago where what we regarded as the most outstanding meetings we ever held took place."

Almost incredible distances have been covered in the course of these campaigns. The extreme west and the extreme east of Canada have been visited four different times, Newfoundland once and many states of the union several times. A number of places have had campaigns for three and four years in succession, and plenty of them want Dr. Crossley to go back. He could easily book up for three years ahead if he cared to do so.

When Crossley and Hunter started their work they agreed that no matter what happened the local expenses of campaigns should be the first charge on the collections, and that of anything that was given to them one tenth should be returned in the shape of contributions to religious, charitable, philanthropic and patriotic enterprises and work. This was increased until it reached fifty per cent., and during the last twenty-five years Dr. Crossley's contributions to these objects has been fifty-four per cent. One would not get that admission voluntarily; it only came on this occasion in response to questioning that bordered on the impertinent.

Dr. Crossley is still a bachelor. 'I have been so busy," he said when I asked him about that, 'and there is so much for me to do that would take me away from a wife and family for months together."

MILLBROOK PERSONALS

MILLBROOK, Dec. 28.—Graham Russell and Howard Lancashire students at the University of Toronto, are spending the holidays with their parents, Mr. and Mrs. W. E. Russell, and Mr. and Mrs. Jos. Lancashire.

Mr. J. M. Taggart, of Westport, is holidaying with his daughter, Mrs. J. A. Vance.

Rev. Canon Allen was a visitor to Toronto this week going up to see his medical adviser and receiving a most satisfactory report of continued improvement in health.

Miss Marjorie Smith, B.A., of the Collegiate Institue staff, Port Colborne, is spending the Christmas holidays with her parents, Mr. and Mrs. A. A. Smith.

Miss Smith, of Oshawa is visiting her brother, Mr. A. A. Smith, for the holidays.

Mr. and Mrs. Edward Hill, of London, are spending the holidays with her parents, Mr. and Mrs. Chas. Thorndyke.

Miss Olive Elson of the public school staff, Belleville, is spending the Christmas holidays with her parents, Mr. and Mrs. Elson.

Miss Gertrude Spence, teacher at Malton is spending the Christmas holidays with her parents, Mr. and Mrs. John Spence, Main street.

Mr. and Mrs. Max Cameron, of Ottawa, spent Christmas with her parents Mr. and Mrs. L. S. Clarry.

SASKATOON LOSE 4-2.

SASKATOON, Sask., Dec. 28.—(Canadian Press).—The Portland Rosebuds defeated the Saskatoon Sheiks here last night, 4 to 2, and went into a tie with Saskatoon for the leadership of the Western Canada Hockey League.

MUSICAL COMEDY IN SING SING

Sing Sing, the New York State penitentiary, is merrily enjoying its own musical comedy, which the hardened inmates have produced. The gushy scene pictured above is being enacted between the ingenue (Coy Bill Vought, hold-up man serving two and a half to ten years) and the leading lady, beautiful Tom Rice (knock-'em-cold hold-up man).

OPENING GAMES IN CITY LEAGUE

Two Junior and Two Senior Contests When Curtain Goes Up To-morrow Night.

ALL TEAMS STRONG.

The City Hockey League will give local fans their first taste of the season's hockey tomorrow night when eight teams in the senior and junior diisions go into action at the Brock Street Arena. Here is the bill:

Junior Series.

6 p.m.—St. Andrews vs St. James.
7 p.m.—[illegible] vs Raybestos.

Senior Series.

8 p.m.—De Laval vs Crescents.
9 p.m.—Raybestos vs Brintons.

Capable referees will b in charge and an effort will be made to avoid delays between the games. All four teams are strong and the fans will see fast squads of youngsters. St. Andrews won the kindergarten series of the church league last season and Joe Batten in moving his team up a notch, will encounter stiff opposition, Several of the champions are still wtih the club including Gillespie in goal and "Babe" Mowry on the attacking line. St. James is a new team as is also the Raybestos sextette. St. Peters have been prominent in junior hockey in former years and have a well-balanced team this winter.

The four senior teams will present lineups familiar to all fans. The players are former Intermediate and Junior O.H.A. players of experience.

Chinese Embezzler Was Cockroach Executioner

SHANGHAI, Dec. 23.—(United Press).—It remained for Shanghai to develop cockroach killing as a fine art.

Arraigned in the international Mixed Court here recently on a charge of embezzlement, a Chinese said that he was a cockroach killer by profession. Evidently, however, trade was slack or he found the remuneration too small, for the court decided that he was guilty of embezzling a small sum of money entrusted to him. Municipal jail authorities say that he will have to learn a new trade for they have no opportunities to offer him in his particular field.

Fumiko Mitani, of Kyoto, Japan, has been awarded the cup annually besowed upon the "perfect" in the senior class at Mount Holyoke College. It is the first time that any foreign student has received this highly prized reward. The cup is given to the member of the graduating class on posture, proportions, weight and general fitness.

CHAMPION FIDDLER OF MAINE

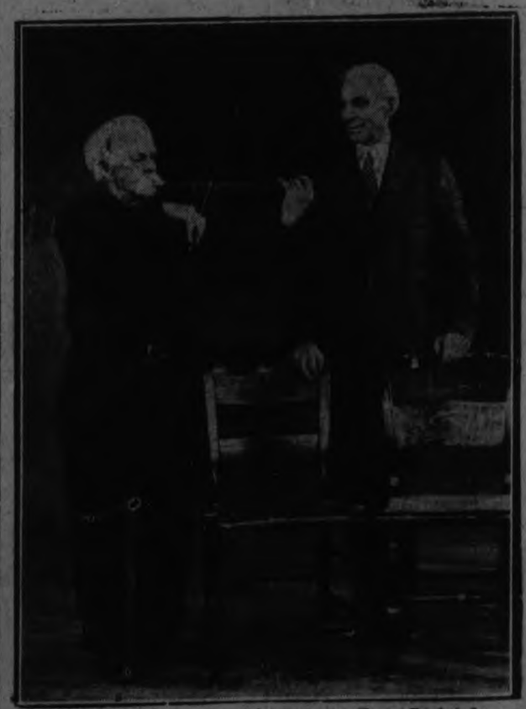

"Mellie" Dunham, champion fiddler of Maine, who was transported to Dearborn, Mich., to play the fiddle for Henry Ford, is here seen with the motor magnate playing "Turkey in the Straw."

IF the proverbial "needle in a haystack" is ever found it will be through a Want Ad. in the Evening Examiner

TODAY - Tuesday - Wednesday

MARION DAVIES

in the charming successor to "Little Old New York"

ENCHANTMENT and adventure . . . . . that's Marion Davies in her newest role! The stirring and romantic tale of a hoydenish girl of Old New York's Shantytown, who danced her way into the heart of a scion of wealth.

A riot of laughs and thrills!

A Cosmopolitan Production

Lights of Old Broadway

Metro-Goldwyn-Mayer PICTURE

Adapted by Carey Wilson from the Broadway hit, "Merry Wives of Gotham," by Laurence Eyre. Directed by Monta Bell.

Theatre

AT THE CAPITOL

MARION DAVIES' LATEST REAL TREAT FOR THE FLAPPERS

Good morning, girls!

If you want to get something on grandma, see Marion Diaves in "Lights of Old Broadway," a Cosmopolitan production for Metro-Goldwyn-Mayer, directed by Monta Bell and now showing at the Capitol Theatre.

Marion has interpreted a dual role of the early seventies with such fidelity that she has given us quite an inkling about grandma's life as a flapper.

The lovely Marion flaps quite ardently and beautifully, even if she uses more antiquated methods than is the mode of today. She has some of the 1871 sheiks doing flip-flops and landing kerplunk at her feet.

She's demure and all that, but she exercises her wiles in an even deadlier manner than we do now—and she has poor Conrad Nagel twisted about her little finger in a manner that would make it seem he were double-jointed.

Yes mam, girls—put on your Spanish shawls and go to the Capitol Theatre and see grandma in her paisley. Scan her as she rides about in a victoria drawn by a spanking team of dapple greys. True enough, she knew nothing about straight eights and high-powered motors but she knew a lot about old Dobbin and some of the one-horse shays that used to set the styles in fashionable transportation methods.

And when you see the power of Marion Davies' heart, take a look at Conrad Nagel and the other well-dressed young men that copied their wardrobes after the modes of the then Prince of Wales.

Your blood has tingled many times when you have seen Conrad make love, but I'll guarantee you have never seen him at his best until you se him in the role of Dirk de Rhondo in pursuit of the heart of Feldy O'Tandy.

"Lights of Old Broadway" is that young and handsome Monta Bell's latest directorial offering and it's real entertainment.

Carey Wilson wrote the scenario from Laurence Eyre's stage success "The Merry Wives of Gotham." Others in the cast are Charles McHugh, Eleanor Lawson, Frank Currier, Julia Swayne Gordon Mathew Betz, Wilbur Higby and George K. Arthur.

AT THE GRAND

It is doubtful if any other opera ever written can lay claim to the undying fame of "The Mikado," Gilbert and Sullivan's gem of gems, which will be offered at the Grand Opera House, Monday, January 4.

No other opera has given the world more genuine pleasure and it delights modern audiences just as much as of old. This was conclusively proved through the recent New York presentation. It was hailed as one of the outstanding hits of the New York season when many of the "girl shows" had to be withdrawn.

The production coming to Peterboro' is sponsored by Brandon Brothers, who have made an enviable reputation for their operatic productions. On this occasion they have given the famous old gem a most beautiful scenic and costume production and are bringing one of the best singing organizations that has ever been heard on a trans-continental tour.

It takes more than a theatrical spirit to revive the old operas that were popular twenty or thirty years ago. It requires confidence on the part of the producers that the theatregoers of to-day are becoming more interested in better music and it takes a genuine desire to supplant some of the "jazz" drivel with compositions and productions that are really worth while. Works of enduring worth like the operettas of Gilbert and Sullivan or "The Bohemian Girl" or "The Chimes of Normandy" when properly presented are of cultural value to any community and it is unfortunate that there are not more revivals like the one that Brandon Brothers are bringing.

With a stage-full of worthful scenery and a cast of brilliant singing artists "The Mikado" will be one of the outstanding musical events of the season and prospective patrons are advised to make reservations well in advance.

AT THE REGENT

"WILD JUSTICE."

Left alone by his master's murder, Arno, a giant police dog, is claimed by Bob Blake, unscrupulous settler of the lonely North country. He is rescued from beatings by Dr. Dave Wright, and finds a home and happiness.

Polly Ann Hadley, niece of the murdered man, falls into Blake's clutches and is rescued by Arno and the doctor. Blake organizes a posse to kill the dog. A bullet from Blake's gun wunds him. The doctor discovers that the bullet which wounded the dog and the bullet which murdered the girl's uncle are the same.

They know Blake was the slayer.

Blake, warned by a spy, summons the Vigilantes and convinces them the doctor himself is guilty. Masked, they surround the cabin. Blake and the doctor fight and at the end Blake confesses his guilt. Before he can be bound, however, he leaps from the house, seizes a mask, joins the posse and later rides for the border and safety.

Arno, returning from a wild encounter with the rapids of a mountain stream, follows Blake. They fight on the edge of a precipice, and after one of the most thrilling struggles ever filmed, Arno forces the man over the brink to his death.

The story was directed by Chester M. Franklin. The supporting cast is headed by George Sherwood, Frances Teague and Frank Hagney. "Wild Justice" is a John W. Considine, Jr., production for United Artists Corporation release.

U. S. OFFICIALS ARREST SEVERAL COUNTERFEITERS

Gang's Operations Said To Have Extended Into Canada.

$50,000 ISSUED.

Made Fake Federal Reserve Notes and Stock Certificates.

NEW YORK, Dec. 28 (Canadian Press).—The arrest of five alleged members of a counterfeiting band, whose operations included the printing and distribution of fake stock certificates and Federal reserve notes, was announced to-day by United States Federal officials.

The gang's operations are reported to have extended into Canada, and the Royal Mounted Police were said to have assisted in the round-up.

ELIZABETH, N.J., Dec. 28 (Canadian Press).—Elizabeth police today were informed that the arrest of seven alleged international counterfeiters in New York has been made as the result of the apprehension here yesterday of Frank Wiegan on similar charges.

Federal agents said the eight arrests and three additional ones which they hoped to make to-day would dispose of a band of counterfeiters whose operations extended throughout Canada and the United States.

It is said that instead of printing presses the counterfeiters employed a photo engraving process.

Secret service agents of the Treasury Department said the evidence they had gathered in the investigation showed that the counterfeiting operations of the band totalled between $35,000 and $50,000. Of this amount, $25,000 in counterfeit bills was distributed in Canada.

The prisoners are given by the police as Frank Wiegan, formerly a jeweller, who lives in Elizabeth, N.J.; Irving Miller and Herman Bessen of Manhattan, and Abraham Weinstein and Nathan Kraft of Bronx. Wiegan was quoted by the agents as having said that his jewellery firm, the Wiegan Jewellery Corporation, of Irvington, N.J., failed for $150,000 two years ago and that he turned to counterfeiting to recoup his fortune.

His counterfeitings ranged from $5 to $500 bills. Gold notes in denominations ranging from $10 to $100 also were counterfeited.

ST. MARY'S TEAM STRONG OUTFIT

Will Give the Petes Tough Argument on the Holiday.

The St. Mary's team which meets the Petes here on New Year's Night is about the best amateur crew in Toronto right now, with the possible exceptin of Varsity. The Saints have shown their class by beating Kitchener Seniors 3 to 1 in Kitchener, and they are dead anxious to add the Petes' scalps to their list. The game New Year's Night should provide the fans with a great night's hockey, for St. Mary's, with Foulis, Hughes, Steve Rice, Jeffrey, Kane and other well-known performers in line, will make the Petes go the limit to hold them. The game will start the new season off with a bang.

The following players are requested to attend the junior practice at the Brock Street Rink at 7 o'clock to-night: Mein, Bannon, Hall, Woods, LeBarr, Dan. White, Cripps, Kenneally, Pat Calladine, Franks, Shadgett, Dennis, Jones, Archambault, Ash.

COLD SPELL IN MOST OF CANADA

Doucet, Quebec, Carried Off Honors With 26 Below.

24 AT WHITE RIVER.

TORONTO, December 28. Canadian Press. — With the temperature taking a plunge to 14 below zero, which was reached in the early hours of Sunday morning, Toronto had one of the coldest week-ends that she has experienced for some years. This was the temperature recorded at the Observatory but in the more exposed parts of the city and suburbs very much colder temperatures were experienced.

The cold wave was general through out the province, and also over a big part of the Dominion. White River, of course, had to come into the picture with 24 below, but of the recorded temperatures, Doucet, Quebec, carried off the honors with 25 below. Parry Sound and Cochrane both had the same temperature as White River. At Ottawa it was 16 below, and at Montreal 12 below.

Temperatures in Manitoba and Saskatchewan ranged from 10 to 24 below.

The above despatch is from Toronto and is probably correct as far as it goes, but fails to give credit to the Arctic conditions that prevailed in this section early on Sunday. No citizen of Peterboro who was out Sunday morning would doubt the correctness of the official figures of 26 degrees below zero prevailing Sunday forenoon, and the northern portion of the county has yet to be heard from.

CANE GUESSING CONTEST.

The candy cane exhibited in Dean's Candy Store was won by Mrs. J. E. McClavey, 176 Dalhousie Street, who estimated the weight as 8 pounds 5 ounces. The cane weighed 8 pounds 4 ounces.

One beautiful thing about popular songs is that they don't last.

WITHDREW.

JOSEPH O'BRIEN,

Of the legal firm of Gordon and O'Brien, who was nominated for Alderman, but did not file his qualifications.

N. D. FOOTE, D.S.C.
GRADUATE CHIROPODIST
All manner foot trouble successfully treated, 107 Barrie Bldg., Phone 1730W for Appointment.

Your Vote and Influence respectfully solicited for the re-election

E. MEL. TURNER

FOR

ALDERMAN

COMIC OPERA

GRAND OPERA HOUSE

ONE NIGHT MON., JAN. 4

BRANDON BROTHERS

SAN FRANCISCO OPERA COMPANY

RAY F AND WILEE BRANDON PRESENT GILBERT & SULLIVAN'S BRIGHTEST COMIC OPERA

THE EVER JOYOUS, BEAUTIFUL, LAUGHABLE FAVORITE OF THE ENTIRE WORLD

50 Singing Voices

SPECIAL TIMELY PRICES

$1.50-$1.00-75c-50c, Plus Tax

SEAT SALE JANUARY 1ST

MAIL ORDERS NOW

PHONE 568

The henpecked husband can always get his weight—on the scales. Some people are like rivers—small at the head and big at the mouth.

Your Vote And Influence Is Respectfully Solicited for Dr. H. M. YELLAND

Board of Education

4d-154-3686.

CURLING SCHEDULE.

Regular Competition at the Rink is Starting To-night.

The following are the scheduled games for this week at the Peterboro Curling Club's rink:

Monday.

Sedgewick vs. Westbrook.
Medd vs. Turner.
Weber vs. Hicks.
Brightman vs. Boucher.
Skinner vs. Montgomery.

Tuesday.

Campbell vs. Menzies.
Browne vs. Downie.
Widdess vs. Fraser.
Henry vs. Donaldson.
Connell vs. Martin.

Wednesday.

Oke vs. Grant.
Bacon vs. Archibald.
Hall vs. Morrow.
Kay vs. Wylie.
Chenhall vs. Seymour.

Thursday.

Dobbin vs. Moore.
Waddell vs. Hill.
Bowes vs. Best.
Marshall vs. Foote.
Cruthers vs. Taylor.

The draw for the annual New Year's Day event, President vs. Vice-President, will be announced later.

Walter Jopling is lead of W. R. Widdess' rink. The list given Saturday was incomplete.

Bowling

LADIES' TURKEY ROLL.

At the Water street alleys Christmas eve Mrs. W. Barringer turned in the high score for the turkey with a nice 552 for three games, which included singles of 202 and 205. Mrs. R. Byers won the goose given for the lucky total of three games.

Barringer	202	205	145	552
Heath	175	170	145	490
Mrs. Legros	111	150	196	457
Gimblett	154	126	471	451
Fisher	147	157	173	447
Cornell	149	86	122	357

MEN'S TURKEY ROLL.

Christmas Day at the Water street alleys the ten who qualified for the roll off lined up, and Geo. Gimblett, Jr., turned in the highest three with 640 and carried off the turkey. W. Jones took the second prize goose with 616 for three. Some nice singles were turned in, by Gimblett 282, Jones 252, Ward 2445 and Lush 235.

Freeman	200	204	206	610
Lush	162	195	235	592
Jones	191	252	172	616
Elliott	179	165	188	532
Ward	245	131	230	606
O'Toole	139	139	132	410
Lemon	145	136	158	439
Curvin	190	141	213	544
Gray	133	182	175	490
Gimblett	159	282	199	640

N.H.L. FRANCHISE FOR BROOKLYN?

New York Syndicate Held a Conference With President Calder.

TO BUILD RINK.

MONTREAL, Dec. 28.—Canadian Press)—Jame Villeneuve, apresenting a New York financial syndicate, had a conference with President Frank Calder of the National Hockey League this week concerning a franchise for Brooklyn in the league, probably the Hamilton one. The president advised Mr. Villeneuve to formally make application in writing. The proposition is said to include the construction of an ice rink to be used exclusively for hockey during the winter months.

Regent

NOW PLAYING

John W. Considine, Jr. presents

PETER THE GREAT

in

"WILD JUSTICE"

by C. Gardner Sullivan

Chester M. Franklin PRODUCTION

A dog hero you will love in a story that will thrill and amaze with its swift adventure.

ADDITIONAL FEATURE:
Fox Imperial Comedy, On the Go

VOTE FOR

HOLLOWAY

HIS PLATFORM.

An honest and persistent endeavour to carry out the wishes of the electorate.

No more capital expenditure until some debentures maturing soon are retired—because the ratepayers are already committed to $385,000 increase in debenture debt, made up as follows:

Sewage disposal $220,000
1925 pavement 132,000
Contracted for 1926 33,000

General retrenchment in everything so far as consistent with good business sense.

The Daylight Saving and Sunday Bathing questions should be dealt with in accordance with the votes of the people.

FOR THE UTILITY COMMISSION

Your Vote And Influence are requested to Elect

Gordon Matthews

TO THE UTILITIES COMMISSION

To The Electors

I wish to make it clear that I do not believe in clique, class or party legislation.

I do believe that better and broader facilities for the education of our children should be the first and foremost consideration of Council and people.

I do not believe in any expenditures without due regard to the tax burden, and will oppose any movement that will materially increase this burden before submitting same to the vote of the people.

I believe in Safe and Sane business administration, and respectfully solicit your vote and influence to this end.

JOHN R. MARSHALL

4d. 154

MRS. KATE MORRIS

BOARD OF EDUCATION

GEO. A. MACDONALD FOR ALDERMAN

LADIES AND GENTLEMEN:

Having consented to be a candidate for Alderman, my municipal policy, briefly, is:

1.—Business administration (full value for every dollar expended).
2.—Boosting and building Peterborough (thereby reviving industrial activity.
3.—Not necessarily more expensive, but broader education, to better equip our young people for their life work.
4.—Real supervision and better facilities for the bathing beaches.
5.—At all times working for the best interests of Peterborough.

Your Vote and Influence is Respectfully Solicited,

Geo. A. Macdonald

4d, M. Tu., W, Th.

VOTE FOR AND RE-ELECT

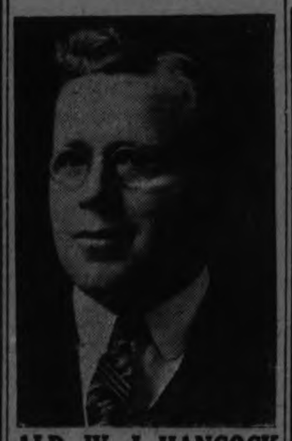

ALD. W. J. HANCOCK

The People's Candidate.

VOTE FOR DR. JOHN J. CRAIG AND THE NEW EXTENSION TO THE COLLEGIATE

Which is designed to give boys and girls looking forward to employment a thorough training in the essentials of a general education and at the same time to furnish a special training in the subjects and operations which are fundamental to the trades and industries in which they expect to become employed.

WILL YOU GIVE THEM THIS OPPORTUNITY, WHICH COSTS LESS THAN 82 CENTS ON EVERY THOUSAND DOLLARS OF ASSESSMENT?

4d, M, T, W, T

VOTE FOR MacPHERSON

FOR

ALDERMAN

and a business-like administration of city affairs.

Six Years' Experience As Alderman

VOTE FOR AND ELECT

Nagle Phelan

As MAYOR For 1926

For the Board of Education

TO THE ELECTORS:

In yielding to the persuasion of citizens who have urged me to offer my services as a member of the Board of Education, I wish to make my position in regard to the proposed new Collegiate Institute absolutely clear.

I am utterly and flatly opposed to committing Peterborough to the expenditure of the large sum involved in the proposed building programme until the people have been consulted and have been given an opportunity to express their opinion by means of the ballot.

If I am honored by your confidence, my policy on the Board of Education will be to urge that the Council be asked to submit the question to the ratepayers, rather than to endeavor to have the building proposal ratified by the Council itself, with no mandate from the people.

Under the pressure of high taxation, it becomes necessary to surround the assumption of new and heavy expenditures with every possible safeguard, and in the case of the new Collegiate Institute, these must include the submission of the issue to the ratepayers.

With Best Wishes for a Very Happy New Year.

J. A. McNABB

Winter Fair in Aid of the New St. Martin's Church, Ennismore

Tuesday, Wednesday, Thursday December 29th, 30th and 31st

Supper Served from Five o'clock on. *Musical Programme Each Evening.* *Fancy Booth.* *Home Cooking and Knitting Booth.*

RAISE QUALITY SUGGESTS HON. JOHN S. MARTIN

Better Farm Products Rather Than Bigger Production Advocated.

SPEAKS TO ROTARY.

Ontario's Minister of Agriculture Suggests Get Together Meeting.

That it should be the main duty of the Ontario Department of Agriculture to encourage the improvement of the quality of Ontario's agricultural products, and thus ensure good markets at top prices, was the declaration of Hon. J. S. Martin, Provincial Minister of Agriculture, in a most instructive address to the Peterboro Rotary Club at its weekly luncheon at the Empress to-day. It was not possible to do anything specific for agriculture, the Minister said, but good results could be looked for along the lines suggested.

In beginning his address, Hon Mr. Martin, who was introduced by Rotarian W. H. Bradburn, M.P.P., advocated a Rotary farmers' night as a means of bringing representative farmers in touch with city men in a social way with a view to improving their mutual understanding. It was desirable that each should get to understand better the other's problems, and in this connection he pointed out the farmer was laboring under a number of handicaps, foremost of which was the question of weather conditions. Mr. Martin instanced the fate of Ontario's apple crop this year as an example of how disaster could unexpectedly arise from a sudden weather change. Ontario's Northern Spy crop, the best the speaker could remember, had been ruined by the frosts of October, and the losses of some of the fruit growers were enormous.

Ontario, the minister explained, had come through the after-the-war period in much better shape than most other parts of the continent, escaping the experience of Iowa and other states and blessed by three splendid crops, and good prices; during the last three years; there was little at present for the Ontario farmer to complain about. The farmer who knew his business should be able to show good results, and Hon. Mr. Martin referred to the dairy business as offering great possibilities. The world was demanding more and more dairy products and to the young men on the farm, the minister said, there was nothing that offered better prospects than dairy farming. Good prices could be counted on and there was a steady flow of income the year round.

Referring to his own department, Hon. Mr. Martin told of how the Government stamp of approval on Ontario apples had enhanced the prices of this fruit in the British market and declared his belief in a similar policy for other Ontario agricultural products. Too much emphasis had perhaps been placed in the past upon production, but the speaker suggested that what Ontario must do to capture and hold the desired markets was to improve the quality, even if the Danish method of exporting the highest grade and keeping the rest for home consumption, had to be followed.

Rotarian W. A. Logan, past president of the Hamilton Rotary Club, was among the guests and extended unofficial greetings from Hamilton Rotarians.

THE ALBANY HOSPITAL ALBANY, N.Y.

offers an attractive 3 year course in Nursing to high school graduates, with excellent opportunities for work after graduation. Classes begin in February and September. Student may enter the next February class if application is made at once.

For further information write—
Superintendent of Nurses,
Albany Hospital - Albany, N.Y.

6d-151-3581

CITY TAXI 25c
UP-TO-DATE HEATED CARS
SERVICE DE LUXE
DAY OR NIGHT
'PHONE 2240
Brydon Weese, Manager

LOCALS

Fire Chief Gimblett, on behalf of the members of the Fire Department, wishes to express his appreciation for gifts of cigars from the following gentlemen: Mayor J. J. Turner, Hon. G. N. Gordon, K.C.; A. W. Clysdale and C. L. Brewer.

DR. T. P. McCULLOUGH

Eye, Ear, Nose and Throat specialist 166 Brock St. 'Phone 36W. dtf at 7.30 sharp.

Y.W.C.A. ACTIVITIES.

All classes and clubs are discontinued tiltl January 4.

1d-151-3682.

NAME LEFT OUT.

R. Naples was among the prize-winners at the Grand shooting gallery last week. His name was omitted from the published list.

SHOOTING MATCH

For geese, on Tuesday, December 29th, 1925, at 1 o'clock sharp, at W. J. Gills, Butcher, one mile from Lakefield, on the Peterboro road.

2d151 4860

POSTPONED.

Owing to the Xmas holidays the regular monthly meeting of the G.W.V.A. has been postponed until Monday, January 4th. Members please note the date.

1d-151-3697.

BABIES' CLINIC.

The usual Babies' Clinic will not be held Tuesday, Dec. 29th, as the rooms are not available. The Clinic will be open as usual the following Tuesday.

1d-151-3688.

THANKS TO MAPLE LEAF MILLING CO.

The employees of the Maple Leaf Milling Co., Ltd., wish to express their appreciation of the generous Christmas remembrances given them by the management.

CHRISTMAS TREE

The Gospel Hall will hold its annual Christmas Tree festival tomorrow (Tuesday) night. Everything free to any children who wish to attend.

DO YOU NEED AN ACCOUNTANT?

If you want your books audited or adjusted; if not satisfied with your book-keeping now; if you want your income tax return prepared for this or other years, or want some dispute adjusted, R. K. Middleton 'Phone 1353, office 7 Charlotte St dtf

WHY PAY MORE?

Half Cord 12" Pine Slabs.....$3.75
Half Cord 12" 80% Hardwood....$4.50
Half Cord, 12" Hardwood Slabs $5.75
Half Cord, 12" Green Maple.....$5.00
DINSDALE'S, Phone 153.
12d, 152, 3495

CATHOLIC WOMEN'S LEAGUE.

Will hold a tea at the home of Mrs. F. Hodgson, 315 Rubidge street, on Tuesday afternoon, December 29th, from 4 to 7 p.m. Admission 25c. Members and friends invited.

2d152 3654

SHOOTING MATCH

Will be held at the home of Harry Millburn, Chemong Road, one mile north of the city, on New Year's Day at 1 o'clock, for geese.

3d-26,29,31-3657

WOOD VALUE

Is demonstrated both in Quantity and Quality when purchased from Sanitary Wood Supply.
PHONE 147
Body Hardwood, Heavy Hardwood Slabs, and Soft Wood.
Reg. H. Turner, Prop.
dtf

G.W.V.A. EUCHRE NIGHT.

Wednesday evening, December 30th, the committee ask all their patrons to attend this night, as they are giving a novelty prize to everyone present. Don't miss this chance. Admission 25c.

2d-152-3696.

ST. GEORGE'S CHURCH.

Monday — 6 p.m., Children's Christmas tree party and A.Y.P.A. Christmas tree party, jointly.

Tuesday— 2.30 p.m., Children's practice for forthcoming concert; 6.30 p.m., Choir and Sunday school Teachers' social evening at the Rectory.

Thursday—8 p.m., Congregational social; 11.15 p.m., Watch Night service.

Friday—Feast of the Circumcision; 10 a.m., Holy Communion.

Received
GOLD or MONEY

If you have received a gold coin or some money for Christmas, why not buy something with it that you can wear and remember your friend by?

We have a large assortment of Wrist Watches, Diamond Rings, Brooches, Pearl Beads, Onyx Rings, Cameo Rings, Eversharp Pens, Parker Pens and Pencils, at very attractive prices.

Come in to-night, and see these beautiful gifts.

Warne Bros.
349 GEORGE STREET
DIAMOND HALL
Phone 880. Phone 880

GRAND GALLERY.

Turkeys and cigars will be the prizes for the men at the Grand Shooting Gallery this week. A good prize will be given for the school boys.

1d-151-3701.

XMAS SERENADE.

The jaz sextette serended the home of Robinson Bandmaster and Lift Lock Hi" under the leadership of Tea Tray Shuffer, both parties giving a very warm reception. The band consisting of tea trays, pan lids and boiler sticks.

PAN-LID, Sec.

AUCTION SALE

Continues to-night and on Wednesday, December 30, at 7.30 p.m. I will offer for sale the furniture, including show-case, cash register, chairs, tables, desks, etc., of Aricraft Studio, on the premises, 173½ Simcoe Street. Auction sale of pictures, frames, curios, paintings, etc., continues every evening at 7.30.

—J. F. Thornton, Auctioneer.

1d-151-3706

OBITUARY

MARGARET ETTA BRAULT.

The death took place yesterday of Margaret Etta Brault, infant daughter of Mr. and Mrs. Archie Brault. The funeral took place today from the family residence, 866 George street.

MRS. JOHN SHANNON.

Mrs. John Shannon of Marmora, who came to the city last week to spend the Christmas holidays with her daughter, Mrs. Angus MacPherson, Fatterson Street, was seized with a stroke on Wednesday and passed away at her daughter's home on Christmas Day. The funeral takes place to-day in Marmora.

DOROTHY LORENE MCKERCHER.

The death took place this morning of Dorothy Lorene McKercher, aged three years, daughter of Mr. and Mrs. John McKercher, 140 Hunter street East. The funeral will take place from the family residence 140 Hunter street on Wednesday, December 30 to the Little Lake Cemetery. Rev. N. R. McLeod will officiate.

WILLIAM GEORGE WILSON.

Mr. T. J. Wilson, of Peterboro, has received word of the sudden death in Red Deer, Alta., on Sunday, December 27th, of his brother William George Wilson, a resident of Alberta for many years. Mr. Wilson was born in Peterboro and was the son of the late Edward B. Wilson. He left for the west 35 years ago, and has since resided there. He is survived by a widow and nine children, and by one brother, Thomas J. Wilson of Peterborough.

REV. DAVID H. HODGES.

OTTAWA, Dec. 28.—(Canadian Press).—News has reached the city of the death in hospital at Renfrew of Rev. David H. Hodges, a well known Presbyterian pastor who had spent the greater part of his life preaching in Ontario. Mr. Hodges was 66 years of age. Death followed an operation.

Around The City.

The ballot boxes which were the recipients of confidences in the last federal election are being groomed today for the civic race. Distinguishing numbers are posted on the top of them and, securely padlocked, they await the springing of the barrier on the opening municipal classic.

FOR BETTER CAKES
PIES AND PASTRY
PHONE 427
Pies, assd'd .20c | Cookies, doz., 20c
Layer Cakes 25c | Drop Cakes, 25c
Jelly Rolls, 30c | Choc. Eclairs 40c
or at your Grocer. City wide del.
S. FERGUSON, Corner Aylmer and McDonnel Streets

Financial News and Views

Latest Comment on Grain and Industrial Markets

Closing Quotations on Principal Active Stocks.

NEW YORK STOCKS

	Open.	Low.	Close.
Atchison Rly.	137	135¾	137
Amer. Can.	202	200	201
Smelters	139	138	139
Baldwin	131¼	131¼	131¼
Cast-Iron Pipe	212	212	212
Ches. & Ohio	128	128	128
Chrysler	202	195	199½
Dodge Bros. A.	45	43	44¾
Dupon De Nem	232	230	232
Feischmann	56¾	56⅝	56⅝
Gen. Motors	117⅜	116¾	117⅜
Hudson Motor	113⅝	110	111½
Int. Harvester	132½	130	131⅝
Inter. Nickel	45	44⅞	44⅞
U.S. Ind. Alco.	73	..	..
Mack Truck	223	..	..
Marland Oil	50	53⅝	58⅞
U. S. Rubber	83	82	82
Pan-Amer. B	78½	78¼	78¼
White Motors	85½	82½	83¾
U.S. Steel	137⅜	136¼	136¾
Yellow Cab.	31⅞	30¾	31⅛
Philips Petrol.	45	..	..
Int. Cont. Eng.	65½	64⅜	64⅜

MINING STOCKS

Gold.	Asked.	Bid.
Argonaut	16½	16
Con. West Dome	20¾	21
Bidgood	6½	6
Dome	1720	1710
Gold Reef	1⅞	1½
Goldale	35½	35
Hollinger Cons.	1750	1740
Hunton	7	6⅞
Keora	13½	13
Kirkland Lake	85	84
Lake Shore	965	950
McIntyre	2275	2265
Moneta	17	16
Newray	40	37
Porcupine Crown	6	4½
Preston	7¾	7½
Tough Oakes	51½	51
Teck Hughes	251	250
Vipond	160	158
Wasapike	3	1
W. Hargraves	700	732
Silver		
Beaver	53¼	51
Castle Trethewey	150	..
Crown Reserve	20½	19¾
Keeley	164	163
Lorrain Cons.	8	7¾
La Rose	40	39
McKinley	25	24
Mining Corp.	325	300
Nipissing	630	610

CHICAGO WHEAT

	High.	Low.	Close.
Dec.	187½	182¾	184½
May	181¾	177⅛	178⅝
July	156	152¾	153⅞

CHICAGO OATS.

Dec.	41¾	40½	40⅝
May	46⅛	45⅜	45⅝
July	46⅝	45⅝	45⅝

CHICAGO RYE

Dec.	109	106¾	107¾
May	117⅞	113½	114
July	114	110¼	110½

WINNIPEG WHEAT.

Dec.	162½	159¾	..
May	167	163	..
July	165¼	160½	..

Early Advance In Wheat Followed By Recession

CHICAGO, Dec. 28 (Canadian Press).—With big trade in progress and general buying at the start, future deliveries of wheat advanced here today to a fresh high price record of the season. The strength in foreign markets, especially Buenos Aires, was the chief news factor. Heavy rains in Central and Southern Argentina, undesirable for harvest time, were reported. On the advance, however, previous buyers turned sellers and a sharp reaction ensued. Chicago opening prices, 1-2 to 3 1-4c higher, new style, December 186 1-2 to 187 and May 180 3-4 to 181 1-4, were followed by moderate further gain and then by a setback that in some cases went below Saturday's finish.

Corn and oats sympathized with wheat. After opening 1-4 to 1c higher, May 86 to 86 1-4c, the corn market scored an advance and then underwent a sag.

Oats started 1-4c off to 3-8c up, May 46 1-8 to 46 3-8, and later held near to initial figures.

Higher quotations on hogs helped to lift provisions.

Sharp Advances Recorded In Winnipeg Grain Market

WINNIPEG, Dec. 28 (Canadian Press). — Sharp advances were scored when the wheat market opened after the holiday, the closing period today ranging from 3 3-4 to 7 3-4 cents, May future touching high point at $1.67.

Constructive Move Aided By Good Business Reports

NEW YORK, Dec. 28 (Canadian Press).—Speculators for an advance retained control of the price movements in the stock market after the triple Christmas holiday. Constructive market operations were aided by the optimistic tenor of the first 1926 business forecasts to make them optimistic, the outcome of the proposed Pacific Oil-Standard Oil of California merger, the unusually favorable earnings statement of the Hudson Motor Company and the fine showing made by the latest batch of November earnings reports.

Bullish operations were particulary progressive in oils, rails and motors. S. S. Kresge scored 15 points above last week's to 775, and Mack Trucks and White Motor extended their early gains to 3 points or more before the end of the third hour.

Strong Market At Toronto With Many Big Advances

TORONTO, Dec. 28.—(Canadian Press.)—Numerous large advances and exceptional activity characterized the opening session of the Toronto Stock Exchange this morning after the Christmas holidays. Led by Consolidated Smelters, which reached a new high at 182 3-4 in a turnover of more than three thousand shares, the market was uniformly strong.

Smelters' close at 181 3-4 was an advance of four and three-quarter points, though it was a point below the high mark reached during the session. Brazilian, the next most active, closed at its high of 84, five-eighths higher, and the active Twin City was sold up two and a half points at 79. Abitibi was marked up three points at 75, Brompton two and an eighth at 28 3-8, and Canadian General Electric preferred a point at 57. Imperial was leader of an active and strong bank section, and Dome mines strengthened 20 at 17.00.

Royal Bank's Annual Report Shows Increase In Assets

MONTREAL, Dec. 28 (Canadian Press).— The annual statement of the Royal Bank of Canada was made public here today, showing an increase in assets of $205,000,000. Of the increase, approximately $105,000,000 may be attributed to the purchase of the Union Bank of Canada and the Bank of Central and South America, it is stated in the report. The deposits show an increase of $180,000,000, of which $150,000,0 is in Canada. Current loans, however, did not keep pace with the growth in deposits, but there is an increase of $42,000,000 commercial loans in Canada.

Bountiful Wheat Supply Raises Hope Of Price Drop

LONDON, Dec. 28 (British United Press, by Herbert Bailey).—The bountiful supplies of wheat promised in official "market reports" issued by the Ministry of Agriculture have raised hope here for a cheaper loaf, a feature of this report is the record of Europe's increased yield, which has arisen from 552,000,00 cwt. to 724,000,000 in one year; Russia is not included in these figures. The Canadian and American yields are reported to be reduced from 608,000,000 cwt. to 600,000,000, but the totals show an increase of 1,604,00,000 cwt. to 1,795,000,000 over the preceding year.

Slight Increase Shown In Heavy Mine Market

TORONTO, Dec. 28 (Canadian Press).—Total trading on the Standard Mining Exchange this morning was 246,310 shares. In the active stocks there was slight tendency towards increase since the last day the Exchange was open, December 24th. The highest gain this morning was in the unlisted stock Noranda, which gained 1.43, closing to 14.25.

Lake Shore gained 20 cents closing at 9.60. Wright Hargreaves went up 20 cents to 7.95. Teck Hughes closed at 2.51, a gain of six cents, and Vipond Consolidated at 158, a gain of three. Nipissing gained 10 cents to close at 6.30. Capitol went to 34, a gain of two cents. McIntyre was off 10 cents, making it $22.50 at the close.

WEDDING BELLS.

MURRAY—HEFFERNAN

A very pretty wedding was solemnized this morning at eight o'clock at the Church of the Sacred Heart, when Helen Anne, daughter of Mrs. W. Heffernan of Romaine Street, became the bride of Mr. Peter Joseph Murray, son of Mr. John Murray of Detroit, formerly of Peterborough.

The ceremony was performed within the sanctuary by Rev. J. J. O'Brien.

The bride was beautifully attired in a hand-embroidered blue taffeta frock with touches of gold and yellow roses. She wore a scarf of hand-tinted blue net fastened at the shoulder with a large gold rose; a large black satin hat with shadow, gold embroidered leaf, and black satin slippers with gold buckles and hose to match. She carried a shower bouquet of Ophelia roses, Baby's Breath and Lily of the Valley.

The bride was attended by Miss Eileen Murray of Buffalo, N.Y., in a charming gown of yellow chiffon with gold lace trimming. She wore a large black hat showing touches of gold, black satin slippers, and carried a bouquet of Columbia roses.

The attendant of the groom was Mr. Geo. Heffernan of Lakefield.

The groom's gift to the bride was a dinner ring set with twin diamonds; to the bridesmaid, a little finger ring; to the groomsman, a tie-pin.

After the ceremony the bridal party proceeded to the home of the bride's mother, where a dainty buffet luncheon was served to the immediate relatives of Mr. and Mrs. Murray.

The young couple left on the afternoon train for an extended honeymoon. The bride travelled in a panne velvet dress of mahogany shade twih trimmings of fur and hand-embroidered French crepe.

Mr. and Mrs. Murray will reside in Detroit, Michigan.

BORLAND'S DRUG STORE
Phone 274 228 Charlotte Street Phone 274

YOU RECEIVED SOME MONEY FOR CHRISTMAS?..
That Money is for You to Spend for Something Your Really Want for Yourself—Something That is a Luxury Perhaps, Rather Than a Necessity. Consider Some of These Fine Things.

Page & Shaw Chocolates.....50c to $3.00
Waterman Pens and Pencils. All Prices.
Military Brushes.....$2.50, $3.50 and up.
French Ivory—Splendid Assortment.
Devilbiss Atomizers.....$1.00 to $5.00
Toilet Sets in Derny, etc. .....$2.75 up

French Walnuts, 3 pounds for..... 50c
Lurido Cigars, Boxes 25 for .. $1.00
Riverside Cigar Store
P. GOSSELIN
HUNTER AND QUEEN ST.
Phone 2355

CHIROPRACTOR
M. C. GOODWIN
DC. Ph. C.
Palmer Graduate
108 Barrie Building.
Lady Attendant 'Phone 451
Hours 10-12 a.m., 2-4 and 7-8 p.m
Office closed Tuesday evening, also Thursday afternoon and evening.

THINK OF YOUR EYES

When you have headaches frequently without being able to account for them. Never mind if you use them for near work or not. Because your eyes can cause headaches without being used a minute in the day for reading, sewing or other close work. Abnormal eyes are the universal cause of headaches. Visit us and learn the facts about your eyes.

M. J. ROCHE, Opt.
488 CHARLOTTE STREET.

DON'T MISS IT!
Public Meeting
IN VICTORIA HALL
At 8 o'clock p.m.
TUESDAY, DEC. 29th
Mayoralty Candidates Are Invited to Attend
Water and light users should come and hear matters affecting their interests discussed.

NO HARD COAL.

Mayor of Jersey City Announces Distribution of Civic Stock.

JERSEY CITY, N.J., Dec. 28 (Canadian Press).—With no hard coal available for general distribution during the present freezing weather, Mayor Frank Hague today announced that municipal distribution of 500 tons of pea coal would start tomorrow from the city's fire houses.

PHONE 774
For a Good Warm Closed-In
TAXI 25c
To Any Place in the City.
J. W. DEVALL,
tuws-tf.

THE JEAN RIDDICK YARN SHOP
shows an unusually large stock of Yarns, Hosiery, Underwear, Etc. Come and see us and save money.
WE SELL FOR LESS!

STOCK-TAKING SPECIALS

3 Fairy Soap 20c
4 dozen Clothes Pegs 10c
4 lbs. Washing Soda 10c
25c pkg. Phillips' Krumlets, the new 2 lb. pkg. Soap Chips, to introduce 19c
5 guaranteed 40 watt Lamps, 15c
Azulikit Tea, Ceylon blend, good quality tea, lb. 65c
3 Kellogg's Corn Flakes 25c
4 lb. hand-picked White Beans for 25c
98 lb. Bread Flour $4.65
2 cans Corn, Peas or Tomatoes for 25c
5 bars Boyle's Laundry Soap for 25c
3 Boxes Matches 25c
At this price, with 12c excise duty, Matches have been selling below actual cost of manufacture. The wholesale price has been increased and the retailer must follow. Buy a quantity NOW.
Broken Walnuts, lb. 39c
McLaren's Baking Powder, absolutely pure, lb. 32c
3 pkgs. P.K. Hops 25c
15c tins Zebra Stove Polish, 2 for 25c
Lux package 9c
50c Brooms for 39c
1 lb. tins (60c) Hawe's Floor Wax, lb. 45c

ORDERS OF $3.00 OR OVER DELIVERED FREE

60 Hunter Street East | Boyle's CASH & CARRY GROCERY. | 168 Charlotte Street

It's Confidence That Does It.

MERRY CRACKERS

For the Festive Week, these are most appropriate. We still have a nice supply of these and snowballs. Loads of fun at small expense. 35c. box, up to $1.75.

CANDIES

Mixed Creams, fancy, lb. 25c
Chocolate Creams, lb. 29c
Rowntrees Chocolate Bars, each 5c

FIGS

Fancy Pulled Figs in baskets 65c
Pulled Figs and Stuffed dates, large basket $1.65
Stuffed Figs, in boxes, for $1.00
Layer Figs, lb. 25c

DATES

Hallowee, 2 lbs. 23c

CRANBERRIES

Extra quality, lb. 25c

NUTS

Mixed Nuts, fresh, lb. 25c
Mixed Nuts, fancy, lb. 40c
California Budded Walnuts, lb. 49c
Spanish Budded Walnuts, lb. 40c
Brazils, extra large, lb. 40c
Pecans, paper shell, lb. 85c
Almonds, Jordan, 4 oz. for 35c

CAKES

Christie's Dark Fruit, 1 lb tin 53c
Christie's Cherry Fruit, 4 lb. slab $1.50
Christie's Cherry Cake, 3 lb. slab $1.30
Christie's Sultana Cake, 3 lbl slab $1.15

SHORTCAKE

Robertson's Short Cake, box 90c
Christie's, lb. 40c
Peak Freens, pound box 50c

ALMOND PASTE

Pure Ground Almonds, lb. 90c

CHERRIES

Candied Cherries, lb. 50c

CHEESE

June, 1925, lb. 37c
Old English, lb. 50c
Gunn's Pasteurized lb. 40c
Kraft and Cream, lb. 45c
Roquefort, lb. 65c

TABLE RAISINS

5 Crown Choice, lb package 25c
Note this extra special price
Extra Fancy Raisins in decorated tin box each 70c

Porter S. White Co.
CHAIN RED AND WHITE STORES
334 GEORGE STREET
Phone 1960-1961

To the Ratepayers of North Monaghan

LADIES AND GENTLEMEN:

Having again received the Nomination for Reeve of the Township, and as it will be impossible for me to see you all, I am taking this means of asking your support at the poll on January 1.

I am not a stranger to you, having had seven years' experience in the Township Council, the last four years as Reeve. I am in close touch with the requirements of the Township, both locally and in the county, and I believe my record for those years will have some weight on my behalf. At least, I respectfully ask you to use your franchise on polling day, and mark your ballot for the candidate you believe the most capable of handling the affairs of the Township, to the best interest of all concerned.

Wishing you all the Compliments of the Season,

Yours respectfully,

3d, 153, 3660 **H. B. RYE**

CAPITOL—TODAY
MARION DAVIES in
"LIGHTS OF OLD
BROADWAY"

The Evening Examiner

PROBABILITIES.
Moderate westerly winds; fair and moderately cold to-day and Wednesday.

VOL. LVI., No. 151 — PETERBOROUGH, TUESDAY, DECEMBER 29, 1925 — PRICE THREE CENTS

LIBERAL BERTH IN RUSSELL FOR KING IS MOOTED

Federal and Provincial Members Visited Premier at Ottawa Monday.

SETTING STAGE

J. C. Elliott, K.C., of London to Move Address in Reply.

OTTAWA, Dec. 29. — (Canadian Press).—J. C. Elliott, K.C., newly elected member for West Middlesex, will move the Address in reply to the Speech from the Throne at the opening of the fifteenth Parliament, and L. Lacombe of Two Mountains will second the Address. Premier King announced last night. Following the Canadian custom in this piece of Parliamentary procedure, the honors are divided between English-speaking and French-speaking members. Mr. Elliott is a former member of the Ontario Legislature, and Mr. Lacombe is a Montreal barrister.

The debate on the Address will probably not commence until January 11, the Monday following the opening ceremonies. The Government, it is known, is proceeding on the basis that with the meeting of Parliament and the election of the Speaker of the House of Commons, its position has been established. With this in view, appointments which have been deferred since the general election will probably be made early in the session. There are Senate vacancies to be filled as well as numerous minor appointments in the Civil Service. Thus the Government will not wait for the inevitable test of strength at the conclusion of the debate on the Address before assuming the entire functions of office.

Visited Premier.

Monday saw considerable activity around the office of the Prime Minister. There were numerous visitors, including members of the Cabinet and private members of the new Parliament. Of particular interest was the visit of A. Goulet, the new member for Russell, and A. Belanger, the member for Russell in the Ontario Legislature. Russell has been for many years a secure Liberal seat, and the visit has given some strength to the rumor that Mr. King may stand for election in that constituency himself later in the winter. Mr. Belanger and Mr. Goulet also called on Hon. Charles Stewart, Minister of the Interior, and Hon. Charles Murphy, Postmaster-General.

Mr. Goulet, at the recent election, was opposed by an English-speaking Conservative, Mr. Merkley. In the event of Mr. King running in Russell in a by-election it is rumored that he will be opposed by a French-Canadian Conservative candidate.

$10,000 STOLEN IN VANCOUVER

Department Store Safe Was Blown on Sunday Morning —Watchman Held Up. $1,222 Job, Too.

VANCOUVER, B.C., Dec. 29.—(Canadian Press). — The exact amount secured by robbers who held up two watchmen and blew the safe in the Woodwards department store, Sunday morning, was unknown Monday, but Charles Woodward, the head of the company, stated that the loss might exceed $10,000.

$1,222 IN THIS SAFE.

VANCOUVER, B.C., Dec. 29.—(Canadian Press). — Employing practically similar methods to those used in the robbery of the Woodward stores, Sunday, robbers some time between late Thursday night and Monday morning blew the safe in the men's furnishing store of T. B. Cuthbertson and Company, Granville Street, and escaped with $1,222.

The robbery was not discovered until Monday morning, and police are working on the theory that the two jobs were the work of one gang. In both cases electric circuits were used to discharge nitroglycerine to blow off the safe doors; goods from stock were piled around the safes to muffle the sound of the explosion and the combination dials were knocked off.

WANTED: A FIRST-CLASS BRASS MOULDER. ALSO AN EXPERIENCED OPERATOR ON MOULDING MACHINES FOR BRASS CASTINGS. APPLY CANADIAN GENERAL ELECTRIC CO., PETERBORO. 3d154 3722

ANY EX-PUP'S OF THE COLLEGIATE INSTITUTE WHO DESIRE INVITATIONS TO THE ANNUAL AT HOME AND HAVE NOT RECEIVED SAME, ARE REQUESTED TO 'PHONE MISS J. FRASER, 206J, OR L. KILLALY 406L. 1d-152 3712

HEART DISEASE AND CANCER TAKE HEAVY TOLL IN CANADA LAST STATISTICS SHOW

More Canadians Died of Diseases of the Arteries Than From Tuberculosis Last June — Five Street Car Fatalities.

OTTAWA, Dec. 28. — (Canadian Press).—Heart disease and cancer are the two most active agencies of death in Canada. In June, 1925, the last month for which vital statistics are available in the registration area of the Dominion, which does not include Quebec, of the 4,897 people who died, 573 died of heart disease and 468 of cancer. It is notable that more people died in that month of diseases of the arteries than from tuberculosis. The figures are, respectively, 286 and 284.

There were 243 premature births, 317 died of pneumonia, 107 of influenza, 166 of cerebral hemorrhage, 213 of nephritis and 134 of senility. Diarrhoea and kindred ailments claimed almost as many victims as railroad, street-car, automobile and other traffic accidents combined. The former caused 70 death; the latter 76 deaths. Congenital malformations and debility lost to Canada 189 citizens; appendicitis was the cause of 81 deaths.

Of the 27 headings under which the Bureau of Statistics group the causes of death, and which are accountable for 3,644 of the deaths in June, the lowest is street-car accidents, which caused five deaths.

MASONIC FESTIVAL IS TRIBUTE TO GRAND OLD MAN OF MASONRY IN PETERBOROUGH—HARRY RUSH

Fiftieth Anniversary of Installation as Master of Peterborough Lodge.

MEDAL AND BANQUET.

Deputy Grand Master of the Grand Lodge of Canada Present.

The Festival of St. John the Evangelist was observed in royal style at a banquet held in the Empress Hotel by the three Peterborough lodges, namely Corinthian Lodge No. 101, Peterborough Lodge No. 155, and Royal Arthur Lodge No. 523, A.F. & A.M., G.R.C. The Festival in Peterborough took the form of a "Harry Rush" night and much honor was paid to this worthy citizen of Peterborough.

Over three hundred brethren took part in the proceedings, which were of a nature that will live long in the memories of those who were fortunate enough to be present. Rt. Wor. Bro. John Crane acted as chairman for the evening.

The toasts were as follows: The King; The Grand Master and the Grand Lodge of Canada—Wor. Bro. W. R. Morris, Rt. Wor. Bro. John S. Martin; Our Visiting Brethren—Wor. Bro. R. L. Dobbin, Rt. Wor. Bro. W. M. Logan; The Absent Brethren—V. Wor. Bro. E. B. Fowler; The Junior Warden's Toast—"Happy to meet, sorry to part, happy to meet again."

John S. Martin.

The Deputy Grand Master of the Grand Lodge of Canada in the Province of Ontario, Rt. Wor. Bro. John S. Martin in a brief speech described conditions as he had seen them while on a visit to France and Germany, and paid tribute to Britain as being the big factor in negotiating the recent Locarno agreement which in his opinion was a structure that will stand for a permanent peace in the world. He stated that the League of Nations did not fulfil its purpose, because it was exclusive—it excluded Germany, but the Locarno Agreement was inclusive of every country, and for that reason if no other could not help but bring peace to a war tired world. One of the most encouraging signs in Canada today, he said, was the interest that young men were taking in the affairs of the country in general and this province in particular. He spoke of attending the Grand Lodge of Masons in England, where men of different color and costumes were present, all British subjects and all Masons.

He stated that no one force had more to do with the force of the British Empire than Masonry and stated that the training of Masonry would last as long as life. Masonry in his opinion was unique, it has never fallen down in philanthropic matters, in fact it could be called a practical Christianity as it was composed of men who not only preached good works, but practised them. The speaker paid tribute to Rt. Wor. Bro. Henry Rush, who last night was celebrating his 50th anniversary as a Past Master of Peterborough Lodge.

Rt. Wor. Bro. W. M. Logan

Rt. Wor. Bro. W. M. Logan of Hamilton, Grand Secretary of the Grand Lodge of the Province of Ontario in Canada stated that, in his opinion, the highest honor that could be paid any man in Masonry was that of being a Past Master of his lodge. It did not fall to the lot of many men to be able to look back 50 years after they had served in that capacity. Grand Lodge realized this and had had a special medal struck for Past Masters who had achieved this distinction. He was here on behalf of the Grand Lodge to honor Rt. Wor. Bro. Henry Rush who was installed as Master of Peterborough Lodge on December 27, 1875, at the Festival of St. John. By a strange coincidence, the speaker said, this event was also on a Monday night so that figuring it out it was exactly 2609 weeks since Rt. Wor. Bro. Rush had been installed as Master of his lodge. At this point the Deputy Grand Master pinned the decoration on the breast of Rt. Wor.

(Continued on page 8.)

COUNTIES' CANDIDATE.

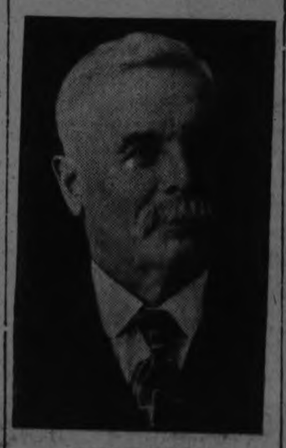

JOHN McCUBBIN
Reeve of Percy and Candidate for the Wardenship of the United Counties for 1926.

FRENCH CABINET APPROVES PLANS OF FRESH TAXES

Briand Wrests Victory By Sheer Force of Personality.

NO RESIGNATIONS.

None of Radicals Walked Out as Had Been Expected.

PARIS, Dec. 29 (United Press).—Premier Aristide Briand gained fresh laurels to-day when his Cabinet approved the tax projects of Finance Minister Doumer, and none of the Ministers resigned, as had been feared might be the case.

Developments up to to-day gave some indications that the Radicals of his regime might walk out upon approbal of the tax measures, thereby plunging France into a Cabinet crisis of considerable gravity.

Bu Briand again, by sheer force of his political skill and personality, wrested from the Cabinet a new victory comparable to his earlier success with the Chamber on the temporary finance bills when he seized a personal triumph from what appeared certain defeat.

After the Cabinet session, Briand declared that everything had progressed well within the conference chamber.

"The spirit of Locarno entered the Cabinet room," he observed pleasantly.

The new victory for Briand was met with statements that he was rapidly proving himself the man of the "hour," whom France has sought to save her in the biggest crisis since Verdun.

Though the crisis was temporarily stifled by to-day's action, it is probably that it will arise again in January when the Finance Commission and the Chamber have the projects up for adoption.

The other project is designed to raise 8,800,000,000 francs through increased income taxes, improved collections, increased tobacco prices through the French State monopoly, additional temporary turnover tax and an increased tax on straight exchange dealings.

Phonographs driven by electricity, a wireless receiver, and a collapsible writing-desk have been fitted in an automobile recently constructed in London for a prominent composer of music.

$10,000 Damage Done at Murray St. Church by Fire Early Today

Blaze Believed To Have Started in Pile of Soft Coal in Cellar—Burned Through Floor in South-west Corner of Building.

DISCOVERED BY CARETAKER.

Choir Loft, Pulpit Steps, Carpet, Pews and Other Fittings Damaged—Organ Injured By Water—Dense Smoke Filled Building and Basement.

Ten thousand dollars damage was caused by the disastrous fire which broke out in Murray Street Baptist Church this morning, according to a statement made by Fire Chief George Gimblett. The choir loft, organ, pews and the carpet were badly damaged by water, while three gaping holes in the floor bear testimony to the work of the flames.

When the fire brigade reached the scene the Chief was unable to proceed down the body of the Church so great was the volume of smoke that greeted him. He immediately got his men to work in the basement and succeeded after arduous efforts in confining the blaze to the south west corner of the building.

In the opinion of the Fire Chief the fire was caused by spontaneous combustion of the coal in the coal bin and to prove his contention he reclaimed from the bin several large pieces of soft coal which had become carbonized from the heat.

The caretaker, J. Kingsbury, said that he was at the church this morning about 5 o'clock and at that time he noticed nothing unusual. He returned about 9.00 o'clock to fix his fires and on nearing the Church he noticed considerable smoke. He opened the entrance to the cellar, intending to investigate the cause of the smoke, but was unable to go down the stairs on account of the dense smoke that prevailed. He immediately rang in the fire alarm and in a few minutes the brigade arrived. If the fire had occurred during the night there is no doubt but that the entire building would have been demolished, as the ceiling of the cellar was plastered, thus enabling the flames to get a good hold on the structure before being noticed.

Canada Has More Money Available For Business

TORONTO, Dec. 29 (Canadian Press).—Canada has one hundred and twenty-five million dollars more available for business at the present time than at the same time a year ago, declared Sir John Aird, president of the Canadian Bank of Commerce, at the annual meeting of that institution to-day. "Canada is in splendid shape to go ahead," he declared.

BRITAIN SCORNS TRADE WAR TALK

Buys Too Much Cotton and Wheat For U. S. To Start Conflict.

COMPLAINT RIDICULED.

LONDON, Dec. 29 (British United Press, by H. Bailey).—Talk of a trade war between Britain and the United States which is rumored in despatches from Washington to the London newspapers is laughed to scorn here, for it is declared that the United States is in no position to start such a war since Britain imports such vast quantities of her cotton and wheat. There is no doubt, however, that the denunciation of the suggested restrictions by Britain of the rubber output made by Hoover and Longworth has caused some ill feeling mingled with amusement. Hoover's complaints are ridiculed on all sides.

It is pointed out today that members of the American Cotton Association have called a meeting to be held at Atlanta, Georgia, on January 7th, to discuss methods of reducing the crop of 1926 so as to ensure profits for the growers. The pertinent question is, therefore, what is Mr. Hoover going to do about this meeting? Will he denounce the Cotton Association for its proposed action as strongly as he has denounced the rubber growers? The Morning Post is leading a particularly lively campaign in refutation of the American arguments.

TROUBLE AHEAD FOR SETTLEMENT

Agreement With Italy May Not Pass Through U. S. House.

WASHINGTON, Dec. 29 (Canadian Press).—Trouble lies ahead for the Italian debt settlement. The recent outburst that greeted Senator Smoot's discussion of the question of ratification of the agreements was not on the programme, but since that time the sentiment has developed into a definite movement. It is quite possible that this has attained such momentum that by the time the vote is reached there may be a majority against ratification.

The argument that the terms amount to forgiving of the principle and a receipt in full for what amounts to less than 2 per cent. over a period of sixty-two years is responsible for the distaste for the settlement.

MARKET TO-MORROW.

Wednesday Market To Be Held Before New Year's Day.

There will be a New Year's market held on Wednesday of this week. There will also be a market on Saturday.

Dies At Pal's Bedside Shock Kills Invalid

WINNIPEG, Dec. 29 (Canadian Press)—Called to the bedside of a dying friend, Dugald Paterson, 76, a farmer of Sidney district in Manitoba collapsed as he entered the sick room and died. The shock was too much for the invalid, John McGregor, 70, and he died a few hours later. The pals of more than a half century will be buried in the same grave.

PUBLIC WARNED FUEL SHORTAGE MAY BE SERIOUS

Hon. Charles Stewart Advises Householders to Buy Reserve.

SUPPLY LIMITED

Danger of Transportation Tangle by Winter Weather.

OTTAWA, Dec. 29 (Canadian Press).—Hon. Charles Stewart in an interview here strongly recommends householders "to immediately protect themselves by laying in supplies of whatever fuel they can obtain at present prices, as an acute situation may develop at any time by reason of a winter tie-up in transportation or by the extension of the labor difficulties into the bituminous fields."

The minister stated that he was keeping a close watch on the situation in the American anthracite mines through the Dominion Fuel Board. Though a change in the attitude of the two parties to the dispute might occur at any time he could not urge too strongly that householders should secure reserve supplies of fuel.

Supply Running Out.

In explanation the minister said that the Fuel Board had found that Central Canada had received 70 per cent of its usual household coal requirements by the 1st of November, but this supply would not take care of normal needs for that portion of the heating season. The board had also found the bulk of the anthracite received had been already delivered to consumers and that the remainder available to the month-to-month buyer would be exhausted at an early date. The dealers are keeping their depleted stock bins partially replenished by importations of household coke and low volatile bituminous coal, but only at increasingly higher prices resulting from the heavy demand of the American householder for these anthracite substitutes.

Mr. Stewart said that in securing supplies of coal the Dominion Fuel Board is prepared to co-operate with provincial and municipal authorities to the fullest extent of its responsibilities, but that in any interprovincial movement of coal the primary responsibility for meeting their needs must rest largely on local authorities.

FLOODS BECOME WORSE HOURLY

Saone River is Rising Steadily—Villages Are Flooded.

PLAIN MADE LAKE.

PARIS, Dec. 29. — (Canadian Press).—The floods in Eastern France are assuming almost the proportions of a disaster. The River Doubs and its tributaries are far out of their banks and have converted the plain of Montbeliard into a vast lake. The inhabitants of several of the villages had to decamp hurriedly in the night. Many farms are isolated and Brasse Plain, famous throughout France for its chickens, is under water.

The Saone is rising an inch an hour, and fields are flooded all around Chalons, while the lower parts of Chagny are inundated.

The flood situation, due to recent heavy rainfalls and the melting of snow, is getting worse rather than better.

The River Rhone, which last night apparently was about to recede, suddenly started to rise again early this morning, and more rapidly than ever owing to waters coming down from various tributaries.

All the low-lying country around Lyon is flooded. Water has formed a vast lake three miles wide, and from above the surface at many places the trunks of poplar trees and the roofs of houses are to be seen.

SHORTAGE OF JUTE.

High Prices Are Predicted . . Because of Small Production.

LONDON, Dec. 29. — (Canadian Press).—A shortage in the world production of jute threatens to create a situation paralleling, though on a much smaller scale, that of the rubber producers.

Manufacturers everywhere are predicting very high prices in 1926, which will affect the United States buyers, who take approximately 800,000 bales of jute from British India during the season.

BIRTH.

PEARSE.—On Sunday, Dec. 27th, at Nicholls Hospital, to Mr. and Mrs. Lorne O. Pearse, 435 Roger Street, a son—Charles Garwood.

MISSING MEN DIED ON ISLAND

Bodies Found Short Distance Inland—Water in Watches.

GONE THREE WEEKS.

WALLACEBURG, Ont., Dec. 29 (Canadian Press).—The bodies of Robert Sidwell, of Algonac, and Leslie Isaac, an Indian, of Walpole Island, were found by Dennis Altiman of Russel Island about five o'clock on Saturday evening, while he was crossing the ice to Algonac. W. C. Oliver, of the Provincial Police, received a report about 7 p.m., and, on investigation, found that the men had, on December 5, visited Port Lambton in two boats, and it was thought that they had drowned as they were seen in Lambton with only one boat.

The bodies were found about 40 feet inland from where they had landed. The boat in which they landed on the island was pulled out of the water, but the watches and flashlights of both men had water in them, so that apparently they had been in the water and managed to get on the island, where they had perished.

KILLED BY TRUCK.

Quebec Man Was Crushed Beneath Truck Load of Crushed Stone.

BUCKINGHAM, Que., Dec. 29.—(Canadian Press). — Slipping beneath the wheels of a heavy truck loaded with crushed stone, Peter Begin, aged 37 years, of Quebec City, an employee of the National Trucking Company of Quebec, was instantly killed here yesterday afternoon.

FOUR BODIES HUDDLED IN DEATH IN ROOMING HOUSE NEAR COBALT; CANDLES LEFT LIGHTED ON TREE

GOLDEN WEDDING.

MR. AND MRS. W. J. BAKER
of Warkworth, who completed fifty years of married life on December 24

Sunday Morning Tragedy in Quebec Hamlet Near Ville Marie.

TWO IN HOSPITAL

General Store and Apartment House Were Totally Destroyed.

COBALT, Ont., Dec. 29. (Canadian Press).—Four people are dead and two are in hospital, badly burned, as the result of a fire in a rooming house conducted by P. Lefebvre, Guiges, Que., store keeper, early Sunday morning. Details of the tragedy reached Cobalt Monday afternoon from Ville Marie, Que., the nearest railway station to the scene of the fatality.

The dead are: P. Lefebvre, aged 35; Mrs. Lefebvre, aged 28; A. St. Jean, aged 21, and Miss Blanche Lacroix, aged 17. Burned and in Hospital at Ville Marie: C. Lafreniere and D. Barette.

The fire is believed to have started in a room of the apartment which the Lefebvres occupied next to their store. Candles left lighted on a Christmas tree are thought to have been the cause. The store and apartment, along with the out buildings, were completely destroyed.

In addition to those who were burned to death and those who are in hospital, A. Drahman and A. Guilbealt were boarders in the Lefebvre home. They escaped unharmed. According to the story they told, they were awakened first by a shout of "fire" from Mr. Lefebvre, who called to them to bring the fire extinguisher. Looking around the rooms they were unable to locate Mr. Lefebvre, but noticed Mrs. Lefebvre and Miss Lacroix standing together in the kitchen.

Floor Gave Way.

Hearing Miss Lacroix scream, Lefreniere ran to her, and, picking her up, attempted to carry her to safety through the back exit of the house. When near the door, the floor in the kitchen broke through, dropping him into the cellar. In the smoke and flames he was unable to find Miss Lacroix, who by this time was unconscious and unable to answer his calls. Lafreniere only escaped after a dash through the flames to the front door. A peculiar feature of the tragedy was that those who were burned to death and those in hospital attempted to escape from the house through the rear exit, near where the fire was burning fiercely, while the front of the house was, during the early part of the fire, untouched by the flames. Drahman and Lafreniere escaped through the front door.

Bodies Huddled Together.

It is believed that from the positions in which the bodies were found that driven back by the flames around the back door, the four dead huddled together in a corner of the kitchen. The bodies were all found in an area a few square feet there.

When found the body of Mr. Lefebvre was the only one of the four that bore any resemblance to a human form. All that remained of the other three was charred bones. It was possible, however, to identify the bodies through their sizes.

Interment of the four bodies took place this morning at nine o'clock.

ALL-RAIL GRAIN MOVEMENT SEEN DURING WINTER

Eastern Ports Have Only Two Weeks' Supply in Storage.

EUROPE BUYING

Elevators and Ships at Lake Head Are Filling Fast.

FORT WILLIAM, Dec. 29 (Canadian Press).—Since the close of navigation of grain from the West to the Lake terminals has begun to close up, partly due to the cold weather in the West lowering the quantity that is being delivered to country elevators, and partly to the desire on the part of the railway companies to avoid congestion in the yards at the head of the lakes. Already one elevator here has one thousand cars in the yards, waiting to be unloaded and another has eight hundred. By the end of the week all the boats that are here for winter storage will have been loaded, so that no further relief from that quarter can be expected to elevator space.

With an addition of eight million bushels to the grain in store during the week just past and the storage space in the houses half filled, it is obvious that accumulation of stocks here at that rate would plug the storage by the end of January. It is believed that the slowing up of the deliveries here and the possible shipment of a million bushels a week "all rail" will enable the houses to continue taking in grain for at least a month longer.

The belief that there will be steady all-rail movement is based on the fact that Europe and the United Kingdom are still buying freely and the fifteen million bushels now in store at Eastern ports only represents two weeks' requirements. After that is used up, the all-rail grain will be the only grain available.

Quieter at Lindsay.

LINDSAY, Dec. 29.—Shipment of Western grain through Lindsay via C.N.R. and C.P.R. from Georgian Bay ports has abated somewhat. There are still a number of grain laden vessel locked in the harbor at Port McNicoll, and this will be removed during the winter. In connection with grain shipments from the northern terminals, it is said that American competition during the past year has had a rather discouraging effect. At least 20,000,000 bushels of grain that should have come to Canadian ports and over the C.N.R. and C.P.R. from the head of the Lakes have been diverted to Buffalo and other American ports. Georgian Bay ports have felt this competition keenly, and Port McNicoll elevator has handled 10,000,000 bushels less than in 1924. The total receipts this year at the C.P.R. port were 29,937,304 as against 3,934,32[illegible] bushels last year. Other ports along the bay have suffered also because of shipments going to Buffalo owing to a slight difference in rates.

COGNAWAGA RINK
Aylmer St. South
SKATING TONIGHT
8 TO 10 O'CLOCK
Best Ice - Band
Watch for Announcement of
BIG NOVELTY NIGHT
Thursday, Dec. 31st

POSSIBLE BRIDE FOR THE PRINCE

Princess Astrid, of Sweden, Invited to Visit in England.

POPULAR WITH KING.

LONDON, Dec. 29. — (Canadian Press).—British society is again speculating as to whether a possible bride has finally been found for the Prince of Wales.

The speculation follows an announcement that Princess Astrid, a niece of the King of Sweden, who is immensely popular with King George and Queen Mary, is to be a guest at Buckingham Palace as soon as the period of court mourning for Dowager Queen Alexandra ends.

Astrid, who is twenty, is one of the prettiest younger members of European royalty. She has an attractive personality, is a splendid dancer, is fond of country life and sports, and is well versed in domestic science.

She is a daughter of Prince Charles and Princess Ingeborg, being a grand niece on her mother's side of the late Dowager Queen Alexandra.

THE PUBLIC WILL PLEASE TAKE NOTICE THAT THE SKATING RINKS AT KING EDWARD PARK, JAMES STEVENSON PARK AND G. WALTER GREEN CO., ARE NOW OPEN FOR USE WITH CARETAKER IN CHARGE, FROM 9 TO 12, 1 TO 5.30, 6.30 TO 10. 2d-152

FOR SALE

$6,500 will buy new bungalow; all conveniences. West side.

$4,000 will buy new dwelling; all conveniences. South side.

$2,800 will buy brick dwelling in good condition.

Several dwelling to rent also. Farms for sale in different parts of the county.

See our list if you are in the market to buy.

W H TAYLOR

163 Hunter St. W., or Phone 1462.

TEAMING & CARTING

WANTED — MOTOR CARTING, ALL kinds, long or short hauling. Beatty Bros. 'Phone 2169-891r2.

AUTOS FOR SALE

CAR FOR SALE—FORD SEDAN—model '21 in first class condition; five good cord tires; $335 cash; Box 3626 Examiner.

AUTO FOR SALE — 1925 5 PASSENger Overland Touring for sale, only run 2000 miles; owner leaving city. Apply 264 Stewart St. 3d-154-4883

HOUSES, REAL ESTATE

FOR SALE — NEW HOUSE, DESIRably situated in the West End, centre hall plan, oak floors through out and modern in every respect; easy terms to suit purchaser; apply 437 George street. dtf-3463

NOTICE

NOTICE — TAXIDERMIST WORK done. Have your specimens mounted. Apply 156 London, phone 878. 26d-159-4532

NOTICE—P. DUNFORD, PLUMBING Contractor, frozen pipes and emergency jobs done. Day and night. 'Phone 1723F. 12d-26,28,29,31,2,5,7,9,12,14,16,19-4869

PLUMBING AND HEATING, GENERal repairs of all kinds. Fred Goodfellow, 'Phone 1642M. 12d-162-4969

SPECIAL NOTICE. CUT THIS OUT. It will pay. House repairs, cellar to roof; furnaces, stoves expertly cleaned, complete one-fifty, and repaired. We also have hospital for every description of broken goods, from electric irons, furniture to pair of scissors. Costs nothing to phone. Small trial will surprise you how cheap we work. Wm. J. Bull, 1686M.

HELP WANTED—Female

WANTED — EXPERIENCED MAID, apply 538 Gilmour. 3d-154-3717

WANTED — COMPETENT COOK general; family of three; wages $35. Box 4895 Examiner. 3d-154-4895

HELP WANTED—Male

SALESMAN FOR LINE OF LITHOgraphed labels, stickers, art calendars, etc. Good sideline. Wright Litho Co., London, Ont.

SALESMEN WANTED— 2 EXPERIenced salesmen, good proposition, steady work and rapid promotion. 'Phone Mr. N. Seymour 860F. 3d-153-4877

WANTED

WANTED—OLD GOLD AND ARTIficial teeth; apply Phillips Dental Lab., 408 1-2 George. 26d-154-4891

POSITION WANTED—BY GIRL FOR general housework. 'Phone 1404J. 3d-153-3677

WANTED—2 ROAD HORSES. OCEAN Blend Tea, Ltd., 420 Water street, 459W. 3d-153-4867

WANTED — RAGS, BONES, OLD stoves, copper, brass, zinc, rubber, auto tires, wood ashes. Will send a man and clean your cellar or ash Stevens, 364 Mark street, or 'phone house, free of charge. Address 2088 12d-14-3658

FOR RENT

FOR RENT — MODERN, HEATED Apartments; apply 437 George St. dtf-1868

FOR RENT—HEATED OFFICE ON George street. Apply 437 George street. dtf

FOR SALE — U.S.L. BATTERY, suitable for radio. Telephone 1355J, 186 Dublin street. 3d-153-3699

TO RENT—FIRST CLASS HEATED apartment; all conveniences. Apply D. J. Lundy, 95 Hunter St. W. 3d-153-4881

TO RENT — ROOMS FOR LIGHT housekeeping; phone 1754J. 3d-154-4891

TO LET—NEW BRICK HOUSE, ALL conveniences; close to street corner, south end; apply H. Wilson, 2 King George St. 18d-162-4779

TO RENT—APARTMENT—5 ROOMS, immediate possession; Brown's Garage, 383 Water St. 6d-152-3606

FOR RENT — OFFICE, HEATED; Apply Bank of Toronto. dtf.-3055

HOUSE TO RENT— 539 DOWNIE street. Apply 437 George street. dtf-1887

TO RENT—ON SEPT. 1, 1925, NO. 374 Water St., apply 437 George St. dtf.-1577

TO RENT—FIRST CLASS 5 ROOMED Apartment, every convenience; Charlotte St. West, phone 751. 3d-154-4893

WANTED

WANTED — GOOD STRONG ROB Sleigh; phone 402J. 3d-154-4889

WANTED — A SMALL FURNISHED Apartment, suitable for two young ladies; centrally located; Box 4882 Examiner. 3d-154-4882

FOUND

FOUND—A SUM OF MONEY—OWNer may have it by proving property and paying expenses. Apply Bank of Toronto. 6d-154-3647

LOST

LOST — THURSDAY AFTERNOON, brooch, near Post Office or on George street Reward. Miss Peck, 414 Water. 3d-153-4865

LOST—CHIRSTMAS NIGHT, BABY'S shoe. Finder leave at 180 Charlotte street, or 'phone 2578. 3d-153-4875

LOST—BLACK AND TAN HOUND in Manvers; finder please notify Alfred Crowe, Keene, R. R. 2, phone 32 r 24. 3d-154-4885

LOST—ON SATURDAY BETWEEN Customs House, Water street and Merril and Merediths, $5 bill. Finder 'Phone 2320J. 3d-153-4871

LOST— PAWN PLAID FLANNEL scarf between Court House and Simcoe street, on Brock or George streets. Finder please leave at Examiner. 3d-153-4863

LOST — LIVER AND WHITE Spaniel, bitch, from 561 Weller street. Reward. 3d-142-4864

FOR SALE

FOR SALE—CHILD'S COT. APPLY 201 Romaine. 3d-153-3707

FOR SALE — SILVER THREAD Sauer Kraut, 3 lbs. 25c. Boyle's Grocery 6d-25, 1, 8, 15, 22, 29-3206

FOR SALE—PAIR HOCKEY BOOTS and Skates, size 3 1-2; apply 18 Maria St. 3d-154-4884

FOR SALE AT HICKEY'S SHOE Store, 169 Hunter street, womens' goloshes, $3.95; misses' goloshes, $2.65; men's ski boots, $5.75. Goloshes repaired. 3d-153-4878

FOR SALE—BARBER'S CHAIR; BAsin with shampooing fixtures and board; also beaver-board portable partitions. Apply 180½ Simcoe street. 3d-153-4870

FOR SALE—BOY'S OVERCOAT, 13-14 years; cheap. 158 Edinburgh street. 3d-153-3661

FOR SALE—RING—DIAMOND SET in white gold with sapphire insets, suitable for engagement ring; reasonable price; apply Box 4898 Examiner, 2d-153-4898

FOR SALE—SMALL SIZE CABINET Phonograph and records, cheap for cash if sold tonight; apply 265 McDonnel St., Peterboro. 3d-154-3723

FOR SALE — CHILD'S MUSKRAT Coat, for five year old; worn very little; owner leaving city; price nine dollars; apply 374 George or phone 433. 3d-154-4887

FOR SALE—FOUR BURNER GAS stove, cook stove with hot water front, cook stove with reservoir, large size Quebec heater with hot water jacket, Quebec heaters, box stoves large and small, new Perfection coal oil stove, second hand furniture for sale. Want to buy used furniture. 84 Hunter street, 'phone 1958W. 2d-152-4874

FOR SALE—HAND POWER WASHer and wringer, A-1 condition; a real snap. 'Phone Mr. N. Seymour 860F. 3d-153-4876

FOR SALE—BOYS' HOCKEY OUTfit, size 5½; cheap. Apply 215 Princess street, 'phone 736W. 3d-153-4872

FOR SALE—35 ROCK PULLETS. Cheap for quick sale. Apply 189 Charlotte street. 2d-152-4880

FOR SALE—PHONE 1937 FOR YOUR wood, body hardwood, cut, $6.50 per half cord; heavy hard slabs, cut, $6.00 per half cord; hemlock slabs, cut, $4.50 per half cord; W. J. Fitzgerald, Ferry St. 26d-157-4495

BOARDERS WANTED

BOARDERS WANTED — WARM large room; 155 King. 3d-154-4893

BOARDERS WANTED—TWO YOUNG girls or young men to room together; warm; central; and all conveniences. Apply 114 London street. 6d-155-4879

BOARDERS WANTED — $6 PER week; all conveniences. 'Phone 1856F. 3d-153-4873

AGENTS WANTED

AGENTS WANTED — PERMANENT position for next year; man or woman to travel and appoint local representatives. $1092 yearly guarantee ($21 weekly average) and expenses. Experience unnecessary. May earn $75 to $100 in two weeks preparatory work, spare or full time. For particulars write Winston Co., Toronto. 5d-21,22,26,28,29-4806

WOOL BLENDER

Thoroughly experienced on blending for Axminster, Saxony and other Carpet Yarns. One also having knowledge of Cloth wools preferred. Immediate and steady employment. Reply stating experience, age, and wages required to Box 3668 Examiner. 3d, 153, 3668

MARTIAL LAW IN FLOOD DISTRICT

Hungarian Action Follows Many Crimes Committed.

TRAIN IN RIVER.

BUDAPEST, Hungary, Dec. 29.—(Canadian Press).—Martial law has been proclaimed in the flood district of Bekes and Bihar, in consequence of repeated crimes against life and property. Eighty thousand acres are inundated.

The flood situation is hourly growing more serious. The engineer and fireman were mortally injured when the locomotive of a passenger train plunged into the River Pinka as a bridge collapsed. Fortunately the coaches automatically uncoupled and no passengers were injured.

MANY LIVES LOST.

VIENNA, Austria, Dec. 29 (Canadian Press).—Hundreds of lives have been lost in the floods along the Roumanian frontier, according to despatches received here from Torda. The flood waters are declared to be sweeping bodies and debris through the streets of that city.

A tragic case is told of a family of five who took refuge on the roof of their home, only to be forced off by fire which broke out in an upper storey. All were drowned.

FIVE KILLED WHEN TRAIN LEFT TRACK

Spanish Express From Madrid to Cartagena Was Derailed.

MURCIA, Spain, Dec. 29 (Canadian Press). — Five persons were killed and ten injured to-day when the fast train bound from Madrid for Cartegena, was derailed. The accident occurred between Cizia and Blancas.

WILSON REMEMBERED.

Late President Eulogized at Dinner Held on His Birthday.

NEW YORK, Dec. 29 (Canadian Press).—Five hundred cities of the United States paid homage yesterday to the memory of Woodrow Wilson on the 69th anniversary of his birth. At the Woodrow Wilson Foundation dinner here last night the late War President was eulogized for his statesmanship, his principles and ideals.

ANTI-CHRISTIAN RIOT.

Many Students Participated in Demonstration at Nanking.

TOKIO, Dec. 29 (United News). —Anti-Christian demonstrations occurred at Nanking, China, over the week-end, according to dispatches received here. Many students of the American Mission University are reported to have participated in the outburst which caused some concern because of the fear that it would spread.

14 DEPORTED.

Naturalization Certificates Were Revoked.

OTTAWA, Dec. 29 (Canadian Press).—Fourteen certificates of naturalization of aliens in Canada, as British subjects, have been revoked by Order-in-Council.

Those whose certificates have been cancelled, it was learned at the Secretary of State Department Monday afternoon, include two Germans, one Assyrian, two Russians and a number from various parts of Central Europe.

Conviction of criminal offences carrying with them deportation is the reason given for revokation in two instances. In the other cases, false representation in procuring naturalization, or fraud, is the cause of cancellation. The majority of the aliens affected have already left Canada.

In Scotland, coal was mined as early as the 12th century.

VOICE OF THE PEOPLE

FROM MR. LEES

To the Editor of The Examiner:

Dear Sir.—I was somewhat disappointed and a good deal surprised to learn from an editorial in last night's Examiner that there are just two main issues before the people in the present election. These are the question of Daylight Saving and the opening and supervision of Sunday bathing places.

Permit me respectfully, to point out that the first is not an election issue at all. It as a mere reference to the people for their view on the question and that view will, in all probability, be carried into effect, whoever is elected. It is, therefore, to be inferred that a community of the size and importance of the City of Peterborough has among its would be rulers no statesman capable of evolving any greater question than whether the boys who want to swim on Sunday shall or shall not have a policeman to watch over them. Truly a great problem for a progressive community and a weighty question for the editorial staff of a leading newspaper to concentrate its talents on.

There are many, however, who do not agree with you and who believe that there is a real problem of supreme importance before the people, one that ought to be seriously in the mind of every elector. The most important asset of any community is its young people, and by far the most important task of a community is the making of adequate provision for the proper education of its youth. That is the question that, at present, ought to be agitating the mind of every citizen and not a petty squabble about whether or not boys who swim on Sunday should be supervised.

A short time ago, you instituted a humorous and very clever comparison of Peterborough's City Buildings with those of some other similar places. How would it do now, for you to make a similar, but serious, comparison of Peterborough's facilities for secondary education with those of similar towns? In doing so, you might keep specially in mind the provision for industrial education, for does not Peterborough boast herself as being one of the chief industrial centres of this highly industrial province. Just let us know how we compare, in this respect, with say, Chatham, Sarnia, St. Thomas, Windsor, Galt, Guelph, St. Catharines, Owen Sound, Kitchener and other places of greater or less importance. They have at least technical institutes, whether or not they have police-infested swimming holes for Sunday bathers.

Two objections have been raised by those opposed to a school here. We are told that the question has not had sufficient consideration and that it should be submitted to a vote of the people. Both are mere excuses for delay and for shirking responsibility. In the first place, the Board of Education has had this question under careful, thorough and capable consideration for some years. We know their opinion about the necessity for vigorous and immediate action, and objectionable as comparisons may be, no one, looking over the record of the two bodies for the past fifteen years, will for a moment contend that the Board is less capable than the City Council of deciding wisely any important matter.

In the second place, this question can be got before the people in no other way than that open to them now. A vote on a by-law, as is proposed, would narrow the expression of opinion down to little more than one-third of the electors. The other two-thirds can express their opinion only by turning out on Friday and electing aldermen who will support the request of the Board for the funds necessary to provide a school.

In your discussion of the bathing problem, you have expressed great concern for the working man and his family. Could you not, with equally as clear a conscience, point out to him that to secure for his children educational opportunities along industrial lines, for which they may be specially fitted, or naturally inclined and from which they may acquire the means of livelihood, is a matter of at least almost as much importance as that they should be privileged to wash in the river on Sunday, an officer of the law standing by. Surely this is a theme quite as worthy the pen of a journalist or the eloquence of a statesman. If you can persuade these electors to realize this, to turn out on polling day and to show by their votes that they desire this privilege as well as the other, it might change the viewpoint of some of the aldermen that are or are to be.

I regret, Mr. Editor, to have occupied so much of your valuable space and thank you for your courtesy in the matter, but I shall not apologize for the question under consideration is of sufficient magnitude and importance to require no apology.

RICHARD LEES.

THE CHURCH AND SUNDAY BATHING.

The Editor of The Examiner:

Dear Sir:

According to your report in Monday's issue, Rev. J. D. Richardson of St. James' Church fears that the permission of Sunday bathing under supervision will injure the work of the Church.

The Church of Jesus Christ was never stronger; never made converts more readily; and never made greater conquests, than when persecuted by laws against it. Today, if the Church is losing power so that it fears the permission of Sunday bathing, it is because it is every year delegating more of its authority and right and duty to legislatures, learning to lean on protective laws instead of on the rock of its foundation.

Whose fault is it that Peterborough ministers fear to allow the opening of the bathing beaches on Sunday? Is God's strength weakened? Is the devil more powerful? Or has the Church become a weak sister depending for progress on the wheel chair of legislation?

To many people, it will appear an unworthy admission that Mr. Richardson makes.

Yours truly,
T. T. A.

FROM J. P. MOORE.

Editor, Peterborough Examiner—

Dear Sir:

The citizens of Peterborough are to be congratulated that a man of the calibre of John R. Marshall has allowed his name to appear as a candidate for the position of Alderman.

What this city needs more than anything else is proper business administration, and this can only be attained by appointing to the Council men of business training and ability.

Mr. Marshall, in his capacity of Sales Manager to the Canadian Nashua Company has demonstrated his fitness for business administration and being a property holder is in a position to fully appreciate the pressing need at the present for economy and sound civic financing.

As President of the Kiwanis Club, Mr. Marshall did splendid work for the city generally, has always been keenly interested in all local organizations charged with the advancement of the city's interests. He deserves the support of every thoughtful elector.

Yours truly,
JAMES P. MOORE.

FROM T. F. MATTHEWS.

Editor of The Examiner,
Peterborough, Ont.

Dear Sir:—My attention has been directed to a letter in your issue of the 24th inst., signed by Robert Hicks, in which reference is made to my being Chairman of the Utilities Commission, and Manager of a plant to which a low rate for water had been given. With your permission, I desire to explain the transaction.

In the year 1898, several years before the City of Peterborough purchased the Water Works System, the plant of the Geo. Matthews Co., Limited, was enlarged, and as Manager of the Company, I arranged with the Peterborough Water Company, through its Manager, Mr. Wilson Henderson, for a yearly water rate of $400.00. This rate was agreed to after the Board of the Water Company had carefully looked into the whole situation, and realised that if a low rate was not named, the Matthews Company, would without doubt, instal a water pumping plant of its own.

The rate named in 1898 was continued by the Water Commissioners after the Waterworks System was purchased in 1902, with this change. Several years after City ownership began, larger water connections were made with the packing plant, to provide water for a sprinkler fire protection system, and for which the Matthews Company paid the cost of installation, and also paid tariff rates based on the number of sprinkler heads and private hydrants, in addition to the yearly rate for water. These rates for fire protection, were common to all Manufacturers having similar equipment, and let me say that Peterborough was the pioneer City of Canada to make a charge to Manufacturers and others, for this service.

In 1920 and 1921, the packing plant was again enlarged, additional refrigeration equipment was installed, which required additional water volume in its operation. Water meters were placed on each service to the packing plant, and for several months, rates were collected, for unfiltered water, from the Canadian Packing Company Limited (Successors to The Geo. Matthews Company Limited) in excess of rates collected by the City of Toronto, for filtered water supplied to a much larger plant owned by the Company, for the same period. These rates were paid by the Packing Company only so long as it took to instal a private pumping and filtration plant—about five months—and the cost of water now to the Packing Company, is the actual cost of power consumed, and depreciation on, and maintenance of the plant.

It must not be overlooked that unless a low rate for water had been given to the Packing Company, a private pumping plant would have been installed many years before, and the City would have been without the revenue it received, as the factory is situated on the bank of the river, making it possible to construct and operate an installation at minimum cost. The Packing Company continues to pay to the City, tariff rates for fire protection, both for sprinklers and private hydrants, and also pays for city water consumed in the plant, at meter rates, but the consumption is very small, owing to the fact that the private pumping and filtration plant is working very successfully.

It is unfair for Mr. Hicks to compare a rate for water supplied in 1921 to an enlarged plant, with the rate collected for years from a much smaller plant, and he does not tell you that in the packing business, a large volume of water is used in the summer months, and a comparatively small volume used in the fall, winter and early spring months, when maximum mechanical refrigeration is not required. The yearly rate cannot be correctly calculated on the quantity used during the three summer months.

Mr. Hicks, in his letter, also refers to the building of a filter plant and substation. It is gratifying to know that the judgment of the Commissioners in purchasing land for a Filtration Plant, and for a Hydro-Electric Sub-Station, Water Works Office and Pipe Yard, was later confirmed by the carrying out of the schemes outlined by the Commissioners at the time of purchase.

I am still of the opinion that the judgment of the Commissioners to defer the building of the Filtration Plant and Sub-Station, etc., until costs were lower than in war time, was sound. It was necessary, however, to purchase the properties when they were available.

I regret that this letter is somewhat lengthy, but I hesitate to close without referring to the work performed by Mr. R. L. Dobbin, to whom credit is due for the design and construction of the Filtration Plant, of which every citizen of Peterborough should be proud, and also to the work of Mr. H. O. Fisk, in the building and equipping of the electric sub-station, and the operation of a distribution system for several years, under very trying conditions.

Yours sincerely,
—T. F. Matthews.

ALDERMAN HANCOCK'S VIEWS

Mr. Editor,—As I see the present and future financial conditions in the city of Peterboro, we must not allow our debenture debt to increase to any great extent for some time. During the past six or eight years we have seen almost a continuous sale of debentures, all of substantial amounts, namely: (1) Hunter Street bridge; (2) filtration plant; (3) Prince of Wales School; (4) sewage disposal plant, together with paving debentures, surface drains, etc. The total amount now exceeds four million dollars. The interest and sinking fund on same means much to the small taxpayer (who has just bought a home). I say the small taxpayer, because the larger taxpayer generally has many resources from which he may draw in time of depression. The small taxpayer may be depending entirely upon his earnings, and in case of lack of work, finds himself in an embarrassing position when the tax bill is presented. In addition to this, he may have to meet the interest on a possible mortgage.

I contend, Mr. Editor, that this is the man we need to protect. He is a real asset to the city. He becomes interested in the city and its welfare. This man needs encouragement. Don't overburden him with taxation. Give him a chance at the poll to state his opinion on large issues and large proposed expenditures. Do not treat him as the Council did a number of ratepayers in East City last year, when they petitioned the City Council to prevent an oil company from erecting large storage tanks for gasoline and oil on Hunter Street, a leading thoroughfare through one of our main residential districts.

I regret that East City did not place a candidate in the aldermanic field for this election.

We cannot expect to reduce taxes this coming year, but I do believe we can prevent them increasing materially before the retirement of a large portion of debentures now nearing maturity. Peterboro needs more encouragement and less knocking, and with a steady administration is sure to emerge triumphantly.

I appreciate what the electors have done for me in the past in giving me their support, and solicit a continuance of their support, assuring them my best attention to their interests.

Yours truly,
W. J. HANCOCK.

WORK WANTED

WORK WANTED—WOOD SAWING done and Hardwood Slabs for sale. M. Delong, phone 1244w. 6d-157-4886

COMMUNISTS SEIZED.

Palermo Police Raided Underground Hall, Arresting 17.

PALERMO, Dec. 29 (United Press).—The police today raided an underground meeting of alleged Communists and arrested 17, who, it is claimed, were involved in a Communist plot. Among those arrested were former Deputies Castrai, Greco and Molinelli.

The last two were released.

Making money at home is all right—till the police find it out.

NOTICE TO CREDITORS AND OTHERS

In the Estate of William Jamieson, Plumber, deceased.

Notice is hereby given pursuant to the provisions of The Trustee Act that all creditors and others having claims or demands against the Estate of William Jamieson, late of the City of Peterborough, in the County of Peterborough, plumber, who died on the twenty-fifth day of September, 1925, are required on or before the twenty-fifth day of January, 1926, to send by post prepaid or to deliver to the undersigned Solicitors for the Administrator of the said estate, their Christian and surnames, addresses and descriptions, and full particulars of their claims and the nature of the securities, if any, held by them, and after said date, the assets of the deceased will be distributed amongst the parties entitled thereto having regard only to the claims, accounts and interests of which the Administrator should then have notice and all others will be excluded from the said distribution.

Dated at Peterborough this 21st day of December, 1925.

Peck, Kerr and McElderry,
415 Water Street,
Peterborough, Ont.
Solicitors for the said Administrator.
4d-22,29,5,12-3600

ARE YOU THE MAN?

We require two experienced salesmen to handle exclusively our complete line of—Adding Machines, Cash Registers, Credit Registers, and Counter Check Books. Splendid opportunity and territory. Liberal commission paid each Wednesday in full. Minimum earning after first 45 to 60 days, $75.00 to $100 weekly.

McCaskey Systems Limited
GALT, ONTARIO
2d-152-3681

CHINA PAINTING
Mrs. Langley McCarthy Teaches Biscoffs' New and Beautiful Work in CHINA PAINTING

Advertise in The Examiner

To the Ratepayers of North Monaghan

LADIES AND GENTLEMEN:

Having again received the Nomination for Reeve of the Township, and as it will be impossible for me to see you all, I am taking this means of asking your support at the poll on January 1.

I am not a stranger to you, having had seven years' experience in the Township Council, the last four years as Reeve. I am in close touch with the requirements of the Township, both locally and in the county, and I believe my record for those years will have some weight on my behalf. At least, I respectfully ask you to use your franchise on polling day, and mark your ballot for the candidate you believe the most capable of handling the affairs of the Township, to the best interest of all concerned.

Wishing you all the Compliments of the Season,

Yours respectfully,
H. B. RYE

3d, 153, 3660

Toronto Savings And Loan Company

NOTICE is hereby given that a Quarterly Dividend of THREE AND ONE-HALF PER CENT. (3½) p.c. for the three months ending December 31st, 1925, has been declared upon the Capital Stock of this Institution, and the same will be payable at the offices of this Company, Peterborough, on and after Saturday, the 2nd day of January, 1926.

The Transfer Books will be closed from the 17th to the 31st December, both days inclusive.

By order of the Board,
W. G. MORROW,
Managing Director.

$1000 — Five roomed frame, toilet, bath tub, sink, gas; $100 down, balance as rent.

$2500—Six roomed brick, toilet, bath tub, basin, sink.

$3000—Six roomed Bungalow, toilet, bath tub, basin, sink, gas stove blinds, linoleums, furnace.

$4200—Six acres fine garden land, 3 apple trees and all kinds other fruit; brick house; frame barn good place for milk man.

Several heated Apartments to rent.

Have you a city property to exchange for a good 150 acre farm?

H. J. McCANNAN

Agents for Fidelity, Phenix, British and European Fire Insurance Cos.
Nugent, Phone 2206

FOR SALE

$5500—6 roomed new Brick, all modern, large lot, would consider lot.

$5500—6 roomed Bungalow, new, all modern; would take good lot, west side.

$3300—6 roomed Brick, all modern except furnace, easy terms.

$2400—6 roomed Brick, 3 piece bath, easy, terms; garage.

$3500—6 roomed house, all modern except furnace, electric range, easy terms.

$2800—6 roomed house, all modern except furnace, garage.

170 acres, choice land, good buildings close to market; would exchange for city property.

50 acres on Provincial Highway, close to city, would consider house.

Agents for Fire and Life Insurance

J. CHAMBERS & CO.
302 Water Street
Office 541.
Residence 'Phone 1594W
G. Adams, Agent. 'Phone 1291m.

FOR SALE

Comfortable Brick House, 6 rooms, modern except furnace, large lot with garage, as owner is leaving the city he will sell at a very reduced price. This property is situated in East City, very convenient to Westclox factory and Quaker Oats; price $5400.

30 acres of Garden Land, situated about 1-2 mile from city; fine brick house and good barn, owner would exchange for a property in the city or would sell sell on good terms; price $4500

6 acres of choice Garden Land, with brick house, barn, implement shed, etc., owner will sell stock and implements or will exchange for a place in city. This property is situated about two miles from city, and owner will give immediate possession; Price $5000.00

A real bargain splendid brick house containing about 11 rooms, steam heat, large lot with considerable shrubbery around house, would make an ideal apartment house, situated in a very residential section of the city; terms; price $8000.00

For further particulars and inspection, apply—

J. T. O'CONNELL & CO.
136 Hunter Street West
Office 'Phone, 376. Residence, 1359.
A. Mills, Agent, Phone 1493w

FOR SALE

50 acres good land fine buildings, all under cultivation, take house, $5500

Brick factory building, 2 1-2 stories, 40 x 90, with line shaft and other machinery, good village, bargain at $5000

Number of good houses to rent.

7 room new Bungalow style, all modern, west side, take lot..... $5000

7 room Brick, all modern, oak floors, very central, bargain..... $4200

6 room Brick, water, light and gas, edge of city, township tax... $2300

23 acres, nice Brick house, barn on wall, orchard, berries, close to city, sale or rent.

P. E. Rutherford Agency
282 George Street. Phone 142

GOING TO BUILD? YOU MAY rent a house but homes are built See our New Model Home built to scale. For plans and prices on houses, summer cottages, garages, remodeling, etc. Consult—
A. B. CUNNINGHAM
331 Reid St.

Telephone 790 When You Want Your
Piano Or Organ Tuned.
Player Pianos a Specialty
All Work Guaranteed
W. H. CUNNINGHAM
560 Weller Street

APARTMENT

To let; five rooms, central, conveniences, low rent.
Also Store and Garage to let.
A. LOW & CO.
395 Bethune St.
Phone 607 - N. and Hol. 102

DAVIS-THOMPSON COMPANY, LTD.
Insurance and General Agency
433 GEORGE ST. PHONE

"BRINGING UP FATHER" — Geo. McManus

WHISKEY AND POLITICS FACTORS IN ELECTION OF WARDEN OF TWO COUNTIES, ALLEGED AT MEETING

Charge by Ex-Deputy Reeve Nelson at Seymour Nominations.

DENIED BY A. HUME

Township Avoids Election—Grants $1,000 to Campbellford for Memorial.

CAMPBELLFORD, Dec. 2[illegible] — There will be no municipal election in Seymour Township this year, the reeve, deputy reeve and all the members of the council having been elected by acclamation at the nomination meeting held in the Regent Theatre Monday. It was proposed, in case of an election to submit to the taxpayers, the question of making a $1000 grant for a war memorial to be erected in Campbellford. This matter was settled, however, when on motion by F. B. Nelson and Alex. Hume, a standing vote was taken and the incoming council was unanimously authorized to make the grant.

The following were nominated for the various offices:

For Reeve.

W. S. Grills, by Ernest Haig and Fred Peake.

George S. Van Volkenburg, by Andrew Milne and F. B. Nelson.

P. B. Nelson, by George S. Van Volkenburg and W. H. Locke

Mr Van Volkenburg was reeve in 1924, but retired at the end of the term, and Mr. Nelson was defeated for the reeveship by Mr. Grills. Both withdrew, making the return of Reeve Grills unanimous.

For Deputy Reeve.

Andrew Milne, a former member of the council, by P. B. Nelson and W. H. Locke.

Russell Peake, deputy reeve this year, by Albert Grills and John Sands.

Mr. Milne withdrew his name.

For Councillors.

Robert E. Innis by George S. Van Volkenburg and W. J. Hooper.

Robert A. Linn by Will I. Allan and W. J. Hooper.

Will I. Allan, by Robert E. Innis and Robert A. Linn.

All of the above were members of last year's council and were re-elected by acclamation, as Ernest Cook whose name was presented by P. B. Nelson and Andrew Nelson, declined to stand.

The Public Meeting.

Returning officer Dr. G. A. Hay presided over the public meeting which followed the nominations, when those whose names had been presented were allowed 15 minutes each to address the electors. Reeve, Reeve Grills and other members of the council reviewed the work of the year—the reeve devoting the major part of his address to giving a synopsis of the 1925 sessions of the Counties Council. Ex-Reeve Van Volkenburg, ex-Deputy Reeve Nelson and the other nominees, had some criticism of the expenditures on the roads, but all questions asked were answered by the reeve, apparently to the satisfaction of the audience.

Interest of Temperance.

The session towards the close developed into what resembled an old-fashioned temperance meeting. Ex-Deputy-Reeve Nelson gave the proceedings this bent when in the course of a somewhat academic address, he declared, that capable, courageous and clean men were wanted in the public service. He alleged that in the election of the warden of the United Counties whiskey was freely used in the canvass made by the different candidates, and that politics cut too much of a figure in determining the result.

Ex-Warden Hume Protests.

Alex. Hume, who was warden of the United Counties in 1916, and he is esteemed at Cobourg as one of the best who ever held that position, was in the audience and he took exception to the remarks of Mr. Nelson. Mr. Hume said that when he was elected warden, he did not spend a cent for liquor or cigars, nor did he authorize any other person to do it for him. He hoped he was elected on his merits and everybody who knew him was aware that he deplored the use of alcohol in any form. There might be isolated instances of drinking at Cobourg, but the majority of the members of the Counties Council, were picked men of Ontario. Perhaps politics did enter somewhat into the election of the warden, but politics is something that is woven into the whole web of life.

Pastor Seeks Information.

Rev. C. D. Daniel, pastor of the Seymour United Circuit, and who is chairman of the active temperance organization, said that Seymour Township at the plebiscite election in 1924 gave for the O.T.A. a majority that showed that the township was in favor of prohibition, through and through. In his pastoral work he found that the two greatest obstacles against which he has to contend, the influences most dangerous to the young people are booze and the dance ahlls. Police aid was required to suppress these evils, but when Mr. Daniel appealed for assistance to Chief of Police Brown of Campbellford, that officer told him he had nothing to do with affairs in the Township.

Returning Officer Hay told Mr. Daniel that Township Policeman Ruttan was the official appointed to deal with such matters.

Ernest Craighead stated that there were reports that men employed on the roads did not apply themselves to their duties and that there was considerable drinking in the camps.

In reply to this, Reeve Grills and Councillor Innis reported that they had investigated such reports and found that they were without foundation.

Township is Solvent.

The report of Treasurer M. T. Stephens shows that from January 1 to December 14, 1925, the total expenditures were $49,444.94, this including an overdraft of $4,720.43 left over from last year. The outlay on roads and bridges was $12,261.86, but on this there will be a Provincial refund of $3,000. The Township has assets of $250.99 in excess of its liabilities.

Electing the Council by acclamation will save the taxpayers approximately $100.

LONG LIST OF CANDIDATES FOR VARIOUS MUNICIPAL POSITIONS

Six Campbellford Citizens Nominated For Mayoralty —Three Withdrawn.

FOUR FOR REEVE.

Twenty Nominees For the Council and Twelve For the School Board.

CAMPBELLFORD Dec. 29—At the nomination meeting held in the Regent Theatre last night the following were named for the various offices:

For Mayor

George A. Kingston by Chas. Benor and L. A. Denike.

A. J. Meyers by C. W. Palliser and Dr. O. C. Watson.

Henry Redden by J. A. Anderson and C. E. Dunk.

J. M. Arnold by Chas. Benor and C. E. Dunk.

Dr. G. A. Hay by T. L. Diamond and A. G. Thompson.

A. J. Jenkins by Dr. G. A. Hay and Joel H. McArthur.

Of the above Mr. Kingston announced his intention of being a candidate, Mr. Redden had not made up his mind; Mr. Jenkins was not present and all the others withdrew their names.

For Reeve

Chas. H. Davidson by G. W. Lucy and D. J. Cumming

A. J. Meyers by T. H. Callery and A. Hay.

A. H. McKeel by A. L. Riendeau and Alex McDonald.

J. A. Anderson by Chas. Benor and C. E. Dunk.

Messrs. Meyers and Anderson are out of this race, Mr. McKeel was at the meeting but the chances are that Reeve Davidson will be re-elected by acclamation.

For Deputy Reeve

Charles W. Palliser by Dr. Watson and Alex McDonald.

R. H. Cole by A. E. Wragg and J. A. Smith.

Mr. Cole will not stand for this office so that Deputy-Reeve Palliser is re-elected by acclamation.

For Water and Light Commissioner

A. L. Riendeau by Neil Morrison and Dr. O. C. Watson.

A. J. Meyers by W. S. Wiggins and C. W. Palliser.

Mr. Riendeau will qualify but Mayor Meyers said he would take today to decide.

For Councillors

R. J. Allan by A. L. Riendeau and J. A. Smith.

W. J. Abernethy by W. S. Wiggins and A. Hay.

W. S. Wiggins by W. J. Abernethy and C. W. Palliser.

J. M. Arnold by Arthur and Henry Redden.

Alex McDonald by W. J. Abernethy and W. I. Stillman.

J. N. Stone by G. A. Kingston and W. S. Wiggins.

Adam Linton by Henry Redden and C. E. Dunk.

John H. Wallace by N. Lloyd and Roy Bell.

S. J. Moore by Mayor Meyers and R. H. Cole.

John O'Sullivan by [illegible] Kelly and J. S. Battisby [illegible]

A. G. Watson [illegible] and N. Lloyd. [illegible] fac

Neil M[illegible] the Hubbel and [illegible] is now

Dr. [illegible]ond as Dunk and Ne[illegible] professed

Clifford [illegible]e of the Riendeau and [illegible] be anglin

T. H. [illegible]chise or the and Neil Morrison. [illegible]ative, James Heny Redden by C. E. Dunk and George Rutherford.

A. C. Connor by Dr. Watson and A. L. Riendeau.

Peter McMillan by R. J. Bibby and James Hicks.

R. H. Cole by J. L. Irwin and J. N. Stone.

George E. Morrison by T. H. Callery and R. H. Cole.

Not more than the half of the nominees for the Council responded when they were called on to address the after meeting so that it will be impossible to say who will actually be candidates until the time for qualifying has expired.

For Board of Education

J. Ernest Birks by Chas. Benor and J. W. Ploughman.

P. C. Denyes by Dr. O. C. Watson and R. J. Allan.

D. W. Douglas by Dr. Watson and C. W. Palliser.

John Hall by Dr. Watson and C. W. Palliser.

Glen Thompson by W. S. Wiggins and T. L. Diamond.

J. A. Stewart by G. A. Kingston and A. G. Thompson.

T. L. Diamond by Mayor Meyers and W. S. Wiggins.

J. P. Archer by G. A. Kingston and Neil Morrison.

R. J. Allan by A. L. Riendeau and Alex. McDonald.

A. J. Jenkins by Dr. Watson and G. A. Kingston.

L. B. Glover by P. J. Kelly and A. E. Wragg.

W. S. Wiggins by T. L. Diamond and T. J. Barrie.

When the nominees for this office were called on to address the meeting there was not a single response.

Mayor Meyers' Address

Mayor Meyers was the first to address the public meeting which followed the nominations and over which Town Clerk McGregor presided. After announcing his withdrawal from the office which he has occupied for the past five years, the Mayor dealt with the financial condition of the town as follows:

At the beginning of the year we still had incompleted the Sebastopol and tributary sewers, Kent and Napier Street sewers, and the Front and Major Street sewers, as the financial statement will show. We spent on these sewers the following amounts: On Front and Major Streets, $4,136.31; on Kent and Napier Streets, $3,856.48, and on Sebastopol and tributary sewers, $9,589.36. This work was completed early in the year, and the debentures have all been sold, although we have not yet received the money for the Front and Major Street debentures, amounting to $6,475, or for the Sebastopol Street debentures amounting to $47,600. We expect to have this money in two or three weeks. These amounts, therefore, appear in the statement of current amounts to offset the bank loans, and loans from the Water and Light Commission.

We have also completed the Second Street sewer as far as Ranney Street. This amount is shown in the statement of expenditures and also in current assets, since debentures will be issued as soon as the work is completed to replace the money which has already been spent on the sewer and which has been borrowed from the bank and which appears in the statement of loans on the liability side of the statement of current assets and liabilities.

The Road Roller.

"We also spent $3,950 for the purchase of a road roller and scarifier, rock crusher and sprinkler wagon. This machinery was paid for by the issue of debentures for $3,800, the balance being paid for out of current revenue.

"Speaking of this investment in road machinery, I believe this is one of the most economical deals the town has ever made. This machinery should pay for itself in three years by saving on the amount usually spent on roads to the extent of two or three thousand dollars a year. Just to illustrate—this year we spent in the roads and bridges department $6,165.36. I see no reason why, because we have this machinery, the expenditure on roads and bridges could not be cut to $4,000 a year, a saving of $2,165 over the year's outlay.

A Surplus or $18.42.

This year the tax rate was 47 mills, and we practically had a balanced budget, the financial statement showing a nominal surplus of $18.42. The Water and Light Commission contributed $6,000 out of their surplus, and this practice will be continued from now on.

"While I say that we have a balanced budget with the help of the Water and Light Commission, yet we have also met some unusual expenses out of current revenue. Last year we had an item of $2,200 charged against special sewer accounts, this item representing delayed charges against sewers which had been completed. This item was paid out of current revenue this year.

"We also paid $974 to the counties for repairs to the bridge. This amount was in dispute, but the Provincial authorities ruled that it must be paid. We had a deficit of $1,500 last year, and this was paid out of current revenue this year. Charity took $500 more this year than usual and the Board of Health, owing to the epidemic of measles, cost $300 more than usual. Our police department cost, not considering the fines collected, over $900 more than last year. The total of these items is $5,974, or about 4¾ mills on your tax rate. In addition to this, the High and Public Schools took nearly $6,000 more than last year.

"The next two or three years will be the hardest the taxpayers have to face, and in order to keep the rate down, your Council must exercise strict economy. Strict economy, combined with the help of the Water and Light Commission, will keep the rate within reasonable limits.

Council's Power Limited.

"No matter what you may hear to the contrary, I am telling you facts when I say that there are only three departments wh[illegible] Ont. siderable saving can

High and Public schools where the expenditures are controlled by the Board of Education, and I ask them to be as economical as possible. The roads and bridges department may be able to reduce their expenditures to $4,000 a year.

The Police Department.

Our police department as at present constituted will cost us next year, I should say, approximately $3,000. This, as I have always maintained, is more than we can afford to spend in this department, and such an expenditure is, in my estimation, unnecessary. I believe that any candidate for a position in the Council should state whether he is or is not in favour of a reduction in the expenses of the police department.

In conclusion the Mayor stated that he had not yet made up his mind whether or not he would be a candidate for the position of Water and Light commissioner.

The Police Issue.

The issue raised by Mayor Meyers was discussed by renominated members of the Council, but Councillor Cole alone took sides with him. Reeve Davidson, Deputy Reeve Palliser and Councillors Wiggins, Abernethy and Kingston contended that two policemen were required and that the present officers are giving good service, while the extra cost of the new system is a matter of two or thee hundred dollars a year.

Other Speakers

Reeve Davidson, who has been in the public service for over 20 years, asked for the support of the electors as he intends, if returned, to be a candidate for the Wardenship. Councillor Kingston announced that he would be a candidate for Mayor and gave a resume of the financial condition of the town, saying that debentures were never sold to better advantage than this year. Deputy Reeve Palliser sketched the work done by the Counties Council, and Councillor Cole, who for the past three years has been chairman of the roads and bridges committee, showed how the expenditure in this department had decreased year by year, from $11,000 in 1920 to $5,200 this year, and yet he had never seen the streets in better condition during the 47 years he has resided in Campbellford. If Councillor Cole had not volunteered the information, no one would have suspected his age from his well-kept appearance.

Best Word of All.

S. J. Abernethy, chairman of the Water and Light Commission, brought a message of cheer when he reported that the Commission would this year be able to turn over to the town ten or twelve thousand dollars out of its surplus earnings, or double the amount received from this source last year. Besides this, the Commission will continue to loan the town money at a low rate of interest.

Dr. G. A. Hay, who was nominated for the Council but declined to stand, challenged the right of the Commission to loan money to the town, holding that all surplus earnings should be turned over to the municipality.

W. J. Abernethy will be a candidate for the Council; W. S. Wiggins has not made up his mind, and J. N. Stone retired.

Major Tygott spoke briefly on behalf of the Board of Education of which he is chairman. Henry Redden attacked the financial policy of the Council. John M. Arnold, nominated for Mayor, declined the honor. J. A. Anderson will not contest the reeveship. Alex. McDonald is in the friend for the Council; T. J. Rowe will not stand, and John O'Sullivan is undecided.

George E. Morrison, in one of those Demosthenes-like orations, for which he is famous, declined to be a candidate for the Council.

"I will stand or fall," said A. L. Riendeau, nominee for Conimissioner, "And I ask your support."

The candidates have until 9 o'clock tonight to qualify.

SCENES IN BOOTH YARDS

The upper picture shows a big squared timber raft belonging to the John R. Booth mills being put together on the Ottawa river in the very shadow of Parliament Hill and the dominion parliament buildings, which crown it. The lower picture shows Mr. Booth, who died recently in his 99th year, entering his lumber yards at eight o'clock on a winter morning. He did not seem to mind the fifteen below zero weather, and walked with the swing and freedom of a much younger man.

MT. PLEASANT PERSONALS

MOUNT PLEASANT, Dec. 28.—Mr. and Mrs. Alex. Tully motored to Peterboro last Monday morning.

Mr. Ivison Fee of Omemee was in the village on business last Monday.

Mr. Robt. Henderson is back in our midst again threshing. He did not get finished by Christmas, as he has some grain to thresh yet, and then he will have the clover afterwards.

Mrs. M. Lough, Miss Gwendolyn Lough and Mr. Alfred Lough spent Saturday in Peterboro.

Miss Emily Dunn of Toronto is guest at the home of Mr. and Mrs. William Smith during the holiday.

Mr. and Mrs. Harry Bland and Miss Evelyn Bland were visitors to Peterboro on Wednesday.

Herb. Jones of Omemee was in the village on Wednesday getting some repairs done.

Gordon McLean of Toronto is home, the guest of his mother, Mrs. Gertrude McLean. Mr. McLean came home on Tuesday.

Mr. and Mrs. Chester Best motored to Peterboro on Wednesday.

Robt. Henderson left on Wednesday to join his wife and daughter in Detroit, where his wife has taken up residence. Mr. Henderson intends coming back after the New Year and finishing up his threshing jobs.

Harry Jamieson and T. Jamieson motored to Peterboro on Wednesday.

Miss Margaret Courtney and her nephew, Master Charles Hope, left on Wednesday to spend the holidays with the latter's parents, Mr. and Mrs. Hope, of London, Ont.

Mrs. Russell and Miss Marguerite Russell of Cavan attended the school concert on Tuesday evening.

Mr. and Mrs. Robt. Ruth and son Gordon spent Wednesday in Peterboro.

Mr. Herman McLean of Toronto was the guest of his mother over the holiday week-end.

Mr. and Mrs. Ira Lowes motored to Omemee Wednesday afternoon.

Mr. and Mrs. Will Kennedy of Millbrook attended the school concert on Tuesday evening.

Miss May Jamieson of Toronto is spending the Christmas holidays under the parental roof.

Mr. Thos. Eggleston of Omemee was the guest of his brother, Mr. Joshua Eggleston, on Wednesday.

FRENCH BIRTH RATE PAST OLD FIGURE

Only Country Which Has Got Back To Pre-War Birth Rate.

PARIS December 29. — Canadian Press. — France is the only country of all those engaged in the Great War, which has succeeded in establishing its birthrate at pre-war figures, M. Durafour, the Minister of Labor, told the Chamber of Deputies yesterday in contradicting the general impression that France's birthrate has fallen.

"The figures for 1924, show that France in that year surpass[illegible] the 1913 average," M. Durafour said. "There were 191 birth to every 10,000 inhabitants in 1913, and 192 in 1924. In other countries there have been notable decreases in the birth rate, especially in England, where the rate has fallen [illegible] 241 births per 10,000 [illegible] the war to 188."

OBITUARY.

CHARLES ALLEN.

Charles Allen, a highly respected resident of Lindsay, passed away December 17th at the home of his son, James Allen, 66 Victoria Ave., in his ninety-third year. The deceased gentleman had lived under the reign of four sovereigns, namely, King George IV, Queen Victoria, King Edward VII and King George V. He was a loyal son of the old land, despite the fact that he had lived for over forty years in Canada. He was a native of Tewkesbury, Gloucestershire, England. In the early eighties, the deceased for a time worked as carpenter on what is known as the missing link, a section of the old Midland railway, between Omemee and Peterborough. Afterwards he took up farming in Harvey township, where he resided for some years, where was was well known. In 1919 he went to live in Lindsay with his son. His wife predeceased him six years ago. In religion he was an Anglican. Five sons and three daughters survive, namely, Alfred and James of Lindsay, Frederick of Port Hope, Walter of 199 Perry street, Peterborough, Albert of Harvey, Amelia of Chicago, Alice of Michigan, Mrs. T. J. Traynor, of Harvey township.

The funeral took place on Saturday afternoon, Dec. 19th, at his son's residence, 66 Victoria avenue, at 2.30 o'clock. Interment at Riverside cemetery, Lindsay.

DIED IN JAIL FIRE.

Drunk Locked Up at Own Request.

MARSHFIELD, Ore., Dec. 29.—(Canadian Press).—Fire which destroyed the Lakeside Woods City Jail early Sunday, burned to death Fred. Kulju, a boy of 20, who obtained too much moonshine while attending a dance, and on his own request had been placed in jail until he recovered. Coroner Phil Keiser, who investigated the fire, said he believed Kulju was smoking and fired the bedding.

JUMPED BOARD.

Lecturer For "Kanadian Ku Klux Klan" Pleads Guilty.

MONTREAL, Dec. 29 (Canadian Press).—Irving R. Hignet, aged 28, of London and Toronto, Ont., Detroit, Mich., and Montreal, lecturer for the "Kanadian Ku Klux Klan" and "a human dynamo," according to the business card found on his person, was placed under arrest this week-end, and this morning appeared before Judge Perreault in Arraignment Court charged with evading a board bill of $53.45 at a local hotel. He pleaded guilty and was remanded for sentence on December 31.

PEACE RIVER IS STILL DOUBTFUL

Appeal Made To Alberta Supreme Court For Order to Judge.

NO PROPER POLL.

EDMONTON, Dec. 29 (Canadian Press).—An appeal against Judge Mahaffy's decision in the Peace River Federal Election recount under which D. M. Kennedy, Progressive, was declared elected over James A. Collins, Conservative, by a majority of 17, will be heard by a judge of the Supreme Court of Alberta on Saturday morning next. In the case of the Peace River recount, the point under which direction to Judge Mahaffy is sought is that he shall exclude from his total of ballots cast, as checked over at the recount, those cast at Paddle River poll. At that poll, it is claimed, a deputy returning officer was not properly appointed, no proper poll was held, and no proper return made to the returning officer, which would warrant him in including in his totals, the ballots cast at the poll.

Should Judge Mahaffey be directed to ignore the Paddle River ballots he would then declare Mr. Collins elected by a majority of 41 over Mr. Kennedy.

Your Vote And Influence Is Respectfully Solicited for Dr. H. M. YELLAND Board of Education

4d-154-3686.

Your Vote and influence respectfully solicited for the re-election E. MEL. TURNER FOR ALDERMAN

ADVERTISE IN THE EXAMINER

Six Years' Experience As Alderman VOTE FOR AND ELECT Nagle Phelan As MAYOR For 1926

VOTE FOR AND RE-ELECT

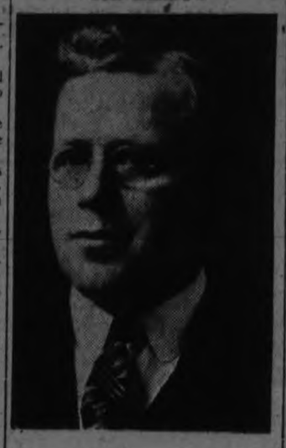

ALD. W. J. HANCOCK

The People's Candidate.

WM. H. LYTLE

Solicits your upports as a practical man for Alderman in civic elections for 1926.

5d115-3667

For the Board of Education

TO THE ELECTORS:

In yielding to the persuasion of citizens to offer my services as a member of the Board, I wish to make my position in regard to the Collegiate Institute absolutely clear.

I am utterly and flatly opposed to the expenditure of the large sum in the building programme until the people have been given an opportunity to express their opinion by means of the ballot.

If I am honored by your confidence, my policy on the Board of Education will be to urge that the Council be asked to submit the question to the ratepayers, rather than to endeavor to have the building proposal ratified by the Council itself, with no mandate from the people.

Under the pressure of high taxation, it becomes necessary to surround the assumption of new and heavy expenditures with every possible safeguard, and in the case of the new C[illegible] tute, these must include the submission of the issue [illegible] ers.

With Best Wishes for a Very Happy New Year

J. A. Mc[illegible]ABB

Choice HALLOWI DATES 2 lbs. 23c

Aunt Dinah MOLASSES

VOTE FOR DR. JOHN J. CRAIG AND THE NEW EXTENSION TO THE COLLEGIATE

Which is designed to give boys and girls looking forward to employment a thorough training in the essentials of a general education and at the same time to furnish a special training in the subjects and operations which are fundamental to the trades and industries in which they expect to become employed.

WILL YOU GIVE THEM THIS OPPORTUNITY, WHICH COSTS LESS THAN 82 CENTS ON EVERY THOUSAND DOLLARS OF ASSESSMENT?

4d. M. T. W. T

R. C. HEARD

379 WATER ST.

—Dealer in—

Agricultural Implements

Just received a stock of Farm Ranger Cream Separators and Scales.

Also 1 second hand 2000 lbs. Leaver Scale.

Eureka Root Shredders

1 second hand 6 h.p. Gas Engine.

Cutters, Robes, Horse Blankets, Harness, Mitts and Coats.

A full line of Wire Fencing.

Farms and City Property for sale.

PHONE 329

To The Electors

I wish to make [illegible] do not believe in c[illegible] party legislation.

I do believe that [illegible] broader facilities for [illegible] tion of our children [illegible] the first and forem[illegible] ation of Council and

I do not believe in [illegible] ditures without due [illegible] the tax burden, and [illegible] any movement that w[illegible] ally increase this bur[illegible] submitting same to t[illegible] the people.

I believe in Safe a[illegible] business [illegible]istration spectfully [illegible]k your vote and influe[illegible]e. In end.

JOHN R. M[illegible]HALL

$3[illegible]

4d. 154

The Evening Examiner

PHONES—Editorial 1601, Business Office, 1606. Private Branch Exchange to all Departments.

The Examiner is a member of the Audit Bureau of Circulation.

The Daily Examiner, published every lawful evening, by The Peterborough Examiner, Limited. Office, 419 George street. $6.00 per year, delivered in city; out-of-town subscribers by mail, $4.50 a year.

The Weekly Examiner, published every Thursday. Subscription price $1.50 a year.

U. S. REPRESENTATIVES

Special U. S. Representatives—W. H. Stockwell, 629 People's Gas Building, Chicago, Ill.

New York—Chas. F. Miller, 225 Fifth Avenue.

Advertising Rates on application.

R. M. GLOVER, Managing Director.

TUESDAY, DEC. 29, 1925.

BETTER QUALITY THE KEY.

The policy laid down by Hon. J. S. Martin, Minister of Agriculture for Ontario, in his address to the Rotary Club yesterday as the most important duty of the Department of Agriculture will appeal to business men as well as to farmers as common sense and businesslike.

Briefly, Mr. Martin's idea of the responsibility of his department is that every effort should be made to improve the quality of Ontario's agricultural products to such an extent that they can be sent out to the world, stamped with the approval of the Provincial Government and guaranteeing to the purchaser first-class goods.

The Minister says that the world is flooded with second-rate goods, and that the quality product is always in demand and always sure of top prices.

He has proven his theory by examining Ontario apples, stamping them with a Government mark of approval and sending them to the British market where they succeeded in bringing a price $2.50 more per barrel than the Nova Scotia product.

There seems to be much that can be done for agricultural products along the same line, and Mr. Martin is on the right path in pleading for better quality as the key by which the world's markets are to be opened wide by Ontario.

EXCELLENT SERVICE.

For the time being, at least, Mayor J. J. Turner is retiring from the public service after two years' good work in the chief executive's chair.

The general verdict is that Mr. Turner has proven an excellent Mayor.

He has taken a deep interest in almost every aspect of municipal and community affairs, has seen to it as presiding officer that the proceedings of the Council were carried out with proper dignity, decorum and despatch, has advanced a number of constructive ideas of general value and in general has been "always on the job" as chief magistrate.

The Mayor of a city has many calls upon his time, inasmuch as, in addition to the business that comes directly under the direction of the Council, he is a member of various civic bodies, including the Police Commission, Board of Health, etc., while there are so many functions of a public and semi-public nature at which the presence of the Mayor is in demand that the incumbent of the chair, if he gives proper attention to his manifold duties, is making a considerable sacrifice.

Mayor Turner has faithfully answered these various calls, and busy man though he is in private life, has never failed to measure up to his responsibilities as head of civic affairs.

For this sacrifice of time and this expenditure of energy on behalf of his fellow-citizens Mayor Turner has earned the thanks of the community.

A GOOD SHOWING.

Sir Henry Thornton, head of the Canadian National Railways, has produced a very acceptable Yuletide gift for the National stocking in the report of the operations of the Government-owned system during November.

For last [illegible] Sir Henry's figures show an op[illegible] [illegible]ker, veteran hockey [illegible] [illegible]484, which represents an in[illegible] [illegible] the Victoria Cougars, [illegible].13 per cent., over Novem[illegible] He was 76 years of age an[illegible] [illegible]7, or 39.54 per cent., over lived 56 years in Port Arthur. other children survive.

AXE VICTIM MAY D[illegible]

SASKATOON, Dec. 29.—James E. Johnston, victim o[illegible] Christmas night axe attack in [illegible] home, lay in City Hospital Mo[illegible] hovering on the line that divide[illegible] and death, no appa[illegible]

[illegible] in the assurance it gives [illegible] progressive management Can[illegible] transportation line can be [illegible] improvement.

[illegible] been decreased during [illegible] built and the net earn[illegible] [illegible] year, if December's showing is as good as the average for the first eleven months of 1925, will reach the comfortable figure of approximately $35,000,000. The total for the first eleven months is $26,916,205.

Of course, these figures have nothing to do with the fixed charges, which this year amount to between $65,000,000 and $70,000,000, which will leave a net loss to the treasury of $35,000,000 for the year.

But the splendid showing from the viewpoint of the operating surplus during 1925 gives bright hopes for the future.

The Government system may be nearer the end of deficits that many people imagine.

WHY NOT MAKE IT SAFE AND SANE?

One aspect of the Sunday bathing question that has not been touched upon in public discussion is that the youngsters themselves are an important element in the issue.

The average youth [illegible] cannot be kept out of the water on a hot Sunday by a dozen City Councils.

He will go swimming either with or without parental consent, and if civic dressing-rooms are closed and no protection is available, he'll take a chance on undressing behind a pile of lumber or a park bench or a tree or a boathouse, and he'll take greater chances by swimming in dangerous places where no help is available in the event of an accident.

The question is not really, then, whether or not there should be Sunday bathing, but whether or not there should be supervised Sunday bathing with dressing-room accommodation for the bathers.

The boys of Peterboro might much better be allowed to swim in safe areas under the eye of caretakers and with dressing-rooms open to them than to be driven to points along the river where no protection is available.

Sunday swimming will go on no matter what Friday's vote may decide.

Why not allow [illegible] go on under safe and decent conditions?

That is a view of the situation the Examiner commends to the voters as worthy of consideration when they are expressing their opinion on this question on New Year's Day.

PAYING TOO GREAT A PRICE.

A despatch from Scranton told of Christmas gifts in the homes of many of the miners who have been on strike for months. The gifts distributed were not those usually carried in a pack on the day before Christmas, but consisted of food, clothing, boots and shoes for the families of many of the miners who had been brought to a state of privation because strike pay was not as substantial as regular wages.

This condition had been fairly well concealed until a day or so before Christmas, when it was announced that an appeal was being made by the President of the central labour organization in United States on behalf of the wives and children of the striking miners. The miners had not only brought hard times to themselves, but transferred it as well to their families.

The desperate circumstances in which these families now find themselves means that the power of further resistance has been reduced to a very low point. It introduces an element that is greater than the merits or demerits of the case, and undoubtedly puts the mine owners in a position to name most of the conditions on which the new agreement will be named. The miners are not in as strong a position to present their case as they were the day they went out on strike.

The anthracite strike was regarded as a test of strength from the outset. The operators had plenty of financial backing, and, what was more important, they had large reserves of coal above ground which were disposed of at prices which represented a good profit. The miners also had a strong organization, well organized and with a large strike fund. The difference was that the day the strike started the income of the miners in the way of wages ceased and they began at once to deplete their reserves by drawing from them in strike pay. It did not take any profound method of calculation to see that the miners had pitted their energies in an unequal struggle. Strike pay does not improve the morale of those who receive it, because it represents a very much decreased standard of living. The entire family of the miner feels the privation, and the fact that so little has been heard about the suffering is indicative of the resolute spirit in which the whole mining community, men, women and children, have faced the struggle.

The history of strikes is that they are not worth the investment. That does not mean that there have not been strikes that were fully justified by conditions that men could not tolerate, but many of these circumstances have been overcome, and there is machinery in existence today that works very well in bringing all the facts to the surface, and recommendations based on such findings are very powerful agencies for fair dealing.

The strike is too expensive a weapon for workers to employ. If what has been gained by its use were placed against what has been expended it would be found that the price paid had been too great. In the present instance there will be an agreement made, and there will not likely be a clause in it that could not have been arranged the day the strike was declared. From the point of the men they were in better shape to negotiate then than now.—London Advertiser.

SUPERFLUOUS DEPARTMENTS.

Reduction of Government departments and Cabinet portfolios is said to be under consideration by the Government. The reason for such consideration, as it exists, is clear: The Government seeks to make an administrative virtue out of what has become almost a political necessity—fewer Cabinet positions, fewer by-elections, with less danger to the Ministry.

Yet, whatever the motive, the end sought is desirable. Canada has too many Government departments and too many Cabinet Ministers. She has, for example, twice as many Cabinet Ministers as the United States, which has eleven times her population, dependencies to administer, and a great army and navy. She has almost as many Ministers as Great Britain, which has no Provincial Ministers, which has four times Canada's population, and whose administration encircles the globe.

Why, for instance, do we need a Solicitor General? In England, a Solicitor General goes into the courts and earns his money pleading Government cases. Who ever heard of a Canadian Solicitor General doing that within the last ten years? As a matter of clear fact the Solicitor Generalship is a pure sinecure; it is simply a branch of the Department of Justice; it shouldn't be anything else.

We don't need a Seretary of State. In other countries the Secretary of State looks after foreign policy; he is the Minister for Foreign Affairs. In Canada foreign affairs are under the External Affairs Department—looked after by the Prime Minister. All that the Secretary of State does, so far as we know, is to try to look busy in Parliament, and to put his signature to the incorporation of companies—which could be done by Trade and Commerce.

Immigration and Interior ought to be one department. They were ten years ago, when the Interior Department had really more to do than now, and when we were getting more immigrants than now. And if any further evidence be desired as to the superfluity of an Immigration Minister, it is found in the fact that we have just had a brand new immigration policy—declared to be the best ever—while the Immigration Department has no Minister at all.

Railways and Canals and Public Works are all public works, and should have but one Minister. In truth, since naval affairs and fisheries protection have been handed over to the Department of Defence, and since Quebec has been given control of its own fisheries, Fisheries, Railways and Canals and Public Works might very well all be amalgamated.

Then there is Soldiers' Civil Re-establishment. Canada was one of the few countries in the world which established a separate department and a separate Cabinet Minister to re-establish her soldiers. Perhaps it was wise in the first place, but the idea of maintaining a separate Minister years after the war, and when practically all our soldiers have been swallowed up into civil life, is ridiculous. Whatever work remains to be done can be done by the Department of Defence—certainly not overworked.—Ottawa Journal.

EDITORIAL NOTES AND COMMENT.

"Vote as you like, but vote."

Remember, the daylight saving question will be decided by ballot on Friday, not by petitions presented next summer.

The New Year's vote, with so many issues involved, should be the biggest municipal vote on record here.

Electors are given two choices for every aldermanic vacancy to be filled. There is not usually so much latitude offered the local voters.

At least the weather recently has given prophets who foretold a cold winter to say, "I told you so."

CATTLE, GRAIN AND PRODUCE

Peterboro—Toronto—Montreal Winnipeg

RETAIL

Fruit.

Bananas, 40-50c dozen, 2 lbs. 25c; oranges, 30-80c per dozen, navels 28-35c dozen; grapefruit, 3 to 5 for 25c; lemons, 40-50c dozen; layer figs, 30-40c lb.; cooking figs, 3 lbs. 25c; dates, 2 lbs. 25c; cooking apples, 15-25c peck; Tolman Sweets, 30c; MacIntosh Reds, 40c peck; Spies, 40c peck, $4-$5 barrel; Bellflowers, 25c peck; pears, 5c each; cranberries, 2 lbs. 35c; pomegranates, 10-20c; cocoanuts, 10-20c each; pineapples, 35-50c each; California grapes, 25c lb.

Vegetables.

Potatoes, 50-60 cents peck, $2.70 $3.50 bag; carrots, 20 cents peck; turnips, 20 cents a peck; parsnips 25c peck; cooking onions 6 to 10 lbs. 25c; Spanish onions, 3 lbs. 10 lbs. for 25c; Spanish onions, 5 lbs. 25c; cabbage, 5c head; head lettuce, 20-25c; leaf lettuce, 5c per bunch; celery, 2 bunches, 25c; parsley, 5c; California peppers, 10c each; sweet potatoes, 2 lbs. 25c; tomatoes (hothouse), 40-50c lb.; California, 30c lb.; mushrooms, $1 lb.; beans, 4 lbs. 25c; California cauliflower, 35-50c.

Nuts.

Mixed, 25-35c lb.; peanuts, in shell 25c lb.; shelled walnuts, 20-45c lb.; broken, 40 cents pound; whole halves, 70c lb.; California budded, 49c lb.; almonds, 70c lb.; filberts, 60c lb.; chestnuts, 30c lb.; pecans, hard shell, 40c lb; paper shell, 85c lb, choice, $1.50 lb.

Dairy Products.

Butter — Creamery, 45-48c lb; dairy, 43-45c lb.; lard, 22-46c lb.; shortening, 16-18c lb.

Eggs—Extras, 60c doz.; firsts, 50-55c doz.; storage firsts, 50c doz.

Cheese—29-40c lb.

Honey—Clover, 5-lb. pail, 75c; amber, 50c; comb, 19-30c.

Fish.

Sea salmon, 20c lb.; whitefish, 18c lb.; halibut, 30c lb.; finnan haddie, 20-25c per lb.; fillets, 23-25c lb.; codfish, 20c lb.; oysters, 75c pt.; $1.40 qt.; herrings, 20c lb.; shrimps, 50c pint; kippers, 25c lb.; salmon snacks, 30c; kipperines, 30c lb.; smelts, 30c lb.

Meats.

Beef, 10-35c lb.; veal, 10-30c; lamb, 15-35c; mutton, 12-28c; pork, 20-25c; bacon, 37-45c; sausage, 18-20c; chicken, 20-30c.

Flour.

Flour, half barrel, $4.75-$5.00; pastry, 24-lb. bag, $1.15; bread, 24-lb. bag $1.35.

WHOLESALE

Grain.

Fall wheat, $1.30 bushel; spring wheat, $1.25 bushel; barley, 61-64c; rye, 80c; oats, 40c; peas, $1.10-$1.25; alsike, $8-$10 bushel; sweet clover, $2.25; alfalfa, $6-$7 bushel; buckwheat 65c bushel.

Hay, Bran, Etc.

Hay, baled, $12-$14; loose, $12; straw, baled, $8; bran, $37; shorts, $39.

Hides and Wool.

Cow hides, 8-9c lb.; horse, $3.50-$4 each; calf skins, 12-14c lb.; lamb skins, $1-$1.90 each; shearlings, 25-35c each.

Wool—Fine and coarse, 25c lb.; rejects, 17c.

Hogs.

Dressed—Head on, $19.50; head off, $20.50 cwt.

Live hogs—Thick smooth, $13.00 cwt.; select graded, $14.25.

TORONTO LIVE STOCK.

TORONTO, December 28. — Canadian Press. — The top price paid for a few heavy export steers was $8.50 a cwt. One good export bull brought $5.75 a cwt. Bunches of good mixed 1000 lb. butchers' sold at $6.75 to $6.90 a cwt. Fair quality butchers' were $6 to $6.25 a cwt. The prices on butchers' cows were steady and there were few above good mediums on sale. Only four loads of stockers were in to-day and one of these brought $5.25 a cwt. To-day's supply will be mostly sold out today.

There were two few calves to permit the Buffalo buyers to operate, but prices held just about steady. Top calves made 13c, good calves 12c and mediums averaged 10c a lb.

Lambs were firmer. A small select bunch sold at 14½c, good lambs brought 14c and fair quality ewes and wethers 13½c a lb. Sheep were steady at 7c a lb. for good butchers'.

There were only 500 on the market this morning and it could scarcely be called a market. The sellers were asking 25c a cwt. higher at $1. a cwt. f.o.b. and there did not seem much doubt that this would be paid.

Current Quotations.

Choice export steers	$ 8.40	$9.00
Fair to good steers	7.75	8.15
Baby beeves	9.00	12.00
Choice handyweight butchers' cattle	7.00	7.75
G'd handyweight butch.	6.00	6.75
Med. handyweight butch	5.25	5.75
Com handyweight butch	4.00	5.00
Choice to good 950 to 1050-lb. feeders	6.50	7.50
Fair to g'd light feeders	4.00	4.50
Choice butchers cows	5.25	6.00
Fair butchers' cows	4.50	5.00
Canners	2.25	2.50
Export bulls	5.25	6.00
Bologna bulls	3.25	3.75
Springers, choice	70.00	100.00
Springers	40.00	50.00
Lambs, choice	13.50	14.00
Heavy sheep & bucks	4.50	5.50
Sheep, choice	6.75	7.50
Calves, good	12.00	13.00
Calves, medium	9.00	10.50
Calves, common	7.00	8.00
Calves, grassers	5.00	5.50
Hogs f.o.b.	13.00	
Hogs fed and watered	13.60	
Hogs off cars	14.00	

WINNIPEG LIVESTOCK.

WINNIPEG, Man., December 29.—Receipts 1015 cattle and calves, 715 hogs and 6 sheep.

Trading was brisk on the cattle market this morning and prices worked to higher levels, with killing classes 25c to 50c stronger.

The hog market ranged higher; thick smooths $12.75 and select bacons at a premium of 10 per cent.

Sheep and lambs were insufficient to establish a market.

CHICAGO GRAIN.

CHICAGO, December 28. — Canadian Press. — Heavy selling out to realize profits did a good deal to force a set back in wheat prices today, and so too did 2,729,000 bushels enlargement of the United States visible supply. The wheat market closed irregular at 1½c net decline to 3-4c advance, new style. Dec. $1.84½ and May $1.78½ to $1.78 5-8; corn finished 1 3-8c off to 3-8 up; oats 3-8 to 3-4 to 1¼c lower, and provisions varying from 5c drop to 37c gain.

Despite a general buying rush at the start wheat values soon began to give way under the burden of realizing sales which developed. The reaction however did not commence until all deliveries here had scored a new high price record for the season. To-day's fresh incentive for buying was strength in foreign markets, notably Buenos Aires, together with reports of rain in Central and southern Argentina, where the harvest is progressing and dry weather is needful. On the other hand the extreme rapidity of the price advance in the last few days had brought about a change of outlook among many traders.

EGG PRICES.

OTTAWA, Ont., Dec. 28. Canadian Press. — Increasing receipts continue to be the chief feature of the egg market. Christmas poultry market cleaned up with good strength in most centres although St. John reported a slump.

Toronto unchanged. Country shippers paying extras 45 to 47; firsts 35 to 37; seconds 25 to 27, and making sales extras 47 to 48; firsts 37 to 38, seconds 27 to 28 f.o.b.

Montreal increased local production and lower American markets have brought about a decided price decline. Jobbing fresh extras 68; firsts 63.

Winnipeg egg and poultry markets unchanged; car of storage seconds rolling Montreal from Winnipeg costing 30½ delivered.

MONTREAL GRAIN AND PRODUCE.

MONTREAL, Que. December 29.—Canadian Press. — Ontario and Quebec No. 2 white oats were quoted at 53c; No. 3 white at 50½c and No. 4 white at 49½c per bushel ex-store.

In sympathy with the continued light offerings of winter wheat flour from Ontario millers couple with the small stocks held on spot the market was stronger and prices were advanced 20c per barrel. The trade in white corn flour was very quiet and prices were unchanged at $6.80 to $7 per barrel in jute bags, delivered to the trade.

There were no further developments in the local egg situation, prices for strictly fresh being steady at the recent decline noted owing to the much colder weather prevailing throughout the country here and in the United States. The movement continues fair for domestic consumption. The receipts of eggs were 1,423 cases, as compared with 176 for the same day last week, and 159 for the corresponding day a years ago. The receipts last week were 1,395 cases, as against 2,402 for the previous week, and 5,939 for the same week last year. The total receipts from May 1, 1925, to December 26, 1925, were 350,487 cases, as compared with 397,872 for the same period last year.

Advance in Potatoes.

Owing to the renewed demand from the United States for Canadian potatoes on account of the shortage of supplies, a stronger feeling has developed in the local market and prices have advanced 10c to 25c per bag. The volume of business here has not been large, but there is a little more activity in the market and the prospects are more encuraging for the future as the very cold weather prevailing will tend to curtail supplies from coming forward.

The receipts of butter were 537 packages, as compared with 272 for the same day last week, and 312 for

(Continued on page 10.)

A THOUGHT.

WHAT IS A FRIEND?

What is a friend? I will tell you. It is a person with whom you dare to be yourself. You soul can be naked with him. He seems to ask you to put on nothing, only to be what you are. He does not want you to be better or worse. When you are with him you feel as a prisoner feels who has been declared innocent. You do not have to be on your guard. You can say what you think, so long as it is genuinely you. He understands those contradictions in your nature that lead others to misjudge you. With him you breathe freely. You can avow your little vanities and envies and hates and vicious [illegible], your meannesses and absurdities and, in opening them [illegible] to [illegible], they are lost, dissolved on the white ocean of his loyalty. [illegible] understands. You do not have to be careful. You can abuse him, neglect him, tolerate him. Best of all, you can keep still with him. It makes no matter. He likes you—He is like fire that purges to the bone. He understands. He understands. You can weep with him, sin with him, laugh with him, pray with him. Through it all—and underneath—he sees, knows and loves you. A friend? What is a friend Just one, I repeat, with whom you dare to be yourself.

C. Raymond Beran, San Francisco

— RADIO — PROGRAMS

TUESDAY, DECEMBER 29

WEAF, NEW YORK—492

6:00 p.m. — Waldorf-Astoria dinner music.
7:00 p.m.—Fannye Black, soprano.
7:10 p.m.—Columbia French lecture.
7:30 p.m.—Music
8:00 p.m.—Financial Week, D. Fowler.
8:10 p.m.—Tennesseans Orchestra
8:30 p.m.—"Gold Dust Twins"
9:00 p.m.—"Everready Hour"; play, "Emperor Jones"
10:00 p.m.—Musicale
10:30 p.m.—Lopez Orchestra
11:00-12:00 p.m.—Dance orchestra

WYNC, NEW YORK—526

6:30 p.m.—Lucy Lawler, soprano
6:50 p.m.—Market; Hugh Higgins, piano; Mary Killoran, soprano, police alarms.
7:30 p.m.Canadians Dance Orchestra.
8:15 p.m.—Lecture
8:35 p.m.—L. Metcalf, whistler
9:00 p.m.—Classical music
10:00 p.m.—Ash's Orchestra
10:30 p.m.—Police alarms, weather.
10:35 p.m.—Ash's Orchestra

WJZ, NEW YORK—455

7:00 p.m.—"Eagles," Frank Dole
7:30 p.m.—U. S. Marine Band
8:30 p.m.—Edison Musicale
9:30 p.m.—B. Ahrens, baritone
10:00 p.m.—Travelogue, "Naples"
10:30 p.m.—Hotel Mayflower Orchestra.

WJY, NEW YORK—405

7:30 p.m.—Hotel Ambassador Trio
8:10 p.m.—G. James, baritone; Edith Rudolph, contralto.
8:45 p.m.—Copenhagen Quartet
9:25 p.m.—Julius Koehl, piano
9:45 p.m.—Anna Seeley, soprano.

WGBS, NEW YORK—316

6:30 p.m.—Vocal duets, salesmanship talk.
7:00 p.m.—Arrowhead Inn Orchestra
8:00 p.m.—Y. M. H. A. Vocantional Forum
8:15 p.m.—Cecilia Rivero, soprano
8:30 p.m.—Play "Sue 'Em"
9:00 p.m.—Crystal Palace Orchestra
9:30 p.m.—Channing Pollock, talk
9:45 p.m.—William Nikow, tenor
10:30 p.m.—Arrowhead Inn Orchestra

WHN, NEW YORK—361

7:00 p.m.—Lopez Iceland Orchestra
7:30 p.m.—Oakland's Orchestra
8:00-9:35 p.m.—P. Krumholtz, baritone; frolic; Ridgley's Serenaders; B. Dixon, tenor; Judith Roth, soprano.
10:30 p.m.-12:30 a.m.—Dance music.

WMCA, NEW YORK—341

6:30 p.m.—Cinderella Orchestra
7:00 p.m.—Strand Orchestra
7:15 p.m. — Finance Institute pro[illegible]
[illegible] p.m.—Howard Lally, violin
[illegible]
8:30 p.m.—[illegible]
9:00 p.m.—[illegible]
9:10 p.m.—Chandler Quartet
10:00 p.m.—H. Sorenson, baritone
10:30 p.m.—South American Troubadours.
11:00 p.m.—Golden's Orchestra
12:00 p.m.—Marsh Entertainers

WRNY, NEW YORK—258

6:55 p.m.—New York neighborhoods
7:00 p.m.—[illegible]graphy; sports; commerce
7:15 p.m.—Metropolitan Opera notes
7:20 p.m.—Law talk
7:30 p.m.—Talf on traffic.
7:45 p.m.—Orlando's Orchestra
8:15-9:00 p.m.—Light opera
9:15 p.m.—Talks; piano.
11:00 p.m.—Town in review.

WHAP, NEW YORK—240

6:00-7:00 p.m.—Dinner music
7:00-7:30 p.m.—Musicale, news.
7:30-9:00 p.m. — Vocal, instrumental music.
9:00 p.m.—"Washington at Fraunces Tavern"
9:15-11:00 p.m.—Music; duets; talk, "The Negro Problem"; solos.

WEBJ, NEW YORK—273

7:00-7:30 p.m.—Musicale; news.
7:00 p.m.—Astoria Collegians
7:35 p.m.—M. Yokeman, tenor
7:50 p.m—Henryetta Turner, ukulele
8:05 p.m.—Railroad talk, G. T. Gest
8:15 p.m.—Concert arias
8:35 p.m.—R. Josokwitz, iolin

WRW, TARRYTOWN—273

9:00 p.m.—Entertainers
10:00 p.m.—Orchestra; soloists

WIP, PHILADELPHIA—508

7:00 p.m.—Roll-call; birthday list
8:00 p.m.—Dramatic review
8:15 p.m.—Piano, violin recital
9:00 p.m.—Choir concert
10:05 p.m.—"Movie Broadcast"
10:30 p.m.—Orchestra

WCAU, PHILADELPHIA—278

7:30 p.m.—Recital
8:00 p.m.—Talk; playlet; music.
10:30 p.m.—Hayes Orchestra

WTIC, HARTFORD—476

6:30 p.m.—Dinner music
8:00 p.m.—Ladies' Quartet studio recital.
9:30 p.m.—Organ recital; weather.

WHAR, ATLANTIC CITY—275

7:30 p.m.—Book review
8:00 p.m.—Seaside Trio
11:15 p.m.—Organ recital

WPG, ATLANTIC CITY—300

6:45 p.m.—Organ recital
7:00 p.m.—Dinner music
8:00 p.m.—Fashion talk
8:15 p.m.—Studio recital
9:00 p.m.—Trio
10:00 p.m.—Dance orchestra

WBZ, SPRINGFIELD, MASS.—333

7:30 p.m.—Hotel Kimball Orchestra
8:00 p.m.—Hockey, Boston-Toronto
10:00 p.m.—Weather; missing persons

WGY, SCHNECTADY—380

6:30 p.m.—Dinner music
7:30 p.m.—Talk on philosophy
7:45 p.m.—U. S. Marine Band
8:30 p.m.—Same as WJZ
9:30 p.m.—Talk on radio; music
10:00 p.m.—Same as WJZ
10:30 p.m.—Mayflower Orchestra
11:30 p.m.—Organ recital

WRC, WASHINGTON—469

6:40 p.m.—Agricultural reports
6:50 p.m.—"Show Shopping," L. Hale
7:00 p.m.—Le House Trio
7:15 p.m. — International Relations School
8:00-11:30 p.m.—Same as WJZ
11:30 p.m.—Organ recital
12:00 p.m.—Dance music

KDKA, PITTSBURGH—309

6:30 p.m.—Dinner concert
8:00 p.m.—News; market reports
8:15 p.m.—Sacred songs
8:45 p.m.—Musicale
9:55 p.m.—Time signals; weather
11:35 p.m—Grand Theatre music

CKCL, TORONTO—357

8:00-9.30 p.m.—Concert, talk
9:30-10:30 p.m.—Musicale
10:30 p.m.—Travelogue
10:50-11:30 p.m.—Dance music.

Manufacturers Announce a NEW TIRE WARRANTY

Effective January First, 1926

THE Tire Manufacturers of Canada are putting into effect on January 1st a new policy of great importance and advantage to the motorists of Canada. Thereafter, every pneumatic tire will be guaranteed for 90 days—solid tires for 180 days—from date of first road-wear, against defects of material and workmanship. The unfair basis of adjustment, which has survived from the early days of the industry, is abolished.

Tires of standard make now give such high average mileage—two to three times the maximum mileage of tires in the days when the old basis of adjustment was established—that the 90-day warranty, with its benefits to the public and to the industry, now becomes possible. If a tire contains a defect, it will show within 90 days. A standard make of tire which discloses no defect during the first 90 days use, will give long mileage—barring accident or misuse.

The old adjustment basis developed flagrant abuses. Unprincipled merchandisers used it as bait to sell poor tires. Unprincipled motorists imposed dishonest adjustment claims upon tire dealers and tire manufacturers. The honest motorist paid for these, because adjustments have always been a factor in making tire prices.

To-day you buy standard tires with confidence, knowing that the manufacturer has no doubt as to their quality. You buy tires as you buy shoes, clothing, furniture—knowing that you get enduring value for every dollar you pay.

Manufacturers of the United States sell tires only under 90-day warranty, and have done so for the past 18 months. The twenty-five million motorists of the United States buy their tires under this plan. They are satisfied with it.

They have been freed, as you will be, from the adjustment burden of the dishonest motorist, and of the motorist who shortens the life of his tires by abuse.

Hereafter you will pay only for *your* tires; you will no longer be penalized by the operations of the professional adjustment-seeker.

The manufacturer will continue to take care of genuinely defective tires; the 90-day warranty period will enable him to do so.

Tire Manufacturers Division

The RUBBER ASSOCIATION of CANADA

2318

48 FIRE ALARMS KEEP WINNIPEG BRIGADES BUSY

One Person Dead and One Injured Since Christmas Eve.

DAMAGE IS HEAVY

Christmas Hamper Too Late to Save Starving Man.

(By Canadian Press.)

WINNIPEG, Dec. 29.—Since Christmas Eve local firemen have answered 48 alarms, bringing a toll of one dead, one injured, and heavy property damage, though in many cases the fires were of a minor nature.

STARVED TO DEATH

NORTH VANCOUVER, B.C., Dec. 29.—Neighbors who called on Chris. Fisher, 43, Sunday, found him dying of malnutrition in his shack which was destitute of all necessities except the remains of a Christmas hamper. He died before a doctor arrived. His brother, in Manchester, England, has been notified.

MAYOR'S SALARY INCREASED

VICTORIA, B.C., Dec. 29.—Over the protests of Mayor J. Carl Pendray against any increase being made in the salary of the chief magistrate for Victoria, the aldermen have decided that the pre-war pay of $4,000 yearly should come into effect with the year 1926. A $1,000 reduction was voluntarily made in 1915 by Mayor Alex. Stewart.

NEW THICK IN THIEVERY

WINNIPEG, Dec. 29—Alleged to have expeditiously removed the head of his bedfellow from his pillow by tickling him under the nose with a feather, George Luchuk is in jail here. He stole $50 from beneath the pillow.

INDIAN FORGED CHEQUE

SARNIA, Dec. 29.—Isaac Ireland, 17-year-old Muncie Indian, pleaded guilty in County Police Court Monday to a charge of uttering a forged cheque for $4.75 at the town of Forest on October 6, and was sentenced by Magistrate Woodrow to a term of three to nine months imprisonment. The sentence will run concurrently with a penalty of one year meted out by Magistrate Gorman for the theft of a bicycle.

BROCKVILLE ICE BRIDGE

BROCKVILLE, Dec. 29.—With the formation of an ice bridge over the St. Lawrence at this point, ferry traffic with Morristown, N.Y., has been closed for the season. It is expected that the winter road over the river will be opened before the week is over.

BIG FAMILY PARTY

WINNIPEG, Dec. 29.—Four generations were represented at a Christmas party held at the home of Mrs. Agnes Bedard, 68 years old. There were 47 guests at the party, including 13 children, 24 grandchildren and one great-granddaughter.

HOCKEY PLAYER BEREAVED

PORT ARTHUR, Dec. 29.—Robert Walker, father of Jack Walker, veteran hockey player, now with the Victoria Cougars, is dead. He was 76 years of age and had lived 56 years in Port Arthur. Two other children survive.

AXE VICTIM MAY DIE

SASKATOON, Dec. 29.—While James E. Johnston, victim of a Christmas night axe attack in his home, lay in City Hospital Monday, hovering on the line that divides life and death, no apparent progress was made toward a solution of the most remarkable crime that has occurred in Saskatoon in many years. Police were waiting for the victim's wife to become sufficiently composed to be further questioned, in an effort to elicit sufficient information so that a start could be made toward finding the would-be murderer.

Fifty years ago England had 13 penal servitude prisons and 113 local prisons, now there are only four penal servitude and 13 local prisons. During the same period the prison population has been reduced from 30,000 to 10,000.

Cuticura Talcum

Is a delicately medicated, antiseptic, deodorizing powder ideal for both children and adults. It is cooling and refreshing and imparts a pleasing fragrance leaving the skin sweet and wholesome.

Sample Each Free by Mail. Address Canadian Depot: "Outicura" Ltd., Montreal. Price, Soap 25c. Ointment 25 and 50c. Talcum 25c. Cuticura Shaving Stick 25c.

SIR MORTIMER DAVIS

Who is reported to have bought the Aga Khan's famous racing stable, and may bring some of the horses to Canada.

38 BELOW ZERO AT LAKEFIELD

At Least C. S. Tanner's Thermometer Was Extremely Sensitive Sunday.

27 AT APSLEY.

LAKEFIELD, Dec. 29.—On Sunday morning the thermometer certainly hit the low spots, registering 38 deg. below zero at Mr. C. S. Tanner's house on Water Street in the early morning. A fall of fine snow in the afternoon and evening brought a higher temperature, and Monday morning saw the thermometer only a few degrees below the zero mark.

WARMER AT APSLEY.

APSLEY, Dec. 29. — Real winter weather set in on Christmas night, the lowest point reached being 23 below zero. The highest point registered during Saturday was 3 below, the temperature falling again at night to 27 below, and not rising above zero all day Sunday. Sleighing is at its very best, the official reading of the depth of snow on the level being given as nine inches.

VOTE ON SUSPENSION.

N. H. L. Clubs Consider Option of Fine.

OTTAWA, Dec. 29 — (Canadian Press).—A telegraphic vote is being taken by members of the National Hockey League on a suggested change of the League rule which automatically suspends a player who receives a third major penalty. The vote is being taken by President Calder on request of the Montreal Maroon Club, which is said to be in favor of the president imposing a fine instead of a suspension.

A wire to this effect was received yesterday by President Frank Ahearn of the Ottawa Hockey Association from President Calder. Mr. Ahearn stated that the Ottawa Hockey Association was opposed to any change of the present rule which was made in the interest of clean sport and the penalty as provided is a real punishment for offenders, whereas a fine would be more or less farcical.

MANILA VILLAGE HOUSES BURNED

Two Residences and Outbuildings Destroyed—Business Block Saved.

LOSS HEAVY.

LINDSAY, Ont., Dec. 29. — (Special).—A strong northwest gale and zero weather fanned a bad fire which broke out in the home of Laughlin Keeler at Manila village about twelve miles from Lindsay at 11 o'clock yesterday morning.

Laughlin Keeler's residence and contents were completely destroyed, together with the residence of John Ferguson, and its contents and an outbuilding with contents. Only by the greatest efforts of the villagers who formed a bucket brigade was a large business block saved from destruction. The cause of the fire is unknown. The loss will be heavy and only partly covered by insurance.

A HOCKEY SURPRISE.

Proposed New League Unknown to Hammond.

NEW YORK, Dec. 29 (Canadian Press)—Colonel John S. Hammond, director of hockey at the Madison Square Garden, and spokesman for New York's National League Club, professed surprise Monday at reports from Montreal that a metropolitan syndicate was seeking a franchise in the League for Brooklyn.

"The New York Club, operating at Madison Square Garden, has exclusive rights to the metropolitan territory," Colonel Hammond said. "No other league club could be established here without our sanction. As a matter of fact, we hold two franchises for this district, only one of which is now effective."

Colonel Hammond and other hockey officials professed ignorance of the existence of the syndicate reported to be angling for the Brooklyn franchise or the identity of its representative, James Villeneuve.

OPPOSITION TO BRIAND STRONG IN HIS CABINET

Radical Group of Seven Ministers Against Doumer's Scheme.

CRISIS DEFERRED

Premier Purposes Fighting Financial Issue to Decision.

PARIS, Dec. 29 (Canadian Press).—The cabinet crisis, delayed insistently because of Christmas week, now appears likely to be delayed until the Chamber reconvenes for the regular session January 12.

"I have been thrown down too often to quit now," was Premier Briand's comment on the situation Monday afternoon. This was interpreted as meaning that the Premier intends to fight the issue out and resist the indirect pressure which is being brought to bear on him by the groups of the Left, either to give up the helm of government or throw his Minister of Finance overboard.

M. Briand declared that he was going to do everything in his power to bring about a conciliatory solution of the question and would make every effort to retain in his cabinet any members disposed to leave it. He was thought to refer to the radical members of the government, who are maintaining stout opposition to M. Doumer's financial measures.

The situation thus reverts to the period when M. Painleve introduced his measures for financial renovation and encountered opposition from the groups of the left. The issue then was between the partisans and opponents of a capital levy, the question now is between those preferring direct taxes to indirect taxes.

Radicals in Cabinet.

The line-up on either side is much the same, but with the difference that the Radical group, which is opposing M. Doumer's scheme for an increase in direct taxes, has seven men in the cabinet. M. Painleve ceded to the Left coalition and was overthrown by the Chamber. M. Briand thus far has refused to submit to the conditions of the Left groups in the Chamber ,and risks being overthrown in his own cabinet.

Behind the parliamentary manoeuvering against the cabinet, political experts aver, is the desire of the Left block to get rid of both Doumer and Briand and pave the way for the return of M. Herriot. The Socialist leaders seem to entertain a slight hope that in default of M. Herriot they may be called upon to take over the power. The question of their participation in the exercise of the executive power will be decided so far as the Socialist policy is concerned by the national congress of the party on January 10.

The groups of the Left, which muster 280 votes out of an effective strength of 576 in the Chamber, introduced their financial measures this morning, thus gaining a lap on the government. Official circles, however, are little moved by this advantage, as the haste with which the bills were introduced is regarded as contrasting much with the reluctance the same parties voted measures of similar import which were presented by the previous government.

Partial Solution.

M. Doumer rejects the plan of the Left groups because he insists it is only a partial solution of the problem, and likely to fail even to balance the budget, which would still be susceptible to fluctuations of exchange. He contends that the whole problem of financial restoration must be settled in comprehensive measures which would assure stabilization of the franc; otherwise successive Ministers of Finance will be called upon indefinitely to struggle with the problem.

MUST HAVE LIQUOR.

Assistant Secretary of Treasury Says Government Can't Stop It.

ST. CATHARINE ISLAND, Georgia, Dec. 29—(United Press.)—If the people continue to demand liquor, it will be almost impossible for the Government to prevent it from reaching the market", assistant secretary of the treasury Andrews said here today during his inspection trip along the South Atlantic coast.

"The law will be enforced when the people want want it enforced and not until then," he said.

ENERGIZE!

Grown people often overestimate their strength and do not realize that they are running short on energy.

Scott's Emulsion

energizes and invigorates the body through its power to nourish. *Re-energize, fortify your system,—keep strong with Scott's Emulsion.*

Scott & Bowne, Toronto, Ont. 25-29

WE BEG YOUR PARDON!

The above photograph of Miss Alyce McCormick, formerly of Omaha, Nebraska, where she was known as one of the state's prettiest girls, was sent out by The Star Newspaper Service some weeks ago with a caption in which she was named as co-respondent in the suit for divorce brought by Mrs. Emma Miller against her husband, General Charles Miller, in Venango County, Pa. This information, received from the Pacific and Atlantic photograph service and used in good faith, was erroneous The Alice McCormack named in Mrs. Miller's petition is not Miss Alyce McCormick. The latter is in no way mentioned in or connected with the divorce suit. The Examiner regrets the unfounded publication of Miss McCormick's name and photo with the report of the action.

DEFENDS CHINESE.

Not "Lazy Fatalists" Oriental Asserts.

SASKATOON, Sask., Dec. 29.—(Canadian Press).—Denial that the Chinese are a race of "lazy fatalists," which he said they were often accused by occidentals of being, was made by W. C. Hu at the morning session Monday of the student Christian movement here. Mr. Hu compared Chinese and occidental religions, remarking that the history of Western civilization has been one of aggression and conquest in the search for food, due to climatic and soil conditions, while in China, with more equable conditions, the Confucianist religions of the people was equable and peaceful as were the people themselves. He said that Christianity had done much to temper the war-like spirit of the occident. Mr. Hu is studying for his doctor of philosophy degree at Harvard.

MINISTER ATTACKED.

Another Incident in Union Aftermath.

KINGSTON, Ont., Dec. 29. (Canadian Press).—Rev. D. T. Lancaster, minister in charge of St. John's Church, Pittsburgh, which is at present figuring in litigation regarding whether or not the congregation is subservient to the Continuing Presbyterian Church or an independent body, had an unpleasant experience with several men who were in attendance at the morning service held by the Continuing Presbyterians Sunday when, it is alleged, he was roughly handled. Mrs. Lancaster witnessed the occurrence, and rushed from the manse to the assistance of her husband. Rev. Mr. Lancaster yesterday was closeted with his legal advisor discussing every aspect of the affair.

DRUGGIST CHARGED.

Accused of Selling Morphine in Ottawa.

OTTAWA, Dec. 29 (Canadian Press).—As the result of evidence adduced in the case of Dr. Paul E. Marier, of Hull, charged with selling morphine, and who is awaiting judgment in his case, Detective Paul H. Miller of the Royal Canadian Mounted Police, yesterday laid two charges against James Hardy Grant, druggist, Ottawa. Mr. Grant is charged with selling a drug to an unauthorized person and also with selling drugs and neglecting to keep a record of the sale.

In Police Court before Magistrate Hopewell, Mr. Grant was arraigned and remanded until January 4 for trial. No pleas were entered.

FATAL CRASH.

Automobile Skidded on to Railway Tracks in Front of Train.

BRIDGEWATER, Mass., Dec. 29. —(Canadian Press.) — One man was killed and another suffered probably fatal injuries Monday when an automobile in which four Pawtucket, R.I., bricklayers, were going to their work at North Adington, skidded on to the railroad tracks here and was struck by a train.

MOUNTAINS MOVED BY POSTAL STAFF

Mountains of Mail in Busiest Christmas.

More than 100,000 letters whirred through the automatic stamping machine at the post office at the height of the Christmas mail rush. This was the registration of outgoing letters, virtually all of them from this city, on Monday, Tuesday and Wednesday of last week.

The Thursday count and also the totals for the previous Sunday and other days that swept a strong tide of letters and parcels through the local office, were not recorded.

However, that 100,000 figure for three days indicates the volume of mail handled by Post Master Lacheur's staff. It may be assumed that there was an equal number of letters received for local distribution during those three days thereby doubling the card and letter figures. Include Thursdays mail and that of other days within the holiday period, and the total volume of letters coming into Peterboro and going out must have been close to 250,000. Added to that were the parcels, mountains of them that required additional help and long hours overtime to keep moving. Only the orderliness and systematic efficiency of the postal staff could prevent the flood of mail becoming a hopeless muddle. It was the busiest Christmas the local office has experienced, and the limited space for sorting and racking hampered the efforts of the staff. And on top of the holiday mail a Toronto departmental store dumped stacks of catalogues that bore down so much more heavily on the clerks and carriers.

Date-and-nut cakes are made with one cupful of flour, one cupful of sugar, one cupful of nut meats, chopped, one cupful of dates cut into very small pieces, three eggs and one teaspoonful of baking powder. Beat whites of eggs and yolks separately, add half the sugar to each and beat again. Combine mixtures and add flour, baking powder, nuts and dates. Pour into a greased shallow pan and make in moderate oven. When cold cut into two-inch squares for serving.

Consecrated Cathedral.

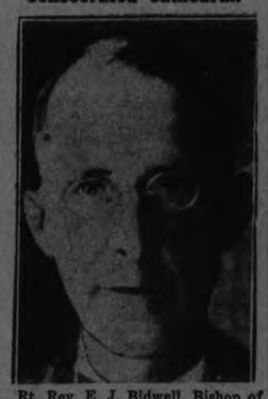

Rt. Rev. E. J. Bidwell, Bishop of Ontario, who last week formally consecrated old St. George's Cathedral at Kingston. The time-honored ceremony was carried out with full ritual.

TWO MEMBERS HOLD ONE SEAT

Spotton Already Gazetted For North Huron—King To Be Gazetted.

DECISION TO HOUSE.

OTTAWA, Ont., Dec. 29. —(Canadian Press).—Possibility of two rival candidates in the last general election taking seats in the House at the opening of Parliament next week, each as an officially gazetted member for the one constituency, presents itself in the case of North Huron. The unique situation is said to be without precedent in Canadian politics.

George W. Spotton, Conservative has already been gazetted as member-elect for North Huron but following the recent decision of the Supreme Court of Ontario in favor of his opponent John W. King, ordering the acceptance of certain ballots marked for him but with counter foils attached, a further return has now been received showing the election of Mr. King. Mr. Kings election, will consequently, be also gazetted in the coming issue of the Canadian Gazette.

The chief electoral officer, it is understood, will prepare a report for Parliament showing the return of both Mr. King and Mr. Spotton and placing the circumstances before the House.

WEDDING BELLS.

SCARLETT—HILL.

LAKEFIELD, Dec. 29.—A very pretty wedding was solemnized at high noon on Saturday at the home of the bride's parents, Bridge street, when Alice Evelyn, elder daughter of Mr. and Mrs. A. V. Hill was united in marriage to Mr. G. Ross Scarlett of Buffalo, son of Mr. and Mrs. Edward Scarlett of Campbellford. The bride entered the living room with her father, to the strains of the wedding march from Lohengrin played by her cousin, Miss Clara Doidge of Toronto

The ceremony was performed by Rev. S. A. Kemp in the presence of about thirty friends and relatives of the contracting parties.

The bride wore a French gown of orchid crepe over satin, trimmed with silver, and wore a silver bandeau in her hair and silver shoes and stockings and carried a shower bouquet of sunset roses, lily-of-the-valley and maiden-hair fern.

After a sumptuous wedding luncheon the happy couple left by motor for Toronto and thence for Buffalo, where they will reside, the bride travelling in a blonde satin gown with touches of fur and hat to match and wearing a coat of rosewood brown with fox fur trimming and blonde shoes and stockings.

OBITUARY.

MRS. MAURICE O'BRIEN.

DOURO, Dec. 28.—A sad death occurred on Thursday at St. Joseph's Hospital, Peterboro, when Mary Anne Lonergan beloved wife of Maurice O'Brien passed to her eternal reward. Deceased was ill only a few days but an attack of pneumonia and a weak heart made the fight short. She is survived by her husband, five daughters, Mrs. Gus Conlin, Mrs. James Conlin, and Mrs. Michael Leahy of Peterboro, Mrs. John Barry of Douro, and Miss Loreen at home, two sons Stephen at home and Joseph of Buffalo, Alta., also two brothers, John of Indian River and Thomas of Vancouver, B.C. The funeral took place on Saturday morning from her late residence to St. Joseph's church and cemetery. Requiem High Mass was sung by Rev. Fr. McGuire. The pall-bearers were three sons-in-law, a son a brother-in-law, and a nephew, viz.: Messrs. Gus and James Conlin, Michael Leahy, Stephen O'Brien, William O'Brien and Joseph Lonergan. Those from a distance who attended were: Mr. and Mrs. Arthur Conlin, Mr. Edward Cooney, Mr. and Mrs. Thos. McMurray, Mr. and Mrs. Lawrence Cranley, Mr. William O'Brien, Mr. and Mrs. Michael Leahy, Mr. and Mrs. Gus Conlin and Mr. and Mrs. James Conlin all of Peterboro and Mr. Frederick and Miss Martha Garvey of Lakefield.

Mrs. O'Brien's sudden death came as a great shock and many friends regret the passing of a good friend and neighbor and sympathize with the family in their loss.

Dr. T. W. H. YOUNG
Physician and Surgeon
Graduate of London, Edinburgh and Glasgow
Office Hours: 8-10; 2-4; 6-8.
305 Stewart St. - Phone 247

DOMINION STORES LIMITED
CANADA'S LARGEST RETAIL GROCERS
"Where Quality Counts"

A HAPPY NEW YEAR

We wish to take this opportunity of thanking our many customers for the wonderful patronage they have accorded us this year, and added to our hearty wish for a Happy New Year is our sincere promise to do all in our power to make it more prosperous by saving you many dollars during the year on your groceries.

CAMPBELL'S TOMATO SOUP 2 Tins 21c
ALL OTHER KINDS 2 tins 25c

Lemon and Orange CANDIED PEEL 23c lb.

A Fine Assortment MIXED NUTS Filberts, Brazils, Walnuts, Almonds 25c lb.

WINES Port, Sherry, Grape, Ginger 29c Bottle

Thompson Seedless RAISINS 2 lbs. 25c

Finest Filiatra CURRANTS Recleaned 2 lbs. 23c

Smyrna Table Figs 25c lb.

Choice HALLOWI DATES 2 lbs. 23c

Icing Fruit or Loaf SUGAR 3 lbs. 25c

1 lb. Pkg. TABLE RAISINS 25c

California Budded WALNUTS 43c lb.

Aunt Dinah MOLASSES SMALL 10c LARGE 17c

TEA — Dominion Store Teas are Teas of Quality
Richmello 79c lb.
SELECT 69c lb.
D.S.L. BULK 59c lb.

CROWN or BEEHIVE CORN SYRUP 35c 5 lb. PAIL

HONEY BAR BISCUITS 2 lbs. 25c

Christie's SODA BISCUITS 17c lb.

COFFEE — For those who like a good cup of coffee we recommend our SPECIAL BLEND 53c lb.

California Navel ORANGES 37, 45, 53c Doz.

Delicious Rich FRUIT CAKE Plain or Almond ICED 35c lb.

CANDY
3 lb. Box Assorted Chocolates 99c
1 lb. Box Assorted Chocolates 39c
LICORICE ALL SORTS 29c lb. | MIXED CANDY 23c lb.

CHEESE NEW 28c lb. Dominion Leaf 35c lb.

MAYFIELD BRAND BREAKFAST BACON 39c lb.

Fresh Milled ROLLED OATS 6 lbs. 25c

342 GEORGE ST.—PHONE 2318 'PHONE YOUR ORDER
160 SIMCOE ST.—PHONE 1202. WE DELIVEER $3.00 ORDERS.

YOUR HEALTH

By ROYAL S. COPELAND, M.D.,
Former Commissioner of Health, New York City.

A few weeks ago an interesting dispatch was sent out by the Heralds' College of London. It told about an ancient document, dating back to the sixteenth century. This professed to trace the genealogy of the Saxon kings back to Adam and Eve.

It is disclosed that Adam died of "ye gowte" and was buried in Hebron. The dispatch did not say whether Adam might have survived if he had eaten an apple a day to keep the doctor away.

It would be perfectly natural for a sixteenth century English writer to attribute Adam's death to "ye gowte." A large percentage of persons dying in England in that time died of gout.

I don't believe Adam died of gout. He was too much of a vegetarian for that. Alcohol and overfeeding were not included in the vices of Adam's day. Heredity, too, is an important factor in gout development. Poor Adam could not place "ye gowte" at the door of an ancestor! Since he reached the ripe age of 930 years, my guess is Adam died of old age. Methuselah beat him by less than forty years.

In gout we observe a number of symptoms, chief of which is an inflammation of the joint of the big toe. course it might attack some other joint, but this is the classical symptom.

There always exists a tendency to the disease, but there are exciting causes. Among these are indiscretions in eating and drinking. A big dinner with many courses of rich food and many kinds of alcoholic beverages, or too much of one variety, may bring on the attack.

Where the tendency to gout exists, a slight injury, or a severe mental shock, may bring it on. The victim of this inheritance may be brought low by it at any time his resistance is down.

There is an old saying, "once gouty, always gouty." Even so, there can be escape from the misery of this ailment, by leading a model life. Temperance is essential. This means temperance in eating, as well as total abstinence as regards liquor.

I have told you lots of times that a man lives on one-third of what he eats and his doctor on the other two thirds. The gouty person should not forget this. It is all important to reduce the intake of food.

The mineral waters are counted of value in controuling gout. Undoubtedly they are useful, but plain water is, too. The gouty subject should drink lots of water. Lemonade, or rather lemon and water, will be a useful addition to the dietary.

Apples and other fruits of the orchard and garden are useful. They kept Adam well and they will help you to avoid gout.

ANSWERS TO HEALTH QUERIES

W. L. R. Q.—Will a warm solution of boracic acid act as a strengthener for the eyes? How often should it be used?

A.—No, it acts as a cleanser and is soothing for tired eyes. It may be used several times a day.

* * *

J. W. V. O.—I am troubled very frequently with fullness and pain in the lower part of the abdomen, which may be due to gases. What would you advise?

A.—Careful diet and regular intestinal elimination should correct this condition. For further particulars send a stamped, self-addressed envelope and repeat your question.

(Copyright, 1925, by Newspaper Feature Service, Inc.)

FAMOUS FORTUNES

By Barbara Bayne

JOHN N. WILLYS—THE MOTOR MAGNATE.

Born in a little New York village in 1837, John N. Willys early developed a mania for business and had had a varied career in testing his earning power before he had donned long trousers. He succeeded in everything he tackled except one—despite his persuasive tongue and fine personality, he fell down as a book agent.

At sixteen years of age, with a chum he opened a laundry in Seneca and, contrary to his parents' expectations, he succeeded, though he did not know how to go about cashing the first check for $6 offered in payment.

Realizing the need of more education, he sold out, returned home and buckled down to his studies. His father's death, however, compelled him to face life, not in the spirit of adventure, but with grim earnestness.

Bicycles had just come in. Johnny Willys bought one to demonstrate with and at the age of eighteen years opened a combination store and repair shop. He was going on high gear when the silver rumpus in 1896 bowled him over.

He Opened a Laundry.

Then he went on the road as a salesman, and during the Klondike rush one of his customers, anxious to join the gold seekers, offered his $2,500 business to Willys for $500. And he became the proprietor of the Elmira Arms Company.

Then came the automobile—and financial history. In 1902 Willys formed the Motor Sales Company and undertook the sale of the whole output of the American and Overland companies, both located in Indianapolis.

The Overland had been in business six years, and its banner year had had a total output of forty-seven cars. Came the panic, and Willys, with an order for 500 cars, raced for Indianapolis, reaching there just twenty-four hours ahead of the hour set for the Overland to go into the receiver's hands.

Right there Willys showed his financial ability. In a strange city, without even the small amount necessary—$350—he hustled around and got it. Though he knew it not, he had opened the gate to millionairedom.

In January, 1908, Willys became president, treasurer, general manager, sales manager and about everything else of the Toledo Motor Company and moved the plant to Toledo, Ohio.

By the following October he had manufactured and sold 465 cars. Today the plant turning out the Knight occupies 100 acres, and the output is in excess of 2,000,000 cars per year.

(Copyright, 1925.)

SCHOOL REPORT

Result of Christmas examinations held in S. S. No. 4, Douro:

Sr. IV.—Anna Tobin, 84%; Stanley Condon, 67%.

Jr. IV.—Cletus Condon, 76%; Margaret Whibbs, 71%; Agnes Condon, 68%; Richard Moher, 33%.

Jr. III.—Fergus Condon, 65%; John Tobin, 59%; John Kennedy, 57%.

Sr. II.—Lillian Hayes, 66%; Willie Moher, 34%.

Sr. I.—Mary Moher, 80%; Olive Condon, 77%; Agnes Hayes, 69%.

Jr. I.—Beulah Russell; Francis Condon; Clare Condon.

Pr. — Lawrence Kennedy, Joseph Hayes.

Best attendance for year: Margaret Whibbs and Lillian Hayes.

—Lillian J. Condon, Teacher.

DUTCH LINE SCHOOL.

HASTINGS, Dec. 28.—Christmas report of Dutch Line School—60 per cent. required to pass on the total; 40 per cent. on each subject, 75 per cent. honors. *means absent for examinations or part examinations.

Senior IV. Class and Junior IV. Class, combined.—Marcella Sullivan 74%, Christina Stinson 70, Madeline Convey 69, Leta McGie 65, Velma Oliver 63, Joseph Convey 62, Angella Gorman 46, *Mary Pickens, *Winneta McGee.

Class III—Kathleen Skinkle 84, Leonard McGee 82, Myrtle Doxtator 61, Sam Hughes 54, James Convey 53, Mable Lascelle 47, *Stephen Walsh, *Harry Hughes.

Class II.—Margeurite Faux 82, Gordon McGee 81, Margaret Gorman 65, *Wilfrid McGee, *Russel McGee.

Senior I. Class.—Paul Skinkle 81, Wallace Stinson 80, Philip Convey 75.

Promoted from Sr. Pr. to Jr. I.—Geraldine Faux.

Sara A. Leonard, Teacher.

COBOURG ROAD SCHOOL.

School report of the Cobourg Road school for the months of November and December.

IV. Class.—Madeline Gibson 86, honors; Martin Rusau 75, honors; Howard Kelleher 73, Leo Cleary 67.

Class III., juniors and seniors take the same work.—Rae Pulfer 81, honors; Willie Gibson 76, honors; Eric Pulfer 75, honors; Jessie Whitred 75, honors; Wilhelmene Rueaw 74, Helen Kelleher 72, Edward Fitzpatrick 70, Nellie Gibson 69, Rose Langeley 26.

Senior II.—Irene Oliver 77, honors; [illegible] 66, Lee Clarke 59.

Junior II.—Bennie Gibson 58, Olive Kelleher 52.

Class I.—Myrtle Pulfer, 78, honors; Patsy Fitzpatrick 75, Irene Gibson 73, Leo Gibson 72, Mary Baxter 57.

Primer.—Gordon Dickey, Veronica Kelleher, Joseph Smith.

Tomorrow's HOROSCOPE

By Genevieve Kemble

WEDNESDAY, DECEMBER 30.

A day of obstacles and disappointment is forecast from the prevailing lunar transits. Saturn, Mars, Neptune and the luminaries are in unfavorable aspect for rendering much assistance. It might be well to pay attention to the health, to be on guard against treachery and fraud, and it is admonished that serious difficulties may follow and indulgence in rash acts and hasty speech. Those in the employment of others are urged to safeguard their positions.

Those whose birthday it is are likely to encounter a year of difficulties, setbacks and reverses, unless they care for the health, guard against fraud, protect their employment and govern their speech and conduct. A child born on this day is likely to be rash, headstrong and quarrelsome, consequently may have difficulties in business and employment.

CONDEMNED DANCING.

Leads To Sin Priest Warns Flock.

WINNIPEG, Man., Dec. 29. — (Canadian Press).—The spectacle of "half dressed girls, wriggling like rattlesnakes," is greatly deplored by Monsigneur W. L. Jubinville, who in a sermon at St. Boniface Cathedral, scored modern dancing and its devotees.

Asking "where does society get its permission to sin?" Mgr. Jubinville declared: "Jazz is brutal and the dances that accompany it animal. These dances are leading you to sin.

"If you want to go to hell it's your own business, but first it is my duty to warn you. To you 'young five cent sport' I will say it is not the dances themselves that are sinful, it is the thoughs they bring with them."

THE ORACLE

This day we fashion Destiny, our web of Fate we spin. —Whittier.

Fixed fate, free will, foreknowledge absolute. —Milton.

Do you believe in the scientific determination of destiny?

The Examiner has secured the services of a local expert in the science of drawing from a few basic facts a great amount of information that will be helpful and interesting to you. This gentleman, who for obvious reasons desires to remain anonymous under the pen-name "The Oracle", has made a deep study of the science. It is a fascinating study, founded on facts that no one can dispute. It is one of the oldest of the sciences, revived through much reading and application to ancient tables and writings.

And the knowledge of the ages is offered to Examiner readers free of all cost.

All You Must Do

is fill in the attached form and mail it to "The Oracle", The Examiner Office, 419 George street, Peterborough. Initials only will be used in The Examiner. If you desire a personal reply, enclose a stamped envelope.

Please note that full information can be based only on the complete particulars. Here is what is offered:

When full particulars are given:

The significance behind your name; paths to follow to secure success; how you must act to gain happiness; whether the date named is an auspicious one on which to take an important step; your particular color; where to apply your efforts and where you will best succeed.

Please Remember

that the full name and full date of birth must be given, such as: "John Robert Doe, 12 March, 1899." In seeking advice on a particular day, state the date, month, and year.

And Take Warning

that "The Oracle" will not sugar-coat his pills. If you desire only pleasant things brought to your attention, do not send your inquiries to him. If there is a warning to be issued, "The Oracle" will give it; if there is a bad trait to be corrected, "The Oracle" will warn you of it.

No full names will be printed in The Examiner, only initials or pennames as given being used. And any information given to "The Oracle" will be kept confidentially. Replies will appear as soon as possible.

Full name .....

Birth date: (day) .....(month) .....(year) .....

Would the following date be an auspicious one for me to enter into an mportant transaction or engagement?

(day) .....(month) .....(year) .....

D. A. A.—You are subject to change and uncertainty, in spite of the fact that you have great mental and physical powers. Your name characteristics, however, are supported by strong birth features which show creative powers. You must guard against attempting to domineer or "lord" it over others. You are too young to have strongly developed traits indicating business ability, etc. The day of which you enquire will be uneventful; it is a good day on which to commence a journey or a holiday. Your color is flame. You were born on a Friday.

J. A.—Yours are characteristics of high individuality and you will make a success of business for yourself. You are especially fitted for pursuits of commerce or finance and are in a class with many who have amassed great personal fortunes. You have considerable personal attraction and will be successful in company. Cultivate the power of sticking to a task until it is done. Do not be fickle. You were born on a Monday. Your color is pink.

Loving One.—You will succeed by cleverness, not by force. You will be loved for your service to others. Your mentality is strong, active and originally creative. You are logical, but inclined to disregard the rights of others. You are quite buoyant and sanguine, and inclined to look on the bright side of things. While possessing a full share of reverence you have little use for creeds and ceremonies. You are affectionate, but have not the universal sympathy that makes friends of all the world. You have excellent talent for planning, and will make a beautiful home through your skill. The date of which you enquire is past. Your color is flame. You were born on a Saturday.

Twenty-one.—You are always at "outs" with the world and are generally disliked by your associates. You assume a gruffness that is not natural to you; have small chivalry; like to quarrel. You are satisfied with your job, while probably often objecting to features in it. Your ambition is stagnant. You need a shaking up to see the possibilities in life and learn life's obligations. There is no room or sympathy for the grouch in the present scheme of things, and he succeeds best who serves best. Try to see the best in people, after finding out the worst in yourself, and cultivate agreeableness. You were born on a Sunday, not Thursday as stated. Your color is yellow.

G. C.—You will find material success in life, and financial success will come through hard work. You have self-satisfaction and poise, but are not altogether satisfied with what life has given you. You are conservative, not given to new enterprise, and not seeking glory or renown for the sake of public approval. You have a good degree of self-respect, and detest underhand methods. You have good perception of first principles and ability to trace events to their causes. You are a practical observer of men, and your first opinions are seldom wrong. Assert your ability; don't be discouraged by set-backs. You were born on a Tuesday. Your color is steel.

G. D.—Yours are strong indications—soul of an artist and the sympathies of a philanthrophist. You may be trusted. You have excellent discriminative talents, and are quick to differentiate between true and false analogies. Your individual traits and qualities will be better developed in a couple of years. On the day of which you enquire you may confidently assume new obligations, but should not play games of chance. You were born on a Thursday. Your color is orange.

M. C. R.—Your destiny is to bring joy to others. You are witty in company, and never at a loss for the right word. You have creative power and tenacity, but are apt to be material in your aims. You have fair ability for taking on impressions, yet are not specially gifted in forecasting the results of certain actions. You have ability to work quickly with your hands and are neat and tidy in fabricating. You have selling ability, but need development. You were born on a Thursday. Your color is blue.

GOOD NIGHT STORIES

— By Blanche Silver —

BETTY VISITS AN INTERESTING SCHOOL.

Betty scowled when her teacher came into the schoolroom late. Betty and the other children were just hoping the teacher wouldn't come at all so they would have a holiday.

Betty was just about to turn around to the little girl back of her to whisper, when a tiny hand touched her arm and there stood Go-comeback, the wee elfin from Travel Land at the side of her desk.

"My goodness, why don't you smile and bow pleasantly?" asked the elfin. "It's such a lovely day. Everyone should be happy."

"That's just it," said Betty crossly. "It's too nice to stay in school. We thought she wasn't coming and we'd have a holiday. So I don't feel like smiling and bowing."

"Well, you'd never do to go to a certain school I know of," declared Gocomeback. Before Betty could ask where the school was, she found herself floating beside the elfin through the school window, across the yard and down the road.

"Where are we going?" she asked, when she could get her breath.

"Right here," answered Gocomeback, as they lighted in a strange land.

Betty looked around and laughed merrily. She knew by the little girls and boys playing around the low building surrounded with cherry trees all in bloom, that they were standing in front of a Japanese schoolhouse. All the boys wore gray divided skirts. The girls wore about the same style

She Bowed Politely.

skirts, except that they were fuller and much longer.

"I know we're in Japan," whispered Betty.

Just then the children were called into the building and Gocomeback and Betty followed them.

Before the children sat down in their seats, they all stood beside their desks. First the teacher bowed very low, then the children bowed still lower. The teacher bowed again, and took her seat, the children bowed once more, then all sat down and began their study.

Every time the teacher wanted the class to recite, she would rise and bow, then the children would follow her example, repeating the bowing at the end of each lesson. When it came time for recess, the teacher bowed and after returning the bow, the children passed out and formed a line at the door, standing very still. Down the line the teacher passed and when she reached the end, she turned and bowed once more. Every child in that line, including Betty, bowed. Then they all ran out to play.

"Goodness," laughed Betty, when she and Gocomeback were out in the open air once more. "No wonder the Japanese are so polite. They have to be. Well, I guess I'll practice part of it, anyway. It will make me feel better."

Then, like a flash, Japan and its dear little children vanished and Betty found herself once more in her seat at school. From that day on, Betty never forgot to bow and smile when her teacher came into the room.

(Copyright, 1925.)

Forty six of the 58 bacon packing houses in Denmark are conducted on the co operative plan. The co-operative establishments have a membership of 168.002.

WINNIPEG POTATOES UP.

WINNIPEG, Man., Dec. 29. — (Canadian Press).—Potato prices advanced 15 cents a bushel here on Monday, and dealers intimated that a further rise was possible as a result of reduced supplies. The retail price was quoted yesterday at $1.50 a bushel.

The famous asphalt lake in Trinidad which is the world's chief source of supply is a huge mass of seething pitch, one hundred and ten acres in area. Although at least 4,000,000 tons of asphalt have been removed from the lake since its discovery, it has fallen only 15 feet, and experts believe that the supply is almost inexhaustible.

New Series by WYNNE FERGUSON
Author of "Ferguson on Auction Bridge"

Copyright 1925 by Hoyle, Jr.

ARTICLE No. 22

One of the amusing things about bridge is the fact that poor players will often lose tricks in the most ingenious manner. The writer was recently watching a game in which two spades was the final declaration. The declarer should have easily made four odd, game and rubber, but by some uncanny play failed to make his bid by one trick. After the hand was over, his partner said: "Well, partner, if you could only use the same skill in winning tricks that you do in losing them, you would be the best player in the world." Some time when this result happens to you, try to figure out how the tricks were lost and very often you will be unable to do so.

Speaking of bad players, here's an amusing little verse by one of them:

A bridge playing lady, a-joking,
Announced with a smile most provoking,
"As bidding I'm bad,
And my plays make you mad,
But—I really am great at revoking."

The first two of the problem hands in this article are of such a character that an analysis of the points involved can be better understood with the cards of all four players exposed.

Hand No. 1

Hearts — J, 7, 4
Clubs — K, 6, 5
Diamonds — K, J, 9, 7, 5
Spades — 8, 7

Hearts — Q, 8, 3	Y	Hearts — A, K, Q, 10, 5, 3
Clubs — J, 9, 7, 4, 2	A B	Clubs — 8, 3
Diamonds — 3		Diamonds — A, 8, 4
Spades — J, 9, 3, 2	Z	Spades — Q, 6

Hearts — 6
Clubs — A, Q, 10
Diamonds — Q, 10, 6, 2
Spades — A, K, 10, 5, 4

Score: YZ 10, AB nothing, rubber game. Z dealt and bid one spade. A and Y passed and B bid three hearts. Z and A passed, Y bid three spades and all passed. What should A opes? A has four trumps and should open his partner's suit. With three of the suit, he should open the top, in this case the nine. With this opening and a return lead of the hearts by B, YZ cannot make three spades. If, however, A opens his singleton, the trey of diamonds, YZ will easily make three odd. The point of the hand is: With trump strength, open your long suit. A singleton opening is advisable at times but don't make it if you have any other better opening.

Hand No. 2

Hearts — Q, J, 10
Clubs — A, Q, J, 9, 4
Diamonds — 6, 2
Spades — 8, 7, 3

Hearts — 7, 6, 2	Y	Hearts — A, K, 9, 8, 5
Clubs — 10, 3, 2	A B	Clubs — 8, 5
Diamonds — K, J, 8, 4		Diamonds — 10, 9, 7, 3
Spades — 9, 6, 4	Z	Spades — A, 5

Hearts — 5, 4
Clubs — K, 7, 6
Diamonds — A, Q, 3
Spades — K, Q, J, 10, 2

No score, rubber game. Z dealt and bid one spade, A and Y passed and B bid two hearts. Z bid two spades and all passed. A opened the seven of hearts and B won the trick with the king, Z playing the four. B now led the ace of hearts and Z played the five. What should A play and why? A should play the six of hearts. With three of your partner's suit and the lead, play the top and then the middle card, not the second round of hearts, B would think A had no more and would lead the third round of hearts, Z would trump and so be able to get the trumps out before he lost his ace of diamonds. If A makes the proper play, however, of the six of hearts, B must figure that he probably also has the deuce as Z hasn't played it. B's proper play, therefore, is the five of diamonds. This play prevents Z from going game, for on the first lead of trumps B is again in the lead and must make at least one diamond trick. Note this play very carefully for it will enable you and your partner to save many games not otherwise possible.

Hand No. 3

Hearts — 7
Clubs — A, J, 7, 6, 5
Diamonds — A, K, 8, 2
Spades — A, 4, 2

	Y
	A B
	Z

No score, rubber game. Z dealt, bid one heart and A bid one no-trump. What should Y bid? This hand is really a puzzler but the writer considers a double of the no-trump bid as the proper thing to do. There should be a penalty of several hundred points. On the other hand, Y has no certainty that he can go game with any bid that he might make. The way to win at auction is to play for certainties whenever possible. In this hand the double of one trump is a certainty and a bid doubtful, so the writer has preferred the double.

CROSS-WORD PUZZLE

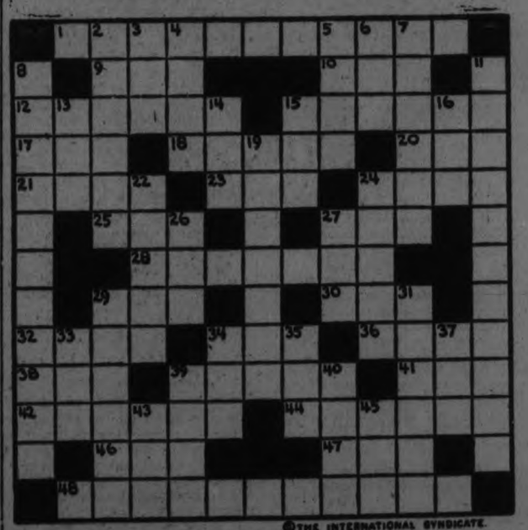

©THE INTERNATIONAL SYNDICATE.

HORIZONTAL	HORIZONTAL (Cont.)	VERTICAL (Cont.)
1—Readiness	35—To regenerate	14—Perceived
9—Unit	41—Cereal grass	15—Limb
10—Limb	42—Harvester	16—Conjunction
12—Wears away	44—More idle	19—Model of excellence
15—Compares	46—Beverage	22—British Indian coin
17—Boy's name	47—A color	24—Loathes
18—Part of a coat	48—Reproved	26—Rug
20—Parcel of ground	VERTICAL	27—Hack
21—Water pitcher	2—Lodger	29—Scold
23—A wit	3—Finale	31—Ridicule
24—German title	4—Pare	33—Regret
25—Alcoholic liquor	5—Reverse of a coin	34—Pronoun
27—Head covering	6—Annoy	35—Snake-like fish
28—Breastwork	7—Dish of eggs and milk, fried	37—Part of a needle
29—Wager	8—Visitors	39—Steps
30—Marry	11—People who study the stars	40—To give notice of danger
32—Woody plant	13—Crude	43—Enthusiasm (colloq.)
34—Garden tool		45—A letter
36—Appear		
38—Possessive pronoun		

SUGGESTIONS FOR SOLVING CROSS-WORD PUZZLES

Start out by filling in the words of which you feel reasonably sure. These will give you a clue to other words crossing them, and they in turn to still others. A letter belongs in each white space, words starting at the numbered squares and running either horizontally or vertically or both.

Solution will appear in to-morrow's paper.

K	M	A	S		R	O	C		G	I	F	T		
Y	A	N	K	E	E		O	R	A	C	L	E		
L	I	N	T		A	R	M		G	E	A	R		
O	N	E		P	L	U	M	S		S	I	R		
I	E		B	U	T	T	I	N	G		L	O		
D		B	O	D	Y		T	I	R	E		R		
	H	O	O	D			P	E	N	T				
S		G	R	I	P		S	P	E	D		C		
C	A		S	N	A	R	L	E	D		P	A		
A	N	D		G	L	U	E	D		P	A	N		
R	I	O	T		L	E	D		B	A	L	D		
A	L	L	U	D	E		G	R	A	V	E	L		
B	E	L	T		T	I	E		H	E	R	E		

SOLUTION OF SATURDAY'S CROSSWORD PUZZLE.

SOLVAY COKE
SMALL NUT $14.00
LARGE - - $15.00
Use Solvay Coke and Pea Coal — it will save you money.
Body Hardwood and Hardwood Slabs
Cut to your order.
PHONE 209
H. B TAYLOR & SON
168 AYLMER STREET

DEERSKINS
FURS
HIDES
WOOL
COLONIAL HIDE CO.
Lansdowne and Haggart Sts.
Peterboro, Ont.

RAILWAY TIME-TABLES.

CANADIAN NATIONAL RAILWAYS

Canadian National Railway Time Table corrected to date. All trains daily except Sunday.

No. 91—1.10 a.m. for Lindsay and Toronto.

No 96—8.10 a.m. for Port Hope, Toronto, Hamilton, Montreal, Quebec, Halifax and Portland, Me.

No. 93—8.30 a.m. for Lindsay, Orillia, Midland, North Bay and Toronto.

No. 271—8.30 a.m. for Lakefield.

No.95—8.35 am for Hastings, Campbellford, Stirling, Belleville and points on the main line east

No. 92—12 noon for Lindsay, Port Hope, Ottawa, Toronto, Buffalo, Philadelphia, New York, and makes connection with the International Limited for London, Detroit, Chicago also makes connection with the "National" for Winnipeg, Edmonton and Vancouver.

No. 272—12.05 p.m. for Lakefield.

No. 100—12.15 p.m. for Hastings, Campbellford, Belleville and Ottawa.

No. 95—5.24 p.m. for Lindsay, Orillia, Midland, North Bay and Toronto.

No. 93—5.19 p.m. for Lindsay, Saturday night only.

No. 94—8.10 p.m. for Port Hope, Montreal, Quebec ,Halifax, Boston and Portland, Me. Carries through sleeper for Montreal.

CANADIAN PACIFIC RAILWAY.
(Corrected to date.)

GOING EAST—

11.57 a.m.—Norwood, Havelock, Bonarlaw, Tweed, Perth, Smith's Falls, Kingston, Ottawa, Montreal and intermediate points daily. On Sunday this train proceeds east only as far as Havelock.

6.30 p.m.—Indian River Norwood, Havelock and Tweed, Daily except Sunday.

11.55 p.m.—Havelock Tweed, Kingston, Perth, Smith's Falls, Montreal, St. John, Boston and New York. Daily except Saturday.

1.50 a. m.—Havelock, Tweed, Kingston, Perth, Smith's Falls, Ottawa.

GOING WEST—

6.55 a.m.—Myrtle, Toronto, Guelph Goderich, Hamilton, Galt, Woodstock, St. Thomas, London, Chatham, Detroit, Chicago and New York. Daily.

9.00 a.m.—Toronto (Yonge street), Owen Sound, Teeswater and intermediate points, Daily except Sunday.

2.25 p.m.—Toronto, Hamilton, Brantford, Buffalo, Rochester, Boston, New York Galt, Woodstock, London, Chatham, Detroit and intermediate points between Peterboro and Toronto, Daily except Sunday.

9.35 a.m.—Bethany, Lindsay, Orillia, Port McNichol and intermediate points. Daily except Sunday.

2.35 p.m.—Toronto, Hamilton, Brantford, Buffalo, New York, Galt, Woodstock, London, Windsor, Detroit, Chicago and intermediate points between Peterboro and Toronto. Daily.

6.50 p.m.—Lindsay, Toronto and intermediate points. Daily except Sunday.

BARRISTERS AND SOLICITORS

HATTON & REID, BARRISTERS, Solicitors, 397 1-2 George Street. Phone 62. Money to Loan. C. W. Hatton, K.C., J. W. Reid, Successors to A. E. Dixon.

GORDON & O'BRIEN— Barristers Solicitors, Notaries. Money to loan on easy terms. Special attention to Patents and Trade Marks. Phone 219. Hon. G. N. Gordon, K.C., J. A. O'Brien.

J. R. CORKERY, BARRISTER, SOLICITOR, Notary Public. Office Ground Floor, 414 Water St., Peterborough. Five Doors North of Hunter Street. Money to loan at current rates on easy terms.

S. T. MEDD—Barrister, Solicitor, Notary, Office over the Dominion Bank, corner of George and Simcoe streets. Telephone No. 22. Private funds to loan at current rates upon easy terms.

DUMBLE & JOHNSTON—Barristers, Solicitors, etc. Office, over the Toronto Savings and Loan Company, George Street. D. W. Dumble, K.C., W. Johnson.

S. H. HALL—Barrister, Solicitor, etc. Peterboro, Ont. Office, corner of Hunter and Water streets, over the Canadian Bank of Commerce. Trust Funds to loan on easy terms of payment.

JAMES FORDYCE STRICKLAND—Barrister, Solicitor, Notary Public Peterboro. 'Phone 191. Money to loan. 375 Water street.

WILFRID F. HUYCKE, Barrister, Solicitor, Notary Public. 395 Water street. Telephone 239.

PECK, KERR & McELDERRY, Barristers, Solicitors and Notaries, Office, Water street, Peterboro. Money to loan at the lowest current rates of interest. Telephone 1956. E. A. Peck, F. D. Kerr, K.C., V. J. McElderry.

MEDICAL.

DR. BUCHANAN, F.R.C.S., Edinburgh M.R.C.S., Eng., L.R.C.P., London, Eye, Ear, Nose and Throat Specialist Hours 9-11 2-4 p.m., and 7-8 p.m 'Phone 519. Office, corner Water and Murray streets.

F. T. WEBSTER, Ontario Land Surveyor, Registered Professional Engineer, formerly with Lewis and MacRostie of Ottawa. Phone 2540.

DR. C. C. CRAGG—Eye, Ear, Nose and Throat Specialist. Office 295 Charlotte street, formerly occupied by Dr. Neal. Hours—9-11 a.m., 2-4 p.m., 7-8.30 p.m. Telephone: House 1018. Office 2185.

DR. W. F. McELROY, Vet. Sur., office and residence, 190 Charlotte St., Charibond Bldg., Peterb'o Phone 1223

IT PAYS TO ADVERT

The Last Bargain Annex Selling Event of the Year

OFFERS MANY "CLEAR-AWAY" VALUES AT MOST UNUSUAL PRICES

MANUFACTURER'S CLEARAWAY LOT OF

Girls' Brushed Wool Scarfs at 25¢

A selection of many colors and styles. Some are seconds and others slightly imperfect. Clearing in the Bargain Annex Wednesday. —4th Floor

TWO WEDNESDAY MORNING SALES!

HALF-DAY SALE, 9 A.M. TO 12 O'CLOCK NOON
THREE HOURS RUSH SELLING OF

Four-Ply Scotch Fingering 99c lb.

Offering the most favored knitting yarn in a selection of the most popular colors.
No phone orders, please.
Cressman's—Fourth Floor

9 A.M. TO 11.30 A.M., WEDNESDAY MORNING
VERY BEST QUALITY

Table Oilcloth

White and colors, in two widths. Selling in the Bargain Annex for two and a half hours on Wednesday morning.

1¼ YARDS WIDE 49c — 1½ YARDS WIDE 59c

No phone orders.
Cressman's—Fourth Floor.

Clear-Away Annex Prices That Will Mean Brisk Selling

25c Fine Quality Swiss Mull and Voile 'Kerchiefs . . 15c
Full Comforter Size Rolls Cotton Batting, Wednesday only at 79c
Swiss Organdie, three colors, 45 inches wide 29c
Babies' Knit Ribbed Vests and Drawers 15c
Children's All-Wool Black Worsted Hose, small sizes, per pair 39c
Ladies' Heavy Quality Knit Ribbed Undervests . . . 69c
Children's Teddy Bear Blankets 89c
Ladies' Fine Quality Lace Trimmed Corset Covers . 15c
Ladies' Silk Hose, substandards 29c
Yard-Wide Black Sateen, one day only at 29c
Men's Negligee Shirts 98c
Odd lines White and Colored Handkerchiefs, to clear at . . . . . 5 for 25c
Cressman's—Fourth Floor.

BUY "JUMBO" AND "GIGANTIC" SPECIAL LARGE SIZE

FLANNELETTE BLANKETS

ALL PERFECTS—WEDNESDAY

$2.29 Pair

All are perfect quality White or Grey Flannelette Blankets in a special large size, 64 x 80 inches. A choice of blue or pink borders. Cressman's—Street Level and Bargain Annex.

Ladies' All Wool Cashmere Hose

CLEARING IN THE BARGAIN ANNEX WEDNESDAY
LESS THAN HALF-PRICE

39c Pair

Decidedly the lowest price of the year for quick clearaway selling on Wednesday. Splendid quality, all-wool and the colors are sand, grey, suede, silver and meadow lark. Some are substandards.

No phone orders.
Cressman's—Fourth Floor.

1052nd BARGAIN ANNEX EVENT

The CRESSMAN Company Limited
"The Store of Smiling Service"

Ladies' Knit-Ribbed Corset Covers 39c

With long sleeves and buttoned fronts.

Ladies' Knit-Ribbed Ankle-Length Drawers 39c

Every-day 75c value.
Cressman's—Bargain Annex.

TWENTY PIECES REAL GOOD QUALITY

WHITE FLANNELETTE 17c Yard

Soft combed, napped finish. Very suitable for ladies' and children's wear. Sells regularly at 25c. One day only, Wednesday, 17c yard.
Cressman's—Bargain Annex, 4th Floor.

Ladies' Brushed Wool Gauntlet Gloves 59c Pair

BUY THEM IN THE BARGAIN ANNEX WEDNESDAY

A real good quality Glove with deep flare gauntlet cuffs. Colors are camel, grey, biscuit and sand. Selling Wednesday at decidedly the lowest price of the year.
Cressman's—Fourth Floor

Copyright 1924-25, P. F. Collier & Son Co. and G. P. Putnam's Sons
"BOBBED HAIR" with Marie Prevost is a picturization of this story by Warner Bros. Pictures, Inc.

CHAPTER XIV.—Continued.

"If I have the strength," repeated Connemara. "You are not suggesting walking, are you? Isn't there a team or a car we can use?" And the tone brought tears to Lacy's eyes.

"Not a chance. I'm sorry, but it's walk or stay here."

"All right," Connemara sighed, "I suppose I'll be warmer walking, anyway. Just turn your back until I get this sailor's kimono draped around me—and by the way, I suppose this is yours."

Lacy blushed, although, of course, Connemara couldn't see him. He was rather nicely ingenuous at times for so experienced a young man. Finally Connemara was as well draped as she could be. "All right," she called. "I guess this will do. I'll make you walk ahead of me, and that will give me a little bit more privacy."

"Do you think you'll be able to walk five miles in those?" he asked, pointing to her muddy little silver slippers.

"Why not? I've danced more than twice that number and never thought much about it. If I can't stand them I can take them off, or at least the heels. Come on."

And so they started on their journey, Bugle at their heels, Connemara mincing along in her little high-heeled slippers, the slicker slapping at her legs like a wet sail, the once carefully wound and jaunty turban now slipped rakishly over to the side of her head, damp and grimy. And Lacy—the always immaculate Lacy, looking like nothing an outfitter of class would use as an ad for "the well-dressed man"—strode on in front, forging ahead one moment and then, as Connemara called out to him, shortening his stride to keep one respectful pace ahead of her.

As they trudged along, Connemara told her experiences and how she and McTish went over the side of the boat, and Lacy recounted the last dive of the Bloody Nuisance and the capture of the Filomena and her company.

"I got away because they thought I was knocked up so badly there wasn't any need of watching me," he wound up.

"Do you believe that Aunt Celimena's in danger?" Connemara asked anxiously.

"Well, of course, she has been safer," he admitted, "but there has been a split in policy between our friend Pooch and the Swede, so I fancy for the present—till tonight anyhow, they won't take any definite steps one way or the other."

Now they walked in silence. Lacy had led the way along the beach instead of taking the road, and they had come to a stretch of hard sand where they were able to synchronize their gait a little better. Connemara even drew level with Lacy and, slipping her arm through his, allowed herself to be almost towed.

"There is something I want to ask you," she said gravely. "Why did you send me that money by Bugle? You're not sure even now whether I am a crook or not, are you?" And then, as Lacy tried to stutter a reply, she continued: "Oh, you needn't protest, it doesn't matter—but feeling that way I'd like to know why you gave up the money."

"By the way, where is it?" he evaded.

"That's my secret and Bugle's," said Connemara, and she turned to call Bugle but he had disappeared. He may have felt that with Lacy's appearance his responsibility was at an end, and had quietly melted out of the picture like the gentleman he was. Maybe he had gone back to guard the treasure, or maybe he just had a date somewhere. Whatever it was his doggish fancy had turned to, he most certainly was nowhere to be seen.

"Bugle's gone," wailed Connemara.

"He's all right," assured Lacy. "Don't worry about him, he'll turn up some time."

"I hope so. I never had a chance to really thank him for all he did for me. I don't want him to think me ungrateful."

"I'll explain it to him when I see him," said Lacy with a little laugh. That laugh was his mistake, for it brought Connemara right back to her topic. Too many men have made the mistake of laughing and appearing at ease when they thought they had a woman sidetracked from a topic, particularly when a woman develops a one-track mind.

"You haven't answered my question. Why did you give up the money?"

"Well," he faltered, "I am rather given to doing impulsive things. You can understand the feeling better than anyone, I should say. You know what the feeling is when——"

"You're wandering," she warned.

"Well, I'm puzzled about you—curious—so when Bugle came back to me after taking you the slicker, I staged a little experiment that ought to give me the answer to the puzzle of you."

"Go on," Connemara commanded.

"Well, you see"—Lacy was speaking very slowly and accusingly now—"I half believe you're that girl I met at Auteuil only— Well, it's all very confusing and improbable—all the Pooch and Sweetie and Doc business and their being so chummy with you, and especially, handing over all that money to you. Oh, I feel like a rotter even saying this to you," he interrupted himself to exclaim in very real distress.

"So, thinking I am a crook, you sent the fifty thousand back to me. It was nice and generous of you—but why?"

"I told you I was impulsive."

"I should say so—fifty thousand dollars!"

"And yet there was a thought back of it all," he went on. "If you really were the girl of Auteuil, I was safe, wasn't I? And if you were mixed up with that gang against your will, there was a nice tidy little sum of money that you probably had as much right to as any of the rest of the gang. Anyway, it gave you a chance to break away, go somewhere and——"

"Start all over again," Connemara finished for him. "Yes, for an impulsive act, it was very well thought out. Well, let's see how it works."

Sometimes the beach became very rocky, and then Lacy would turn to help her. At times she accepted his assistance and at others would draw herself up haughtily and wait for him to walk on. By the time they had reached their journey's end she would gladly have allowed him to carry her.

Lacy's house was one of those old-fashioned houses which have been remodelled, and about which one is supposed to keep saying "How quaint!" Connemara eventually ran out of "How quaints." Yet it really was a picture, set in a little grove of pines which must have helped to make it nice and damp at times, but provided a charming background. However, a picture meant nothing to Connemara at this time, and Lacy was sensible enough to realize the fact.

"The first thing you'll want is a change of clothes and then a piping hot breakfast, and there, waiting for us, is the person who can furnish them both."

(To be continued)

COLDS THAT DEVELOP INTO PNEUMONIA

Chronic coughs and persistent colds lead to serious trouble. You can stop them now with Creomulsion, an emulsified creosote that is pleasant to take. Creomulsion is a new medical discovery with two-fold action, it soothes and heals the inflamed membranes and kills the germ.

Of all known drugs, creosote is recognized by medical authorities as one of the greatest healing agencies for persistent coughs and colds and other forms of throat troubles. Creomulsion contains, in addition to creosote, other healing elements which soothe and heal the inflamed membranes and stop the irritation and inflammation, while the creosote goes on to the stomach, attacks the seat of the trouble and destroys the germs that lead to consumption.

Creomulsion is guaranteed satisfactory in the treatment of chronic coughs and colds, bronchial asthma, catarrhal bronchitis and other forms of throat and respiratory diseases, and is excellent for building up the system after colds or flu. Money refunded if any cough or cold is not relieved after taking according to directions. Ask your druggist. Creomulsion Co., Limited, Toronto, Ont.

Amos Rusie, who in his day was one of the greatest baseball pitchers the game ever has known, is now employed as a night watchman at the Polo Grounds, New York.

MUNICIPAL NOMINATIONS

MANVERS TOWNSHIP.

BETHANY, Dec. 29.—A hot fight is expected for the Reeveship of Manvers township, with three candidates in the field. The three are Lewis H. Staples, Fred S. Gray, and Samuel Stinson. The deputy reeveship goes by acclamation to Bert Richardson but four men are seeking the three seats on the Council. They are J. R. Magee, William J. McMaster, J. R. Burn, and William Whiteside.

Those nominated were:

For Reeve.

Louis H. Staples, proposed by W. A. Brown and Richard Johnston.

Fred S. Gray, proposed by Geoerge Chapman and J. J. Clark.

Samuel Stinson, proposed by J. R. Burn and Hildon Johnston.

Bert Richardson, proposed by Percy Richardson and Joseph Walker (withdrawn).

For Deputy Reeve.

F. S. Gray, proposed by George Chapman and J. J. Clark (withdrawn).

Bert Richardson, proposed by Joseph Walker and Percy Richardson.

Samuel Stinson, proposed by J. R. Burn and Hildon Johnston (withdrawn).

None were proposed for the council except the four contestants named above. The election will take place on Monday, January 4.

SOUTH MONAGHAN TOWNSHIP.

BAILIEBORO, Dec. 29.—Four candidates for the Reeveship and nine for the four seats on the Council form the slate offered the ratepayers of South Monaghan at the municipal election next Monday. The nominees have until tonight at 9 o'clock to declare their intentions and file their qualifications. Some are named in both lists and must choose. Those named are:

For Reeve

Alex Anderson.
James McRoberts.
W. Wood.
Howard Barnard.

For Councillors.

Howard Barnard, W. Wood, John Perrin, William McElroy, William Bradshaw, Edmund Dawson, Charles Fisher, Dawson Rutherford and Frank Morrison.

DOURO TOWNSHIP.

DOURO, Dec. 29.—If all the candidates nominated in Douro township qualify before 9.00 p.m. tomorrow evening their will be a competition for the reeveship and the four seats on the council. Two were nominated for Reeve and six for council, John L. Leahy being named for both offices. The nominess are:

For Reeve.

Martin Coughlin, present reeve, and John J. Leahy.

For Councillors.

Arthur Carveth, Frederick Walsh, Robert Heffernan, John L. Leahy, John A. Crowe, and John D. Shea.

DUMMER TOWNSHIP.

WARSAW, Dec. 29.—Last year's Dummer Council was returned by acclamation at the nomination meeting today. The members are:

Reeve, James Hawthorne

Councillors, Edward Hamblin, Ernest Baptie, Hugh Kelly, John Drain.

William Batten was nominated for the council but declined to stand for election.

WEDDING BELLS

CAVAN, Dec. 28.—A quiet wedding was solemnized in Christ Church, Omemee, by the Rev. T. A. Weir, at 3 o'clock on Tuesday afternoon December 22, when Miss Esther M. N. Hutchison, Millbrook, beame the wife of Mr. Richard F. S. Vance, Franklin.

The bride wore a French gown of rose blonde georgette crepe and brown satin hat trimmed with French flowers and shoes and stockings to match. They were attended by Col. and Mrs. Earchman Toronto. The groom's gift to the bride was a rope of pearls. After the ceremony they motored to the groom's home, Franklin, where a sumptuous dinner was served.

OBITUARY.

JOHN MCVETY.

WARKWORTH, Dec. 29.—The death of Mr. Jack McVety, youngest son of Mr. and Mrs. Jas. McVety occurred in Toronto on Wednesday. His death was caused from an acute attack of appendicits taken while at work. He was rushed to hospital as soon as possible and was operated on but the disease was so far advanced that death resulted in a couple of days.

His body was brought to the home of his parents and the funeral was held on Saturday. Besides his parents he leaves to mourn his loss three sisters and two brothers.

MURINE FOR YOUR EYES
Refreshes Tired Eyes
Write Murine Co., Chicago, for Eye Care Book

SCHOOL REPORT

LAKEFIELD, Dec. 28.—The following is the report of the Lakefield Public School and the standing of the classes at the Christmas examinations.

The enrollment for the month of December is 241, and the average attendance 220.

Kindergarent Primary.— In order of merit. Class A.—Clair Connell, Cora Charlton, Ruby Marsden, Martin Coughlin, Pat McFadden, Loretta Coughlin, Madeline Charlton, Thelma Binnington, Gerald Stabler, Marjorie Roseborough, Dorothy Pearson, Cameron Moore, Noreen Dunford, Edward Morin, Elsworth Kennie. Class B—Marjorie Dunford, Lilian Wannamaker, Gerald Dunford, Jack Bell, Eric Jackman, Harry Hunter, Jack Mose, Francis Scott, Jack Chappell, Lilian Dunford, Mary Allen, Beverley Graham, Allen Myles.

Room II. — Names in order of merit. **Junior Primer.**—Ruth Northey, Lilian Scriver, Thelma Bullock, Bernard Pearson, Donald Hendren, Jean Blewett, Victor Brown.

Senior Primer.—Class A — Ralph Mason, Ada Dunbar, David Hill, Hugh Dunford, Herb Bell, Willene Payne, Adeline Dunford. Class B.—Harold Trude, Evelyn Grant, Frances Nolan, Earle Robinson, Harry Northey, Alex. Nicholls, Teddy Hunter, Phyllis Nolan, Emlie Payne.

Room III. — Names in order of merit. **Junior First.** — Assunta White, Viola Murphy, Jackie Smith, Elnore Allen, Vivian Payne, Ollie Pearson, Arlie Leggot, Phyllis Lake, Bella Hamblin, Wesley Graham.

Senior First. — Annie Crawford, Kathleen Wannamaker, Aileen Peacock, Walter Peacock, Ellen Miles, Winnie Marsden, Ellsworth Leggott, Bernard Johnston, Ethelydra Hunter, Vivian Hendren, Billie Bolton, Delmar Jackman, Margaret Coughlin Pat Lawless, Irwin Charlton, Stephen Coughlin, Mary Webdale.

Room IV.—In order of merit..... ....

Junior Second. — Honors: Stella Roseborough, Charles Tanner, Alex. Sutton, Douglas Dench. George Charlton. Pass: Jerome McFadden, Robert Chittick, Ruth Jull, Wellie Garbutt, Ray Clifford, Velma Jackman, Walter Spence, Joe Blewett, Bobbie Lennox, Olive Edwards, Mary Davis.

Senior Second. — Honors: Velma Johnston, Hugh Morrison, Kenneth Jull, Edith Spence, Garnet Freeburn. Pass: D'Arcy Mason, Roger Wannamaker, Ina Pearson, Herrick Brown, Reggie Pearson, Percy Payne, Merle Webster, Phyllis Charlton, Gerald Kennedy, Roy Matthews.

Room V.—Names in order of merit.

Junior III. — Margaret Cheyne, Dominic White, Annie Coughlin, Mary Hendren, Vera Moore, Valetta Carveth, Betty Montgomery, Bernard Allen, Lulu Smith, Ada Riel, Medeline Allen, Douglas Smith, Vincent Graham, Elsie Riel, Marie Allen, Josephine White, Eldred Bell, Percy Marsden, Alice Pringle.

Senior III. — Dorothy Sutton, Phyllis Morrison, Robert Spence, Ruby Tedford, Gordon Kidd, Gordon Page, Lilian Moore, Zelma Darling, Ethel Peacock, Helen McFadden, Roger Davis, Warren Page.

Roome VI.—Names in order of merit.

Junior IV.—Ethel Blakeley, Ione Sanderson, Bregretta McManus, Pearl Young; Marion Wagar, Janet Charlton, Mary Dever, George Stenner, Eileen Brown, Gladys Graham, Partrick Allen, Ralph Hendren.

Senior IV.—Irene Darling, Frances Fairbairn, Helen Porter, Elva Hendren, Marguerite White, Hannah Webster, Mildred Purdy, Reba Preston, Fern Bolton, Emeric Robinson, Merle Crawford, Wilhelmine Cox, Olive Dunford, Ralph Moore, Gerald Graham Graham.

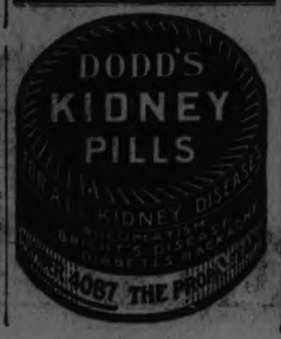

MORE INSURANCE.

Canadian Purchasers Lead Last Year's Record By Seven Per Cent.

MONTREAL, Dec. 29.—(Canadian Press).—Canadian purchases of ordinary life insurance are 7 per cent ahead of the corresponding period last year according to a report just issued by the Life Insurance Sales Research Bureau of Hartford, Connecticut.

SOLVAY COKE
For Furnace, Stove and Range
PER TON $15
Always gives satisfaction
ROBERT HICKS CO., Ltd.
TELEPHONES, 47-48.
266 CHARLOTTE ST.

Children's Colds

Are best treated externally. Check them overnight without "dosing" by rubbing Vicks over throat and chest at bedtime.
VICKS VAPORUB

FUEL

It may be months before the anthracite mines are again working, so solve your fuel problem by burning
SOLVAY and OTO COKE
The faultless fuels for stoves, furnaces or grates. Superior to anthracite in every way
NUT, STOVE and RANGE, per ton $15
WOOD
Best hard and mixed Wood, cut and split to order at lowest current prices.
Peterboro Fuel and Transfer Co.
KELLY BROS.
Phone 270 & 362 - 134 Aylmer St.

Coal OR Coke
DOMESTIC COAL
$13.00 per ton
SOLVAY COKE
$15.00 per ton
THOS. A REHILL CO.
210 WOLFE ST.
Phone 245

Humpty Dumpty Mixture, lb..... 39c

5 lbs. High-Grade Assorted Chocolates. Regular 60c lb. Per box $1.75

THE J. C. TURNBULL CO. LTD.

Men's Knit Ties, reg. 50c, 3 for $1.00

Boys' Wool Jerseys, sizes 26 to 34. A $1.50 value, for $1.29

After Christmas Clearance Sale

Just Two More Days-Wednesday and Thursday

Consistent with our policy of cleaning up at the end of every season, we are now disposing of all leftovers in gift merchandise. Drastic price reductions are the order of the day. Today many people took advantage of this great money-saving opportunity, for most of the lines are practical for individual use as well as ornamental. Below we give a partial list of the various numbers on sale. Note the savings offered.

Jewelry

Crystal Necklaces. Formerly to $2.50, for 49c
Beaded Bags. Formerly $1.50, for ..79c
Beaded Bags. Formerly to $2.95, for $1.49
Juvenile Jewelry. Formerly 79c, for ..39c
Vanity Cases. Formerly $3.75, for ..$2.79
Novelty Compacts. Formerly $1.95, for $1.49
Bar Pins. Formerly $1.25, for 79c
Bar Pins. Formerly 50c, for 25c

Gift Mottoes and Pictures

Regular $2.00, for $1.00
Regular $1.25, for 63c
Regular 98c, for 59c
Regular 59c, for 39c

Mesh Bags

Samples from Whiting and Davis, in gold or silver, newest shapes. Regular prices marked are away below usual values. For the next two days they will represent astounding values.
Special sample price, $9.75, for $6.95
Special sample price, $7.50, for $4.95
Special sample price, $5.00, for $3.79

Stationery

Regular $2.50 cabinet, for $1.79
Regular 98c cabinet, for 79c
Regular 50c cabinet, for 35c
Regular 39c cabinet, for 25c
Regular 25c cabinet, for 19c

French Ivory
All Factory Samples

Special sample price, $5.00, for $3.75
Special sample price, $2.75, for $1.79
Special sample price, $1.98, for $1.29
Special sample price, $1.25, for 89c
French Ivory 8-inch Combs for 29c

Handkerchiefs

Regular 35c, for 25c
Regular 25c, at .....2 for 25c
Regular 12½c, at .....4 for 25c
Linen Initialed Handkerchiefs, in broken range of initials. Box of 3. Usual $1.25 value, for 79c

Scarfs

Silk Crepe Scarfs. Formerly up to $5.95, for $2.95
Silk Knit Scarfs, clearing at 75c

Hand Bags

High-grade Leather Under-Arm Bags. Formerly $4.69 and $4.95, for $3.79
Formerly $3.75, for $2.98

Parasols

Showerproof silk and wool tops, in black or colors, newest styles. Formerly $4.75 and $5.00, for..... $3.79

Reedcraft Underpriced

Our remaining stock of Basketry left from the Shop of the Blind is marked away down for quick clearance.

One only Fernery. Formerly $5.75, for $4.95
Former $3.50 Serving Trays for $2.69
Former $2.29 Flower Baskets for $1.69
Former $1.59 Wastepaper Baskets for 98c

Economy Basement Specials

Brown Betty Tea Pots
English Brown Betty Tea Pots in several attractive shapes, all plain or decorated, at a special price. 8-cup capacity. Usual $1.25 value, for..... 79c

Glass Sugar and Creams
Clear glass blanks in two attractive shapes, cut in daisy and Rosemary patterns. Formerly $1.25, for..... 79c

Earthenware Jugs
Tankard shape Jugs in quart size, deep ecru, highly glazed finish, good pouring lip. Usual 75c value, for..... 49c

China Fruit Sets at Half Price
Seven-piece sets of hand-painted Nippon China, consisting of one 7-inch Bowl and six Nappies. Usual values are from $4.00 to $10.00, for HALF-PRICE.

Oven Glass Pie Plates
Fry's Guaranteed Pie Plates of oven glass. Will withstand oven heat. While they last at, each..... 49c

Laundry Soap Special
Choice of Lenox or Old Homestead Laundry Soaps. Average size, well seasoned. Wednesday.. 12 for 49c

Remarkable Price Events in Women's Garments

Three Big Specials in Dresses

Silk Crepe and All-Wool Frocks 5.00
In smart styles and desirable colors. Sizes 16 and 18 only, values to $12.50, for - -

Silk Frocks, also of Knitted Wool 10.00
Styles for the youthful type or more matronly figure. Modish of line and desirable colors. Sizes to 44. Values up to $25.00, for...

Frocks for the Matron Type 14.75
Mostly matronly models. Principally in navy or black. Slenderizing lines. Made from silk crepe, satin-faced crepe or knit crepe. Sizes to 46. Values to $25.00, for .....

Two Big Coat Specials

Fur Trimmed Coats, formerly to $38.50, for 18.75
Fashionable Coats, modelled on popular lines, emphasizing the flare, with fur collars, cuffs or bandings. Lined and interlined. Sizes 16 to 38 only. Sale price .....

Winter Coats for Small Girls 3.95
Warm Winter Coats for wee tots, double-breast or yoke models, fur trimmed, full lined. Sizes 2 to 5 years. Formerly $5.50 to $6.75, for

HARRY RUSH HONORED

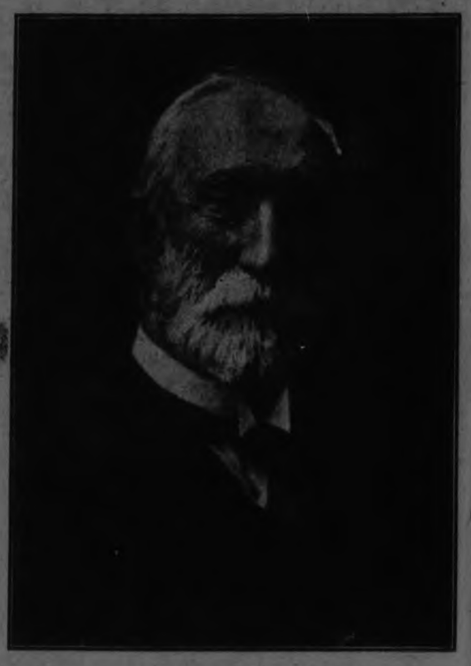

The following lines were written in appreciation of Harry Rush, who was honored by Peterborough Masons last night:

We've met, my brothers, to bestow
The kindly greetings due
To one, who, fifty years ago,
Was made a master true.

And what has been our brother's guide
Through this dark vale of tears?
On what support has he relied
For half a hundred years

These fifty years, to move within
The compass, was his care!
For fifty years his guides have been
The level plumb and square!

Faith, Hope and Charity he strove
To cherish in his breast;
For fifty years the Temple grew,
Has been his bosom's guest!

For fifty years a craftsman true,
As any in the land;
For fifty years the Temple grew,
Beneath his willing hand.

He lived, for these half hu... years,
A life exempt from blame—
And not a slur or blot appears
To stain his honoured name.

With reverent heart he liste... here
To many a solemn vow,
Pronounced by many a brother d...
Where are those brothers now?

Few of their honoured nam... now fill ..
A place on life's frail page,
While he sojourns amongst us st...
Blest with a green old age—

An ancient landmark, left behir...
And one among the last;
A precious golden link, to bind
The present to the past.

And may he long be spared belo...
Our mystic joys to share,
To cheer the brotherhood and sh...
What ancient masters were!

MASONIC FESTIVAL HONORS HARRY RUSH

(Continued from page one)

Bro. Rush amid a scene of enthusiasm and affection that has seldom, if ever, been equalled in Peterborough.

Rt. Wor. Bro. E. H. D. Hall.

Rt. Wor. Bro. Hall who has been a member of Corinthian Lodge for 50 years and who is the oldest surviving Past Master of that Lodge, on behalf of the Peterborough Lodge, presented Rt. Wor. Bro. Rush with a beautiful portrait which in his own words "was that of a mighty good looking gentleman," Rt. Wor. Bro. Rush. He also asked Rt. Wor. Bro. Rush to accept a magnificent bouquet of roses for his wife, as a token of the esteem in which they were held by the members generally. The speaker stated that the best tribute that could be paid to Rt. Wor. Bro. Rush was, that after such a long period of service he should still hold the affection of the brethren. It was a signal honor that did not fall to the lot of many men in their journey through life.

V. Wor. Bro. J. G. M. Wilson.

V. Wor. Bro. Wilson, on behalf of the Past Masters of Peterborough Lodge also paid tribute to the character of Rt. Wor. Bro. Rush, and presented a portrait of Rt. W... Bro. Rush from the Past Mast... to be placed in a conspicuous po... tion in the banquet room of t... lodge in order that it would serve ... an inspiration to the younger me... bers of the Craft.

Rt. Wor. Bro. Henry Rush.

Rt. Wor. Bro. Rush assured ... hearers that he was the proud... man in the country at that particu... time. He stated that his happi... moments had been spent in the lod... He said most of those present w... not born when he was Master ... Peterborough Lodge and spoke ... the Creed of Masonry for the be... of the younger members in part... lar. He stated that while he did ... profess to be a good man, he ... that he was a better man for hav... been a Mason. He thanked the ... all for their great and exceedi... kindness to himself and his wife.

A programme of considerabl... merit completed the festivities ... the evening. The Scottish Ri... Octette consisting of Bros. M. ... Park, S. J. Graham, H. W. Morph... T. H. Gillespie, J. D. Carlisle, ... Barton, C. S. Browne, R. A Brov... and John Crane, accompanist, re... dered several very enjoyable sele... tions, while the sketches and mon... logus of Bro J. B. Taylor of Toron... were a source of continual mer... ment to the audience. J. S. St. Jo... of Toronto rendered several very ... ceptable piano numbers. The p... ceedings terminated with the Jun... Warden's Toast and the singing ... Auld Lang Syne.

PETER ROBINSON SNOW BALL

The Peter Robinson Chapter I.O.D.E. held its annual Snow Ball last evening in the G.W.V.A. hall, with an attendance of about two hundred people. The arrangements were looked after in the efficient way that always characterizes the affairs undertaken by this Chapter, and the decorations were particularly attractive. An illusion of the Aurora Borealis, the "Northern Lights" effect, was contrived by the use of soft paper in pastel tints, cut in pointed patterns to achieve the appearance of icicles. These long icicles in pale pink, mauve, green and yellow, covered the electroliers, ending in large pompoms of frilly paper, and pointed streamers in pink, green and white crossed the hall. The windows were filled in with panels of mauve, green, yellow and pink, curtains of crinkled paper were at the doors, and from the window ledges depended fringes of white icicles. The orchestra stand was decorated with little evergreen trees banked with shredded white paper to stimulate snow.

Several novelty dances contributed to the enjoyment of the evening. For the Grand March, favors were pretty colored Pierrot caps for the men and Pierrette ruffles for the ladies. Butterflies on long sticks and snowballs filled with confetti were favors for another number, and the "lucky number", dance, won by Miss Betty Davidson and Mr. A. W. Medd, of Montreal, had a big snowball holding a box of candy, for its prize. Excellent music was provided by Ken Blood's four-piece orchestra.

Several tables of cards were played in the small room at the rear of the hall, the prize going to Mrs. B. Burns.

Ladies in charge of the arrangements were the regent, Mrs. F.Hooper, who acted as general convenor; Miss Mayme Montgomery was in charge of the decorations, Mrs. J. McNabb of refreshments, the Misses Rose and Gladys Mulholland invitations, Mrs. L. Soden, favors, and Miss Hazel Buller, cards.

Among those present were: Mr and Mrs A Wood, Mr and Mrs Frank White, Mr and Mrs Chas Fenton, Mr and Mrs C Stewart, Mr and Mrs N L McNaught, Mr and Mrs Fred Hooper, Mr and Mrs. H Niven, Mr and Mrs Fred Hall, Mr and Mrs Wm Duffield of London, Mr and Mrs Roy Byers, Mr and Mrs R Abbott, Dr and Mrs Louden, Mr and Mrs Chris Graham, Mr and Mrs J A McNabb, Mr and Mrs Joseph Wearing, Mrs B. Burns, Mrs F C Webber, Mrs A W Belleghem of Trenton, Mrs Scully, Mrs Blaiklock of Montreal, Mrs B Moore, Mrs McClelland, Mrs. Coutts; the Misses K Mitchell, Fenton, May Perry, M Connor, Graham, D Davidson, Gladys Graham, Greenwood, C Pappas, G Gimblett, Wilson, E Smith, Gladys Mulholland, Agnes Logan, V McIntyre, H Munroe, P Holmes, Mildred Drope, Mamie Drope, Phyllis Dawson, M. Storey, J Hodson, H D Ferguson, T McNulty, A Evans, D McBride, K Conroy, D Patterson, T Freeman, E Borbridge, H Fanning, J Frederick, Darling, A. McIntyre, Helen Thompson, G Sharpe, Jean Eastwood, J Girard, Milloy, M Widdess, J. Stapleton, K Warne, Helen Lamb, Archambault, Beal, McGill, C A Mason, L Lyle, Jackson, Edith Price of London, F Baxter of Kingston, G Collins, Messrs H Mason, Fred Green, Cecil Brown, Donnelly, Chenhall, G Conroy, Lewis, J Black, W Davidson, H Cobb, A R Stevenson, Graham, McKee, T J Rutherford Picard, F Clarke, A Fenton, J Batten, Dr Howson, H M Young, ... Wilgar, R Breyfogle, H McCleland of Toronto, C Langford, Ed Riley, M L Neill, J Dixon, H Bradburn, R E Smith of Toronto, P Mulholland, Fred Brooks, S Whitehouse, Ross Thompson, L ...Donald, A Deyell, Dr E Long, I R Doddworth, Hall, E Cherry, W Huycke, F Collins, McClary, Beal, H Martin of Toronto, J Skinner, A W Medd of Montreal, K Young, D Loucks, J C Knox, A Hill, Roy White, Rattenbury, G. Jackson, L Potvin, B Lees, A Johnson, ... G Stinson, S H Fleming, H Borland.

Save Your Coal

Comfort can be had and money saved on fuel if you have your windows and doors fitted with Chamberlain Metal Weatherstrip. It shuts out cold winds, and is the cheapest and most effective weatherstrip on the market.

J H VANCE
773 AYLMER ST.
Peterborough : Phone 1393

Financial News and Views

Latest Comment on Grain and Industrial Markets

Closing Quotations on Principal Active Stocks.

MINING STOCKS

Gold.	Asked.	Bid.
Apex		3
Argonaut	16	15¾
Buckingham	3	2½
Con West Dome	24	23½
Bidgood	6½	6
Dome	1730	1710
Gold Reef	1¾	1½
Goldale		34½
Hollinger Cons.	1760	1740
Hunton	7	6¾
Keora	13½	
Lake Shore	975	965
McIntyre	2275	
Moneta	17	16
Newray	40	36
Porcupine Crown	6	4½
Preston	7¾	7½
Tough Oakes	51½	51
Teck Hughes	254	253
Vipond	160	159
W. Hargraves	790	786
Silver		
Beaver	52	
Castle Trethewey	150	140
Crown Reserve	20½	19¾
Keeley	165	163
Lorrain Cons.	8	7¾
La Rose	30½	
McKinley	24¾	24
Mining Corp.	324	
Nipissing	635	625

CHICAGO WHEAT

	High.	Low.	Close.
Dec.	189	187¼	189
May	185½	176¾	185
July	155½	150⅞	155

CHICAGO OATS

Dec.	41½	40¼	41½
May	46½	45	46⅛
July	46⅛	45¼	46¼

CHICAGO RYE

Dec.	108¾	105	108¾
May	116¾	111½	116½
July	113½	108	113

WINNIPEG WHEAT.

Dec.	163	157	163
May	165⅞	160	165⅞
July	163¾	157½	163¾

Rails Centre Of Interest New York Market To-day

NEW YORK, Dec. 29 (Canadian Press).—Interest switched from industrials to rails in to-day's stock market, when the former showed a tendency to yield on profit-taking and bear selling. The opening was strong, with the oils and motors in the forefront of advance, but selling soon broke out in the merchandising issues and carried the general list downward. Early in the afternoon operators on the long side started to bid up rails, centering their initial efforts on eastern carriers, with buying apparently based on the possibility of an early resumption of anthracite mining. Steady accumulation also was noted in western issues, particularly those reporting excellent November earnings.

Cons. Dome Was Leader In Big Mining Market

TORONTO, December 29. Canadian Press. — Total business on the Standard Mining Exchange this morning was 270,767 shares The feature was strong trading in Consolidated West Dome Lake which went up 2½ cents to close at 23½ cents. Noranda, which showed a big increase yesterday, was off 40c to-day, closing at $13.90. All gold mine stocks which showed changes at all, were advances, most of them fractional.

Activity Greatly Decreased Smelters Led In Toronto

TORONTO, Dec. 29 (Canadian Press).—Activity was greatly decreased on the Toronto Stock Exchange this morning, but nevertheless a moderately heavy volume of transactions was recorded with the biggest turnovers in Smelters and Brazilian. While the market was generaly strong, a number of stocks turned easier. Smelters closed the morning a point and a half lower at 180 3-4, and Brazilian was 3-4 lower at 83. Duluth eased 3-8 at 31 1-8. Brompton advanced 1-4 at 28 1-2, C.P.R. one at 148, and Bell Telephone one at 129 1-2. Davis A and Atlantic Sugar Preferred both sold up a point or more and Royal and Standard Banks each advanced a point. The Mines were also strong.

Set Back In Liverpool Caused Sharp Break To-day

CHICAGO, Dec. 29 (Canadian Press).—Material breaks here in the price of wheat resulted today from a greater setback in Liverpool quotations than had been looked for. Besides many traders lean to the view that bullish factors including the latest revisions of the United States Government crop estimates had been over-discounted by the recent sharp upturns in values. Support from buyers was lacking except on declines. The opening, 1-2c to 1 1-2c lower, new style, December $1.83 3-4 and May $1.77 1-4 to $1.78, was followed by an irregular fall to $1.83 3-8 for December and $1.76 1-... for May.

Christmas Concert

The children of the Sunday school of St. George's Anglican church held their annual Christmas tree party in the basement of the church last evening when the boys and girls had a jolly time playing games and contests, after supper had been served. Santa Claus arrived at eight o'clock and distributed presents to each child.

At the conclusion of the children's party the A.Y.P.A. of the church held its annual Christmas party, followed by a social evening, with games and dancing.

Skates Ground 15c

We have installed a new and improved machine which assures you of the best Skate Grinding in town.

C.C.M. AUTOMOBILE SKATES
Hockey Sticks, Pucks, Gloves, etc.—Get them from

DAWSON & JOHNSTON
Phone 2123. Corner GEORGE & McDONNEL STS.

WOMEN'S PAGE

SOCIETY

Mr. and Mrs. Ansel King of Syracuse, N.Y., are visitng the former's parents, Mr. and Mrs. D. King, at King's Hotel.

* * *

Mr. Ollie Edwards of Norwood spent Christmas with his parents, Mr. and Mrs. D. King, King's Hotel.

* * *

Mr. Benny McLean of Cleveland is visiting friends in town.

* * *

Messrs. Billy and Vernon Willard of Toronto are spending the holidays with their parents, at 566 Albert street.

* * *

Miss Cecelia Clementi of Toronto is the guest for Christmas week of her parents, Mr. and Mrs. C. H. Clementi, 456 Monaghan Road.

* * *

Miss Eleanor Simmon of Kingston is visiting Miss Meta Hart at 50 Charlotte street.

* * *

Mrs. J. A. Sollitt of Fort Worth, Texas, is visiting her sister, Mrs. F. Milliken, 304 Elias avenue.

* * *

Miss Doris Cooke of Niagara Falls, is spending the holidays with her parents, Mr. and Mrs. Cooke, East City.

* * *

Miss Marjorie Fitzgerald and Mr. A. Fitzgerald of Rochester, N.Y., are spending the holidays at their home on Perry street.

* * *

Mr. Bertram Kimish of Stratford was the guest of Mr. and Mrs. J. Kennett, Hilliard street, for the holidays.

* * *

Dr. Graham and sister, of Buffalo, N.Y., spent the week-end with their cousin, Mrs. Daniel Ferguson, 444 George street south.

* * *

Mr. and Mrs. Kenneth Campbell of Toronto spent the week-end with Mr. and Mrs. D. Campbell, 228 Westcott street.

* * *

Mr. Clifford Fitzgerald of Detroit spent the holidays with his parents Mr. and Mrs. W. J. Fitzgerald, Perry street.

* * *

Mr. Irwin Hatherly, of Detroit spent the holidays with his wife and baby Helen here at the home of Mrs. Hatherly's parents, Mr. and Mrs. R. W. Wilson, Thomas street.

* * *

Miss Ruby Holmes of Toronto spent the Christmas holidays at her home, 265 Townsend street.

* * *

Mr. Frank White of Detroit was a holiday visitor in the city.

* * *

Mrs. Frank Petherbridge of Highland Park, Michigan, is sending the holidays with her parents, Mr. and Mrs. Seth Adlam, 517 Bolivar street.

* * *

Mr. Norman King, 215 Lake street, has been called to Oshawa owing to the death of his mother.

* * *

Mr. and Mrs. H. M. Chambers and Mr. P. J. Dore, of Buffalo, N. Y., returned home yesterday, after spending the Christmas holidays with their parents, Mr. and Mrs. L. Dore.

* * *

Miss Corinne Lengendre and Mr. Miss Corinne Legendre and Mr. Palma Lengendre, of Detroit, are visiting their grandfather, Mr. N. T. LaPlante, for the holidays.

* * *

Miss Mathilde Masson is spending the Christmas and New Year holidays in Detroit with her aunt, Mrs. D. R. Heftles.

* * *

Miss Alma Hill of St. Catharines is spending the holidays with her mother, Mrs. Chas. Hill, 218 Lake street.

* * *

The Misses Edna and Jean Tyler of Toronto have returned home after spending the holidays with their sister, Mrs. J. H. Carey, Antrim Street.

* * *

Adam Sands, son of Mr. and Mrs. James Sands, Rubidge Street, who was elected representative for Peterboro in the Boys' Parliamen, is in Toronto, attending the sessions of the Parliament, which meets in the Legislative Assembly Chambers, Queen's Park, from December 28 to 31. Tom Dutton, son of Mr. and Mrs. Dutton, is also attending the sessions of the Boys' Parliament.

* * *

Mr. Alex. Burgess, Mrs. H. Kinney and Miss Betty, spent the Christmas week end at the home of Mr. and Mrs. Robert Higgins, 22 Brown street. During the evening Mr. Higgins entertained with a musical programme.

* * *

Miss Ella Lynch, Port Huron, Michigan, is spending a few weeks' vacation at her home on Perry street.

Clean Children's Heads

Of Nits and Vermin by using

PARKE'S SKIDOO

Clean to use, not oily or sticky; does the work thoroughly and its use cannot be detected.

25c BOTTLE

BOND'S DRUG STORE

Corner George and Hunter Sts.

ECLIPSE FASHIONS

Exclusive Patterns by Hazel Bayne

1246

The New Costume Blouse

One of the new silks having an attractive border design has been chosen for the fashioning of this charming costume blouse. The new trimming feature of fine tucks is introduced in the groups placed at the hips either side of the front and back, emphasizing the bloused effect; and right now let me tell you that the smartest way of wearing your tucks is on the inside of your frock with just the back of the seam showing on the outside. The appeal of this blouse lies in the length. Frequently one has dresses that are worn at the top and around the hips, yet quite good at the lower edge. The worn-out top may be cut off, making a slip over which this blouse may be worn, making a charming costume. The full sleeves are gathered into narrow bands at the wrists, and a collar with long ends is tied in the front. No. 1246 is in sizes 34, 36, 38, 40 and 42 inches bust. Size 36 requires 2⅝ yards 40-inch, or 2¼ yards 54-inch material. Price 20 cents.

Our Fashion Book, illustrating the newest and most practical styles, will be of interest to every home dressmaker. Price of the book 10 cents the copy.

Pattern Purchase Coupon

Address Fashion Department, Evening Examiner

No. ..... Street .....

Name .....

Pattern Number ..... Size ....

Town .....

Province .....

Amount Enclosed .....

Price 20 cents each—coin preferred

Miss Madeline Guiry, who has been teaching in Alberta, is spending the holidays with her parents, Mr. and Mrs. Jas. Guiry, Homewood avenue.

* * *

The many friends of Miss Florence Collins will be pleased to know that she is recovering from a severe accident recently sustained in Windsor.

* * *

Messrs. Harold and Gerald Frost, of Toronto, are visitors in the city for the holiday season.

* * *

Mr. P. J. Moloney of Sault Ste. Marie, spent the week end with Mr. and Mrs. James Guiry, Homewood avenue.

* * *

Mrs. A. W. Belleghem, of Trenton, is visiting relatives in the city.

* * *

Miss Florence Baxter, of Kingston, is the guest of Dr. and Mrs. T. W. H. Young.

* * *

Miss Jean Thorndyke, of Toronto, was a week end visitor in the city.

* * *

Miss Edith Price, of London, is a holiday visitor in the city.

* * *

Mr. A. W. Medd, of Montreal, is the guest of his brother, Mr. S. T. Medd.

* * *

Mr. George Cooke of Windsor, is spending the holidays with his parents, Mr. and Mrs. Cooke, East City.

* * *

Miss Irene Lonergan, R.N., of Hamilton, and Miss Mary Lonergan, of Detroit, Michigan, are spending the holidays at their home here.

* * *

Du staffs of the Grand Opera **of the** Royal and Capitol Theatres **chicken** number of their friends, **Fadden** of Mr. A. G. Crowe, **Geraldine** the theatres, at a most **ens,** rolling tion at the Grand **score.** some seventy-five attendance, and luncheon serv-ed on the stage had been disposed of, a very pleasant time was spent in dancing, music being furnished by Mrs. Fisher and by the Grand Orchestra. The appreciation of the guests was voiced by Mr. Price Adamson and Dr. Hayes, and Mr. Crowe, in reply, expressed his pleasure at having the staffs of the three theatres come together and his appreciation of the loyal co-operation of the working forces.

* * *

Mrs. D. E. Yarnold is visiting her son, Mr. John Yarnold, in Buffalo, N.Y.

* * *

Miss Helen Anderson is spending the holidays in St. Catharines.

* * *

Miss M. Harrison, Water Street, is spending the holidays with Miss Margaret Hall, Kew Beach, Toronto.

* * *

Mr. and Mrs. Harvey Staunton have returned home after spending the Christmas holidays with the latter's parents, Mr. and Mrs. George McCormick, Vivian, Ontario.

FASHION FANCIES

By Marie Belmont

The combination of brown and brick color never fails to be smart. Because of their richness of effect, this is a particularly happy choice for a winter afternoon dress, such as the one above.

The frock is designed for the young girl, and shows a most effective slanting tunic, worn over a skirt of pleated brick crepe.

Amber beads trim the lower part of the tunic, and the square neckline has a drap of crepe run through slits at either side, below the neck.

CAN WOMEN WIN SPUR IN POLITICS?

Suffrage Is Much More Than Allowing Women to Vote For Men, Says Mrs. Belmont—Women Make Good in Office.

By Mrs. O. H. P. Belmont.

One of the curious and amusing things in this world is that there remain in it so many people who continue to argue pro and con the merits of woman suffrage.

Never have men asked themselves, and never have women asked them, whether in their use of the vote men were showing themselves effective for the public good, whether they were raising the general tone of politics, whether they were making definite contributions to the successful operation of government, whether they were inclined to think and act independently of personal or family considerations, in what offices or branches of the government they were showing themselves best qualified to serve, and whether, above all, men making good in the political world could be and actually were proving themselves to be good husbands and fathers.

Men wanted, and fought for, and won the right to vote in order to establish not necessarily a better government, but one in the creation and control of which they might have a part, and which for that reason they preferred as meeting more fully what they conceived to be their needs.

And yet women, who wanted, and fought for, and finally won, the vote, for exactly the same reasons that men wanted and fought for and won it, and whose right to it rests on precisely the same foundation, continually are called upon to prove the excellence if not the superiority of their use of the franchise as compared with men, as the only reasonable justification of their possession of it.

Women's Honesty.

The fact is, of course, that self government will prove itself an entirely successful experiment in this or any other country if or whenever every man and woman entitled to vote exercises that high privilege with honesty, sincerity, and intelligence.

In the present stage of our progress toward that shing peak of achievement, women have made a record in politics which abundantly justifies, if justification were needed, their demand for a share in the government under which they live.

So far their energies largely have been and for some time to come should be devoted to removing the discriminations against women which in greater or less degree hamper them in their personal and public lives. That women make useful public servants, when given an opportunity to serve, no one would deny.

Women, from a machine point of view, are so distressingly literal. They actually expect promises to be kept, and have such an annoying tendency to make things unpleasant when assurances made before election are forgotten afterwards.

Also it is becoming increasingly difficult to pacify them with appointments on "associate" and "advisory" committees. Or with invitations to sit on platforms, or even to make nominating speeches. Or to get together quietly in "corner groups" the day before the announced meeting of a committee council, or the day after, and fix up for themselves vital decisions in which the women have no part.

The cheerful theory that the only result of woman suffrage would be more voters to vote for the men who run for office has fallen very flat.

What Women Want.

To the working of the political machines in the matter of picking candidates for office is due more than any other one thing the concerted effort women now are beginning to make to put in office women of their own choosing.

Women want and mean to have, equal control of their children, their property, and their earnings; equal citizenship and inheritance rights and equal right to make contracts; equal opportunities in schools and universities, in the professions and industries, and in the government service; equal pay for equal work, equal rights after marriage to their own identity, an equal moral standard, and equal control of national, state, and local government.

Women must work together internationally as well as nationally. They must have a part in international discussions and a share in the making of any international engagements.

Far more independent politically than men, and principally interested, so far at least, in office holding as a means of public service rather than as a means of livelihood, women are not inclined to seek office unless they feel they have a distinct contribution to make.

Women, however, are demanding a more adequate representation, and the strength of their demand is apparent in the increasing number of women who are coming forward as candidates for elective and for appointive offices, and the increasing readiness on the part of the public to accept them.

Another encouraging sign of the times is the generally high standard established by the women who win and hold positions of public trust, a standard which is steadily rising.

Women who already have won their spurs in business, in science, and in the professions, can be trusted not to fail their country, their families, nor themselves in public office.

(Copyright, 1925, Metropolitan Newspaper Service, New York.)

"Women, from a machine point of view, are so distressingly literal. They actually expect promises to be kept."

A Fashion Model's Diary

By Grace Thorncliffe

SHE DESCRIBES AN ADORABLE AFTERNOON FROCK.

With the holiday season on, we have had a fine time keeping our eyes open to the pretty frocks to be seen everywhere.

Of course we manikins have to work just the same through the holidays, and indeed our days are busier, but Madame has been a darling about letting us off earlier when she could. She said:

"I want you all to go to tea and do pleasant things, because this is the time of year when all young people should enjoy themselves."

We were delighted at this viewpoint, and set about to entertain ourselves as much as possible.

Most of the girls at Madame's go out in the evenings a great deal, and of course there is always much conversation about frocks and designing.

Yesterday Pam suggested to me that I go to tea with her at the house of a young friend.

"Yvonne always asks me to bring anyone I want to," Pam explained. "I know she'd love to see you."

This was invitation enough, and we set off before five.

Yvonne was as cordial as could be, and said tea would be ready very soon. She added:

"In the meantime, do tell me what you think of my new frock."

I replied that I had already been thinking it was one of the prettiest velvet frocks I had seen during the holidays.

Yvonne showed her pleasure. She confided:

"You see I'm going out with my best beau to a very informal party tonight, and I am so anxious to look as well as I possibly can."

"You will," Pam assured her.

The dress was of the supple chiffon velvet which clings so gracefully. The overblouse was finished with a tunic skirt, pleated in sections, and there was a tight foundation skirt beneath it.

"That jabot is stunning," Pam said. "How is it made, anyway?"

This Charming Black Velvet Creation Is Trimmed With Cream Lace.

"Don't you see?" Yvonne obligingly explained, "There's a high collar, lined with the cream lace, and an end of it drops down on the bodice."

Pam paid her an implied compliemnt when she said:

"When I want to be most alluring for my best beau, I must get a black velvet trimmed with cream lace. It is so feminine."

EDDA MUSSOLINI RECEIVES MEDAL

Dictator's Sixteen Year Old Daughter Saved Companion From Drowning.

SHOWED BRAVERY.

ROME, Dec. 29. — (Canadian Press.)—For bravery in saving a girl from drowning at Cattolica last August, 16 year old Edda Mussolini, daughter of the Premier, has been awarded the Carnegie silver medal for bravery.

The citation accompanying the award says: "While bathing August 4 with another girl, the latter was suddenly overcome by the violence of the waves and in difficulties. Miss Edda, animated by noble sentiments and altruism and regardless of every danger, ran to help her, and, seizing her, succeeded in saving her despite her youth."

IN POLICE COURT.

A heavy docket confronted Magistrate O. A. Langley this morning but the cases were disposed of in record time. In the list there was one sentence, one withdrawal of the charge and two remands.

A charge of private assault which had been preferred against a local youth by a young girl was withdrawn and the case dismissed.

One month in common jail was the sentence imposed on a man by the name of Salsberry on a charge of attempting to collect funds by false representations.

A man formerly of the House of Providence pleaded not guilty to a charge of vagrancy and was remanded. It was divulged that a fight in which several of the inmates were implicated had ruffled the calm of the old folks' home and resulted in a number of minor injuries to those taking part in the melee. The accused had taken flight afterward and had nowhere to go.

A local man was charged with stealing a Congoleum rug, but refused to plead or elect. On consent of the prosecution an adjournment was obtained to January 5.

FRESHETS SWELL THE RHINE.

BERLIN, Dec. 29 (Canadian Press).—All shipping on the River Main at Frankfort has been suspended because of the extraordinary high water level. Freshets are raising the Rhine and its tributaries to an alarming degree.

CHRISTMAS GIFTS

The following Donations Were Made to the Children's Aid Societq.

In memory of R. Edwin Elcombe, Bessie Elcombe, $5.00, Miss Doughty's class, Central School, basket of candies, nuts and oranges.

Mr. Oke, barrel of apples.

Miss Paxman's class, Central School, nuts, oranges and candies.

Miss Elliott's class, King Edward School, apples.

Dr. H. M. Yelland, toys and books.

First, second and third classes of King George School, pail of candy.

Misses Dickson, candy, oranges, material.

Miss Ruth Robinson, candies and oranges.

Excel Bible Class, St. James United Church, crate of oranges.

Mr. and Mrs. A. Browne, candies, nuts and oranges.

Miss Tucker's Class, All Saints' Sunday School, three boxes candy.

Peter Robinson Chapter, I. O. D. E., cheque, $10.00.

Dawson Bros., doughnuts and buns.

R. Neill, Ltd., three pairs slippers.

Mrs. F. A. Hodgson, canfly.

Mr. and Mrs. Moscop, Braidwood Avenue, bananas and oranges.

Mrs. Hugh McCullough, Lock Street, stockings, nuts, sweaters.

Mrs. Waddell, Monaghan Road, overcoat and drum.

Mrs. G. Graham, toys.

Miss Connor's S. S. Class, St. Andrew's, Christmas stocking.

Mrs. Taylor, two dozen baskets.

Miss Lancaster, toys.

Mrs. A. J. Madill, toys and chocolates.

Mrs. R. R. Hall, candies.

Mrs. Abbot, candies and nuts.

E. A. Peck, M.P., $5.

Woolworth & Co., $10.80, toys.

Mr. Edgar, handkerchiefs.

Mrs. Wiley, jar of fruit.

Mrs. Medd, candy canes.

Mr. and Mrs. P. H. Atichison, apples.

Mr. Stanley Church, train, blouse, ties.

Mr. Jack Fitzgerald, crate of oranges.

Mrs. Harstone, cake, candy, oranges.

Mr. Austin, Downeyflake, doughnuts.

Maple Leaf Milling Co., bag of flour.

Hon. G. N. Gordon, turkey.

Mr. James Grady, goose.

Mr. Menzies, Veterans' Bread Co., goose.

Mrs. Harold Fry, suit of clothes.

Betty and Marguerite Lytle, candy and apples.

Peterboro' Milk Products, one gallon ice-cream.

Robert Fair, chocolates.

Mrs. Wm. Davidson, oranges, raisins, cake and candy.

Mr. E. F. Mason, oranges, raisins and candy.

Mr. W. H. Hamilton, oranges, honey, jelly.

Knights of Columbus, candy canes.

Mrs. Geo. McDonald, ice-cream and cake.

C. I. Edwards, $10.

Peterboro' Chapter, G. N. A., $5.

Cold Springs S. S., $8.50.

Water Stocker, $2.

Mrs. Hodgens, $1.

Mrs. Newhall, $1.

City Treasurer, $25.

Father Phelen, $5.

FLOODS IN HUNGARY.

BUDAPEST, Hungary, Dec. 29.—(Canadian Press).—Martial law has been proclaimed in the flood districts of Bekes and Bihar in consequence of repeated crimes against life and property. Eighty thousand acres are inundated.

EARLY RETURN OF MINERS FORECAST

Those Familiar With the Situation Expect an Agreement.

NEW YORK, Dec. 29 (Canadian Press).—On the eve of the resumption of wage negotiations between the mine workers of America and the Anthracite Operators' Association in the Union League Club today, those most familiar with the situation forecast the early resumption of mining. The hope is that it will be by an agreement of the groups led by John L. Lewis of the miners and William W. Inglis of the operators.

FACTS REGARDING COLLEGIATE INSTITUTE

The question is asked: When the proposed extension to the Collegiate is built and equipped, what will be added to the taxes per $1,000 assessment? This has been figured by Mr. S. R. Armstrong, city clerk, as slightly under .82 cents on $1,000 assessment. What does this mean to the individual taxpayer? It means that the man with property assessed at $2,000 will pay $1.64 per year or about .14 cents per month. The man with property assessed at $3,000 will pay $2.46 per year or .20 cents per month. On $4,000 assessment, $3.28 per year or .28 cents per month; $5,000 assessment, $4.10 per year, or .34 cents per month.

What children will receive most benefit from this Combination School? The children going into Commercial and Industrial life. At present the Commercial pupils, who are in the old South Central Building are robbed of the third and most important year of the course, besides suffering under disadvantages that have been described.

Students wishing to enter Industrial life (and needed there) are offered nothing of a vocational nature in the present Collegiate and leave the school after two or three years there, with no understanding of what they are fit for and no knowledge of machine shop practise, carpentry or electrical work, representing the chief opportunities in Peterborough.

Students who wish to enter the teaching profession, to matriculate or go on to University are given the necessary work in the present school. Indeed, the first year University work is also taken up. Their needs are provided for, though the classes are overcrowded and much is lacking as described in a former article.

The parents of this group of students, who are provided with the courses they desire, will certainly not grudge to the other group of industrial and commercial students opportunity to enter courses fitted to their needs. Nor should the taxpayers whose children have used the present Collegiate or who have no children dependent upon them, grudge the additional tax of .82 cents on $1,000 which will give additional accommodation for academic work, vocational training, &c.

It is the Vocational Department of the proposed Combination School that makes the cost of this school to the city only .82 cents on $1,000 assessment and that will lower the cost of maintenance within one year after the school is opened.

KAUFMAN LIFE-BUOY RUBBER CO.

LIFE BUOY

And now Men here's an ADJUSTO for you!

THE "EARL"

The ADJUSTABLE DOME FASTENER IT SLIDES

Light as a rubber, warm as a blanket and stylish as a tailor-made suit, this new Lifebuoy Adjusto Overshoe for men particular about their appearance is all that you hoped for in winter foot protection.

Just the thing for men who wear Oxfords all year; ideal for driving; slip on and off easily; adjustable to fit snugly any size ankle; trousers can be neatly tucked inside for stormy weather.

Wear a pair once and realize the utmost in foot comfort.

There is no substitute for Lifebuoys—Ask for them by name.

ADJUSTO OVERSHOES

REGISTERED 1924

R. NEILL, LTD.

Deal in and Recommend the Famous "Lifebuoy Brand" of Rubber Goods

350—354 GEORGE STREET

TEAMS STRONGER IN PETES' GROUP

Opening Games on Wednesday Night Will Provide Test.

THREE SCHEDULED.

TORONTO, Dec. 29.—Before the season opened it was expected that Peterboro would experience but little difficulty in again annexing the title of the local group, but eventualities in the S.P.A. series have caused the railbirds to somewhat modify their verdict. Not that the flying Petes have gone back at all, for the hustling squad from the Lift Lock City is going even better than it did when it made such a strong bid for the O.H.A. honors last year. The other five teams in the group, however, show a great deal more promise than was first apparent.

The combination of tried veterans and ambitious youngsters that Kitchener was able to place on the ice almost upset the Peterboro band wagon in their S.P.A. game, and the outcome of their first scheduled encounter should be just as much in doubt. In the past Kitchener have done better at the Arena than on their own smaller ice surface, but the same holds true for Peterboro, so the location of the game should not have much bearing on the result, and despite the fact that the conflict has a Kitchener setting, the Petes will likely be favored to win.

Appear Well Matched.

The first regular Senior O.H.A. game to be played at the Arena will be that between Parkdale and Osgoode Hall on Wednesday night, and while on their showing in the S.P.A. series Parkdale should reign as favorites, subsequent proceedings would seem to indicate that the law students have the stronger team. The Paddlers with the assistance of a couple of St. Mary's intermediate stars, put Niagara Falls into the discard in the Sportsmen's series, and made a good stand against Preston, the ultimate winners, but any team that can step into Grimsby and defeat the intermediate champions by 4 to 0 must be counted as a high-class aggregation, and that is the latest achievement to stand to the credit of the legalities. Wednesday's game should be a humdinger with the team having the better condition likely to be the victors.

Hard Game for Red Ringers.

The Toronto Canoe Club Seniors have had a fairly strenuous preseason programme and the team coached by Dr. Willard Box has made a very creditable showing but they tackle a hard problem when they go up against the Hamilton oarsmen in the opening engagement. The Rowing Club squad have not had much of an opportunity to show their wares, but as they have the most of the players who made it so interesting for other teams in the group last season the Red Ringers will find considerable difficulty in emerging on the long end of the score.

MAY PROMOTE SOCCER.

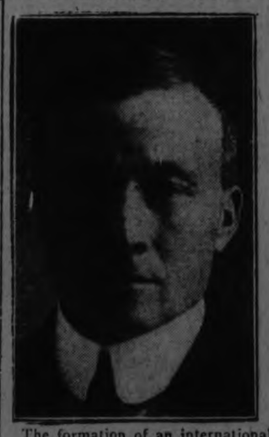

The formation of an international soccer league, embracing teams from Canada and the United States, and to be headed by one of the Dominion's greatest hockey mentors Frank L. Calder, of National Hockey League fame, is heralded by the New York Evening Post.

N. H. L. STANDING.

The following is the standing of the National Hockey League:

	P	W	T	L	F	A	Pts.
Ottawa	9	8	0	1	23	10	16
Montreal	10	8	0	2	31	15	16
Pittsburgh	11	5	1	5	22	21	11
New York	9	4	0	5	21	24	8
Canadiens	9	3	0	6	16	28	6
St. Patricks	8	2	1	5	19	23	5
Boston	10	2	0	8	20	31	4

Games This Week.

Tuesday—St. Patricks at Boston.
Wednesday—St. Patricks at New York; Canadiens at Montreal; Ottawa at Pittsburgh.
Friday—Canadiens at Pittsburgh; Ottawa at St. Patricks.
Saturday—New York at Montreal.

Maroons vs. Canadiens.

MONTREAL, Dec. 29 (Canadian Press.)—Inter-borough pro hockey battles between the Montreal Maroons and the Canadiens in the National Hockey League have developed into the classics of the season so far as the local hockey public is concerned. The series, begun only last season, has taken the popular fancy, chiefly due to the gruelling struggles which were waged by the two teams last winter; contests in which Canadiens emerged victors on their own ice, but were held by the Maroons at home.

Wednesday night the intra-city rivalry breaks out anew. Maroons will be at home to the Canadiens and there is every indication that there will be a big crowd at the west end rink, when the two teams face one another for the start. So far this winter, the two teams have played one game, when Montreal nosed out a 3 to 2 win.

LAKEFIELD RINK WILL OPEN SOON

Was Flooded on Saturday Afternoon—Youngsters Are Interested.

VILLAGE RENDEZVOUS

LAKEFIELD, Dec. 29.— The rink will open for the season in a very few days if Jack Frost continues to reign as "King of the Revels." The manager, Mr. Chittick had the bottom prepared well and on Saturday afternoon the fire engine added its quota which is the last word in this business. The operation was viewed with deep interest and considerable applause by a group of youngsters who anticipate many good times when Lakefield's "playhouse" is opened for the season. The children are not the only anxious people regarding the revival of the winter sports as adults of both sexes have visited the rink to see what the prospect is for skating and curling. Once again the village life will centre around the rink and it will take its place for the fifth winter as the village rendezvous.

MAPLE LEAF
Anti-Freeze

The sale of "Maple Leaf Anti-Freeze" is more than all other brands combined

Don't say "Anti-Freeze," say

"MAPLE LEAF ANTI-FREEZE"

Sold by all first class Garages, Service and Filling Stations

— a product of —

CANADIAN INDUSTRIAL ALCOHOL COMPANY LIMITED

Distributing Warehouses:
MONTREAL—CORBYVILLE—TORONTO—WINNIPEG—VANCOUVER

BOSTON COLLEGE BEAT MONTREAL

University Team Wilted After First Period in New York.

SCORE WAS 4-2.

NEW YORK .Dec. 29 (Canadian Press).—The Purple Six of Montreal University went down to a 4 to 2 defeat when it clashed with the Yellow Shirts of Boston College in the season's opening intercollegiate hockey match in Madison Square Garden Monday afternoon. Unable to withstand the pace set by their heavier Hub-town opponents, the Canadians were forced "into the ground" in the last two periods. Play in the opening frame was all in favor of Montreal, but the Boston boys gradually wore down the lighter six and forced the going from the second period on. The match drew a matinee hockey audience of about 2,500.

The diminutive forward line from Canada overshaded the Boston wings and presented a machine-like combination that completely baffled the Yellow Shirts. Mahoney and Mullawney were a power of strength in front of the Boston goalie, however, and play after play of the purple team was broken up by them. The Montreal defence also held well, but Beaumont, in the Canadian cage, showed a weakness for being drawn out, and two of the Boston tallies were scored on an open net.

Montreal opened the scoring in the first period when Desy outguessed the Boston back, and passed to Emard, who sent a hot shot past Dunn. Boston registered two goals in the middle session, Groden getting the first on a pass from Tedesco and Conin netting the second on a lone rush. Mullawney banged in another for Boston a minute after the third period opened. Montreal then set up a hard attack and Desy scored for the Purple sixteen minutes later. With the end in sight, play was feverish, but Mullawney clinched the match a minute before the final bell when he drew Beaumont out of his cage with a circling play and sent a back-hander into the Montreal net.

The line-up:

Boston—Goal, Dunn; defence, F. Mahoney and Mullawney; centre, Tedesco; right wing, Cronin; left wing, Groden; subs.: McGovern, Johnson, P. Fitzgerald, J. Fitzgerald, N. Mahoney.

Montreal—Goal, Beaumont; defence, Desy and Gratton; centre, Page; right wing, Lafrance; left wing, Emard; subs: Lavey, Picard, Richer, Rainville.

Referees—M. J. MacDonnell and Donald Grant.

INSIDE GOLF.

By CHESTER HORTON
Maker of 61 Golf Champions. "Golf's most successful teacher," says "Chick" Evans

The golfer is told often enough about his so-called anxiety to hit the ball. This may be part anxiety, but the chances are it is mostly too much speed in the back swing And especially it results from that burst of nervous energy with which the average player jerks his clubhead back from the ball in beginning the back swing. When the speed away from the ball is so great the clubhead literally jerks itself to the top, so that the player is taxed to arrest its flight and get it started down again. This causes body stiffness and jumpiness, and the effect looks like anxiety to hit the ball. The anxiety results from the quick back swing and is not always the cause of it.

(Copyright, Chester Horton, 1925—reproduction in any form strictly prohibited.)

THE MARKETS

(Continued from Page 4)

the corresponding day a year ago. The receipts for the week ending December 26, 1925, were 1,154 packages, as against 1,399 for the previous week, and 1,323 for the same week last year, while the total arrivals from May 1, 1925, to December 26, 1925, were 556,877 packages, as compared with 605,983 for the same period of 1924.

The receipts of cheese were 125 boxes, as against 332 for the same day last week, and 224 for the corresponding day a year ago. The receipts for the week ending December 26, 1925, were 2,135 boxes, as against 3,343 for the previous week, and 3,180 for the same week last year. The total receipts from May 1, 1925, to December 26, 1925, were 1,555,662 boxes, as compared with 1,456,493 for the same period a year ago.

There was no improvement in the foreign demand for cheese and in consequence the market was again quiet, with early makes offering at 21½c to 22c per lb., and current receipts at 18c to 18½c per lb.

STERLING RATES.

MONTREAL, Que., Dec. 28. — (Canadian Press). — Sterling exchange rates were quoted here today as follows:

Sterling demand, $4.85,
Sterling cables, $4.85½.

MUNICIPAL NOMINATIONS

Mayors elected by acclamation:
Aylmer—W. J. Mann.
Dunnville—D. Patterson.
Harriston—J. H. Fawcett.
Hespeler—A. Gruetzner.
Milton—J. Irving.
Mitchell—A. D. Cameron.
Oakville—W. N. Robinson.
Ridgetown—P. J. Henry.
Thorold—L. B. E. McCleary.
Welland—E. J. Anderson.

HASTINGS, Dec. 29. — Those nominated here Monday were:

Reeve—
Dr. J. H. Hess.
H. Chapman.
W. M. Fowlds.
Neil McDonald.

Councillors—
S. Hatherly.
Wm. Wellman.
R. C. Doxsee.
E. J. Wilcox.
Jas. Stevenson, Jr
W. M. Fowlds.
Wm. Lynch.

The nominees have until 9.00 o'clock to-night to qualify.

LAKEFIELD VILLAGE

LAKEFIELD, Dec. 29 — There was a long list of nominees for the various elective offices of the village of Lakefield when nominations closed yesterday. The only office which went by acclamation was that of Hydro Commissioner, the retiring Commissioner, E. R. Tate, being returned on nomination of W. J. Charlton, his colleague, and R. J. Jory. The nominees for the various positions are:

For Reeve

J. C. Strickland, present Reeve, proposed by John E. Richardson and George Bickell.

Francis J. Moore, proposed by A. D. Payne, and John Charlton.

Both nominees expressed their intention of contesting the election.

For Council

William Tedford, proposed by J. C. Strickland and David Darling.

John J. Richardson proposed by W. J. Little and David Darling.

Dr. M. P. Kennedy, proposed by Walter Chappell and W. J. Madill.

William Doidge, proposed by F. J. Lillecrap and W. J. Webster.

George Hamilton, proposed by George A. Charlton and A. D. Payne, and also by R. J. Lennox and Ira Lennox.

J. Ray Robinson, proposed by Dr. M. P. Kennedy and W. W. Leonard.

E. P. Jackson, proposed by W. J. Madill and Dr. M. P. Kennedy.

N. A. Moore, proposed by Ira Lennox and David Curtin.

George A. Charlton, proposed by A. D. Payne and L. J. Charlton.

Allen Clarke, proposed by John Charlton and H. C. Bell.

J. F. Lillecrap, proposed by R. J. Jory and B. Garbutt.

Messrs. Moore and Lillecrap declared their intention of retiring, while the others have until 9.00 p.m. today to announce their intentions. Mr. Moore, who retired, was the only member of last year's council to be nominated for re-election.

School Trustees

George H. Spence, proposed by J. R. Robinson and Dr. M. P. Kennedy

Theodore Crawford, proposed by W. W. Leonard and W. Chappell.

H. Wagar, proposed by W. J. Charlton and Alex MacDonald.

Mrs. W. M. Graham, proposed by J. C. Strickland and J. E. Richardson and also by Alex MacDonald and W. J. Little.

A. J. Kidd proposed by J. R. Robinson and W. MacDonald.

Nathan Payne, proposed by W. Chappell and W. J. Madill.

Fred Brown, proposed by David Darling and J. C. Strickland.

W. MacDonald, proposed by W. J. Little and John E. Richardson.

Mrs. H. J. Stuart, proposed by W. J. Charlton and David Darling.

The three trustees whose term ended this year are Dr. S. J. Gibson, J. E. Galvin, and Mrs. W. M. Graham. Of these only Mrs. Graham was renominated. The three who were elected last year and have another year of office are J. W. Ridpath, D. H. Charlton and Dr. J. C. Smith. Messrs. Nathan Payne and W. MacDonald announced at the nomination meeting that they would not seek election.

Election day, in the event of enough qualifying to make an election necessary for any of the offices will be Monday, January 4.

OPS TOWNSHIP

LINDSAY, Dec. 29—Nominations for the municipal council of Ops township held Monday resulted as follows:

Reeve — John Deyell, Thos. H. Reeds, Richard B. Smith, W. M. Graham, S. Endicott, Thos. Huton.

Councillors—Joseph McGahey, R. B. Smith, Thos. Reeds, John Hancock, W. H. Payne, W. Best, S. Endicott, Thos. Hutton, Thos. Fisher.

EMILY TOWNSHIP

OMEMEE, Dec. 29—Emily township nomination meeting was held on Monday afternoon in the U.F.O. Hall. A large crowd attended and the following is the result of the nominations:

For Reeve—J. H. Fee, M. Carrol, Ashmoe, T. Rice, George Griffin, W. W. J. Patrick, S. Carew.

For Councillors—M. Carrol, J. J. Ashmore, T. Rice, George Griffin, Wilson, W. Magee, K. Mitchell, C. L. Lucas, Ed. Chatten, V. O'Connell.

After the several candidates had replied, the Warden of the county and Reeve of the village, W. D. Stinson, was called upon and gave a very interesting talk on the doings of the County Council and also touched on the County Roads system.

FIRE THREATENS MARYLAND CITY

Part of Ocean City Is Apparently Doomed—Hotels Burned.

STRONG GALE.

BALTIMORE, Dec. 29. Canadian Press. — A section of Ocean City, Maryland, including two hotels and several residence blocks, appeared to be doomed by fire at noon to-day. Officials of the Chesapeake & Potomac Telephone Co. here received reports that the Atlantic and Seaside Hotels had been destroyed and that the resort pier, waterworks, and the electric plant were in ruins. A south west gale was reported fanning the flames.

C.N.R. EMPLOYEES MAKE PRESENTATION

W. W. Yale is Leaving Peterborough To Be Agent at Lakefield.

W. W. Yale, who for the past fourteen years has been first trick operator at the local station of the Canadian National Railways, this afternoon was the recipient of a club bag and an address from his fellow employees on the occasion of his being transferred to Lakefield as station agent. Mr. Yale during his long stay in Peterborough made many friends who, while regretting his departure from the city, will be pleased to know that his new duties will not take him far afield. Alpine MacNab, the local agent, made the presentation on behalf of the employees and wished Mr. Yale every success in his new field. Mr. Yale replied in a few appropriate words, telling of his regret in leaving the station and assured the boys that any time they were in Lakefield that he would be at their service.

Among those present were: A. McNab, station agent, F. V. Clementi, chief clerk, G. W. Soulby, cashier, E. R. Taylor, W. J. Prindible, A. E. Rundle, C. C. Smith, S. J. Rowe, H. E. Delahey, A. E. Delahey, M. G. Morphet, C. McGee, shed foreman, J. Gray, baggage master, and D. Morden, car checker.

BIG FOUR PRESIDENT.

James J. Dolan, new president of the Inter-Provincial Rugby Football Union.

BOYS' PARLIAMENT IN SESSION TO-DAY

S. B. Gundy Acted as Lieutenant Governor at Opening.

TORONTO, Dec. 29 (Canadian Pres)—The fifth Older Boys' Parliament of Ontario, which was opened yesterday, is proceeding with its session today. The boys are debating subjects of their own welfare. Lieutenant Governor S. B. Gundy read the speech from the throne at the opening, stating that during the last twelve months he had marked a period of growing cooperation amongs boy of the province. What we need," he declared, "is greater faith, greater industry and less of spirit of complaint. The calling of this parliament provides a means whereby the youth of the province may give expression to the things that are uppermost in their minds."

Adam Sands is Peterborough's member in the Parliament.

Bowling

Royals took the odd game from the Woollens in the Y.M.C.A. League.

Woollens—				
Dundas	160	177	175	512
Redpath	157	208	110	475
Hillman	96	120	98	314
Dummy	120	120	120	360
Dummy	120	120	120	360
	653	745	623	2021
Royals—				
McNeely	168	189	204	561
Ward	145	150	117	412
Devey	169	151	173	493
Dummy	120	120	120	360
Dummy	120	120	120	360
	722	730	734	2186

Produced Perfectly Under Perfect Conditions

Wilson's BACHELOR CIGAR 10c

Made in the modern, sanitary way; packed to retain proper condition.

NAME 96 MEN FOR 24 OFFICES IN OSHAWA CITY

Fourteen Nominated For Mayoralty—Many Mentioned For Council.

SEVERAL WITHDRAW.

Electors To Vote Next Monday on Three By-laws—Daylight Saving One.

OSHAWA, Ont., Dec. 29.—(Special to The Examiner).— At the nomiantion meetings held for the 24 offices in Oshawa municipal government system, which will be filled by the elections next Monday, 96 were nominated. Fourteen names were placed in nomination for the Mayoralty, but of this number only five are thought to have any serious intentions of running, and possibly not all of them will go to the post. They are: R. D. Preston, G. T. Morris, W. J. Hollond, O. R. Burns and E. L. Vickery, all members of this year's council.

G. D. Conant and J. C. Fowlds, the two retiring members of the Water Commission, were the only men nominated to fill the two vacancies. For aldermen in the five wards of the city 10 were nominated in Ward No. 1, 13 in Ward No. 2, 7 in Ward No. 3, 15 in Ward No. 4 and 7 in Ward No. 5.

For the Board of Education three nominations were put in for the two year vacancies in Ward 1, while 3 were placed in nomination for the unexpired term of Dr. C. E. Wilson, seven in Ward 2, four in Ward 3, nine in Ward 4 and three in Ward 5.

Besides the above the electors will vote on three by-laws as follows: Whether the fifteen aldermen shall be elected from the city as a whole or as at present, three from each of the five wards; whether a municipal Board of Education to consist of ten members, nine to be elected from the city as a whole and one to be appointed by the Separate School Board, or as at present, two from each of the five wards, three appointed by the City Council, three by the County Council and one by the Separate School Board; whether daylight saving shall be put into effect during the summer months, from the first day of June to the fifteenth day of September; for the purpose of assuring the endorsing in favor of the three by-laws a strong committee of business men of the city has the publicity part of the campaign in charge, consisting of Frank L. Mason, chairman, J. A. McGibbon, sec., K. T. Keller, G. Storie, S. J. Storie, J. L. Whattam, ex-Mayor H. P. Schell, W. H. Ross, D. F. Johnston, C. M. Anderson, W. A. Coad, J. H. Baeton, C. E. McTavish, E. W. Drew, N. A. McLean, A. W. Bell, ex-Mayor J. Gibson, F. Flintoff, A. M. Germond, John Larke, D. B. Carlisle and C. H. Peacock.

FALL CAUSED DEATH.

John Leck Died After Falling From Third Floor of Building.

TORONTO, Dec. 29.—(Canadian Press.)— Falling from the third storey of a building under construction for the Coleman Lamp Company, near the Don bridge, John Leck, of this city, sustained injuries this morning from which he died in an ambulance on the way to a hospital.

EAST EMILY PERSONALS

EAST EMILY, Dec. 28.— Mrs. Robt. Lewers is visiting at the home of her daughter, Mrs. H. Deyell.

Mrs. M. Ruth was a business visitor to Lindsay on Monday.

C. Jackson, of Peterboro, spent the week end with his parents in East Emily.

Mr. and Mrs. Robt. Guthrie are visiting at the home of their son, I. Guthrie.

Miss Freda Moncrief was a visitor to Lindsay last Wednesday.

Chas. Mills has started clover threshing and did his first job at Mr. M. Moncrief's on Tuesday.

John Carew made a business trip to Bobcaygeon last Monday.

Messrs. J. K. Hughes and N. Stacey, of Peterboro, attended the business meeting held by the directors of the East Emily Dairy Co. on Wednesday night.

Phylis Wilson has returned home to Peterborough after spending the past nine weeks with relatives in Est Emily.

Mr. and Mrs. A. Boate were business visitors to Peterborough last Saturday.

Miss Greta Clark held a Christmas tree concert in St. James' Anglican church on Friday night, Dec. 18th, for the members of the Sunday school. Miss Clark is a returned missionary home fron China on furlough and she gave a very interesting talk on Christmas in China, after which she presented the smaller children with candy and books.

MARMORA NEWS.

MARMORA, Dec. 29.—Mr. Cecil Bedore is home from Tweed over the holiday.

Mr. Herbert English spent Christmas at his home in Hamilton.

Mr. and Mrs. A. V. Yates are spending the holiday with the former's parents at Preston.

Mr. Jack McCroden spent Christmas at Belleville under the parental roof.

Mr. F. B. Yeats left for Port Hope on Friday morning to spend Christmas there.

Messrs. C. L. Quinn and J. Quinn spent Christmas at their homes in Kingston.

Mr. Vaughn Jack spent Christmas at his home in Renfrew.

Mr. Fred Lloyd of Bannockburn spent Thursday with his sister Mrs. Norman Kilpatrick.

Miss Eleanor Thompson is spending the festive season at her home in Belleville.

Mr. and Mrs. R. J. Young are taking a two weeks' holiday in Ottawa.

Mr. W. L. Rigg is spending Christmas in Toronto.

Mr. and Mrs. R. Dewar are visiting relatives in Toronto for few days.

Mr. and Mrs. J. N. Doyle spent Christmas with the formers mother in Kingston.

Mr. J. H. Doige spent Yuletide in Trenton.

Mr. K. B. Patterson is spending the holiday at his home in Montreal.

Mr. Charles Phillips is home from Toronto for the holidays.

Mr. Jack Bapty is home from Queen's for the holidays.

Miss Sara Leonard, who is teaching at Hastings, spent Christmas at her home here.

Mr. Walter Clark is renewing acquaintances around town.

The brothers Jack, Theodore and Arthur Penrose with their sister Miss Emma Penrose motored down from Toronto on Christmas Eve to spend the holiday with relatives here.

State high school athletic organizations have been formed in thirty-nine States, and in four States a commissioner is at the head of the organization.

New Years Music on Your Radio

WHEN some gladsome carol comes swelling through the frosty ether on New Year's Eve—when Vancouver hails Halifax with "Happy New Year", and when, from coast to coast, music and song bid welcome to 1926—you will share in the revels through the magic of radio.

Make certain beforehand of perfect reception and plenty of volume by equipping your receiver with powerful Eveready Radio Batteries. Your nearest dealer can supply you.

CANADIAN NATIONAL CARBON Co. Limited
Montreal Toronto Winnipeg
Warehouses:
Montreal, Toronto, St. Boniface, Man. 14

EVEREADY Radio Batteries —they last longer

We Carry a Complete Assortment of
EVEREADY Flashlights Radio Batteries
WHITE'S CYCLES AND SPORTS LTD.
212 CHARLOTTE STREET. - OPEN EVENINGS

We are Authoriedz Dealers in
EVEREADY BATTERIES
The J. M. Greene Music Co., Ltd.

IF the proverbial "needle in ...k" is ever found ...through a Want ...ening Examiner

TODAY and Wednesday

MARION DAVIES

in the charming successor to "Little Old New York"

ENCHANTMENT and adventure . . . . . that's Marion Davies in her newest role!

The stirring and romantic tale of a hoydenish girl of Old New York's Shantytown, who danced her way into the heart of a scion of wealth.

A riot of laughs and thrills!

A Cosmopolitan Production

Lights of Old Broadway

A Metro-Goldwyn-Mayer picture

od MONTA BELL Production. Adapted by Carey Wilson from the Broadway hit, "Merry Wives of Gotham," by Laurence Eyre. Directed by Monta Bell.

NEW YEAR'S EVE.

Midnight Show

BUY A SCRIP BOOK CONVENIENT AND SAVES MONEY

Bowling

LADIES' MERCANTILE

Westclox Ladies were unfortunate to lose two out of three to the Teachers at the Water Street Alleys last night, although they were a hundred pins up on the totals. Miss Sadler turned in 416 for the three games, and nice singles were rolled by Miss McFadden 161 and Miss Patterson 152.

Teachers:			
Herridge	100	149	144—393
Buckham	108	127	142—377
Pilling	84	66	90—240
Elliott	108	95	——203
Baird	83	137	133—353
Dummy	——	——	75—75
	483	574	584—1641
Westclox:			
Hepburn	119	131	114—364
McFadden	107	161	107—375
Patterson	152	70	127—349
Sadler	147	134	134—415
Miller	95	74	68—237
	620	570	550—1740

C.G.E. DRAFTING ROOM

C.G.E. Boys were in action at the Water Street Alleys last night, and some nice scores were turned in. A.C. No. 2 took two out of three from Ind. Motors; Miscellaneous took three from Switchboards, and D.C. took three from A.C. No. 1. Stanton turned in highest three with 545, and Maybee had 535 for three. Nice singles were rolled by LaSurf 206, McLeish 204, Anderson 262 and Taylor 223.

Miscellaneous:			
Taylor	122	223	147—492
Maybee	177	167	191—535
LaSurf	146	206	149—501
McLeish	204	169	144—517
	649	765	631—2045
Switchboards:			
Bates	171	151	136—458
Grant	133	194	164—491
Runnett	154	116	91—361
Cranfield	106	164	185—455
	564	625	576—1765
Ind. Motors:			
Condon	101	136	185—422
Hutchinson	153	162	147—462
Thornton	143	101	133—377
McCabe	167	160	174—501
	564	559	639—1762
A.C. No. 2:			
Evans	144	185	149—478
Chambers	147	153	127—427
MacMorran	120	165	129—414
Foster	163	135	136—434
	574	638	541—1753
A.C. No. 1:			
Allen	159	128	149—436
McCarney	151	170	131—452
Morton	145	166	142—453
Metherell	114	170	105—389
	569	634	527—1730
D.C.:			
Prest	135	173	188—496
Anderson	131	262	111—504
Waterman	125	171	173—469
Stanton	183	168	194—545
	577	734	666—1977

K. OF C. ALLEYS.

Bowling of scheduled games in the Ladies' League at the Knights of Columbus Alleys was resumed last evening after the Christmas holidays. The Orchids (Miss Marita Collins, captain) took two games out of three from the Roses (Miss Mamie Archambault, captain), and the Larks (Miss Margaret O'Brien, captain) took three games from the Tulips (Miss Josephine Hunt, captain). Scores of 179 were made by Miss Margaret O'Brien and Miss V. Harrington, the latter of the Roses' team, and Miss Grace Sharp, of the Orchids, had a score of 171.

During the holiday week, many of the ladies bowled for a pair of chickens given by Mr. Gerald McFadden on a blind score. Miss Geraldine McAuliffe won the chickens, rolling 118, the total of the score.

Regent

NOW PLAYING

John W. Considine, Jr. presents

PETER THE GREAT

in

"WILD JUSTICE"

by C. Gardner Sullivan,

A Chester M. Franklin Production

A dog hero you will love in a story that will thrill and amuse with its swift adventure.

ADDED ATTRACTIONS:

Fox Imperial Comedy:

"ON THE GO"

Larry Semon Comedy

"SPOOKS AND SPASMS"

Fox News Showing Prince of Wales' Reception in London on Conclusion of His World Tour, &c.

FOUR OPENING GAMES PROMISE SOME GOOD FUN

All Eight Teams in City League Are Well Fortified.

EVENLY MATCHED.

Teams in Both Series Have Been Practicing Hard For Opener.

Keen ice, and well-balanced teams blessed with plenty of subs, promise some rare sport for hockey fans when the City Hockey League gets into action at Brock Street Rink tonight. The first double-header, with four teams in the Junior series, starts at 6 o'clock; St. Andrew's and St. James taking the opener. Following, at 7 o'clock, St. Peter's play Raybestos. At 8 o'clock, De Laval play the Crescents, and Brintons and Raybestos go on at 9 o'clock. Two periods of 20 minutes each will constitute a game and all teams have been warned to be ready to start on time.

Walter Jackson and players from the Senior O.H.A. team will referee the contests. It is hoped that hockey supporters will show their appreciation of the efforts being made in the interest of more and better hockey players by giving tonight's games a large attendance.

Brintons have Lew LeBarr in goal, Lackey and Peter Mulholland, defence, and Rose, Fred Graham and King, forwards, while Cripps and Chidley will do the relief work.

Herbert Legros will guard the nets for Raybestos. His teammates will be picked from the following well-known players: Alex. Butcher, R. Williams, M. Williams, Walter Jackson, Jack Thornton, Geo. Helson, D. Wright, Jas. Coursey, Fred Batten, W. Rogers and Jack Gillespie.

De Laval will have Johnny Ward in goal, Jack Marchen and K. Miller defence, and Ira Dundas, Eddie Williams and M. McDougall on the line. Jack Smith, Geo. Kingdon and Evans are down as subs.

Jack McDonough, L. Collins, Holland, J. Jones, N. Collins, Hall, C. Kenneally, V. Rishea, "Scotty" Maudsley and "Stuffy" Mahood will be found with the Crescents.

The St. Peter's squad against Raybestos in the Junior game will be: Goal, Mein; defence, Graham and LeBarr; centre, Kenneally; wings, Jones and Archambault; Carroll and Wolff will sub.

Raybestos have signed H. White, S. Jones, O. Corkery, R. Koster, V. Williams, K. Graham, W. Brady, J. Reynolds, O. Meagher, S. Chambers, D. Hatton, and M. Starr.

HOCKEY SCORES

Results of hockey games played yesterday were as follows:

Senior O. A.

Niagara Falls 3, London 0.
Preston 3, Windsor 1.
Galt 2, Stratford 1.
(10 minutes overtime.)

Intermediate O.H.A.

North Toronto 3, Guelph 1.
Bowmanville 2, Oshawa 0.
St. Mary's 7, Newmarket 1.
Orillia 6, Barrie 2.

Junior O.H.A.

Grimsby 4, Hamilton R. C. 3.
(10 minutes overtime.)

Senior Quebec A.H.A.

Victorias 1, Nationals 0.
Sons of Ireland 4, Ottawa Canadians 3.

Thunder Bay Senior.

Fort William 12, Kenora 0.

Western League.

Portland 2, Calgary 2. (tie.)
Edmonton 5, Vancouver 1.

U.S.A.H.A.

Duluth 1, Soo 0.

Exhibition.

Boston College 4, U. of Montreal 2.
Royal Military College 3, Princeton 1.

O.H.A. COMMITTEE GIVES CERTIFICATES

Some Are Granted While Some Others Were Refused.

TORONTO, Dec. 29 (Canadian Press).—A certificate was refused to William A. Brady, formerly of Sudbury, to play with the Owen Sound Junior Hockey Club, at a meeting of the Executive Committee of the Ontario Hockey Association held last night. It was also decided to recommend to the Ontario branch of the A.A.U. of C. that an amateur card be granted to Gerald George Carson of Grimsby.

Owen J. T. Quinlan and Clinton A. Gilpin were granted certificates to play with Huntsville.

Tom Filmer does not qualify to play with Brantford. Bert F. MacPhee and William Evans Carberry arer eligible to play with the Bowmanville club.

Leslie T. Huller's application for a certificate was granted. Cosford Woods may play with Elora.

Eugene Barrey was granted a certificate to play with Caledonia.

W. J. McCloy is eligible to play in Peterboro. Jack Walton was given a certificate to play with Collingwood, his home town.

Michael Brophy, issued a probationary card to play with Owen Sound, was given a certificate to play with Collingwood.

The sub-committee for the year will be President William Easson, Secretary W. A. Hewitt, and Treasurerr Sheriff J. F. Paxton.

SEASON OPENS ON NEW YEAR'S NIGHT

Strong Line-up For St. Mary's Against Peterboro Seniors.

The St. Mary's team will give the Petes the merriest kind of an argument here New Year's Night, as the Toronto crew are out to show the O.H.A. that they should have been given a senior franchise. The Saints have signed up seven or eight players, any one of whom would be welcome on any of the Toronto Senior squads, and they will be at full strength for the holiday fixture here. To-morrow night's game in Kitchener should put the Petes right on edge for their first home appearance of the season, and all in all the game should be a real lively affair. Tickets are in demand, and the plan, which is at Bert McLeod's drug store, is being rapidly cleaned up.

EVEN BREAK IN COLLEGE HOCKEY

Boston College Beat Montreal University—R.M.C. Beat Princeton.

PLAYING AGAIN.

NEW YORK, December 29. Canadian and United States Universities opened a four game international hockey series in Madison Square Garden yesterday afternoon and last night, and after the "finis" curtain had been rung down on a pair of tilts, the two countries stood on an even footing. The United States jockeyed into the lead yesterday afternoon when the Boston college took the measure of the University of Montreal sextette by a score of 4 to 2, but last night the ferocious Princeton Tigers met a more vicious hockey foe in the Royal Military College, and the Canadians won, 3 to 1. This afternoon R.M.C. meets Boston and the final match of the series this evening will see Princeton facing the University of Montreal.

Theatre

AT THE CAPITOL

MARION DAVIES IN 'LIGHTS OF OLD BROADWAY'

The lovely Marion Davies is at the Capital Theatre for the first three days of this week in an extremely interesting picture, "The Lights of Old Broadway." It is the type of production seldom seen in these days of swift living, a story that has its atmosphere in the times when automobiles and electric lights were unknown, and New York was in its infancy, as compared with the city of to-day. Figures like the little Teddy Roosevelt, scampering along the streets to his father's shop with his "excellent" card for school examinations, Thomas Edison in his young manhood, and Weber and Fields trying to get a job at Tony Pastor's Broadway variety show, are included in this picturesque unfolding of romance in the days when ladies wore bustles and pullbacks and gentlemen sported "side burns" and tall white hats.

There are some immense characterizations. Marion Davies has a dual role, as the fair-haired Fely O'Tandy, the hoydenish, beautiful Irish girl who dominates the picture and the heart of Dirk de Rhonde, son of the aristocratic De Rhonde of Fifth Avenue, and also plays the part of Dirk's sister, Anne, a dark-haired, dignified maiden. The two are really orphan sisters, separated in their infancy and adopted, one into the rich element of the New York of that day, the other by the O'Tandys, Irish immigrants, living in Shacktown, now an exclusive residence section of the busy city. Nothing better than the acting of Shamus O'Tandy the father of the lovely Fely, has been seen in many a day. He is typically Irish, from the quick-witted twist of his words to the outrageous courage with which he projects his smiling face into the office of "the dirty aristocrack" and calls the latter to battle in true Celtic style.

Conrad Nagel is very effective in the role of the young lover, scion of a rich house and madly in love with the Shacktown beauty, who leads him a merry dance and treats him to many an exhibition of her Irish temperament and temper. Marion Davies is superb in this role and keeps her audience in a chuckle with her transitions of mood and charming appearance. One of the high lights of the picture is the melee which follows the encunter by the Orangemen's Parade with a group of Shacktown dwellers.

The Irish music played by the Capitol orchestra adds much to the attraction of the picture.—Jeannette

AT THE REGENT

EXCEPTIONAL CAST FOR "WILD JUSTICE."

Players Supporting Peter the Great Chosen with Great Care by New Producer.

An exceptionally well balanced and versatile cast of human players supports Peter the Great, the marvel dog of the screen, in "Wild Justice," his new starring production, coming to the Regent Theatre to-day under a United Artists Corporation release.

In line with his firm belief that there are hundreds of virtually unknown actors and actresses in Hollywood possessing marked screen talent, John W. Considine, Jr., producer, interviewed more than 300 applicants before finally selecting his players.

George Sherwood, who has the leading male role, is the scion of a theatrical family. He decided upon a stage career immediately upon completing college and less than eighteen months ago reached Hollywood to enter motion pictures.

From the first his success was marked. After mastering the "mechanics" of motion picture acting he rapidly achieved leading roles in several productions. His work in "Wild Justice" is believed to be the best of his career, and as a result of his selection by Mr. Considine he is expected to forge rapidly to the top.

Supporting characters were chosen with equal care and the list of performers includes such names as Lou Morrison, remembered for his work with Constance Talmadge, and others.

Direction of "Wild Justice" was entrusted to Chester M. Franklin, who is a lover of dogs and a student of their moods. He has directed other dog stars of the screen and has lately become known as a "wizard" in handling these temperamental canine actors.

AT THE GRAND

"THE MIKADO."

Monday, January 4 at the Grand Opera House the approaching production of "Th Mikado" will recall to many the days of their youth, when "The Mikado" was first produced in 1885.

The old familiar melodies, tuneful lays and merry wheezes will "fall as the gentle dew from heaven" upon their "jazztern" spirits, and living again in their delightful Gilbert and Sullivan era, perhaps their twentieth century nervous systems will be soothed by the tonic.

Through the subsequent years "The Mikado" has lived and we know it today as one of the classics of light opera. Although the first production was exactly forty years ago, it was revived in New York last season where it was one of the outstanding musical hits.

It will be remembered that "The Mikado" had the longest run in any London theatre up to the time of its production and held that position until comparatively recent times when "Chu Chin Chow" wrested away its honors.

The combination of W. S. Gilbert's lyrics and Sir Arthur Sullivan music produced a result of delightful educational entertainment that never has been and probably never will be surpassed. "The Mikado" was the first big success of this happy combination and was followed fast by other brilliant results from their fertile pens.

Unfortunately for succeeding generations and the lovers of comic opera there arose a quarrel between W. S. Gilbert and Arthur Sullivan, a chasm that was never bridged, and the two ceased writing in combination. Both continued to write, but not in unison, but their work never received the public acclaim of their joint effort. Both authors are long since dead, yet their brilliant operas have lived throughout the years and are as popular today as they were in the years of their presentation. They will continue for many years yet to come. Brandon Brothers Opera Company now playing the most important cities of Ontario are bringing a company of gifted singers to Peterboro in this memorable Gilbert and Sullivan masterpiece.

RELEASED BY CUBS.

CHICAGO, Dec. 29 (Canadian Press).—Clark Pittenger, Chicago Cubs' infielder, Monday was released to the Louisville American Association Club as part payment in the deal for Shortstop Maurice Shannon.

FIVE KILLED IN SPAIN.

MURCIA, Spain, Dec. 29. (Canadian Press).—Five persons were killed and ten injured yesterday when a fast train bound from Madrid for Cartagena was derailed. The accident occurred between Cieza and Blancas.

COMIC OPERA

GRAND OPERA HOUSE

ONE NIGHT MON., JAN. 4

BRANDON BROTHERS SAN FRANCISCO OPERA COMPANY

RAY F AND WILEE BRANDON PRESENT GILBERT & SULLIVANS BRIGHTEST COMIC OPERA

MIKADO

THE EVER JOYOUS, BEAUTIFUL, LAUGHABLE FAVORITE OF THE ENTIRE WORLD

50 Singing Voices

SPECIAL TIMELY PRICES

$1.50-$1.00-75c-50c, Plus Tax

SEAT SALE JANUARY 1ST

MAIL ORDERS NOW

PHONE 568

YOUR VOTE and Influence are Requested to Elect

E. ROLAND WILSON

To the Board of Education

MRS. KATE MORRIS

BOARD OF EDUCATION

Card of Thanks

134 Dufferin Street,
December 28, 1925.

I wish to thank the gentlemen who proposed and seconded my nomination as a candidate elect for the forthcoming municipal elections for 1926, and also those electors who so kindly promised me their support.

I regret that I could not see my way clear to stand as a candidate for the elections, but possibly in the near future I may consent to become a candidate.

Wishing you all a happy and prosperous New Year.

I remain,

Yours respectfully,

JOHN SEYMOUR,

Supt. Can. Packing Co.

1d-152-3711

VOTE FOR HOLLOWAY

HIS PLATFORM.

An honest and persistent endeavour to carry out the wishes of the electorate.

No more capital expenditure until some debentures maturing soon are retired—because the ratepayers are already committed to $585,000 increase in debenture debt, made up as follows:

Sewage disposal	$220,000
1925 pavement	132,000
Contracted for 1926	33,000

General retrenchment in everything so far as consistent with good business sense.

The Daylight Saving and Sunday Bathing questions should be dealt with in accordance with the votes of the people.

MINISTER ILL-TREATED.

Rev. D. T. Lancaster, of Church in Litigation, Was Assaulted.

KINGSTON, Dec. 29.— (Canadian Press.)—Rev. D. T. Lancaster, minister in charge of St. John's church, Pittsburgh, which is at present figuring in litigation regarding whether or not the congregation is peet of the affair.

to continue as a Presbyterian church or as an independent body, had an unpleasant experience with several men who were in attendance at the morning service held by the Continuing Presbyterians Sunday when, it is alleged, he was roughly handled. Mrs. Lancaster witnessed the occurrence and rushed from the manse to the assistance of her husband. Rev. Mr. Lancaster yesterday afternoon was closeted with a legal advisor discussing every as-

GEO. A. MACDONALD FOR ALDERMAN

Of the DeLaval Co.

LADIES AND GENTLEMEN:

Having consented to be a candidate for Alderman, I wish to state my municipal policy, briefly, as follows:

1 BUSINESS ADMINISTRATION. Assure full value for every dollar expended.

2 BUILD AND BOOST PETERBOROUGH, thereby reviving industrial activity.

3 Not necessarily more expenditure, but broader education, to better equip our young people for their life work.

4 Real supervision and better facilities for the bathing beaches.

5 At all times working for the best interests of the city and citizens of Peterborough.

Your Vote and Influence Respectfully Solicited.

Geo. A. Macdonald

VOTE FOR AND ELECT

Fred Tuggey

1. Strict Economy.
2. Opposed to spending $386,000 Wihout the Consent of the People.
3. In Favor of Better Bathing Accommodation.

THIS IS YOUR HOME CITY. PROTECT IT BY VOTING FOR

FRED TUGGEY

3d, 154, 3716

F.R.J. MacPHERSON FOR Alderman

Having accepted nomination for the Aldermanic Board of our city, I feel that our ratepayers should know something of my policy.

I am of the opinion that we should not consider at present any capital expenditure that can be postponed until some of our other debentures have been retired. We can get along nicely for a while without additional and excessive pavement construction, and give many of our working men who are struggling to pay for their homes and other essentials a chance to do so.

Better bathing facilities for our citizens who cannot conveniently leave the city to enjoy such privileges.

After nearly thirty years' business experience, I feel that I am in a position to render valuable assistance in advancing the progress of our city.

Rigid economy in all departments will have my support.

If elected I will advocate greater efforts to secure more industries for Peterborough.

Soliciting your vote and influence and Wishing You a Happy and Prosperous New Year.

Frank R. J. MacPherson

1d, 152, 3715

FOR ALDERMAN

Having accepted the nomination for Alderman I will, in a few words, state my position on some of the main issues that are to be met in 1926. Twenty-five years a citizen, and a freeholder, I am naturally vitally interested in the city's welfare. I have enjoyed a certain amount of participation in public affairs through the Motor League and the work of the Health Association. I look forward to getting behind our public bodies—Police, Firemen, Board of Education, Utilities, etc.—always with the idea of protecting the finances of the public.

On the question of the new Technical School I take the stand that the whole subject be gone into by a joint committee, taken from the Council, Board of Education, and outside experts drawn from mercantile, manufacturing, labor and social associations. Let them study not one but dozens of schemes, and settle on the best, on which the public must vote before any expenditure is undertaken. While we are Peterboro citizens we are all part of the Ontario Government and are interested in whatever way the money is spent.

We have had bitter experiences in the past—leaping before we properly look. Let us not error in that way again.

I am interested in the transportation question, which I realize requires careful handling. I am in favor of Sunday supervision of bathing; and for the sake of those who have not leisure through the day, I am in favor of Daylight Saving.

I ask for the votes and confidence of the people because I believe I can be of practical use to them as one of their Aldermen for the next two years.

R. S. COTTON

3d-154

Mail Orders Despatched Same Day As Received

ROBERT FAIR & CO. LTD. PHONE 145

Tomorrow and Thursday is an annual two day clearing Sale of odd lots of Christmas Merchandise

Store Opens at 9.00 A. M.

54-Inch $2.00 Navy, Black and Brown Winter Coating, $1.39 Yard

$1.25 Wax Candle Holders, Ivory Shade, To Sell at 85c Pair

Clearing Out the Fancy Serving Trays

$1.25 Square shape..... 85c

$2.00 Oval shape..... $1.35

The McCall Patterns for Sale

35c Colored Jap Silk for 15c Yard

20 pieces, mostly dark shades, 20 to 24 inches wide. Cream, maize, biscuit, navy, Myrtle, brown, purple and grey.

$1.10 All-Wool Plain Flannel, 79c Yard

15 shades to select from. 30 inches wide. This is the best quality in this width.

$3.00 Check and Stripe All-Wool Flannels for $2.00 Yard

54-inch. Very fine quality with the broadcloth finish. 8 pieces to select from.

54-Inch Tweeds for Knickers, $1.50 Yard

2 pieces, brown and dark grey; or the Knickers made up from same goods at a special price.

Clearing Price for Handkerchiefs

H.S. Fancy Colored Handkerchiefs, 6 for 25c
$1.75 and $2.00 All-Linen Embroidered Handkerchiefs, all-white and fancy, at.. 3 in box for $1.00
75c to $1.00 All-Linen Fancy Handkerchiefs, 2 and 3 in box, for, 50c
box.....

Clearing the $3.50 and $3.75 Fancy Silk Scarfs at $2.00 Each

You will have choice of a very handsome lot of Scarfs. On Sale at 9 a.m.

Another Lot of Silk Scarfs, Up to $2.50, Your Choice $1.50

Fair's "Guaranteed" Largest Size $3.25 Flannelette Blankets for $2.69 Pair

NO PHONE OR C.O.D. ORDERS AT THIS PRICE

White or grey. Size 72 x 87 inches. Each ticket bears our name, which is a guarantee as to wear and quality.

Flannelette Special 36-Inch 35c White or Stripe for 4 Yards $1.00

Flannelette Blankets

Large double-bed size, in white only, with pink or blue borders. On Sale at 9.00 a.m., for, pair..... $2.25

25c White or Stripe Flannelette for the One Day at 19c Yard

A special one-day price. 27 inches wide.

$4.50 Large Size Comforter, $3.89

An extra heavy, well filled, warm Comforter, silkoline covered.

$8.00 and $8.50 All-Wool Silk Bound Plain and Fancy Plaid Blankets for $6.75 Each

36-Inch 35c English White Flannelette for 29c Yard

An extra heavy quality at a special one-day price.

Figured French Flannel, Regular $2.00, for $1.25 Yard

5 pieces to select from. 38 inches wide. A good heavy, warm material for blouses or dresses.

Baldwin's 40c Silk and Wool Lustre Yarn for 25c Ball

2 shades only, pale blue and orchid—that's the reason for the low price.

"Ottawa Valley" Factory Yarn on Sale at $1.10 Lb.

2 and 3-ply, 100 per cent. pure wool, all staple shades and mottled.

$2.50 Ladies' and Misses' Wool Lined Suedette Fur Cuff Gloves for $1.50 Pair

Window Shades, 95c Each

Opaque quality Shades on strong rollers, cream and green only, 37 x 70 inches.

Scrims, 15c Yard

34-inch White and Cream Scrim with finished borders, some crossbar. Regular 20c.

Frilled Curtains, 98c Pair

2¼ yards long, 28 inches wide. Suitable for bedrooms. Complete with tie-backs.

Comforter Cretonne, 29c Yard

36-inch Cretonne, suitable for covering comforters or bedroom drapes. Regular 35c.

Clearing Sale of Winter Coats at Wonderfully Reduced Prices

MARVELLA COATS
With fur trimming.

That sell at $75.00. To clear at..... $59.00

$65.00 Marvella Coats for..... $42.50

DUVETYNE AND SUEDINE COATS

$55.00 for..... $37.50

$45.00 for..... $28.50

VELOUR AND BURBERRY COATS

$25.00 for..... $14.95

$15.00 for..... $9.50

Ladies' Long Sleeve Vests, Regular $1.35, for $1.00 Each

"Wooltex" quality, in cream only.

Ladies' Vests and Drawers, Regular $1.85, for $1.35

Richmond's Unshrinkable Natural Underwear at a special price.

Good Quality Flannelette Gowns

With long sleeves and V or round neck, embroidered, in pink, blue and orange. Double-fold yoke at back. Regular $2.00, for $1.50

Voile and Dimity Blouses

In overblouse and tuck-in style. Slightly soiled. Sizes 36 to 42. Regular $2.50. Wednesday for... 98c

Gingham and Chambray Dresses

Extra quality, well-made and prettily trimmed. Sizes up to 42. Regular $1.75, for..... 98c

Satinette Slips

In a wide range of shades. Sizes up to 44. Regular $2.50. Wednesday..... $1.50

LOCALS

Dr. T. P. McCULLOUGH

Eye, Ear, Nose and Throat specialist. 166 Brock St. Phone 36W. dtf

NEW YEAR'S MASQUERADE.

In St. John's Parish Hall, under the auspices of the W.F.B.C., on Tuesday, January 5, 1926, at 8 p.m. Prizes and refreshments. Admission, 35c. 3d29 2 4 3708

WHY PAY MORE?

Half Cord 12" Pine Slabs.....$3.75
Half Cord 12" 80% Hardwood....$4.50
Half Cord, 12" Hardwood Slabs $5.75
Half Cord, 12" Green Maple.....$5.00
DINSDALE'S, Phone 153.
12d, 152, 3495

CATHOLIC WOMEN'S LEAGUE.

Will hold a tea at the home of Mrs. F. Hodgson, 315 Rubidge street, on Tuesday afternoon, December 29th, from 4 to 7 p.m. Admission 25c. Members and friends invited. 2d152 3654

STOCK-TAKING.

Books written up and balance sheets prepared by experienced accountant. Terms moderate. A. H. White, 444 Mark street. 'Phone 1165M. 3d-29-31-2-4896.

ANNUAL ENTERTAINMENT

The annual entertainment of St. Luke's Sunday School will be held this evening. John Kelly, ventriloquist of Toronto, assisted by the Sunday school scholars, will give the entertainment. 1d152 3724

G.W.V.A. EUCHRE NIGHT.

Wednesday evening, December 30th, the committee ask all their patrons to attend this night, as they are giving a novelty prize to everyone present. Don't miss this chance. Admission 25c. 2d-152-3696.

TRINITY XMAS TREE.

The friends of Trinity Sunday School are invited to the Xmas entertainment to-morrow (Wednesday) evening at 7 o'clock, in Reid Street Hall. Recitations, songs and musical numbers by members of the school. Xmas moving picture. Silver collection. 1d-152-3721

WOOD VALUE

Is demonstrated both in Quantity and Quality when purchased from Sanitary Fuel Supply.
PHONE 147
Body Hardwood, Heavy Hardwood Slabs, and Soft Wood.
Reg. H. Turner, Prop. dtf

DO YOU NEED AN ACCOUNTANT?

If you want your books audited or adjusted; if not satisfied with your book-keeping system; if you want your income tax return prepared for this or other years, or want some dispute adjusted, H. K. Middleton Phone 1353, office 2 Charlotte St dtf

SPECIAL MACHINE FOR GRINDING TUBES AND THIN-BLADED SKATES AT TAYLOR'S.

Hollowest, truest, smoothest, keenest and most lasting edge that can be put on skates, 15c pair. Saws filed and set, cutlery grinding, saws gummed out, $1.25 each. Umbrellas repaired and re-covered. Wm. Taylor, the Sheffield Cutler, 219 Hunter Street West. t-t-s

PUBLIC MEETING.

A public meeting under the auspices of the Local Council of Women will be held in the Council Chamber on Wednesday evening at 8 o'clock, December 30th, at which all the candidates for municipal offices will be invited to speak. Women voters, tenants and owners are urged to be present at this meeting. 2d-153-3713

GRAND SHOOTING GALLERY.

Some good scores were made at the Grand Shooting Gallery last night for the turkeys and cigars. In the school boys' competition there were some splendid scores pulled off before a large crowd of spectators. In the boys' class B. Allan and Wilbert Starr are leading, with Tom Smith, Cecil Goodfellow, T. Young and E. McDonald. In the men's class H. Wood and R. Hutchison are leading. The close-ups are W. Joplin, T. Tucker, G. Truman, Wilbert Starr and C. Selkirk.

TRUTH VERSUS ERROR.

Last Sunday I was handed a tract to read, entitled "A Bible Hell, or Gods Penitentiary." The tract was compiled by one J. M. Harris, a preacher of "endless torments." These tracts were on distribution at one of our city churches. The title of this tract seemed to me t be peculiar. In the first place he suggested more than one kind of "Hell." In the second place, he made what he called "A Bible Hell," to be a penitentiary, belonging to Almighty God. From his description of his "Bible Hell," it could not compare with a penitentiary, for a penitentiary means relating to penitence, a place of correction; and he says there is no repentance in his "Bible Hell." He quotes Psalms 9:17: "The wicked shall be turned into hell," hell meaning to him "endless torments." Any well-read scholar knows that the word "turned" is a mistranslation, and should read "returned or turned back" into "hell" (the grave or death condition.) They had gone down to "hell" (the grave) once, and after being resurrected (on account of wilful wickedness), are returned again into "hell" (the grave.) This dying the second time, is called the "second death," from which there is no resurrection, it being an everlasting punishment. The whole tract is so wholly misrepresentative, that it is superfluous to say more concerning it. Those who preach "endless torments" should not pose as preachers of the gospel (glad tidings.) Honesty ought to compel them to call themselves preachers of "bad tidings." — M. T. Butcher. 1d152- 4890

New Year's Gifts

FOR A NEW YEAR'S GIFT GIVE JEWELRY

We have a Large Assortment of Gifts That Would Be Very Suitable and Are Very Reasonable in Price.

GOLD WATCHES,
RINGS,
BROOCHES,
CUFF LINKS,
SILVERWARE,
CLOCKS,
PENS & PENCILS.

We will be pleased to show you these Gifts, and put them in nice gift boxes.

Warne Bros.

349 GEORGE STREET
DIAMOND HALL
Phone 880. Phone 880

DON'T FORGET

The Knights of Pythias' euchre drive to-night, Tuesday, Dec. 29th. Good prizes. 1d-152-4894.

AUCTION SALE

Continues to-night and on Wednesday, December 30, at 7.30 p.m. I will offer for sale the furniture, including show-case, cash register, chairs, tables, desks, etc., of Artcraft Studio, on the premises, 173½ Simcoe Street. Auction sale of pictures, frames, curios, paintings, etc., continues every evening at 7.30. —J. F. Thornton, Auctioneer. 1d-152-3706

Around The City.

A fire in the sawdust pile at the Peterboro Fuel and Transfer Company, gave the firemen a trip at 11.55 last night. At 7.25 a.m. this morning they received another call from the same source due to the pile again becoming ignited.

The Murray street Sunday school concert advertised for to-night will be held as announced. The Sunday school hall was not damaged by the fire.

SPEAKER HERE.

HON. JOHN S. MARTIN
Minister of Agriculture for Ontario, and Deputy Grand Master of the Grand Lodge of Canada, A.F. and A.M., who spoke at the Peterborough celebration of the festival of St. John the Evangelist last night.

Report of City M. O. H.

The following is the annual report of the Medical Officer of Health for the city, Dr. T. W. H. Young, presented at this morning's meeting of the Board of Health:

Population of the city, 21,495.

Vital Statistics.

	Prov. Rate 1924
337 deaths—rate 15.4 per 1,000 population	10.8
543 live births—rate 25. per 1,000 population	23.3
26 still-births—rate 47.8 per 1,000 live births	42.
2 maternal deaths—rate 3.7 per 1,000 live births	5.5
39 deaths under 1 year—rate 71.8 per 1,000 live births	75.7

Deaths under 1 year were 58.2 per cent. of total deaths and included:
12 due to prematurity, 30.8 per cent. of total deaths under 1 year.
12 due to nutritional causes, 30.8 per cent. of total deaths under 1 year.
15 due to infection, 38.4 per cent. of total deaths under 1 year.

Communicable Diseases.

	Deaths
Pneumonia	19
Influenza	1
Cerebral Spinal Meningitis	1
Whooping Cough	1
Goitre	1
Tuberculosis	1
Diphtheria	3

All of the above were primary cases.

Water supply is obtained from the river and wells. Three times daily, specimens are sent from the filtration plant for examination.

Reports under the milk inspection By-law show: 97 vendors, 2 inspectors, 1 pasteurization plant.

Sanitary School Inspection.

Inspected, 12; none neglected; lighting, electric; blackboards, plentiful; heated by furnace; no wells.

Nuisances.

Number reported, 599, None reported to the Provincial Department. None requiring further effort.

Expenditures for Public Health Purposes.

Salary to M.O.H., $1,400; salary to Sanitary Inspector, $1,500; total for Public Health, $10,971.

Mother's Health Instruction.

Nurse gives necessary instruction.

Infants' and Pre-school Age Health Supervision.

50 clinics held with medical attendants. 90 per cent. of those needing help are reached through the medium of the Well Babies' Clinic.

Health Supervision of School Age Children.

The Board of Education carried on the inspection of schools.

In attendance there are one physician, one nurse and one dentist. The cost of the work was $4,100.

Clinics for Adults.

There are no clincs for adults nor any for tubercular cases. Treatment of venereal patients is made at the Provincial laboratory. A grant of $500 toward this work is made by the Provincial Department of Health.

The reading of communications formed the basis of the meeting this morning. In the absence of Alderman McIntyre, C. H. Rogers acted as chairman. Others present were: His Worship Mayor Turner, Dr. T. W. H. Young, M.O.H. and Dr. J. O'Brien.

Among the communications read was one from Lilian Carruthers, Honorary Secretary of the Canadian Anti-Vivisection Society, dated Nov. 18, and which read as follows:—

Chairman of the Board of Health:—

"I was greatly interested this morning in the Globe's account of the differences between Doctors Sutton and Young.

"I am afraid Dr. Sutton has been filled up at Toronto. This town is a great vivisection centre and a regular hot-bed for propaganda for stock-holders in serum factories. All these vaccines and anti-toxins are just so much commercial stuff and dangerous at that.

"I am disappointed in Dr. Sutton. I had been reading his section (No. 4) in the Provincial Report for 1924 and I thought he showed good sense; but I see he has got in with the Social hygiene bunch—Dr. Gordon Bates' faddists.

"I should be glad of an opportunity to go to Peterborough to speak on anti-toxins and vivisection—or medical torture of living animals. At the present time there is a lot of human vivisection going on. Children all over the province are being inoculated with these poisonous serums—and a lot of it I find from the Report has been compulsory, although compulsion is against the law.

"I should be glad to go to Peterborough to address the Board of Health or the City Council, or any society. It would be necessary to have my railway fare guaranteed."

Very truly yours,
Lilian Carruthers.

CHICAGO, Dec. 29 (Canadian Press).—Automobiles have killed nearly 100 more in Chicago this year than in 1924, the Coroner's Office reports. Two fatalities yesterday made the total 781 for 1925, as against 687 for last year.

HOCKEY!

ST. MARY'S, TORONTO,
VS. SENIOR PETES

NEW YEARS NIGHT, JAN. 1st

Seats on sale at Bert McLeod's Drug Store, 373 George Street, Wednesday morning, December 30th.

RESERVED SEATS 75c UP (PLUS TAX)

BE THERE TO-NIGHT

And hear matters of interest to water and power users discussed at the

Public Meeting in VICTORIA HALL

At 8 o'clock p.m.

The Mayoralty Candidates are invited to be present.

AN OPEN LETTER

This letter was received from one of our graduates of June last. It shows the success attained by those who take advantage of the opportunities offered by our training:

MR. J. A. McKONE,
Peterboro Business College,
Peterboro, Ontario.

MONTREAL,
November 11, 1925.

Dear Mr. McKone:—

I have received your letter dated November 4th, and am pleased to say that with your kind help, I have been successful in securing a position as stenographer in the Main Office of the Royal Bank of Canada.

I am serving as stenographer for two men, and I am pleased with my position in every way. My surroundings are of a very cheerful nature and at present I am receiving a salary of $800 a year, with a promise of advancement as soon as I am capable of filling a higher position.

During my short stay in this city, I have come to see some of the heights that may be attained through a Business Education, and I feel I shall never regret choosing it in preference to Normal. My only regret is that I did not make better use of my time while I was attending P.B.C. You may use my name at any time as a thoroughly satisfied graduate.

Thanking you again for your excellent recommendation and your kind interest in my future welfare.

I am, Yours very sincerely,

PARENTS—Get particulars about our training NOW. Have your boy or girl start Monday, Jan. 4th, the opening of our Winter Term.

PETERBORO BUSINESS COLLEGE Ltd.

Watch for the Third Letter. **J. A. McKONE, President.**

CHIROPRACTOR
M. C. GOODWIN
DC. Ph. C.
Palmer Graduate
1202 Harris' Building.
Lady Attendant Phone 631
Hours 10-12 a.m., 2-4 and 7-8 p.m.
Office closed Tuesday evening, also Thursday afternoon and evening.

IF YOUR CHILD'S EYES ARE ABNORMAL

Your child is handicapped. And he will remain handicapped so long as the eyes remain in that condition. Every child has a right to demand of somebody that his eyes do not prevent his progress. Thousands of children are every day studying with imperfect eyes. Parents should give this subject the thought it deserves.

A. A. FOWLER, Phm.B
EYESIGHT SPECIALIST
D. McLeod has a drug store in the same place—373 George St.

CITY TAXI 25c
UP-TO-DATE HEATED CARS
SERVICE DE LUXE
DAY OR NIGHT
'PHONE 2240
Bryden Weese, Manager

WEDDING BELLS

BLACK—ANDERSON.

The wedding was solemnized on Saturday, December 26th, by Rev. P. L. Jull, of Lakefield, at the residence of the bride's parents, of May, daughter of Mr. and Mrs. David Anderson, Lock 24, Lakefield, and Alexander Black, eldest son of Mrs. Helen Black, 190 Rubidge street, Peterborough. Mr. and Mrs. Black will reside in Peterborough.

OBITUARY

ALEXANDER DOW.

OTTAWA, Dec. 29 (Canadian Press).—Alexander Dow, prominent farmer of Metcalfe, Ontario, and the "Grand Old Man" of Carleton County Council, in which he held office for a quarter of a century, part of which was in the capacity of Reeve, died at his home at Metcalfe last night at the age of 91 years.

MRS. MAURICE O'BRIEN

The funeral took place from the family residence at Douro, on Saturday morning, of Mrs. Maurice O'Brien, whose death occurred at St. Joseph's Hospital on Christmas eve, after a short illness. Services were conducted at St. Joseph's Church, Douro, by Rev. J. McGuire, with interment in St. Joseph's Cemetery.

The deceased is survived by her husband, two sons, Stephen, at home, and Joseph, of Buffalo, Alberta, and five daughters, Mrs. John Barry of Douro, Mrs. Michael Leahy, Mrs. Augustus Conlin and Mrs. James Conlin, of Peterboro, and Miss Lorrine, at home, also two bothers, John Lonergan of Indian River and Thomas Lonergan of British Columbia.

Dorothy Lorene McKercher

The funeral of the late Dorothy Lorene McKercher will be held at 3.00 o'clock on Wednesday, December 30, from the family residence, 140 Hunter street east to the Little Lake Cemetery. Rev. N. R. McLeod will officiate.

JOHN MILLER

The death occurred at the family residence of John Miller in his 76th year. He leaves to mourn his loss two sons, J. Wilbert of Otonabee and James M. of Otonabee also two daughters, Mrs. W. E. Stark of Otonabee and Miss Margaret of this city and one sister, Mrs. Peter McFarlane of Keene. The funeral will take place from the family residence 22 Wolsley street on Wednesday, December 30, at 2 p.m. and proceed to the Little Lake Cemetery. Rev. William Allan will officiate.

THE JEAN RIDDICK YARN SHOP

shows an unusually large stock of Yarns, Hosiery, Underwear, Etc. Come and see us and save money

WE SELL FOR LESS!

Phone 1838

For Clancy's TAXI

Make a note of our number—not in telephone book.

N. D. FOOTE, D.S.C.
GRADUATE CHIROPODIST
All manner foot trouble successfully treated, 107 Barrie Bldg., Phone 1730W for Appointment.

CAPITOL—TODAY
MARION DAVIES in
"LIGHTS OF OLD BROADWAY"

The Evening Examiner

PROBABILITIES
Lower Lakes and Georgian Bay.—Moderate Southwest and west winds, fair and moderately cold today and Thursday.

VOL. LVI., No. 152 PETERBOROUGH, WEDNESDAY, DECEMBER 30, 1925 PRICE THREE CENTS

Vote For and Elect NAGLE PHELAN For MAYOR

AND EFFICIENT, ECONOMICAL CIVIC GOVERNMENT

advt.

ELECTION CANDIDATES EXPLAIN THEIR OBJECTIVES IN SEEKING SUPPORT FOR VARIOUS OFFICES

Personal Introduction To Every Citizen From Men in Civic Contests.

MEET THEM ALL.

Most of Aldermanic Candidates Declare Stand on School Question.

In order that the citizens may have a closer acquaintance with the candidates for civic offices, The Examiner interviewed all those whose names will appear on the ballots and the following introductions resulted. Many of those appearing for election this year are well known in the city; others have not previously appeared as aspirants to public service. All of those interviewed were very willing to give what information they could, and every statement may be taken as a personal "How d'you do?" for every citizen.

W. J. Hancock.

W. J. Hancock stated that all the people should have a voice in all matters involving an expenditure of public funds. He had gathered considerable knowledge of civic administration since his appointment as successor to Alderman Stocker on his retirement last year. Mr. Hancock is an auctioneer

F. R. J. MacPherson.

Mr. MacPherson has never served in the council nor has he acted in any public capacity but he said that he had thirty years of business experience and believed that there was a need at the present time for a business like administration. He is not in favor of arbitrary expenditure especially as applied to the school question but would refer all such matters to the popular vote or expression of opinion. He would induce more manufacturing plants to locate their factories in the city and increase its industrial strength.

George A. MacDonald.

George A MacDonald is a superintendent at the factory of the De Laval Manufacturing Company. He has been in Peterborough for the past twenty-five years and in that time has been actively associated in the various sporting activities, particularly rugby and baseball. This is his first venture into public life. His policy as enumerated in another section of this paper includes broader, although not necessarily more expensive education, dollar for dollar value to result from a thoroughly business administration, a cam-

(Continued on page 15.)

THE BUSY MAN.
With a pair of bad eyes! are often most negligent of their eyes. Just at the time when they should be at their best, their efficiency is impaired by poor eyesight. By spending a little of your time with us, we can help you quickly. See W. H. Lacey, Optometrist, 410 George Street. 'Phone 1160.

JUST ARRIVED! A SHIPMENT OF THE NEW ORTHOPHONIC VICTORS, CONSOLETTE STYLE, RETAILING AT $115.00. DON'T FAIL TO CALL AND INSPECT SAME. — HEINTZMAN & CO., LTD., COR. GEORGE AND HUNTER STREETS. PHONE 258.
1d153 3737

HOCKEY TONIGHT
PETES VS. KITCHENER
REGENT THEATRE
Direct wire from Kitchener Arena to Regent, giving you complete story of the game as it takes place. Doors open at 7.30. Dick Lush announcing.

Queen Mary Accepts Box Of Ontario's "Northern Spies"

OTTAWA, Dec. 30 (Canadian Press). — Her Majesty, the Queen, and the Prince of Wales, have each accepted a box of of Canadian apples, according to a communication received by the Department of Agriculture from the High Commissioner's office in London.

These apples were Ontario Northern Spies, grown in Western Ontario, and formed part of a shipment specially chosen by the Department of Agriculture for shipment to the High Commissioner for presentation purposes.

MANY COUNTRIES ARE INUNDATED

Scores of Lives Have Been Lost in Rumania and Hungary.

HOPE FOR COLD.

PARIS, Dec. 30. — (Canadian Press).—The year 1925 may still be remembered in history as "the great flood year" in Central and Western Europe if the warm winds which have swept the highlands and caused the rapid melting of the snows do not give place to colder airs soon. Already there have been many lives lost in Roumania and Hungary, while vast sections of France, Belgium, Switzerland, Germany, Austria and Czecho-Slovakia are inundated. Weather predictions point to continued warmth and heavy rains. Most alarming conditions are reported from Central Europe. Torda (Thorenburg), Rumania, has been swept by a torrent of overflowing waters that smashed houses by the score. Direct reports from Torda report the loss of hundreds of lives along the Rumanian frontier, with the waters sweeping bodies and debris through the streets of that city.

In the Bekes district of Hungary more than 100,000 acres are covered with water.

FLOODS WORSE IN EAST EUROPE

Martial Law Has Been Proclaimed in Rumanian District.

MANY DROWNED.

PARIS, Dec. 30. — (Canadian Press.) — Floods, particularly in Central Europe, are increasing their ravages and overflowing their banks. Transylvania, Eastern Rumania, and Eastern Hungary are being disastrously affected.

Pillaging has begun and the Rumanian government has proclaimed martial law so that thieves may be summarily dealt with. It is impossible from reports thus far received to estimate more than approximately the loss of life, but it undoubtedly exceeds 200. Thousands of horses and other stock have been drowned.

Many villages in the environs of the Serbian capital are under water.

The single purpose of some girls is to get a husband.

Rough Workman Touched By Child's Plaintive Weeping

CALGARY, Alta., Dec. 30. —Hearing what sounded like a plaintive cry of a child in apparent agony, emanating from a huge packing case consigned to a local merchant, a railway trucker raced for appliances to open the case, meanwhile shouting to fellow employees to come to his assistance.

"Get an axe quick and smash open the case before the kid suffocates," the man appealed. He was about to wield a hefty crowbar when he was halted by a foreman.

"Where is this car checked from?" the latter queried.

"It's all the way from Winnipeg—and if we don't hurry the kid'll be dead," the trucker replied, excitedly.

Just then the light dawned upon the foreman. He grabbed the iron bar and threw it to the ground. Plainly disgusted he walked away with the parting sally,—"sure there's a kid in there—there should be a gross of them by right. It's just a consignment of 'Ma-Ma' dolls, so lay off the rough stuff unless you want to pay for the load."

The trucker is reported to be nursing a grouch.

TWO KILLED IN REVOLVER FIGHT

Police Sergeant and Robber Die in Minneapolis Hold-up Battle.

TWO MEN WOUNDED.

MINNEAPOLIS, Dec. 30 (Canadian Press).—A police sergeant and a robber were killed and a patrolman and a grocer were wounded in a gun fight last night which followed an attempted robbery. The shooting began when a bandit entered Manchester's store and commanded him and his wife to hold up their hands.

AGED WOMAN DIES OF BURNS

Mrs. Bowlby, of Kitchener, Burned When Clothing Caught Fire.

FROM HEATER.

KITCHENER, Dec. 30.—(Canadian Press.)— Mrs. D. S. Bowlby, Sr., aged 89, was so seriously burned shortly before noon yesterday when her dressing gown caught fire from a small gas heater in a bathroom, that she passed away at the Kitchener and Waterloo Hospital last night.

Mrs. Bowlby was alone upstairs at the time of the accident. Her maid downstairs heard her screams and rushed to her instantly, finding her a mass of flames. The maid snatched a rug off the floor and smothered the flames, but not before Mrs. Bowlby's clothes had been practically burned from her.

Choirboys never say no to a little surplice cash.

CONSERVATIVES HOLDING CAUCUS TO MAKE PLANS

Will Assemble On One Of First Days of Session.

COURSE UNKNOWN.

May Move Vote of No Confidence or Amendment to Speech From Throne.

OTTAWA, December 30. Canadian Press. — The Conservative members will hold a caucus as soon as the members-elect foregather here to attend the opening of the 15th Parliament. As yet a definite date for the meeting has not been determined but in all probability it will be held on the date parliament convenes or the following day.

The general caucus, it is understood, will likely be preceded by a conference between Rt. Hon. Arthur Meighen, the Conservative leader, and other leading members of the party. The date for this conference has been tenatively set for Wednesday of next week. Conjecture respecting the programme of the Conservative party in the next house has given rise to several rumours. One is to the effect that a vote of want of confidence may be moved by the Conservatives. Whether this will be done or an amendment move to the speech from throne will not be decided in any definite manner, it is understood, however, until the caucus is held.

BIG METEORITE FELL IN STATES

Was Taken For Comet By People Along Atlantic Coast.

SEEN LONG WAY.

NEW YORK, Dec. 30.— (Canadian Press.)—The meteorite which fell near Kingsmere Hills yesterday was observed by persons in the north-eastern States over an area extending to the Atlantic seaboard. The trail of light resulting from the passage of the body through the atmosphere caused ich a brilliant glow in the north-western sky that residents of Maine, Massachusettes and Rhode Island reported that they had observed a comet.

EXPERTS ACCEPT.

Fourteen of Those Asked Agree To Attend Economic Conference.

GENEVA, Dec. 30 (Canadian Press).—Fourteen of thirty-five internationally prominent figures of the economic and industrial world, who were invited to assist in preparing for the international economic conference scheduled for next October, have accepted.

A preparatory committee will meet in Geneva late in February to prepare an agenda, outline procedure, etc.

None of the three United States experts invited to sit on the preparatory committee has yet accepted and their names will not be announced until they have done so.

Practical Joke Was Cause Of Youth's Horrible Death

READING, Pa., Dec. 30 (Canadian Press).—Claude Millard, 18, died here as the result of a practical joke played on him by fellow workmen at the Allentown Portland cement plant Someone threw a bucket of gasoline over a scuffling group, and Millard, drenched, walked toward a stove.

Robert Hicks Tells Electors About Progress of Utilities And Urges Support for Hydro

Water Up 83%; Household Light Up 121%; Power Up 77%; Commercial Light Up 50%; Says Mr. R. R. Hall in Indicting Utilities

Well Attended Meeting Hears Dynamic Presentation of Civic Issues—Candidate Gives Categorical Denial to Campbell Mills Company Allegations.

SAYS ONLY ONE CITY HAS LOWER POWER RATE THAN PETERBOROUGH

Declares Packing Company Obtained Water at $400 a Year For 19 1-2 Years When Metered Rate in 1921 Was $9,160 a Year.

Robert Hicks, Utilities Commissioner and candidate for re-election, last night addressed a public meeting in Victoria Hall. He definitely and indignantly denied the truth of allegations concerning the power accounts of the Campbell Milling Company: answered a communication from T. F. Matthews, former Commissioner and former head of the Packing Company, by saying that for nineteen and a half years only $400 a year was paid for water when the metered rate at the end of that time was $9.160 a year; and concluded with a plea that the people support the public ownership policy of the Hydro Electric Power Commission.

Many of the taxpayers have been astonished to learn that during **the year 1924 water consumers of Peterborough paid 83 per cent. more than they did in 1919;** and the consumers of electric light for houses paid 121 per cent. more; and the commercial light users paid 50 per cent more; and the power users paid 77 per cent more. When is this reign of Hicks' extravagance to end

There should be full enquiry by the City Council into the workings and operations of this Commission, in which this city has over one million dollars invested, and to help this Council to get at all the facts, there should be new blood brought into the Commission, because the old blood will only naturally seek to cover up its blunders and the result of its short-sighted policy.

Let me give an example. It is definitely claimed that this Commission has lost to this city $20,000.00. through the Campbell Milling Company.

The Council wanted to get at the facts. The Court held that **the law did not give them that right. Then the Council should apply to the Legislature and get that right.** Why should not the Council which collects the taxes to pay shortages and make extensions, not be able to make enquiries under oath before a Judge where charges are made?

It may come as a surprise to many that the Water Commissioners **do not supply water to many of our largest factories.** The Commissioners asked such high and excessive rates that they found they could put in their own plants and get the water for their plants at less cost.

It any one wants to verify this statement, he may make enquiries from the Auburn Woollens plant, Bonner-Worth, Vermont Marble, De Laval, Brinton Carpet Company, Quaker Oats, William Hamilton Company and the Canadian Packing Company, all of which have been forced to put in pumping stations of their own, because of the excessive demands made upon them by the Peterborough Utilities Commission, of which Mr. Hicks was lately chairman, and of which it is in the interest of this city he should cease to be a member.

The Commission had and has the plant to supply these manufacturers and part of that plant is standing idle when it should be earning money from these companies.

It will thus be seen also that the Canadian Packing Company is not the only Company that has had to instal its own pumping plant, as Mr. T. F. Matthews' letter in last evening's Examiner clearly shows.

Moreover, it plainly appears from Mr. T. F. Matthews' letter, that Mr. Robert Hicks knew all about the rates that the Matthews Company was being charged, and knew that if the Commission were not satisfied, the Company would put in its own pumping plant.

After Mr. Matthews left the Commission, most excessive rates were imposed upon manufacturers, with the result that the revenue from these large consumers has been lost, the ordinary water consumers charged increased rates to make good this loss, and the City given a "black eye" to new industries seeking location.

Mr. Hicks was very poorly advised to insinuate graft and dishonesty to Mr. T. F. Matthews where none existed, because hundreds will resent it for reasons that are too apparent to all, but not to one who sought to take a mean advantage.

One of our large manufacturing companies **has installed a steam power plant in its factory.** The power rates are getting so high, it paid them to do so.

This is a nice state of affairs to take place in THE ELECTRIC CITY. No wonder the city is not growing in population but is standing still, if not going behind while power rates and water rates and electric lighting rates are rapidly climbing up under the management of Mr. Robert Hicks, whose services may now be dispensed, by the taxpayers who have the greatest complaints to make against him.

Dec. 30, 1925. R. R. HALL.

The meeting was well attended, though the growing interest of women in municipal affairs was not in evidence, only two ladies forming part of the audience. Walter J. Oke presided, and on the platform by invitation of Mr. Hicks were Alderman Nagle E. Phelan and ex-Alderman W. T. Holloway, candidates for the mayoralty.

The addresses were followed with interest, both mayoralty aspirants presenting clearly and definitely their views on the issues in that contest, and Mr. Hicks giving a dynamic and interesting outline of the aims, achievements and difficulties of the Utilities Commission. In the course of his address the Utilities candidate referred in eulogistic terms to the work done by E. F. Mason, now chairman of the Utilities Commission, and W. H. Bradburn, M.P.P., the third member, who were seated in the auditorium. He also alluded personally to his predecessors on the Commission, and to the splendid services they had rendered

Mr. Hicks stated that he had been a member of the Utilities Commission for twelve years and that the matters involved in the present election seemed to entail criticism of the Utilities Commission in general and Robert Hicks in particular; but, as one man had remarked, "They hadn't knocked a sliver off him yet."

Waterworks System.

He purposed dealing with the waterworks, particularly from the time when he was first appointed as chairman. The system was first taken over in 1902, and in 1914, he (Robert Hicks) was elected to replace W. H. Hill, who had retired after 13 years of service on the Commission. The business of the city in that connection, Mr. Hicks declared, to be more intricate than the average person could imagine and in addition to the waterworks, the electric system was also added later in the same year, so it was essential that he master the operation of both utilities.

Following the war period came the realization that a filtration plant was essential as the water was in such a state of impurity that the users were forced to boil it. The Commission which was at that time composed of himself as chairman, Charles Sisson and George Duncan decided to submit the matter to the ratepayers who gave their decision that the filtration plant should be established. As a consequence of that decision, Ross Dobbin went down to Montreal, made out plans and came back, well-armed for the task.

A grant of $350,000 was awarded

(Continued on Page 11.)

MEAFORD MAN FATALLY HURT

Shotgun Discharged When He Poked It Down Rabbit Hole.

WALKED TO ROAD.

MEAFORD, Dec. 30 (Canadian Press).—Walter Adams, son of Charles Adams, who lives about two miles out in the country, was hunting rabbits with his younger brother in the bush yesterday afternoon and was poking at a rabbit down a hole with the butt of his shot gun when the trigger caught on a stone and the gun was discharged, the shot piercing the right side of his chest and entering the lung.

He walked to the road from the bush, a distance of about 40 rods, after being hit, when a farmer with his team overtook him and rushed him to a private hospital here. It was found impossible to remove the shot, and no hope is held for his recovery.

Great secrets are much easier to keep than little ones.

REV. W. ALLAN GAVE ADDRESS

"Things Old and New" Basis of New Year's Message to Kiwanis Club.

WIDE IDEALS.

Rev. William Allan, of St. Paul's Presbyterian Church, was the speaker of the day at Kiwanis, taking as his subject "Things Old and New." In a scintillating address he presented thoughts of the Old Year and for the New Year, serious and humorous by turn, that won appreciative applause. Religion, love, and life, he said, are always old, and yet always new.

Rev. Mr. Allan spoke at length on the Bible, showing how religion and empires move around it as a focal point. He urged the careful appreciation of the Book that will in the New Year bring a religious outlook without which a man cannot amount to much. Of love, he said, it is the one thing that can transform the home into a heaven on earth.

Dividing "Life" into three sections—physical, mental and moral—the speaker placed the emphasis of physical development on the home; mental development on the state;

(Continued on page 2.)

THE WEATHER.

Although the thermometer went to three degrees below zero last night, this morning it was quite mild, at least compared with the Arctic conditions that have lately prevailed. The temperature was 10 above zero. —W.P.

GENERAL HSU KILLED BY BOMB

Son of Man He Slew Murdered Chinese Official.

OFFICERS KILLED.

PEKING, Dec. 30 (Canadian Press) — General Hsu Shu Cheng and several members of his staff have been murdered by bomb. After reporting yesterday to Tuan Chi Jui the chief executive, on the results of his recent tour of Europe, the United States and Japan, General Hsu left to visit other military leaders and his train was bombed at Langfang.

The bomb was thrown by Lu Ching Wu, a son of General Lu Chien Chang, who was killed by General Hsu in 1918 at a banquet. Lu Cheng Wu explained his act as revenge for his father's death.

TURKEYS SCARCE ON MARKET TO-DAY

Offerings of All Produce Were Light—Patronage Was Good.

The extra market day this morning was fairly well patronized in the basket section, although offerings were not very heavy. Turkeys were scarce, selling at 40 cents a pound generally, with large birds at 38 cents. Geese and chickens were 25 cents a pound. Butter was 45 cents a pound and eggs were 55 and 60 cents a dozen.

In the open section, there were only a few carts at the curb. Potatoes sold at $3 a bag and turnips at $1. Honey was 10 and 12 cents a pound. Spies were $1.75 a bushel and Snows $1.50. Beef was 10 and 12 cents a pound.

WANTED: A FIRST-CLASS BRASS MOULDER. ALSO AN EXPERIENCED OPERATOR ON MOULDING MACHINES FOR BRASS CASTINGS. APPLY CANADIAN GENERAL ELECTRIC CO., PETERBORO. 3d154 3722

COLLEGIATE RINK
NO SKATING THIS WEEK

SKATING TO-NIGHT 8 to 10
Cognawaga Rink
Aylmer Street South
BIG NOVELTY NIGHT
NEW YEAR'S EVE—Skating 8 to 12-15.
Band, Good Ice, Grand March, Contests, Prizes.
Admission 15c and 20c. No Season Tickets.
1d, 153, 3747

BROCK STREET RINK
Skating Tonight
BAND
Excellent ice and good accommodation. Tomorrow, New Year's Eve, skating until 10.30. Fine band concert—ice cleaned at half time.

MARK ST. RINK
The Mark Street Rink is being run this winter by a committee of the Board of the Church.
General Skating — every afternoon and evening—admission, 5 cents and 10 cents.
Band—Monday, Wednesday and Friday evenings—admission 15 cents and 20 cents.
Hockey practices and games — phone either 2464 or 1631w.
K. THROOP, Sec'y L. AGNEW, Caretaker.
Melody Band Wednesday and Friday Nights—8 to 10 p.m.
Booth Open..
2d-154-3752

HYDRO ELECTRIC Railways
PETERBORO DISTRICT
NOTICE
15 Minute Service Will Be Provided on New Year's Day on All Lines from 10 a.m. to 11 p.m.
George Street Line—From McGill to Hilliard.
C. G. E. Line—From George Street to Chamberlain and Monaghan Road.
Charlotte Street Line—From Patterson to George Street.
Park Line—From Bonnaccord to Park Street.
2d—154—3750

MILLION DOLLARS OF LIQUOR SEIZED IN DRY AGENTS' HOLIDAY RAID IN NEW YORK

Supply For New Year's So Diminished That Bootleggers Quadruple Prices Over Night — Ten Arrests in Round-up.

NEW YORK, Dec. 30 (Canadian Press).—A million dollars (bootleg prices) of high-grade liquor was seized Tuesday by prohibition agents under Director Foster, whose efforts, combined with those of District Attorney Buckner, against bootleggers of denatured alcohol assumed the appearance of a sweeping pre-New Year's offensive.

The liquor, consisting of as yet undiluted whiskeys, wines, cordials and liquers, was seized in two raids in Manhattan and the Bronx. The agents said it was worth at least half a million and would have sold for twice that much after it had been "cut" and put on the market. Apparatus for diluting it was seized in one of the raids.

"Though Attorney Buckner's agents made no arrests in addition to the ten of Monday in his round-up of sellers of alcohol through illegal channels, Mr. Buckner said the price of alcohol to bootleggers had almost quadrupled overnight. He said it had jumped from $1.50 to $5.20 a gallon.

VOTE FOR ALDERMAN W. J. HANCOCK Whose Policy is to Give the People a Voice in All the Larger Issues
(Advt.)

LIVESTOCK FOR SALE

FOR SALE—BAY HORSE, 8 YEARS old; apply 27 Dumble Ave. 3d-155-4906

FOR SALE—GOOD HOLSTEIN COW, due to freshen right away; Daniel Delany, Lakefield, R.R. No. 4, phone 2 r 22. 3d-155-3735

TEAMING & CARTING

WANTED — MOTOR CARTING, ALL kinds, long or short hauling. Beatty Bros 'Phone 2169-891r2

AUTOS FOR SALE

CAR FOR SALE—FORD SEDAN—model '21 in first class condition; five good cord tires; $335 cash; Box 3626 Examiner.

AUTO FOR SALE — 1925 5 PASSENger Overland Touring for sale, only run 2000 miles; owner leaving city. Apply 264 Stewart St. 3d-154-4883

FOR SALE—CHEVROLET TOURING for sale, model 1921; cheap for cash or terms; a ladies' heavy coat, size 38, cheap, $4; apply 91 Smith. 3d-155-4910

HELP WANTED—Female

WANTED — EXPERIENCED MAID, apply 558 Gilmour 3d-154-3717

WANTED — COMPETENT COOK general; family of three; wages $35. Box 4895 Examiner. 3d-154-4895

WANTED—MIDDLE-AGED WOMAN for general housework; apply 565 George St. N. 3d-155-4908

WANTED—RESPECTABLE MIDDLE aged lady as housekeeper for country family of four; no outside work; no objection to one child; apply 572 Sherbrooke St. 3d-155-4912

HELP WANTED—Male

SALESMAN FOR LINE OF LITHOgraphed labels, stickers, art calendars, etc. Good sideline. Wright Litho Co., London, Ont.

SALESMEN WANTED— 2 EXPERIenced salesmen, good proposition, steady work and rapid promotion. 'Phone Mr. N. Seymour 860F. 3d-153-4877

WANTED

WANTED—OLD GOLD AND ARTIficial teeth; apply Phillips Dental Lab. 408 1-2 George. 26d-154-4391

POSITION WANTED—BY GIRL FOR general housework. 'Phone 1404J. 3d-153-3677

WANTED—2 ROAD HORSES. OCEAN Blend Tea, Ltd., 420 Water street, 459W. 3d-153-4867

WANTED — TWO SMALL ROOMS suitable for light house keeping; north end preferred; rent must be reasonable; call 1322J. 1d-153-4903

WANTED — RAGS, BONES, OLD stoves, copper, brass, zinc, rubber, auto tires, wood ashes. Will send a man and clean your cellar or ash Stevens, 364 Mark street, or 'phone house, free of charge. Address 2033 12d-14-3658

FOR RENT

FOR RENT — MODERN, HEATED Apartments; apply 437 George St. dtf-1868

FOR RENT—HEATED OFFICE ON George street. Apply 437 George street dtf

FOR SALE — U.S.L. BATTERY, suitable for radio. Telephone 1353J, 186 Dublin street. 3d-152-3699

TO RENT—SIX ROOMED HOUSE—light and water; near Bonnerworth. Apply 282 Hunter St. 3d-155-4907

TO RENT—FIRST CLASS HEATED apartment; all conveniences. Apply D. J. Lundy, 95 Hunter St., W. 3d-153-4831

HERE IS A REAL SNAP—8 ROOM Brick House; central; full plumbing, $20; and quite a variety at all prices; apply 344 King St. 3d-26, 28, 30-4841

FOR RENT—$14, $15, $18, $20 SMALL Houses handy to main part city; $10, $11, $13 small houses, south end; apply 421 George St., phone 273 evenings. 5d-157-4904

TO RENT — ROOMS FOR LIGHT housekeeping; phone 1754J. 3d-154-4894

TO RENT—5 ROOMS, SHERBROOKE Place; furnace; side entrance; clean; cheap rent; apply 204 Brock. 3d-155-4909

TO LET—NEW BRICK HOUSE, ALL conveniences; close to street corner, south end; apply H. Wilson, 2 King George St. 18d-162-4779

FOR RENT — OFFICE, HEATED; Apply Bank of Toronto. dtf.-3055

HOUSE TO RENT— 539 DOWNIE street. Apply 437 George street. dtf-1837

TO RENT—ON SEPT. 1, 1925, NO. 274 Water St., apply 437 George St dtf.-1577

TO RENT—FIRST CLASS 5 ROOMED Apartment, every convenience; Charlotte St. West, phone 751. 3d-154-4892

FOUND

FOUND—A SUM OF MONEY—OWNer may have it by proving property and paying expenses. Apply Bank of Toronto. 6d-154-3647

LOST

LOST — THURSDAY AFTERNOON, brooch, near Post Office or on George street. Reward. Miss Peck, 414 Water. 3d-152-4865

LOST—CHIRSTMAS NIGHT, BABY'S shoe. Finder leave at 180 Charlotte street, or 'phone 2578. 3d-153-4875

LOST — $10 BILL EITHER ON George or Hunter street; finder please leave at Examiner. 3d-155-4901

LOST—BLACK AND TAN HOUND in Manvers; finder please notify Alfred Crowe, Keene, R. R. 2, phone 32 r 24. 3d-154-4885

LOST—ON SATURDAY BETWEEN Customs House, Water street and Merril and Merediths, $5 bill. Finder 'Phone 2320J. 3d-153-4871

LOST— FAWN PLAID FLANNEL scarf between Court House and Simcoe street, on Brock or George streets. Finder please leave at Examiner. 3d-153-4863

LOST — LIVER AND WHITE Spaniel, bitch, from 561 Weller street. Reward. 3d-143-4864

FOR SALE

FOR SALE—CHILD'S COT. APPLY 201 Romaine. 3d-153-3707

FOR SALE—PAIR HOCKEY BOOTS and Skates, size 3 1-2; apply 18 Maria St. 3d-154-4884

GRINDER FOR SALE—6 1-2" VESset Grinder, like new, at a bargain for cash; write Box 167 Norham, Ontario, or phone 32 r 4 Percy. 1d

FOR SALE AT HICKEY'S SHOE Store, 169 Hunter street, womens' goloshes, $3.95; misses' goloshes, $2.65; men's ski boots, $5.75. Goloshes repaired. 3d-153-4878

FOR SALE—BARBER'S CHAIR; BAsin with shampooing fixtures and board; also beaver-board portable partitions. Apply 180½ Simcoe street. 3d-153-4870

FOR SALE—BOY'S OVERCOAT, 13-14 years; cheap. 158 Edinburgh street. 3d-153-3661

FOR SALE — TWO CUTTERS in good repair; cheap; 169 Hunter St East. 3d-155-4902

FOR SALE — HIGH BACK CUTTER and set single harness, $10 each; also cheap driver; apply 5 Edison Avenue. 3d-155-4905

FOR SALE—RING—DIAMOND SET in white gold with sapphire insets, suitable for engagement ring; reasonable price; apply Box 4898 Examiner. 2d-153-4898

FOR SALE—SMALL SIZE CABINET Phonograph and records, cheap for cash if sold tonight; apply 265 McDonnel St., Peterboro. 3d-154-3723

FOR SALE—HAND POWER WASHer and wringer, A-1 condition; a real snap. 'Phone Mr. N. Seymour 860F. 3d-153-4876

FOR SALE—BOYS' HOCKEY OUTfit, size 5½; cheap. Apply 215 Princess street, 'phone 786W. 3d-153-4872

FOR SALE — STOCK OF TIMOTHY hay, stock of Clover, also Massey Binder, 6 ft. and second hand Mower, Brantford; apply Thos. Post, phone 990 r 15. 2d-154-4915

WOOD FOR SALE — MIXED SOFT Slabs, 12 in., $3.50, truck load; Maple Slabs, 12 in., $5.00 truck load; Hardwood, 12 in., $6.00 truck load while it lasts; phone 393 day or night; J. P. Gray. 6d-158-4911

FOR SALE—SPECIAL HEAVY DRY Mixed Salbs, per half cord, cut, $4; Harwood Slabs, $5.50 per half cord, cut; also Hemlock, pine and bassswood slabs; telephone Purdy's, 650; nights 1922w 12d-164-4916

FOR SALE—PHONE 1937 FOR YOUR wood, body hardwood, cut, $6.50 per half cord; heavy hard slabs, cut, $5.00 per half cord; hemlock slabs, cut, $4.50 per half cord; W. J. Fitzgerald, Perry St. 26d-157-4495

NOTICE

NOTICE — TAXIDERMIST WORK done. Have your specimens mounted. Apply 156 London, phone 878. 26d-159-4532

PLUMBING AND HEATING, GENERal repairs of all lkinds. Fred Goodfellow, 'Phone 1642M. 12d-162-4862

SPECIAL NOTICE. CUT THIS OUT, it will pay. House repairs, cellar to roof; furnaces, stoves expertly cleaned, complete one-fifty, and repaired. We also have hospital for every description of broken goods, from electric irons, furniture to pair of scissors. Costs nothing to phone. Small trial will surprise you how cheap we work. Wm. J. Bull, 1086M.

WANTED

WANTED — GOOD STRONG BOB Sleigh; phone 402J. 3d-154-4889

WANTED — A SMALL FURNISHED Apartment, suitable for two young ladies; centrally located; Box 4882 Examiner. 3d-154-4882

HILL, WEDDELL & HILLS
General Insurance Agency
ESTABLISHED 1883
Phone 14 124 Hunter Street West

MENTIONED AS CONSERVATIVE LEADER

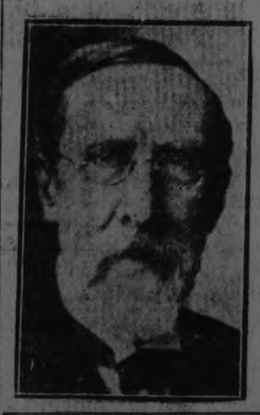

Among those mentioned as possible successor to the late Sir James Lougheed as leader of the Conservatives in the Senate are Sir George Foster, Sen. W. B. Willoughby and Sir Edward Kemp.

VOICE OF THE PEOPLE.

THE SCHOOL QUESTION

Citizens of Peterborough:—

From Mr. Dobbin's letter in Monday's Examiner you might be led to believe that the Board of Education had no regard whatever for the citizens, and the taxes they have to pay. There is not a member of the Board for 1925 who is desirous of increasing the rate of taxation in the city unduly. They are all tax payers one way or another, and if the taxes are increased they must pay as well as other citizens. We would like to give an adequate education without additional taxation, but you will agree that as sewage disposal plants, filtration plants, parks and roads cost money and increase our tax rate, so does education. It is impossible to get these things without paying for them. Is it too much to ask for 82 cents on a $1000 assessment, to give our collegiate children proper accommodation and adequate courses?

For the past six or seven years this matter of extension to our Collegiate and provision for technical education has received the earnest, careful consideration of the Board of Education.

In 1920, Dr. Miller, of the Department of Education, made a survey of the city to determine the needs of the greatly enlarged number of children coming into the Collegiate under the Adolescent Act. His report to the Minister of Education recommended that certain vocational courses should be established, and the plan as suggested by the Board provides for these courses. For a number of years the Collegiate Inspectors have criticized the Board for using the South Central School, thus separating one group of children from the whole collegiate body.

The fact that we have these classes in the old South Central, and not in a technical school or an extension, as the Board proposes, means a loss of over $7000 in salary grants during this past year, because the Department refuses to recognize the present Commercial Department as coming under the Vocational grants while it is in South Central. The Inspectors also report unfavorably to the Department on the shortening of the courses in domestic science and manual training. These courses are, at the present time, not as full as they should be, owing to the fact that they are being taught, not in the Collegiate, but in the Central Public School, and only certain periods of the day are available for them. The use of the gymnasium in the Y.M.-C.A., and also in the Y.W.C.A. for certain classes is also a point of criticism, as the whole intention of the Department is that all pupils and all courses should be in the one building and no doubt you will agree that better work can be done when this condition obtains.

The proposed combination school to be built at the rear of the present Collegiate is an earnest endeavor on the part of the Board to satisfy the demands of the Department of Education, meet the needs of the students and safeguard the ratepayers' interests. This proposed extension has been approved by the Department and no other form of accommodation would be permitted by them. Any suggestions that are outside Department regulations, such as scattering groups of collegiate pupils here, there, and elsewhere would not be tolerated. The Board of Education has taken all these things into consideration and have acted accordingly.

No Board can hope to successfully present to the Department any other plan for increased accommodation than the one already submitted. This plan has been submitted to the 1925 Council, has been gone into thoroughly with them, and has been endorsed by the majority of the members. They have expressed themselves as being individually in favor of the scheme, feeling that it is the proper and economical solution of the problem.

To offer for 82 cents on the $1000 assessment a school which will meet the educational needs of all classes for many years to come is surely offering the citizens good value. This means about 4-5 of a mill additional taxation, and covers full equipment as well as cost of building.

The erection of this building, at the present time, would be a very important thing for Peterborough. Most of the money would be spent here, and it would provide work for a large number of people. In addition to this, we could take in county students, and the amount of money which would be spent in the city in way of board, clothing, etc., would be no small item.

The Board of Education has had information regarding the needs of the city before them, and have spent many hours in considering this matter. We have looked at it from all angles that are feasible and workable. We have had before us the pros and cons, and after due deliberation, taking into consideration everything and the interest of everybody concerned, we have submitted what we consider the best scheme for the solution of the problem. It is an easy matter for one on the outside who hasn't given the matter any appreciable consideration to bring forth some scheme which possibly isn't worth anything when looked into. It has been suggested that instead of spending more money on buildings, that we run a double shift; that is, teach from 7 to 12 in the morning, and from 1 to 6 in the afternoon. At first sight this looks like a rather clever idea, but it has been tried out and discarded as absolutely unworkable.

Mr. Dobbin accuses the 1925 Board of Education of being asleep, but as Chairman of the Board I may say that nearly every scheme that can be thought of has been weighed, and most of them found wanting. I am greatly surprised that Mr. Dobbin would even suggest to the citizens of Peterborough a scattering of classes as he did. Surely if he had given it any thought wha ever, he would have been convinced that the plan was not feasible.

One citizen this morning suggested that we do not go to the expense suggested by Mr. Dobbin, but that we send the teachers to the different homes, thus cutting out the need for new equipment and paying rent at the same time they might mind the children while the family went out. This scheme of course is not any more feasible than that already suggested by Mr. Dobbin.

Yours very sincerely,
J. A. McKONE,
Chairman, Board of Education.

FROM MR. O'BRIEN

Editor, The Examiner,
City.
Dear Sir:

I have been asked by a great many people why I did not qualify and stand for election for Alderman at the ensuing municipal elections. A word of explanation will I trust suffice to answer the inquiry one would naturally expect to be made.

The firm of Gordon & O'Brien, of which I am a member have a number of actions against the City of Peterborough, which were pending at the time of the nominations. Some of our clients would not consent to this litigation being turned over to another solicitor, I think the public will agree with me that under the circumstances I was in duty bound to conform to their wishes.

The Municipal Act provides amongst other things that "a person who, either himself or by or with or through another, is counsel or solicitor in the prosecution of any claim, action or proceedings against the Corporation or in opposing or defending any claim, action or proceeding by the Corporation—shall not be eligible to be elected a member of a council or be entitled to sit or vote therein." As a consequence it was not possible for me to qualify.

I thank you, Mr. Editor, for your kindness in giving this letter publicity.

Yours faithfully,
J. A. O'Brien.

SIFT ASHES.

To the Editor of The Examiner,
Dear Sir:

If the citizens of Peterborough would only sift their ashes for the next twenty-years they would save to themselves enough money to build a combined Collegiate that would be a credit—and the best advertisement our city could have.

Thanking you, I remain,
Yours, etc.,
W. H. Merrill.

THE SCHOOL QUESTION.

Editor of The Examiner.

Dear Sir,—The majority of the "low brows" are somewhat tickled to see you get your dressing down in the paper last night. It is just possible that you thought that school days were over and there was another trimming coming to you, but we see that the schoolmaster has got hold of you and strapped you properly, put the dunce cap on you and turned your face to the corner. Now be good.

It would be interesting to know just which editor deserves and received this dressing down because possibly he may be a product of one of the wonderful school departments in some of the towns that were mentioned and not a "home-brew." If so, he should be ashamed of himself. Now that we have rubbed it in through the press possibly we might say a word to the school teacher. Practically all text books for letter writing and correspondence state that the subjects should be dealt with briefly and to the point and that sarcasm has no place in a letter. We notice in the letter on the discussion that sarcasm is a large part of this letter and that the swimming question is dealt with in five different places in a sarcastic manner. Possibly one would have been sufficient.

May we suggest that letter-writing be added to the curriculum of the Technical School and that some of the teachers take a post-graduate course.

As a business man who is out in the world and meeting a very large number of men, possibly able to size up the situation as the average citizen feels it, you can do no better than back up the small subjects as you have. Your efforts to make our town liveable such as giving us support to the supervision of bathing houses, daylight saving, bands in the park and your good community efforts are appreciated, also your efforts to assist in better business such as support to the Board of Commerce, the proper understanding of public questions with a view to eliminating wastage are appreciated by the large mass of your readers. All we can say is to go right ahead in the course that you have laid out, remembering all of us. Let the first and greatest text book teach us first Godliness and then cleanliness. Knowledge comes afterward and we will forgive you if you do fall down once in a while on knowledge if we are given a good exhibition of common-sense to take its place.

I sized the situation up after talking with a number of citizens that everybody wishes to give as good an education as possible to those who want it and to those who will work hard to get it. Book knowledge is not education, it is only a means to the end and to force all children to school after certain ages which varies with the child is not in the best interests of the child or the community. It is a fact that there is a great wastage of overhead in the investment that is made in our town and province for technical institutions. It is a fact that our school teachers do not put in the hours at their work that business men, mechanics and unskilled labor have to work in order to make a comfortable living. It is a fact that there are too many holidays in the schools and the teachers thereby lose contact with their work and there is a lack of efficiency. It is a fact that these questions have had consideration and that some communities are utilizing their large overhead, that is, the educational plant, by adopting the platoon system.

All these phases of the present situation should be examined not by one body, which is largely composed of professional men, but by a community committee who will thoroughly study this subject and decide whether one plan shall be forced through or if several plans can be developed and laid before the people in such a manner that they can understand the question thoroughly. There is an attempt being made by the Ontario Department of Education to make every small community live up to a certain standard and in a manner that is directly opposite to that adopted by the Educational Department themselves. For example, the Educational Department wish to educate teachers, and they do not place a Normal School in every locality. There is one place in six or seven centres in the province and the expenses thereof are thus divided over a greater mass of the people. This same principle is adopted to a more or less degree by the position of our universities in the province. Why cannot the Collegiate Institute, Technical Schools and so forth be supported at least by the county as well as the city? Possibly this could be arranged by a conference between the county and the city. Why could not these intermediate schools be supported by several counties and small towns, thus dividing the load? Such a proposition is not an impracticable one. For example, the support of our road system is generously contributed to by urban as well as rural districts. A few years ago this would have been considered absolutely impracticable.

A call goes forth to our Board of Education to re-open this subject and bring into consultation practical business men, county officials, industrial leaders, leaders in community associations such as Trades and Labor, Owners and Tenants, U.F.O. and so forth.

The average citizen is tired of having thrown up to them that inspectors of the Educational Board demand certain features and will hold certain grants, etc. These inspectors or officials of the Educational Board are not our masters; they are our servants. The Government of Ontario is not our master; it is ourselves, and I am convinced that our good member for Peterboro would only be too glad to introduce such a committee to the Government with a view of making regulations more practicable to conditions in smaller communities.

The business men of town have for the last few years had the greatest trouble to keep their heads above water. The manufacturers have had to curtail their expenses and Mr. Common Man has had to tighten up his belt and practice all sorts of economies to give his family a reasonable living. Many of our citizens are to-day paying more in rent and taxes than they can afford out of their earnings. These are hard, stubborn facts which have to be met with and realistic theories do not meet them. As stated by one of the candidates for alderman on nomination night, "we are educating our boys off the farms and out of our towns to go to the United States." It would be far better that the brains of our community and other smaller communities in Canada be concentrated on providing employment of a productive nature and that our children are not educated to despise the hard and heartless task of building up Canada for Canadians to live in.

Wishing you, Mr. Editor, and your associates, school teachers and all the rest of us common folks, a happy, prosperous New Year.

BUSINESS MAN.

READ THE WANT ADS.

BOARDERS WANTED

BOARDERS WANTED — WARM large room; 185 King. 3d-154-4893

BOARDERS WANTED—TWO YOUNG girls or young men to room together; warm; central; and all conveniences. Apply 114 London street. 6d-155-4879

BOARDERS WANTED — $6 PER week; all conveniences. 'Phone 1856F. 3d-153-4873

HOUSES, REAL ESTATE

REAL ESTATE—MUST BE SOLD—3 room Cottage, central, water, lights and good lot; with small payment and balance like rent, $1200; apply 344 King St. 3d-155-4899

FOR SALE — NEW HOUSE, DESIRably situated in the West End, centre hall plan, oak floors through out and modern in every respect; easy terms to suit purchaser; apply 437 George street. dtf-3483

WORK WANTED

WORK WANTED—WOOD SAWING done and Hardwood Slabs for sale. M. Delong, phone 1244w. 6d-157-4886

WOOL BLENDER

Thoroughly experienced on blending for Axminster, Saxony and other Carpet Yarns. One also having knowledge of Cloth wools preferred. Immediate and steady employment. Reply stating experience, age, and wages required to Box 3668 Examiner. 3d, 153, 3668

MUSSOLINI PAYS OFFICIAL VISIT TO CHAMBERLAIN

Italian Premier and British Foreign Secretary Hold Long Conference.

SECRECY OBSERVEED.

Only Secretaries of Two Statesmen Present—Chamberlain Host at Dinner.

RAPALLO, Italy, December 30.—Canadian Press. — Premier Mussolini, returning to Rome from his Christmas vacation in Milan, stopped for several hours yesterday to visit Sir Austen Chamberlain, the British Foreign Secretary, who is spending his holiday here.

The meeting brought this picturesque winter resort of the Mediterranean, already famous as the birthplace of international accords, once more into prominence.

Although complete secrecy was maintained as to the subject matter of the long private conversation of the two statesmen, it is generally assumed that it meant more than a formal salutation of friendship from the head of the nation to the distinguished visitor.

Sir Austen met the premier at the station and greeted him cordially. A large crowd had assembled, although Mussolini's coming had been known only a few hours previously and the two drove off through the streets, where they were cheered enthusiastically, to Sir Austen's hotel.

After a long talk in a private room, where they were attended only by their secretaries, the Italian premier was his British colleague's guest at dinner.

PARIS HOSPITALS ARE OVERCROWDED

Patients In Some Have To Defend Themselves From Rats.

PARIS, Dec. 30 (United Press)—Certain Paris hospitals are in such a sorry condition that the patients are actually obliged to defend themselves from the rats, is the startling statement made in the course of a discussion in the municipal council Tuesday. The Director of the Public Charity department, which controls the hospitals, said they are so overcrowded that tents may soon have to be used, despite 2,000 supplementary beds which have been put in. It has been suggested that empty barracks and dismantled forts be taken over as hospitals for foreigners, who cost the city $400,000 a year.

OLDFIELD DIVORCED.

Racing Driver's Wife Obtained Decree in California Court.

LOS ANGELES, Calif., Dec. 30 (United Press) — Barney Oldfield, demon automobile driver, lost a race for a divorce Tuesday. Mrs. Rebecca Oldfield, charging the speed king with familiarity with "another woman" crossed the line a length ahead of Barney and was awarded a decree in superior court. Oldfield had brought suit against his wife, charging desertion.

CHINA PAINTING
Mrs. Langley McCarthy Teaches Biscoffs' New and Beautiful Work in CHINA PAINTING

FOR SALE
Comfortable Brick House, 6 rooms, modern except furnace, large lot with garage, as owner is leaving the city he will sell at a very reduced price. This property is situated in East City, very convenient to Westclox factory and Quaker Oats; price $3400.
20 acres of Garden Land, situated about 1-2 mile from city; fine brick house and good barn, owner would exchange for a property in the city, or would sell sell on good terms; price $4000
6 acres of choice Garden Land, with brick house, barn, implement shed, etc., owner will sell stock and implements or will exchange for a place in city. This property is situated about two miles from city, and owner will give immediate possession; Price $5000.00
A real bargain splendid brick house containing about 11 rooms, steam heat, large lot with considerable shrubbery around house, would make an ideal apartment house, situated in a very residential section of the city; terms; price $9000.00
For further particulars and inspection, apply—
J. T. O'CONNELL & CO.
126 Hunter Street West
Office Phone, 576. Residence, 1280.
A. Mills, Agent, Phone 1493w

REV. WM. ALLAN

(Continued from Page One.)

and moral development on the Church. He urged the electors to settle the school question and the other civic issues at this election, and get on with something else. "Make Peterborough known for something more than its canoes," he said.

The thanks of the club were conveyed by Rev. J. D. Paterson.

Business Session.

A great deal of business was transacted at this, the last meeting of the Club for the year, and there was considerable discussion of internal administration. It was announced that the meeting next week will be in the evening, for the installation of officers.

Ivan Lillico was the booster of the day, and the prize-winners were Lloyd Hamilton, John McKone and John Dewart.

Charles Elliott and Jack Heron were appointed auditors.

Concrete Work — Excavating
WM. H. LYTLE
SPECIAL CONTRACTOR
Construction — Destruction
Heavy Machinery Moving
Safes Smoke Stacks Boilers Etc.
or any Industrial Work
Radio Aerials Erected
461 GILMOUR - PHONE 830w
Prompt Service
Personal Supervision
-3mths-m-w-s

Save Your Coal
Comfort can be had and money saved on fuel if you have your windows and doors fitted with Chamberlain Metal Weatherstrip. It shuts out cold winds, and is the cheapest and most effective weatherstrip on the market.
J H VANCE
773 AYLMER ST.
Peterborough : Phone 1393

Telephone 790 When You Want Your
Piano Or Organ Tuned.
Player Pianos a Specialty
All Work Guaranteed
W. H. CUNNINGHAM
560 Weller Street

BELTING
All sizes new and second hand Rubber and Leather Belting in stock. Store and Garage to let.
A. LOW & CO.
323 Bethune St.
Phone 607 - N. and Hol. 1027

DAVIS-THOMPSON COMPANY, LTD.
Insurance and General Agency
433 GEORGE ST. PHONE 40

Toronto Savings And Loan Company

NOTICE is hereby given that a Quarterly Dividend of THREE AND ONE-HALF PER CENT. (3½) p.c. for the three months ending December 31st, 1925, has been declared upon the Capital Stock of this Institution, and the same will be payable at the offices of this Company, Peterborough, on and after Saturday, the 2nd day of January, 1926.

The Transfer Books will be closed from the 17th to the 31st December, both days inclusive.

By order of the Board,
W. G. MORROW,
Managing Director.

"BRINGING UP FATHER" — Geo. McManus

CAMPBELLFORD'S POWER PLANT AGAIN DEMONSTRATES ITS VALUE AS BIG ASSET TO MUNICIPALTY

Power Commission Contributed $6,000 to the Town's Treasury.

OTHER LOCAL AIDS.

Grant in 1926 Will Reduce Tax Rate Nine Mills.

CAMPBELLFORD, Dec. 30.—G. A. Kingston and Henry Redden, both of whom were nominated for the Mayoralty Monday night, differ as to the exact amount of Campbellford's debenture debt. Mr. Kingston places the actual total at $144,000, while Mr. Redden just as stoutly maintains that it is $400,000. It is not a question of veracity between the two gentlemen, but simply a matter of book-keeping methods.

In his address at the nomination meeting Monday night, speaking as the town's financial minister, Mr. Kingston said that at the beginning of the year, the bonded indebtedness was $243,000, and that debentures to pay for sewer work, amounting to $61,000, had been sold during the year, bringing the total obligation up to $307,000. Of this amount, ratepayers who are benefitted by the sewers will pay as their share of the improvements $55,000, the town practically holding a mortgage on their property for the amount. Of the new High School debentures, the county will pay about $75,000. This reduces the total by over $100,000 and the power plant debentures will take care of themselves.

Mr. Redden's contention is that a debt is a debt, no matter to whom or by whom it is owing, and that the residents who have to pay frontage tax for sewers can find little comfort in Mr. Kingston's financial philosophy.

That Balanced Budget.

Those taxpayers who are disposed to sneer at the idea of a balanced budget with a nominal surplus of $18.42 are asked to remember that the financial statement has been vouched for by Treasurer F. W. Wood, and anyone who knows that gentleman is convinced that he would not affix his signature to a statement calculated to mislead the public.

Why Talk Calamity?

There are civic Jeremiahs in Campbellford just as there are in every municipality who predict all sorts of financial disaster. On the other hand, there are optimists whose vision does not require rose tinted glass to enable them to see that things are anything but as black as the apostles of blue ruin paint them.

The address made by S. J. Abernethy, chairman of the Water and Light Commission, at the nomination meeting, shows that this town possesses a power plant that earns a yearly surplus of over $30,000. This, too, is earned by a plant that furnishes satisfactory domestic and commercial lighting at a low rate, and, besides, sells the cheapest power of any municipal plant, civic or provincial, in America. A town that owns such an asset cannot, with reason, be regarded as anywhere near the edge of bankruptcy. This surplus is earned after not only all operating expenses but the debenture payments on the plant have been provided for. In a word, if the plant were sold, it would be found that nearly all, if not all, of the total bonded debt of the town could be wiped out.

A Year's Record.

In 1924 the Commission extended their lines and were able to turn over to the town this year the sum of $6,000 out of their surplus, or sufficient to reduce the tax rate by nearly five mills. In addition to this the Commission loans the town $27,000 on easier terms than can be secured from the banks.

This year the Commission purchased a new 100 horse-power pump for the fire hall at a cost of $4,000, and spent about $2,000 in repairing the building. The fire fighting equipment is now so complete that in the event of a big fire, five or six streams of water could be thrown at the same time over the highest building in town. It is hoped that a reduction in local fire insurance rates will result.

Hope For the Future.

In spite of this extra outlay, Chairman Abernethy brought the cheering message that the Commission will be able to make the town a grant of ten or twelve thousand dollars in 1926, which would reduce the tax rate by nearly nine mills.

Dr. G. A. Hay, and he has municipal experience, and is recognized as an authority on civic affairs, says that the entire surplus earned by the power plant, less what is required for a sinking or contingent fund, should by law be turned over to the Council. If this were done, and the $27,000 loan now rated in the financial statement as a liability, appeared on the other side of the ledger, the town would furnish fewer excuses for the wailings of the pessimists.

NO ELECTION IN CAMPBELLFORD ALL OFFICES BY ACCLAMATION

Only Enough Qualified to Fill the Various Positions.

KINGSTON IS MAYOR.

First Time in Years That There Has Been No election Needed.

CAMPBELLFORD, December 30.—There will be no election in Campbellford next Monday, as out of the long list of candidates nominated at the public meeting only a sufficient number qualified to fill the various positions. For the first time in years the town is to be saved the expense of holding an election.

Those who qualified and who will hold office during 1926 are as follows:

Mayor, George A. Kingston.
Reeve, Chas. H. Davidson.
Deputy-Reeve, C. W. Palliser.
Councillors, R. H. Cole, W. J. Abernethy, Nelson Stone, Walter S. Wiggins, Alex. N. McDonald, and John O'Sullivan.

Councillor Stone announced at the nomination meeting that he would not stand but was prevailed upon to change his mind yesterday.

Water and Light Commissioner, A. L. Riendeau.

Member of the Board of Education, P. C. Denyes, A. G. Thompson and R. J. Allan.

There will be two new members at the council table next year, Alex. N. McDonald and John O'Sullivan, the promotion of Councillor Kingston to the mayoralty and the retirement of Councillor Moore creating two vacancies. Councillor McDonald was a member of the council in 1924, and gave good service. Mr. O'Sullivan is a retired business man, one of the town's wealthiest residents, with large property interests, and with plenty of leisure to devote to his new duties. He made his money in Campbellford, chiefly in the lumber business, and has for some time been known as an open advocate of economy in the administration of civic affairs. It is expected that he will take an active part in the council proceedings during the year.

The New Trustees.

The new trustees are all well known young business men. R. J. Allan was a member of the council in 1923 and supported the issue of a grant to the Board of Education for the construction of the new high school. A. G. "Glenn" Thompson is accountant in the Standard Bank. He has been a resident of the town for 5½ years, coming here from Brighton. Mr. Denyes is a former employee of the Hydro, but is now in business for himself.

Police System Safe.

One thing is settled by the election of the council for 1926—the police system as established a year ago, is safe, and the two officers on the force are secure in their positions. There are only two councillors who would favor a return to the one-man system if the question ever came to a vote. An attempt was made to ring the matter in as the leading issue in the campaign, but Councillor W. S. Wiggins at the nomination meeting declared that the two men were costing the town only two or three hundred dollars a year more than the old system when extra men had to be engaged, and it was foolish to hold an election over such a small amount. Mr. Wiggins held out no hope to the electors that the tax rate would be lower next year. If the council, he said, can hold it down to 47 mills (this year's rate) they will do well, and all that can be expected of them.

The lid was clamped down tight in Campbellford this year. A glance at the personnel of the new council leads some citizens to the conclusion that the lid will be rivetted into place in 1926.

THE McDERMID DRUG CO.
McDERMID & JURY,
E. L. PAYNE.

PATRICIDE IN OHIO.

WAUSEON, Ohio, Dec. 30.—Seventeen-year-old Cletus Wanner is held in jail here for the slaying of his father, Lawrence Wanner, on Monday night.

DOMINION ELECTION RESULT

TORONTO, December 30. — Canadian Press. — The complete results of the voting in the recent Dominion Elections have now been officially declared. A total of 3,157,571 ballots was cast. The following was the vote in 245 seats:

	Liberal.	Conservative	Prog.	Labor.	Ind.	Seats.
Prince Edward Island	25,681	23,799	.....	.....	.....	4
New Brunswick	61,161	90,405	.....	84	.....	11
Nova Scotia	92,525	124,545	.....	3,617	.....	14
Quebec	469,475	273,818	.....	1,665	58,588	65
Ontario	392,039	691,365	108,051	9,552	19,104	82
Manitoba	34,538	70,264	45,859	18,335	.....	17
Saskatchewan	82,810	51,512	62,268	.....	1,914	21
Alberta	44,291	51,114	50,592	8,572	6,040	16
British Columbia	63,506	90,032	15,829	11,463	1,888	14
Yukon	508	742	.....	.....	.....	1
	1,266,534	1,467,596	282,599	53,224	87,618	246

PROPERTY SOLD NEAR MARMORA

Lot Was Bid in By the Mortgagee—Fox Hunter Successful.

MARMORA NEWS

MARMORA, Dec. 30.—But a few minutes sufficed on Saturday afternoon at the St. James Hotel for Mr. Fred Johnston to dispose of the following property: Part of the west half of lot 11, lying west of the Central Ontario Railway in the 7th concession of the Township of Marmora. It was purchased by Mr. John Murray, of the Township of Marmora, mortgagee, at the reserved bid of $1,450.00. Messrs. Parker and Crabtree, of Toronto, were solicitors for the mortgagee.

Success continues to favour the hunting pursuits of Mr. James Gardanier. On Monday, Dec. 21st, he secured three foxes and three others also coming his way, makes six pelts to his credit within seven days.

Prizes for best attendances at the United Sunday School for 1925 were awarded in course of the recent Christmas entertainment to Thomas Warren, James Thomson, Douglas Airhart, Alice Henry, Edith Henry, Harry Bateman, George Bateman and Olive Airhart.

Marmora's skating rink opened officially for skating on Saturday afternoon. Owing to the inability to have a picture show at night, many would-be patrons forgot their disappointment by indulging in the delights of skating.

Despite the extreme coldness of the evening, there was a good congregation at the United church on Sunday when the Rev. F. J. Horwood most admirably gave Dickens' Christmas Carol in place of the usual sermon.

NO DRIVERS ENLISTED.

All Men Joining Royal Artillery to Enlist as Gunners.

LONDON, Eng., Dec. 30.—(Canadian Press).—After the end of this year no man joining the Royal Artillery will be enlisted in the rank for driver. All men will be enlisted in the rank of gunner, and will be liable, as may be required, to perform the duties of drivers.

WEDDING BELLS

YAKE—FRANCEY.

MILLBROOK, Dec. 30.—A quiet but very pretty Yuletide wedding took place at ten o'clock on Monday morning, at the home of the bride's mother, Mrs. Jas. Francey, when her youngest daughter, Irene Elizabeth, became the bride of John Hall Yake, of Brighton.

The bridal party was unattended, the ceremony, which was performed by Rev. Victor Walker, of Janetville, taking place beneath an arch of white intertwined with evergreen and pink roses.

The bride, who was given away by her brother, Mr. Harry Francey, of Oshawa, looked charming in a dainty wedding gown of ivory georgette crepe, trimmed with cloth of silver, and worn over white satin. Her veil was caught, coronet style, with tiny silver blossoms, and she carried a bouquet of pink Ophelia roses. Silver shoes completed her costume.

Immediately following the ceremony a reception was held, the guests including only the immediate friends and relatives of the family.

The bridal table, for the wedding dinner, was centred with the handsome, three-story wedding cake, and had white streamers caught at its four corners with pink roses.

Later in the afternoon Mr. and Mrs. Yake left by motor for their home in Brighton, amid showers of confetti and good wishes. The bride travelled in a coat of French blue, with sable trimming, worn over a dress of black crepe back satin, also trimmed with French blue, and with hat to match.

The groom's gift to the bride was a substantial cheque, and the many other beautiful gifts received were tangible tokens of the esteem and affection in which both are held by a large circle of friends.

Among those from outside points who were present were Mr. and Mrs. Thomas Eyers, of Cameron, Mr. and Mrs. William Munro, of Baltimore, and Mr. and Mrs. Harry Francey, of Oshawa.

FLOUR IS UP ONE DOLLAR.

MINNEAPOLIS, Dec. 30.—Flour prices passed the $10 a barrel figure Tuesday as quotations continued to advance in sympathy with the rising wheat market. Flour prices have gained a dollar in the past week.

MUNICIPAL NOMINATIONS

OMEMEE VILLAGE.

OMEMEE, Dec. 30. — An enthusiastic gathering attended attended the nomination meeting for the village of Omemee in Cornation Hall on Monday night. The following were the nominations:

For Reeve—W. D. Stinson, L. A. Southworth, R. Poast, E. H. Mitchell, T. C. Ivory, H. Lamb, S. Skuce.

For Councillors— L. A. Southworth, R. Poast, J. Magee, R. Carey, F. Parker, Ed. Jamieson, F. McBain, P. Race.

School Trustees—R. H. Williamson, B. Sanderson, W. G. Stephenson, R. J. Cornwall, Thomas Newman.

Hydro Commissioners — J. T. Beatty, T. C. Ivory.

BELMONT TOWNSHIP.

HAVELOCK, Dec. 30.—The nomination for Reeve and councillors for the Township of Belmont and Methuen was held on Monday afternoon, December 28th at the Belmont Town Hall. The following is the result:

Reeve—J. F. Breckenridge, W. E. Griffith, Geo. Vansickle (Mr. Vansickle withdrew).

Councillors—Norris Whitney, A. C. Buchanan, Gilbert Steenburgh, Ernest Spencer, Geo. Vansickle, G. B. Sanders, W. J. Seeney, A. D. Buchanan, S. Cole.

W. J. Seeney and S. Cole withdrew and all the old councillors filed their qualifications.

HAVELOCK VILLAGE.

HAVELOCK, Dec. 30.—At the conclusion of the nominations at Havelock Monday Mr. E. Fennell was appointed chairman of the meeting on motion of Reeve Curtis and I. Barlow.

Reeve Curtis was the first speaker and in giving an outline of the work done in 1925 he said that the council had been economical in spending the people's money and he was pretty well satisfied with the year's work.

During the year $2,500.00 had been spent on streets and sidewalks. This amount was about $1,000 more than in 1924. Seventeen cars of rock loaded to capacity had been purchased from the Ontario Rock Co. at a cost of $555.47 plus C.P.R. freight, $467.62.

The calcium chloride put on the streets in the business section and where there was the most traffic at an expenditure of $450 was one of the best expenditures the council had made. There was no use of putting on gravel to blow away, he said, and calcium chloride keeps the road surface damp and causes it to harden. The tax rate, he continued, was two mills lower in 1925 than 1924 and there was no reason why it should not be brought to 44 or 45 mills in 1926 as the streets were all in pretty good condition owing to the permanent road building that had been done this year. He had also been successful in getting a $500 grant this year which is a hundred dollars more than in 1924.

S. S. Joyce.

Mr. S. S. Joyce, a candidate for Reeve, was next called and stated that he had not had any time to look into the financial statement as issued by the clerk but he did not agree with Mr. Curtis in some of his expenditures. With reference to the rock he thought the council made a good bargain in buying it but did not agree with the way it was put on. He believed in spreading it thickly on a road eight feet wide. He said it was put on some streets so very thin it was like sowing grain. He had found when travelling during the summer that the gravel was spread thickly all over the highway. He did not think the village had any permanent roads. He then drew attention to the experience he had had in county council and if elected he would bring as much money home as Mr. Curtis and possibly as much in one year as Mr. Curtis had done in three. In conclusion, he said, "I am before you for Reeve with one proviso, that it will be a straight contest between Mr. Curtis and myself. If Mr. Sanderson qualifies I will withdraw, as I will not run in a three-cornered fight."

Councillor Campney.

Councillor R. E. Campney promised if elected to do as well as he had done in previous years.

Councillor Scott.

Councillor James Scott said that as he had been nominated he intended to stand for election and uphold the council in the work that had been done on the streets this year.

Councillors Alf Spencer and James Kitchen asked the electors for their support on their record.

Nominated For Both Offices.

R. Sanderson, nominated for both offices, had not decided whether he would stand for election for Reeve or council but was not going to make any promises but would do his best if elected.

Firman Haig said that at the request of a number of citizens he had decided to seek election as councillor.

D. McAdam said he was in a little different position. All the others had served in this council and he was a new man. But he had had several years' experience in township council where he lived before coming to Havelock.

Mr. Fennell, the secretary of the school board read the financial statement for the Board of Education showing that the school tax rate had been lowered 2 mills in 1925.

Mr. D. A. Forde was the only one of the nominees for Board of Education to speak and promised if again elected to do all in his power for the benefit of the school.

LAKEFIELD, Dec. 30.—At the after meeting following the nominations on Monday night, Mr. T. W. B. Marling took the chair, on motion of Mr. E. A. Tanner, seconded by Mr. F. J. Burgess. Mr. Marling called on the nominees present to address the meeting.

The first speaker was the Reeve, Mr. J. C Strickland, who after thanking those who nominated him announced his intention of standing again. When he was elected reeve in 1920, the village was deeply in debt with an overdraft of more than $8,000, and at the end of six years there is a surplus of $959.46, and during the past year the tax rate has been lowered two mills and the speaker is satisfied that the rate can be lowered 2 or 3 mills in the next few years. After the hard struggle of the past six years, Mr. Strickland would like to reap some of the pleasure of the easier times and the lowered taxes.

Another reason for re-election, Mr. Strickland feels is the good roads question, which has been fought out in the County Council for several years, the speaker opposing the entrance of the villages into the system as being too great a burden and at present there is a good prospect of the county paving the main street of the village as a connecting link between their roads and over which, he said, 85 per cent of the traffic in the Lakefield-Peterboro road goes and which is really a county obligation.

Regarding the school question, the speaker is trying to carry out a legislation by which the County will go 50-50 on the maintenance of the High Schools and in time he thinks the county will take over both High Schools entirely.

Regarding the bridge over the canal deemed by many as unsafe and certainly too narrow; it is not at all improbable that the Government will replace the present structure with a good cement bridge in the near future.

Mr. Strickland feels that the reeve of the village ought to have his interest centred in the county and can assure the ratepayers that on the County Council he was not asleep but held out for Lakefield getting its share.

Re the Canada Cement By-law; the Council has been blamed for being slow in this matter, but the by-law submitted at the public meeting did not seem quite fair to the village on second reading, and after taking the matter up with the village solicitors, the present agreement is much better for the village.

Mr. Strickland assured Mr. Moore that in the coming contest he would do his best to win and would guarantee a fair fight and if elected the affairs of the village will receive his best attention, but whether he is elected or not the taxes will be lowered.

Mr. F. J. Moore was the next speaker and after thanking those who nominated him, he announced his intention of standing, and if elected, he said, would do his best for the village. He has held the office in the past and always got the County money in his term of office.

Mr. E. A. Tanner was the next to be called on as Chairman of the Finance Committee in the 1925 Council.

Mr. Tanner is not a candidate for 1926, but reviewed the past few years where gradually the bank overdraft was reduced till now there is a surplus, which will pay one and a half mills on next year's taxes. Regarding the agreement with the Canada Cement Co., the village has now the best agreement they ever had with the company, which is binding and contains a heavy penalty clause in the event of the company not making good its contract. Although this year the speaker is dropping out of municipal life, it is possible that after a few years he may get back into harness again.

Mr. N. A. Moore, chairman of the property committee, was the next speaker, and after a brief resume of the work done in the past four years he has been councillor, he announced that he will withdraw this year. His father is a candidate for reeve, and two members of the family in the field is not wise, he said.

Mr. W. Madill, chairman of the charity committee, spoke very briefly on the subject of his department, which had very little to do, as only between $60 and $65 was expended. Mr. Madill had no intention of entering this year's contest.

Mr. J. E. Richardson is uncertain as yet as to whether or not he will stand, but will await further developments before deciding.

Dr. M. P. Kenpedy will stand this year for election, and thinks that with the village in such a good condition it is a good time to enter the Council. Nominated last year, he had been accused to sliding out, but if he had stood then it would have necessitated an election, as all the others had gone in by acclamation. Dr. Kennedy bespoke the support of the electors present, as he intends to make no canvass.

Mr. J. F. Lillecrap declined the nomination, although he fully appreciates the honor of nomination and feels his past record on the Council must have been worth while, otherwise he would not have been remembered again. The speaker is president of the Board of Trade and at present a movement is on foot to re-organize it at a meeting to be held to-morrow night. Mr. Lillecrap will support any Council which will do what is right and if he thinks it is not doing right, he won't be afraid to tell it so.

Mr. Nathan Payne declined the nomination for school trustee, as did also Mr. Wellington MacDonald.

E. R. Tate, the re-elected Hydro Commission, gave a very interesting statement of the work of the local Commission, which wired the bridge in the past year at a cost of $334, which does away with two street lights and gains five.

The value of the local equipment, etc., is $44,564, the debentures sold are $33,500 of which $30,000 was spent on the system. The remainder is invested in bonds paying 5 1-2 per cent. Up to the end of November, 1925, the receipts for light, etc., are $9,247, of which $3,428 is for domestic light and $3,376 for commercial light, and $1,240 for power, and $940 for street lights; $80 interest.

Wages and salaries amounted to $1,171, the amount over and above the superintendent's salary paid in wages was $52. There are 305 meters and 20 ranges and hot plates and 99 1-5 street lights.

The books are audited twice a year by a competent auditor, who pops in a moment's notice and checks up the books by the individual counter card system, and by the bank's records. During the past season a bad thunder storm did a considerable amount of damage to the local station which necessitated extensive repairs.

Mr. Marling urged, in closing the meeting, that any one who had any question regarding the financial statement would come to him any time during the next week and a half, when he would be in his office. Wild rumors often go about through people getting a wrong idea and not taking the trouble to verify it. Rumors start easily and any member of the Council or he himself would gladly give any information asked. The meeting closed.

LAKEFIELD VILLAGE

LAKEFIELD, December 30. — Reeve Strickland was re-elected by acclamation, and four councillors were elected by acclamation.

The only fight comes in the nominations for school trustees, five seeking three seats.

Reeve: J. C. Strickland, re-elected by acclamation.

Councillors elected by acclamation.
William Tedford.
Dr. M. P. Kenedy.
J. Roy Robinson.
Allen H. Clark.

Five qualified for three seats on the school board, and there will be an election.

The candidates are:
George H. Spence.
H. Wagar.
Mrs. W. M. Graham.
Fred S. Brown.
Mrs. H. J. Stuart.

NORWOOD, Dec. 30.—There will be no municipal election in Asphodel township this year, the Reeve and other members of the council having been elected by acclamation at the nomination meeting held in the town hall, Westwood, on Monday afternoon.

At the nomination meeting held in the town hall, Norwood, on Monday night, the following were named for the various offices.

For Reeve.

Mr. J. A. Robb, nominated by E. R. Watson and N. S. Rogers.

W. H. Montgomery, nominated by C. B. Blake and Robt. Tedford.

T. W. Morrison, nominated by F. J. Stewart and E. A. Dean.

For Councillors.

N. C. Porter, nominated by F. A. Robertson and John Weir.

E. A. Dean, nominated by Wm. Beckett and Herb Campbell.

W. S. Wildman, nominated by C. J. Blake and D. Lobb.

E. Roy Watson, nominated by Jno. Robb and Robt. Tedford.

Chas. Blake, nominated by Thos. Morrison and W. S. Wildman.

D. Lobb, nominated by W. S. Wildman and Thos. Morrison.

Russel Thompson, nominated by D. Lobb and W. S. Wildman.

N. S. Rogers, nominated by W. J. McLaughlin and O. Barkin.

Nelson Wellman, nominated by W. E. Pakenham and W. H. Buck.

Walter Bitten, nominated by K. P. Kempt and W. E. Pakenham.

For Hydro Commission.

W. J. McLaughlin, nominated by E. P. Cuffe and E. R. Watson.

For School Trustees.

D. B. Cutcliffe, nominated by F. A. Robertson and Thos. Clarke.

G. A. Brethen, nominated by E. P. Cuffe and John Robb.

J. F. Elliott, nomintaed by W. H. Montgomery and G. A. Hamblin.

J. G. Keefer, nominated by W. H. iffen and T. Watson.

E. P. Cuffe, nominated by W. H. Montgomery and Thos. Watson.

OSHAWA, Ont., Dec. 30 (special to The Examiner) — The city of Oshawa is to have a straight mayoralty fight between Robert D. Preston, chairman of the Board of Works in the year's council, and George T. Morris, chairman of the Financial committee, who were the only two out of the fourteen nominatd to file qualifications. For Aldermen a contest will be held in the south east and north west wards, the other three ward representatives being elected by acclamation. Four out of the five ward members of the Board of Education were declared elected by acclamation, also two members of the Water Commission. The following is a complete list of those who have received acclamations and the names of candidates who will go to the polls:

For Mayor

Robt. D. Preston; Geo. T. Morris.

For Aldermen

South West Ward — Samuel J. Jackson, George Hart, James L. Whattam, acclamation.

South East Ward — Ernie Marks, Russell R. Clark, Robt. Murray Miller, Ernest Albert Dixon.

North West Ward — Harry P. Bull, Fred P. Guscott, D. Frank Johnston, Edgar H. Bradley.

North East Ward—Peter A. MacDonald, Alexandra H. McLees, William J. Hollands, acclamation.

South Ward — Clifford Harman, Edmund Jackson, Daniel Riordon, acclamation.

Water Commissioners

Gordon D. Conant and James C. Fowlds, acclamation.

Board of Education

South West ward, two year term, Bertrand Colpus, acclamation; one year term to fill the vacancy of Dr. C. E. Wilson, who resigned, Dr. F. J. Donavan, acclamation; South East ward, George L. Edmunds, acclamation; North West ward, C. Arthur Mason, Alexander W. Bell; North Easet ward, Geo. E. Evans, acclamation; South Ward, William H. Hutchison, acclamation.

OTONABEE COUNCIL

Reeve—Morley Smithson.
Deputy Reeve—Wm. A. Anderson.
Councillors—Samuel Comrie, Wm. Devlin, Harry Reid.

OBITUARY.

NORVAL M. SWEET.

CAMPBELLFORD, Dec. 30. — remains of the late Norval M. Sweet arrived here Tuesday on the evening train from Toronto and were taken to the undertaking parlors of A. G. Watson and Company, from which place the funeral will be held at 2.30 p.m. Wednesday to Mount Pleasant Cemetery.

The late Mr. Sweet came from his home in Toronto to spend the Christmas holiday with his parents, Mr. and Mrs. Wesley Sweet on the west side. While here, he was taken ill and was sent to a hospital in Toronto, where he passed away. He was 39 years old and leaves a wife and three young children in Toronto. Besides his parents, he is survived by seven brothers, one of who is Roy Sweet of this town.

CAMPBELLFORD NEWS

CAMPBELLFORD, Dec. 29.—Mr. Claude Garrison, of Oshawa, is visiting his parents in town.

Mr. Pat Gould, of Oshawa, is visiting friends in town.

Mr. and Mrs. Ernest Nicholas, of Toronto, are visiting the latter's mother, Mrs. Henry Dunk.

Mr. Harold McCulloch, of the Royal Bank, Beamsville, is at the home of his father, Mr. Arch. McCulloch, Seymour West, for a few days, prior to leaving for Cuba, to which place he has been transferred.

Mr. and Mrs. S. Hallam are visiting the latter's father, Mr. Herbert Shore, Centre street, for the holidays.

Miss Hazel Atkinson entertained a few of her friends on Monday evening.

Mr. and Mrs. Harold Nicholas, of Toronto, are visiting the former's parents, Mr. and Mrs. C. Nicholas, Healy Falls.

Miss Alta Smith, who is teaching near Marmora, is visiting her parents, Mr. and Mrs. George Smith, Grand Road.

CATARRH
Curbed in 24 Hours

Every filthy symptom of Catarrh is checked in 24 hours—through a new internal treatment known as Dr. Platt's Rinex Prescription. The most stubborn cases of Catarrh and Head Colds quickly yield to this treatment. We positively guarantee that every symptom will disappear within 24 hours. Sneezing stops almost at once. Runny nose, burning, itchy eyes, headache, fever—these things become things of the past. Complete relief guaranteed, or it costs you nothing. Money refunded if Rinex fails.

Rinex
© C. Lab. Co. 1925 D

GREAT COMPOSER.

Ottorino Respighi, one of the foremost living Italian composers, is paying his first visit to the United States. He came as guest conductor of the Philadelphia orchestra. His first apearance in New York will be on New Years Eve.

SAVINGS INCREASE.

Forty Million Savings Certificates Bought By Thrifty Britishers.

LONDON, Eng., Dec. 30.—(Canadian Press).—We may be a decadent country financially, as we have been assured from an eminent authority elsewhere, but at any rate there still exists a striving after thrift among at least a proportion of the people of England. Forty million saving certificates were sold in the last twelve months, and 721 millions have been sold since the movement started in 1916. These certificates are purchasable at 16s, and in five years time are worth £1, which means interest at over five per cent. Moreover, they are not liable to income tax. The whole movement, of course, is under the authority of the Government.

RAILWAY TIME-TABLES

CANADIAN NATIONAL RAILWAYS
Canadian National Railway Time Table corrected to date. All trains daily except Sunday.

No. 91—7.10 a.m for Lindsay and Toronto.
No 96—8.10 a.m for Port Hope, Toronto, Hamilton, Montreal, Quebec, Halifax and Portland, Me.
No. 93—8.20 a.m for Lindsay, Orillia, Midland, North Bay and Toronto.
No. 371—8.30 a.m for Lakefield.
No. 98—8.35 am for Hastings, Campbellford, Stirling, Belleville and points on the main line east
No. 92—12 noon for Lindsay, Port Hope, Ottawa, Toronto, Buffalo, Philadelphia, New York, and make connection with the International Limited for London, Detroit, Chicago also makes connection with the "National" for Winnipeg, Edmonton and Vancouver.
No. 372—12.05 p.m for Lakefield.
No. 100—12.15 p.m. for Hastings, Campbellford, Belleville and Ottawa.
No. 93—5.54 p.m for Lindsay, Orillia, Midland, North Bay and Toronto.
No. 99—8.19 p.m. for Lindsay, Saturday night only.
No. 94—9.10 p.m for Port Hope, Montreal, Quebec, Halifax, Boston and Portland, Me. Carries through sleeper for Montreal.

CANADIAN PACIFIC RAILWAY.
(Corrected to date.)

GOING EAST—
11.57 a.m.—Norwood, Havelock, Bonarlaw, Tweed, Perth, Smith's Falls, Kingston, Ottawa, Montreal and intermediate points daily. On Sunday this train proceeds east only as far as Havelock.
8.20 p.m.—Indian River Norwood, Havelock and Tweed. Daily except Sunday.
11.55 p.m—Havelock Tweed, Kingston, Perth, Smith's Falls, Montreal, St. John, Boston and New York. Daily except Saturday.
1.50 a.m.—Havelock, Tweed, Kingston, Perth, Smith's Falls, Ottawa.
GOING WEST—
4.35 a.m.—Myrtle, Toronto, Guelph Godorich, Hamilton, Galt, Woodstock, St. Thomas, London, Chatham, Detroit, Chicago and New York. Daily.
8.00 a.m—Toronto (Yonge street), Owen Sound, Teeswater and intermediate points. Daily except Sunday.
1.35 a.m—Toronto, Hamilton, Brantford, Buffalo, Rochester, Boston New York Galt, Woodstock, London, Chatham, Detroit and intermediate points between Peterboro and Toronto. Daily except Sunday.
2.35 a.m.—Bethany, Lindsay, Orillia, Port McNichol and intermediate points. Daily except Sunday.
3.35 p.m—Toronto, Hamilton, Brantford, Buffalo, New York, Galt Woodstock, London, Windsor, Detroit, Chicago and intermediate points between Peterboro and Toronto. Daily.
6.50 p.m—Lindsay, Toronto and intermediate points. Daily except Sunday

BARRISTERS AND SOLICITORS

HATTON & REID, BARRISTERS Solicitors, 297 1-2 George Street, Phone 63. Money to Loan. C. W. Hatton, K. C., J. W. Reid, Successors to A. E. Dixon.

GORDON & O'BRIEN— Barristers Solicitors, Notaries. Money to loan on easy terms. Special attention to Patents and Trade Marks. Phone 219. Hon. G. N Gordon, K.C., J. A. O'Brien.

J. R. CORKERY, BARRISTER, SOLicitor, Notary Public. Offices (Ground Floor, 414 Water St., Peterborough Five Doors North of Hunter Street Money to loan at current rates on easy terms.

A. T. MEDD—Barrister, Solicitor, Notary, Offices over the Dominion Bank, corner of George and Simcoe streets. Telephone No. 22 Private funds to loan at current rates upon easy terms.

DUMBLE & JOHNSTON—Barristers Solicitors, etc. Office, over the Toronto Savings and Loan Company, George Street. D. W. Dumble K.C., W. Johnson.

S. R. HALL—Barrister, Solicitor, etc Peterboro, Ont. Office, corner of Hunter and Water streets, over the Canadian Bank of Commerce. Trust Funds to loan on easy terms of payment.

JAMES FORDYCE STRICKLAND—Barrister, Solicitor, Notary Public Peterboro. Phone 191. Money to loan. 375 Water street.

WILFRID F. HUYCKE, Barrister, Solicitor, Notary Public. 295 Water street. Telephone 239.

PECK, KERR & McELDERRY, Barristers, Solicitors and Notaries, Office, Water street, Peterboro. Money to loan at the lowest current rate of interest. Telephone 1950. E. A. Peck, F. D. Kerr, K.C., V. J. McElderry.

MEDICAL.

DR. BUCHANAN, F.R.C.S., Edinb., M.R.C.S., Eng., L.R.C.P., Lond., Eye, Ear, Nose and Throat Specialist Hours 9-11 2-4 p.m. 7-8 p.m Phone 519 Office, cor Water and Murray streets.

F. T. WEBSTER, Ontario Land Surveyor. Registered Professional Engineer, formerly with Lewis MacKostie of Ottawa. Phone 2246

DR. C. C. CRAGG—Eye, Ear, Nose and Throat Specialist. Office 19 Charlotte street, formerly occupied by Dr. Neal. Hours—9-11 a.m. 2-4 p.m. 7-8.30 p.m. Telephone: House 1018. Office 2185.

DR. W. P. McELROY, Vet. Sur., office and residence, 190 Charlotte St., Charlbond Bldg., Peterboro Phone 1623J.

The Evening Examiner

PHONES—Editorial 1691. Business Office, 1666. Private Branch Exchange to all Departments.

The Examiner is a member of the Audit Bureau of Circulation.

The Daily Examiner, published every lawful evening, by The Peterborough Examiner, Limited. Office, 419 George street. $6.00 per year, delivered in city; out-of-town subscribers by mail, $4.00 a year.

The Weekly Examiner, published every Thursday. Subscription price $1.50 a year.

U. S. REPRESENTATIVES

Special U. S. Representatives—W. H. Stockwell, 629 People's Gas Building, Chicago Ill.

New York—Chas. P. Miller, 225 Fifth Avenue.

Advertising Rates on application.

R. M. GLOVER, Managing Director.

WEDNESDAY, DEC. 30, 1925

INFORMING THE VOTERS.

The last piece of constructive action effected by ex-Ald. Crowe is being demonstrated by the delivery to every voter of an official notice informing him of the place in which his vote is to be recorded on Friday.

This propaganda has not been expensive, and the beneficial effect arising from this official method of informing the people will make the expenditure well worth while.

One of the causes generally given for failure to vote has been the fact that many electors did not know where their particular polling booth was located, and would not go to the trouble, especially on a holiday, of trying to find out.

The method followed this year of notifying every person whose name is on the lists wipes this excuse out of existence.

It may be necessary to repeat the plan next year, but thereafter the electors generally will have grasped the idea that polling will take place always at the schools or at the City Hall, and that they will continue to vote at the same place every year.

If the experiment succeeds in bringing out even a couple of hundred more votes, the expenditure occasioned by ex-Ald. Crowe's policy will be amply justified by the results secured.

THE FUEL SITUATION.

The warning of Hon. Chas. Stewart to the Canadian householders to lay in what supplies of substitute fuel they can secure at present prices may be of some value.

Unfortunately, however, those most affected by the coal shortage are those who are not in a position financially to purchase any large amount of fuel.

Those with ready financial resources protected themselves earlier in the year by absorbing the available supplies of anthracite, and they have no great need of substitutes, while the balance of the citizens who willy-nilly have to buy their fuel from month to month are not only unable to secure anthracite but find themselves in a position where they are facing higher prices later on for the substitute fuel they need.

The city's Fuel Committee might well be advised to consider this phase of the situation in the face of Hon. Mr. Stewart's warning that the ever-increasing demand by the American consumers for anthracite substitutes will mean an increase in the price of these substitutes for those Canadians who have to depend on securing their fuel in small quantities as they need it and as they are able to pay for it.

THE MAJOR ISSUE.

Mr. Richard Lees' letter published last evening would seem to indicate either that Mr. Lees has not been reading the Examiner as closely as he might have or else that we have been unfortunate enough to have created an impression that was not intended.

The Examiner has never said that the two main issues of the municipal campaign are daylight saving and Sunday bathing; on the contrary, the Examiner has more than once in the last two weeks stated that the major issue before the electors hinged on the new Collegiate Institute question.

It is our opinion—and we believe the opinion of the majority of our readers—that this question should be submitted to the ratepayers.

It will then become the duty of the Board of Education to convince the people that the building programme proposed by the Board is essential if Peterboro is to provide proper educational facilities for its children.

There has not been enough done to educate the citizens as to the necessity of this extension project, and if a bylaw were to be submitted next year, the Board would be given a chance to drive home to the people the need of action.

It should be remembered that it has taken some years to convince the majority of the Board of Education that the programme now endorsed represents the best solution of Peterboro's educational problems.

That being so, it is not surprising to find opposition in many circles to the projected undertaking.

Daylight saving and Sunday bathing are, of course, not issues as affecting the election of candidates; they are, as the Examiner considers it, already made plain, questions that are to be settled by the people themselves, and the first especially is of considerable importance because every man, woman and child in the city will be affected by the passing of a daylight saving measure.

VOTING AT MUNICIPAL ELECTIONS.

History is an open page which tells many tragic stories of the fight waged through generations for responsible government. Yet, with these victories won, how often the public has become indifferent to their responsibilities.

During recent years, this apathy has displayed itself conspicuously in Canada. The franchise, so dearly bought and paid for by our ancestors, has been held in such little regard that returns following elections are frequently startling in the small percentage of votes represented.

The electorate should be awakened from its lethargy. Taxpayers in a municipality are equivalent to shareholders in a business enterprise. An analysis of the investment in civic works, of the expenditures for municipal services, will show the interest which each individual citizen has at stake, but what part is every man and woman taking in the community enterprise?

An examination of the record will show that efficiency in ballot expression has steadily declined, while the investment has increased. Only through the ballot can electors have a real control over the quality and cost of their civic services.

The Ontario Associated Boards of Trade and Chambers of Commerce at their fourteenth annual meeting adopted a resolution to urge upon every one the necessity for exercising the franchise. This movement is non-political, the object to get the citizens to the polls. How they shall vote on any question or for what candidate is the business entirely of the individual.

The slogan, "Vote as you like but vote," is well taken, and is recommended for the thoughtful attention of all citizens as the municipal election draws near.

ADOLESCENT ACT.

Protest made by the Canadian Council on Child Welfare to Premier Ferguson against the proposal of the Toronto Board of Education to make compulsory the attendance at night classes of day-time exempt adolescents was unnecessary, it is revealed, the Prime Minister, who is also the Minister of Education, having in mind an amendment to the Act that will permit of total exemption in cases of hardship, says the Hamilton Spectator. The Adolescent Act has conclusively proven itself to be a splendid piece of legislation and there is always a danger of spoiling good legislation by tinkering with it, but Premier Ferguson has not been unmindful of this and, it is revealed, has guarded against it. His plan is to have a court of appeal, composed of but one official, whose responsibility it will be to decide whether appellants are entitled to total exemption. If the child is a support of the family and his attendance at school would add to the distress of the family he will, under the terms of the amendment, be relieved of the necessity of completing his education. This amendment will eradicate the one feature of the Act that has been open to criticism. The Adolescent Act was placed on the statute books at a time when depression enveloped the country and unemployment was epidemic. The natural result was that problems confronted the administrators of the Act that will not be encountered in normal times. In many homes in Hamilton the money being brought in by the youngsters is all the family has to depend on. To prohibit these adolescents from working and compel them to continue their studies would be inhuman. When, however, there are jobs for all the breadwinners, the Adolescent Act will really come into its own. And many of the boys and girls of today, who otherwise would have finished up in blind-alley jobs, will come to the realization when they attain manhood and womanhood that they were in the hands of their friends when they were compelled to continue their studies.

ANALYZING UNEMPLOYMENT.

The Manitoba Free Press has been analyzing the figures of the relief given on account of unemployment, and comparing the winters of 1923-24 and 1924-25. The single men do not make up the unemployment problem, neither do those, as is often stated, who have just come to the country.

It was asked how long the applicants had lived in Manitoba, and how long they had been in Canada. Taking the 1924-25 figures, it is disclosed that while 386 asked relief who had been in Manitoba less than three months, 2,473 asked relief who had been in Manitoba more than ten years.

And while 21 asked relief who had been less than three months in Canada, 3,419 asked relief who had been in Canada for more than ten years.

It was also asked how long the applicants for relief had lived in Winnipeg, and this was the answer: 249 had lived in Winnipeg less than three months; 120 less than six months; 204 less than one year; 168 less than two years; 693 had lived in Winnipeg from two to ten years; and 1,266 had lived in Winnipeg for more than ten years.

These figures have brought the Free Press to conclude that there are married men with families, residents of the city for years, who come each winter to the relief department. During their productive months they have not been able to get anything ahead; their problem is the same one year as it is another. They have no other place to look for assistance, so they become regular visitors to the relief department.

The establishment of relief departments has served to bring these cases together; it does not indicate that there are more of them than in other years, but it does serve to show from correct work in collecting statistics that the problem of unemployment belongs to the city itself to a greater extent than was generally supposed, because we have been told many times that it came from outsiders rushing for winter cover.

The best sort of relief is work at reasonable wages, and the keeping of correct reports on those being assisted in this way forms an intelligent way of dealing fairly with the question. London's experience is no doubt similar to that of Winnipeg or any other city. Apart from very exceptional cases the men in need of relief prefer to have it in the way of wages given for work. In this way a city gets value for the money it spends and to a fair degree meets its unemployment situation. It is by far the best method yet devised.—London Advertiser.

EDITORIAL NOTES AND COMMENT.

Vote as you like, but vote.

The municipal campaign is taking on a certain liveliness in its last stages. If that means a larger vote the increased tempo will be appreciated.

Christmas tree candles caused the loss of four lives in Quebec. The local Fire Chief's warning against the use of candles for decorative purposes has thus been tragically justified.

Despite cold winds, they're still wearing 'em "knee plus ultra."—Border Cities Star.

A settlement of the anthracite coal strike will be welcomed by Ontario people, even if the end of the tie-up may come too late to save the situation for this winter.

Lieut. Doolittle, in flying 245 miles an hour in a seaplane, probably had no thought of living down his name.—Springfield Republican.

It is announced that airplanes to cost only $400 will soon be on the market. This will be good news for the undertaker.—Milwaukee Journal.

A famous counterfeiter by the name of Leopard has been caught in Philadelphia. He couldn't change his ten spots.—St. Catharines Standard.

Cabbage this season is scarce and high. But never mind. A little of it, cooked with the doors and windows shut, will smell like a whole lot.—Kingston Whig.

Mr. Burbank is said to be experimenting with the milkweed to get a substitute for the cow. Here's hoping he doesn't cross it with the water lily.—Boston Transcript.

Uncle Sam may never enter the World Court until he has to go there to plead not guilty.—Hamilton Herald.

Wise and Otherwise.

Light burdens, long borne, grow heavy. —Herbert.

* * *

The world is sore in need of men who can do things. —Hubbard.

* * *

For some must watch, while some must sleep: So runs the world away. —Shakespeare.

* * *

Success is counted sweetest By those who ne'er succeed. —Dickinson.

* * *

Few men have virtue to withstand the highest bidder. —Washington.

* * *

How often things occur by mere chance, which we dared not even to hope for. —Terence.

* * *

Books must follow sciences and not sciences books. —Bacon.

* * *

He that will not stoop for a pin will never be worth a pound. —Pepys.

* * *

Danger will wink at opportunity. —Milton.

* * *

The gods spare the afflicted and do not always oppress those who are unfortunate. —Ovid.

* * *

Brave men are brave from the very first. —Corneille.

A THOUGHT.

THE DAMNATION OF DEFINITION.

The dictionary is a dangerous book.

It is more dangerous, perhaps, than all the sex novels and subversive political tracts that keep the censors awake nights, because the dictionary is a symbol of our passion for definiton.

And next to muddled thinking the most dangerous form of mental activity is the practice of forcing everything into fixed and final definitions, and branding as heretic or traitor the man who later questions them.

It s a great day in a man's life when he learns that the most important things of life cannot be captured in neat definitions.

As Samuel Butler suggested, a definitions is an attempt to enclose a wilderness of idea within a wall of words; a definition is a kind of scratching around an idea, and the scratching usually leaves a sore spot.

John Jay Chapman has ventured the opinion that "Christianity persists because men reflect on Christ at odd moments." That is, because men reflect on Christ when they feel no responsibility to define or defend any doctrinal notion of Christ. In such moments they are free to feel the full impact of his stirring and stimulating personality. When they set out consciously to define Him they may fall into logic-chopping and miss the contagion of His personality.

We cannot capture infinite meanings in finite words.

Most of us are prisoners of the definitions we have inherited and the definitions we have ourselves drafted.

Definitions are useful as markers to show the road along which we have traveled in our intellectual and spiritual growth.

Definitions are dangerous when we clamp them down tightly over the future and command the future to operate within their limits.

Definitions are means of taking our latitude and longtitude, but they are not sailing charts for the future, if the future is to mean growth; if we are to sail on new seas and explore new lands. They may tell us how to get back home if we find our intellectual and spiritual adventures futile; but we must not allow them to keep us forever in the same port.

Politics, religion, education, law, business—every field of human aspiration and activity is weighted down and definitions that are straightjackets for men's minds and spirits.

We do not have to solve every problem for all time.

Most of the problems that harrass us will harrass our children and our children's children.

Life is an exciting adventure just because so many problems are apparently insoluble. We know that we shall always have a lot of unfinished business on hand.

A sense of the insolubility of most human problems will not turn real men into fatalists; it will turn them into men who with a wholesome doubt of the finalty of their definition will become spiritual adventurers blazing fresh trails for their children.—Glenn Frank.

HEADS AIR FORCE.

SIR JOHN U. SALMOND

Who will take command of Great Britain's air defence forces on January 1 as a separate unit of defence.

CANADA'S GIANT DRYDOCK

1. Skinner's Cove, Esquimalt, Site of Canada's Greatest Drydock.
2. Constructing Canada's $6,000,000 Drydock.
3. Canada's 1,150 ft. Drydock, Ready for Gates.
4. Canada's Giant Drydock Filled.
5. One of the 1,600-ton Drydock Gates, Made by Yarrows Limited, at Esquimalt, Victoria, B.C.

During the Great War the Dominion Government of Canada decided that it was necessary to have a drydock on the Pacific Coast big enough to take the largest ship afloat. After a very careful survey and consideration, Victoria was chosen as the obvious site; and the building of a huge drydock in Esquimalt Harbor, Victoria, was commenced in 1921. This giant basin, hewn out of the living rock, has cost approximately $6,000,000 and measures 1,150 feet long, 149 feet in width at the top, 126 feet at the bottom; its depth is 49 feet 5 inches, with 40 feet of water on sills at high water. The dock will take any ship afloat, or, if desired, can be devided into two section of 400 feet and 750 feet respectively. It is lined with concrete, with granite coping altars or steps, granite keel and bilge block seats, and is equipped with four caisson berths of granite.

To make ready for this dock, it was necessary to excavate 81,000 cubic yards of dredging, 41,000 cubic yards of earth excavation, and 350,000 cubic yards of rock excavation, while in the construction of the dock there was used 103,000 yards of concrete, 105,000 cubic feet of granite, 36,000 lbs. of wrought-iron, 141,000 lbs. of steel, 40,000 lineal feet of piping of various kinds, 1,800 tons of cast-iron, and approximately 2,500,000 tons of steel were used on the caissons.

The dock is to be finished early in 1926.

There is only one larger dock in the world, and that is the Commonwealth, at Boston, Mass., which is 29 feet longer.

The dock will be operated electrically. There are three 54-inch main pumps and two 22-inch auxiliary pumps, which empty the dock in four hours. The water is pumped out into the sea through a 600-foot tunnel measuring 9 feet by 14 feet.

When filled, the dock contains 42,000,000 gallons of water. The dock gates, which weigh 1,600 tons apiece, were constructed by Yarrows, Ltd., Esquimalt.

CATTLE, GRAIN AND PRODUCE

Peterboro—Toronto—Montreal Winnipeg

TORONTO LIVESTOCK

TORONTO, Dec. 29.—For export about 400 head were purchased on Monday and the buyers thought price quite steady. Killing steers cost $8 to $8.75, feeders $7.50 to $8; heifers $7.25 to $7.50, and bulls $5 to $5.75 a cwt. Rogers and Maybee have now made up this week's shipment, but will buy to carry for next week. One load of choice heavy steers sold to a packer on Monday for $9 a cwt.

Three loads of export steers, a direct shipment were weighed up to Rogers & Maybee at $8.50 a cwt. Butchers cattle were quite steady and mostly heifers. Nice bunches of useful 900 to 950-lb. heifers sold at $6.65 and a lot of 10 good medium quality brough $6.35 a cwt. Cows are light in supply and prices are steady to firmer. Three loads of stockers and feeders, 600 to 900 lbs. each, were sent out by Neil Coutts today from $5 to $5.50 a cwt. The cattle movement was quite active this morning and the market will likely be sold out today.

The light supply of calves is a guarantee of a steady market and any available surplus will be taken for Buffalo. Choice calves sold at 13 cents, good calves 12 cents and good mediums 11 cents a pound.

Light finished lambs are a good market at 14 cents a pound, but heavy and thin lambs have to coax buyers. Jack Cook thought he had a corner this morning and tried to get 15 cents for a bunch of 12 even ewes and wethers, but other arrivals compelled a sale at 14 1-4 cents a pound. Good butchers' sheep are 7 cents.

A good many of Monday's hogs sold at $13 a cwt, f.o.b. and packers' buyers were willing to admit this as today's price.

(Current Quotations.)		
Choice export steers	$8.40	$9.00
Fair to good steers	7.75	8.15
Baby beeves	9.00	12.00
Choice handyweight butchers' cattle	7.00	7.75
Good handy, butchers	6.00	6.75
Med. handy, butchers	5.25	5.75
Com. handy, butches	4.00	5.00
Choice to good 950 to 1,050-lb. feeders	6.50	7.50
Fair to good light feeders	4.00	4.50
Choice butchers' cows	5.25	6.00
Fair butchers' cows	4.50	5.00
Canners	2.25	2.50
Export bulls	5.25	6.00
Bologna bulls	3.25'	3.75
Springers, choice	70.00	100.00
Springers	40.00	50.00
Lambs, choice	13.50	14.00
Heavy sheep and bucks	4.50	5.50
Sheep, choice	6.75	2.50
Calves, good	12.00	13.00
Do., medium	9.00	10.50
Do., common	7.00	8.50
Do., grassers	5.00	5.00
Hogs, f.o.b.	13.00	.....
Do., fed and watered	13.60	.....
Do., off cars	14.00	.....

EGG PRICES

OTTAWA, Dec. 29 (Canadian Press).—A sharp decline in fresh eggs from the high levels has taken place, which is earlier this season than usual. The opinion is the drop has been too sharp and it is quite probable there will be a reaction.

Toronto—Fresh specials, jobbing, 60, extras 58, firsts 55, storage extras 45, firsts 42, seconds 35.

Montreal — Ontario fresh extras selling 60, firsts 54 here. Heavy young turkeys 40 f.o.b.

Winnipeg—Market lower. Dealers quoting country shippers delivered extras 55, firsts 45, seconds 27.

CHICAGO GRAIN

CHICAGO, Dec. 29 (Canadian Press).—Exciting right about face action in the wheat market today suddenly resulted in 9 cents a bushel advance from prices current this morning. The advance quickly followed word that Secretary Hoover had said wheat is worth $8 a bushel as compared with British prices for rubber.

Both wheat and corn closed buoyant, wheat 1 3-4 to 6 1-2 cents net higher, new style, December, 1.87 to 1.89, and May 1.83 1-2 to 1.85. Corn finished 3 1-8 to 4 1-8 cents up; oats at 7-8 to 1 to 1 1-8c gain, and provisions showing a rise of 7 to 35 cents.

Violently in contrast with this outcome was the fact that before Secretary Hoover's allusion to $8 a bushel for wheat had gained any general publicity, the wheat market had been undergoing a pronounced setback, chiefly owing to a greater decline in Liverpool quotations today than Chicago traders were expecting. Notable weakness of prices here early were also induced by talk which was prevalent that stimulating factors such as the big reduction in the latest United States Government wheat crop estimate had already been over-discounted. Under such circumstances, support for the market was virtually absent, except after sharp declines in prices.

MONTREAL PRODUCE

MONTREAL, Dec. 29 (Canadian Press).—A steady feeling prevailed in the local market for strictly fresh eggs, and prices were unchanged. There was no change in the storage eggs situation, prices being steady with the movement up to the average for the season, which indicates that the consumption is keeping up. The receipts were 235 cases, as against 671 for the same day last week, and 123 for the corresponding day a year ago.

A very firm feeling prevails in the market for potatoes, and prices were fully maintained at the late advance noted, but the volume of business on spot showed no marked improvement owing to the fact that buyers in most cases have still fair stocks on hand and until these are worked off not much increased activity is expected.

The receipts of butter in Montreal were 100 packages, as agains 134 for the same day last week, and 528 for the corresponding day a year ago. The tone of the market was firm under a continued steady demand for supplies and a fair amount of business was done, which would indicate that stocks in second hands have been reduced to low level and that they are now being replenished.

The receipts of cheese in Montreal were 461 boxes, as compared with 342 for the same day last week, and 137 for the corresponding day a year ago. The market was without any special feature to note, business being slow in all directions and prices on spot for early makes were nominally quoted at 21 1-2c to 22c per lb., and current receipts at 18c to 18 1-2c per lb.

STERLING RATES

MONTREAL, Dec. 29 Canadian Press). — Sterling exchange rates were quoted here today as follows:

Sterling demand $4.85 1-4.

Sterling cables $4.85 3-4.

CAROLS AT APSLEY BY CHURCH CHOIR

St. George's Choristers Sang in Village.

APSLEY, Dec. 30.—St. George's Church choir followed the custom of previous years of singing carols on Christmas Eve, at various points in the village.

Personals.

Mrs. Bert Lean, with her sister, Mildred, is spending the holiday with their parents, Mr. and Mrs. W. Hales.

Mr. William James, a former resident of Apsley, and now living in Saskatchewan, is visiting his sons, Hubert and Owen.

Three weddings of local people took place in Peterborough during the last two weeks.

Mr. John Reynolds, of Bancroft, was on the village last week, purchasing furs from local trappers.

A big bear was secured by Robert McCauley between Apsley and Burleigh, last week.

Rev. C. A. G. Spence conducted service at Holy Trinity Church, Haultain, on Sunday morning, and in spite of the severe cold there was a good congregation present.

Just eighty letters were received by Santa Claus at Apsley, and every one of the senders received the thing asked for, except three, whose requests were beyond Santa's power. They, however, received a substitute which gave satisfaction.

SANTA CLAUS WAS WELCOME VISITOR

Surrounded By Admiring Kiddies During Visit to Deloro Hall.

MARMORA, Dec. 30.—Those attending the annual Christmas Tree held in Deloro Hall on Christmas Eve, and for which the Social and Dramatic Society of the village is responsible, viewed the most elaborate affair of its kind for miles around. At an early hour children of both day schools repeated various items rendered at the schools' concert on Monday. The basement of the Deloro Hall was crowded by an appreciative audience. In due time noise overhead signalled the descent of Santa Claus. The drawing back of the stage curtains revealed a beautiful improvised fireplace. In a second, it seemed the jovial old chap appeared through the fireplace and with the most graceful of somersaults, landed on his feet at the front of the stage to bow to the audience so warmly greeting him. The welcome visitor first occupied himself with organizing musical chairs for the juveniles most ready. Then, clambering to the floor of the hall, wee tots were given rides on his back around and around with aspirants for the honor clutching his garments.

Back to the stage the hero returned and bags filled with candies, nuts and an orange found their way into even the tiniest palms. A second series of joy-rides ensued and then Santa Claus clambered over the miniature fence surrounding the majestic and brilliantly illuminated tree and presents galore were showered around.

It is said that the attendance of children and adults exceeded that of any previous year.

TRENTON LADY 103 YEARS OLD

Mrs. Susan McCarmen is Still in Good Health Despite Great Age.

BORN IN TRENTON

COBOURG, Dec. 30.—One of the oldest residents of the lake front district is Mrs. Susan McCarmen, of Trenton, who, last Monday, celebrated her 103rd birthday. Mrs. McCarmen enjoys the distinction of being the first white child born in Trenton. She was the oldest of eleven children born to Mr. and Mrs. Hawley, of U.E. Loyalist descent, who went to what is now the town of Trenton to take up residence shortly before Mrs. McCarmen's birth. Mr. Hawley was Trenton's first postmaster, magistrate and reeve. He kept store in Trenton long before the advent of the railroad, when goods had to be all brought in sleighs in the winter time, and by wagon, stage-coach or boat, in the summer time. In his home there was held concerts and other entertainments to raise funds to help pay for the erection of the present St. George's Church. The river Trent, from which Trenton derives its name, was then spanned by a wooden bridge. It was in 1916 that the present five steel structure was built. Of her brothers and sisters there remain now only Mrs. D. Roblin, Toronto and Mrs. M. C. Francis, Trenton, with whom Mrs. McCarmen resides.

Rules for Longivity.

Although past the century mark, Mrs. McCarmen retains the use of her faculties, excepting that during the last two years her sight and hearing have failed some. She attributes her good health to wholesome food, regular hours and sensible dress, and has no use for late hours, fancy dishes, or the present day styles in women's clothes, which many affect.

STEELE-SMITH.

COBOURG, Dec. 30 (Special).—A marriage was solemnized on Saturday at Canton, Ont., at the home of the bride's parents, Mr. and Mrs. Thomas Smith, when their daughter, Dorothy Evelyn, was married to Mr. Arthur J. Steele.

The marriage took place at high noon, Rev. J. F. Lane officiating. Miss Margaret Pollard played the wedding march. The bride was attended by her friend Miss Elsie Little of Bewdley and looked charming in her wedding gown of ivory flat crepe with pearl trimming. She carried Ophelia roses. Mr. Bert Smith, brother of the bride was groomsman. The young couple received many beautiful gifts. They left after the wedding luncheon for a trip to western points.

SCHOOL REPORT

S. S. No. 1, ASPHODEL.

Christmas report of S. S. No. 1, Asphodel.

Westwood—

Sr. IV.—Della Drummond, Leta Slade.

Jr. IV.—Mary Brackenridge, Jessie Graham (absent), Ernest Pearson (absent).

Jr. III.—Bruce Graham (honours), Reta Dickson, Florence Steele, Alfred Hie, Arnold Steele (absent), Willis Douglas (absent).

Jr. II.—Jean Cummiskey, Oliver Hie Max Brackenridge, Annie Beavis.

Sr. I.—Jack Graham, Margaret Walsh Mary Steele, Janet Douglas.

Sr. Pr.—Martha Cummiskey, Marjorie Comstock, Marion Richardson, Russell Douglas.

Jr. Pr.—Leslie Sargent, Annie Walsh, Hilda Hie, Orville Richardson, Jimmie Beavis.

A Class.—Archie Beavis.

M. HINTON, Teacher.

PREPARING PROGRAMMES.

Miners and Operators Holding PreConference Sessions.

NEW YORK, Dec. 30 (Canadian Press).—Representatives of anthracite operators and miners met in separate hotels here today to prepare programmes for a joint meeting tomorrow, when another effort will be made to reach a settlement of the controversy which has stopped the output of hard coal since September 1st.

VOICE OF THE PEOPLE

SUNDAY BATHING.

The Editor of The Examiner:

Dear sir:

I do not consider it fitting that the pulpits of the city should be used for political propaganda, either municipal or of wider import. And it is just a question whether, if the Church has been consistently doing its duty, such propaganda should be necessary from any source or platform.

Surely the great aim of the Church should be the educating of the people's morals, and if the Church has so far failed in its teachings that the public leans toward the heinious crime of bathing on Sunday, then the Church should redouble its efforts to reclaim the strayed lambs instead of endeavouring to build legislative barb wire fences around the bathing beaches. If the will to do "wrong" is there it is easy to crawl through a fence, but if the education is well given then the indivdual will not desire the evil thing.

Let the ministers who oppose Sunday bathing sit down quietly and discuss honestly with themselves whether they have, during the past year, preached sermons calculated to inspire reverence for the Sabbath day. And if, instead, they have allowed their Churches to be turned into concert halls for the display of musical gymnastics, let them mend their ways from the first Sunday in the New Year and watch the effect

Has it occurred to them that the preaching of the Church may have had something to do with the sanctity in which the Sabbath was held in the days of their youth?

Yours truly,

D. E. WINSTON.

TOTAL PROGRESSIVE VOTE FELL FROM 769,387 TO 282,599 OCT. 29; 3,157,571 BALLOTS WERE MARKED

71.1 Per Cent. of Eligible Electors Exercised Their Franchise.

FINAL RETURNS.

Liberal Shrinkage Slight Compared With Loss of Members.

OTTAWA, Dec. 30 (Canadian Press).—An analysis of the popular vote cast in the general election of October 29 reveals that approximately 71.1 per cent. of those persons on the electoral list exercised the franchise. In the 1921 general election the estimate was that 70.3 per cent. of eligible voters cast ballots. The popular vote of the election this year was 3,157,571. This is 35,727 more than the popular vote of 1921. It is assumed by electoral officials that the numbers on the eligible lists have not changed materially since 1921, when there were 4,435,310.

The official figures of the total vote cast issued Monday do not give the votes secured by parties. The Canadian Press calculations of the total votes by parties in 1921 and in 1925 is as follows:

	1921	1925
Lib.	1,296,723	1,266,534
Con.	971,502	1,467,596
Prog.	769,387	282,599
Ind. and Lab.	84,232	140,842

While the Liberal vote shows a comparatively small change, in 1921, 117 Liberals were returned to Parliament, and in 1925 there were 101. In 1921 the Conservative party secured 50 members on a popular ballot of 971,502, and in 1925, 117 members on a ballot of 1,467,596. The Progressive party fell from 769,387 votes, which sent 65 members to Parliament in 1921, to 282,599 votes, and 24 representatives in the House of Commons.

Independents Gained.

The Independent and Labor vote, when grouped, shows a notable increase in 1925. At the previous general election two members were elected and 1925 three members.

It is calculated that each Liberal member elected represents 12,330 Liberal votes; each Conservative member of Parliament elected, 12,535 Conservative votes; and each Progressive elected 11,304 votes.

By provinces the total votes are as follows: In Prince Edward Island 49,480 votes were cast to return four members to Parliament; in New Brunswick, 151,650 votes to return eleven members; in Nova Scotia, 220,687 votes to return fourteen members; Quebec, 803,566 votes were cast to elect 65 members; in Ontario 1,220,111 votes were cast to elect 82 members; in Manitoba, 178,996 votes for 17 members; in Saskatchewan, 198,504 votes for 21 members; in Alberta, 160,609 votes for 16 seats; in British Columbia, 182,718 ballots cast to elect 14 members; in the Yukon there were 1,250 votes for one seat.

FROM JAIL TO JAIL.

Winnipeg Imprisons Vancouver Fugitive.

VANCOUVER, B.C., Dec. 30 (Canadian Press)—A fugitive from the Oakalla Prison Farm and wanted here for molesting women, Wilfred Richards, whose actions recently instigated a general man hunt here, has been located in Winnipeg. City police received word yesterday that the man is serving a three months' sentence in the manitoba city jail for carrying a revolver.

Richards escaped from Oakalla when the automobile in which he was riding with a Victoria police officer stopped in front of the main entrance to the Oakalla prison farm.

Women's Peace-of-Mind

under trying hygienic conditions is assured this NEW way

A DANCE, a sheer gown to be worn; a difficult hygienic situation. You need no longer give this complication a second thought.

The hazards of the old-time sanitary pad have been supplanted with a protection both absolute and exquisite.

It is called "KOTEX" . . . five times as absorbent as ordinary cotton pads.

Absorbs and deodorizes at the same time. Thus ending ALL fear of offending.

You discard it as easily as a piece of tissue. No laundry. No embarrassment.

You get it for a few cents at any drug or department store simply by saying "KOTEX." Women ask for it without hesitancy.

Try Kotex. Comes 12 in a package. Proves old ways an unnecessary risk.

KOTEX

No laundry—discard like tissue

HEADS ROTARY.

Donald A. Adams of New Haven, Conn., and head of the International Rotary Club, who visited Canada recently.

SEAMEN'S LEADER GOING TO ENGLAND

Australian Aims to Form a New Union.

MELBOURNE, Australia, Dec. 30 (Canadian Press Cable via Reuter's).—Tom Walsh, president of the Australian Seamen's Union and chief leader of the recent British seamen's strike in Australia, has been granted a year's absence by the union. He intends going to England to organize a new union of seamen there.

President Tom Walsh and Secretary Jacob Johannsen of the Australian Seamen's Union were arrested in connection with the seamen's strike in Australia and ordered deported, but the case was fought in the courts and they won back their liberty. After their release they brought suit against the Australian Commonwealth Government and the Premier, Hon. Stanley M. Bruce, for damages for alleged illegal arrest and imprisonment. The action for damages has not yet been heard by the courts.

ACCLAMATION FOR MARMORA COUNCIL

John Reid Takes Place of Councillor Wright.

MARMORA, Dec. 30.—Marmora is spared the expense once more of a municipal election, other nominees retired so that the following are returned by acclamation: Reeve G. B. Airhart, Councillors F. Johnston, J. Reid, D. E. Bell, A. Sweet; Public School Trustees R. Warren, W. D. Donnelly, C. W. Gladney; Hydro Commissioner H. R. Pearce.

Councillor John Reid returns to the Council in place of the retiring Councillor H. Wright. C. W. Gladney replaces Mrs. C. A. Bleeker on the School Board.

In Rawdon Township an election is imminent, the following having qualified: Reeve G. A. Bailey, Chas. W. Thompson, Deputy Reeve Ernest Brown. Acclamation for Council: W. J. Bateman, J. J. Johnston, W. McInroy, W. Stiles, G. E. Thompson.

Marmora Township.

Marmora Township Council, under Reeve R. Bonter, has been re-elected by acclamation at the nomination meeting at the Town Hall on Mnday afternoon. The Council consists of Reeve R. Bonter, Councillors L. Neal, I. McCoy, W. D. Nickle and H. Moloney.

No Election in Deloro.

Nominations for Deloro village were held on Monday between noon and one o'clock. They resulted in Reeve S. B. Wright and last year's Council, comprising Councillors F. A. Bapty, R. A. Elliott, H. A. McNally and J. Hemphill being re-elected by acclamation. Messrs. W. Regan, W. Williams and R. Scott were nominated as School Trustees, the latter replacing Mr. H. F. Berry, who was not seeking re-election.

COMMUNISM MUST BEGIN IN OWN HOME

Winnipeg "Red" Neglected Wife and Family.

WINNIPEG, Man., Dec. 30 (Canadian Press).—John Peabody is so busy teaching children the principles of Communism and distributing propaganda that he has no time to stay home nights with his wife and nine children; neither has he contributed to their support, according to the story told in Police Court yesterday.

Peabody, who is a window cleaner when he works, was advised to use some of his energy in supporting his family, also to pay Mrs. Peabody $25 a month, commencing on January 15.

The Christmas feast should not involve a post-Christmas fast.

DONATION GIVEN VICTORIAN ORDER

Nurses Have Received $25,000 From A. R. McNichol.

AS ENDOWMENT

WINNIPEG, Man., Dec. 30.—(Canadian Press).—A. R. McNichol has given $25,000 to the Victorian Order of Nurses by request of the board. The money will be placed in trust with the Winnipeg Foundation in the form of an endowment, the income to be paid annually to the Victorian Order.

MINERS OPPOSE ARBITRATION IN TRUCE PARLEYS

Have Not Changed Attitude On That Point Since Strike Began.

PLANS CONSIDERED.

Operators Want Long Term Agreement and Avoidance of Deadlocks.

NEW YORK, Dec. 30 (Canadian Press).—A plan for the settlement of the strike in the anthracite coal fields of the United States, presented Tuesday by Alvan Harkle, chairman of a joint wage conference meeting here, was opposed by the mine workers on the ground that it contained an arbitration feature. The miners stated that they were as much opposed to arbitration today as they had been since the inception of the strike on September 1 last.

The following agreed statement was issued by the joint conference last night:

"The various plans heretofore submitted were made part of the record. It was agreed that all plans could be brought before the conference. Among the plans offered were the following:

"Plan of Governor Pinchot; the legislators' plans; the engineers' plan, and the answer of the miners thereto. The letters and correspondence of priests for and against arbitration were made part of the record. Letters from the Panther Creek Business Men's Association and Scranton ministers also were entered in the record.

Men Want Pinchot Plan.

"Chairman Alvan Markle submitted a plan for the settlement of the strike. The plan was discussed at length. The miners voiced opposition to certain parts of it, claiming it was arbitration. The chairman said the plan did not amount to arbitration. There was discussion of the Pinchot plan. The miners argued that the Pinchot plan offered a constructive plan for settlement, while the operators claimed that the Pinchot plan was destructive and unworkable.

"The miners stated that they were as much opposed to arbitration today as they were four months ago and will continue in their opposition.

"The attitude of the operators was that an acceptable plan should provide for a long-term agreement, provision for wage adjustments if economic conditions require, and some means of avoiding deadlocks in case of disagreements."

THREE GET YEAR EACH.

OTTAWA, Dec. 30.—Sentences of one year's imprisonment in the Ontario Reformatory were imposed in police court here Tuesday on each of three offenders under the Narcotic Drugs Act. The three sentenced were Dr. Paul E. Marier, Hull, Que.; Percy Montgomery, of no fixed address; and Albert Heckwith of Ottawa.

When You Feel a Cold Coming On

Take Laxative **Bromo Quinine** tablets

to work off the cause and to fortify the system against an attack of Grip or Influenza. A Safe and Proven Remedy. Price 30c.

The box bears this signature

E. W. Grove

Made in Canada.

DOMINION COMMAND OFFICES OF G.W.V.A. CONTINUE VETS SERVICE

Until Merged With the Proposed Canadian Legion.

EXECUTIVE MEETS.

OTTAWA, December 30. — Canadian Press. — The Dominion Command Officer of the Great War Veterans' Association and the Veterans' Adjustment Service Bureau at Ottawa will be continued in operation with the present personnel until the new united organization is prepared to assume direction.

This decision was reached at a meeting of the Dominion Executive of the G.W.V.A. presided over by the Dominion president, Lieut-General Sir Richard Turner, V.C., here Tuesday. Representatives of the various provinces have undertaken to raise the funds required. C. G. MacNeil was asked to remain as Dominion secretary treasurer and will devote his attention to special work in various parts of the country preparatory to the G.W.V.A. becoming merged in the new association.

Besides General Turner those attending the meeting included Dr. W. D. Sharpe of Brampton, past Dominion president; Lieut. I. James McCara, Regina, Dominion first vice-president; Lieut.-Col. C. E. Edgett, D.S.O. of Vernon, V.C., Alex. Walker, Calgary, Provincial President of the G.W.V.A. in Alberta; Lieut.-Col. L. R. Lafleche, A.D.C., D.S.O., Ottawa; Lieut-Col R. L. Calder, V.C., of Montreal.

The concensus of opinion was that discontinuance of the adjustment service at this time would entail great hardship to a large number of disabled veterans, widows and dependents whose claims for pensions, treatment and other matters are now in process of adjustment.

The executive also felt that the task of drawing together all veterans of Canada into one organization would be greatly advanced if the adjustment work could be turned over intact to the new body.

LINDSAY CONSTABLE DEFENSE WITNESS IN LICENSE INSPECTOR'S LIQUOR ACTION

Contradictory Evidence as to Sobriety of Man on Drunk Charge.

CASE DISMISSED.

LINDSAY, Dec. 30.—The spectacle of a police officer giving evidence for the defence in a charge laid by a license inspector was witnessed in the police court here this week. License Inspector Porter laid an information against a young man on the charge of drunkenness. The charge was a result of a fight in the rear of a lane on Kent Street on the evening of December 19th. The Inspector interrogated the accused, a young man named Blair, following the dispersal of the crowd that witnessed the melee, and in his evidence swore that Blair staggered on the street, that he smelled of liquor and that he was intoxicated. Blair told the Inspector that he was perfectly sober, and would go to a doctor where he could be examined regarding his sobriety. He met Night Constable Reeves a few minutes afterwards and asked the officer to pass judgment as to his condition and also to smell his breath to see if he could detect liquor. The officer declared that Blair was sober—that he had not been drinking, but was very noisy. He advised Blair to go home and behave himself.

Constable Reeves was called as a witness for the defence in the hearing of the charge of drunkenness, and while License Inspector Foster swore that Blair was under the influence of liquor, Constable Reeves swore to the contrary.

County Crown Attorney Anderson criticized the constable for his attitude in connection with the case, and also in appearing as a witness for the defence in an action laid by an officer of the law.

Police Magistrate Bradford, in dismissing the charge against the accused on the ground of insufficient evidence, said that he would seriously hesitate before he would believe that either officers would testify to what they believed to be wrong. The Magistrate in dismissing the case, pointed out that he did not in any way reflect on the integrity of the License Inspector.

REDS' REQUEST LESS RELIGION

London (Ont.) Communists Ignored By Board of Education.

NATIONAL MENACE.

LONDON, Ont., Dec. 30 (Canadian Press).—Declaring the Communist party to be a menace to Canada, members of the Board of Education yesterday refused to consider a communication from the local branch of that organization, asking for a reduction in the time devoted to religious study, cadet training and the complete elimination of home work in the city's schools.

The Board's attitude was led by Trustee Rev. R. D. Mess, war veteran, who said: "In public life I do not recognize any Communist party or any communication from such a body. I consider any such party a menace to our country and to British institutions. I move that the communication be returned without comment."

Trustee Kairnoross seconded and the motion carried.

What you get out of Christmas depends on what you put into it.

CAUSES SPECULATION.

Col. E. M. House, for a time President Wilson's confidential adviser, whose visit to President Coolidge is arousing speculation.

DELEGATE.

FREDERICK HUDD

Canadian Trade Commissioner in New York, and Canada's official delegate to the Pan-American Congress.

Wanted More Gobblers So Increased Local Staff

PINCHER CREEK, Alta., Dec. 30.—(By Canadian Press)—The Pincher Creek Co-operative Society is now rapidly establishing itself as an important centre of Christmas turkeys.

Among the recent shipments to leave for the Canadian market, was one of 1,000 birds, averaging 13 pounds each. The entire shipment was booked to British Columbia. As a result of the increased demand for gobblers, the local staff has been considerably augumented.

UNMARRIED GIRL ABANDONED BABY

She Had Neither Work, Money or Food.

WINNIPEG, Man., Dec. 30 (Canadian Press).—Without work, money or food, Marie Louise Barron, aged 19, is alleged to have abandoned her three weeks old baby boy on a vacant lot near the Royal Canadian Mounted Police Barracks here on Sunday morning, and yesterday faced a charge of "endangering its life," an offence which carries a maximum penalty of three years' imprisonment.

The baby, neatly dressed, was found by a police sergeant, blue with the cold, and near death. In another twenty minutes it would have been dead, according to physicians who examined it. The baby is reported as "getting along nicely."

In court, the case was remanded until to-morrow.

PENSIONS FOR NURSES.

Committee Has Prepared Draft Scheme For British Hospitals.

LONDON, Eng., Dec. 30.—(Canadian Press).—King Edward's Hospital Fund Committee has prepared a draft scheme of pensions for nurses and other officers in our great voluntary hospitals. Hospitals adopting it would contribute ten per cent. and the intending recipients five per cent. The normal pensions age would be nurses 55, officers 60.

BRIAND CALLED RADICAL BLUFF OF LEAVING HIM

Proposed To Replace Extreme Left Ministers if They Resigned.

HOLIDAY TRUCE.

Radical Ministers Not Subdued—Cabinet Needs Stable Majority.

PARIS, Dec. 30 — (Canadian Press).—Premier Briand yesterday avoided a threatened Cabinet crisis by boldly declaring that the resolution of Radical Ministers who threatened to leave the Government if M. Doumer's financial plans were adopted would be accepted "with regret, but without despair." His plain intimation that the departure of former Premier Herriot's friends would not be allowed to disrupt the Cabinet caused a sudden and complete transformation of the situation.

The Radicals accepted the Finance Minister's measures without a dissenting vote, and the decisive issue between the Government and the coalition of the Left, which seemed imminent for the past ten days, has been put off at least until the regular session of the Chamber on January 12.

"The spirit of Locarno has been introduced into the Cabinet," was the way M. Briand described his victory over the recalcitrant Ministers after the meeting. There was a disposition in political circles, however, to regard the Premier's success as temporary. The Radical Ministers, it was argued in the lobbies of the Chamber, had been out-generalled, but not subdued. They preferred to remain in the Cabinet rather than furnish a chance for the head of the Government to enlarge his majority in the Chamber by putting representatives of other groups in their places.

Suggest New Elections.

The fight will begin again when the Chamber meets after the holidays, and will continue even if it is necessary to form new groupings of the parties that will give the Cabinet a stable majority, bent upon solving the difficulties of the hour without regard to party interests. There are still many party leaders who consider that this can be accomplished only after dissolution of the Chamber and new elections.

The groups of the Left seem to have had this eventuality in view in the moves they made the past week, and the measures they are prepared to present in opposition to the Government's financial bills are so framed as to furnish campaign material. They carefully avoid afflicting the taxpayers with new burdens, limiting their effort to provisions for balancing the budget, without reducing the debt.

Doumer's Measure.

M. Doumer has met them in a way, for the principal source of revenue under his bills will be indirect through a special stamp tax on commercial transactions. The bills as approved by the Cabinet, will, it is estimated, raise 8,500,000,000 francs (about $330,000,000) new revenue annually. Of this, 2,500,000,000 francs will go to the sinking fund to extinguish the short-term debt and 2,000,000,000 to reimburse advances from the Bank of France. The remainder will be devoted to balancing the budget and furnishing such surplus as would be calculated to avoid the danger of a recurring deficit through possible depreciation of the franc.

M. Doumer, however, figures that if the bills are passed as drawn up the franc will be steadied, so that the danger of further depreciation will be eliminated.

CHRISTMAS SERVICES.

Good Congregations at Both Services at Marmora.

MARMORA, Dec. 30.—The festival of the Nativity was observed at St. Paul's by Holy Communion at 8 a.m., and Holy Communion with sermon at 10 30 a.m. The church was beautifully and extensively decorated with the usual Christmas flowers and evergreens, mingled with artificial decorations. There was a fair number at each service. Mrs. H. R. Pearce presided at the organ for the latter service. Bright Christmas hymns were sung and the rector delivered an appropriate sermon on John 1, verses 1 and 14, dwelling particularly on the words, "The Word Was Made Flesh."

RECORD ROOT CROPS.

Horace Johnston Has Never Experienced an Actual Crop Failure.

CHAMPION, Alta., Dec. 30.—(By Canadian Press)—Western Canada's agricultural history abounds with records of enormous wheat yields per acre, but this district advances the name of Horace Johnson, an old-timer of the Champion community, for the title of the most consistent producer of good crops.

For more than twenty years Mr. Johnson has farmed in this district and according to figures he has kept, has averged a yield of about twenty-eight bushels to the acre during the entire period. Mr. Johnson has never experienced a crop failure although he has suffered losses similar to other farmers from natural causes.

TO PAINT QUEEN'S PORTRAIT

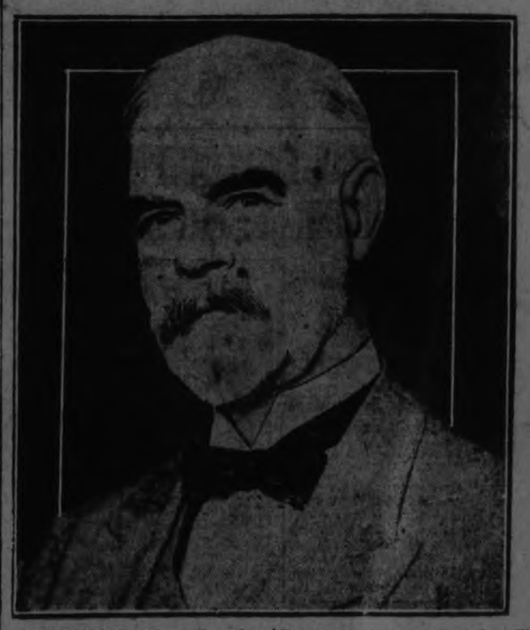

Arthur Nowell, famous American portrait painter, has been commissioned by the Queen to paint her portrait and is about to sail for England to start work on it. The Queen recently purchased from the Fearon galleries, New York, Mr. Nowell's portrait of the King.

CHINESE NEWSPAPERS

By RANDALL GOULD
(United Press Staff Correspondent)

PEKING (By mail to the United Press)—For every Chinese newspaper in Peking there is two news agencies.

This fact has become known through activities of Government officials who, ordinarily indifferent to the compilation of statistics, have suddenly started to collect them as regards the press because a propaganda find of some $500,000 Mex must be distributed as subsidies during this winter.

As a result of their efforts it is learned that, in round numbers, there are 60 Chinese newspapers in the capital and 120 Chinese news agencies. Round numbers are necessary because both papers and agencies spring up and die out so rapidly that no total stands good for more than a day or two.

Although foreign papers and agencies do not come within the scope of the journalistic "slush fund," it is noted that their numbers are no less startling in comparison. At present Peking has four daily newspapers published in English, while there are about 10 news agencies putting forth English reports.

Does it embarrass you to select and choose from stock on the shop counter? Read the advertisements. They put before you the best of the world's products which you can pick from before you go a-shopping.

WORD OF DEATH FOLLOWS GREETING

Former Kingston Man Dies Shortly After Sending a Christmas Message.

KINGSTON, Dec. 29 (Special).—David H. McRae, a former prominent business man here, died suddenly in Chicago. His relatives here got word of his death a few hours after they had received Christmas greetings from him. Deceased was the third son of the late W. R. McRae, and acted as sales manager for the old firm of wholesale grocers, W. R. McRae & Co. He was widely known all over Eastern Ontario.

LEAGUE TO OPERATE.

Kingston, Picton and Napanee in Bay of Quinte Circuit Again.

KINGSTON, Dec. 29 (Special).—It is expected that the Bay of Quinte Hockey League will open again this season with Kingston, Picton and Napanee in the race.

FATALLY BURNED IN FRONT OF GRATE.

PENSACOLA, Fla., Dec. 30.—Rosalie Chance, aged three, was burned to death, and Bessie Burkhardt, six, seriously burned, when their clothing caught fire from an open grate here.

There is a difference in Records

Brunswick RECORDS *are better*

2979 "Headin' for Home" —Fox Trots by
"I Never Knew" ISHAM JONES AND REGENT CLUB ORCHESTRAS.

2971 "You Told Me to Go" —Tenor with Violin and Guitar,
"Hold Me in Your Arms" CHARLES KALEY.

2983 "I Do! Do You?" —Fox Trots by PAUL
"Dreaming of Tomorrow" ASH AND HIS ORCHESTRA.

2987 "Sleepy Time Gal"—Violin Solo by
"Sometime" FREDERICK FRADKIN.

2985 "Let's Wander Away"
"Someone's Stolen Me Sweet, Sweet Baby"
—Fox Trots by BENNIE KRUEGER'S ORCHESTRA.

50069 "Clair de Lune" (Moonlight)
"Reflets Dan L'eau" (Reflections in the Water)
—Pianoforte Solos by LEOPOLD GODOWSKY.

—And every selection you may ask for is on Brunswick Records

J. M. GREENE MUSIC CO., Ltd.

Home of Good Music
Charlotte St.

FARM NEWS AND PROBLEMS

A HAPPY AND PROSPEROUS NEW YEAR TO OUR FARM READERS

BETTER MEASURING EQUIPMENT HELPS FARMER GET MORE PROFIT

Lack of Knowledge Caused Work in Dark Before.

HIGHER STANDARDS

Food Consumed and Milk Produced Are Carefully Checked.

A former governor of the State of Wisconsin is credited with the remark that the inside of a cow is the darkest place in the world. By this statement he meant that it has been harder to interpret the body processes of the dairy than those of any other animal, and indeed, until the invention of the Babcock test and the use of milk scales the dairy cow absolutely defied all efforts at an accurate estimate of her value. The farmer, totally in the dark as to the weight of food consumed by individual members of the herd, assumed that each cow ate the same quantity; yet reason should have dictated that this conclusion was incorrect. The full pail constituted the sole criterion of dairy value; whether the pail was full for three months only, or whether there were two inches of foam on top of the milk were questions which received scant att[illegible]

[illegible] Standards.

But time has brought about new deas and higher standards of production. The advent of the scientific agriculturist has resulted in a careful scrutiny of the returns given the cow for her board and lodging. Her every act is checked and assigned a monetary value. Her milk is weighed, then tested for butter-fat. In all well equipped dairies there is a milk room which, with its usual equipment, is the first crucible in which each animal is tried. Experience has shown that emphasis must be placed upon the single animal. In many dairies it has been discovered that, if three unremunerative cows are thrown out, the annual profit on the rest of the herd will be from five to ten dollars more per cow.

The essential testing tools of the milk-room are the milk scales, the milk sheet, and the cupboard for composite samples. The two former items make possible the keeping of a permanent record of the production of a single cow over a long period of time.

The Sample Cupboard.

But the sample cupboard is also of primary importance, since the richness of milk of different cows often shows great variation. For instance, Jerseys and Guernseys may give milk testing as high as 6 per cent of butter-fat, while good Holsteins may run as low as two per cent. Of course butter-fat constitutes only a portion of the nutrients in milk; the skimmed milk is also valuable. But its food value is in direct proportion to the butter-fat of the given sample, therefore it is both customary and fair to use the amount of cream on milk as an index of its worth as food.

During a month of 31 days each cow gives 62 different messes of milk, no two of which are absolutely identical in proportion of butter-fat. Despite this fact, it has been found that if four successive milkings are tested and an average is struck, this average will be identical with that of all the milkings in 95 cases out of every hundred. This two-day method of sampling is followed almost exclusively and is used by practically all the breed associations in their conduct of semi-official tests.

Milk An Emulsion.

Milk is a typical emulsion, containing tiny spherical particles of fat, which are free to go wherever forces pull them in the fluid. It will readily be seen that the time between the beginning and conclusion of milk drawing is sufficient to give the droplets of lighter fat a chance to collect on the heavier fluid, so that, when the milker gets the pail and its contents to the milk room, the top milk is richer than the milk in the bottom of the pail. In taking a sample of milk for testing, an attempt is made at even distribution of fat; the milk is thoroughly stirred before the sample dipperful is ladled out into the particular cow's sample jar, and the jar is sealed to prevent the evaporation of water. This sampling is carried on for four milkings or through two days each month, then the milk is tested and the resulting percentage is placed on the milk sheet below the total quantity of milk delivered by that cow during the month.

Cow's Balance Sheet.

With these data on hand for an entire year, each cow's gross earnings are fully known. But net earnings alone can tell the story of profit and loss, and the dairyman must balance the cost through its sale. In order to do this, the raw materials consumed by individual cows must be definitely known.

Cows eat roughages and concentrates. In feeding roughages, the dairyman gives the cow as much as she is able to clean up. When, after several days of investigation, he has determined what quantity a cow eats daily, that quantity becomes her allowance and is recorded as such.

Concentrates.

The same method is pursued with the concentrates, except that as each animal shows a distinct appetite for a different mixture, the feeder experiments until he gets just what the cow likes. This mixture is then recorded and delivered to her daily. If, for any reason, one of the feeds cannot be secured, another is substituted and the cost of the substitute is charged against the cow in lieu of the other feed.

Lesser Items Considered.

In some ultra scientific farms, the value of bedding is charged against the animals. The manure is taken as being equal to the care of the cow. Thus these two items balance each other. An arbitrary sum is reckoned for depreciation of barns and equipment, this being based on the probable duration of the period of usefulness of such barns and equipment.

Some of this may seem pedantic, but it is directly in line with the principles of the shrewd business man. Dairy cows are like so many factories; some of them are efficient, many of them are wasteful and go bankrupt. The intelligent manufacturer takes all the factors into consideration; he compares the cost of production, including raw materials and labor, with the selling price; if the selling price be greater, well and good. Why should not the farmer act similarly, even to the most minute details?

The milk record, the feed record, the test record,—these constitute the jury before which the dairy cow must state her case. Failure to convince these jurymen of the validity of her plea means for her an early interview with the butcher and a summons to serve mankind in a capacity other than that of a milk producer.

A GREAT CANADIAN.

J. C. Mitchell, three times winner of the sweepstakes for the world's best wheat at the Chicago International Grain and Hay Exhibition. In addition Mr. Mitchell specializes in other farm seeds such as field peas and potatoes, and is increasing the quality and quantity of the prod cts.

VITAMINS NEW ELEMENT NAME

Explains Many Live Stock Problems That Are Old.

VERY IMPORTANT.

(Contributed by Ontario Department of Agriculture, Toronto.)

Young animals reared in nature's way, where the mother was free to select and pick up the food plants that her instinct lead her to, did not suffer from the nutritional disease common to young animals reared under domestication. All men have not learned the simple lesson from nature, taught to those willing to observe the unrestrained young animal that instinctively basks in the sun and eats green plants. Man's way of herding animals and poultry together in dark yards and stables and the use of fried feeds that do not carry the vitamins necessary to proper nutrition, have too often resulted disastrously for the young animal. Sunshine supplies something dry feeds frequently fail to supply, the necessary something required for proper development.

Calves, pigs and chickens that are born apparently strong, fail to develop properly unless they get in their daily feed the mysterious food elements that we speak of as vitamins. Diseases due to improper feeding have been recognized for many years, but exact knowledge of the lacking elements have been known but a short time.

Vitamin A is soluble in fat and is called fat soluble A. It is present in greatest amount in butter, yolk of eggs, green leaves, yellow corn, green alfalfa and cod liver oil. Young animals given feeds that are absolutely lacking in Vitamin A develop a sore eye condition called Xerophthalmia. Chickens lose weight, the comb becomes pale, the feathers ruffled and show progressive muscular weakness. A white exudate collects in the eye. On post mortem, birds that have developed this nutritional disease show small white or yellowish raised nodules in the tissue about the size of a millet seed and irregular in outline. These lesions are scattered over the surface of the oesophagus. In addition to the nodules in the oesophagus, birds suffering from Vitamin A deficiency may show characteristic changes in the kidneys. They are enlarged, pale in color, and streaked with a network of white lines. Occasionally there is a general distribution of urates throughout the body and the surface of the intestinal organs appear as if sprinkled with flour. The use of green feeds, yellow corn or cod liver oil prevents the condition.

Vitamin B also known as water soluble B. This vitamin is present in green leaves, fruit, eggs, yeast, and the covering of most grains. Its presence in the feed prevents polyneuritis in poultry, and beriberi in man. In birds, the disease is characterized by nervousness and inability to co-ordinate muscular movements. Paralysis of the legs, frequent and sometimes paralysis of the muscles of the neck. The internal organs appear shrunken and darker in color than normal. The muscle tissue is also darker in color than normal. The free use of foods, such as milk, fruit, tubers, green plants, bran and germ meal, prevents the antiheur tic condition.

Vitamin C. The lack of this vitamin in the food leads to the disease known as scurvy. It is usually called the anti-scorbutic vitamin. The main sources of Vitamin C are fresh green vegetables, citrus fruits and to a limited extent in fresh meat, tubers and fresh milk. In poultry, the deficiency is shown in a general unthrifty condition of the feathers. In man, the symptoms are too well known to need mention here.

Vitamin D. The presence of this vitamin in the food prevents the condition known as rickets or leg weakness in young chicks, children and young pigs. This vitamin is present in green leaves, milk and cod liver oil. One per cent. of cod liver oil added to the chick's ration will prevent leg weakness. Ricksts may also be prevented by exploding the young to bright sunshine, the ultra violet may be absorbed by the skin and have its influence on body metabolism.

A mixed diet for man, containing in addition to cereals and green vegetables, also some milk and fresh meat, is the best safeguard against the possibility of a vitamin deficiency, and, furthermore, insures an adequate supply of inorganic salts and protein of proper biologie. For animals, green feeds in season, well saved legume hay and roots for the rest of the year, and sunshine all the time. For poultry, green foods, milk, yellow corn and sunshine all the time will keep nutritional diseases away.—L. Stevenson, Dept. of Extension, O. A. College, Guelph.

FACTORIES NEAR BURNBRAE SHOW SPLENDID YEAR

Profits Were Good at All Cheese Factories in the District.

FEW LOSSES.

Turnips Caused Only Rejections For Several of the Makers.

BURNBRAE, Dec. 30.—The season of cheese factory annual meetings has descended on the vicinity again and Instructor Murray is kept busy attending them. On Thursday last Prince of Wales Cheese and Butter Co. held its annual event. This factory is owned by Instructor Murray, with Mr. Wm. Clark as president and secretary, and David Wallace, maker. The company had a very successful season with only slight loss from second grade. The totals are as follows:

Milk, 1,557,553 pounds.
Cheese, 130,923.
Butter-fat, 46,854.
Average pounds milk per pound cheese, 11.87.
Average price per pound cheese, 20.65c.
Average price per pound butter-fat, 53.17c.
Total money from cheese, $27,445.69.
Total money from whey cream, $606.46.

Menie Factory.

The annual meeting of Menie Cheese and Butter Co. was held on Friday afternoon. Only one loss was suffered and that from turnip flavour, so that the maker, F. M. Little, really has a 100 per cent. average. Totals are as follows:

Milk, 1,901,689 pounds.
Cheese, 162,892 pounds.
Butter-fat, 58,682.8 pounds.
Average milk per pound cheese, 11.67.
Average cheese per pound butter-fat, 2.77.
Average price per pound cheese, 20.92c.
Average price per pound butter-fat, 54.13c.
Total proceeds from cheese, $34,084.96.

Nineteen and one-half per cent. make from Menie factory were in special grade accounts for high average price.

Total proceeds from whey cream, $1,411.40. Whey cream paid off at $1.75 per standard.

Directors for 1926 are Robt. Linn, John Thompson, Geo. Ingram, Chas. Hutcheon, Allan Hutcheon. President, Wm. Rannie; secretary, W. S. Milne.

Rylstone Factory.

Rylstone Cheese and Butter Company's annual statement, presented at the meeting on Saturday afternoon, showed a good season's make. Mr. Fred Barnum, who has been president for eight years, has decided to retire, and Mr. Thos. Fry was elected to this office for 1926. Directors are: Alfred Barnum, Murray Meiklejohn, Willas Irwin, Will McKeown. Mr. A. C. Connor is secretary and Orrie Barton, maker.

The season's totals are:
Milk, 2,587,963 pounds.
Cheese, 227,180 pounds.
Average pounds milk per pound cheese, 11.36.
Average price per pound cheese, 20.73c.
Average price per pound butter-fat, 53.03c.
Total proceeds from cheese, $47,094.40.
Total proceeds from whey cream, $1339 from 3853.1 pounds fat.

Brae Factory.

The annual meeting of Brae Cheese and Butter Co. held on Saturday shows a substantial increase in all departments. Mr. Leslie Shillingham, maker for the past year, has had a remarkably successful season for his first, having only one loss from turnips, so that he, too, had really a 100 per cent. average. He has hired again for 1926. A pleasing feature of the meeting was the decision of the patrons to grant their maker a bonus of one-quarter mill on the year's make, or $27.82. Mr. Jas. Shillingham, who was present, thanked the patrons on behalf of his son. Mr. Joss, of N. D. C., Mr. Murray, instructor, Mr. Nicol, Bank of Montreal, and Jas. Irwin, cheese grader, were present, and spoke at some length.

Totals as follows:
Milk, 1,278,687.
Cheese, 110,068.5.
Butter-fat, 39,486.
Average milk per pound cheese, 11.61.
Average cheese per pound butter-fat, 2.76.
Average price per pound cheese, 20.72.
Average price per pound butter-fat, 51.71.
Total from cheese, $22,813.95.
Total from whey cream, $680.33.
Directors, Ed. Wilson, Percy Oddie, Bert Hay, Geo. Anderson, Bogart Linn. President, Malcolm Totton. Secretary, E. L. Anderson.

Hoards Factory.

Hoards Cheese and Butter Company's annual meeting was held on Monday afternoon. Mr. Andrew Heagle is president and secretary of this factory, which is one of the largest in the district. Mr. W. Remington is the very successful maker. Directors are, W. Hoard, Fred Jeffs, F. Bailey, W. Haig, E. McAdam, Will Potts.

Season's totals:
Milk, 2,729,512.
Cheese, 235,198.
Butter-fat, 85,163 pounds.
Average pounds milk per pound cheese, 11.60.
Average price per pound cheese, 20.77c.
Average price per pound butter-fat, 52.65c.
Total proceeds of cheese, $48,859.
Total proceeds of whey cream, $1,511.53.

Compliments of The Season

JUNIOR CHAMPION

Above is shown "Browndale Guard," the yearling bull owned by James and Stanley Douglas of Caledonia, Ontario, which won the junior championship at the International Stock Show in Chicago being beaten for the grand championship only by the Prince of Wales' "King of the Fairies." "Browndale Guard" also won championships in Toronto and in London.

ONTARIO TOOK MANY PRIZES AT NATIONAL SHOW

Showing of Holsteins Was Especially Fine This Year.

WON HERD PRIZE.

State Herd Prize Comes To Ontario Province—Department Selected Animals.

(Contributed by Ontario Department of Agriculture, Toronto.)

Ontario Holstein breeders have again won a notable success at the National Dairy Show, which this year was held in Indianapolis.

The Ontario breeders entered twenty-four animals—nine bulls and fifteen females, and showed their twenty-four animals against approximately three hundred of the cream of American herds.

These Ontario farmers through the excellence of their stock were able to win individual prizes on eighteen of the twenty-four animals shown. The six animals not winning prizes were made up of: four heifer calves, 1 bull calf, all of which were not as extreme in size as their American competitors, and consequently were hardly in a condition to compete in 1925, but another story might be told if these same calves were returned a year from now. The sixth animal, a four-year-old cow, while not winning a prize, stood eleventh in a class of seventeen, being just outside the prize money.

The complete report of the winnings shows that Ontario breeders won: 4 firsts, 3 seconds, 4 thirds, 2 fourths, 1 fifth, 2 sevenths, 1 eighth, 2 tenths, and, in addition, won the Senior and Grand Champion female, Junior Champion male and first in the State Herd, which is the most coveted prize put up by the National Dairy Exposition. The report of such winnings by representatives from the herds of Ontario should be an excellent advertisement for the breed and the breeders, and in this connection it is well to note that this notable achievement by Ontario men was made possible through the Ontario Department of Agriculture assisting the shipment of live stock to a foreign exhibition. The assistance given consists of payment of the freight on exhibits, payment of entry fees, and certain other expenses in connection with the dressing and advertising the exhibit.

It was generally conceded at Indianapolis that the Ontario exhibit was one of the most uniform, and of highest average quality in that great show of Holsteins. The exhibit was also well staged and altogether it was one of the most attractive points of interest in the exhibits at the exhibition.

Following is a list of the winnings:—

BULLS.

Class	Total Entries	Ontario Entries	Prizes Won	Name of Animal.	Exhibitor.
4 years old	16	0	0		
3 years old	7	1	2nd	Sir Frances Marcena Burke	D. A. McPhee, Vankleek Hill
2 years old	13	1	10th	King Paul Koradyke Pontiac	T. B. Reid, Kincardine
18 months	18	2	*1st	Sir Star Laura Segis	W. J. Elgie, S. Ste. Marie
			3rd	Abbekerk Sylvia Lad	J. W. Innis, Woodstock
1 year old	12	1	2nd	Count Paul Calamity Veeman	C. H. Cornwall, Norwich
Calf	33	4	7th	Bill Poativo	Haley and Lee, Springford
			8th	Ivan Burke of Crystal Spring	D. A. McPhee, Vankleek Hill
			10th	Sir Burke of Crystal Spring	D. A. McPhee, Vankleek Hill
			0		W. J. Elgis, S. Ste. Marie

*Belle Calamity Wayne was awarded the Senior and Grand Championship for cows and Sir Star Lawra Segis, the Junior Champ pionship for bulls.

COWS.

Class	Total Entries	Ontario Entries	Prizes Won	Name of Animal.	Exhibitor.
Aged	41	3	*1st	Belle Calamity Wayne	Haley and Lee, Springford
			3rd	Aaggie Sylvia	McGhee Bros., Beachville
			5th	Albertine Abbekerk DeKol	W. J. Elgie, S. Ste. Marie
4 years old	17	1	11th	Cornerlawn Queen Colontha Tidy	W. J. Elgie, S. Ste. Marie
3 years old	26	2	1st	Sprucedale Jemima	D. Smith & Son, Glanford
			3rd	Woodland Colantha Belle	Haley & Lee, Springford
2 years old	34	2	2nd	Aleartra Colantha Ormsby	J. W. Innis, Woodstock
			4th	Abbekerk Susie Girl	Haley & Lee, Springford
18 months	20	2	1st	Lady Posch Susie	Haley & Lee, Springford
			7th	Soo Midnight Abbekerk	W. J. Elgie, S. Ste. Marie
1 year old	20	1	3rd	Maggie Calamity Keyes	John J. Innis, Stratford
Calf	43	4	0		W. J. Elgie, D. Smith & Son, Haley & Lee, W. S. Schell, Woodstock
Yearly record cow under 4 yrs.	42	1	4th	Albertino Abbekerk DeKel	W. J. Elgie, S. Ste. Marie
State herd	6	1	1st	Ontario Holsteins	

DAIRY FARMING NOW BECOMING VERY IMPORTANT

Has Grown in Recent Years From Unimportant Industry.

YIELD INCREASED.

Average Cow Gives 30 Per Cent. More Milk Than Formerly.

During the past quarter of a century, dairy-farming in Ontario has advanced from a comparative unimportant sideline to the position of being, in some cases the most important revenue producing factor on the farm. In 1900 the number of dairy cows in the province was 976,124. Last year this number had risen to 1,170,010, an increase of 26%.

This jump in the figures is only part of the story. The change from the dual purpose animal to the specialized dairy cow has been followed by a rapid upward movement in the average production per cow. Twenty-five years ago, the average amount of milk per cow worked out at something in the neighbourhood of 3000 pounds of milk per annum. At present the annual yield per cow is estimated to be about 4000 pounds per animal—an increase of 33 1-3%. That there is still much room for improvement is made evident by a comparison with the annual milk production per cow of some of the European countries. The figures are: 5,666 pounds in Denmark, 5,934 pounds in Great Britain, 6,950 pounds in Switzerland and 7,585 pounds in Holland. These results have been brought about largely through the combined efforts of research workers and practical feeders, who have labored to establish recognized standards of feeding calculated to bring about maximum yields of milk and a sound condition of health. Of these, what has become known as the Wolf-Lehman standard has been adopted by most Ontario farmers, who have made a speciality of dairying. Under this method a 1000 pound cow, for example, giving 15 pounds of 4% milk, is fed 16.5 pounds of dry matter, 1.30 pounds of digestible protein and 10 pounds of digestible carbohydrates and fat. The amounts of feed vary with the percentage and quantity of milk produced, and with the weight of the animal. For every 100 pounds increase in the weight of the cow the dry matter is increased by 1.4 pounds, protein by .07 pound, and carbohydrates and fat by .72 pound.

What the Cow Needs.

An analysis of the ingredients found in milk throws a flood of light on the elements required by the cow if she is to maintain a high production in milk. Milk is made up of: water 87.2%; mineral 7%; protein 3.5%; sugar 4.9%; fat 3.7%.

A cow that gave 8000 pounds of milk in one year would thus have yielded 272 pounds of protein, 296 pounds of fat, 392 pounds of milk-sugar and 56 pounds of mineral matter. The carcase of a two-year old steer, finished for market and weighing 1,200 pounds, would contain 192 pounds of protein, 44.4 pounds of minera matter and 386.6 pounds of fat. Perusal of these figures shows that the cows give in milk more protein and mineral matter each year than the steer has been able to accumuate in its lifetime. Besides this the cow stores up great quantities of protein and mineral in developing the unborn calf.

That the cow may continue to yield these large quantities it is clear that her store requires to be continually replenished, and the food supplied must be rich in these elements. It is estimated that half of the cow's feed is used in building up and maintaining the body, the remainder being used in the production of milk. If the feed is deficient in the necessary ingredients, the milk supply will be reduced.

Three Important Factors.

Food value is largely determined by its composition, digestibility and palatability.

By composition is meant the amounts of different ingredients—proteids, carbohydrates, fat and mineral matter—essential in building of the body of the animal. Proteids for which there is absolutely no substitute, contain the necessary nitrogen and are required in the formation of muscle, hide, hair, and large quantities of them are diverted to the production of milk. Carbohydrates, the sugars and starches, along with the fat, supply the heat and energy and are the source of the fat in the milk.

The mineral matter is used to form bone and assist in the secretion of the fluids and juices, which are employed in the digestive tract, for the purpose of dissolving the solid foods into liquids.

The digestibility of feeds plays an important part in their value to the animal. Generally speaking, the more fibre or woody matter in the feed the harder it is to digest. Succulent feeds assist the animal in digesting the dry feeds which contain large quantities of fibre.

Closely related to the digestibility of a feed is its palatability. Animals differ somewhat in the amounts of certain feeds which they can digest. The feeder should always aim to provide a feed which caters to the likes of the animal. Variety in feeding also plays an important part in adding to palatability and consequently ensures better results.

Comparison of Feeds.

Oats and Canadian peas contain the highest percentage of protein. Barley contains less protein but is rich in carbohydrates and fat. Wheat is rich in all three, but makes a rather expensive meal when included in the bovine menu. Corn is low in protein, but has an abundance of carbohydrates and fat.

Concentrates.

Several by-products have come into favor as concentrates for cattle. Chief among them are bran, shorts and oil cake. Bran is specially useful for heavy milking cows and growing animals. Shorts, although richer than bran in the essential ingredients are less favored on account of the fact that they are heavier and more sticky. This reduces their value as cattle feed. Linseed oil or oil cake, is valuable as containing a large proportion of protein and has a laxative and conditioning effect on the animal body.

Roughages and Succulent Feeds.

Alfalfa Red Clover top the list as the favorite roughage feeds, the former especially making an excellent feed for young and growing cows. Corn silage and roots add considerable succulency to the feeds. Mangels and sugar beets are preferable to turnips, which taint the milk. When potatoes are cheap they are sometimes fed to live stock, but in the case of dairy cattle only in very small quantity. It is more than probable, in view of prices prevailing here and elsewhere, that the quantities supplied this winter will be mall indeed.

SEYMOUR TOWNSHIP FARMER TELLS OF TERRIFYING DREAM

Dreamed That He Was Chained to Holstein Cow Which Demanded Attention.

MONEY IN BUSINESS.

Twenty-six Cheese Factories in Seymour Township and Immediate Vicinity.

CAMPBELLFORD, Dec. 3[illegible].—One of those comparatively rare individuals, a Seymour farmer who is not engaged in the dairy business, is in the habit of relating a dream he had probably by way of explaining why he elects to stay out of an industry in which so many of his neighbors are engaged. While this farmer slept, there came to him a vision of a Holstein cow, to which he was shackled by a long chain. Everywhere the cow went he was forced to follow. The cow demanded regular attention at feeding and milking times and the owner was his more or less devoted slave. Then the dreamer awoke and the vision was dispelled.

Leads To Prosperity.

The Holstein cow in the vision would have led her owner in the flowery paths of prosperity had she been true to the record of the species. The man who dreamed may have been chained to his vocation but not more so than is the individual who follows any other line. Nothing worth while in life can be attained without concentrated effort and the dairy business is no exception. There is no getting away from the fact that there is money in that branch of farming. Plenty of figures can be quoted to prove it.

In Campbellford District.

In the dairy district which is under the jurisdiction of Instructor John A. Murray and which includes Seymour and parts of adjoining townships, there are 26 cheese factories. During six months of the season, from May 1 to November 1, the months for which Mr. Murray makes his official returns to the Department of Agriculture, these factories handled 40,419,943 pounds of milk and the output of cheese was 3,468,535 pounds. Every 11.65 pounds of milk made one pound of cheese, which sold during the season at an average price of 20.7 cents a pound. The 17,026 pounds of whey butter sold by these factories brought in an additional $5,809, and $17,434 worth of whey cream was disposed of. The sum of $6,481 was spent on the improvements made in the factories. The total output for the season, some of the factories running for more than the six months for which the above figures are given, will not fall far short of $1,000,000. In the district there are 960 patrons and when the net revenue is divided among them the average share of each will be something like $1,000.

A Banner Season.

This was a banner season in the dairy business as in the Campbellford district 10 per cent. more cheese was made than last year and the average price was 4 1-2 cents higher.

The following technical records will interest dairymen: In the Campbellford district the average was 2.74 pounds of cheese for every pound of butter fat; the average of all samples tested was 3.13 per cent., and there were 6,211 composite samples submitted to the test. Five patrons were paid on the plus two basis.

In Seymour Township.

Two years ago The Examiner in its review of the dairy business in Seymour Township for 1923 stated that the total value of the cheese sold was equal to 25 per cent. of the assessed value of the entire township. This year the dairy revenue has jumped to over one third of the township's valuation. Seymour is rated on the assessor's books at $1,139,856 and the total value of the cheese sold this season was $393,574.06. The business in 1924 showed an advance of 10 per cent. and of 15 per cent. this year. In a word, the 389 men in Seymour township engaged in the dairy business could, by pooling their interests, buy the entire municipality at its assessed value and pay the principal in three years. It is little wonder that Seymour is rated as the banner dairy township in Central Ontario.

Why Dairying Pays.

There are farmers in this district who own cows that yield them a revenue of $100 a year. When the season is ended the farmer still has the cow which in the present condition of the market would bring him in $150 if put up for sale. The farmer who sells a beef steer for say $40 has nothing left but his capital is depleted by that amount, just as is that of the man who sells a block of his woodlot or of the Province when the Government disposes of several thousand square miles of timber. Under the system of bookkeeping in favor in departmental circles, this may not be made clear but the fact remains.

Another argument in favor of dairying is that the farm on which it is conducted is constantly increasing in fertility.

All Foreign Money.

At least 95 per cent. of the $393,574—and if all the returns were in the total would exceed $400,000—which has been paid to the farmers for cheese this year, is money that has come from England as nearly all the cheese was sold in that country. It was brought in from outside to be spent here. The dairy farmers are doing perhaps more than any other business men to maintain the trade balance in favor of Canada. They may be chained to their work, as the dreamer above referred to says, but in the chain which binds them there are golden links.

Not All Velvet.

The conditions under which the dairy farmers of Canada carry on are not altogether in his favor when compared with those of other countries in competition with him. He is the victim of the shipping monopoly for one thing and of high insurance rates for another. As an example: It costs $1.32 to ship 100 pounds of cheese from Montreal to Liverpool, a distance of 3,087 miles. The New Zealand dairyman, 11,000 miles from Liverpool, can send 100 pounds of cheese to the latter market at a cost of $2.04, and climatic conditions are more favorable for dairying in New Zealand than here. The New Zealanders clubbed together and were thus able to exert sufficient influence to secure a reduction in the ocean rates. If they were charged on the same basis as the Canadians, that basis to be the distance from the market, the New Zealanders would pay $7.14 for every 100 pounds of cheese sent to Liverpool.

In New Zealand last year the dairymen, by united action, secured a reduction of $130,000 in insurance rates

RUSSIAN SETTLER.

Captain Taras Kartzoff. Above is shown a portrait of Captain Taras Kartzoff, former cavalry officer in one of the crack Russian regiments, and now of Toronto. He is bringing his fiancee to Canada within a short time, and, due to the restrictions of the immigration act, will be married in the immigration shed at Niagara Falls.

Calf Offered For Meat Had Never Tasted Water

CAMPBELLFORD, Dec. 30.—Herbert Wilson of East Seymour has probably raised the record calf to supply baby beef for those who prefer that article of diet for their Christmas dinner. This animal was butchered when it was four months and three days old, and dressed over 350 pounds. During its brief lifetime the calf never tasted water, the only liquid nourishment allowed it being its dam's milk. The carcass has been sold to G. W. Haig who had it on exhibition in his shop window before cutting it up and offering it for sale.

DECISION FOR T.N.O.

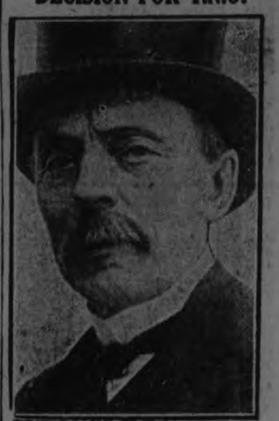

Mr. Justice Newcombe, who this week delivered the judgment of the supreme court of Canada to the effect that the Dominion Govtrnment has power to grant the T. and N.O. Railway a right of way into Rouyn, Quebec.

RUSH specials! specials! specials

BRASS MOVING SALE

EXTRA SALES-PEOPLE STORE OPEN 8.30 A.M. DAILY

Owing to the smallness of our store at 345 George street, we have leased a store at 329 George street, formerly Ed. Wright's. Our entire stock will be moved into it on Monday, but before we leave our old stand you will have the opportunity of participating in one of the greatest Gents' Furnishing Sales in the history of Peterboro. Remember, this is our last week at 345 George street. We wish you all the compliments of the season.

COME EARLY

Men's FLANNEL WORK SHIRTS 99c

COMBS. Turnbull's Un'rwear White or Natural 2.39

MEN'S TROUSERS 1.98 Others at $2.39

PENMAN'S MOTTLED FLEECE-LINED COMBINATIONS Regular $2.50 All Sizes 1.68

75c MEN'S GARTERS 43c
$1.50 DOZ. HANDKERCHIEFS 94c
$2.50 BOYS' GAUNTLETS $1.39
$5.00 RAW SILK SHIRTS $2.50

Silk Knitted Mufflers. All colors. Reg. $3.00 1.95

MEN'S FINE SHIRTS Percales, Soisettes, Madras and Oxfords, reg. $2.50 1.39 3 for $4.

WOOL SHIRTS AND DRAWERS, REG. $1.75 ..... 1.19

SHIRTS ENGLISH BROADCLOTH AND FORSYTH WOVEN FABRICS, REG. UP TO $3.45 ..... $1.95

Overcoats
All Wool, Big Roomy Wool Coats. All Sizes, a fraction of their Cost.
NOW IS YOUR CHANCE
$18.50

Heavy Jumbo Knit Work Sweaters - 2.45

MERINO COMBINATIONS REGULAR $2.50 ALL SIZES $1.69

Gloves LADIES' & BOYS' GREY, TAN AND SUEDE GLOVES, Reg. $3 50c

Men's Mackinaw Coats 6.95

MEN'S PYJAMAS REGULAR $3.00 VALUES ALL SIZES ALL COLORS 1.98

STANFIELD'S "RED LABEL" SHIRTS & DRAWERS 2.39 Regular $2.75.

WOOL MUFFLERS ALL COLORS 98c

75c SILK KNITTED TIES 25c
$2.00 MEN'S CHAMOIS GLOVES 98c
75c MEN'S BRACES 49c
$1.50 WOOL AND SILK & WOOL HOSE .. 88c

MEN'S OVERALLS WITH BIB BLACK AND BLUE $1.49

$4 DEERSKIN GLOVES $2.95

Work SHIRTS Blue Chambray, Black and White Drills, etc. Special .. 89c

Fleece-Lined SHIRTS AND DRAWERS 89c
MEN'S WORK HOSE 25c
LINED MOTOR GAUNTLETS 1.79
HORSE HIDE MITTS Lined 98c
Coat SWEATERS HEAVY JUMBO STITCH. REG. TO $9.00 ..... $6.50
MARK-CROSS SAFETY RAZORS, REG. $3.00 25c
LLAMA HOSE Regular 75c 49c
MEN'S SPATS Reg. $2.00 98c
STANFIELD'S COMBS. All Sizes 2.88
MEN'S CAPS Regular $2.00 94c

Men's Lined GLOVES REGULAR UP TO $3.00 GREY AND TAN ALL SIZES 1.79

BRASS

Any Soft Hat in Store $1.98

ENGLISH BROADCLOTH PYJAMAS REG. $4.50 $2.98

OLD STORE 345 GEORGE STREET
NEW STORE 329 GEORGE STREET

SHOP EARLY d. Wrights Old Stand

Wool FLANNEL Work SHIRTS $1.39 REGULAR $2.00

MUNICIPAL NOMINATIONS

HASTINGS VILLAGE.

HASTINGS, Dec. 30.—The present year of 1925 sees another municipal election in Hastings. Four citizens were nominated for the office of the Reeveship, and two out of the four running, namely, Dr. J. H. Hess, the present Reeve of the village, and Mr. A. E. Chapman.

Seven out of eight who were nominated for councillors are standing the election in the New Year: Messrs. James Stevenson, Jr., Neil McDonald, Wm. Lynch, Wm. Wellman, W. M. Fowlds, S. Hatherly, R. C. Doxsee.

KEENE.

KEENE, Dec. 30.—The nomination meeting for Reeve, Deputy-Reeve and Councillors was held in Keene Town Hall on Monday afternoon, when the hall was nearly filled by interested ratepayers. The old council of last year reviewed the work done. Mr. W. A. Anderson, Deputy-Reeve, taking up the county work in the absence of the Reeve, Mr. Morley Smithson, who was unable to be present owing to the serious illness of his father, Mr. Joshua Smithson.

There were only two nominations for Reeve: Mr. Smithson and Mr. F. A. Eason, but Mr. Eason, after a short speech, declared he would not run this year, thus leaving the Reeveship open for Mr. Smithson, who was declared elected by acclamation. W. A. Anderson was the only one nominated for Deputy-Reeve, and who also went in for another year by acclamation. Those nominated for Councillors were: S. Comrie, H. Reid, Wm. Devlin of last year's Council, and Alex. Huston, Percy Davidson and H. Humphries. Three councillors are all that are required, and unless some of them drop out there will be an election for councillors on Monday next. Both Mr. Anderson and Mr. Eason brought up the question of lighting all vehicles on the road, but opinion seemed to be divided among the audience on this question. The High School question came in for a considerable discussion. There is not room enough in Peterboro for all the pupils from Peterboro County, and quite a number of pupils are going to Campbellford, where the rate is much higher than Norwood and Peterboro. This will be the last year that a number of people have to pay for their telephones, which means quite an item off of their tax bill. The price for a 'phone installed was $88 cash, and if paid in installments it was $11.87 for ten-year payments, so there will only be the telephone operation costs for a number next year.

Percy Township.

At the nomination for the Percy township council after a quiet meeting and the nomination of John McCubbin and Herb Nelson for reeve, Peter Fairman, Jos. Sykes, Jr., and George Poole for Deputy Reeve and W. Herminston, P. Fairman, Oscar Laver, James Sykes, Jr., Alfred Merrells, James Lamey and Wm. Partridge, for councillors; it was decided to let the old council stand, namely: Reeve John McCubbin, Deputy Reeve, Herb Nelson, Councillors Oscar Laver, James Sykes, Jr., and G. Poole.

Nominations for Millbr and Council held on Mo cluded the following:

Reeve—W. T. Wood.

Councillors — J. R. Eakin Stinson, T. J. Lang, G. W. Sa A. A. Birchard, P. I. Bentley, T. Aiken, W. E. Ball, J. N. McGill, W. Tremaine.

The first four are the previous members, and it is as yet uncertain whether any of the others will qualify or not.

For School Board—L. W. Smith, J. A. Vance, Dr. L. J. Stuart and H. R. Armstrong. The first two were former members, and are up for re-election among the three to be added each year, C. Thorndyke having chosen to drop out this season.

Nominations for Reeve, Deputy-Reeve and Council for Cavan Township, held on Monday, resulted as follows:

Reeve —Stuart Fallis (acclamation).

Deputy-Reeve—George H. Hootan (acclamation).

Councillors—V. R. Hunter, R. J. McKnight, F. Elliott, W. J. Finney, T. H. Wood.

Hunter, McKnight and Hootan were the three councillors last year.

Warden J. L. McCamus resigned the Reeveship in favor of Stuart Fallis, former Deputy-Reeve.

OMEMEE, Dec. 30.— Reeve W. D. Stinson and Councillors S. A. Southworth, R. Poast, N. Magee and S. MacBain will form Omemee Council for 1926.

Michael Carroll is Reeve of Emily by acclamation. The following are seeking election for Council: George Griffin, J. Ashmore, Thomas Rice, Wesley Wilson, C. L. Lucas and B. O'Connell.

MAYORS ELECTED BY ACCLAMATION

Brampton, F. W. Weganest.
Alexandria, J. A. Laurin.
Bruce Mines—A. Grigg.
Chesley, W. B. Crug.
Clinton, Fred Jackson.
Goderich, H. J. A. McEwan.
Gravenhurst, A. Ditchburn.
Napanee, Dr. E. E. Ming.
Orangeville, W. G. Gillespie.
Perth, J. E. DeHerte.
Powassan, L. F. Robertson.
Vankleek Hill, J. Hartley.

HAVELOCK, ec. 30.—When the time expired at 9 o'clock Toesday evening for qualifying as candidates in the election for the Village of Havelock and Township of Belmont and Methuen, the following is a list of those who are in the field for eleition.

VILLAGE OF HAVELOCK

Reeve—W. T. Curtis and S. S. Joyce.

Council—R. E. Campney, James Scott, Alfred Spencer, James Ketchen, Firman Haig, David McAdam.

Board of Education—Dr. A. S. Thompson, D. A. Forde, Wm. Fraser, Geo. Rigby.

TOWNSHIP OF BELMONT AND METHUEN

Reeve—J. F. Breckenridge, W. E. Griffith.

Council—Ernest Spencer, Norris Whitney, G. B. Sanders, George Vansickle, Gilbert Steenburgh, A. D. Buchanan.

ECONOMIC LAWS CAUSE

CHICAGO, Dec. 30.—(Canadian Press).—Economic laws and not retaliatory measures are responsible for an increase in the price of flour in Great Britain. The millers of the United States have replied to the British suggestions that the wheat merchants of this country are seeking revenge for Britain's rubber monopoly. The present wheat price increase has its immediate cause in the wheat shortage in Argentina said John Crosby, president of the Washburn Crosby Mills at Minneapolis.

"The crops there failed heavily so that it is natural the price should go up a bit," Mr. Crosby said.

NEWS OF BETHANY

BETHANY, Dec. 30.—Miss Mabel Ryley of Toronto is the guest of Mr. and Mrs. H. H. Ryley for a few days.

Mrs. Ida Carscadden and son, Preston, went to Peterboro Saturday to visit with friends.

Misses Eva and Bertha Staples of Pontypool were guests of their sister, Mrs. Herb. Patterson for the week end.

Mr. and Mrs. F. W. Galbraith of Port Hope spent the week end with Mrs. Galbraith's mother, Mrs. J. Staples.

The service in the United Church on Sunday was in charge of the pastor, Rev. A. Poulter. His subject was the "Untried New Year." Taking his text from Joshua, 3rd chapter and part of the 4th and 5th verses, "Come not near unto it, that ye may know the way by which ye must go for ye have not passed this way heretofore. Sanctify yourselves; for tomorrow the Lord will do wonders among you." The New Year's hymns and anthem by the choir was all in keeping with the sermon. Commencing Monday, January 4th, a week of prayer is being observed and the pastor asked for the co-operation of the members in making the expected meetings of benefit to each individual and to the different organizations of the church.

For Wednesday afternoon and evening the board of management, consisting of the superintendent, teachers and pastor of the United Church has planned a sleigh ride, supper in the basement and a programme in the church, the chief item of which will be picture slides showing Henry Van Dyke's story of "The Other Wise Man", for the scholars and parents of the United Sunday school. All are welcome and a good attendance is expected.

Quite a number attended the nomination for reeve and coucillors for the township of Manvers on Monday. The election will be on Monday, January 4.

LIGHT DIVORCE LIST.

Smallest Docket For British Courts at Any Session Since War.

LONDON, Eng., Dec. 30.—(Canadian Press).—The divorce list awaiting the law courts in London when they re-assemble in January promises to be the lightest since the war. This subsidence in the open acknowledgment of matrimonial infelicity, however, is in some measure due to the fact that applications for divorce, in which the details are of a simple character, can now be made to judges conducting assizes in the country. Nevertheless there was a drop of about four hundred in the total number of divorces granted last year in England and Wales.

King's Prize Winner Will Treat Gift Rifle Like Wife

LONDON, Eng., Dec. 30.—(Canadian Press).—Sapper A. Smith, who won the King's Prize at Bisley last July, has been presented by the Wood Green District Council with a service rifle, in commemoration of the distinction he brought upon this northern suburb of London where he resides.

Sapper Smith remarked he would treasure the rifle as he would a wife, and would probably treat it better than some wives are treated.

SORORICIDE IN NEW YORK.

LITTLE FALLS, N.Y., Dec. 30.—Marion Brewer, aged ten, was shot and killed by her brother, George, 15, here Tuesday, while George was cleaning his rifle.

The football team of Bingham Military Academy, Asheville, N.C., has lost only two games in the last six years.

TO KEEP WARM
In The Cold Winter Weather!

Take Advantage Of These Real Red Hot Values at the Hall Store.

Women's Long Sleeved Vests

Good looking, warm silk striped garments with long sleeves and medium hgih neck. All perfect quality..... **85c**

Heavy Knitted Cotton Bloomers

All cream color and all in the good winter weight. They are full sized garments and well made. Special price..... **49c**

Child's Flannelette Sleepers

Made of a heavy grade of pure white flannelette. They are here in sizes 2, 3, 4 and 5. All are in the long sleeved, high necked, drop seat pattern. Price..... **89c**

Warm Underwear For The Men

These are seconds, but the values are exceptional. The lot consists of both Vests and Drawers, in sizes from 34 to 44. All are of closely knitted, heavy, fleece-lined cotton. They would sell in the regular way at $1.00 a garment. These cost you..... **69c**

Men's Fine Natural Wool Vests

These, too, are seconds, but are warm, all-wool garments. All are long sleeved. Sizes run from 34 to 42. They are worth from $2.00 to $2.75. Our prices run according to size, from..... **$1.35 to $1.75**

Heavy Silk and Wool Hose

These are appreciated by every one who sees them. They are English-made, heavy ribbed Stockings. They look well, but are at the same time so warm that they are ideal for all outdoor sporting and general wear. Here in all sizes, in camel, light grey and light brown. Price..... **59c**

Black Cashmere Hose

Another line worth looking into. You can save money on them. They are in stock in sizes from 8½ to 10. They are a good black and a strong firm Stocking. Price..... **59c**

A Clearance of Heavy Wool Hose

These are heavy-weight, English-made All-Wool Stockings and are some of the old Hall stock that we have been holding back for the coming of the cold weather. There are not complete size assortments in each, but we have all sizes in the lot. They were selling at $1.50 to $1.75 the pair. We're clearing them at..... **98c**

CHILDREN'S WOOL SWEATERS

This is an odd line in medium sizes only. They are well made of fine Botany yarn. All are in the high neck style, in brown, grey or blue, trimmed with red. We are selling them to you at half regular price. Our price is **89c**

GAUNTLET WOOL GLOVES

Heavy, warm Brushed Wool Gloves in sand with brown trimming. All sizes in stock and all with deep gauntlet cuff for skiing, snowshoeing and all outdoor wear. Price..... **$1.35**

THE HALL STORE

VILLAGE SIREN WILL BE BLOWN

Will Help Celebration of New Year's Arrival—Chief Experimenting.

LAKEFIELD NEWS

LAKEFIELD, Dec. 29.—The village siren will blow the old year out and the new year in, and all citizens are asked to make a note of this fact so that no one will be alarmed when at the stroke of midnight on Thursday night the village siren adds its note to the bell of St. John's in "ringing out the old and ringing in the new." In addition to celebrating the occasion it will enable the fire chief to do some experimenting.

On Tuesday the pupils of the public school had their annual Christmas parties, one in each room. Most of them had the usual tree with its load of gifts and also a feast of good things to wind up with. There is a good deal of extra work for the, but no effort is spared to make it a real gala day for the kiddies.

On Wednesday afternoon Mrs. Stenner entertained the members of the Junior Auxiliary of St. John's Church at a Christmas party which included a Christmas tree. Rev. and Mrs. W. Cox were present also and assisted in entertaining the little folks who all had a very happy time.

On Wednesday evening the C.G.I.T. group, under the leadership of Mrs. (Rev.) S. A. Kemp paid a visit to the sick and shut-in members of the congregation of the Regent St. Church, carrying gifts and a message of cheer. A visit from such a group of bright young girls was in itself a bit of Christmas cheer. The idea was in accord with the Yuletide spirit of goodwill to all people.

By a typographical error, the account of a Christmas concert at Bethel Church, Dummer is entitled 'Bethel Church, Omemee.' The concert was at the Dummer Church of that name, situated a couple of miles north of Warsaw.

High Mass was sung at midnight in St. Paul's Church on Christmas eve; as this was the only Mass there was a very large attendance.

There were two celebrations of Holy Communion at St. John's Church on Christmas Day, the first at 8 a.m., with Rev. Walter Cox as the celebrant, and choral communion at 10.30 a.m., with Rev. A. W. Mackenzie the celebrant, with Rev. W. Cox assisting. At the latter service the choir was vested for the first time (thanks to the kindness of the choir of St. Jude's, Oakville), and this added very much to the impressive character of the service. Rev. Walter Cox was the preacher, and delivered a brief Christmas message, full of good cheer and the spirit of goodwill to all mankind.

The church was beautifully decorated with Christmas greens, brightened with red berries. The rood screen surmounted with a large star added very much to the effect.

At a recent meeting of the Ladies' Guild of the United (Presbyterian) Church these officers were elected for the ensuing year. —President, Mrs. Thompson Braden; 1st vice-President, Mrs. W. J. Charlton; 2nd vice-President, Mrs. Jas. Walton; Secretary, Miss Mary Adams; Treasurer, Miss Margaret Sanderson; Visiting Committee: Mrs. H. J. Sutton, Mrs. A. Windsor and Misses Bella Adams and Harriet Fitzgerald; Roll Call Secretary, Mrs. S. Huggins; Auditor, Mrs. G. E. Rennick.

BAILIEBORO NEWS

BAILIEBORO, Dec. 29.—Mrs. H. Perrin and daughter, Wilhelmene, are spending their holidays, the guest of the former's son, Mr. R. Perrin.

The Christmas tree and entertainment held by the students of the Lake View public school, under the able direction of their teacher Mr. R. Rutherford, on Monday evening last, was a great success.

Rev. Foley and family motored to Bowmanville on Friday and were the guests of Mr. Foley's sister.

Mr. and Mrs. F. White, of Detroit, are the guests of the former's parents, Mr. and Mrs. John White.

Mr. and Mrs. H. Houson and family were the guests of friends at Keene, on Friday.

BORN: To Mr. and Mrs. R. Moncrief, on Dec. 18th, a daughter.

BORN: To Mr. and Mrs. Jas. Whittington on Friday, Dec. 25th, in Dr. Turner's private hospital, a daughter.

SIMPSON TRIAL.

Convict Recently Recaptured Will Re Tried in February.

KINGSTON, Dec 30 (Special).—Gordon Simpson, escaped convict, who got away from the penitentiary here on Sept. 10th, 1923, with members of the Red Ryan gang, and who was captured in New York, will likely come up for trial at the Assizes in February. He will be committed for trial probably at a special session of the county court, to be held at the prison.

SHOWER FOR BRIDE.

Miss Olive Simpson, of Alderville, Received Many Fine Presents.

ALDERVILLE, Dec. 29.—On Wednesday afternoon, December 16th, a very pleasant event took place at the home of Mr. and Mrs. Fred Simpson, in the form of a linen shower to Miss Olive Simpson, who will, on Dec. 30th, become the bride of Mr. Wallace Marsden. One of the girls, Miss Reta Marsden, explained in a few brief words the reason for the social visit and on behalf of the girls congratulated Miss Simpson on her approaching marriage. It all came as a great surprise to Miss Simpson, who thanked the girls for their kindness and invited them to come and visit her in her own home.

After a pleasant afternoon spent sewing and playing games, the girls then served a dainty lunch.

"Bad luck" is only a polite way of saying "bad judgment."

Dull young men should marry girls with brains enough for two.

A HARD WINTER

The Dog: "The Missus means well, I'm sure, but it does seem rough luck on me that it's always my grub she's giving away!"
—From London Opinion.

CHRISTMAS CONCERTS

AUBURN PUBLIC SCHOOL.

The pupils of C. Donald Munro, Auburn school, held their Christmas concert in the school room at 2.00 p.m. Wednesday, December 23rd, where they entertained their parents. Miss Jean Mackey made a most fitting chairman and Santa Claus appeared just in time to distribute the presents from the Christmas tree. The following programme was enjoyed by all present:

Chairman's address—Miss Jean Mackey.
Opening chorus, Ring Out the Bells for Christmas—The school.
Dialogue—Walter Harding, Donald and George Ephgrave.
Recittion—Helen Elliotson.
Violin solo—Donald Ephgrave.
Recitation—George Ephgrave.
Chorus, A Pussy Cat song—Primers.
Recitation—Caroline Harding.
Dialogue—Josie Mahoney, Dorothy Herron.
Recitation—Irene Mahoney.
Riddles—W. Harding, H. Elliotson, E. Johnson, O. Harding.
Recitation—Mary Pellow.
Sherad—A. Bell, W. Curtis, D. Ephgrve, W. Harding.
Song—Caroline Harding, Reba Heslip, Dorothy Herron.
Recitaion—Melville Mackey.
Song, Aunt Jerusha's Cat Primers.
Reading—Donald Ephgrave.
Recitation—Reba Heslip.
Dialogue—C. Baker, R. Ephgrave.
Recitation—Arnold Mackey.
Reading—Christopher Baker.
Chorus, Hark the Herald Angels Sing—School.
Sherad—A. Bell, W. Curtis, D. Ephgrave, W. Harding.
Recitation—Orville Harding.
Violin solo—Walter Harding.
Recitation—George Ephgrave.
Reading—Walter Harding.
Chorus, Rule Britannia—School.
A Christmas Tree—Santa Claus.
Solo: Edna Snelgrove.
Teddy Bear Drill.
Recitation: Dorothy Holmes.
Solo: Mrs. Osborne.
Dialogue: "Getting Ready for a Visit," Misses mable Charlton and Bernice Coones, and Mr. E. Bickell.
Song: Mila Bogue.
Recitation: Lizzie Johnson.
Chorus: "Christmas Bells."
Speech by President of the School Society—Eva Higgins.

The Christmas tree followed, Mr. Stanley Roseborough very acceptably filling the post of Santa Claus.

After singing the national anthem, the company dispersed after one of the most successful concerts held in the school.

MOUNT PLEASANT, Dec. 29.—On Tuesday evening, December 22nd, the annual school concert and community Christmas tree of S.S. No. 2 was held in the Temperance Hall here. The entire programme was put on by the pupils of the public school, who in turn acted their parts well. Much credit is due the teacher, Miss Alberta Russell for her untiring efforts put forth in training her pupils. The following programme was put on.

Mr. Huram Best (trustee) acted as chairman in his usual capable manner.

PART I.

Chairman's Address.
School yell and opening chorus—by all the pupils.
"The Christmas Quest" (a search for the Christmas spirit, which they find is ever present) by five pupils—Helen McLean, Ruth Tully, Laurine Best, Annie Graham and Charles Hope.
Recitation: "The Two Buys" by George Wilson.
A Dialogue: "The Minister's Mistake," Alma Downer, The Minister; Kathleen Lisson, Mrs. Brown; Helen McLean, The Maid.
Recitation: "Mothers Always Do," by Grace Best.
"Christmas Presents" an exercise by 6 junior pupils.
Recitation: "The Unwise Men."
"Christmas Wishes," an exercise by 8 junior pupils.
Recitation: "Hanging Up Stockings," by Laurine Best.
Piano Duet, by Emma Fee and Dorothy Morden.
Pantomine: "Silent Night," by 6 senior girls.
Recitation: "Is Santa Married," by Hawey Downer.
Recitation: "Merry Christmas," by Blanche Langton.
"All Sorts of Children," an exercise by 4 children, showing the different ways children receive Christmas.
Recitation: "The Christmas Star," Grace Best and Blanche Langton.
Dialogue: "Dinner for One," in 3 scenes.—Mrs. Barnes, A Wealthy Lady, Annie Graham; Levi, a servant, Harvey Downer; Sally, the negro cook, Laurine Best; (Slum Street Waifs—Tip, Gordon Ruth; Meg, Helen McLean; Mr. Sim, Charles Hope; Mrs. Boggs, Ruth Tully, Miss Trip, Emma Fee, Bennie, Harry Tully.
Scene I.—In Mrs. Baines' Home.
Scene II.—A Slum street.
Scene III.—Mrs. Baines' home after dinner.
Recitation: "Old Santa Claus," Leuore Smith.
Recitation: "A Careless Mother," Albert Wybrow and Verna Gardiner.
Christmas Candles: An exercise by 9 juniors girl and Stanley Downer as Fire Fly.
Piano Duet: by Kathleen Sisson and Helen McLean.
Quartette by 4 boys: Eric McLean, Aubrey Bland, Mervin Best, Harry Jamieson.

PART II.

Sunbeam Drill by 8 girls.
Recitation: "Christmas Weather," Phoebe Langton.
"Christmas Time is Near," a motion song by 10 junior pupils.
Recitation: "Not Coming," by Helen McLean.
Dialogue: "A Farm for Sale."
The Farmer, Roy Hunter.
His wife, Annie Graham, the assessor, Harvey Downer.
Recitation: "A Christmas Eve Thought," Dorothy Morden.
Dialogue: "The Spirit of Christmas," by a group of children, with Alma Downer as the spirit of Christmas.
Recitation: "A Crippled Dolly," by Annie Graham.
Boys' Burlesque Drill by the boys.
Piano Duet by Annie Graham and Mrs. Winslow.
Recitation: "The Day after Christmas," by Charles Hope.
Good-night Drill and Songs by 8 girls.
Recitation: "When Pa is Sick," Gordon Ruth; "When Ma is Sick," Emma Fee.
A Scenic Reading in 3 scenes, "Under neath the mistletoe," by Hawey Downer and Kathleen Sisson.
Recitation: "The Best Claus," by Stanley Downer.
Song (two parts): "Fight the Good Fight," by a group of children.
Recitation: "The Christmas Spirit," Ruth Tully.
Closing Song: Mount Pleasant School Song—by all the pupils.

Miss Emily Dunn, of Toronto, was the able accompanist and much credit is due her for her willingness as a stranger to assist. Mrs. L. Winslow is also to be congratulated on the piano recitals of her pupils, the Misses Helen McLean, Annie Graham, Dorothy Morden, Kathleen Sisson and Emma Fee.

The Christmas trees were laden with presents and bags of candies. Mr. Hubert Gardiner as usual made an able Santa and distributed the many gifts at the close of the programme. Mr. Best ably expressed the feelings of the section in losing Miss Russell, both as a teacher and a citizen, by wishing her success in her new field at Toronto. Miss Russell made a feeling reply after which three cheers and a tiger were given for Miss Russell. An enjoyable evening was closed by singing the National Anthem.

S. S. No. 7, DOURO.

DOURO, Dec. 29.—A very interesting and enjoyable concert took place at S. S. No. 7, Douro, on Tuesday afternoon. The children performed very creditably and were well trained. Quite a number of the parents and others were present.

Following is the programme:—
"Star Drill," by pupils.
Song: "What Would Papa Take For Me," Mary Walsh, Isabelle Towns.
"The First Christmas Night," Dialogue by pupils.
Recitation: "Santa Claus," by Primer.
"Christmas Candy," dialogue.
Recitation by Wee Zita Kennedy.
Song by Mabel Allen.
"Father Time," dialogue.
Recitation: "First Christmas Tree," Mary Welsh.
Dialogue by five girls.
Song by J. Sheehan.
"Writing to Santa," dialogue.
Song by Arthur Carveth.
Painting the Chair.
Reading: "The First Christmas," by J. Leahy.
"Christmas Doll Drill," by Primer.
"Recitation," by Clement O'Brien and Fergus O'Connor.
Music by J. Towns.
Step Dance—E. Allen.
Song by J. Sheehan.
Santa Arrives.
God Save The King.

At the close of the program the pupils gathered round their teacher, Miss Mary Begley, who has resigned after five years faithful service, and Miss Isabel Towns read the following address:—

DEAR TEACHER:

We, the pupils of S.S. No. 7, assemble here today to show our sorrow at losing such a true and affectionate friend. We wish to thank you for the help and benefit you have been to us during your years of teaching here. You have been a willing and unfailing teacher to us. We will now close, wishing you a very merry Christmas and a bright and prosperous new year, and every success in the future. We ask you to accept this little gift as a slight token of the esteem in which you are held.

Signed on behalf of the pupils—
Isabel Towns, Mary Walsh, Mabel and Emmett Allen.

Miss Mary Walsh then presented Miss Begley with a handsome umbrella. Miss Begley, in a few well-chosen words thanked her pupils for their kindness and wished them a merry Christmas and future success.

Much regret is expressed at Miss Begley's resignation, as she has been a most successful teacher during her term here.

Mr. L. Boland, of Asphodel, has been ngaged for the nesuring year.

MILLBROOK, Dec. 30.—A very pleasant occasion was provided for the pupils of Zion school, on the closing afternoon before the Christmas holidays, when a concert and Christmas tree made the hours pass only too rapidly, not only for the scholars themselves, but also for the parents and friends, a number of whom were present.

Miss Kathleen Lancashire, the popular teacher of the school, had spared no pains to make the afternoon as interesting and enjoyable as possible, and was ably seconded in her efforts by Mr. Martin Brock, one of the trustees, who occupied the position of chairman, and made a brief opening address. Other items on the programme were:

Recitation by Fred Hard.
Christmas Acrostic, by 9 of the pupils.
Recitation by Betty Carvetlr.
"The Way to Christmas Land", an exercise by May Kennedy, Fred Courter and Lawrence Coulter.
Recitation by Lawrence Coulter.
"Stocking Drill," by 8 boys each dressed to represent a Christmas stocking.
"Christmas is Coming," by Ted Hard, Newton Brown, Fred Coulter and Cecil Kennedy.
Recitation by May Kennedy.
Dialogue, "Christmas Sympathy" by Ted Hard, John Coulter, Wilfred Lunn and Newton Brown.
Drill, "The Tooting Horns", by the Primary Class.
Recitation by Douglas Carveth.
Monologue by John Coulter.
Address by Rev. D. R. Dewdney.

The distribution of gifts from the tree by Santa Claus was the crowning event for the young folk, and had a decided element of pleasure for the older people as well since even onlookers could share in the excitement and interest as the many-shaped parcels were received and opened until the laden tree was left with only its pretty decorations to burden its branches.

About fifty were present, and the occasion was voted one of the most enjoyable in the history of the school.

Baillieboro United S. S.

BAILIEBORO, Ont., Dec. 29.—The Baillieboro Union Sunday school held its annual entertainment and Christmas tree on Wednesday evening, which proved to be a thriving success.

The entire entertainment was staged in the form of a play, entitled, "When Christmas crosses the Peace." The play represented a story of a western novel, and it took in almost every young person in the Sunday school.

Splendid entertainment was provided between acts, and the selections and duets rendered by the friends from the Bensfort Sunday school also received loud applause, showing the appreciation of the attentive audience.

The pastor, Rev. Foley presided as chairman during the evening, and a goodly number was present to enjoy the Christmas entertainment.

At the conclusion of the programme Santa Claus arrived to present the children and teachers of the various classes with numerous gifts off the beautifully decorated Christmas tree.

S. S. No. 6. Smith.

LAKEFIELD, Dec. 29.—A very successful Christmas entertainment was held at S. S.No. 6, Smith, a mile from Lakefield, on Wednesday evening. There was a large attendance and the various numbers were all well rendered, reflecting great credit on the teacher, Miss Sharpe, and the pupils. The chairman was Mr. Andrew Fairbairn, who resided in the school section all his life until about five years ago, when he removed to the village. Mr. Fairbairn filled the office of chairman in a most acceptable manner.

The following is the programme:—
Recitation: Willie Edwards.
Christmas Song: The School.
Chairman's Address: Mr. Fairbairn.
Solo: Mrs. Osborne.
Loopde loo Drill: Younger scholars.
Recitation: Mila Bogue.
Tableau: Canada, our homeland.
Recitation: Edna Snelgrove.
Dialogue: "The Minister's Mistake," Misses Lulu Darling and Mable Charlton and Mr. Nelson Coones.
Indian Huntresses Drill.
Recitation: Gerald Snelgrove.
Recitation: Edna Snelgrove.
Chorus: 'We'll Never Let The Old Flag Fall,"—by everybody.
Pantomine: "Little Grandparents," 6 smaller children.
Recitation: Alice Davey.
Song: Laurence Charlton.
Recitation: Edna Higgins.
Motion Song: "Jack Frost."
Recitation: Eva Higgins.
Solo: Mrs. Osborne.
Recitation: Mable Charlton.

SPECIAL COMMITTEE STUDIES CONDITIONS

Marketing of Farm Produce as Principal Item for Ontario Body.

TORONTO, Dec. 30.—(Canadian Press).—Special committee of Ontario Legislature studying agriculture conditions in this province and seeking better marketing conditions for farm products is going outside Ontario to get informaton and to request the cooperation of the other provinces and the transportation interests. Dr. B. J. Jamieson, chairman, accompanied by Messrs. Lethbridge, MacBride, and Trewartha, will leave Toronto on January 10 for Winnipeg where they will consult with the Minister of Agriculture in Manitoba and other Western Canada representatives about a system of cooperative experimenting. Ten days later Messrs. Keith, Thompson, and Belanger of the committee will go to Halifax to inspect the cattle shipping facilities of the Canadian Steamship Companies.

KEENE PERSONALS

KEENE, Dec. 29.—Miss Lillian Moore of Cordova Mines is spending the holidays at the home of her parents, Mr. and Mrs. John Moore.

Miss Jean Armstrong spent Christmas with her parents, Mr. and Mrs. David Armstrong.

The Sunday School Christmas tree and concert was postponed on account of so much illness in Keene and district.

Mr. and Mrs. C. H. Byers of Colborne spent Christmas and the week-end at the home of the latter's parents, Mr. and Mrs. Gilbert Howson.

The funeral of the late Mrs. Henderson was held on Saturday to Keene Cemetery. Mrs. Henderson had been poorly for some time, and owing to her advanced age of 75 years, was unable to stand a lengthy illness.

A robin, a blackbird and a woodpecker are keeping each other company in Keene. The severe weather over the week-end apparently did not harm them in the least, the robin especially being extra vigorous and breaking the icy stillness with its sweet song.

The skating and curling rink is now open, and skating is in full swing and the curling schedule begins on Monday evening.

Miss Hazel Browne spent Christmas with her mother, Mrs. Alice Browne.

Mr. and Mrs. Percy Waineford of Toronto are spending the holidays at the home of the latter's parents, Mr. and Mrs. F. S. Pollard.

The Misses Irene, Della and Jessie McClure of Toronto spent Christmas at the home of their grandparents, Mr. and Mrs. Wm. Speirs of Lang.

Miss Elizabeth Stewart of Peterboro spent the week-end at the home of Mrs. Kindred.

Miss Irene Wright of Peterboro was the guest of Miss Minnie Edwards over the week-end.

Mr. and Mrs. Hugh McFee returned home on Saturday after spending Christmas with friends at Stirling.

Miss Pearl Coward spent Christmas at the home of her parents, Mr. and Mrs. John Coward.

Miss Rennie is spending a few days with friends at Hiawatha.

Miss Margaret Speirs of Toronto is visiting her parents, Mr. and Mrs. Wm. Speirs of Lang.

Mr. and Mrs. Arthur Newman of Belleville spent Christmas and the week-end at the home of the latter's parents, Mr. and Mrs. Lorne Burley.

Mr. Elmer Dinsdale of Detroit is spending the holidays with his parents, Mr. and Mrs. John Dinsdale.

Mr. Colin Comrie of Peterboro was home for Christmas.

Mr. Albert Nelson of Kincardine is spending the Christmas holidays at the home of Mr. and Mrs. Jas. Shearer.

Mrs. McFee and Mrs. Jas. Edwards of Keene left last week for Detroit, where they will visit Mr. Bruce McFee and Mr. Craigie Edwards.

Mrs. Albert Speirs is seriously ill.

Miss Mabel Braden of Keene left on Sunday to spend a few days with her grandfather, Mr. Robertson of Indian River.

Mr. and Mrs. S. Montgomery and family spent Christmas Day at the home of Mr. and Mrs. Jas. Richardson.

Miss Leona Johnston of Buffalo is visiting her mother over the week-end.

Mr. W. H. Fletcher spent Christmas with his parents, Mr. and Mrs. J. H. Fletcher.

Mr. and Mrs. Chas. Hunter and daughter, Nellie, entertained about twenty friends and relations on Christmas Day. The house was exquisitely decorated for the occasion and all present enjoyed every minute spent there, and left late in the evening after having done full justice to all the good things prepared for them.

Miss Laura Taylor, who has been seriously ill for the past two months, is able to sit up for a little while each day.

The four primary classes of the Methodist United Sunday School were treated to Christmas stockings after the regular session on Sunday morning. These had been prepared to go on the Christmas tree at the annual concert, but it was postponed on account of sickness.

Mr. Fred. Eason had the misfortune to lose a valuable two-year-old heifer through a straw stack collapsing and burying it.

HAVELOCK NEWS

HAVELOCK, Dec. 29.—Miss Jessie Ditcham, of Montreal, is the guest of Mrs. Frank Post.

Mr. Ralph Wood, of Detroit, Mich., is visiting his parents, Mr. and Mrs. T. Wood.

Dr. G. G. McKee is spending the holidays at his home in Southampton.

Miss Bessie Curtis of Lakefield and Miss Helena Curtis, of Frankford, are the guests of their parents, Mr. and Mrs. W. T. Curtis.

Miss Nellie Watson, who is teaching at Wellington, is spending the holidays with her mother, Mrs. J. H. Watson.

Mr. Harold Cross, of Toronto, spent Christmas with his grandparents, Mr. and Mrs. Isaac Barlow.

Mr. Robt. Wright, of Port Hope is the guest of his parents, Mr. and Mrs. T. Wright.

Miss Edith Flannigan, of Toronto, is the guest of Miss Laura Brinkman.

Mr. and Mrs. Rhynard Post, of Smith Falls, were the Christmas guests of the former's parents, Mr. and Mrs. F. Post.

Mr. L. Broadsworth, of Trenton, is visiting Mr. and Mrs. Wm. Martin.

Misses H. Smith and K. Payeau, of the school staff are spending the vacation at their homes in Merrickville.

Messrs. Vanalstyne and Denike Fennell, who are attending Toronto University are spending the holidays with their parents, Mr. and Mrs. E. Fennell.

Miss Mabel Pacey, of Finch, is visiting her father, Mr. H. Pacey.

Mrs. Charlotte Chiles, of Toronto, was the guest of her son, Mr. G. W. Chiles last week.

Mrs. (Dr.) McLean, of Trenton, visited her mother, Mrs. E. Matheson last week.

Miss Deborah Armstrong, who is teaching at Kenmore, is home for the vacation.

Miss M. Jolliffe, of Toronto, is the guest of her sister, Mrs. A. C. Denike.

Mr. and Mrs. John Moore and family visited Mrs. Moore's father, Mr. Wm. Shea, in Peterborough, on Christmas.

Mr. and Mrs. J. Hawley and family of London, are visiting Mrs. Hawley's parents, Mr. and Mrs. F. Haig.

Miss Doris Haig, of the Toronto University, is home for the holidays.

Mr. George Hames, of Toronto, is the guest of Mr. and Mrs. E. Fennell.

Mr. and Mrs. L. Cuthbertson are visiting relatives in Sherbrooke, Que.

Miss Doris Roe, of Belleville is visiting relatives in town and vicinity.

Mr. Harold Buchanan, of Hamilton, is the guest of his parents, Mr. and Mrs. R. A. Buchanan.

Mr. A. Brinkman, of Toronto, is spending a few days at his home here.

Mr. Stanley Holcombe, of Oshawa, spent Christmas with his parents, Mr. and Mrs. J. W. Holcombe.

Mr. and Mrs. Whaley and children, of Peterborough, Mr. and Mrs. Don Barnett and Mr. and Mrs. Thos. Barnett, of Toronto, were the Christmas guests of Mr. and Mrs. Michael Barnett.

Miss Mary Clark is visiting her parents, Mr. and Mrs. M. J. Clark.

Miss Annie Voyer is visiting her sister, Mrs. Walker, at Smith Falls.

Mr. and Mrs. E. Dart and family are visiting friends in Toronto.

Miss Myrtle Carr, of Marmora, is spending the vacation with her parents, Mr. and Mrs. E. Carr, in Belmont.

Mr. and Mrs. Fred Watson and son, Jack, and Mr. J. Watson, of Toronto, were the guests of Mrs. J. H. Watson last week.

Mrs. Orval Sanders, of Mount Clemens, is the guest of her parents, Mr. and Mrs. A. Brinkman.

Rev. John Lennox is spending the holidays in Toronto and Hamilton.

Mr. and Mrs. Wm. Beckitt and daughter, Doris, spent the holiday with Mr. and Mrs. T. Wood.

Miss Roxie McIlvena returned to Toronto on Sunday.

Mr. Walter Nectal is spending the vacation at his home in Southampton.

Mr. and Mrs. Ross Richards and family of Toronto, and Mr. and Mrs. Ross Brown and daughter, of Smith Falls, spent Christmas with Mr. and Mrs. D. Vansickle.

Mrs. G. Barlow and daughter, Marjorie, Miss Birdie Crowe and Miss Marjorie Crowe, of Trenton, are spending the vacation with Mr. and Mrs. D. McAdams.

Mr. and Mrs. T. Jackson and daughter, Mary, are the guests of Mrs. Jackson's parents, Mr. and Mrs. David Hogg.

Mr. Stewart Brinkman returned to Hamilton on Sunday, after spending a few days with his parents, Mr. and Mrs. A. Brinkman.

Mr. and Mrs. F. Haig, Jr., of Toronto, spent Christmas with the former's parents, Mr. and Mrs. F. Haig, Sr.

Miss Edith Greenley of Toronto, is the guest of her parents, Mr. and Mrs. D. Greenley.

Mr. and Mrs. Don Wright, of Peterborough, were the holiday guests of the former's parents, Mr. and Mrs. T. Wright.

ADVERTISE IN THE EXAMINER

STORE HOURS—THURSDAY, 9 A.M. TO 9.30 P.M.; SATURDAY, 9 A.M. TO 9.30 P.M. STORE CLOSED FRIDAY (NEW YEAR'S DAY)

Store Open Thursday Night Until 9.30

January Clearance

January Clearance Sales—a big feature of Thursday's and Saturday's business. Many lines at half-price and less and others at decided price reductions on "every-day values." We are sure you will appreciate these exceptional price savings in the Bargain Annex and on every floor. Watch for the "January Clearance" price cards. Every one denotes a price saving worth while.

THE CRESSMAN CO., LTD.

Bargain Annex Open All Day Thursday And Thursday Evening

Continuing the Sale of the same splendid values as today, only excepting the Time Limit Sales.

Kingcot Flannelette Blankets

IN THE LARGEST 12/4 SIZE

$2.59 Pair

The best quality obtainable, in the largest size made. White with blue borders and grey with pink borders and white with blue or pink borders.

THURSDAY AND SATURDAY

Cressman's—Street Level and Bargain Annex.

"SPERO" PAJAMA CLOTH

Here is one of the best makes of English Pajama Cloth, hard wearing and in a selection of most attractive colored stripe patterns, 31 and 36 inches wide.

THURSDAY AND SATURDAY

39c Yard

Cressman's—Street Level' Rear Arcade.

Ladies' Zimmerknit Silk Stripe Vests, 69c Each

THURSDAY AND SATURDAY

Made in the popular low neck style, with short sleeves. Colors are pink and white. Sizes up to 46. All garments are perfects.

Cressman's—Street Level and Bargain Annex.

Fabric Suede

Novelty Gauntlet Gloves

CROWN BRAND—SAMPLE PAIRS

There are many styles and colors and in the lot there are sizes 5½ to 8½. Ordinarily they would sell up to $1.75. An exceptional value for THURSDAY AND SATURDAY SELLING.

89c Pair

Cressman's—Street Level.

Ladies' Duplex Fabric Suede Gloves 59c Pair

SELLING THURSDAY AND SATURDAY

FORMERLY PRICED AT $1.25

Much less than half-price for this popular all-season line. Double texture quality, in colors of black, grey, brown and beaver. A "Crown Brand" Glove, fully guaranteed. Sizes in the lot, 5½ to 7½.

Cressman's—Street Level.

Buy White Flannelettes 17c Yard

IN THE BARGAIN ANNEX THURSDAY AND SATURDAY

Good heavy quality, with soft combed and napped finish, ready for use. No phone orders. Limit of twenty yards.

Ladies' Silk and Wool Scarfs 49c

Selling in the Bargain Annex Thursday and Saturday at less than one-third their former value.

Ladies' Silk and Wool Hose (Perfects) 59c Pair

THURSDAY AND SATURDAY IN THE BARGAIN ANNEX ONLY

Just because there is only one color left is this price so remarkably low. The shade is granite grey, in all sizes 8½ to 10.

Cressman's—Bargain Annex, 4th Floor.

TWO EXTRA VALUES IN LADIES' FINE RIBBED SILK AND WOOL HOSE

The selection of colors include rust, grey, beige, sandlewood and banana. All are perfect quality and are our regular $1.50 and $1.25 values.

TWO DAYS—THURSDAY AND SATURDAY

REGULAR $1.50 VALUE

$1.19

REGULAR $1.25 VALUE

95c

Cressman's—Street Level, 1st Circle.

The CRESSMAN Company Limited

"The Store of Smiling Service"

January Price Reductions on Ladies' and Misses' WINTER COATS

Here we have arranged three very special groups, each comprising of very attractive styles in the new mode.

Group 1 at $14.50

All-wool tweeds, velours and duvetynes are the materials in this first group. There are tailored and novelty styles, trimmed with fur and self-stitching and embroidery. Colors are sand, green, rust, black, taupe and navy. Sizes 16 to 40.

Group 2 at $9.95

Nine only in this lot clearing at this exceptionally low price. Velour, duvetynes and tweeds are the materials. Some show shawl collars of fur, others collars and cuffs of self material. Sizes 16 to 40.

Group 3 at $32

Here we find Coats of the better order grouped for quick clean-up. They are of all-wool suede cloth, with crepe linings, mostly self collars and a few fur trimmed. Sizes 16 to 20.

Cressman's—Ready-to-Wear Dept., Second Floor.

English and Madras Oxford Shirtings at 33c Yard

Fine quality English Shirtings in light grounds with blue, black and mauve stripe. The width is 30 and 32 inches wide. Fast color.

Cressman's—Street Level' Rear Arcade.

Copyright 1924-25, P. F. Collier & Son Co. and G. P. Putnam's Sons "BOBBED HAIR" with Marie Prevost is a picturization of this story by Warner Bros. Pictures, Inc.

CHAPTER XIV.—Continued.

By this time they were walking up the roadway to the house, and standing in the doorway, looking at them over her glasses, was "Miss Liddy" Parker, Lacy's cook-housekeeper. No need to say she was New England, the "Liddy" established that fact even before two minutes of conversation.

"Good morning, Mrs. Parker. This is—a friend of mine. We are in something of a plight, and we can tell you about it later if you will do what you can to find some clothes for her and then something to eat."

Mrs. Parker looked—and thought. Something was wrong, and should she allow herself to become involved? Who was this young woman, and why was she dressed in this manner? It was too unconventional. Mrs. Parker's life had never been that, and Mrs. Parker could see no reason why any other person's life should be. The pause became embarrassing.

"Don't you think you could find a dress of some sort for her?" Lacy was smiling sweetly and didn't seem as worried as he should have been. Mrs. Parker was a little reassured. In fact, she felt as though she could almost take a chance.

"I'll see what I can get her to wear," said Miss Liddy, "but I don't know what I can give you for breakfast. I ain't got a piece of pie in the house."

"Maybe you have some doughnuts, then, or we'd even take some poached eggs and toast and coffee as a substitute. As a matter of fact," went on Lacy, "I think some eggs held down with a nice piece of ham or some bacon would make an excellent substitute."

And so, after many questions which kept Connemara fencing for answers, Liddy Parker produced a not too badly fitting blue linen dress that belonged to her school-teacher daughter in Bayville, and then left Connemara to dress while she prepared breakfast.

Connemara found a broad blue ribbon belt, also the property of the absent daughter-teacher, and with it replaced the soiled and torn bandage with a turban so tightly and adeptly wound that Gloria Swanson would have immediately written for the recipe. Aside from the fact that she felt paralyzed from the hips down, Connemara was almost herself, but only food could have induced her to take another step.

Lacy was waiting for her at the breakfast table. The coffee and rolls and bacon and eggs were on the table. "Miss Liddy says she did have a pie," beamed Lacy, "so we will have that for dessert."

"How quaint!" said Connemara before she could stop herself.

Learning that there had been no word from McTish, and that no one around the place had seen him, Lacy after breakfast organized a small posse to move on to the hiding place of the Filomena. Before leaving however, he asked Connemara into the library and placed on the desk before her, three ten-dollar bills.

Connemara looked at them and then at Lacy. "Are you going to do a trick?"

"No—that's car fare for you."

"To where?"

"Home—that is, if you care to use it. I'm afraid the fifty 'grand,' as I believe it is called, would cause you some inconvenience—maybe trouble. This will simplify things for you. At three cents a mile it will take you some distance, and if I find you gone when I return I'll understand. But if you are the girl at Auteuil, as I am pretty sure you are, Connemara, I am going to find you waiting for me to take you home, wherever that is, and introduce me to your family, including Aunt Celimena—who really ought to be very grateful to me if I rescue her from the Swede."

And then without more words, or waiting to hear from her, he walked away and left her and the three ten dollar bills where he had placed them. She heard him give Miss Liddy some farewell message—saw him enter a car in which there were four men, and once more she was left with a decision to make.

He had been very patient. She wondered if either Adams or Carrington would have been quite so patient. And then the past few hours flashed through her mind and she wondered how she would be able to explain to him when he returned all the jumble and tangle of wills and announcements, of drama, melodrama and farce that had been sandwiched into the brief time since her flight. Some night-lifer once said, "It's great to be crazy," but right then Connemara would have taken the negative. Certainly she had been crazy enough, and while it lasted she had had thrills galore, nice new exhilarating thrills, and they had left her with new problems to solve. Wouldn't it be much better for her—anyway, simpler—to take the bills in front of her and go back to Moorelands and whatever awaited her there? After all, wasn't that her fate? She was in the mood for punishment. She was so tired, she was ready to accept it. All her resistance was gone. She was ready to punish herself, so culpable did she feel. Almost in shame, she buried her head in her arms on the desk, and in that action all her troubles, worries, and problems ceased. The eyes closed and quicker than one can read she was asleep.

One would think, sleeping on such a troubled mind, she would dream of ships, pirates, million-dollar bills which would be changed into nickels and pennies, and having no pockets in her dress in which to put them, of jumping off boats and going down, down through a sea filled with all sorts of strange sea monsters dressed in slickers and wearing turbans. But Connemara was a most unusual girl and slept peacefully and almost comfortably. She never heard a step on the piazza outside.

The step was made on tiptoe, for a small, bedraggled figure, dressed in soiled white yachting flannels which hung in folds on it, was trying to make as little noise as possible. Not that it didn't want to waken Connemara, for after taking a look around to see that "the coast was clear," as they say in the drama, it reached in through the window and laid a hand on Connemara's shoulder.

"Wake up, for Pete's sake, Sister," said the shrill young voice of Sweetie in Connemara's ear. "You and me has got to have a talk private and uninterrupted."

CHAPTER XV.

By Rube Goldberg.

Connemara rubbed her eyes, blinked a few times, and gazed at Sweetie. She waited for the rest of the motley crew to come up from behind. Sweetie, without Pooch and Doc and the Swede, seemed grotesquely unattached. The whole collection of savage beasts—there were millions of them dancing around, around in Connemara's brain—with their comic-opera accoutrements, would come swarming into the room and start the thing all over again. Didn't they ever get tired of being rough? Why couldn't they sit down like regular people and read a book or work out a cross-word puzzle? Didn't villains ever take a vacation?

(To be continued)

LONDON TRADERS QUITE SATISFIED

Stock Exchange Closing Prosperous Year—Rubber Helped.

LONDON, Dec. 30 (Canadian Press).—If the London Stock Exchange cannot claim the most prosperous year in its history, still there is no grumbling to be heard in Capel Court, where the exchange is located, when the record of 1925 is passed under review.

The London Stock Exchange undoubtedly has enjoyed an active and prosperous year, although it is possible that the activity and prosperity have tended to become exaggerated in the public mind as a result of the extraordinary prominence which circumstances have given to one of its minor sections, the rubber market. In rubber there have been innumerable opportunities to secure handsome profits from the rise of shares.

General trading prospects for the New Year, in the opinion of the best judges, are much brighter than a year ago, and most of the industrial reviews indicate that a big trade push is due in 1926, with this expectation based on the outcome of the Locarno conference and the more settled conditions prevailing in Europe.

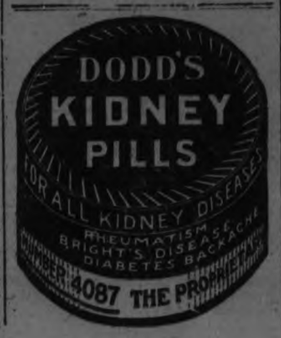

PERRY RETURNS TO JAIL

Ira Perry, Jr., convicted murderer, shown with his father, wealthy Chicago manufacturer, just before the youth started back to prison, from which he had been paroled after serving three years of "life imprisonment." Fear of vengeance by his pals and of torture by the police is said to have caused his return.

TRENT RIVER NEWS.

TRENT RIVER, Dec. 30.—Skating is at its best on the open air rink and it is well patronized. People hope to see some good hockey matches this winter.

Mr. and Mrs. Jas. Cook attended a Christmas celebration at Mr. Oliver Garneau's home.

Mr. and Mrs. John Garneau and Miss Bernice Covert spent Christmas with the former's brother, Mr. Jason Rowe.

Miss Ethel Rose of Toronto arrived Saturday to visit her friend, Miss Mabel Inkster.

The Misses Eva and Marion Inkster are spending the Christmas vacation at their parental home.

Miss K. Hartley is spending the Christmas holiday at her home in Peterborough.

Miss Leita Chaplain, who is teaching school near Castleton, is home for the Christmas recess.

Thick ice has formed on the main channel and the ice harvesters will soon be at work.

You will find many things you thought you couldn't afford in the Classified Ads. of the Examiner.

POET SCRIBBLED POEMS IN BLOOD

Husband of Isadora Duncan Committed Suicide in Leningrad.

HAD DIFFERENCES.

MOSCOW, Dec. 30 (United Press).—Leaving his poems scribbled in blood Serge Essen, eccentric poet, husband of Isadora Duncan, committed suicide in Leningrad.

Isadora Duncan, once famous dancer, married the Russian poet in 1922. He was many years her junior. The couple came to America and there were reports of trouble beween them and even whispers that Miss Duncan had a black eye on one occasion, when she failed to appear publicly.

For a time, the romance lasted, and Miss Duncan was fulsome in her praise of the young Russian's poetic talents. But after they had been in Paris and Berlin, Serge returned to his native land and reports of divorce were current.

MILLBROOK PERSONALS

MILLBROOK, Dec. 30.—Mrs. (Rev.) F. H. Howard is visiting her mother, Mrs. William Johnston Belleville.

Miss Margaret Howard is spending the holiday week the guest of Miss Barbara Booth, Whitby.

Mrs. Jas. Leitch, of Toronto, is visiting her sister, Mrs. W. E. Ball.

Mr. and Mrs. F. W. Burnham, and daughter, Dorothy, were guests of Mr. and Mrs. G. E. Burnham on Christmas Day.

Rev. R. S. Hosking, of Toronto, was the guest of Councillor and Mrs. P. Stinson over the week-end.

Miss Leta Stutt, teacher at Fairview school, is spending the Christmas holidays at her home in Orono.

Mr. and Mrs. W. E. Ball, Miss Thelma Ball, Mrs. John Fallis, Miss Wilma Fallis, Mrs. Herb Ball, and daughter, Mary, with Melville and Clarence Ball, were guests of Mr. and Mrs. W. Fred Fallis on Christmas Day.

Mrs. Roy Raper, and two children, Leon and Dorothy, are visiting her parents, Mr. and Mrs. W. Mullen, for the holiday week.

Mr. and Mrs. B. B. Dawson, and daughter, Mary, were guests of his aunt, Mrs. Jas Perrin, Peterborough, on Christmas Day.

R. M. Holtby, of Whitby, Field Representative of the Holstein Association, and F. C. Patterson, Agricultural Representative for Durham, were in Cavan township last week paying an official visit to owners of pure-bred Holstein cattle with a view to picking out animals suitable to offer at the annual sale under the auspices of the Durham Holstein Breeders Association, to be held in Bowmanville next March.

The farms of W. Fred Fallis, Past President of the Durham Association, W. E. Belch, H. I. Seymour, Jas. Seymour and P. B. Seymour were among those visited.

DICTATOR OF PERSIA

Premier Feza Khan, of Persia, shown above, has become the dictator of that country following the deposition of the Shah by the National Assembly.

THESE PICTURES CAUSED A FUSS

Here are two of the pictures which caused a stir of indignation in England simultaneously with the home-coming of the Prince of Wales. They portray the heir to the British throne in feminine garb, which he wore while taking part in a comedy playlet produced aboard the Repulse during his tour. London, it is said, objected, not to the Prince's donning such attire, but to his facing the camera while wearing it. In the upper picture the Prince is shown seated, on the left, with Lieut. Commander Lilly beside him; and behind, from left to right, Lieut. Butler, Mr. G. Ward Price and the Honorable R. Ward. At the left the Prince is shown with Lieut. Kelton, the latter in juvenile costume.

CROWN PRINCE ON HOLIDAY

Crown Prince Peter of Jugo-Slavia, two years of age, who is spending a holiday with former minister to Washington and Madame Creuito in their villa near Fiume on the Adriatic.

PRINCE ON TRIP.

Crown Prince Humbert of Italy soon will be off on a swing around the European circuit to visit the other young men in the Old World who are heirs to thrones. Humbert's journey will be in accordance with the Italian custom of sending the heir apparent visiting among other royal families soon after he attains his majority.

LECTURES IN U. S. A.

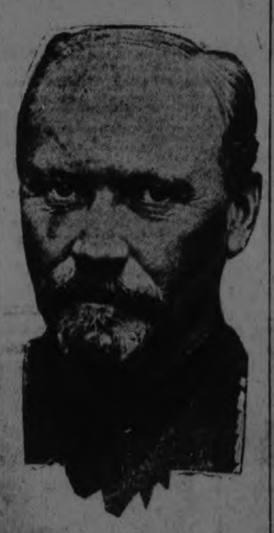

General Smuts definitely has accepted a long-standing invitation to visit America to lecture at Yale, Harvard and possibly some Canadian universities, and give a limited number of lectures. He will leave South Africa next June.

HEADS AMATEURS

J. A. McVicar, new chief of amateur athletics in Canada. Mr. McVicar, who hails from Winnipeg, was elected president of the Amateur Athletic Union of Canada at the closing session of the Simon-pure moguls.

VISITING LECTURER.

Sir John Power, who has spoken at points in the west, including Moose Jaw, Saskatoon, Calgary, Edmonton and Vancouver under the auspices of the National Council of Education on the subject of the general situation in Europe and the middle east. Following a visit to the United States, several lectures will be given by Sir John in centers of eastern Canada.

WARDEN FOR 1925.

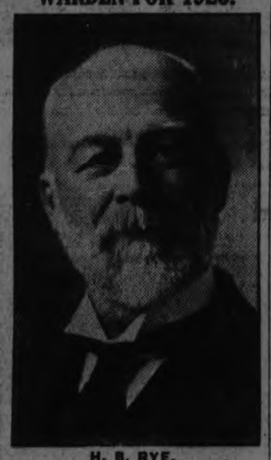

H. B. RYE,
Warden of Peterboro County, whose term expires at the end of this year.

ABOLISH ARROW

The broad arrow, the distinctive badge of the inmates of the penitentiaries in England, will be abolished from the prisoners' garb as soon as the present stock of cloth is used up, according to an announcement made by the Home Secretary, Sir William Joynson-Hicks.

SEES END OF OIL.

Sir Richard Redmayne, former chief inspector of Britain, who declared before the coal commission in London that the oil supply of the United States will be exhausted in 25 years. He also predicted that the oil supply of the world will be exhausted in a century.

CANADIAN ON NIGERIA.

Gordon Beattie, young Canadian of London, Ont., who is superintendent of the Department of Agriculture in far-away Nigeria, West Africa. During the war he was a prisoner for 10 months.

DOESN'T LIKE HIS QUEEN.

The King of Siam, who has issued a decree in which he deposes his queen, on the ground that she "has been found incapable of carrying out her high duties, and is unfitted to hold her high position any longer."

KING IN EXILE

Ferdinand, of Bulgaria, once the most powerful of Balkan monarchs, but now living in exile, is here shown in the role of a scientist in Berlin, where he attended the international congress of ornithologists.

INVESTIGATES DISPUTE.

Gen. Serrigny, who represents France on the commission which is to investigate the Greco-Bulgar frontier dispute.

NO DIVORCE.

Prof. Manley O. Hudson, of Harvard University, who believes that divorcement of world court from the League of Nations is both impractical and ill-advised. Opposition to the court, which continues in the United States, he said, is based "either on gross ignorance or inflated fears."

RENOUNCED CITIZENSHIP.

Viscount Exmouth, who is returning to Boston for a visit. In 1923 he renounced his American citizenship as Prof. Charles Ernest Pelew, of the chemistry department of Columbia University, to succeed to the title, his father having died in Washington, D. C. He is returning with his wife, the former Mabel Cray, general traffic manager of the Southern Pacific Railway in California.

HERE IS REAL "TAY PAY"—

VETERANS' PRESIDENT.

Senator Major-General W. A. Griesbach, C.B., C.M.G., D.S.O., who has been elected Dominion President of the Army and Navy Veterans

CONDEMNS INTOLERANCE.

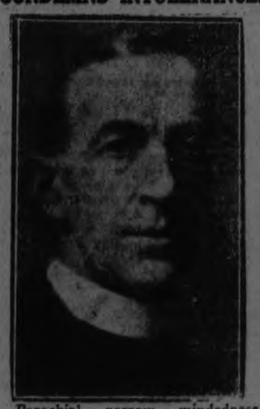

Parochial narrow-mindedness, breeding intolerance and false pride, is probably the chief characteristic of the people of the North American continent, according to an opinion expressed by Rev. Provost C. A. Seager, of Trinity College, in an address to the successful students at Upper Canada College on the occasion of the 95th prize day.

BUSINESSS BETTER.

Canadian business is now definitely on the up-grade, and better than it has been for several years, stated C. A. Bogert, vice-president and general manager of the Dominion Bank at Winnipeg recently, following a survey of western conditions.

WHO SAID 'HARD COAL FAMINE?'

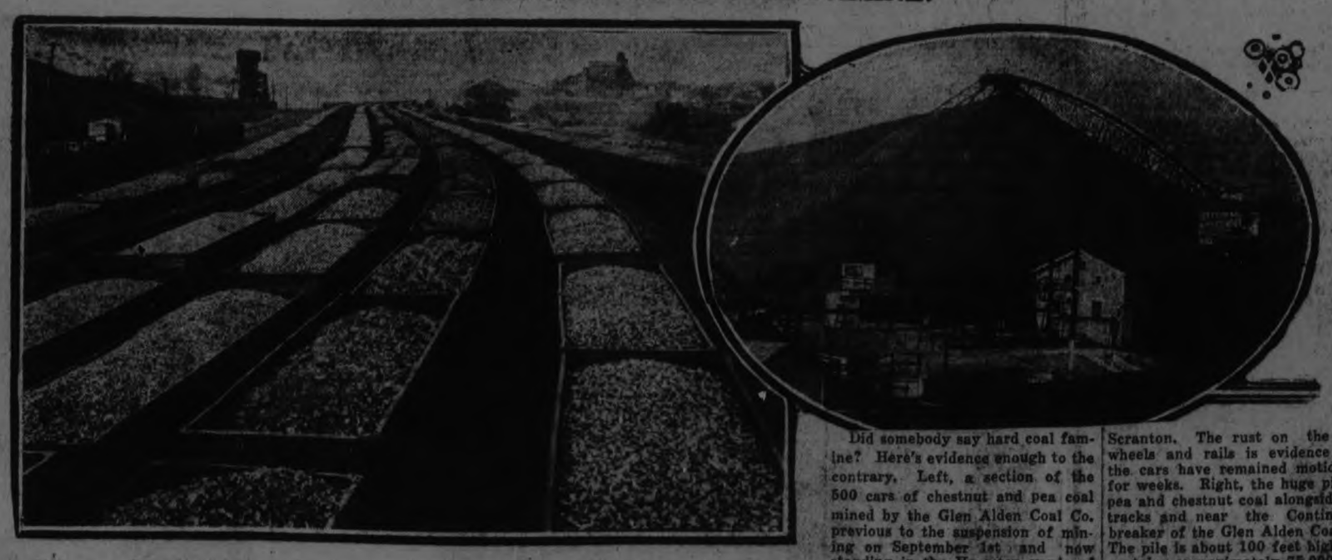

Did somebody say hard coal famine? Here's evidence enough to the contrary. Left, a section of the 500 cars of chestnut and pea coal mined by the Glen Alden Coal Co. previous to the suspension of mining on September 1st and now standing in the Hampton yards of the Lackawanna railroad in West Scranton. The rust on the car wheels and rails is evidence that the cars have remained motionless for weeks. Right, the huge pile of pea and chestnut coal alongside the tracks and near the Continental breaker of the Glen Alden Coal Co. The pile is about 100 feet high and contains approximately 75,000 tons of domestic-sized fuel

ROBERT HICKS TELLS ELECTORS

(Continued from page one)

for the task which was a splendid vote of confidence, said Mr. Hicks, when it was considered that those on the Commission were for the most part new and untried men. In 1921, E. F. Mason replaced George Duncan, and in January 1922, the people of the city were getting filtered water through the mains, an exploit of construction which was unique. The Commissioners followed the contract closely to see that it was concluded without excess of expenditure.

Comparing the nature of the plant with any other Mr. Hicks said that having the filtered water 9 months after the job was first started was exceptional. At the completion of the contract there was no excess of expenditure and of the original grant, $25,000 remained. At present in the city of Peterborough, there was a filtration system which was second to none in the Dominion of Canada, and the best thing for the citizen was plenty of pure water.

Progress in Revenue.

The waterworks system wa purchased in 1902 for $230,000. In 1920 the assets were $729,827.09, and in 1924 $1,148,107.18. Since 1918 the profits had risen steadily from $2,618.52 to $9,002.60. in 1924. For the first six months in 1925, the operating profit was $5, 06.22. In 1920 the surplus reserve was $166.00. In 1924 it amounted to $34,964.15. A workmen's compensation fund was established in 1921, and had $8,793.89 to its credit in 1924.

In 1922 the domestic water revenue from contract and meter sources was $65,984. In 1924 the revenue was $64,479. In 1922 the number of consumers was 5,030, while in 1924 the nu ber was 5,309. The average cost for 1920 was $13.12, while in 1924 it was $12.14, showing that, although more customers ha1 been added, the revenue had decreased along with the smaller rates.

Re Matthews' Letter.

Mr. Hicks then referred to T. F. Matthews' letter which had appeared in the Examiner and said that it was a very fair statement in which there was nothing essentially different from that which he himself had submitted. In order to have unity in the work of the Commission, confidence was an essential and he would not have known the amount of water that was being used in the packing plant had it not been for the fact that meters were installed as a method of finding out who were not paying their share of the water rates.

Mr. Hicks used an illustration to show that much revenue had been lost because meters had not been previously installed. In 1898 the revenue from the Packing House was $400, which he took as the low and in 1921 $9,196, which was taken as the high.

The business had a steady growth during those years, so Mr. Hicks struck an average between the high and the low which he declared should result in a fair basis for calculation. This amounted to $4,798 per year. This he continued, should have amounted to $93,561 for the 19½ years, but the actual amount paid was $7,800. After making certain allowances there is a total of $85,761, which was loaded on the consumer.

Mr. Matthews declared that he would not pay any more but if so, why were larger mains and extensions built? asked Mr. Hicks. After 1921, a plant was built to mechanically filter the water and one of the mains was cut off in consequence. However they are still paying as much for the metered small flow as was paid for the enormous quantities they formerly used, said Mr. Hicks.

He declared that he had the highest regard for Gordon Matthews, but believed that it was the packing interests and not Mr. Matthews that opposed him.

Cheap Power.

Mr. Hicks then turning his attention to the power question said that everyone was grumbling at the cost of electric current, when as a matter of fact Peterborough ranked second in a list of twelve cities as having the cheapest power, with a cost of $16.65 per horsepower per year. St. Catharines was lowest with $15.48, while consumers in other cities paid from $19.35 to $25.66.

The electric system had been taken over in 1915 and it was found to be in a very run-down condition. The City paid $50,000 more than it was worth, stated Mr. Hicks, and in addition was faced with the absolute necessity for improvement. There were no records obtainable as the Peterborough Light and Power Company had not handed over a single piece of paper. Notwithstanding that drawback re-adjustment was started and at this time, after war had raised the price of almost every other staple, the cost of electric current remained the same. In 1919 from 4,257 domestic consumers, the revenue was $46,282, at an average cost of 3.3 per K.W. In 1924 the revenue amounted to $80,417.54, from 5,266 customers at the reduced rate of 2.6 per K.W.

Half Year, 1925.

For the half year ending June 30, 1925, the revenue in the electric department amounted to $113,781.46, being an increase over the same period in 1924 of $8,190.99. The operating expenses including allowance for depreciation on trucks, plant and equipment, reserve for Workmen's Compensation, sinking fund on debentures for 6 months and general depreciation charge on the distribution system, amounts to $101,441.81, leaving a net profit on the six months' operations of $12,339.65.

In the waterworks department the revenue received was $61,525.26, being an increase over the same period in 1924 of $401.11. As the operating expenses amounted to $58,076.35, the net profit for the six months operations was $5,406.22. As the surplus goes back into the system for maintenance, Mr. Hicks pointed out that it was not necessary to borrow money, and the operating profit paid for enlargements and extensions. Mr. Hicks also showed that it was possible for the Utility to absorb larger calls for increased rates. From 1914 to 1920, the price paid the Hydro per horsepower was $17.50. In 1921 this was increased to $22.50, which amounted to $23,000, a sum which was absorbed by the operating surplus and yet when that was paid there was still a profit shown at the end of the year. Mr. Hicks thought that some credit should be reflected on the operation of the department as a consequence.

Campbell Mill Question.

Mr. Hicks then turned his attention to the Campbell Mill mystery. Regarding the challenge which he had issued to Mr. Hall, he merely intimated that Mr. Hall had deemed it wiser not to come in the open but, instead, resort to some other expedient. He said it seemed useless for anyone to attempt an escape from the attacks of Mr. Hall, especially if the person was attached to the Hydro, as Mr. Hall appeared to have an intense dislike for anyone so connected.

He declared that the money paid to the Hydro had nothing to do with the matter and that there was no pretense made to charge for a connected load, but the consumer paid for the power used on a regular basis and that there is no tax for a collective load on motors not in use. Mr. Hicks stated that the only two figures Mr. Hall used were untruthful, and that anyone should know better than go into the courts with such a collection of false statements as Mr. Hall had done.

He said that it was unworthy of anyone to slander an industry which is not only held in the highest esteem but would be above such mediocrity, as tampering with power rates. Mr. Hicks stressed the fact that neither Mr. Mason nor Mr. Bradburn were attempting to escape being listed with him on the ground that they were not members of the Commission before 1922.

Meter Tested.

The meter which recorded the power consumed in 1919 was also in use in 1920 and 1921. Mr. Fisk had the meter taken out and tested on the line. It was found correct. The same meter carried on recording in the same manner in which it had acted before. Later it was burned out and a Lincoln meter replaced it. The new meter did not step up the records but corroborated the totals of the old one in every particular. Everything was done to aid in checking up but nothing could be found wrong. The men of the company Mr. Hicks asserted, are above such a thing as monkeying with power bills. Such imputations as have been preferred against them would act as a deterrant with any company thinking of locating a factory in the city, and is especially bad when Peterborough needs new industries and is endeavouring to get them. The case was agitated, Mr. Hicks said and taken to a Toronto court, where five judges formulated nineteen pages of manuscript as a judgement and dismissed the case. It was said that the Utilities Commissioners were blocking the action, but the contrary was the truth, said Mr. Hicks. C. C. Robinson was especially instructed to let those involved in the investigation know that the Peterborough Utilities favored the probe.

Representation Issue.

The issue in court was whether the Utilities should be responsible to another body (the Council), which was responsible to the people or whether the Utilities should of themselves form a body directly responsible to the people and governed in no way by the City Council.

Subpoenas were served on all employees who had worked in the mill at the time and all records which had to do with the mill run of flour and chop feed, so that an exhaustive study of the situation was made by the five judges who "didn't know as much as R. R. Hall, but some of whom knew half as much," said Mr. Hicks.

The speaker declared that he had heard rumblings of opinion which was against the Utilities and it was evident that in Peterborough there was a desire to shake public confidence and to talk of the "tyranny of the Hydro." Mr. Hicks asked for the further support of the people, saying that the electric Utility was in a position where it could absorb an increase of $23,000 without an increase of rates, and still show a profit at the end of the year. He said that men should be elected who had faith in the city. He, himself, was enthused with the work and had devoted much time and thought in the interests of the citizens.

He believed that the campaign was between the packing house interests and himself rather than against the young man representing his opposition.

Nagle Phelan.

The flip of a coin determined the first speaker to be heard as mayoralty candidate. Nagle Phelan said he hoped that the ruling of the coin would act as a good omen in the coming election. Mr. Phelan submitted that he had been in the city council for six years and for the past five years had acted as chairman of the Finance Committee, one which was generally considered the most important in the City Council. It was impossible for one to say that by obtaining an appointment as mayor one might reduce taxes or other expenditure, because it couldn't be done.

Of the whole amount collected in taxes only 28% was at the disposal of the Council as debentures for sewers and sidewalks had to be attended to—work which had been done years ago. There was also the Mothers' Allowance Fund, the Board in charge of which is made up in part of Peterborough people who have something to say regarding the distribution of funds, but nothing to say as to the actual amount. There was also the suburban road Commission, another factor, with a money supply uncontrolled by the Council, but dependent on outside agencies.

Mr. Phelan stated that last year he had made a motion to obtain a lower tax rate, but to no avail. He preferred to stand on his merits and said that in his six years of office he had never missed a council meeting. He was prepared to devote the essential time to the work.

Regarding contentious questions Mr. Phelan declared himself in favor of both Sunday bathing and daylight saving. He had been instrumental in moving a by-law that those matters should be referred to the people.

Regarding the location of the gas and oil tanks of the British-American Company which had chosen and built upon the East City location, Mr. Phelan said that was one reason why he was a strong advocate of an aldermanic representative for that ward and declared that because no one of the Council was in direct touch with Ashburnham residents, the members were not prepared to go back on their promise to the company. Personally, he had tried to obtain an adjustment. The Fire Chief had pronounced the tanks as a definite hazzard. Mr. Phelan thought that nothing objectionable should be unloaded on any part of the city.

He had introduced the paying of taxes in three installments, a plan which he considered to be of value to the working man and of interest to the public generally. Mr. Phelan declared that were he elected mayor he would attempt to attract more industries to the city. Regarding the school issue, he said that the matter should be referred to the people.

Query from audience.—"Who do you consider that the people are?"

Mr. Phelan.—"The statutory provisions state that a money by-law is voted upon by property holders; so if the question is submitted to the people it means that it goes to the property holders."

Query.—"Is it fair to let 38% of the people decide this issue."

Mr. Phelan.—"The law was made by the Government of the Dominion and a City Council would have no power to change it."

W. T. Holloway.

Mr. Holloway thanked Commissioner Hicks for inviting Alderman Phelan and himself. He said Mr. Phelan and he usually shook hands when they met and would continue to do so when it was all over. He declared that the poor should have available an education in a technical school—that it would be a splendid thing but not at present, because any additional expenditure in that line would place the assessment near a 40-mill rate. He declared that in his leisure time he had been looking for a man who would say that his taxes were too low but had failed to locate him. The merchants declare that the outlook would not warrant more taxes and they are now paying all the taxes they should pay. If it were possible to keep the debenture debt where it now stands the vote of the 38% of the people might be favorable and the city would have its much needed school.

Three years ago Mr. Holloway recalled that Alderman Phelan had made a motion to the effect that certain paving should be done. An amendment was made by himself (Dr. Holloway) that no paving be carried out. Mr. Holloway, after consulting with an engineer, Mr. Dalrymple, did not think that paving was essential. He didn't want Peterborough people to groan under a heavy burden of taxation.

Daylight saving, he declared was an issue which devolved upon the people to decide. It would be his serious charge he said to see that the will of the people was carried out, and to obtain a general let-up of large expenditures.

Regarding Sunday bathing he felt that the rights of others should be considered. He would not brook interference if he were told he could not go for a walk. He thought that the children should be given the protection of a suitable caretaker who would see that they would not drown. He closed by saying that he would devote all the time that was necessary to looking after the interests of the people.

The meeting closed by singing the National Anthem.

DENTAL SURGEON DIED SUDDENLY

Dr. W. E. Massey, of Vancouver, Was Former Resident of Brighton.

WAS OVERSEAS.

VANCOUVER, Dec. 30 (Canadian Press).—Dr. W. E. Massey, 61, dental surgeon, died suddenly yesterday while operating on a patient. He was a former resident of Colborne and Brighton, Ont., and served overseas during the war as a member of the Dental Corps.

CARDS SENT OUT.

Though Only One Card is Sent, Wife of Householder Has a Vote.

Cards informing the voters where they are to vote on New Year's Day have been sent out. Only one card has been sent to a house, but where the owner or tenant of any house has received a notice, his wife is entitled to vote at the same place.

BANQUET HUSBANDS AT MARK STREET

Ladies' Aid Entertains at Social Evening of Singing and Games.

The women of the Ladies' Aid of Mark Street United Church entertained their husbands on Tuesday night to a banquet and social evening in the basement of the church.

The tables were well laden with good things to eat, and everyone did ample justice to the food provided.

As soon as everyone was fully satisfied, Mr. J. Speer, assisted by Mrs. E. Wand, led the community singing of a number of old familiar songs, which were enjoyed by all present.

The pastor, the Rev. Richards, gave a short talk and thanked the ladies for the work they had done in the past year; also for arranging for a father and son banquet which is to be held in the near future.

The former pastor, Rev. R. Bamforth, and Mrs. Bamforth were able to attend. Rev. Bamforth gave a talk on books and their authors, which was thoroughly enjoyed by all.

Miss Madeline Rose gave a recitation. A contest which caused much merriment was an "Old-Fashioned Dinner" in conundrums.

The remainder of the evening was spent in games and other amusements. The singing of 'Auld Lang Syne" brought to a close an evening which was voted by all to be a decided success.

WM. H. LYTLE

Solicits your support as a practical man for Alderman in civic elections for 1926.

5d115-3667

E. BRUCE FOWLER

For re-election to the Board of Education

EDUCATION BOARD VOTE FOR

DR. JOHN J. CRAIG

AND

THE NEW EXTENSION TO THE COLLEGIATE

Which is designed to give boys and girls looking forward to employment a thorough training in the essentials of a general education and at the same time to furnish a special training in the subjects and operations which are fundamental to the trades and industries in which they expect to become employed.

WILL YOU GIVE THEM THIS OPPORTUNITY, WHICH COSTS LESS THAN 82 CENTS ON EVERY THOUSAND DOLLARS OF ASSESSMENT?

4d, M, T, W, T

YOUR VOTE and Influence are Requested to Elect

E. ROLAND WILSON

To the Board of Education

Your Vote And Influence Is Respectfully Solicited for Dr. H. M. YELLAND

Board o Education

4d-154-3686.

VOTE FOR

EX-ALDERMAN HOLLOWAY

FOR MAYOR

HE WILL GIVE YOU A CAREFUL ADMINISTRATION

Your Vote and influence respectfully solicited for the re-election

E. MEL. TURNER

FOR ALDERMAN

FOR ALDERMAN

My Platform

1.—I am in favor of giving property-holders the opportunity of deciding as to the erection of the new school.

2.—A better lighting system for the whole city, similar to the new lighting system in Ashburnham.

3.—Continued improvement in economical civic financing.

R. N. JONES

FOR ALDERMAN

Having accepted the nomination for Alderman I will, in a few words, state my position on some of the main issues that are to be met in 1926. Twenty-five years a citizen, and a freeholder, I am naturally vitally interested in the city's welfare. I have enjoyed a certain amount of participation in public affairs through the Motor League and the work of the Health Association. I look forward to getting behind our public bodies—Police, Firemen, Board of Education, Utilities, etc.—always with the idea of protecting the finances of the public.

On the question of the new Technical School I take the stand that the whole subject be gone into by a joint committee, taken from the Council, Board of Education, and outside experts drawn from mercantile, manufacturing, labor and social associations. Let them study not one but dozens of schemes, and settle on the best, on which the public must vote before any expenditures is undertaken. While we are Peterboro citizens we are also part of the Ontario Government and are interested in whatever way the money is spent.

We have had bitter experiences in the past—leaping before we properly look. Let us not error in that way again.

I am interested in the transportation question, which I realize requires careful handling. I am in favor of Sunday supervision of bathing; and for the sake of those who have not leisure through the day, I am in favor of Daylight Saving.

I ask for the votes and confidence of the people because I believe I can be of practical use to them as one of their Aldermen for the next two years.

R. S. COTTON

3d-154

NAGLE PHELAN

FOR MAYOR

Six years' experience as Alderman.

Five years Chairman of Finance Committee.

He is in direct touch with all civic affairs, and if elected will serve the citizens of Peterboro as faithfully in the future as he has in the past.

He has not been absent from a Council meeting in six years, and has taken a definite stand on each and every question.

His stand on the school question is, and always has been, that it should be submitted to the people.

VOTE FOR PHELAN AND SAFE BUSINESSLIKE ADMINISTRATION

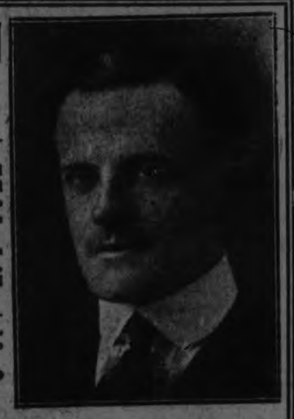

Chas. H. Ackerman

Solicits the support of the electors as a candidate for Alderman

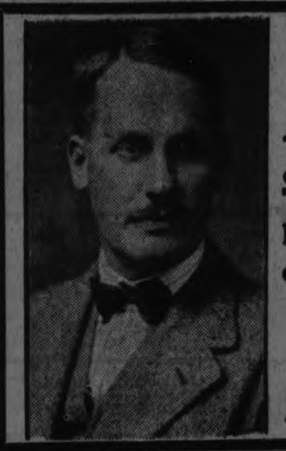

FOR THE UTILITY COMMISSION

Your Vote And Influence are requested to Elect

Gordon Mtathews

TO THE UTILITIES COMMISSION

To The Electors

I wish to make it clear that I do not believe in clique, class or party legislation.

I do believe that better and broader facilities for the education of our children should be the first and foremost consideration of Council and people.

I do not believe in any expenditures without due regard to the tax burden, and will oppose any movement that will materially increase this burden before submitting same to the vote of the people.

I believe in Safe and Sane business administration, and respectfully solicit your vote and influence to this end.

JOHN R. MARSHALL

4d. 154

For the Board of Education

TO THE ELECTORS:

In yielding to the persuasion of citizens who have urged me to offer my services as a member of the Board of Education, I wish to make my position in regard to the proposed new Collegiate Institute absolutely clear.

I am utterly and flatly opposed to committing Peterborough to the expenditure of the large sum involved in the proposed building programme until the people have been consulted and have been given an opportunity to express their opinion by means of the ballot.

If I am honored by your confidence, my policy on the Board of Education will be to urge that the Council be asked to submit the question to the ratepayers, rather than to endeavor to have the building proposal ratified by the Council itself, with no mandate from the people.

Under the pressure of high taxation, it becomes necessary to surround the assumption of new and heavy expenditures with every possible safeguard, and in the case of the new Collegiate Institute, these must include the submission of the issue to the ratepayers.

With Best Wishes for a Very Happy New Year.

J. A. McNABB

MRS. KATE MORRIS

BOARD OF EDUCATION

TO THE ELECTORS:

As I am unable to make a personal canvass for your support in the Aldermanic contest, I wish to thank you for your past support, and to solicit a continuance of the same in the coming election; and if returned I will do my best to prove worthy of your confidence.

W. J. HANCOCK

1d. 3745

VOTE FOR AND RE-ELECT

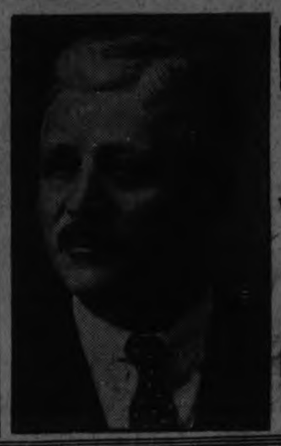

Robert Hicks

With a Safe Administration Policy to the

UTILITIES COMMISSION

VOTE FOR AND ELECT

Fred Tuggey

1. Strict Economy.
2. Opposed to spending $386,000 Without the Consent of the People.
3. In Favor of Better Bathing Accommodation.

THIS IS YOUR HOME CITY. PROTECT IT BY VOTING FOR

FRED TUGGEY

3d, 154, 3716

WOMEN'S PAGE

SOCIETY

Messrs. A. Feeley and W. Eldman of Detroit are spending the Christmas holidays with the former's parents, Mr. and Mrs. John Feeley, 207 Park Street.

• • •

Mr. Orville Hooper of Stratford is visiting his father, W. J. Hooper, 504 Rubidge Street.

• • •

Mr. Vincent Lawless of Kingston has been spending a few days with Mr. and Mrs. H. Owen, Reid Street.

• • •

Miss Isabel Legrow is spending her vacation with her parents, Mr. and Mrs. Harold Legrow, Letellier Apartments, Crescent Street.

• • •

The Catholic Women's League held a very enjoyable tea yesterday afternoon, at the residence of Mrs. F. A. Hodgson, Rubidge Street. The guests were received by Mrs. Hodgson, Mrs. C. J. Snider, president of the League, and Mrs. E. G. Hiland. Mrs. H. A. Owen officiated at the door and Mrs. F. A. Shannon ushered the ladies to the tea-room, which was in charge of Mrs. F. J. McFadden. The tea table, arranged with ferns and rose and blue candles in silver holders, was presided over by Mrs. John Coughlin and Mrs. N. E. Phelan. Assistants were the Misses Jessie Hodgson, Rhoda Deannard and C. McCarthy. During the afternoon, an interesting musical programme was rendered, with vocal solos by Mrs. A. A. Perrin, Miss Geraldine Collins, Miss Catheleen McCarthy and Mr. Jack Roche, and an entertainment by Miss Jessie Hodgson and Mr. Ned Hodgson. Mrs. Hodgson played accompaniments.

• • •

Mr. and Mrs. Geo. H. King, former organist and soloist respectively of Trinity Church, will be giving musical numbers at the Detroit Free Press broadcasting station, WCX, on Thursday night, December 31st, between 8 and 9 o'clock.

• • •

Mr. and Mrs. Harold Thorndyke left to-day for Detroit, after spending the Christmas holidays with their parents.

• • •

Thos. C. Callander, of Munro, Ont., is visiting his brother, J. H. Callander, Weller Street, also Mr. Callander's nephew, Bruce Callander of Vancouver, B.C., is a guest over the holidays.

• • •

Mr. and Mrs. Hunter Godfrey of Detroit, Michigan, have returned home after a visit with their parents, Mr. and Mrs. Wm. Godfrey, 217 Mark Street.

• • •

Mr. and Mrs. W. J. Inwood (nee Ina Curry of Toronto) and Mr. Orin Curray, of Detroit, spent Christmas with their mother, Mrs. Curry, Armour Road.

• • •

Mrs. J. Bleakley and son are spending the holidays at the home of Mrs. J. Fairbrother, 127 Romaine Street.

• • •

Mrs. Wesley Dartnell of St. Catharines, Mrs. Stanley Cook and Miss Barbara of Toronto, Mrs. Harry Pope and Masters Frank and Bennett of Montreal are the guests of their parents, Mr. and Mrs. F. H. Dobbin, over the holidays.

• • •

Mr. and Mrs. T. W. Godfrey of Detroit, Michigan, have returned home after a visit with their uncle and aunt, Mr. and Mrs. Godfrey, 217 Mark Street.

• • •

Miss Verona Fraser of Windsor is home on a week's visit with her parents, Mr. and Mrs. C. S. Fraser, Princess Street.

• • •

Miss Kathleen Cavanagh of Detroit is visiting her sister, Mrs. F. J. McCarthy, Perry Street.

• • •

Mrs. (Dr.) Aubrey (nee Kathleen Lawless) of Kansas City, Mo., spent the week-end here with Mrs. H. A. Owen, Reid Street.

• • •

Mr. and Mrs. J. Knights, 122 Monaghan Road, celebrated their silver wedding anniversary on Christmas Day, when friends and relatives, to the number of about twenty-five, gathered at the supper table and spent a social evening in the enjoyment of games, music and dancing, ending with the singing of "Auld Lang Syne" and "For they are Jolly Good Fellows." Relatives present were their daughter and son, Annie and James, both at home, also a sister of Mrs. Knights, Mrs. G. Land, of Patterson Street, with Mr. Land and their two sons, Harold and Fred. Among the presents received were a silver flower-holder from relatives in England. Mrs. Knights was presented by her husband and children with a cabinet of silver and a wrist watch.

• • •

Mrs. H. A. Owen is spending the day in Lindsay.

• • •

Mr. William Meagher, Junior, of Windsor, spent Christmas with his parents, Detective and Mrs. W. E. Meagher, Crescent Street.

• • •

Mr. Ray Moffatt of Smith Street has returned to Detroit, after spending Christmas with his parents.

• • •

Miss Meta Meredith is spending a few days in Toronto.

• • •

Mr. and Mrs. I. H. Scott and two children, from Peace River, Alberta, are making an extended visit with relatives here and in Durham County.

• • •

Mrs. Fred Cook and daughter Gladys, of Windsor, spent Christmas with the former's mother, Mrs. M. Meagher, Lansdowne Street.

• • • •

Mr. J. Herbert Fair of Toronto is the guest of Mr. James L. Fair, 308 Monaghan Road.

• • •

Mr. J. McNabb, of the J. A. McNabb Company, is in Montreal on business.

• • •

Mr. W. Levasseur, who has been visiting relatives in this city, has returned to Rochester, N.Y.

TORONTO GIRL MARRIES PRINCE

The above photo shows Prince Constantine Nakashidze of Russia leaving the Russian church, London, with his bride, Miss Beatrice Sankey, of Toronto. There were two ceremonies, English and Russian.

Rare Coincidence Saves Clothing From Robber

TORONTO, Dec. 30.—(Canadian Press).—A remarkable coincidence was responsible for the apprehension and conviction of a youth charged with the theft of two robes and a pair of shoes, the property of Miss Rita Black, who is employed in a department store. The shoes and robes were purchased by the young lady and despatched to her home in the morning, a driver for the company depositing them on her verandah. There the convicted lad saw them and returned with them to the company, handing them in and requesting a refund from the exchange department. This was permitted and the exchange bill and goods were handed to Miss Black to negotiate the business. She was astonished to see her own property handed to her.

NELLIE M'CLUNG MAKES CORRECTION

Didn't Know of "Girls' Friendly Home" When She Wrote Book.

TORONTO, Dec. 30.—(Canadian Press).—Mrs. Nellie McClung writes to the Globe from Calgary, being desirous of correcting a wrong impression which might have been given in the reading of her latest book, "Painted Fires." She expressed regret that that "Such an admirable organization as the Girls' Friendly Society should have been embarrassed by my use of the words 'Girls' Friendly Home.' I did not know there was an organization called the 'Girls' Friendly Society.' I had called the Detention Home in my story 'The Door of Hope' first, then remembering there had been an institution by this name in Winnipeg, I went over the manuscript, taking out this name and substituting 'Girls' Friendly Home'."

CHINA FOR CITY.

Rare Specimens Given To Winnipeg By Former Resident.

WINNIPEG, Man., Dec. 30. — (Canadian Press).—Rare specimens of old china, worth, it is said, thousands of dollars, have been given to the city on condition that it will be properly housed. The donor is Frank Evinson of London, England, a former resident of the city. Until the museum is built the collection will repose in the Carnegie Library.

POST'S BED BUG POISON.

Post Bed Bug Poison is composed of carbonic acid, Methyl Hydrate and Corrosive sublimate. When this preparation is used according to directions, it is sure death to bed bugs, cockroaches and insects of all descriptions. Two or three applications are all that is necessary, but as it is very poisonous this preparation should be kept out of the reach of children.

Sold at Lynch's Drug Store, 168 Hunter street.

13d 30 2 4 6 8 11 13 15 18 20 22 25 27 —3730

ADVICE TO GIRLS

By Annie Laurie

DEAR ANNIE LAURIE:

Seeing the letters of so many others in the paper in which you give good advice and counsel I thought I would write to you about my own difficulty.

I have been keeping company with a fellow for six months and I have learned to love him very much and I think he loves me for, although he has not spoken of his love, I sometimes see his soul in his eyes when he does not think I am looking.

The trouble is that he seems too nervous to propose and he has a slight impediment in his speech. On two occasions he has, I am sure, tried to ask me to marry him but each time he gets so nervous that he starts to stammer and then he seems so sensitive over it that he changes the subject.

The only time he stutters is when he gets nervous or excited like that.

He is a perfect gentleman and has not attempted any liberties nor would I allow him until we are engaged. Do you not think I am right in this, dear Annie Laurie.

Would you advise me to coax him a bit and help him to propose for I am afraid if I don't some other girl may steal him from me. Please advise me what you think I should do.

AN OLD FASHIONED GIRL.:

Your problem is not as harrowing as one as are at times presented to my notice, but still, it is a very serious thing to have spent six months in breaking the ground, as one might say, and then have an actual proposal balked by such a difficulty as this. If you are both very much in love, you had better not let an impediment of speech mar your happiness, however. It is said that the placing of a number of peas in the mouth is an excellent deterrent to stammering, but it might also prove an obstruction to other speech, as well. One never knows. If the young man wishes to get around the difficulty, he might sit down and write out his proposal, and then you would have the advantage of having it in black and white against any later eventualities. Why not go away for a little visit and see if he toes the mark in this manner? Or you might try the thought transference method on him. Stare fixedly at him for as long a time as he and you can stand it and keep your mind fixed on the idea that he is going to pop the question without any trouble. In this way, he may blurt it out before he has time to become confused over it. Or you might wait until 1928? On no account would I allow any other lady to capture the young man after six months of spade work. If he is a perfect gentleman and you love him extremely and he is such a novice in love-making that he commences to stutter when he thinks about proposing, hang right onto him.

STATUE PRESENTED.

Nine Year Old Saint's Statue Given to Hospital.

MONTREAL, Que., Dec. 30. — (Canadian Press).—Alfred Laliberte, R.C.A., presented Ste. Justine Hospital recently with a statue of the nine-year-old saint of Rome, Ste. Justine. Her body, discovered in the catacombs with the ampulla of blood sculptured on her tomb signifying martyrdom, was brought to Canada by Montreal's second Bishop, Mgr. Bourget.

Economic Laws Responsible For Increase In Flour Price

TORONTO, Dec. 30.—(Canadian Press).—Mrs. H. M. Blight, whose semi-centennial as "town accompanist" was recently celebrated here, tells of the following amusing anecdote of early days at the old pavilion in Allan Gardens:

"A charity concert had been arranged at which a long list of local talent was assisting. As we were all donating our services, I suppose the committee thought it would be nice to give us some flowers. For some unknown reason, only one basket of flowers had been sent, and that was presented to the first lady taking part in the programme. Then behind the scenes, with many apologies, it was taken away from her, sent around to the front door, carried down the aisle again and presented to the next lady. This one basket of flowers did the duty for the whole evening. Fortunately, the audience knew nothing about it, but there were peals of laughter in the dressing-room when the flowers re-appeared so often."

Today's Fashion

By Vera Winston

A Practical Blue Jersey Play Suit For the Small Boy.

Strong jersey cloth in navy blue is the ideal medium for this little boy's play suit.

The model is made on jumper lines which extend over the shoulders to button in front with blue bone buttons. There are smaller bone buttons at the sides, above the pockets.

A white linen waist, with pleated frills and tucks at the front, completes the diminutive garment. The little sister should be dressed in a blue jersey frock on similar lines with a white guimpe like her brother's.

Maine's dairy products average $18,000,000 annually.

WESTERN WRITER GAINS GREAT FAME

Reviewers, However, Still Write of "E. Barrington" as a Man.

VICTORIA, B. C., Dec. 30. — (Canadian Press).—In a article in a monthly publication focusses attention on the resident of this city, Mrs. L. Adams Beck, who has become famous under her own name and that of "F. Barrington." About a year ago the identity of "E. Barrington" was revealed, but reviewers mostly persisted in writing of this lady, in her dual aspect, as a man. Mrs. Beck is an Englishwoman of distinguished family, granddaughter of Admiral of the Fleet, Sir Fairfax Moresby, and daughter of Admiral Moresby.

She has spent much time in India, Ceylon, China, Java, Burma and Japan. She has crossed the great Himalayan Pass and travelled in Little Tibet among the Mongolian peoples. Following her two great successes in the historical-biographical novel, "The Divine Lady" and "Glorious Apollo," will now come from her pen—E. Barrington's pen—the novelized romance of the Prince of Wales who became George IV., and Perdita Robinson, the most beautiful woman in her time. This story is entitled, "The Exquisite Perdita."

COST OF EDUCATING FAIR CO-EDS VARIES

Girl Clever With Hands Can Get Along Very Cheaply.

TORONTO, Dec. 30.—(Canadian Press).—In the University of Toronto, with its five thousand odd students, one of the big questions always has been, and always is; "What is this year going to cost me? Will I be able to keep within my allowance?" An impecunious state is a part of the student tradition. "Anywhere from two hundred and fifty to fifteen hundred dollars—take your pick," laughingly replied a Toronto co-ed when questioned. "But she should be able to get along on from six to seven hundred dollars. This, of course, refers to the out-of-town girl who is boarding in the city. The resident student escapes a greater part of this cost.

"But the girl who is clever with her hands has a great advantage when it comes to clothes. "A good party dress can be made for fifteen dollars. To buy it from the shop costs from forty to eighty. University women also wear sweaters and blouses much more than do the girls in business. They do not go in as much for georgette and so on, and there they also save a great deal of money. Hats are not nearly as big an item as they used to be. Many of the small felt hats are being worn, and they are not nearly as expensive as the others are. There is more reblocking being done this year than ever before. Many of last season's are cleaned up and come to light again, and that's not all—many of us have our father's old felt hat reblocked and dyed to wear ourselves. Most of these little hats, too, can be worn anywhere."

FASHION FANCIES

By Marie Belmont

The shops all began showing Southern wear fashions earlier than ever this season. These are interesting both to the woman who goes South and the woman who stays at home. The latter often gets ideas this early in the season for her early summer wardrobe.

Above is shown a frock of the type which is smart at the moment and will be equally as good for summer.

The material is tub silk in a soft pink shade, bordering on rose color. The trimming is of a deeper raspberry tone. It is simply bands of material, with appliques on the pockets.

DANISH HONORS TO WINNIPEG CITIZENS

No Title Carried By Awards of Danish or Icelandic Origin.

WINNIPEG, Man., Dec. 30. — (Canadian Press).—In the name of His Majesty Christian X., King of Denmark and Iceland, A. C. Johnson, Royal Danish Consul in Winnipeg, conferred the honor of the Grand Knight of the Icelandic Order of the Falcon on Thomas H. Johnson, former Minister of Public Works and Attorney-General of Manitoba, at an impressive ceremony here. The Consul at the same time declared officially that the honor of Knight of the same Order had been conferred upon Arni Eggertson, Winnipeg business man. Unlike British honors, the Danish and Icelandic awards of recognition carry no title.

WEST RESTORED WOMAN'S HEALTH

Told Ten Years Ago Her Days Were Numbered, She is Now Hale and Hearty.

MONTREAL, Que., Dec. 30. — (Canadian Press).—Writing of Christmas traffic, a local paper said:

"Mrs. Mundle, with her daughter and her grandson, age 10 months, joined the Christmas excursion train at Moose Jaw. Ten years ago Mrs. Mundle lived in Richibucto, N. B., and doctors told her that her days were numbered. Today she is a hale and hearty woman who has born the fatigue of an 1,800-mile railway journey without discomfort. The medicine that worked the wonder was the West. The Mundles, with their daughter, then a young girl of eleven, bought a 320-acre half section in the Assiniboia district, and in the last ten years have worked it themselves. They made good from the start. Some years were better than others, of course, but this year was the best of any, with a bumper crop of Marquis wheat that ran forty bushels to the acre. They will be taken up by Garnet wheat next or the following year. Meanwhile 40 bushels to the acre on a 320-acre farm works out to around 13,000 bushels, which with wheat at $1.50 a bushel, means good money. Now Mrs. Mundle is headed for the East again to show New Brunswickers what the West can do for a woman."

WOMAN TOOK PRIZE IN MAN'S COSTUME

Came Second in Male Half of "Hard Times" Party.

WINNIPEG, Man., Dec. 30. — (Canadian Press).—At a hard-times dance, given by the Police Athletic Association, where she was viewed critically by the city's experts in detection, Mrs. Jack Cox posed as a man so successfully that she actually carried off the second prize in the men's section of the costume competition. The discovery was not made until some time later in the evening. Mrs. Edith Rogers, U.S.A., was one of the judges.

LADIES DISAPPROVE COAL PURCHASED

Hold That Toronto City Council Should Have Bought Alberta Coal.

TORONTO, Dec. 30.—(Canadian Press).—Feminine voices have been raised in protest against Mayor Thomas Foster and his colleagues on the City Council. The disapproval was voiced at the meeting of the Local Council of Women and arose over the action of the city fathers in buying two thousand tons of Pocahontas coal for civic sale. The women were strongly of the opinion that Alberta coal, "this splendid coal" should have been bought.

Gas, biliousness, heartburn, dyspepsia, and similiar ills will not trouble you if you take Seigel's Syrup. Any drug store.

YOUR HEALTH

By ROYAL S. COPELAND, M.D.,
Former Commissioner of Health, New York City.

How many times during the past week have you taken food or drink when you have had no desire for either?

Your hostess says, "I want you to have just a little more of this dish. I thought of you when I ordered it and I want you to eat a whole lot of it."

And so you do!

You throw discretion to the winds and take another helping of something, when as a matter of fact you didn't really want the first offering. Out of the kindness of your heart, or because of a fear of giving offense, you eat what you don't want and what will disagree with you.

Many and many a time you eat things you do not need and usually refuse. Just to be kind or polite you abuse your stomach. What have you to say to this?

It is difficult to deal with the social features of eating. You may go to a table where every article of food is something long experience has taught you to avoid. You may be offered a dish which is a favorite of your host. He will be hurt if you don't "try it." What are you to do?

I realize that convention makes exacting demands upon each of us. We must decide to "take a chance" or else run the risk of offending some tender soul. I can give you no rule of conduct. I have really submitted so many times to the blandishments and solicitations of friends that I have no heart to lay down a rule of procedure for anybody else.

There are plenty of excuses:

"I am dieting," or "I am fasting to-day," or "I promised my dying mother never to touch this," etc., etc. Perhaps as good a way as any is to say, "Sorry! I can't eat it. My ill-behaved stomach is my master." You may be looked upon as a fool, but for once, at least, you aren't a fool.

When you develop such strength of character as to be able to resist an appeal to your good nature, your prospect for long life will be improved. If you don't care what happens to you, bear in mind that your illness and physical unfitness may embarrass your family and friends.

I recall the warning which used to be recited in the "Band of Hope" when I was a little boy. It was something like this:

"Be firm both against the solicitations of friends and the threats of foes. Let no persuasion cause you to fail, no temptation cause you to yield!"

If we could face appeals to appetite in this spirit, stomach and digestion would be less imposed upon and less abused. In consequence life would be longer.

ANSWERS TO HEALTH QUERIES

Alice D. Q.—Please advise me where I may obtain a medical book on the diseases of the human body.

A.—Apply at any medical library, or possibly a public library.

* * *

C. S. F. Q.—Can the eyesight of old people be improved by living on an anti-toxic diet?

A.—I do not believe this is possible.

(Copyright, 1925, by Newspaper Feature Service, Inc.)

Three-Minute Journeys

Temple Manning

WHERE GROWN-UPS GO TO SCHOOL.

In remote corners throughout the Southern States there are men and women, old and young, carrying their primers and slates to school and sitting at their desks learning to read and write.

The ages of the pupils in these adult schools range from sixteen to ninety. Old people who have passed the three score and ten mark are proudly exhibiting the letters that they wrote themselves or reading aloud to their admiring neighbors.

Three generations of the same family attending the same scholo is not at all unusual.

It was in Kentucky that the idea of adult school was first introduced. "Moonlight Schools" they were called, because the first ones were held at night. After the day's work was done the pupils trudged over the hills to the crude schoolhouse or to a mountain home where the teacher met the class.

Of course there was scoffing at first and considerable embarrassment on the part of fathers and grandfathers who tried for the first time to read.

By the second year, a few more of the middle-aged and elderly beginners slipped into the benches at school. In the course of time the shame of "learning from books like little children" wore away. Others enlisted in the work of teaching illiterates, and the "Moonlight Schools" became an established insitution in Kentucky. Then one day, educators from other States heard about these schools at a National Education convention. Gradually adult schools became a popular undertaking.

For more than twelve years this work has gone forward. Text-books that will

Old and Young Mingle.

appeal to the grown-up mind have been prepared and there are thousands of men and women who have learned to read them, to write their own names, to sign their own papers, and to read the newspaper and the Bible.

The remarkable thing about this adult teaching is that men and women in their sixties learn enough in six weeks to read every lesson in their books, and to write their names. Successful farmers who have never been able to sign their checks before, proudly inscribe their names.

The spectacular part of the adult schools is the sight of elderly people going to school for the first time. "We never had a chance before," they say.

CLERGYMAN GIVES ADVICE AT SCHOOL

Says Boys' School Days Are Not Necessarily Happiest.

LONDON, Eng., Dec. 30.—(Canadian Press).—"I am not going to say, as is often said on such occasions, that a boy's happiest days are necessarily his school-days," declared Canon Peter Green of Manchester, when attending a prize distribution at Salford School. "If a boy is happy at school, what is the good of telling him he will not be so happy in the future? If a boy is not happy at school, what is the good of telling him he will be more miserable as the time goes on?"

Canon Green proceeded to indicate three conditions of happiness. They should face life with courage. They should cultivate the widest possible interests, and the third condition was to learn to do things for others.

In regard to the second condition, Canon Green referred to Mr. Gladstone, who was said to be able to discuss Homer with the first and the diseases of horses with the second, talking the meanwhile with as much knowledge as either of his companions.

Tomorrow's HOROSCOPE

By Genevieve Kemble

THURSDAY, DECEMBER 31.

An unsettled and disturbed day is presaged from the lunar and mutual configurations. There may be sudden upheavals or removals and journeys, possibly in connection with new business projects, and while these may hold some permanent advantages there is a note of warning against duplicity or fraud. Also, speculation would be hazardous and litigation had best be deferred.

Those whose birthday it is may have a year of anxiety and disturbance. Change, removal and travel are among the auguries, but these may be of mixed advantage. Shun treachery and speculation and avoid litigation. However, some old obstacles may be removed to make way for a beneficial change. A child born on this day should be clever and industrious but may be restless and given to change. Some phases of its travel may bring benefits.

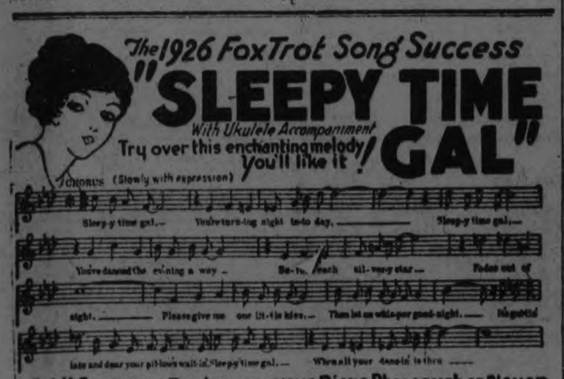

Leo Feist, Limited, 193 Yonge St., Toronto
Feist songs for sale at 35 cents by

PETERBORO MUSIC CO., 404 George St.
J. M. GREENE MUSIC CO. LTD., Charlotte St.
THE CRESSMAN CO. LTD., 385 George St.

THE ORACLE

This day we fashion Destiny, our web of Fate we spin. —Whittier.

Fixed fate, free will, foreknowledge absolute. —Milton.

Do you believe in the scientific determination of destiny?

The Examiner has secured the services of a local expert in the science of drawing from a few basic facts a great amount of information that will be helpful and interesting to you. This gentleman, who for obvious reasons desires to remain anonymous under the pen-name "The Oracle", has made a deep study of the science. It is a fascinating study, founded on facts that no one can dispute. It is one of the oldest of the sciences, revived through much reading and application to ancient tables and writings.

And the knowledge of the ages is offered to Examiner readers free of all cost.

All You Must Do

is fill in the attached form and mail it to "The Oracle", The Examiner Office, 419 George street, Peterborough. Initials only will be used in The Examiner. If you desire a personal reply, enclose a stamped envelope.

Please note that full information can be based only on the complete particulars. Here is what is offered:

When full particulars are given:

The significance behind your name; paths to follow to secure success; how you must act to gain happiness; whether the date named is an auspicious one on which to take an important step; your particular color; where to apply your efforts and where you will best succeed.

Please Remember

that the full name and full date of birth must be given, such as: "John Robert Doe, 12 March, 1899." In seeking advice on a particular day, state the date, month, and year.

* * *

And Take Warning

that "The Oracle" will not sugar-coat his pills. If you desire only pleasant things brought to your attention, do not send your inquiries to him. If there is a warning to be issued, "The Oracle" will give it; if there is a bad trait to be corrected, "The Oracle" will warn you of it.

No full names will be printed in The Examiner, only initials or pen-names as given being used. And any informaton given to "The Oracle" will be kept confidentially. Replies will appear as soon as possible.

Full name .....

Birth date: (day) .....(month) .....(year) .....

Would the following date be an auspicious one for me to enter into an important transaction or engagement?

(day) .....(month) .....(year) .....

S. L. F.—You are impetuous and easily knocked off your stride. You are inclined to worry over trifles, and make life difficult for others around you. You have engineering skill, but lack patience and the ability to stay with a job when difficulties crop up. This can be overcome by cultivating concentration. Keep your mind on the work in hand and do not allow anything else to intrude. You are not given to display of affection, but will feel more than you show. Be generous; think of others; look ahead of the present. Your color is green. You were born on a Sunday. The day of which you enquire would be a good one on which to marry.

Y. M.—You are not logical in your thinking processes and are apt to jump to wrong conclusions even when the basic facts are clear. Cultivate quiet, reasoned, thinking. Don't jump to conclusions, and avoid making statements in the heat of argument just to hear yourself talk. You have great dexterity, and will excel in working with your hands. You will be better as an employee than as an executive, and should not enter business for yourself. Choose your life partner carefully; avoid the clinging vine. You should develop will power and think over acts and statements carefully from many angles before plunging on a decided course. Your color is brown. You were born on a Tuesday. Do not enter any business deal on the day you name; take other steps warily.

N. E. S.—Be brave. You have had troubles enough you think, but you have strength of character to withstand them. Mere material failures should not irreparably damage one's life, though it seems hard to surmount. Look above the pettifogging things of life, and gather in the spiritual gifts that are within your reach. You have sympathy and charm—cultivate worthwhile friendships that will last when all else is gone. Do not centre your affection on any one person; let a little of your charity overflow to help others—and in this you will find the greatest solace. The day you name is the anniversary of a very sad occasion; turn from vain regrets. Your color is white. You were born on a Saturday; not Sunday as stated.

N. N.—You have traits which do not augur well for your success in life, materially or spiritually. I can give you some advice, but do not care to print it. If you desire it, send a stamped, addressed, envelope. The particulars will not be published, and the request will, of course, be kept confidential.

R. W. T.—Like many other young men in their early twenties, you mistake wish for ambition. Ambition doesn't mean sitting down to picture what you would do with a million dollars—it is the getting out, and rolling up your sleeves, and GATHERING IN the million dollars. And I can tell you another sure thing, you will never succeed in any business today or tomorrow unless you have specialized training. It's alright to be a handyman, but there are few earning a living at it. You have high mental powers, which may still be developed along whatever line appeals to you, but you show a leaning toward one of the professions. Unless you are peculiarly adapted and have outstanding ability I would not advise pursuing this, since the way is long and difficult and the road crowded. Whatever you do, set a high aim, spur on your flagging zeal, and stick to it. GET THERE. Your color is blue. You were born on a Monday.

Jinx.—Life is more or less of a joke to you and you rarely have a sober thought of the future. Which is all very nice for today, but what about tomorrow? You have ability of marked order for organizing and planning, with some financial knowledge. Develop this along some line that appeals particularly to you. See answer to R. W. T.—the same, practically, applies to your case. You are deeply affectionate, but inclined to be fickle. If I kndw the young ladies who receive your favors I would warn them to step carefully until you have developed a deeper sense of responsibility and have a capacity for constancy. You are not interested in religion; yet need something spiritual in your life. Your color is mauve. You were born on a Friday.

Sally.—You are a musical genius. Your sense of time is splendidly developed and you have good tone perceptions. You are, however, erratic and uncertain in your ways; exacting in your demands; irascible at times; and not a pleasant companion. Your natural charm is clouded by these bad habits of thought and action, and you should certainly make an effort in the closing years of your teens to overcome what will be great handicaps in your life, whether you choose a career or home life. Take life easier, look on the bright side of things, spread your love of the beautiful in music out to take in the beautiful in nature, painting, and the other expressions of art. You artists must be especially careful in choosing husbands. A jarring note will ruin your day—and a series of discords day by day will ruin your life—and his. Your color is purple. You were born on a Wednesday.

J. H. O.—Be yourself. Act naturally. You are inclined to bury your really charming nature in a hard shell of self-consciousness so that those who would be friendly cannot approach. You have an able mentality and can rise to great heights if you will to succeed. But first you must overcome self-thought and even morbidness. Adjust your soul to the infinite—you are not the centre of the universe. You have executive ability and would excel in a managerial capacity, but must be careful to select a business where there is room for expansion. Don't tie your self in a blind alley. Your color is purple. You were born on a Tuesday.

M. S. L. or M. J. L.—You are highly individual, and seldom need to call for assistance with any project you start or take up. You are depended upon in family and social circles, and more than hold up your own end of any activity. You are a good manager, economical but not given to worrying over small matters. Do not forget that your health is no small matter. Your mentalityis strong and active, and you have the ability to create pretty designs and execute handwork with skill. You are logical in thought, though not highly trained by the best reading. Choose your books carefully so that you may get the best out of life. Do not engage in any important business enterprises on the day you name and don't invest funds. You were born on a Friday. Your color is flame, in all its beautiful, indeterminate shades.

Buddy.—You are reserved and retiring in your manner, although good company with those whom you like. You do not hold yourself cheap, and your best nature is only found by your close friends. You must carefully avoid an inclination to introspection. You must still more carefully avoid a tendency to the occult, which will hinder you in whatever pursuit you enter. You have artistic ability, with excellent perception of line and angle, and dislike to see supposed perpendiculars at wrong angles. Assert your ability; cultivate your attributes; make use of your opportunities. The day of which you enquire is past. You were born on a Friday—not Wednesday as stated. Your color is brick.

PERTH'S DEFICIT.

Reduced $7,700 To $10,000 Last Year.

PERTH, Ont., Dec. 30 (Canadian Press).—The deficit of the town of Perth has been reduced $7,700 during the past year, and now totals $10,000, according to the annual statement of the Civic Finance Committee. Col. J. E. Dehertel was yesterday elected Mayor of Perth by acclamation. H. M. Shaw was elected Reeve of the municipality without opposition.

One of every twenty-five of the 52,000 retail drug stores in the United States is "chain system" store.

GOOD NIGHT STORIES

By Blanche Silvar

DORIS MEETS A PATIENT LITTLE MOTHER.

Doris stood watching the little Bee as she flitted among the flowers, and when she settled on the largest blossoms, she nodded gayly to Doris and waved her feeler.

"Good morning, Doris! Where's your little sister?" she asked, dipping deep into the very heart of the honey well and filling the little pockets on her legs with pollen. "Is she asleep?"

"I wish she was," replied Doris. "I don't like to take care of her. I'm glad I don't have to watch her to-day. Have you any children, Miss Bee?"

"Goodness no, honey," buzzed Busy Bee. "I'm just one of a large family myself. You might have cause to talk of children bothering you if you had as many children in your home as I have in mine."

"Then you have some brothers and sisters, too, to take care of?" Doris asked.

"Brothers and sisters! Whew! I wish you could see my home," and Busy Bee dipped in her feelers and filled another pocket with pollen. "I'll say I have brothers and sisters. Haven't you met my mother? No?" Doris shook her head. "Then come along and I'll show you the family one mother has. My, but she is the proudest and most patient mother in all this great wide world." Then filling another pocket, Miss Busy Bee sailed away beckoning Doris to follow.

When they reached the beehive that were so many bees sailing around that

"Welcome, My Dear!"

Doris was almost afraid to go up, but Busy Bee pulled her up to the beehive house and called her mother. Out from the hive crawled a great big bee, the largest Doris had ever seen, Busy Bee introduced her to Doris as her mother, Queen Bee.

"Welcome, my dear," buzzed Mother Bee. "I haven't much time to talk. It keeps me busy laying eggs. Our hive is the largest in this part of the woods and I must live up to my reputation. I lay from two to three thousand eggs every twenty-four hours and each egg must have a separate cell."

"You mean, that every twenty-four hours you lay three thousand eggs and each egg holds a little bee!" exclaimed the astonished Doris. "How long does it take for those eggs to hatch?"

"Just about four days," replied the proud Mother Bee. "You see to keep a beehive going, one must have a great many children."

"Goodness! That's more than there are in our school," said Doris. "Don't you have a hard life with so many children under your feet all the time? Why, if my little sister gets under my feet when I'm working, I nearly have a fit."

"But, you see, my dear," buzzed Busy Bee, "Mother Bee just lays the eggs and we older sisters take care of the children. When the eggs are hatched, we take charge of the larva and close them up in tiny cells. Here they have to stay about twenty-one days. When they break through the cell walls, they are full-fledged worker-bees. Then, they are ready for work. All work is assigned and each bee must do her share."

"Why do you always say 'her,' when you speak of the workers?" asked Doris.

"Because it's only the females that work in a beehive," replied Mother Bee. "All the males are drones. Now I must get back to work," and into the hive she crawled. Just then Doris heard her sister crying, and, excusing herself, she ran to see what was the matter. When she came back, the Busy Bee was gone.

(Copyright, 1925, by Newspaper Feature Service, Inc.)

OMEMEE PERSONALS.

OMEMEE, Dec. 30.—Mr. and Mrs. Peel and daughter, Miss Alzina, of Salem, spent Christmas with Mrs. Peel's parents, Mr. and Mrs. William Bannon.

Dr. H. and Mrs. Irvine and daughter, and Mrs. Staples, of Lindsay, visited the latter's sister, Mrs. William Earle, on Friday.

Miss Ida Nugent, of Toronto, is spending a week with her parents, Mr. and Mrs. H. Nugent.

Rev. W. J. H. Smith, of Wellington, visited at the home of Mr. and Mrs. John Sandy over Christmas.

Mr. Stewart McCague, of Port Hope, called on old friends in town last week.

Mr. and Mrs. J. Bushnell spent Christmas with her sister, Mrs. I. Laidley, of Lindsay.

Mr. and Mrs. A. Feir, of Peterboro', were the guests of the former's sister, Mrs. A. Laidley, on Friday.

Mrs. Atchison, of Owen Sound, is spending a short holiday with her parents, Mr. and Mrs. I. Glenny.

Mr. and Mrs. Epworth were the guests of the latter's parents at Newmarket over Christmas.

Miss Myrtle Weir, of Fraserville, is enjoying the school vacation with her parents, Mr. and Mrs. D. Weir.

Mr. and Mrs. J. Carey and children, of Smith's Falls, are the guests of his parents, Mr. and Mrs. R. Carey.

Miss Grace Bensh, of Lindsay, has been spending a few days with Mr. and Mrs. William Rehill.

Mr. and Mrs. Harry Stinson, of Oshawa, spent the week-end with her parents, Mr. and Mrs. Fred Johnson.

Mrs. D. H. Corneil is the guest of her son, Mr. Roy Corneil, at Manilla.

Miss Priscilla Howden, of Bethany, is spending a few days with her parents in town.

Mr. and Mrs. R. Poast spent Christmas with their daughter, Mrs. Lecthangue, of Ballyduff.

Miss Alta Moncrief, nurse-in-training at the Nicholls Hospital, Peterborough, enjoyed the holiday with her parents, Mr. and Mrs. L. Moncrief.

Messrs. Ernest and Bob Corneil, of Queen's University, Kingston, are spending the holidays at their home.

Messrs. Campbell Mackey, Harold Weir, Orville Finley and D. Jackson, of Detroit, spent Christmas at their respective homes.

Miss Eileen Johnson, of Toronto, is spending a couple of weeks' holidays with her parents, Mr. and Mrs. F. Johnson.

Dr. and Mrs. Carmichael, of Peterborough, and son spent Christmas with their son in town.

Miss H. Martin, of Fenelon Falls, was the guest of her friend, Miss Ruth Corneil, last week.

Mr. Harold Wellington, of Toronto, visited his sister, Mrs. A. Sloan, last week.

Dr. and Mrs. Wansborough, of Lindsay, spent Christmas with the latter's parents, Mr. and Mrs. Hiram Corneil.

Mr. Neil Henderson, of Toronto, spent Friday with his parents, Mr. and Mrs. William Henderson.

Mr. and Mrs. W. Switzer, of Peterborough, visited Mrs. T. Douke, on Friday.

Mr. and Mrs. L. Windrim and son, Roy, and Mr. and Mrs. Harold Dick spent Christmas Day with Mr. and Mrs. L. Magauhey, of Lindsay.

Mr. R. Hindes, a former C. N. R. station agent here, renewed acquaintances in town on Monday.

Mr. W. Rutherford, of Toronto, is the guest of his mother and sisters, Misses Nettie and Agnes, in town.

Mr. A. Clarke, of Lindsay, called on friends in town last week.

Miss Mina Balfour, of Seagrave, is spending the school vacation with her parents, Mr. and Mrs. R. Balfour.

Mr. and Mrs. Musgrove, of Toronto, were the guests of their daughter, Mrs. E. W. Rowland, over the week-end.

Mr. and Mrs. W. Allin, of Peterborough, spent Christmas with Warden and Mrs. Stinson.

Mr. George English is the guest of his sons, Messrs. Will and Jack, of Toronto.

Mr. Gabriel Balfour spent Friday with Lindsay friends.

Mr. and Mrs. Havelock Fee, of Peterborough, visited the latter's parents, Mr. and Mrs. S. Grandy, on Christmas Day.

Mr. Nelice Bradburn, of Toronto, visited his mother and sister in town over the holiday.

Mr. Ernest Bushnell and friend, Miss E. Wood, of Toronto, were the guests of Mr. and Mrs. J. Bushnell over Sunday.

Mrs. V. Pogue and daughter, Miss Gertrude, are the guests of her sister, Mrs. C. Foster, of Peterborough.

Mr. George Glenny, of Chicago, is visiting his parents, Mr. and Mrs. I. Glenny.

Messrs. Hall, District Deputy, Stubbings, P. Master, and A. M. Fulton, W.P.D.D., of Lindsay, attended the installation of officers at Lorne Lodge, A. F. and A. M., No. 375, Omemee, on Saturday evening.

Mrs. G. Tripp, of Lindsay, spent the week-end with Mrs. Tripp, Sr., in town.

Dr. H. T. Carmichael made a professional visit to Lindsay on Sunday.

Rev. Dewey Stinson, of Wilford, spent Christmas with his parents, Mr. and Mrs. Samuel Stinson.

Mr. and Mrs. A. Sloan and daughter spent the holiday with Mr. and Mrs. Percy Hart, of Ops.

Mr. and Mrs. Stanley Pogue were the guests of the latter's parents, Mr. and Mrs. Stewart Chambers, of Peterborough, over the holiday.

Mrs. D. McMann, of Reaboro, spent a few days with her mother, Mrs. Rutherford in town lastweek.

SOLVAY COKE

SMALL NUT $14.00
LARGE - - $15.00

Use Solvay Coke and Pea Coal — it will save you money.

Body Hardwood and Hardwood Slabs
Cut to your order.
PHONE 209

H. B. TAYLOR & SON
168 AYLMER STREET

MARMORA NEWS

MARMORA, Dec. 30.—Mrs. T. Henderson and children and Mrs. Dan Yeamans and children, with Mr. W. J. Cottrell of town, were Christmas Day guests of Mr. and Mrs. Abe Smith.

Mr. and Mrs. Wm. McCoy and son, Carl, visited at Mr. Tom Pack's home, Madoc township, on Christmas Day.

Mr. and Mrs. Sam. Moffatt spent Christmastide with relatives in Peterborough.

Mr. and Mrs. John Simmons, of Campbellford, visited relatives in town over Christmas.

Miss Longmore is spending the holiday season at her home in Campbellford.

Mr. Tom Warren and daughter, Grace, rejoined Mrs. Warren in Toronto on Thursday to spend Christmas with relatives there.

Mr. H. W. Sabine spent Christmas with his family at Weston.

Mr. and Mrs. Roy Brown of Seymour township, were Christmas visitors at the former's sister's, Mrs. Joe Doyle.

Mr. Ira Simmons spent Christmas at his home in Corbyville.

Mr. Robert Harris is confined to the house through sickness.

Mr. and Mrs. Richard Kerr, of Thomasburg, are visiting at Mr. and Mrs. Robert Wright's for a few days.

Mr. J. Diteham spent Christmas with friends in Havelock.

Rev. and Mrs. F. J. Horwood and daughter, Ruby, spent Christmas at Westwood with Mrs. Horwood's parents, Mr. and Mrs. Dickson.

Mr. and Mrs. Edward Cross and child, of Niagara Falls, N. Y., have been spending a few days at Deloro with the former's parents, Mr. and Mrs. John Cross.

Mr. Cecil Lowery is home from Brantford for the holidays.

Mr. and Mrs. F. J. Daley and son, James, of Campbellford, are spending Christmas holidays at Mr. and Mrs. William Archer's.

Mr. and Mrs. W. H. Derry and family, spent Christmas Day with Mr. and Mrs. John Darrah of Madoc.

Mr. and Mrs. Albert Clements and children, of Ivanhoe, spent Christmastide with Mr. and Mrs. Orvil Leonard.

Mrs. H. Russell and daughter, Stella, of Trenton, are on a visit to the former's mother, Mrs. W. Boyd.

Mr. Dan Osborne and son, Donald, spent Christmas at their home in Cordova.

Mr. John Gibbs spent Christmas at his home in Belleville.

Miss May Jones, of Toronto, is visiting at her home here.

Mrs. W. H. Lett is on the sick list.

Mr. and Mrs. T. E. Potts attended the funeral of the late Mr. Samuel Wellman at Trenton on Saturday.

MRS. JOHN SHANNON.

MARMORA, Dec. 30.—Another old resident of Marmora passed away in Peterboro' on Christmas Day in the person of Louise Taillon, widow of the late John H. Shannon who predeceased her three years ago. Deceased attained her seventy-fifth birthday two months ago. She is survived by four sons and four daughters. The funeral took place on Monday, leaving her late residence at 9:30 a.m. for solemn requiem mass at the Sacred Heart Church.

ADVERTISE IN THE EXAMINER

ASKING FOR MORE

Oliver Churchill: "Sorry to trouble you, old fellow, but you'll have to dole out another little dishful."

—From the News of the World.

ODD WORKINGS OF SLANDER LAW

Man Must Prove Specia Damage—Woman Needn't.

CASE IN POINT

VANCOUVER, B.C., Dec. 30.—(By Canadian Press).—One of the anomalies of the law of slander was pointed out by Mr. Justice W. A. Macdonald, when awarding Donald Sutherland, South Vancouver, nominal damages of $10 against a woman neighbor.

His Lordship explained that a man has no redress for oral statements affecting his moral character unless he is able to prove special damage, in this respect differing from the position of a woman, who does not have to prove special damages. Accusation of a crime and slanders which affect a person's business are in a different category and do not require proof of special damages. The trial proceeded on a remark by the defendant that "anyway I never stole" some garden fertilizer. Plaintiff contended that she inferred that he was a thief but she testified that she was speaking not of Sutherland, but of herself. His lordship refused to accept her explanation and held that this was a slander.

LODGE OFFICERS.

King Edward R.B.P. of Omemee Held Its Annual Election.

The following are the officers elected for King Edward R.B.P. No. 265, Black Knights of Ireland, Omemee, for the year 1926:

W.P., Wor. Sir Kt. D. W. Wilson.
D. P., Sir Kt. Roy Howden.
Chap., Sir Kt. R. J. Patterson. M. P.P.
Reg., Sir Kt W. J. Thorn.
Treas., Sir Kt. Jos. T. Beatty.
1st Lect., Sir Kt. P. A. Lowes.
2nd Lect., Sir Kt. T. H. Rice
1st Censor, Sir Kt. S. Lowes.
2nd Censor, Sir Kt. W. Magee.
1st S. B., Sir Kt. L. Windrim.
2nd S. B., Sir Kt. G. J. Lowes.
Purs., Sir Kt. J. H. Fee.
Tyler, Sir Kt. S. Pogue.
1st Com., Sir Kt. T. Pogue.
2nd Com., Sir Kt. G. J. Bradley
3rd Com., Sir Kt. C. E. Davis
4th Com., Sir Kt. L. T. Wright.
5th Com., Sir W. K. Parker.
6th Com., Sir Kt. M. Moncrief.
7th Com, Sir Kt. R. J. Tully.

SOLUTION OF YESTERDAY'S CROSSWORD PUZZLE.

CROSS-WORD PUZZLE

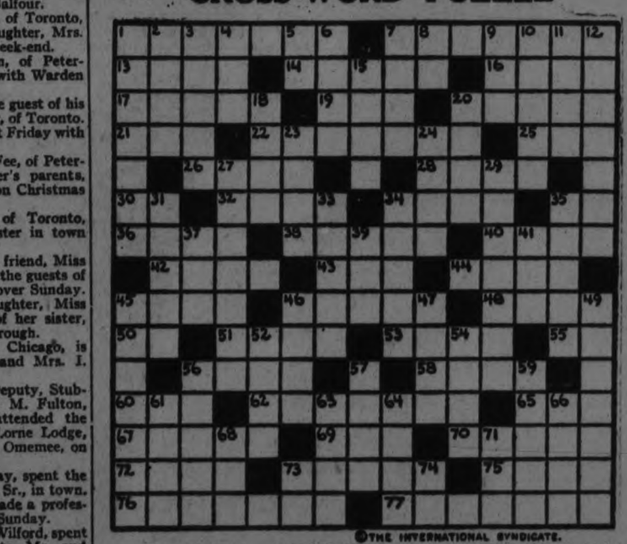

©THE INTERNATIONAL SYNDICATE.

HORIZONTAL

1-Realms
7-Type of roof
13-Mohammedan prince
14-Christmas song
16-Musical instrument
17-First name of Christmas Saint
19-Also
20-Last name of Christmas Saint
21-Before
22-One who pleads
25-Thoroughfares (abbr.)
26-Grow upward
28-Venture
30-Till forbidden (abbr.)
32-Part of plant
34-Measure of duration
35-Comparative suffix
36-Convey
38-Braid
40-Greatest in number
42-Extended
43-Wander
44-Scatters, as seed
45-Sheepfold
46-Creates
48-Peruse
50-Preposition
51-Large bodies of water
53-Tarnishes
55-Old-fashioned

HORIZONTAL (Cont.)

pronoun
56-Former Russian ruler
58-Proceeds
60-High pointed hill (England)
62-Vehicle associated with Santa Claus (pl.)
65-Prefix meaning before
67-To take to one's self
69-Obstacle
70-Thick-set
72-Strive
73-More capable
75-Pertaining to Celts
76-Cylindrical saws used in surgery
77-Christmas decorations

VERTICAL

1-Abandons
2-Persian poet
3-Underground worker
4-Skillful adaptation
5-Southern State of U. S. (abbr.)
6-Satisfy
7-Temper of mind
8-Man's name, shortened
9-The sun
10-Humble
11-Put to flight

VERTICAL (Cont.)

12-Vital part of Christmas dinner
15-Highway
18-Portion of church
20-Pack tightly
23-Jump
24-Prepare for publication
27-Sickness
29-Compunction
31-Criminal
33-Annoying insects
34-Weary
35-Treatise
37-Portion
39-Noah's ship
41-To be indebted
45-Electrical connection
46-Calcareous earth
47-Lament
49-Wipes out
52-Orient
54-Rock plant
56-Figurative use of word
57-Clock-face
59-Play
61-Scent
63-Recedes
64-Increased
68-Hasten
69-Alertness (slang)
71-Entertainment
73-Article
74-Railroad (abbr.)

Solution appear in to-morrow's paper.

CITY LEAGUE OPENING GAMES PROVIDED CROWDED EVENING OF SPORT FOR HOCKEY FANS

All Four Games Last Night Were Keenly Contested.

TWO TIE GAMES.

One Senior and One Junior Game Ended Without Decisive Score.

Four fast hockey games, which made up in earnest endeavor what they lacked in finished play, formed the bill offered by the Peterborough City Hockey League for its official opening last night. The closeness of the contests is indicated by the fact that two of the four games ended with tie scores, while one of those which reached a decision went to the DeLaval seniors by the only goal scored in forty minutes of fast hockey.

Some three hundred fans turned out for the openers, providing the heads of the league with encouragement to continue in their work of developing players for the Peterborough teams of the future. The support of the fans was very evenly divided and good plays by all the teams were applauded.

Last night's games provided the first opportunity for Peterborough enthusiasts to see hockey played under the changed rules adopted recently by the C.A.H.A., and some of the players also acted as though the rules were strange to them. All the referees were strict in checking up illegal bodying and cries of "What for?" greeted a number of penalties handed out for this offence. Forwards were most frequently found in the penalty box for playing the man and not the puck, although tripping and slashing brought a few sentences.

The forty foot no-offside in front of each goal was also confusing to some of the fans, who complained of the referee's blindness in letting many obvious offsides go, forgetting that the defending side has now a much larger territory in which it may act almost as it pleases. Some of the goal-keepers took advantage of permission to throw the puck into the corners and came in for condemnation from those who were cheering against them.

Some Promising Players

Interest in the Junior games centred chiefly in those players who gave promise of developing into useful men for the Junior O.H.A. teams of the next few years and of eventually finding a place on the Senior team. Among those who attracted attention were Charlie Sowden and Jack Hall of St. Andrew's, Bill Cripps of St. James', Koster and Chambers of Raybestos, and Carroll and Archambault of St. Peter's.

The senior series offered a number of candidates who should provide material for a splendid Intermediate team when the call goes out next month to meet Lakefield in the group playoff. Good men were seen in every position and a strong team can be gathered.

In all the games last night there was no limit on the number of subs, although some of the teams lacked even the regular O.H.A. allowance of two. Several of the teams had four, which was almost too many, as the players had no time to hit their stride and the managers sometimes lost track, having seven men on the ice.

St. Andrew's, 5; St. James', 1

The first game on the programme was the only one which was not close. Joe Batten's St. Andrew's team was well fortified, having four subs, while the St. James' Crew had none at all until the middle of the first period. Team work won for the west enders, as most of the combination shown in the game was provided by the blue shirted crew. Sowden, Hall, and Marshall were the leaders, but Gillespie in goal was a tower of strength, and all the other players helped the cause along. Cripps was the outstanding player on the south end team. Heale at centre and Payne in goal were also good. The others made a lot of nice rushes but failure to pass the puck when in on the St. Andrew's defence made things easy for Sowden and Marshall.

The game had just nicely started when Sowden, on a fine individual play, garnered the first counter of the league season. Cripps duplicated the feat within two minutes and the score was tied. Good combination, culminating in a perfect pass from Sowden to Hall in front of the net, put St. Andrew's in the lead again while they were a man short, as Marshall was serving a term for tripping. Nixon scored just before the period ended, leaving the half time count three to one.

Marshall opened the scoring of the second period with a fine goal, beating Payne from close in. Just before the game ended Jennings and Allen combined for the last goal of the game, Jennings giving the final touch. The summary:

First Period
St. Andrew's—Sowden 7.00
St. James'—Cripps 1.30
St. Andrew's—Hall 1.30
St. Andrew's—Nixon 15.00
Second Period
St. Andrew's—Marshall 4.00
St. Andrew's—Jennings 14.00
Penalties — Marshall, Seabrooke, Allen and Jennings.

The teams:

St. Andrew's—Goal, Gillespie; defence, Marshall and Sowden; centre, Hall; wings, Allen and Nixon; subs, Roberts, Mowry, Jennings and Robertson.

St. James'—Goal, Payne; defence, Lockhart and Cripps; centre, Heale; wings, Cripps and Seabrooke; sub, Little.

Referee—Walter Jackson.

Raybestos, 1; St. Peter's, 1

The second game was a drawn battle between two very evenly matched teams. The Saints had more system on the attack but the Koster-Graham-Corkery defence of the brakemakers was heavy and effective. Both goals of the game were scored from scrambles, as the play went from end to end with great rapidity. Mein and Koster both made some wonderful stops, and, as usual, had all the luck a goal keeper has when he is right on.

St. Peter's boys were handicapped, having only one sub, but played good hockey right through. LeBarr and Carroll, on the defence, broke up many attacks, and led raid after raid on the opposite goal, LeBarr scoring the tying goal in the second period. Penalties for bodying were frequent, keeping the team under strength, two men being off on one occasion.

Chambers was the outstanding player on the Raybestos team, his beautiful stickhandling for individual rushes being deserving of several goals. Graham and Corkery, the big defence players, were effective on both attack and defence. It remained, however, for White, a substitute to score the Raybestos counter, a few moments before the bell rang for the end of the first period.

The principal fault noticed in the play of all the junior team was the tendency of the forwards to crowd over toward the puck carrier, leaving the opposite side open, so that a well-placed pass would have let an opponent away with a clear field.

Summary:
First period
Raybestos—White 17.00
Second Period
St. Peter's—LeBarr 5.00
Penalties: Graham, Wolff 2, LeBarr, White 2, Archambault, Kennealey 2.

St. Peter's—Goal, Mein; defence, LeBarr and Carroll; centre, Kennealey; wings, Jones and Archambault; sub, Wolff.

Raybestos—Goal, Koster; defence, Graham and Corkery; centre, Starr; wings, Chambers and Williams; subs White, Jones and Hatton.

Referee—Bill Jackson.

DeLaval, 1; Crescents 0

Williams and McDougall combined for a nice goal in the first period of the DeLaval-Crescents encounter, and it proved to be the winning, and only goal of the game. The two teams, consisting of young fellows recently graduated from the junior ranks, raced up and down the ice two and three abreast but the goal keepers were vigilant and defence men strong. The frequent use of subs kept the game going at a dizzy pace all through, and for closeness and excitement it would give any senior game a close race. More attempt at combination was shown than in any of the other games, and selfishness with the puck was very rare. A little bodying on the forward line and in centre ice gave the Crescents the only penalties of the game, there being issued for this offence. Williams, McDougal, Maudsley and Jones were conspicuous among a cluster of stars. McDougall had to be helped from the ice in the first period, when he hurt his knee. He came back in the second and was hurt again.

Summary:
First Period
DeLaval—McDougall 7.00
Second period
No Score
Penalties — McDonough, Mahood and Jones.

DeLaval — Goal, Ward; defence, Marchen and Miller; centre, Williams; wings, Dundas and Evans; subs, McDougall, Ashmore, Kingdon and Smith.

Crescents—Goal, Hall; defence, McDonough and Holland; centre, Jones; wings, Maudsley and L. Collins; subs, Mahood, N. Collins, Miller and Rishes.

Referee—Bill Jackson.

Brinton Carpet, 3; Raybestos, 2

When Manager Jimmie McMartin let fly a sizzling drive that Mucker Legros never saw he retrieved a game that had apparently been lost at the middle of the second period when the Raybestos team ran in two goals in a row. The carpet boys had taken the lead right at the start of the game on a soft goal which Pete King drifted past Legros from about thirty feet out after beating the Raybestos defence. The game looked safe until the middle of the second period, as the furious attempt of both teams to add to the count had proved of little avail. At the middle of the period the Raybestos team staged attack after attack and finally Mickey Williams scored from a pass out from a scrimmage near the net. Two minutes later Jack Thornton made a lone rush, shooting from outside the defence. LeBarr blocked the shot but before he could clear Thorton had rounded the defence to slam in the rebound at point blank range for what seemed then to be the deciding tally.

From a Raybestos rush following the face off McMartin secured and, outdistancing the Raybestos forwards let fly a vicious drive between the defence men to score the tying and final goal of the game.

The Williams brothers, George and Alf, were the pick of the brakeliners, while Lackey and McMartin led the Carpet makers attacks. The summary:

First Period
Brintons—King 2.00
Second Period
Raybestos—A. Williams 10.00
Raybestos—Thornton 2.00
Brintons—McMartin 1.00
Penalties—Coursey and McMartin
The teams:
Brintons: Goal; LeBarr, defence, McMartin and Lackey; centre, Rose; wings, King and White; subs, Cripps and White.
Raybestos: Goal, Legros; defence, Helson and Coursey; centre, Butcher; iwngs, A. Williams and Batten; subs, G. Williams and Thornton.
Referee—Bruce Cox.

WITH CANADIENS.

CADETS LOSE TO BOSTON COLLEGE

Kingston Team Defeated 7-6 in Last Minute of Game.

NEW YORK, Dec. 30 (Canadian Press).—The hockey squads of Royal Military College and Boston College put on a scoring bee in Madison Square Garden yesterday afternoon, and at the end of an international clash that was replete with thrills, spills and sizzling goal shots, the Boston boys managed to be on the long end of a 7 to 6 score.

In the first period the passing game developed to perfection by both forward lines, and before the frame was ended seven tallies had been rung up. H. McDougal, the Kingston centre man, was the predominating star in the opening fray, bulging the Boston twine three times inside of 12 minutes.

For the scoring honors, Right Wingman Cronin of the Hug Town team shared honors with the Red and White centre, but his three goals were spread out, one in each period. To Cronin, however, went the honor of netting the winning goal, and it in itself was a crowning accomplishment. With only one minute to go, and the score tied, Cronin took the disc from behind his own net, stickhandled his way through the entire R.M.C. team, drew Goalie Rogers out of the Canadian citadel, and batted the rubber into the unattended net.

Line-up.

R.M.C.—Robers, goal; Oster and Saunders, defence; McDougal, centre; Clarke, right wing; Tremain, left wing; Smith, Molson, Mathier, and Walker, subs.

Boston.—Gee, goal; J. Fitzgerald and Mahoney, defence; Mullawney, centre; Cronin, right wing, Groden, left wing; McGovern, Johnson, McNamara, P. Bitzgerald, subs.

Referees—M. J. McDonnell and Donald Grant.

PETES' FIRST HOME ON HOLIDAY NIGHT

Will Have Their Hands Full Against St. Mary's.

The St. Mary's team will be just about as lively opposition in their exhibition game with the Petes on New Year's night as Capt. Bailey and his crew will care to meet, following tonight's hard game in Kitchener. With Foules and Hughes formerly of Collingwood, and Steve Rice, late of Niagara Falls, Ken Kane and other stars in action Farnk Selke will trot out a line-up against the Petes that will make the blue and white brigade extend themselves to the limit, and perhaps the limit will not be enough.

It will be the first appearance of the Petes at home this season and a huge crowd will undoubtedly welcome them. All the Petes' squad will be in action Friday night, including Babe Bogardis and Bruce Cox, two newcomers to this year's team.

INSIDE GOLF.

By CHESTER HORTON
Maker of 51 Golf Champions. "Golf's most successful teacher," says "Chick" Evans

When the clubhead is jerked quickly away from the ball in starting the back swing the clubhead will attain an enormous speed about the time it reaches the back swing—having much more action at that point than is wanted or can be properly used. This happens because the clubhead, being in flight, or motion, the whole tendency of the action is to make it go faster as the muscle pressure from the fingers increases and as additional power factors are added. Thus, when the clubhead hits the top or turning point the pressure of its pull, when arresting it, is so great that the player will either loosen his grip or rear up onto his toes. If he resists both these he will probably lose his balance. Getting the clubhead back to the ball then with good timing is practicaly impossible.

(Copyright, Chester Horton, 1925

FORMER LEAF WEDS.

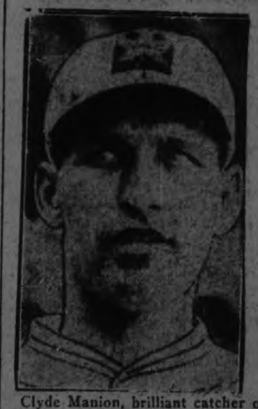

Clyde Manion, brilliant catcher of the Toronto Maple Leafs last season, but now of Detroit, who has taken out a license to wed. The bride will be Miss Vera Clark, of Tillsonburg.

'PRO' SPORT SPIRIT HURTS ATHLETICS

U. S. Amateur Federation Would Purge Out Money.

NEW YORK, Dec. 30 (Canadian Press)—Styling professionalism as the "bugaboo of American athletics," Colonel Henry Breckinridge, president of the National Amateur Athletic Federation, yesterday appointed a committee to deal with the problem of drawing the line between amateur and professional sports.

Addressing the annual conference of the federation, Col. Breckinridge said: "The professional athlete is perfectly all right in his own sphere, but when you have the amateur and professional spheres of athletics mixing, it is like the economic law of bad money driving good money out of circulation.

"Our colleges are not to train gladiators. College athletic training is a means, not an end. I object to the college-trained athlete who sells his services all over the country."

FLOWERS NEXT ON HARRY GREB'S LIST

"Tigah" Specified By N. Y. Athletic Commission.

NEW YORK, Dec. 30 (Canadian Press) — Harry Greb, the world's middleweight champion, must meet Tiger Flowers, negro middleweight, before he meets any other title contender, the New York state athletic commission ruled Tuesday in accepting a challenge from Flowers levelled at Greb's crown. Walk Miller, Flowers' manager, posted a certified check of $2,500 with the commission to bind the match.

The commission accepted the check, officially recognized Flowers as Greb's most logical challenger and notified Greb that he must accept within thirty days or find himself ranked with the ineligibles.

The commission also received a challenge, accompanied by a check for $2,500, from Bud Taylor, of Terre Haute, Ind., for a title match with Charlie (Phil) Rosenberg, the bantamweight champion, but the check was returned with the information that the challenege was placed on the records for future reference.

SARNIA WANTS SENIOR RUGBY

Oil Town Champions Ready To Step Up in O.R.F.U.

ENCOURAGE OTHERS.

SARNIA, Ont., Dec. 30 (Canadian Press)—Even if Sarnia did not bring home a Dominion Intermediate rugby championship this Fall the city fans are clamoring for entrance to the senior ranks in 1926. Coach Jack Newton favors the idea as a sound one. There is no question about the added interest in the game, especially when this city can field a senior team that will hold its own with any of them. Another big argument in favor of senior football is the stimulus a senior team from this city will give the autumn game in this section of the country. As long as Sarnia plays intermediate rugby Wallaceburg, Petrolia, Chatham and St. Thomas are going to leave that branch strictly alone. They admit the Blue and White are too strong for them and they haven't any inclination toward playing doormat for any one of they can help it.

Senior football in aSrnia will be followed by intermediate football in these centres as well as an intermediate team in this city. Much depends upon the progress made by the Parks Board on the athletic park between now and next fall. The management will not state positively when the grounds will be fixed up but they intimate that they may be ready for next year's football. With grandstand accommodation plus a great field interest in the game should be even greater than it has been during the peak of Sarnia's power in the intermediate race.

CLOSING SUNDAY MILLBROOK SCHOOL

Anniversary Was Observed And Prizes Presented.

MILLBROOK, Dec. 30. — The last Sunday of the year is always an important occasion for the Sunday School of the United Church as it observes its anniversary on that date with special services morning, afternoon, and evening.

The superintendent, Mr. W. Fred Fallis, and the associate superintendent, Mr. F. Stinson, had made a special effort during the week to have a large representation of the school present on Sunday morning when the service is planned particularly in its interests, but the thermometer standing at twenty-four below zero meant that only a comparatively small percentage was able to attend.

Rev. R. S. Hosking, B.A., Chief Parole Officer of the Juvenile Court, Toronto, who was the speaker of the day, by special request, had prepared his morning talk for the boys and girls.

A male choir of about twenty voices led the singing, the selections including, "While Shepherds Watched Their Flocks", "Emmanuel, Prince of Life", and "There's A Song of Wondrous Beauty."

The Christmas decorations of evergreens, poinsettias, etc., were left in place from the previous Sunday, and were quite appropriate.

"What is the first thing a minister does when he begins to preach?" was Rev. Mr. Hosking's opening question, gaining instant attention from the younger folk whom he was particularly addressing.

"Take a text? Correct; and I have two texts this morning. The first one was spoken by a father, Jacob, as he lay dying, to his son, Reuben: 'Unstable as water, thou shalt not excel'; and the the others is, 'Water wears the rock.'

Proceeding the speaker, by the questioning method, brought out the fact that water has three tndencies which are not advisable for boys and girls to imitate: 1. It is changeable—"suits its shape to any container, and its color to any shade injected. Avoid eing so unreliable that you suit yourself to any company or influence, good or bad, in which you find yourself. Have backbone to be honest, truthful, clean in speech and action, anywhere."

2. Water is easily impressed but retains no lasting imprint. "Can you write your name in water? Surely; but the stroke is instantly replaced just as teachers and parents may give instructions to some minds fail to retain the lesson, or advice. Have a conviction of mind for the right under any circumstances, anywhere, and refuse to be easily turned aside by any influence."

3. Water runs down hill—like some boys and girls who choose the easy way in everything, and refuse the hard, or distastetul, task, or lessons, and so are content to be at the foot of the class, and are never known as "the best boy or girl in the school or family."

Now for some points to be imitated. "Water wears the rock, but water is softer than rock, isn't it? You can hit water with your fist and not be hurt, but rock you couldn't. A drop of water might fall on a baby's head, and not hurt a bit, but a stone would do serious injury. It is by its persistent dropping that the rock is worn, so perseverance is a good quality.

"Water can be made to run uphill, but it must be forced. Discipline is not always agreeable, but it prepares for trust, ability, and bigger things in later life."

The afternoon session was well attended, Miss Ella Elson presiding at the pipe organ, and Messrs. G. E. and Ernest Burnham giving good lead to the singing with their cornets.

Mr. Hosking interested the boys and girls, and the older folk also, by a blackboard talk on Psalm 1:3, "He shall be like a tree," developing his themes under six heads: Contentment, Health, Roots, Importance, Symmetry, and Trial. The initial letters spell "Christ" and to be like Him was the last thought impressed.

The reports are always an item of interest on anniversary Sunday. These were read by the secretary, W. G. Rowland, and were: for Sunday, attendance 165; offering $7.71. For the quarter attendance 1799, average 138; verses 635, average 55; offering $65.27, average $5.22. For the year, attendance 7198, average 138; verses 4258, average 82; offering $246.44, average $4.59.

W. G. Hetherington gave the treasurer's report which showed a total raised of $494.22; expenditure $427.25; balance on hand $66.71; liabilities for supplies for 1926, $180.

Rev. J. Wilks reported 44 names enrolled in Home Department, 4 new members having joined during the last quarter. Lessons are well studied and 4 district visitors are faithful in service.

The distribution of awards makes the day of distinct importance for the scholars. A Bible is given each one who does not miss a Sunday during the year, but a hard and fast rule means that one Sunday absent spoils the chance of the award. Eight pupils had a perfect record: Lawrence Winslow and Oliver Brock, in the Taxis Square class; Stanford Brown, in Miss Stutt's class, and Freddie Brown in the Primary class; Aubrey Todd, in the Senior Trail Rangers, and Gerald Todd in the Junior Trail Rangers; Mary Burnham in Mrs. O. Williamson's class, and Marshall Fallis in Mrs. J. McKnight's class.

A well bound book is given for verses memorized, two prizes in each class, provided at least 150 verses have been learned. Stanford Brown came highest with 288 verses; Jean Stinson 152; Jack Stinson 223; Mary Burnham 203; Mary Ferrin 165; Wilma Fallis 192; Flossie McMahon 152. Suitable books are given each member of the Primary Department, 50 being required on Sunday.

A pleasant surprise was provided for the superintendent of the Primary department, Miss Pearl Burnham, when Mr. Fallis, on behalf of the children, presented her with two handsomely bound volumes of poetry, Keats and Ella Wheeler Wilcox.

Rev. Joseph Wilks pronounced the benediction. The anniversary of the school reaches its climax on New Year's night when an entertainment is presented consisting of motion songs, drills, and a pageant, "The Way of Life", requiring about fifty characters. The programme will be given in the church.

SMALL DAMAGE IN NORWOOD FIRE

Blaze Was in Home of Mr. and Mrs. Thomas Robinson.

SPARK FROM STOVE

NORWOOD, Dec. 30—On Christmas night the citizens of Norwood were aroused by the ringing of the fire bell. The cause of the alarm was a fire at the home of Mr. and Mrs. Thomas Robinson, Alma street. Mr. and Mrs. Robinson had retired when a neighbor noticed fire in the kitchen. The fire was caused by a spark from the kitchen stove setting fire to a couch near the stove and had spread to the window curtains when discovered. Not much damage was done.

MANY ARE INVITED TO HOUSE OPENING

Wives and Daughters of Members Are Expected —Byng Away.

OTTAWA, Dec. 30.—(Canadian Press).—More than 700 official invitation have been issued for the opening of the 15th parliament next week.

The wives and daughters of the majority of the new members are expected to attend.

The ceremonies on opening day will be marked by the absence of His Excellency the Governor General, who will be represented by the deputy Governor General. His Excellency will, however, attend Parliament on 3 o clock on the following day after the House of Commons has elected its speaker. The Speech from the Throne will then be read.

WOMEN DON'T SEW.

Profits of Coats Thread Company Have Been Affected.

LONDON, Eng., Dec. 30.—(Canadian Press).—Women are forsaking the practice of sewing at home, according to Mr. W. H. Coats, head of the famous cotton firm, who proceeded to explain that the company's power to earn more money was affected by circumstances outside their control.

Nevertheless the firm made over four millions profit last year, and has declared a dividend of 15 per cent., with 2 1-4 per cent. bonus.

The Australian Government has recently imposed a tariff on sewing cotton, which causes Coats serious concern. The report that the Russian market had been re-opened to the firm was incorrect.

MUCH BUSINESS COMING BEFORE ONTARIO HOUSE

Legislature Has Long Slate of Government Business to Transact.

SIX MEMBERS SHORT

Death and Resignations Have Removed Several Legislators.

TORONTO, Dec. 30.—(Canadian Press).—The Ontario Legislature will meet on Feb. 10. Whether it will be the last session of the sixteenth Ontario Legislature is a matter not yet decided. The Provincial Parliament can constitutionally sit another session, but it has been unusual in Ontario for Parliament to go the full length of their terms. However, there will not likely be any announcement about a Provincial election until the Federal political situation is clarified. The Ontario Government will not go to the people when a Federal election campaign is in the offing.

The Legislature will meet with seven members short of its 111 membership. Six of the vacancies in the Ontario Chamber are by resignation and one, that of London, by death of the member, Sir Adam Beck. Five of the members of the Legislature resigned to run for the House of Commons in the last general election. Two of them, Peter Heenan, Kenora, and Earl Rowe, South Simcoe, were successful and are now members of the House of Commons. Malcolm Lang, Cochrane; Geo. Sewell, North Norfolk, and D. Carmichael, Centre Grey, were defeated and are not now members of any Parliament. The party losses because of these vacant seats are as follows: Conservatives, 2; Liberal, 1; U.F.O., 3; Labor, 1. The latest vacant seat is East Kent, from which Manning Doherty, Minister of Agriculture in the Drury Government, and second in command of the farmer group since the defeat of that administration, resigned. The leadership of the various groups remain unchanged.

At present the Government has not announced the bringing down of any very important or controversial legislation. The matter of revision of the Ontario Temperance Act has been much talked of, but Premier Ferguson declines to admit that his Government has any such design. There is always the possibility, however, that the question may be thrown into serious discussion in the Legislature by the action of private members or opposition groups.

There may be some changes in Provincial taxation, but on the whole they cannot be reduced as increased revenue is necessary. Hon. Geo. Henry, Minister of Highways and Public Works, announced recently that there would be no change in the license fee for motor cars, nor would there be any decrease in the gasoline tax, which ha proved a fruitful source of revenue. There might be some change in the beverage tax from which the revenue has been disappointing. The collection of the latter is als costly. However, neither the gasoline tax nor the beverage tax had been in effect a year, and it is thought that operation for a full year will be needed to show their effectiveness.

The Government will introduce further legislation regarding the care of feeble-minded and mentally defective. The proposal is to work with the municipalities from which real co-operation and assistance is expected. It would so leave opportunity for individual assistance from those interested. The Government, it is understood, proposes to assist by subsidy or grant. The success of the home for boys at Bowmanville has prompted the Government to further work along the same lines.

Revision and consolidation of the statutes, especially the Municipal and Assessments Acts, will be continued. This is uninteresting work for the House, but very necessary as the Municipal Act has been so amended that it is battered almost beyond interpretation in spots. The Highway Acts are also being consolidated. As they were they were very confusing and led to differences with counties and small municipalities because of the varied interpretation possible even by solicitors. It is hoped to make positively definite the duties and responsibilities of every township, county and the Province itself regarding the highways. As in previous sessions, the Government will discourage amendments to the Municipal Act, many of which are of local significance only and clutter up the main legislation and leave loop-holes for evasion.

Even if the Government introduced no further legislation than that mentioned, the Legislature would have plenty to do. Year by year the amount of private legislatio increases. Committees are usually behind the House, and for some years private members have had their greatest share of work in the committee rooms. The Agricultural Committee, which has been sitting all year, with Dr. D. Jamieson, M.L.A., as Chairman, will have to make some concrete proposals for assistance to the farming industry. It is quite possible that the securing of better rates for Canadian cattle to Britain will be dealt with, although it is more of a Federal matter.

Now that the right of extension of the Temiskaming and Ontario Railway, or rather the Algoma Central Railway, into Rouyn, Quebec, has been decided by the courts, it is quite possible that the matter will be brought up in the House. There may also be other branch line extensions of the railway to meet the needs of new mineral fields which are being continuously opened up in Northern Ontario. Hydro matters will also take some time, especially the matter of new development to offset the feared shortage of power. If the session gets going late in January or early by Easter.

HOCKEY SCORES

Results of hockey games played last night were as follows:

National League.
Boston 3, St. Patricks 0.

Intermediate O.H.A.
Grimsby 4, Hamilton Beavers 0.
Stratford 7, Kitchener 1.
Port Colborne 4, Niagara Falls 2.

Junior O.H.A.
St. Mary's 4, Varsity 2.
Toronto C. C. 5, Parkdale C. C. 3.

BIG SIX STANDING

	P.	W.	L.	F.	A.
Preston	3	3	0	12	5
London	3	2	1	8	7
Galt	3	2	1	7	6
Windsor	3	1	2	8	9
Niagara Falls	3	1	2	7	9
Stratford	3	0	3	6	12

Wednesday's game
Windsor at Preston.
Friday Games
Niagara Falls at Galt
Stratford at London.

Shop-windows on parade

IN THE quiet and comfort of your home, newspaper in hand, the shop-windows of the town's best stores pass in review. Look at that charming little hat—just the style you have been looking for, and so reasonable!

And say, isn't that coat a darling? . . . Not only do you see illustrations of the merchandise, but you are told in detail of its merits and prices. A passing panorama that may be halted and started and halted at will. A shopping trip at home!

How long do you suppose it would take you to reverse the process—to go up one street and down another, until you had visited personally every worth-while store in town? And how exhausted you would be, physically and nervously.

There's no doubt about it. The modern way to shop is to read the advertisements, then make notes of the stores and the particular offerings that appeal to you. What a lot of time and bother such a method saves. You know beforehand what you want to look at, who has it, and what you will have to pay.

Read the advertisements. Make it a daily habit. The regular reader of advertisements is better informed, makes the family budget stretch farther, has more time for recreation, gets more value for her money, and profits in many other ways. Advertisements are frequently the most interesting news in the paper.

Every day these shop-windows are lined up for your inspection in this newspaper

Capitol Entertainment

TOMORROW NIGHT
11.15 o'clock

NEW YEAR'S EVE.
Midnight Show

FUN FOR ALL—EVERYBODY GETS DECORATED — HAT, FANCY HORNS, TIN HORNS, WOOD WHISTLES AND NOVELTIES

SINGING DANCING COMEDIANS
AND COMEDY PICTURES

ADMISSION 50c—PLUS TAX, 5c.

Capitol Entertainment

Last Time Today
MARION DAVIES
—in—
LIGHTS OF OLD BROADWAY

Thursday - Friday - Saturday

"The Sky Raider"
Jacqueline Logan
and Capt. Nungesser

BUY A SCRIP BOOK

CURLING AT KEENE.

First Games Monday—Fourteen Rinks Are Playing.

KEENE, Dec. 30.— Curling got away to a good start Monday evening when four games were played. There is two sheets of ice and double-headers are played each night, the first game being called at seven o'clock. There are fourteen rinks, having a membership of fifty-six.

The games played Monday night were as follows:

H. Weir	H. McFarlane
W. Bishop	D. D. Brown
G. S. Taylor	A. E. Fletcher
J. J. Moore	H. Renwick
Skip 9	Skip 6
G. Bolin	F. Doris
W. Wilson	O. O'Toole
M. Mathers	V. McCarthy
R. Nelson	H. Roach
Skip 10	Skip 3
H. McFee	O. O'Toole
G. Bolin	V. McCarthy
R. Nelson	C. Mather
F. A. Eason	W. T. Fletcher
Skip 5	Skip 13
F. Hall	W. Hope
M. Robertson	C. Nelson
H. Drummond	F. Doris
J. Drummond	R. Nelson
Skip 9	Skip 9

CAMPBELLFORD, Dec. 30.—Curling games played last night at Campbellford resulted as follows:

R. Bell	T. L. Diamond
Jas. Gay	L. Glover
M. West	H. Denike
J. Gay	F. J. Kelly
Skip— 7	Skip— 9
J. Poulton	J. I. Adams
M. Gurry	M. Mulhearn
J. P. Archer	D. W. Douglas
D. E. Tait	F. J. Smith
Skip—10	Skip—11
H. Lowery	C. Palliser
C. Weston	V. S. Wiggins
A. J. Myers	R. Dunk
R. H. Cole	S. J. Moore
Skip—12	Skip—10

Capitol Entertainment

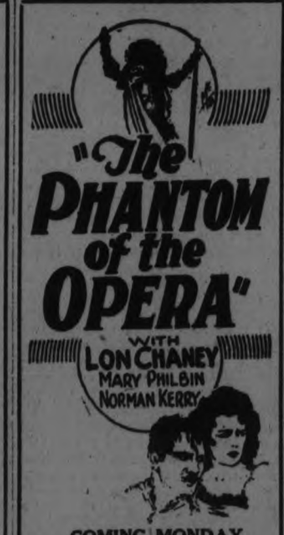

"The PHANTOM of the OPERA"
WITH LON CHANEY
MARY PHILBIN
NORMAN KERRY

COMING MONDAY

Capitol Entertainment

TORONTO PROS NOW IN CELLAR

St. Pats Presented Badly Disorganized Team Without Babe Dye.

LOST TO BOSTON.

BOSTON, Dec. 30 (Canadian Press).—Boston Bruins defeated St. Patricks of Toronto here last night, 3 to 0, in a scheduled National Hockey League game and forced the Toronto team into last position in the league standing. A crowd of 5,000 enthusastic fans applauded the Bruins' third victory. In going down to defeat before Boston for the second time this year, St. Patrick's presented a disorganized team, showing clearly the lack of "Babe" Dye, their star marksman. The Irishmen were ineffectual all the time; their shooting was wild and their passing weird. Whatever opportunities they had were lost by fumbling and at the end of the game they looked like a badly beaten outfit.

ROADS TO ENNISMORE ARE IN FINE SHAPE

Big Crowd of Peterborough Citizens Will Attend Winter Fair.

The Peterborough public is reminded of the Winter Fair, in aid of the new St. Martin's Church, Ennismore, which opened yesterday, and is continuing this afternoon and evening and tomorrow afternoon and evening.

Every citizen who has attended any of the hospitalities at Ennismore can vouch for the good times and excellent meals that are given there. Supper is served each evening from 5 o'clock on.

There will be a fine musical programme tonight and tomorrow night, and fancy booths, home cooking and knitting booths, and others of a very interesting character will be open for the entertainment and profit of the visitors.

Roads are in excellent condition, and a most pleasant evening can be spent by attending the Fair at Ennismore tonight or tomorrow night.

NEW YEAR'S DAY CURLING GAMES

Draw Made For Annual President Vs. Vice-President Match.

CONTEST FOR CUP.

The annual curling match between the Presidents' and the vice-Presidents' rinks will take place as usual on New Year's Day. This series originated in 1915, when President J. E. A. Fitzgerald and Vice-President H. R. H. Kenner donated a cup for the competition. The draw is:

President vs. Vice-President.

9.30 a.m.
R F Downey vs I D Moore.
L A Turner vs W D Campbell.
C Weber vs T Brightman.
A C Kay vs W G Menzies.
W Oke vs Dobbin.
S T Medd vs H Foote.
R Grant vs G B Boucher.

2.30 p.m.—
W G Montgomery vs M Chenhall.
A W Archibald vs J Bacon.
C Westbrook vs R M Waddell.
W R Widdess vs Geo Hill.
R Hicks vs J W Fraser.
W G Morrow vs H Martin.
J Sedgwick vs Seymour.

8.00 p.m.—
W H Taylor vs T O Donaldson.
W M Cruthers vs J. Skinner.
R Best vs W J Henry.
J Wyllie vs J Marshall.
C S Browne vs James Connall.
George Hall vs L Bowes.

Unattached.	Unattached.
D. Davidson,	J E A Fitzgerald
H R H Kenner	W M Lang
J W McDermid	J C Read
W H Bradburn	J Thompson
J H Metheral J	F H Wallace
Dr C H Amys	

Skips who are unable to take charge of their rinks are asked to notify the President or Vice-President respectively as early as possible.

SALACIOUS BOOKS WILL BE BANNED

Ontario Government is Introducing Legislation to Control Them.

TORONTO, Dec. 30 (Canadian Press).—Fiction of the type which is generally described as salacious—and which in the case of some "best sellers" has proven itself to be as popular as it is unhealthy—will commence at the coming session of the Ontario Legislature, to come under the ban of the Ferguson Government.

Legislation to control lending libraries with a view to preventing them from supplying this type of literature was intimated yesterday at the Parliament Buildings by Hon. Mr. Ferguson as one of his projects for the Legislature's sanction.

BASEBALL LOSING ITS GRIP ON YOUTH

Other Games Are Gaining in Popularity With Young People.

NEW YORK, N. Y., Dec. 30 (United Press)—Baseball is losing its grip on the youth of America, while other games are gaining in popularity. Major J. L. Griffith, secretary of the National Amateur Athletic Federation, reported to the organization's convention here on Tuesday.

Interest in "sand lot" baseball has fallen off 50 per cent in the past three years, Major Griffith said, his survey of amateur athletics showed that 70 per cent of the nation's youth now indulges in some form of sport directly or indirectly connected with the Federation.

Bowling

LADIES' MATINEE

In the Ladies' Matinee League at the Water Street Alleys, Mrs. Fisher took the three games from Miss Allen. Miss Kimberley high single 183; Miss Misher high three 470.

Mrs. Fisher:			
Mrs. Byers..	102	111	117— 330
Miss Kimberley..	183	126	120— 429
Miss Fisher	155	157	164— 470
Mrs. Fisher..	118	158	148— 424
	558	546	549—1653
Miss Allen:			
Mrs. Sauderson	155	120	89— 364
Mrs. James..	85	100	85— 270
Mrs. Delong	121	134	119— 374
Miss Allen..	109	116	119— 344
	470	470	412—1352

LADIES' MERCANTILE

At the Water Street Alleys, Rebeccas took three games from the Cressman Ladies. Miss Caird high single 191, Miss Fisher high three 511.

Rebeccas:			
Miss Fisher	165	177	169— 511
Miss Wedlock ..	164	95	165— 424
Miss Kimberley	150	102	165— 417
Miss Caird	191	123	132— 446
Miss Head..	75	114	141— 330
	745	611	772—2128
Cressmans:			
Miss Wheeler ..	73	88	85—246
Miss Covery.. ..	128	119	91— 338
Miss Warboy.. ..	85	70	113— 268
Miss Levine	86	129	147— 362
Dummy..	75	75	75— 225
	447	481	511—1439

AT K. OF C. ALLEYS.

A double-header in the ladies' bowling schedule was played at the Knights of Columbus' alleys last evening. The Daffodils (Miss Florence Murray, captain) took three games from the Sunflowers (Miss Helen Lynch, captain), and the Morning Glories (Miss Marion Hayes, captain) took three games from the Shamrocks (Miss Helen Quinn, captain). The Pansies (Miss Ada Shaughnessy, captain) took three games from the Bluebells (Miss Gertrude Doyle, captain), and the Buttercups (Miss Margaret O'Toole, captain) won three games from the Poppies (Miss Katie Radey, captain).

Good scores were made by Miss Florence Murray, captain of the Daffodils, who rolled three games of 131, 159 and 185; Miss Helen Lynch, captain of the Sunflowers, 161; Miss Marion Hayes, captain of the Morning Glories, 196; Mrs. M. F. Sharpe, of the Pansies' team, 152 and 154; Mrs. T. Legros, of the Bluebells, 160 and 188, and Miss G. Meagher, of the Buttercups, 157.

MARMORA PRACTICES.

First Game Against Tweed Next Tuesday.

MARMORA, Dec. 30.— Several more hockey players have signed up for the green and whites. Owing to the cold snap which prevailed over the week end, the rink was in excellent shape on Monday evening for the first practice of the season. Most of the prospectives turned out. The team to do duty against Tweed next Tuesday will be selected this Friday evening. Local hockey fans are on the qui vive for some stern tussles.

FOUND DEAD.

No Inquest Into Death of Duncan Nesbitt—Gas Turned On.

TORONTO, Dec. 30.—(Canadian Press.)—Duncan Nesbitt, aged 52, was found dead in bed this morning. Gas jets in the room were turned on full. No inquest will be held.

ELECTION CANDIDATES EXPLAIN OBJECTIVES

(Continued from Page One.)

paign of boosting and building of the city by extending the industrial activities, real supervision and better facilities for the bathing beaches, and, summarizing he declares that at all times his efforts will be directed toward the best interests of Peterborough.

John Marshall.

John Marshall does not believe in anything which will work a hardship on any one class of people nor does he believe in carrying out any procedure which will not bear the searchlight of investigation. Mr. Marshall said that he is "certainly in favor of supervised Sunday bathing and would strongly advocate daylight saving. Regarding the school question I would be in favor of extension—there is real need there but I would not take any action without the approval of the people as expressed by their vote. Ways and means should be found so that the desired end might be attained without increasing the burden unduly for it is certain that the need is a grievous one. The city is at present passing through a period which will either make or break it. Aldermen of good sound business training may effect its salvation."

Charles H. Ackerman.

"There are so many angles to, and so much to learn about, the school question that I would hesitate to commit myself on that point at present," said Mr. Ackerman when questioned as to the stand he purposed taking, "but," he continued, "I am decidely in favor of Sunday bathing although in my opinion the people should decide the issue which hinges on daylight saving. During the past week I have made a serious effort to find out what the school controversy is all about. I believe that the Adolescent Act was forced on the people and that it is at present the root of much of the unnecessary expense today.

Robert Cotton.

While Robert Cotton has not been connected with legislative matters in the city he has nevertheless been a prominent figure in other spheres. He has served as president of the local Motor League, on the executive of the Board of Health, president of the Ladies' Soft-ball Association and has also given considerable assistance in attending to the fire alarm system. He is an electrician employed at the Canadian General Electric Company. Mr. Cotton is not in favor of the city spending money for a technical school unless the matter is properly brought before the council and also receives the stamp of approval by the people. He does not favor taking over the street railway system operated at present by the Hydro-Electric Commission at a deficit.

Robert N. Jones.

R. N. oJnes has served in the city council six years. During last year he acted as chairman of the Fire, Water and Light Committee; he is also the representative of the city on the board of the Trent Waterway Development Association. Mr. Jones is a builder and contractor. He declared that he was strongly in favor of the new lighting system which has been installed in Ashburnham and is of the opinion that such a system should be commissioned for the entire city. He is not in favor of any expenditure unless it receives the sanction of the electors.

E. Mel. Turner.

"The questions of Sunday bathing and daylight saving can be decided only by the people and my attitude as expressed by my vote while in council last year regarding the new school remains the same. I am thoroughly opposed to any action in that connection without an expression of approval from the people. The great essential is to keep expenditures down for this city in common with most others is passing through a crisis. I have never gone into municipal affairs with my hands tied and am prepared now as always to devote my energies to the advancement of civic interests," said Mr. Turner.

Alderman Turner has lived all his life in Peterborough and for the past four years has served in the capacity of Alderman. He declared himself to be always in favor of government progression and said that he intended to do everything possible to obtain more manufacturing plants in the city.

W. H. Lytle

The interview granted by W. H. Lytle was brief but pointed. He declared that he had no platform but intended to go into the campaign with a "clean foot, a clear conscience and an open mind." He was open to conviction on the school question but did not think that conditions at present warranted the expenditure. Mr. Lytle said that he had never held public office before but had always taken a deep interest in municipal affairs. Mr. Lytle is a special contractor and said that he gets only hard jobs to do.

Fred E. Tuggey

Regarding the school question, Mr. Tuggey was opposed to adding any greater onus on the taxpayer at the present time. He declared that he would be in favour of a new school when the property owners signified by their vote that they were prepared to shoulder the burden.

If the people had a heart, he said, they would try to consider the city as one of 20,000 people rather than one of 40,000. Peterborough was not a great city and the tax payers were struggling now under the weight of their taxes.

Mr. Tuggey expressed himself as being strongly in favor of education but thought that many of the frills might be eliminated.

The citizens who would be obliged to raise the money are the ones to whom the question of taking over the transportation systems should be referred, thought Mr. Tuggey. He was in sympathy with Sunday bathing and thought that the city did not provide enough money for sport. Daylight saving should be placed before the people so that the problem might be solved by a vote. He was opposed to a reckless giving of grants and thought that economy should be the rule; that every dollar be made to count.

Mr. Tuggey declared that he would stand by to the last ditch in the interests of the city. He had never before held any civic office and was by trade a bricklayer and builder.

Board Of Education.

E. Bruce Fowler.

Mr. Fowler, when interviewed regarding the stand he purposed taking with regard to augmented school facilities, declared that there was a recognized need for extension. He said that the members of the school board had worked out a method of meeting the exigency which should at least be submitted to the people in order that they might understand the details involved. He thought that if they understood the situation, they would endorse the plan.

Mr. Fowler has served four years as a member of the Board of Education.

Mrs. Kate Morris

For the past six years Mrs. Morris has acted as a member of the school board and for the last five years she has worked for the extension programme. She said that during time of office she has seen a generation of school children pass.

Since she first became a member of the Board, Mrs. Morris said it was a matter of record that nearly every large town or city in the province had established either a technical or combination school and that all were well attended and lowering the maintenance cost of schools to the city. She declared that the proposition put forward by the Board of Education was authorized by the department and that none other would receive the stamp of approval.

J. A. McNABB.

Mr. McNabb is the proprietor of the La Mode Ladies' Wear. He has had no experience in municipal matters. Mr. McNabb was out of the city on business so that no direct interview could be had.

Dr. H. M. Yelland.

Dr. Yelland has been a member of the Education Board since 1923 and has never been engaged in any other municipal work. He declared that he was standing on his merits and would elaborate no policy.

DR. JOHN J. CRAIG.

Dr. J. J. Craig is a dentist by profession, and has served on the Board of Education for the past two years. He is president of the Kiwanis Club, and is interested in many activities around the city. He is in favor of the new extension to the Collegiote, because in his opinion it will give the children of the working man a chance to learn the subjects and operations which are fundamental to the trades and industries in which they expect to become employed. He is not in favor of submitting the question to the ratepapers as only 38 per cent of the people would be entitled to vote on it. He is prepared to stand or fall on this issue.

E. Roland Wilson

Mr. Wilson is manager of the Peterborough Machine and Lubrication Company and has been a resident of the city for the past twenty one years. He has never before aspired to any municipal honors. Mr. Wilson is in favour of a technical school for Peterborough as soon as the city is able to finance such an institution, but he does not believed that the present conditions are auspicious.

CURLING NEWS

Bonspiel will be held Thursday afternoon for local curlers. Every member can play. Draw at 1.30 sharp.

Advertise in The Examiner

ESTHER SNYKER, PRIMA DONNA SOPRANO, IN "YUM YUM," IN "THE MIKADO," GRAND OPERA HOUSE, MONDAY, JANUARY 4TH.

Theatre

AT THE GRAND

In only too many cases the species of modern entertainment known as musical comedy proves to be neither musical nor genuinely comic. Banal scores entirely devoid of freshness and originality, more often than not are allied with a blend of stupidity and vulgarity, passing in the guise of humor, which could not conceivably move to mirth anyone above the intellectual grade of moron.

In sharp contrast with such drivel are the operettas of W. S. Gilbert and Sir Arthur Sullvian, the best of which "The Mikado" has been revived this season by Brandon Brothers who are making with it a trans-continental tour and will bring it to the Grand Opera House on Monday, January 4.

Just forty years old this season, "The Mikado" has lost none of its power to charm. It affords ideal diversion for civilized beings who find Gilberts masterly satire and Sullivan's sprightly music as enjoyable today as did the first audience to hear the opera when it was first produced in London.

The very essence of comedy of the highest type is irony and the Gilbertian irony is just as timely in this third decade of the twentieth century as it was in 1885. The composition is a masterpiece of light opera. It's endearing songs are ever fresh, joyous and beautiful.

Brandon Brothers have given the opera an exceptionally fine singing cast and a production worthy of this masterpiece. The engagement should be one of the most enjoyable of the entire season. The Company only recently closed a very successful engagement at the Royal Alexandra, Toronto, and is now playing to capacity houses throughout the important cities of Canada.

AT THE CAPITOL

MARION DAVIES FINE IN FILM OF OLD N. Y.

Actress Portrays Dual Role in "Lights of Old Broadway" with Great Success.

"A new Marion Davies," tersely describes the artistry of that charming star in her latest stellar production, "Lights of Old Broadway," directed by Monta Bell, and now playing at the Capitol Theatre.

Beginning with her production of "Little Old New York," it may be rightly said that each succeeding production has been another step forward in the career of this artiste. In "Lights of Old Broadway," which tops by a considerable margin "Little Old New York," Miss Davies has attained a stellar position which will command the respect and admiration of the great American picture-going public.

In this picture she plays the dual role of Fely, foster daughter of the lowly O'Tandy's, and Anne, adopted daughter of the rich and aristocratic De Rhondos—roles as far divergent as the poles yet she interprets them with ease and clarity.

The writer of this article has followed the career of Miss Davies from its inception and has noted that her histrionic greatness has always been as great as the vehicle in which she has appeared. If Miss Davies, under her new contract with Metra-Goldwyn-Mayer, is given stories with the strength of her initial picture under that banner, it is most likely that she will soon top all other feminine stars of the screen.

She carries herself through all scenes with the ease and naturalness of a born artist. There is nothing forced nor anything artificial about her work and without doubt she is the most beautiful of all American girls now connected with stage or screen life.

Great as the credit due Miss Davies in "Lights of Old Broadway" is, we should not miss the opportunity of speaking of Monta Bell's clever direction and the well-knit scenario made from Laurence Eyre's stage success, "The Merry Wives of Gotham," by Carey Wilson.

Credit should also be given to the supporting cast, especially her leading man, Conrad Nagel, and Frank Currier, who plays the role of Col. Lambert De Rhondo. Others who deserve especial mention are George K. Arthur, Charles McHugh, Eleanor Lawson, Julia Swayne Gordon, Matthew Betz and Wilbur Higby.

AT THE REGENT

PETER THE GREAT A REAL DOG STAR.

Wins the Honors in "Wild Justice" —Full of Dramatic Action and Thrills.

For sheer dramatic acting, coupled with spine-tingling thrills, it is probably safe to assume that no recent picture can be compared with "Wild Justice," the new starring production of the great police dog, Peter The Great.

"Wild Justice" opens at the Regent theatre to-night only. It completely captivated a record first-night audience, with every indication that it will set new box-office figures before the end of the run.

Peter The Great ably carries away the honors. In "Wild Justice" he performs feats of athletic prowess that are well-night miraculous, and frequently displays almost human understanding. It is essentially a dog story, and as such will delight all the myriads who love dogs, and are the recipients of their friendship.

Peter The Great, while one of the new canine stars of the screen, certainly has no peer in his field. He is the largest of the police dog celebrities, and apparently has been schooled until his training is a thing at which to marvel.

In "Wild Justice," he has able human support. George Sherwood, as the young doctor-hero of the play, displays remarkable talent. Frances Teague combines striking beauty with real dramatic ability. Frank Hagney is ideally cast as the despicable "Bob Blake."

It is noteworthy that the direction was by Chester M. Franklin, whose name has adorned some of the most successful pictures with dog stars. In Peter The Great he has a new star of amazing ability.

"Wild Justice" is the production of John W. Considine, Jr. It marks the producing debut of the son of the famous Considine whose name was for many years a symbol of excellence in vaudeville and legitimate stage productions. It is interesting to note that young Considine's first picture has been deemed worthy of a featured place on the releasing schedule of United Artists Corporation.

COMIC OPERA

GRAND OPERA HOUSE
ONE NIGHT MON., JAN. 4
BRANDON BROTHERS
SAN FRANCISCO
OPERA COMPANY
RAY F AND W LEE BRANDON PRESENT GILBERT & SULLIVANS BRIGHTEST COMIC OPERA

THE MIKADO
THE EVER JOYOUS, BEAUTIFUL, LAUGHABLE FAVORITE OF THE ENTIRE WORLD

50 Singing Voices

SPECIAL TIMELY PRICES
$1.50-$1.00-75c-50c, Plus Tax
SEAT SALE JANUARY 1ST
MAIL ORDERS NOW

PHONE 568

NOTHING HEARD FROM STEAMER

British Vessel Coronado Was Reported in Distress Last Night.

NOTABLES ABOARD.

LONDON, Dec. 30 (Canadian Press) — Wireless message to Lloyd's received by way of Valentia, Ireland, and signed by the Captain of the Dutch steamer, Colinero, says: "Passed Elder and Fyffe steamer Coronado at 11 o'clock this morning. She did not answer our wireless call. Nothing seemed wrong with her."

The position given is about 200 miles south west of Land's End.

The Coronado is said to have sent out a call for help last night.

LONDON, Dec. 30.— (Canadian Press.)—Nothing further had been learned this morning of the plight of the British steamer Coronado, distress messages from which were picked up at Lands End last night. The Coronado, bound from Avonmouth for Jamaica, carries sixty passengers, including the Bishop of Jamaica, Lord and Lady Invernairn and Sir Archibald and Lady Edmonstone.

GOOD SHOOTING.

Some Fine Targets Being Turned In By Local Marksmen.

The shooting match is again in full swing at the Grand Shooting Gallery. The men are fighting hard for the turkey with some good targets—B. Jackson, B. Cummings, Bill Williams, H. Wood, B. Hutchison, Walter Jopling, Tom Tucker, G. Trueman.

The box of cigars is being fought for between H. Wood, C. Selkirk, C. Fowler, B. Scott, Tom Rowen B. Finlay and J. Simpson.

The school boys are going strong with good shooting by Stewart Widdis, B. Allen, Will Starr, S. Dyar, E. Trethewey, C. Wigg.

Regent

NOW PLAYING

Last Showing Tonight
Peter the Great
The Wonder Dog
—in—
Wild Justice

NOTICE !

We will have a direct wire from Kitchener Arena to Regent giving you complete story of the game — doors open 7.30—avoid the rush by coming down early

LOCALS

E. T. P. McCULLOUGH

Ear, Nose and Throat specialist 166 Brock St. Phone 36W. dtf

ST. ANDREW'S CHOIR

There will be no practice of St. Andrew's Choir this week.

WOOD VALUE

Demonstrated both in Quantity and Quality when purchased from Sanitary Supply.
PHONE 147
Body Hardwood, Heavy Hardwood Slabs, and Soft Wood.
Reg. H. Turner, Prop. dtf

SHOOTING MATCH

Will be held at the home of Harry Millburn, Chemong Road, one mile north of the city, on New Year's Day at 1 o'clock, for geese.
3d-26,28,30-3657

ST. JOHN'S CHOIR

Members are reminded of rehearsal tomorrow (Thursday) evening and urged to attend. Boys at 7.45 and full choir at 8.30 p.m. Please bring concert music.

CARD OF THANKS

Mrs. T. Ballard takes this means of thanking Mr. W. Mowry and all others who took part in the disposal of tools of the late Mr. T. Ballard.

DO YOU NEED AN ACCOUNTANT?

If you want your books audited or adjusted; if not satisfied with your book-keeping system; if you want your income tax return prepared for this or other years, or want some dispute adjusted, H. R. Middleton 'Phone 1353, office 7 Charlotte St dtf

ST. JOHN'S—NEW YEAR

A Midnight Service will be held on Thursday night, beginning at 11.30. There will also be Holy Communion Service on Friday, at 10 a.m.

PUBLIC MEETING.

A public meeting under the auspices of the Local Council of Women will be held in the Council Chamber on Wednesday evening at 8 o'clock, December 30th, at which all the candidates for municipal offices will be invited to speak. Women voters, tenants and owners are urged to be present at this meeting. 2d-153-3713

CARD OF THANKS.

Mr. and Mrs. Geo. Halliday and family, 378 Stewart Street, wish to thank doctors and staff of St. Joseph's Hospital, also many friends for kindness and thoughtfulness shown to Mr. G. Halliday during his recent illness.

DON'T SNIFFLE

with a head cold. Parke's Nasaline applied up the nostril quickly relieves and heals the irritation to the membrane that causes the discharge. It is soothing and the results are certain. In convenient application tube, 25c. At Bond's Drug Store, corner George and Hunter streets.

An open installation of the officers of Otonabee and Peterborough Lodges, I.O.O.F., will take place on Thursday, Jan. 7th, 1926, to which all Oddfellows, Rebekahs and friends are cordially invited. H. Carter, Secretary.
2d-154-3739.

AN EXPLANATION

In connection with the mysterious disappearance of the consignment of Toronto papers for our news store, from the C.P.R. Station last evening, I wish hereby to state that I was at a loss to understand why I did not receive them. Up to the present time, they have not come into my possession, and the matter was placed in the hands of the police as soon as we were aware that something unusual had happened to the bundles. Anyone making any statement to the effect that we were aware or acquiesced in the disposition of the papers will be brought to court.

L. W. LeBarr's,
160 Charlotte St.
1d, 153, 4917.

New Year's Gifts

FOR A NEW YEAR'S GIFT GIVE JEWELRY

We have a Large Assortment of Gifts That Would Be Very Suitable and Are Very Reasonable in Price.

GOLD WATCHES,
RINGS,
BROOCHES,
CUFF LINKS,
SILVERWARE,
CLOCKS,
PENS & PENCILS.

We will be pleased to show you these Gifts, and put them in nice gift boxes.

Warne Bros.
349 GEORGE STREET
DIAMOND HALL
Phone 880. Phone 880

TRINITY CHOIR.

Practice as usual to-morrow (Thursday) night. Ladies at 7.30 o'clock. Men, 8 o'clock. A good attendance is specially requested.

HANDLES RADIO.

Mr. R. Bestard, 207 Simcoe street, is handling the radio set, made by the Stewart people, who are manufacturers of speedometers. Being an expert mechanic, Mr. Bestard is peculiarly qualified to look after this class of business intelligently.

WATCH NIGHT SERVICE

In the Standard Mission, 173½ Simcoe street, over Mathias' Photograph Store. Service to begin at 9.30 p.m. Rev. J. G. Nussey, presiding Elder of the Belleville district, in charge.

Also an all day meeting on New Year's Day, 10.30 a.m., 2.30 p.m. and 7 p.m. Everybody cordially invited.
F. P. WEBSTER.

AUCTION SALE TO-NIGHT

I will offer for sale the Furniture, including Show-case, Cash Register, Chairs, Tables, Desks, etc., of Artcraft Studio, on the premises, 173½ Simcoe Street.—J. F. Thornton, Auctioneer. 1d

AUCTION SALE

Clean-up Sale of the balance of the Picture Frames, Curios, Paintings, Etc., of the Artcraft Studio, on the premises, at 173½ Simcoe Street, Thursday evening at 7.30.
J. F. Thornton, Auctioneer.
2r, 154

MURRAY ST. SUNDAY SCHOOL.

The largest audience that has attended in years, enjoyed the varied and excellent programme given last night in Murray street Sunday school hall. After a good series of humorous, educational and religious films had been shown, the programme proper began promptly at 8 o'clock, when over seventy-five members of the school from the tiny tots to the older ones, rendered over twenty numbers, consisting of recitations, choruses, group songs, pictures and dialogues, run off in quick succession.

During the evening over $100.00 in money gifts were received, nearly $90.00 of which was in the form of white gifts for helping to care for, and educate, the poor boys and girls in India.

Six special prizes in books were given to those who had attended every Sunday during the year, while nineteen prettily bound parts of the Bible and Hymn Books were presented to those who had completed various parts of the memory course.

After the appearance of Santa Claus and the disbursement of over two hundred gifts and candy bags to the smaller ones, the entertainment closed about 9.30 after the younger members especially, from the time the supper began until the closing minutes had had a full and most enjoyable evening.

PHONE JOHNNY-ON-THE-SPOT FOR FUEL — 703

A New Year's Fuel Bargain!

To start the year 1926 right and show our good will toward all people we'll sell

50 Tons of Stove Coke at $14.50

THIS CUT PRICE IS GOOD ON

Friday & Saturday Only

AND CANNOT BE REPEATED AFTER THESE DAYS.

Hodgson Bros.
DALHOUSIE AND BETHUNE

NORMAL SCHOOL RE-UNION

Yesterday afternoon and evening the graduates of the Peterborough Normal School held their annual reunion. In the afternoon the Y.M.C.A. building was thrown open to the teachers, and basketball and other games were played between teams formed of the different years.

In the evening a banquet was held at the G.V.V.A. Hall and this was followed by a dance. Ken Blood's orchestra played splendid music.

Those present were:

The Misses A Fitzgerald, F Fallis of Millbrook; M Faulkner, Omemee, E Falls, Campbellford; M Granger, Trenton; L Hess, Indian River, R Hagerman, Sydenham, E Hosie, Bulter; M Johnson, Fenelon Falls, E King, Perth; K Lancashire, Millbrook; V Leonard, Cartwright; I Manson, Harrowsmith; A Marr, Colborne; M Milloy, L Mackey, A Millburn, B Montgomery, M Nesbit, D Weir, Colborne, M Wood, E Outram, V Patrick, Campbellford, E Patterson, Odessa, D Ross, Cannington, G Stinson, T Spencer, Shanty Bay, F Telford, N Lett, Belleville, R Tully, N Urquhart, Burk's Falls, H Wright of Port Hope, L Asselstine, of Moscow; M Babcock of Hatbington; M Baird, C Crookshanks, K Blackburn, of Colborne, L Bell, of Batersea, V Brads', E Calder, of Warsaw, G Collins of Castleton; L Dixon of Ivanhoe, O Doughty, Elliott, of Kendall, E Moore, of Belleville, Middleton, Tully M Clough, E MacClaren, of Wolfe Island, White of Bailieboro, McConnachie, H. Sanderson.

Messrs I Sanderson, Robinson, R Mulligan, L Copp, Regan of Frankford, J Hughes, D Lapp of Brighton, Knox, D Monroe, B MacIntosh, B Dawson, of Millbrook; E Young, C Hancock, I Miller, A Goodfellow, A Adams, R Doak, E Ingall, T McKee, J Patrick, of Lindsay, G Milloy, H Phillips, of Marmora, W Corne., F Nelson, O'Meara, G Pinkham, of Sunderland, R Rutherford, E Sloan, P Windrim, L Bell, of Victoria Harbor, E Doris, R Deyell, D Deyell, R Dulmage.

The patronesses for the dance were Mrs. D Walker, Mrs. (Dr.) Parr, Mrs. E. E. Insall, Mrs. A. J. Madill, Mrs. A. A Macdonald, Mrs A. F. Hagerman, Mrs. J. A. McKone.

Financial News and Views

Latest Comment on — Grain and — Industrial Markets

Closing Quotations — on Principal — Active Stocks.

MINING STOCKS

Gold.	Asked.	Bid.
Apex	3½	2¾
Argonaut	16	15¾
Atlas	2	1¾
Baldwin	2¼	2
Buckingham	3	2½
Con. West Dome	25	24½
Bidgood	6½	6
Dome	1720	1710
Gold Reef	1¾	1½
Goldale	37	36½
Hollinger Cons.	1750	1735
Hunton	7	...
Keora	14	13½
Lake Shore	270	260
McIntyre	2290	2260
Moneta	17	16
Newray	42	40
Porcupine Crown	6	4½
Preston	7¼	7¼
Tough Oakes	53½	52
Teck Hughes	255	254
Vipond	150	157
W. Hargraves	785	780
Silver		
Beaver	53	52
Castle Trethewey	150	149
Coniagas	450	420
Crown Reserve	22	21
Keeley	164	163
Lorrain Cons.	8	7¾
La Rose	40	39¾
McKinley	24½	24
Mining Corp.	322	...
Nipissing	625	620

CHICAGO WHEAT

	High.	Low.	Close.
Dec.	190¼	186⅞	188¼
May	184½	179¾	183¼
July	155½	152½	153

CHICAGO OATS.

Dec.	42	41⅛	41⅜
May	46¾	46	46
July	47	46¼	46⅛

CHICAGO RYE

Dec.	108	105½	105½
May	116½	112½	112¾
July	122¾	110½	110½

WINNIPEG WHEAT.

May	165	161⅜	161⅜
Dec.	161¾	158⅛	158⅛
July	162⅜	158⅛	158⅛

(Canadian Press.)— Total trading on the Standard Mining Exchange this morning, 255,078 shares. Nearly half of it was in Consolidated West Dome Lake which lost a quarter of a point to close at 23 1-4. Coniarum, an unlisted stock, showed a gain of 30c, and closed at 4.10. Noranda went to an even 14.00 with a five cent gain. Lake Shore was up 10 cents to 9.60. Dome Mines were up five cents to 17.20 and Hollinger Consolidated off five cents to 17.40. Silver Mine stocks were steady with only fractional changes in most. Nipissing was off 15 cents to 6.15.

General List Of Stocks Moved Higher To-day

NEW YORK, Dec. 30 (Canadian Press).—Constructive forces were again at work in to-day's stock market, and the general list moved higher, despite the continuance of relatively high money rates and the liquidation of a few pools. The so-called "tax selling" was apparently limited to a few ordinarily inactive issues, although this was the last day that stocks could be sold for tax purposes and cleared in the ordinary manner.

After Thought

Take care of the friend you overlooked at Christmas, by buying them a New Year's Gift of CIGARS OR A PIPE, Etc.

We have still a few of those Choice Gift Cigars, 25 in a Box..... **$1.19**

Most all lines of Pipes reduced One Half.

GET A CALENDAR

We ask all customers to see that their names are on our books to receive one of our wonderful Calendars.

After Saturday night all not so arranged will be distributed.

Wishing all our friends A Happy New Year.

Louis Yeotes
337 George St. Phone 768

Wheat Prices Lower When Liverpool Fails To Respond

CHICAGO, Dec. 30 (Canadian Press).—Prices here took an early swing downward today, influenced by the failure of the foreign markets to respond well to yesterday's sharp advance in Chicago. Reports of favorable harvest weather in Argentina and Australia tended further to weaken values here. Considerable hesitancy on the part of new speculative buyers was apparent, and there was also evidence that many holders were disposed to sell out and to realize profits. Chicago opening prices, which ranged from 2c decline to 1c advance, new style, Dec. 188 to 188 1-2, and May 182 to 183, were followed by an irregular general setback in which December receded to 187 and May to 181 1-2.

Corn and oats eased down with wheat, and as a consequence of reported large offerings of corn to arrive. After opening 1-2c to 1 1-2c lower, May 87 3-8 to 87 1-2c the corn market underwent a moderate further sag.

Oats started unchanged to 1-8c higher. May 46 3-8 to 46 1-2c. Later, the market showed a slight drop. In line with the hog market, provisions held about steady.

Cons. West Dome Lake Was Leader On Mine Exchange

TORONTO, Ont., Dec. 30.—

NOTICE!

Having the true interest of the City at heart, I am desirous that each should exercise his or her franchise, whether in my support or otherwise. Accordingly, if there are any persons desirous of conveyance to the polls on Friday, I shall be glad to do my utmost to serve as many as I possibly can. Phone 1477W.

W. J. HANCOCK

2d, 154, 3746

Market Turned Easier With Leaders Selling Down

TORONTO, Dec. 30 (Canadian Press).—The market turned easier on the Toronto Stock Exchange this morning, Brazilian, the dominating stock, leading the downward movement. Brazilian, in transactions of twelve hundred shares, sold down to 82, and closed at the low mark, a loss of a point and a quarter. Consolidated Smelters, also heavily dealt in, eased down to 17815, then recovered to 180 at the close, a loss of only a quarter point. C.P.R., Burt, Canners Preferred, Good-Year and others were all slightly lower. Atlantic Sugar Preferred advanced another two points at 85, and Twin City and Steel of Canada were fractionally stronger. A good volume of transactions was recorded.

HENDON AIRDROME HAS BEEN BOUGHT

British Government Will Use It As Home Defense Station.

LONDON, Dec. 30.—(Canadian Press.)—The Hendon airdrome, a tract of 350 acres, has been purchased by the Government from Claude Grahame-White, aviator and aeronautical engineer. It is said that more than $2,500,000 was paid for the property. It will be used as a home defence station as it is one of the chain of such stations stretching from the vicinity of London westward to Salisbury Plain.

Around The City.

The offices of the City Assessor, William J. Henry, are being changed and in future will be located downstairs and adjacent to those of the City Clerk. The change is being made so that the vault may be available. There is no vault in connection with the present office.

WE ARE KNOWN TO CARRY OUT THE WISHES OF OUR CLIENTS

BELLEGHEM'S
FUNERAL SERVICE
PHONE 85
AMBULANCE

CHANG TAKING OFFENSIVE NOW

His Attack Threatens General Feng's Communications.

TROOPS COMING UP.

LONDON, Dec. 30 (Canadian Press).—The Peking correspondent of The Daily Mail reports that Marshal Chang Tso-lin is re-attacking from the north, threatening the line of communications of General Feng Yu-Hsiang, who is rushing up reinforcements.

CHOIR PRACTICE

The Murray Street Choir will practice tomorrow evening at 8.00

BIRTH

McLEAN—To Mr. and Mrs. Carl McLean, 433 Downie St., Dec. 28, at Nicholls Hospital, a son.

CHOICE DAIRY BUTTER In Rolls lb..... **40c**

Mixed Nuts, lb.	25c
2 Dozen Oranges	45c
Other Sizes, doz. 29c, 40c, and	50c
6 Extra Large Grapefruit	25c
Choice Grapes Red), lb.	25c
Choice Mincemeat, lb.	20c
6 lbs. Rolled Oats	25c
4 lbs. White Beans	25c
2 lbs. Cranberries	45c
Broken Walnuts, lb.	39c
2 Cans Corn	25c
2 Cans Peas	25c
2 Cans Tomatoes	29c
2 Cans Pork and Beans	25c
7 lbs. Cooking Onions	25c
Choice Turnips, peck	20c
Carrots, peck	20c
Parsnips, peck	25c
2 lbs. Seedless or Seeded Raisins	25c
2 lbs. Choice Dates	23c
Bulk Tea, Regular 75c, lb.	59c
Green Tea, Extra Special	49c
Choice Celery and Head Lettuce.	

PHONE 2445 **ALLEN'S**
Cor. GEORGE AND SHERBROOKE

SPECIAL WALNUTS
2 lbs. for 35c
Riverside Cigar Store
P. GOSSELIN
HUNTER AND QUEEN ST.
Phone 2355

Cut Prices For New Year's

Fresh Home-Made Candies

Assorted Chocolates.....30c lb., 2 lbs. for 55c
French Creams.....25c lb., 2 lbs. for 40c
Rock Mixtures.....20c lb., 2 lbs. for 35c
Chocolate Buds, regular 60c a lb., now.....lb. 39c
60 different varieties of candy at
LOW PRICES
Fancy Boxes of Chocolates that would make ideal New Year gifts at, per box.....30c, 50c, 60c, 75c, $1 to $6
Ice Cream all the year around.
Hot Drinks—10c Pie and Ice Cream—10c
Calendars given free to every customer.

Marathon Candy Kitchen
331 George Street - Next to Nova Scotia Bank

What Parents Should Know

A Peterborough Business College diploma opens to graduates the door of success in the business world. The following letter speaks for itself:

NEW YORK, N.Y.,
October, 1925.

Dear Mr. McKone:-

I thought perhaps you might be interested to know how I have been getting along since I left Peterborough. I have been in New York for a month now and have already secured a very good situation in the Research Department of the (——) Advertising Company, which is New York's largest advertising house.

The work is very interesting, indeed, and my employers are so far very pleased with my work,—thanks to your Business College training. They started me at a salary of $1,040 a year with the promise of a raise in the near future if my work continues satisfactory.

Please give my best regards to your teachers, as I shall always feel that whatever success I have in the business world will be almost entirely due to the personal attention and kind encouragement received from them.

With every best wish to you and the Business College.

I am, Yours sincerely,

PARENTS—Get particulars about our training NOW. Have your boy or girl start Monday, Jan. 4th, the opening of our Winter Term.

PETERBORO BUSINESS COLLEGE Ltd.

Watch for the Fourth Letter. **J. A. McKONE, President.**

$10,000 FIRE.

Cigarette Believed Cause Of Blaze at Toronto Garage.

TORONTO, Dec. 22 (Canadian Press)—Fire believed to have been started by a cigarette thrown close to a gasoline tank, caused a loss of $10,000 early this morning at the garage at 10 Croft street owned by two auto service companies. It was feared for a time that the gas tank would explode. It was bulged, however, by the pressure of the gas under heat.

YOUR VOTE AND INFLUENCE
respectfully solicited by
B. J. GARSIDE.
REEVE
for
NORTH MONAGHAN
1926
2d-154-3753

The Stewart-Warner Table Cabinet Radio shown is $115—Stewart-Warner Speedaire $125—Stewart-Warner Radio Tube $3.50 each. These sets are matched to function perfectly together!

You Must Hear The Stewart-Warner Matched-Unit Radio

THE complete group of Matched Radio Units—an achievement in radio manufacture—perfect, harmonious performance.

Let your own ears tell you that the Stewart-Warner is the Radio you have been waiting for.

Open evenings by appointment.

ROLAND BESTARD
207 Simcoe St.
Phone 1364 and 1921

THINK OF YOUR EYES

When you have headaches frequently without being able to account for them. Never mind if you use them for near work or not. Because your eyes can cause headaches without being used a minute in the day for reading, sewing or other close work. Abnormal eyes are the universal cause of headaches. Visit us and learn the facts about your eyes.

M. J. ROCHE, Opt.
168 CHARLOTTE STREET.

It's Confidence That Does It.

TABLE RAISINS

Extra nice, large, plump Eating Raisins, in lb. packages, wonderful value at, pkg. 25c.

GRAPEFRUIT.
Florida's almost seedless, each 10c
3 for 25c and 4 for 25c

CABBAGE AND CELERY
Large, firm and white 15c
Celery bunch .. 15, 20, 25c

ONIONS
Spanish 4 lbs. 25c
Cooking, 6 lbs. 25c

JELLIES
Red Currant, glass 30c
Crab Apple .. 29 & 37c

CHERRIES
Bottles 15, 35, 69c

ORANGES
The California Oranges this year are of fine quality—very sweet, ripe and juicy.
Large size, dozen 55c
Medium size, dozen 40c
Small size, dozen .. 23c & 30c

GRAPES
California Reds, lb. 25c
Malaga, white, lb. 35c

LETTUCE AND PARSLEY
Head, each . 20c & 25c
Leaf Lettuce, bunch 5c
Parsley, bunch 5c

Porter S. White Co.
CHAIN RED AND WHITE STORES
334 GEORGE STREET
Phone 1960-1961

Franc Shows Improvement When Tax Bill Approved

PARIS, Dec. 30 (United Press)—With Premier Briand triumphant over the hesitating radicals of his cabinet, through approval of the Doumer tax projects, the franc noted improvement. It was quoted at 26.35 to the dollar and 127.82 to the pound sterling.

FOR BETTER CAKES
PIES AND PASTRY
PHONE 427
Pies, assd'd .20c | Cookies, doz., 20c
Layer Cakes 25c | Drop Cakes, 25c
Jelly Rolls, 20c | Choc. Eclairs 40c
or at your Grocer. City wide del.
S. FERGUSON, Corner Aylmer and McDonnel Streets

ALEXANDER & HALL
ELECTRICIANS
When you have Electrical work to do, Call
P. Alexander, Phone 1755J.
W. Gordon Hall, Phone 1403w.

ARMSTRONG & NESBITT
Service Garage
Phone 2587
467 Water St.
DAY & NIGHT SERVICE
LOW RATES
3d 28 30 31-3676

CHIROPRACTOR
M. C. GOODWIN
DC. Ph. C.
Palmer Graduate
106 Barrie Building.
Lady Attendant Phone 421
Hours 10-12 a.m., 2-4 and 7-8 p.m.
Office closed Tuesday evening, also Thursday afternoon and evening

THE JEAN RIDDICK YARN SHOP
shows an unusually large stock of Yarns, Hosiery, Underwear, Etc. Come and see us and save money.
WE SELL FOR LESS!

N. D. FOOTE, D.S.C.
GRADUATE CHIROPODIST
All manner foot trouble successfully treated, 107 Barrie Bldg., Phone 1730W for Appointment.

CITY TAXI 25c
UP-TO-DATE HEATED CARS
SERVICE DE LUXE
DAY OR NIGHT
'PHONE 2240
Brydon Wocen, Manager

PHONE 774
For a Good Warm Closed-In
TAXI 25c
To Any Place in the City.
J. W. DEVALL
mws-tf.